

COVID-19: summary for Florida

Data through Jul 8, 2020 verified as of Jul 9, 2020 at 09:25 AM

Data in this report are provisional and subject to change.

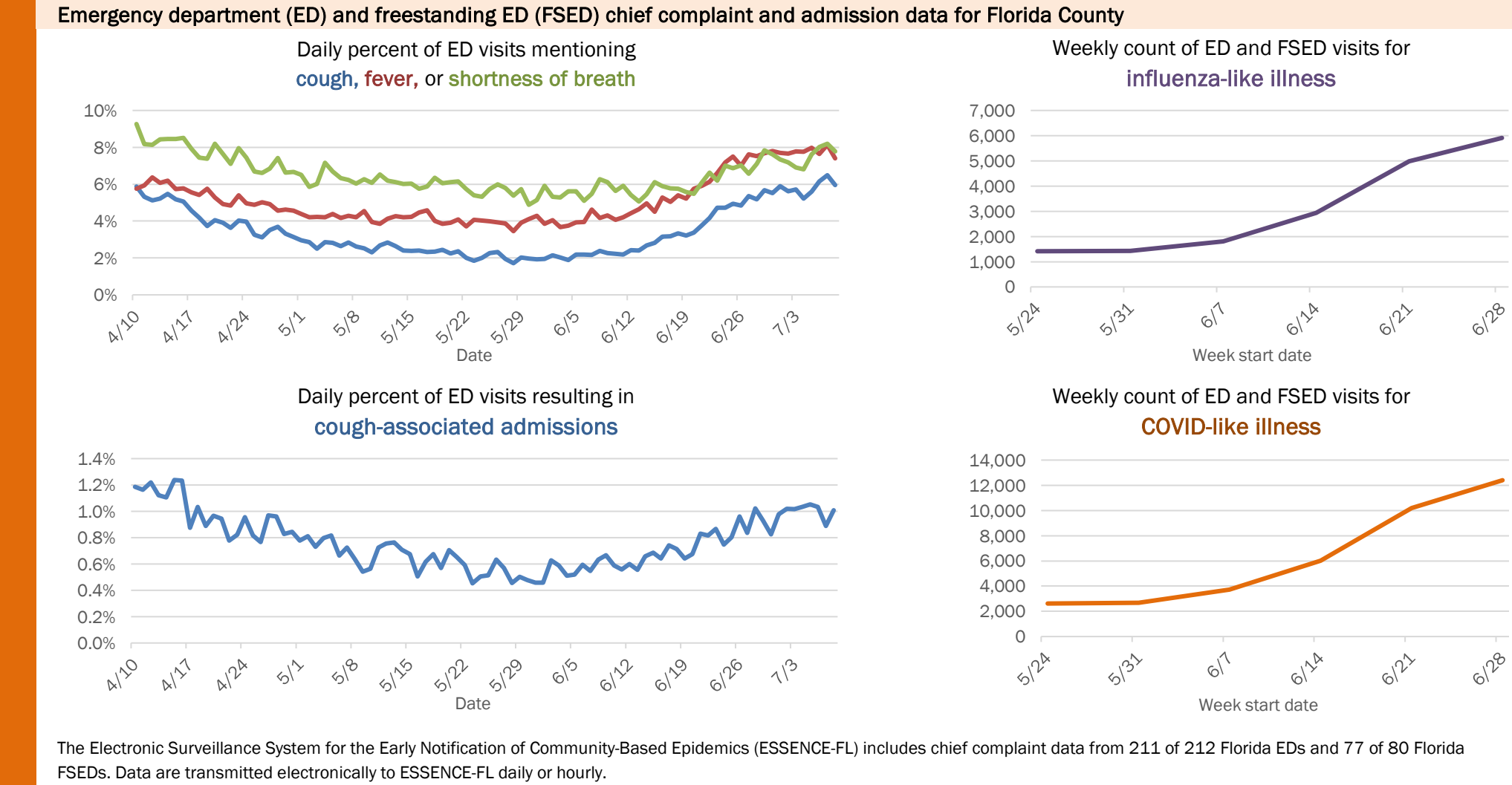
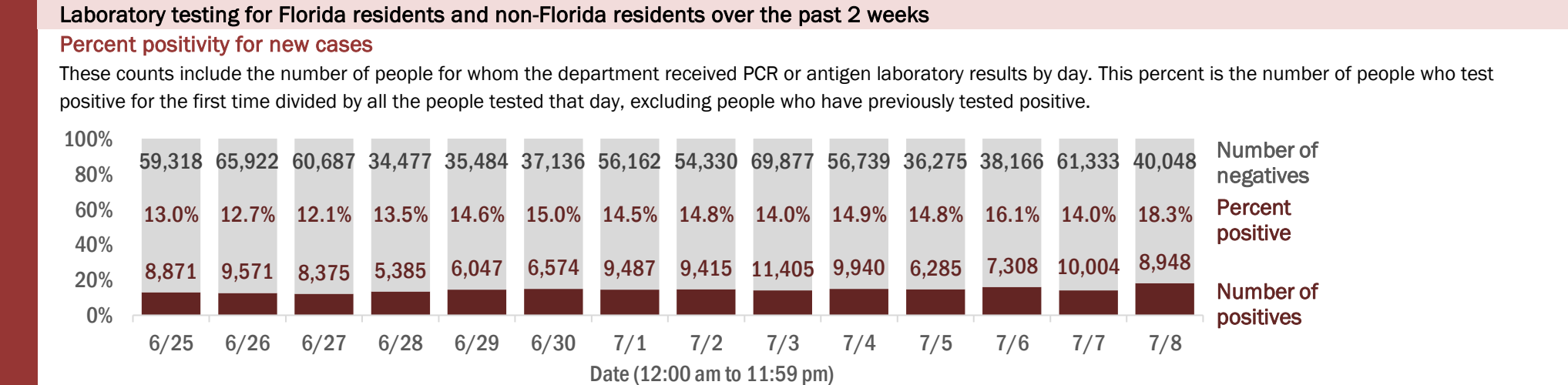
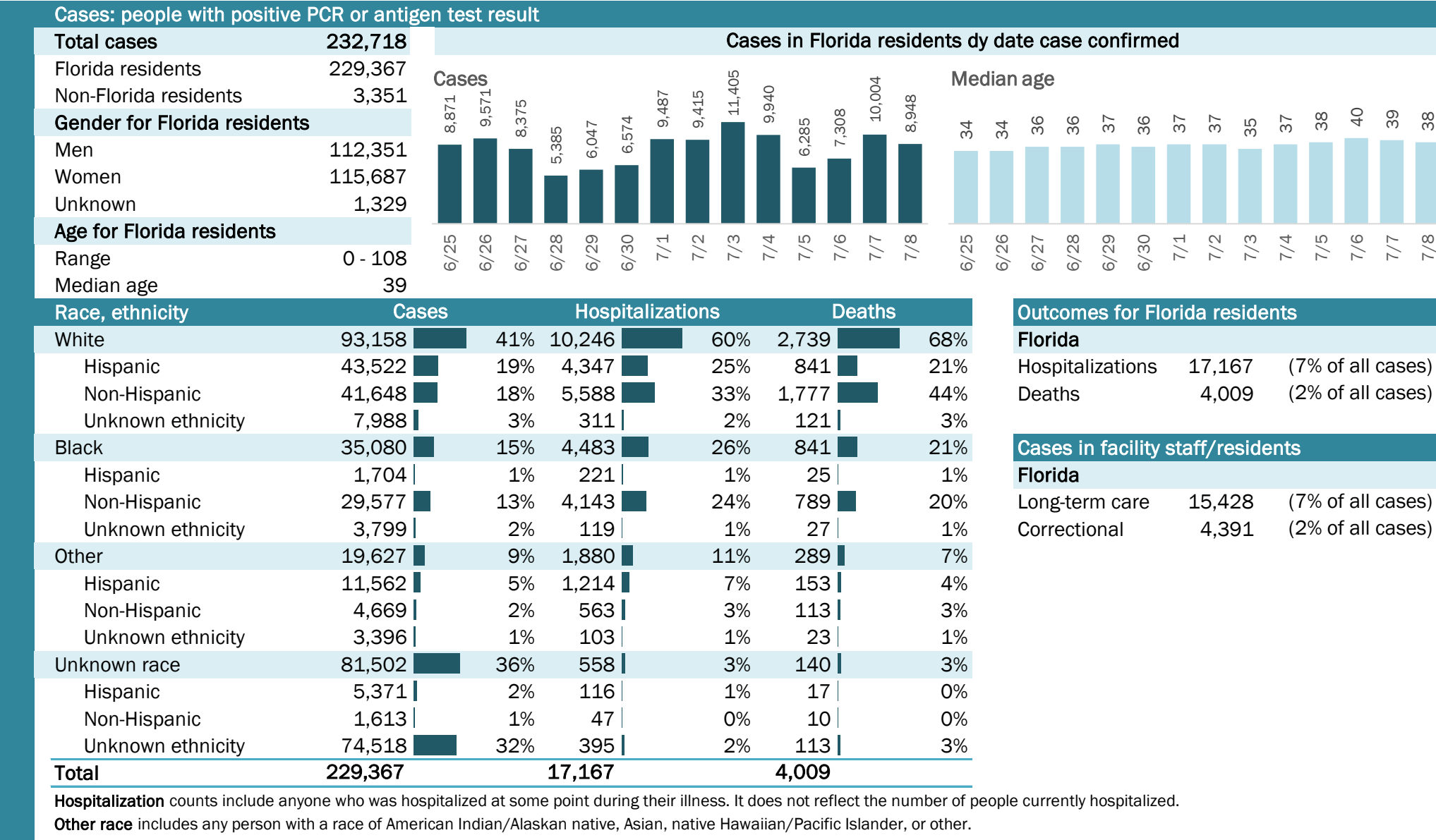

COVID-19: summary for Alachua County

Data through Jul 8, 2020 verified as of Jul 9, 2020 at 09:25 AM

Data in this report are provisional and subject to change.

Cases: people with positive PCR or antigen test result

Total cases1,871

Florida residents1,834

Non-Florida residents37

Gender for Florida residents

Men904

Women925

Unknown5

Age for Florida residents

Range0 - 103

Median age29

Cases in Florida residents by date case confirmed

Cases

Median age

Race, ethnicity	Cases	Hospitalizations	Deaths
White	64035%	4243%	758%
Hispanic	694%	11%	00%
Non-Hispanic	53929%	4041%	758%
Unknown ethnicity	322%	11%	00%
Black	37621%	4748%	542%
Hispanic	40%	00%	00%
Non-Hispanic	35419%	4546%	542%
Unknown ethnicity	181%	22%	00%
Other	27615%	44%	00%
Hispanic	20011%	44%	00%
Non-Hispanic	654%	00%	00%
Unknown ethnicity	111%	00%	00%
Unknown race	54230%	55%	00%
Hispanic	121%	00%	00%
Non-Hispanic	30%	00%	00%
Unknown ethnicity	52729%	55%	00%
Total	1,834	98	12

Hospitalization

counts include anyone who was hospitalized at some point during their illness. It does not reflect the number of people currently hospitalized.

Other race

includes any person with a race of American Indian/Alaskan native, Asian, native Hawaiian/Pacific Islander, or other.

Outcomes for Florida residents

Alachua

Hospitalizations98(5% of all cases)

Deaths12(1% of all cases)

Statewide

Hospitalizations17,167(7% of all cases)

Deaths4,009(2% of all cases)

Cases in facility staff/residents

Alachua

Long-term care78(4% of all cases)

Correctional6(0% of all cases)

Statewide

Long-term care15,428(7% of all cases)

Correctional4,391(2% of all cases)

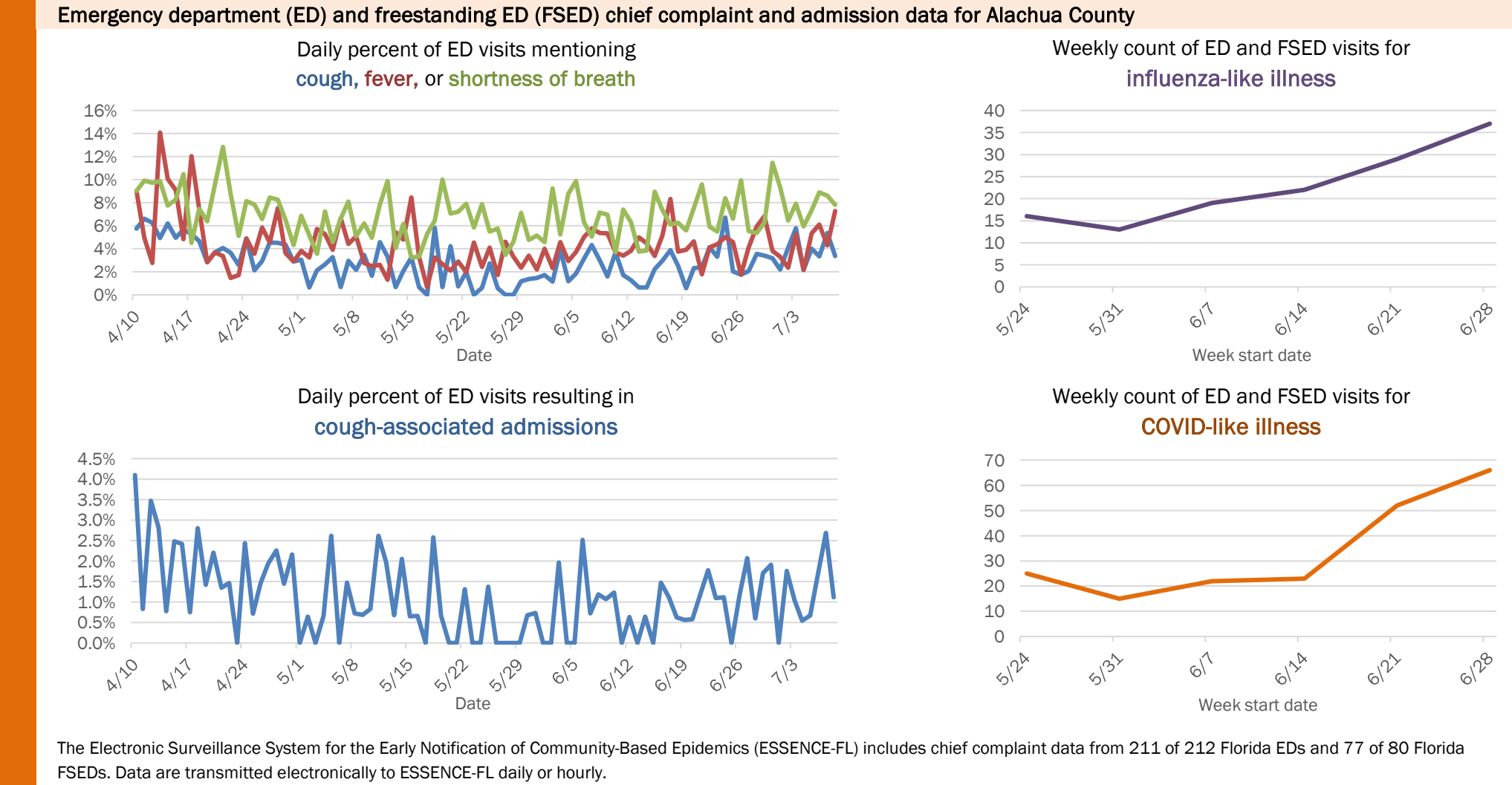
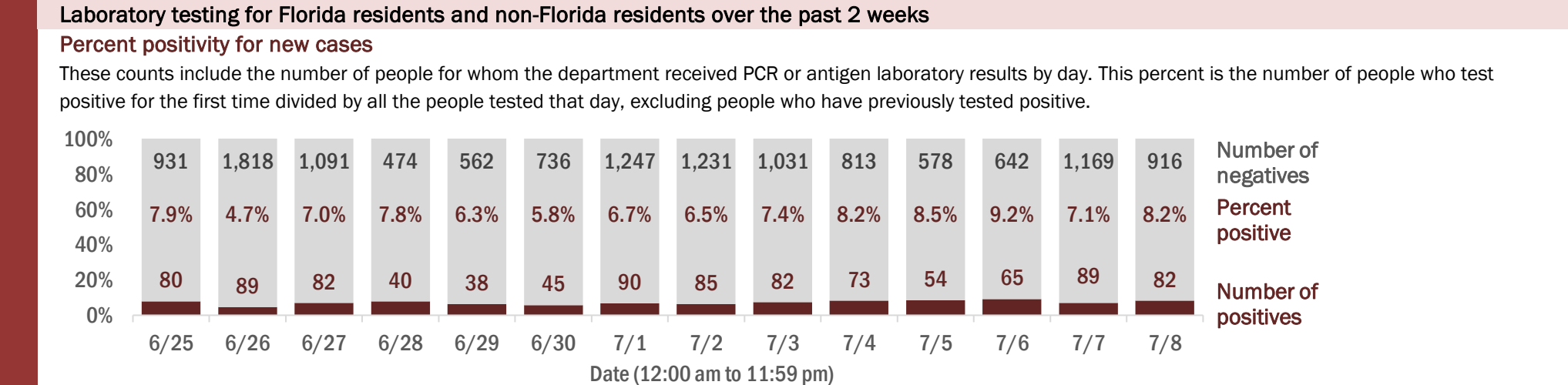

COVID-19: summary for Baker County

Data through Jul 8, 2020 verified as of Jul 9, 2020 at 09:25 AM

Data in this report are provisional and subject to change.

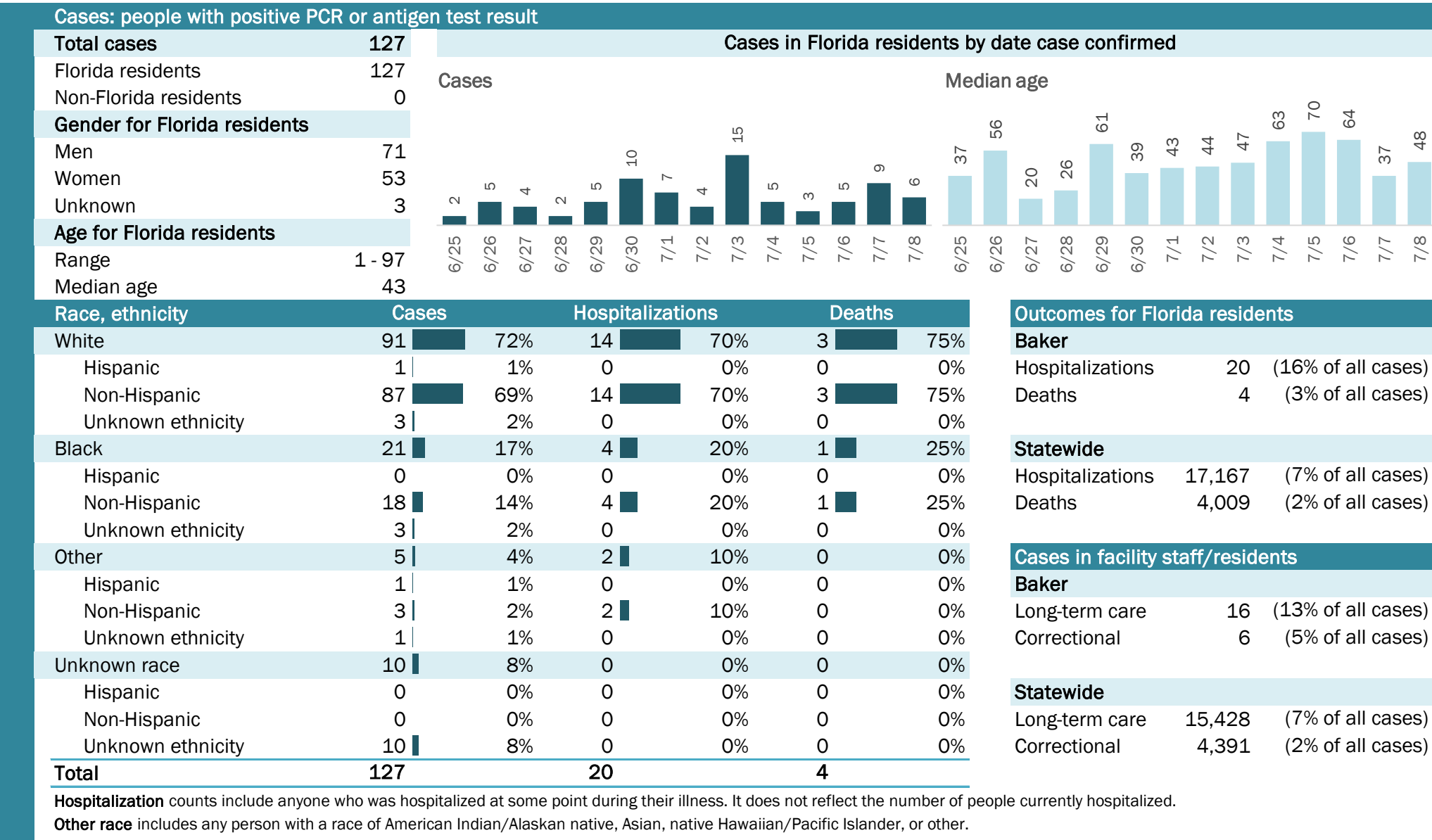

Laboratory testing for Florida residents and non-Florida residents over the past 2 weeks

Percent positivity for new cases

These counts include the number of people for whom the department received PCR or antigen laboratory results by day. This percent is the number of people who test positive for the first time divided by all the people tested that day, excluding people who have previously tested positive.

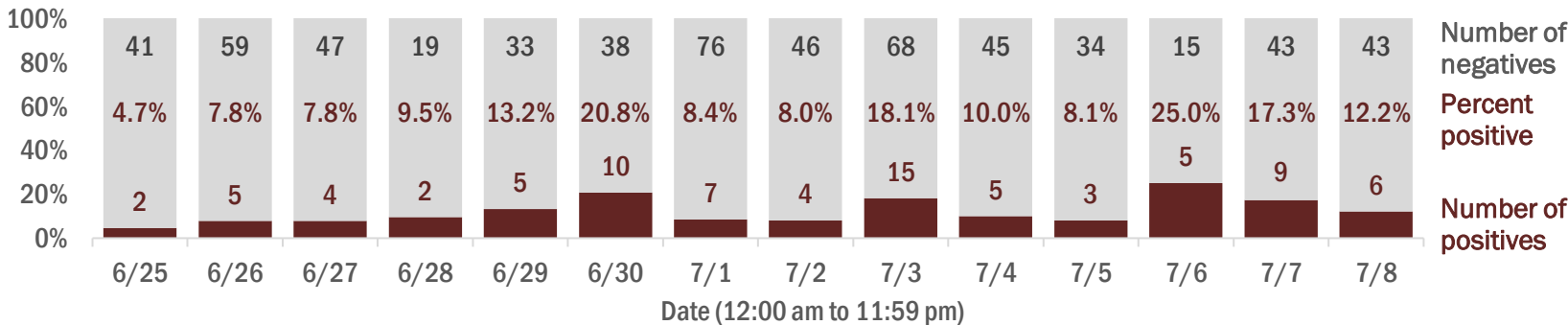

Emergency department (ED) and freestanding ED (FSED) chief complaint and admission data for Baker County

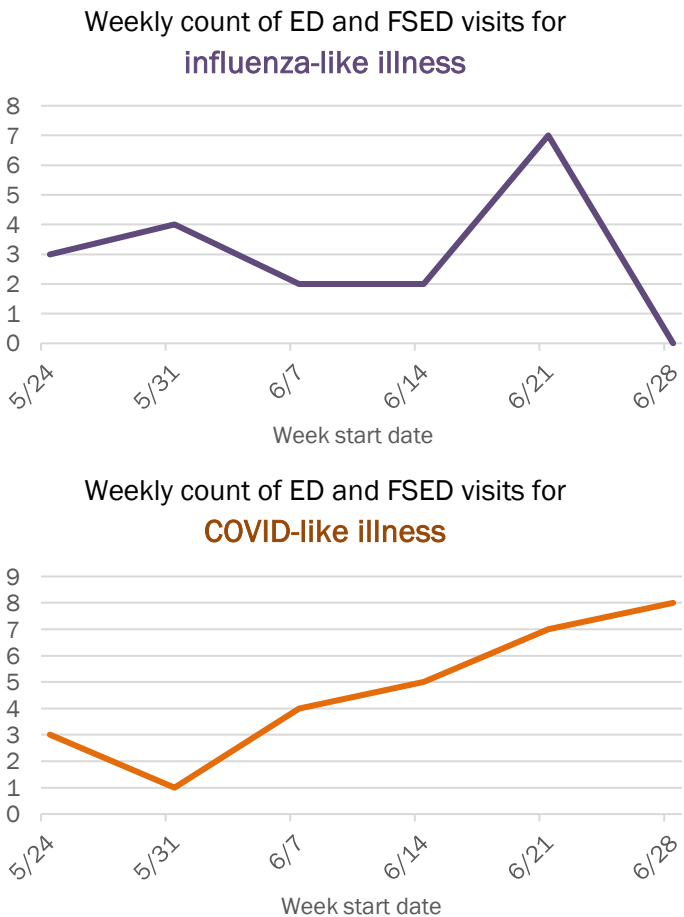
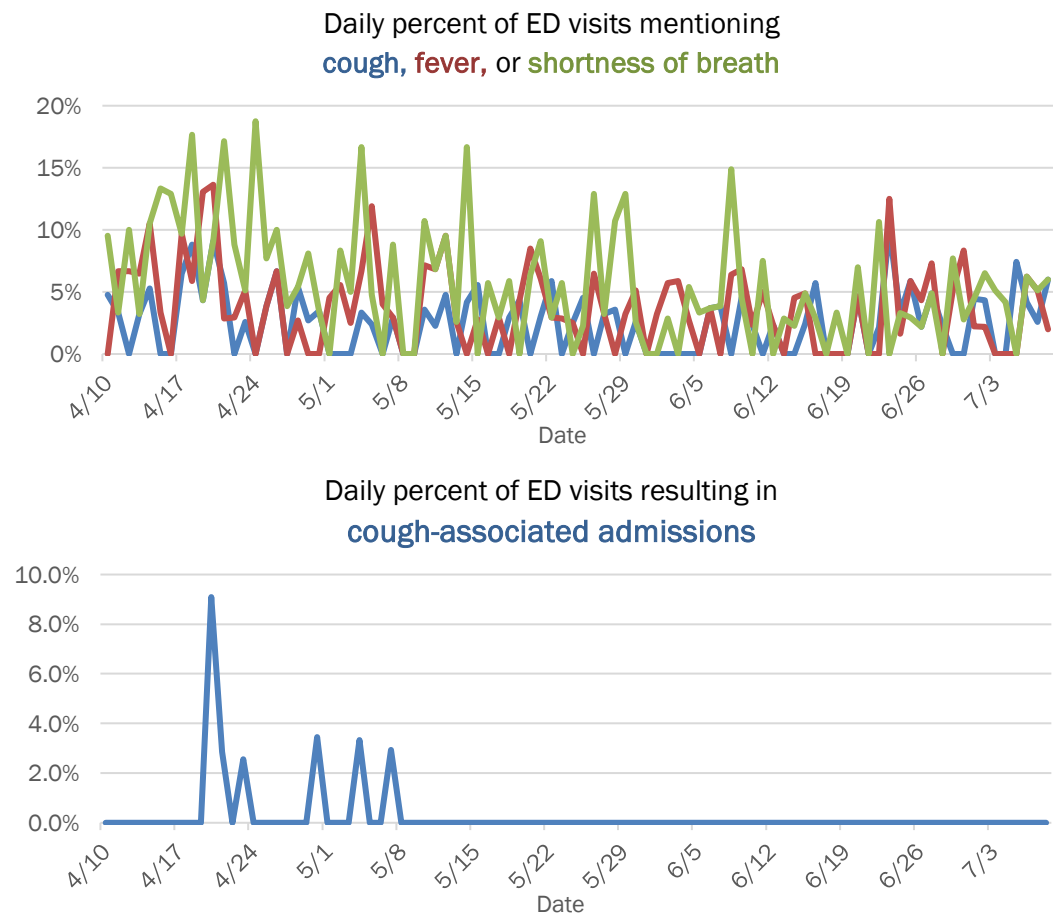

The Electronic Surveillance System for the Early Notification of Community-Based Epidemics (ESSENCE-FL) includes chief complaint data from 211 of 212 Florida EDs and 77 of 80 Florida FSEDs. Data are transmitted electronically to ESSENCE-FL daily or hourly.

COVID-19: summary for Bay County

Data through Jul 8, 2020 verified as of Jul 9, 2020 at 09:25 AM

Data in this report are provisional and subject to change.

Cases: people with positive PCR or antigen test result

Total cases940

Florida residents905

Non-Florida residents35

Gender for Florida residents

Men429

Women474

Unknown2

Age for Florida residents

Range0 - 95

Median age38

Cases in Florida residents by date case confirmed

Cases

Median age

Race, ethnicity	Cases	Hospitalizations	Deaths
White	56462%	2966%	480%
Hispanic	12814%	818%	00%
Non-Hispanic	41946%	2045%	480%
Unknown ethnicity	172%	12%	00%
Black	11513%	818%	00%
Hispanic	00%	00%	00%
Non-Hispanic	9911%	818%	00%
Unknown ethnicity	162%	00%	00%
Other	516%	614%	120%
Hispanic	192%	614%	120%
Non-Hispanic	273%	00%	00%
Unknown ethnicity	51%	00%	00%
Unknown race	17519%	12%	00%
Hispanic	20%	00%	00%
Non-Hispanic	30%	12%	00%
Unknown ethnicity	17019%	00%	00%
Total	905	44	5

Hospitalization

counts include anyone who was hospitalized at some point during their illness. It does not reflect the number of people currently hospitalized.

Other race

includes any person with a race of American Indian/Alaskan native, Asian, native Hawaiian/Pacific Islander, or other.

Outcomes for Florida residents

Bay

Hospitalizations44(5% of all cases)

Deaths5(1% of all cases)

Statewide

Hospitalizations17,167(7% of all cases)

Deaths4,009(2% of all cases)

Cases in facility staff/residents

Bay

Long-term care54(6% of all cases)

Correctional13(1% of all cases)

Statewide

Long-term care15,428(7% of all cases)

Correctional4,391(2% of all cases)

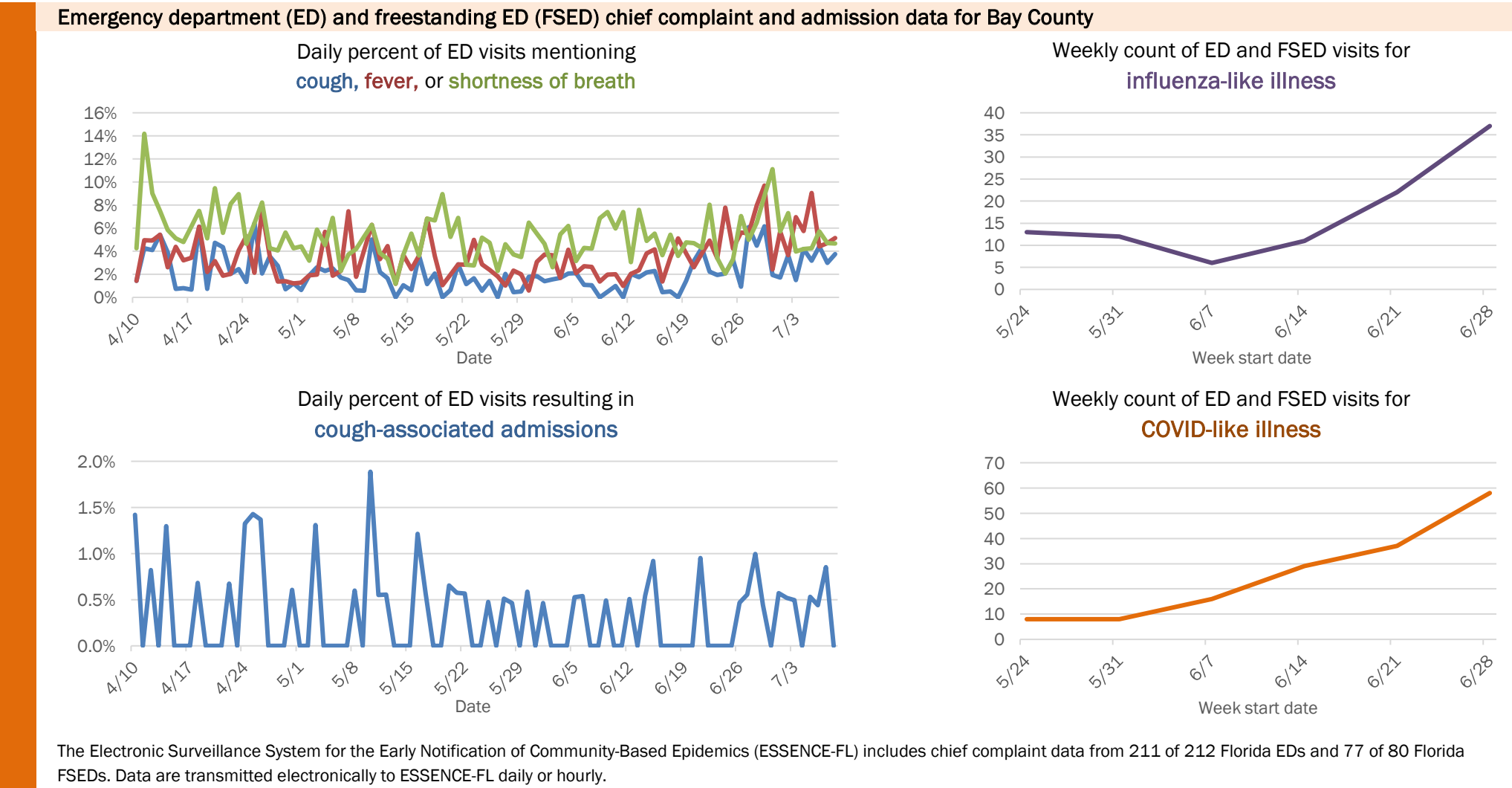
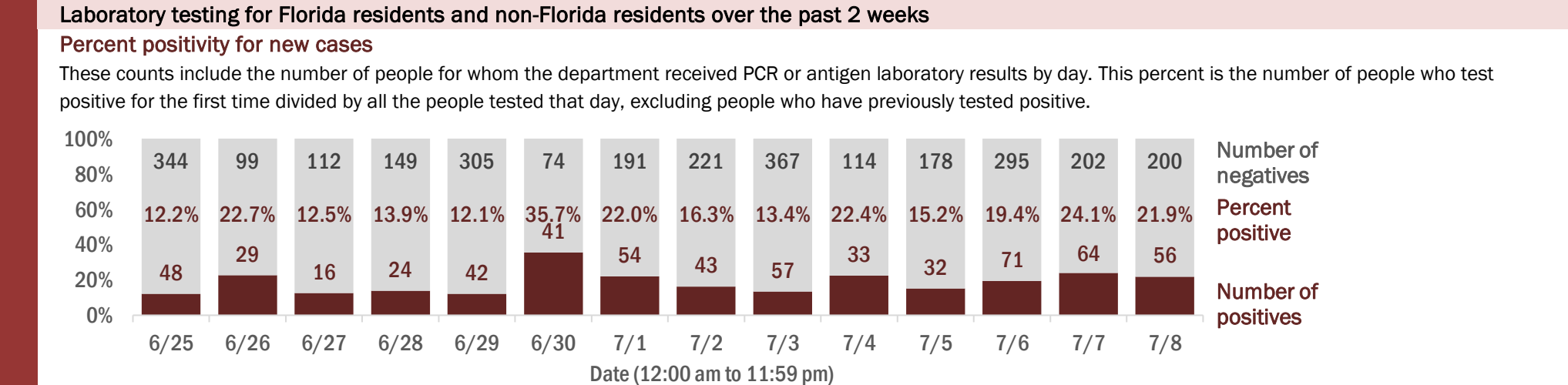

COVID-19: summary for Bradford County

Data through Jul 8, 2020 verified as of Jul 9, 2020 at 09:25 AM

Data in this report are provisional and subject to change.

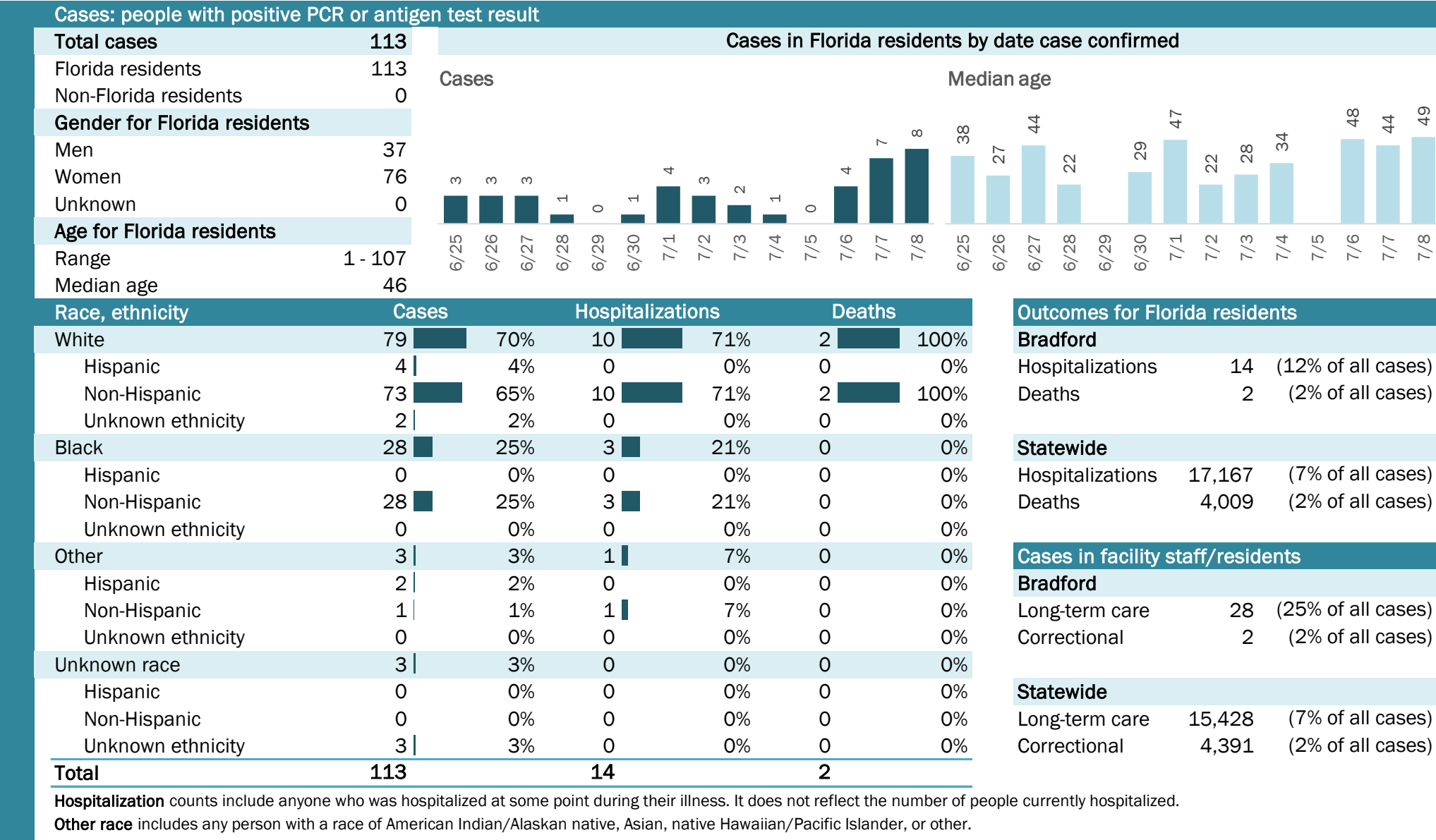

COVID-19: summary for Brevard County

Data through Jul 8, 2020 verified as of Jul 9, 2020 at 09:25 AM

Data in this report are provisional and subject to change.

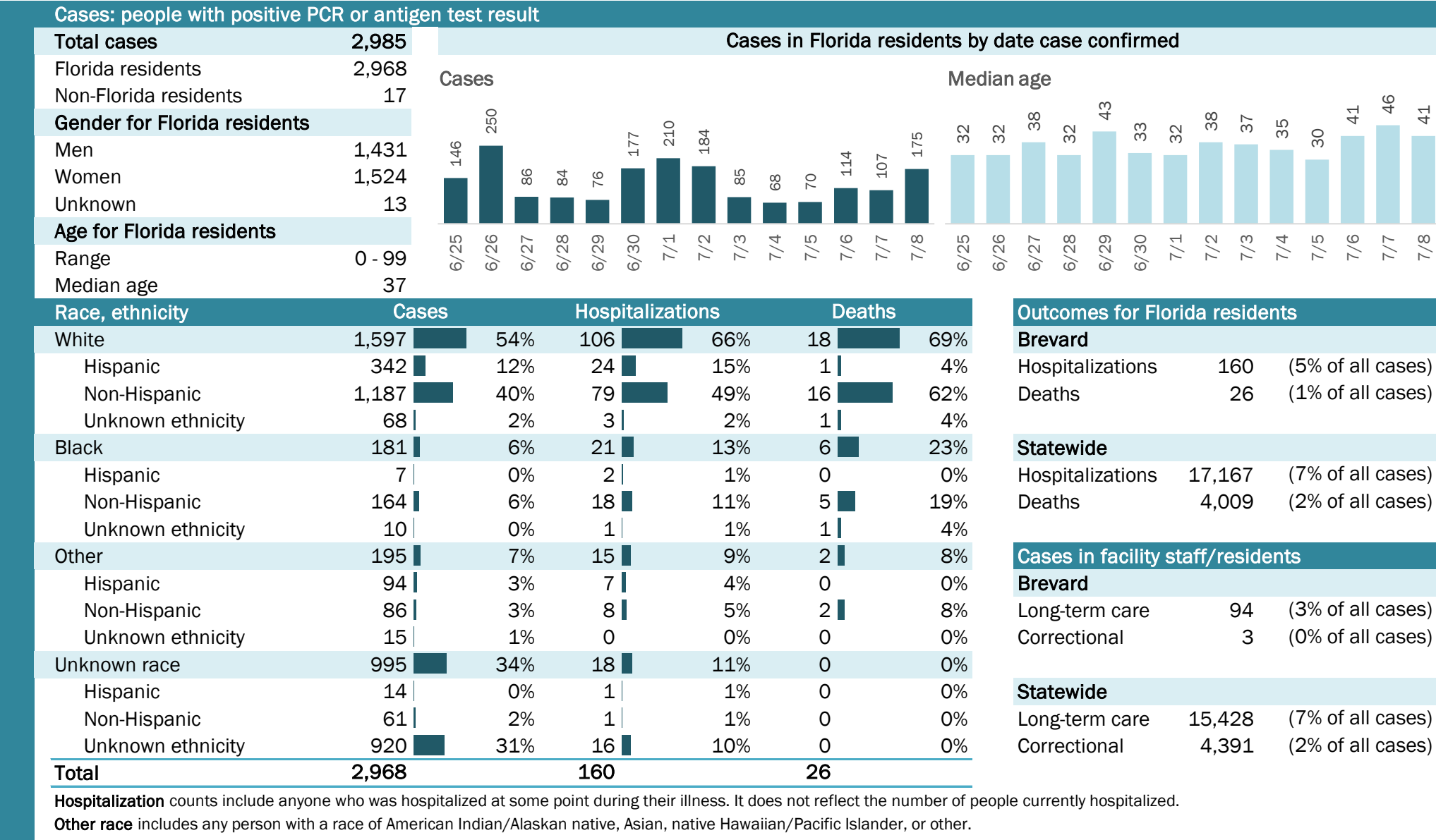

COVID-19: summary for Broward County

Data through Jul 8, 2020 verified as of Jul 9, 2020 at 09:25 AM

Data in this report are provisional and subject to change.

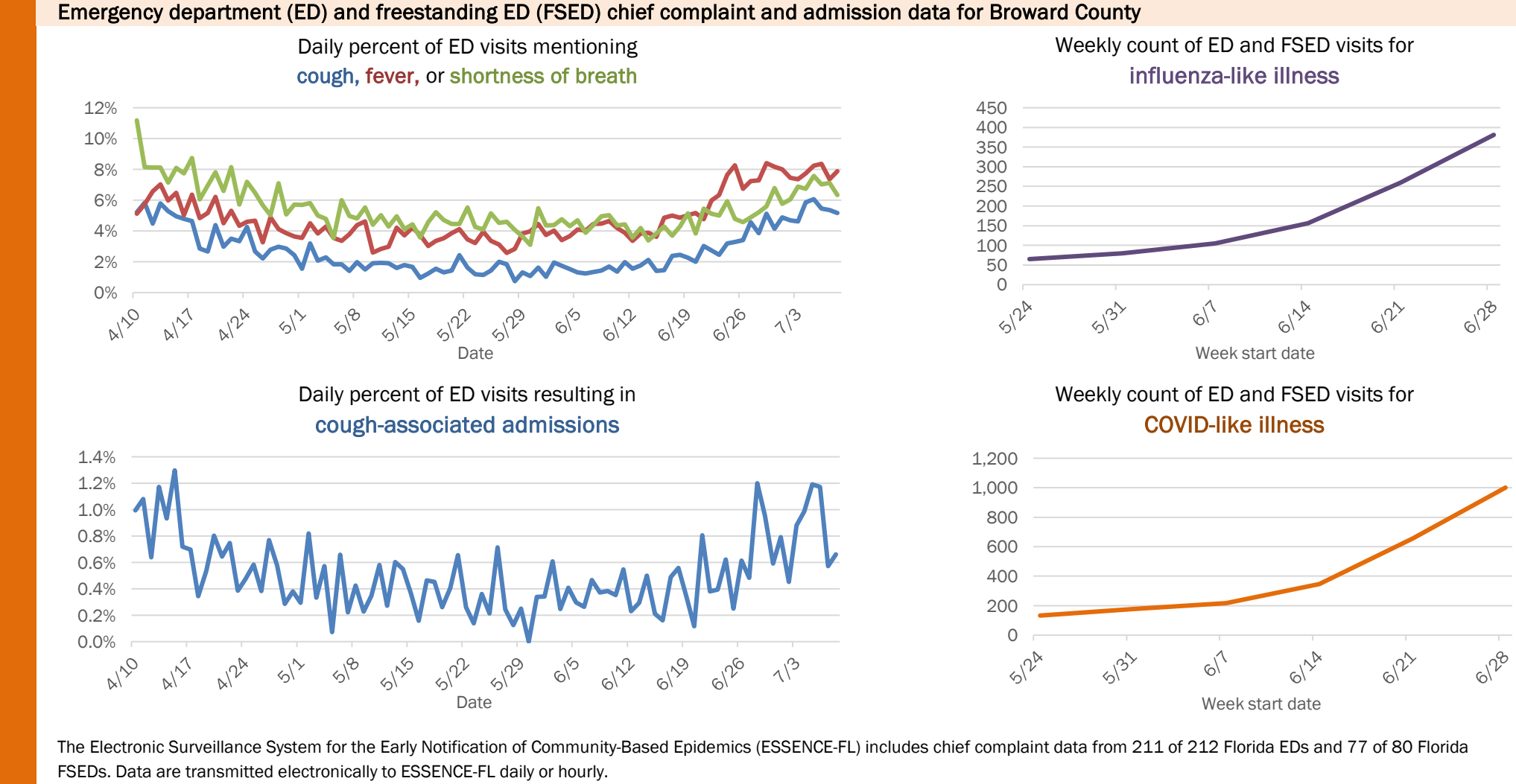
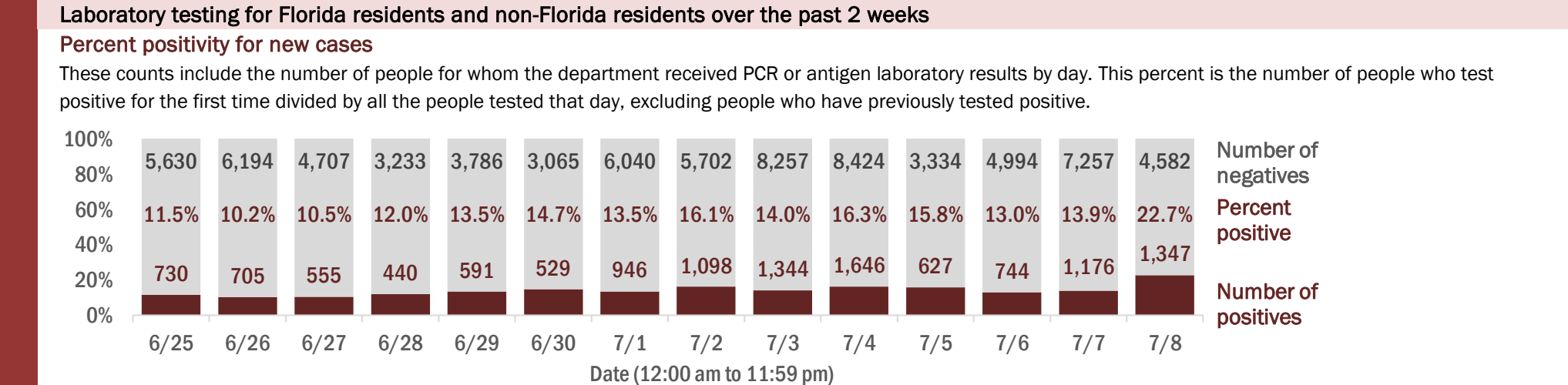
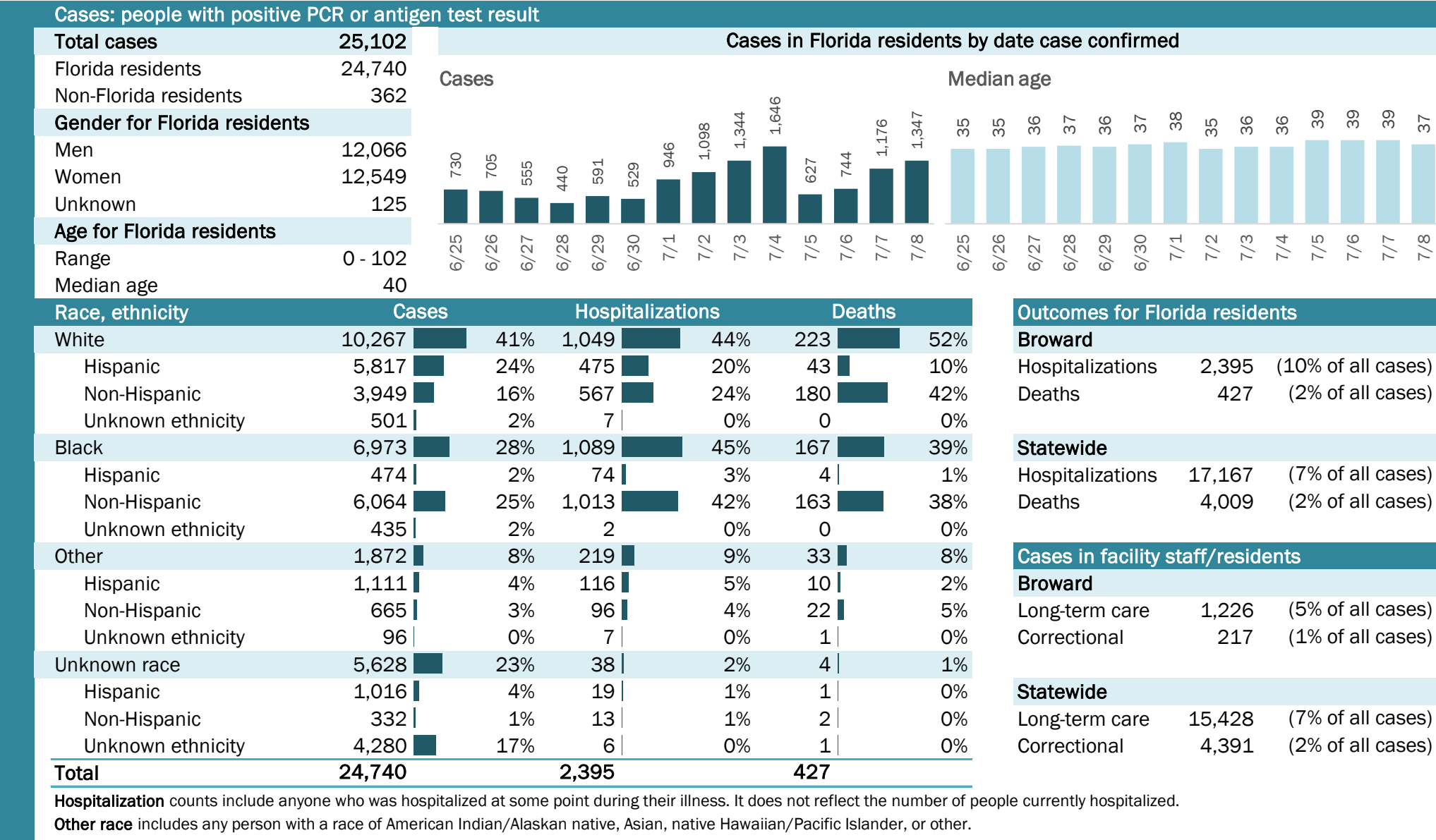

COVID-19: summary for Calhoun County

Data through Jul 8, 2020 verified as of Jul 9, 2020 at 09:25 AM

Data in this report are provisional and subject to change.

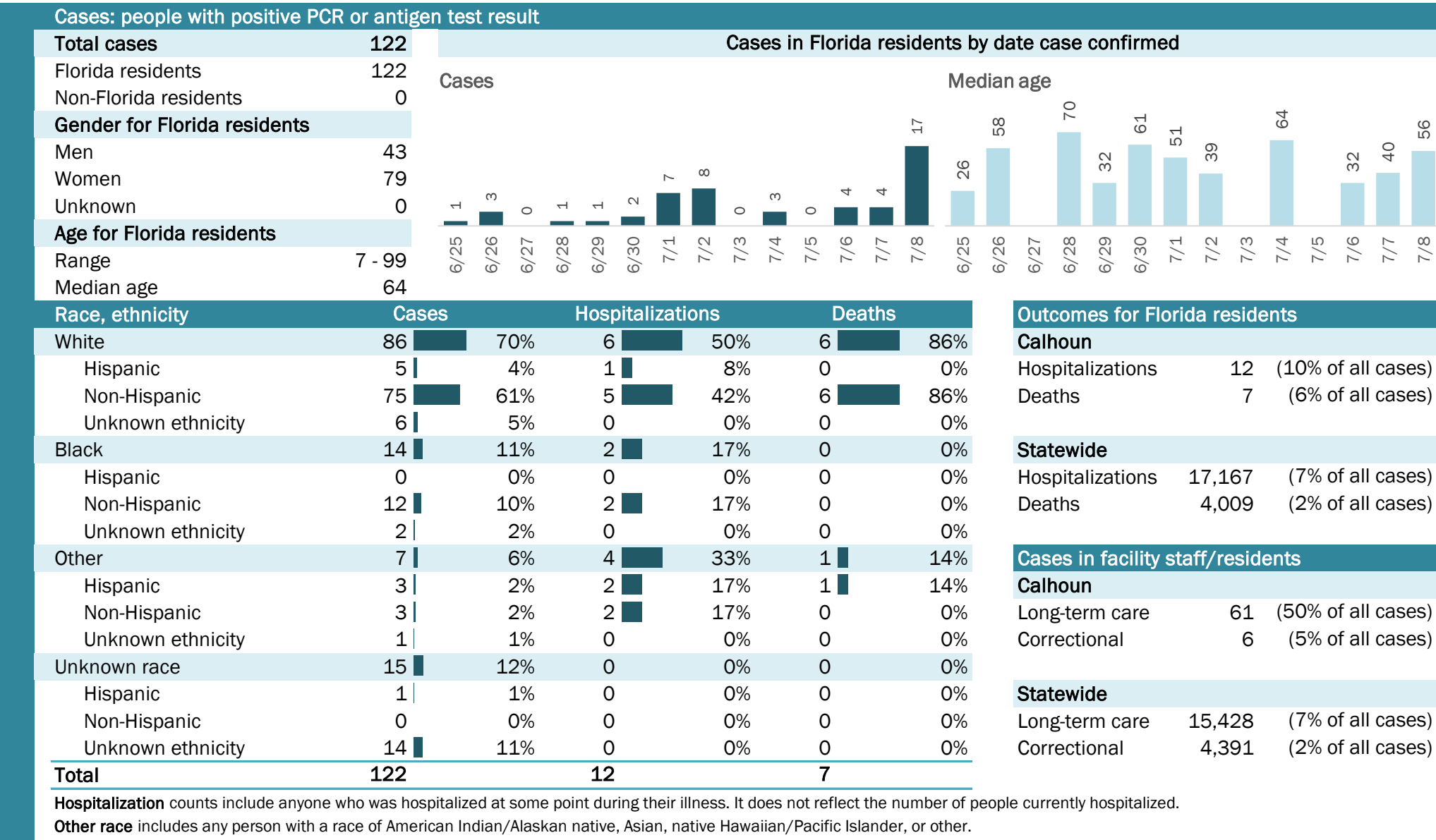

Laboratory testing for Florida residents and non-Florida residents over the past 2 weeks

Percent positivity for new cases

These counts include the number of people for whom the department received PCR or antigen laboratory results by day. This percent is the number of people who test positive for the first time divided by all the people tested that day, excluding people who have previously tested positive.

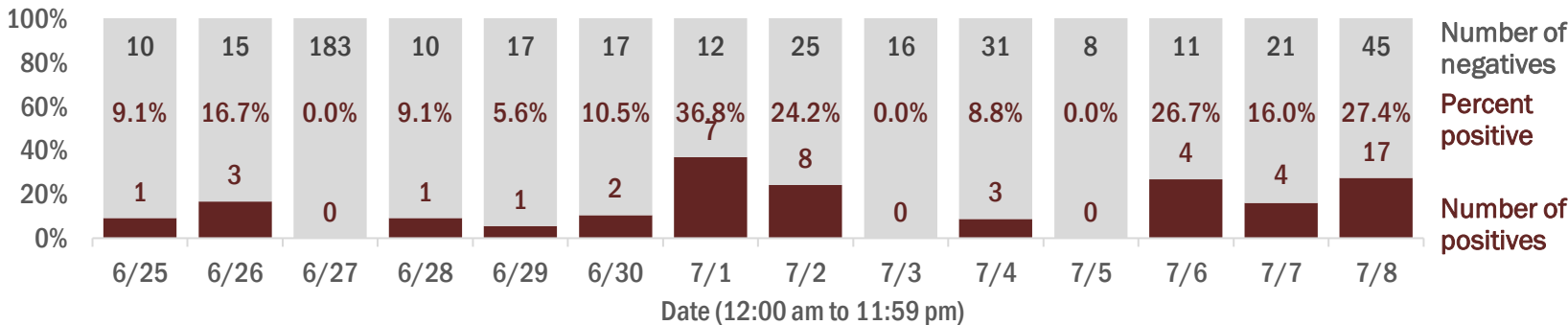

Emergency department (ED) and freestanding ED (FSED) chief complaint and admission data for Calhoun County

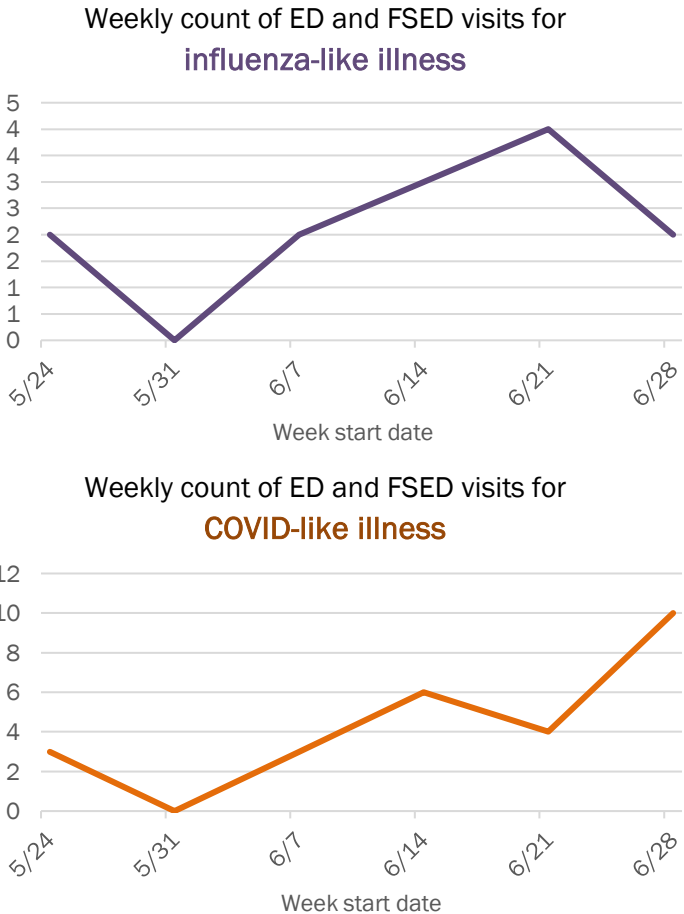
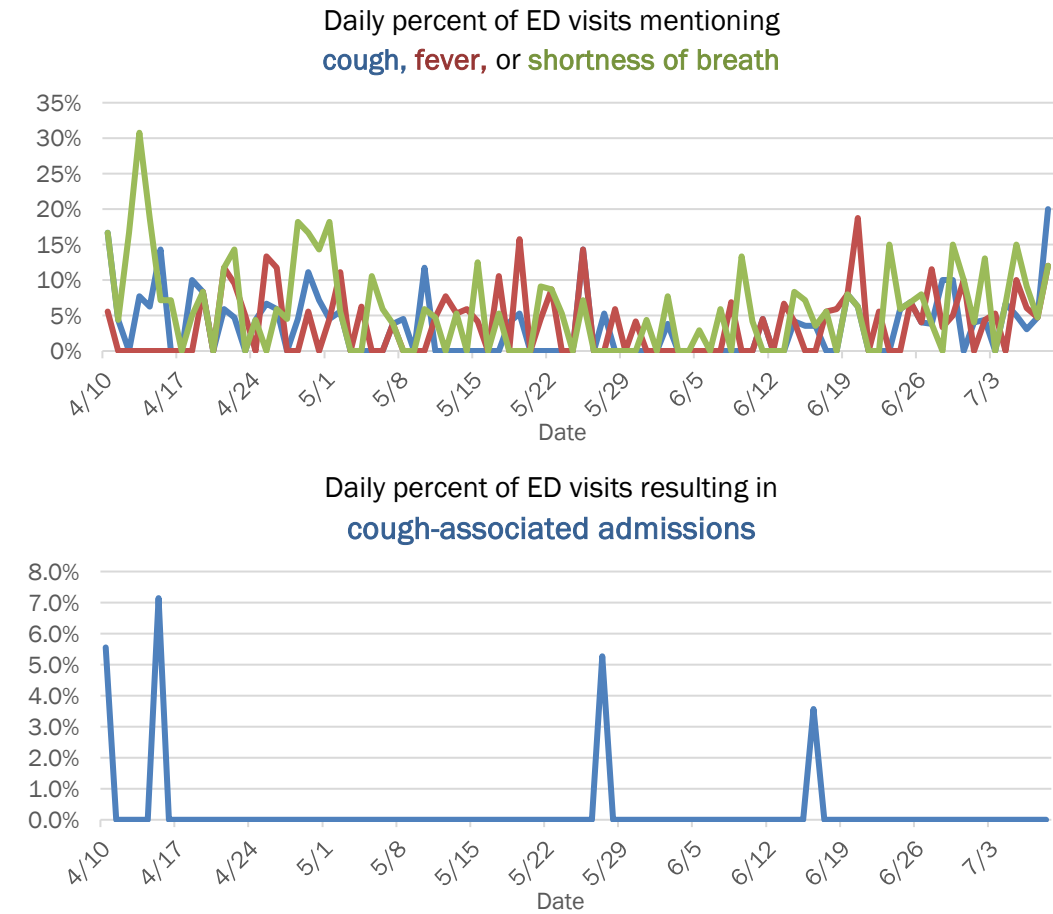

The Electronic Surveillance System for the Early Notification of Community-Based Epidemics (ESSENCE-FL) includes chief complaint data from 211 of 212 Florida EDs and 77 of 80 Florida FSEDs. Data are transmitted electronically to ESSENCE-FL daily or hourly.

COVID-19: summary for Charlotte County

Data through Jul 8, 2020 verified as of Jul 9, 2020 at 09:25 AM

Data in this report are provisional and subject to change.

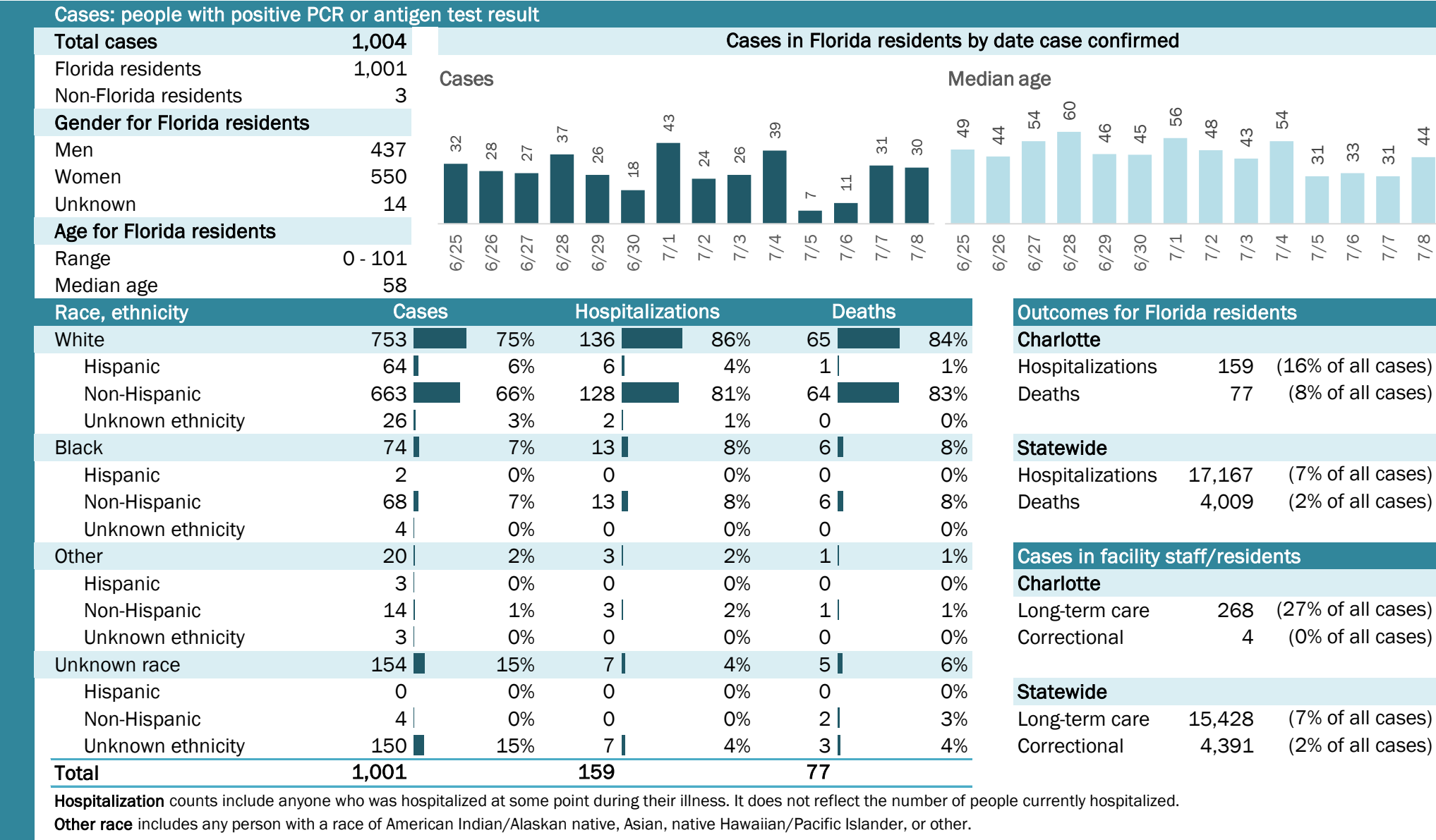

COVID-19: summary for Citrus County

Data through Jul 8, 2020 verified as of Jul 9, 2020 at 09:25 AM

Data in this report are provisional and subject to change.

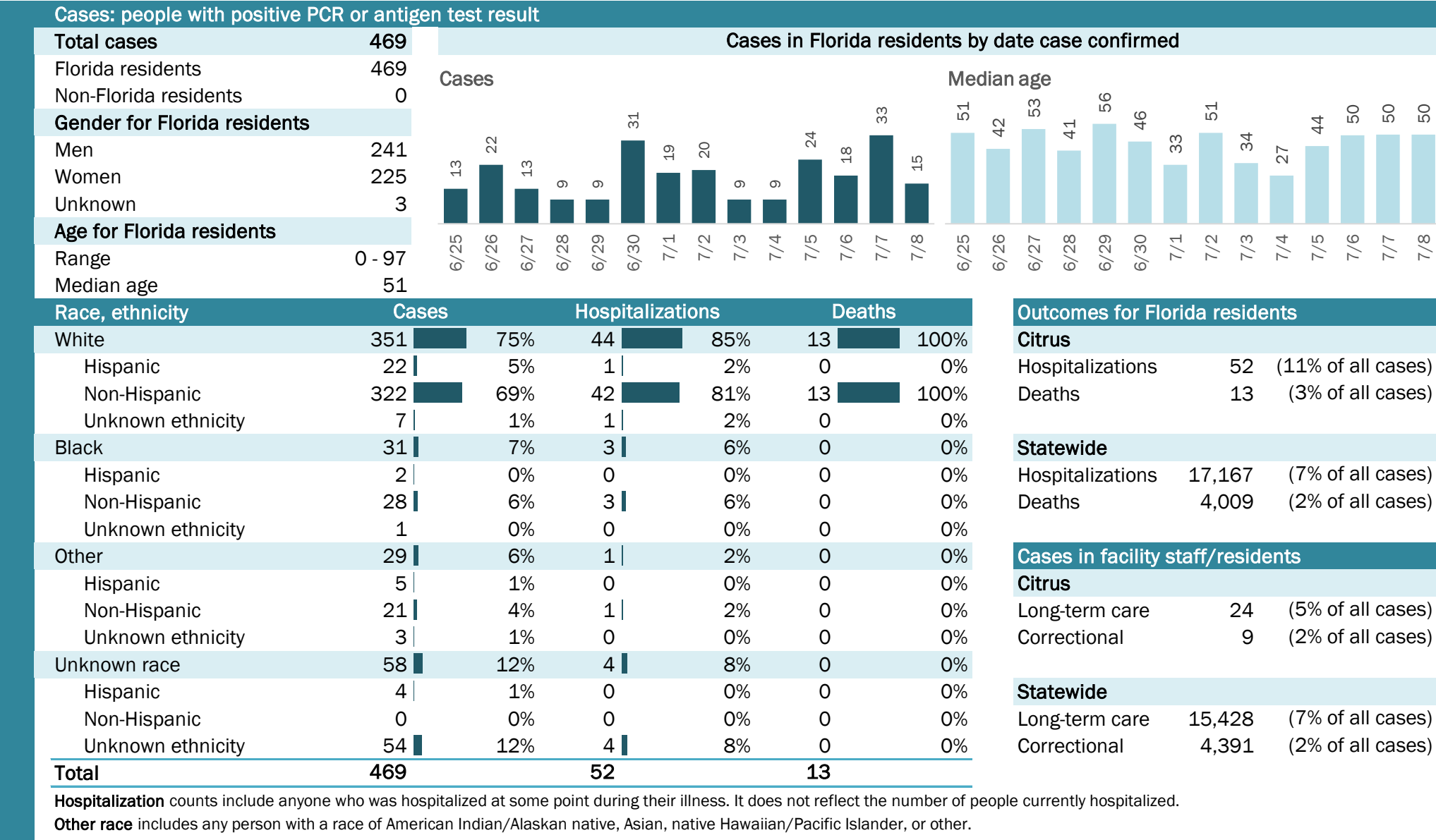

COVID-19: summary for Clay County

Data through Jul 8, 2020 verified as of Jul 9, 2020 at 09:25 AM

Data in this report are provisional and subject to change.

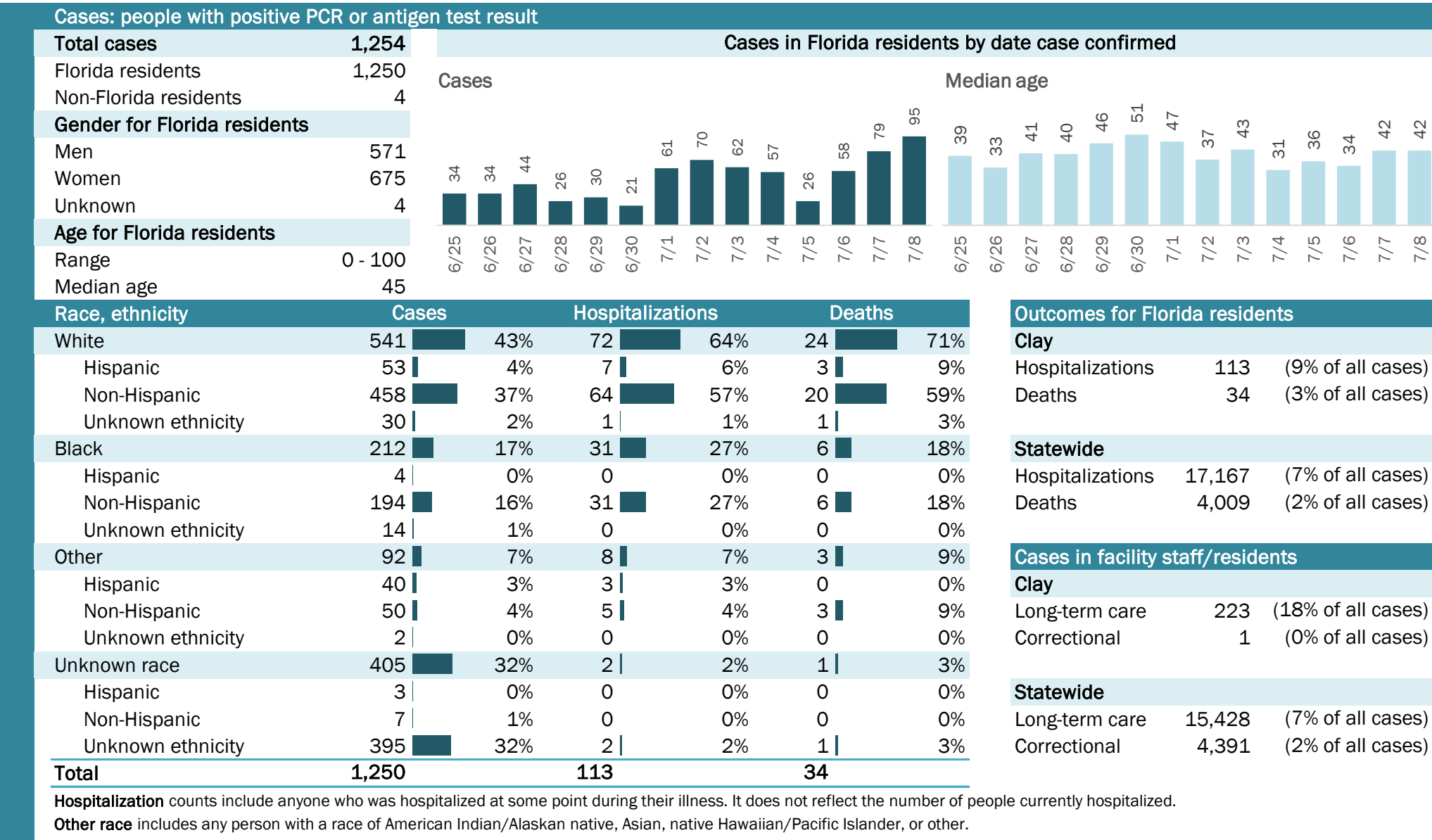

COVID-19: summary for Collier County

Data through Jul 8, 2020 verified as of Jul 9, 2020 at 09:25 AM

Data in this report are provisional and subject to change.

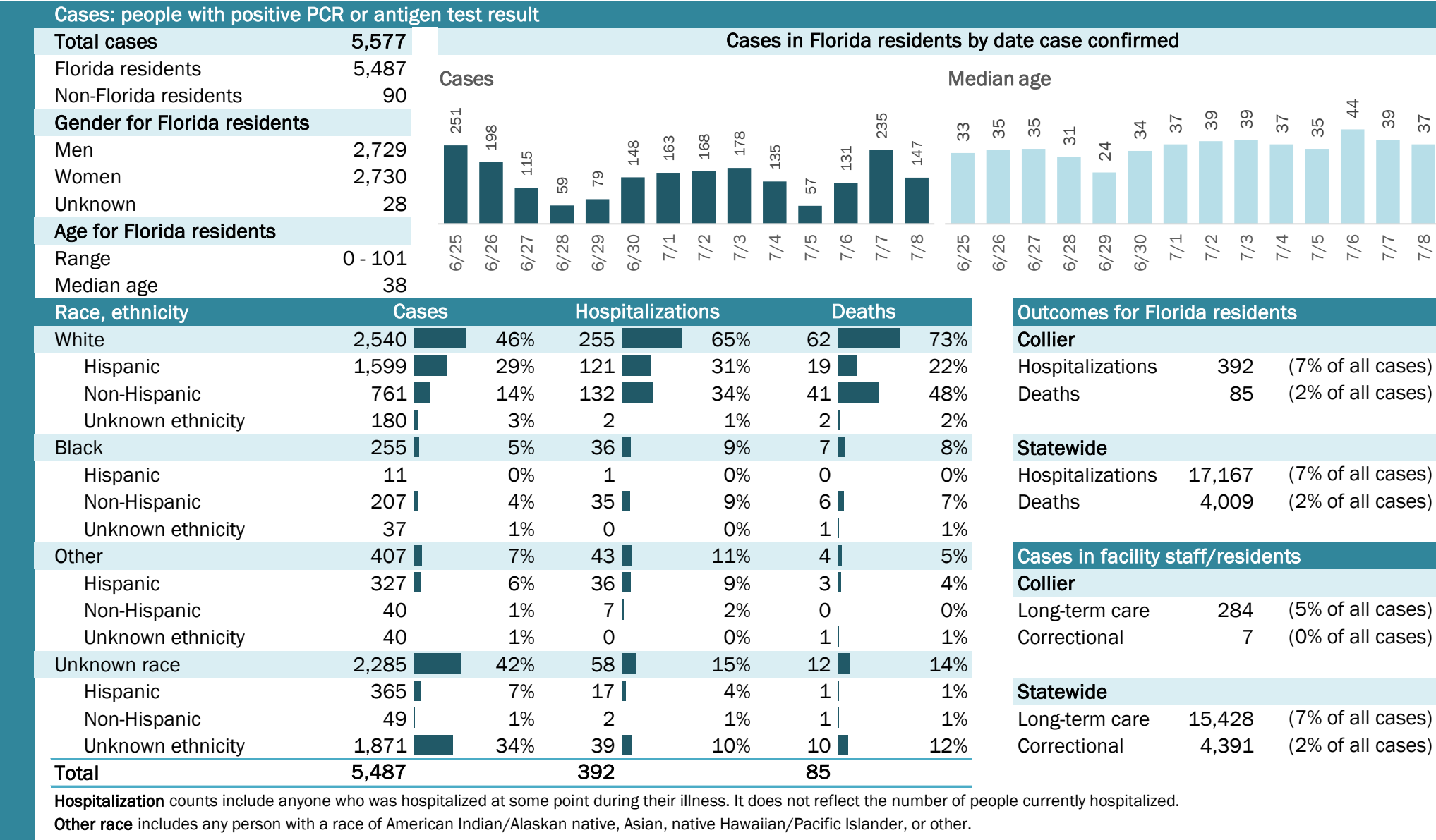

Laboratory testing for Florida residents and non-Florida residents over the past 2 weeks

Percent positivity for new cases

These counts include the number of people for whom the department received PCR or antigen laboratory results by day. This percent is the number of people who test positive for the first time divided by all the people tested that day, excluding people who have previously tested positive.

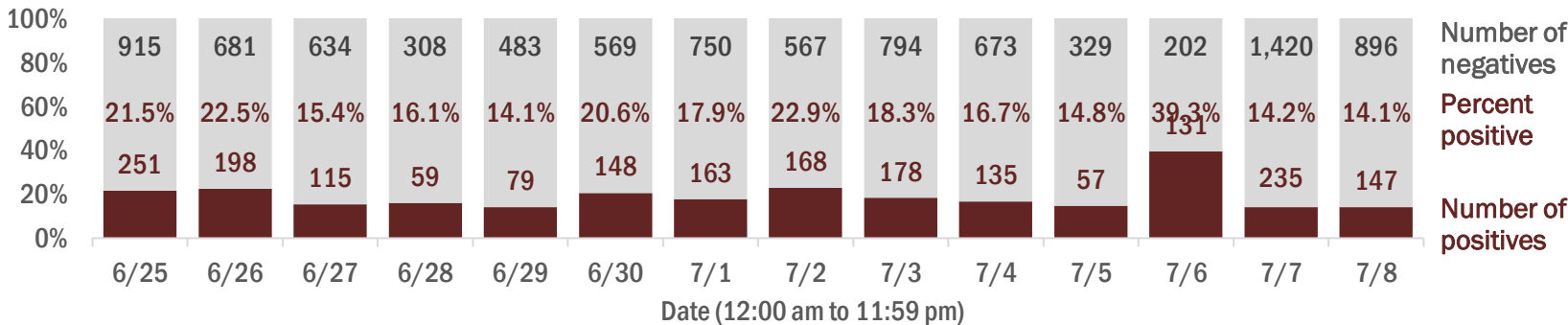

Emergency department (ED) and freestanding ED (FSED) chief complaint and admission data for Collier County

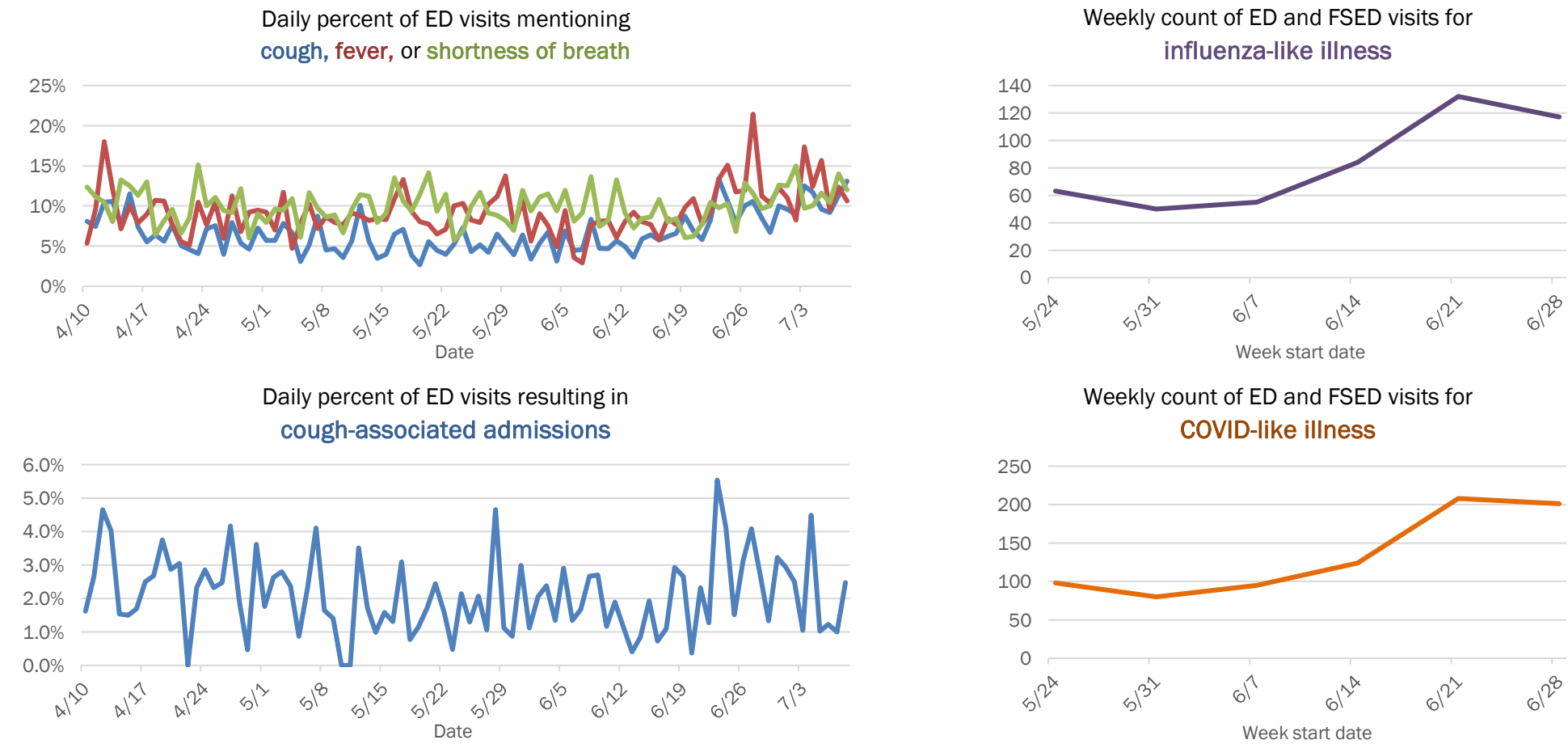

The Electronic Surveillance System for the Early Notification of Community-Based Epidemics (ESSENCE-FL) includes chief complaint data from 211 of 212 Florida EDs and 77 of 80 Florida FSEDs. Data are transmitted electronically to ESSENCE-FL daily or hourly.

COVID-19: summary for Columbia County

Data through Jul 8, 2020 verified as of Jul 9, 2020 at 09:25 AM

Data in this report are provisional and subject to change.

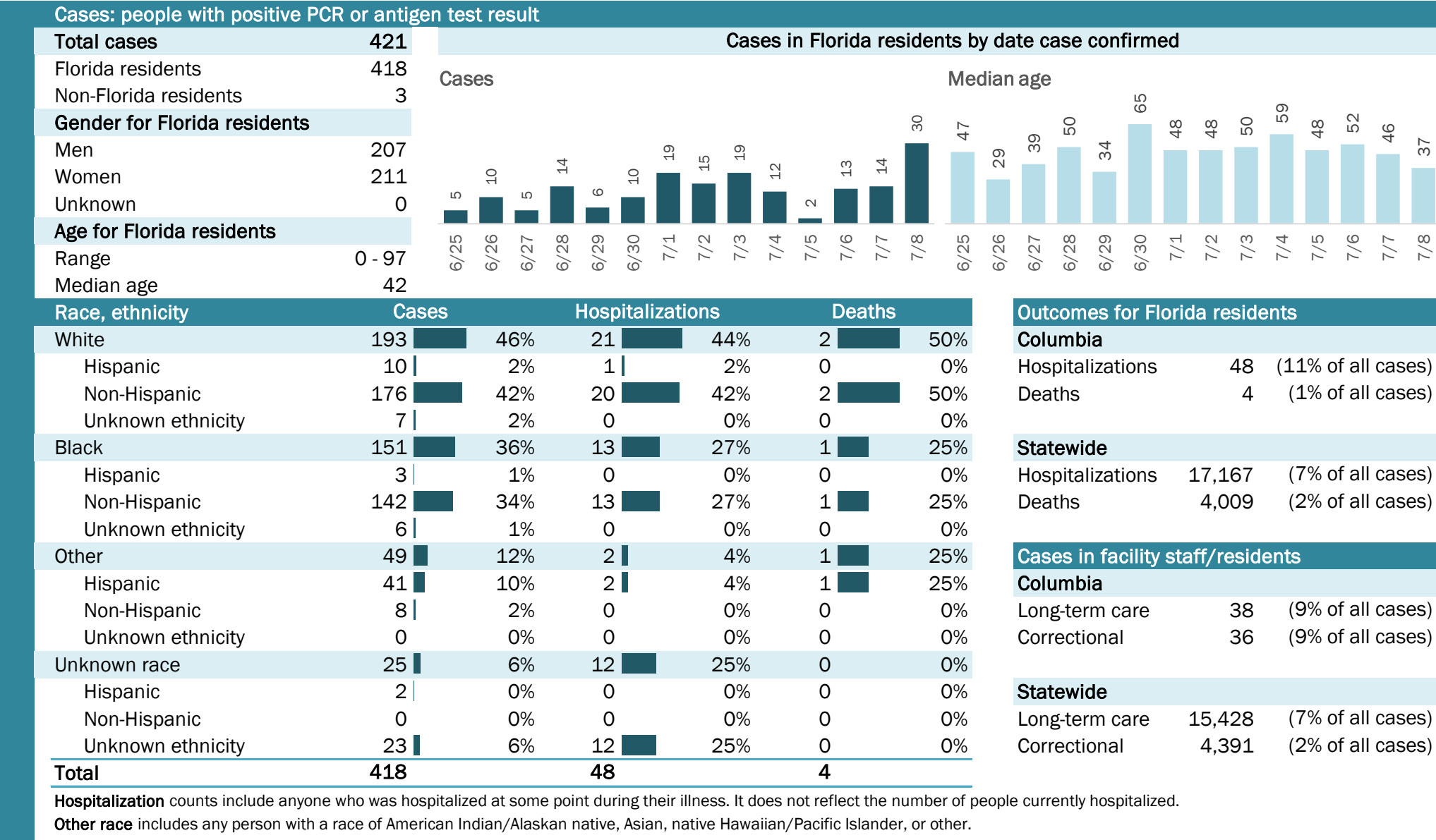

COVID-19: summary for Dade County

Data through Jul 8, 2020 verified as of Jul 9, 2020 at 09:25 AM

Data in this report are provisional and subject to change.

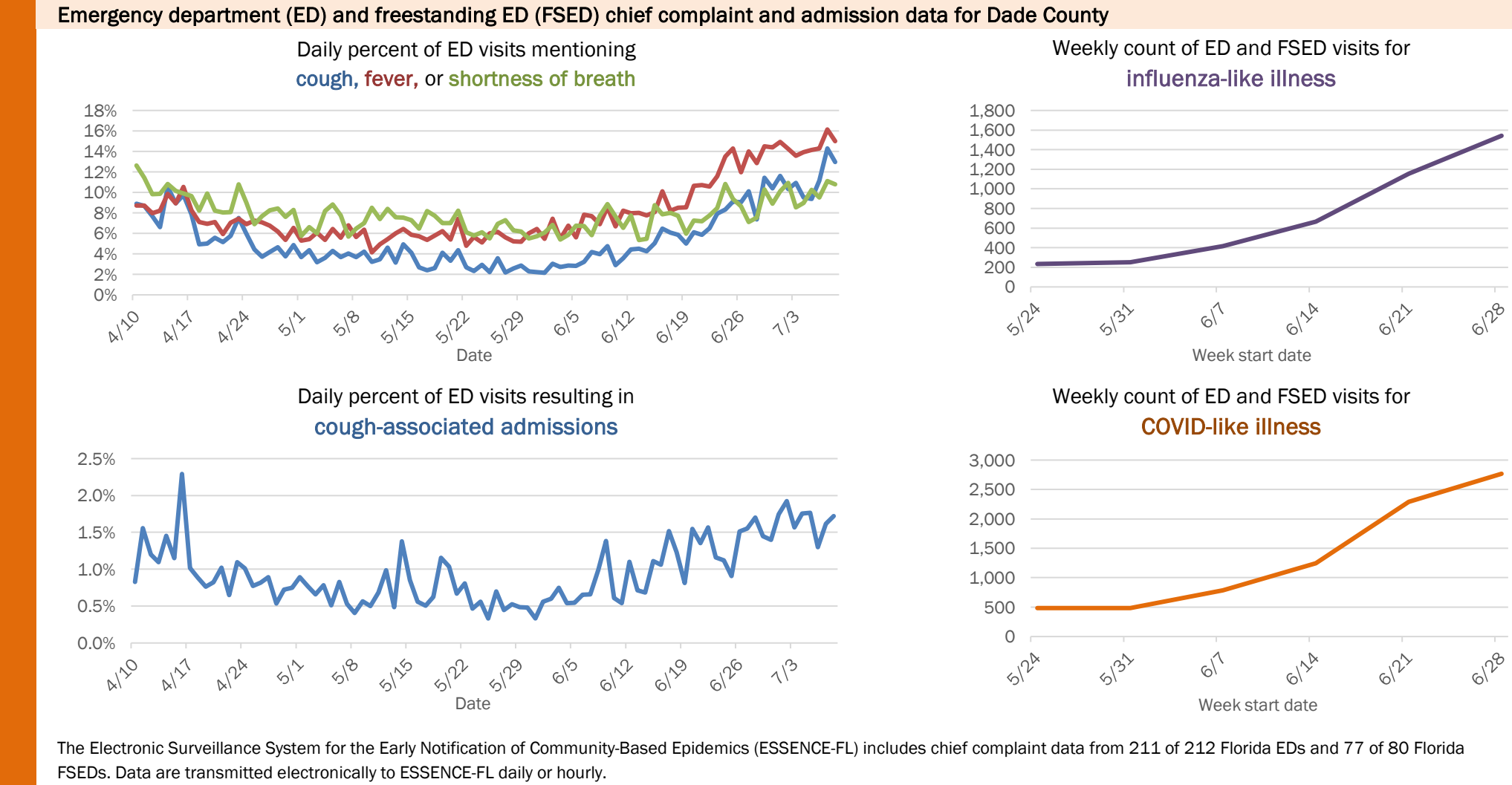
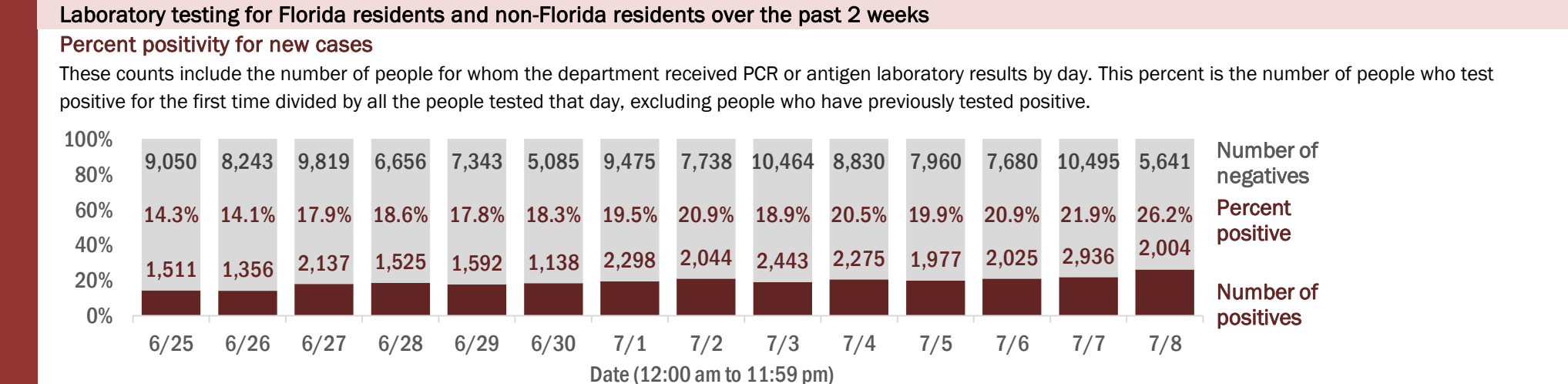
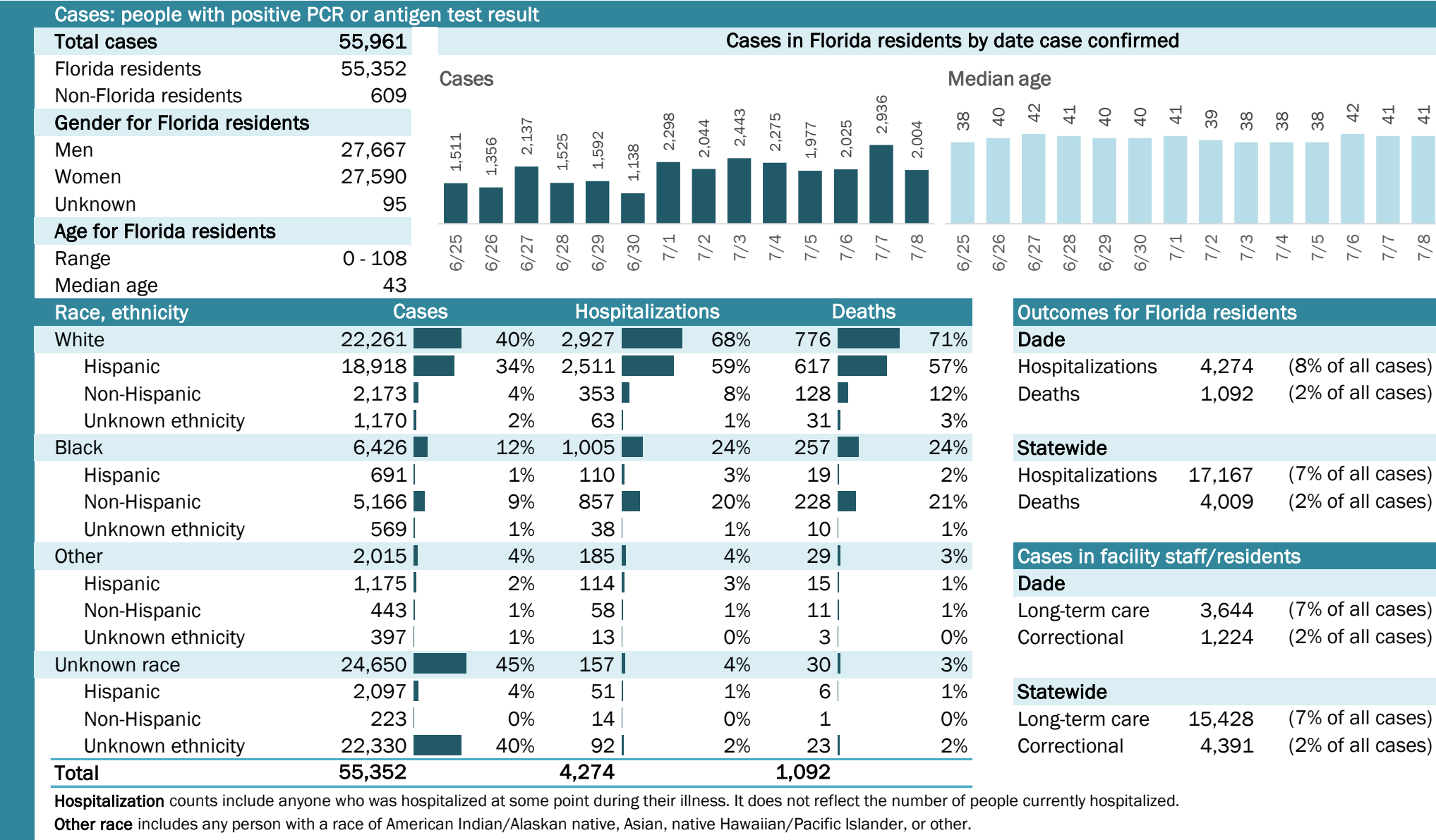

COVID-19: summary for Desoto County

Data through Jul 8, 2020 verified as of Jul 9, 2020 at 09:25 AM

Data in this report are provisional and subject to change.

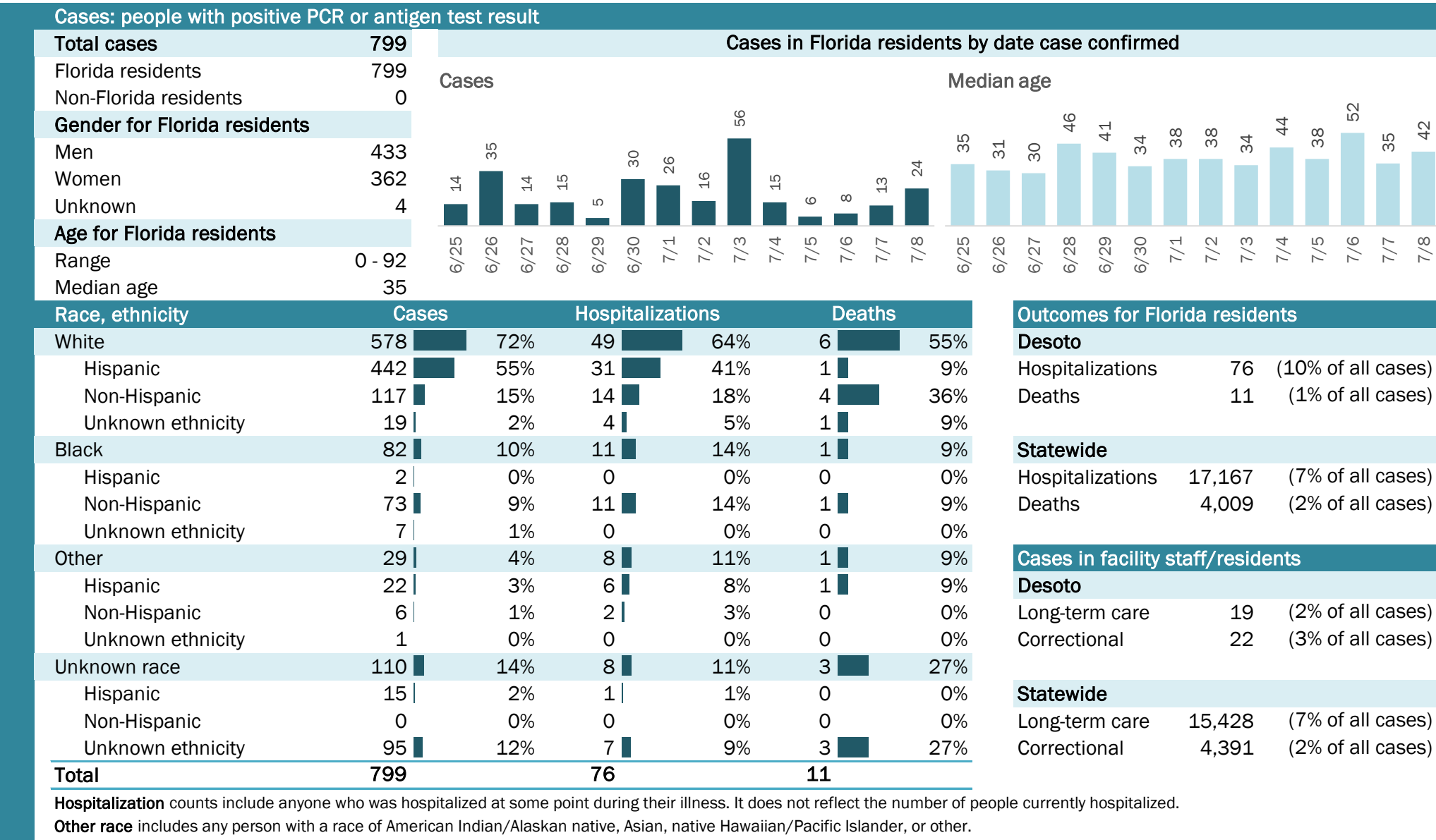

Laboratory testing for Florida residents and non-Florida residents over the past 2 weeks

Percent positivity for new cases

These counts include the number of people for whom the department received PCR or antigen laboratory results by day. This percent is the number of people who test positive for the first time divided by all the people tested that day, excluding people who have previously tested positive.

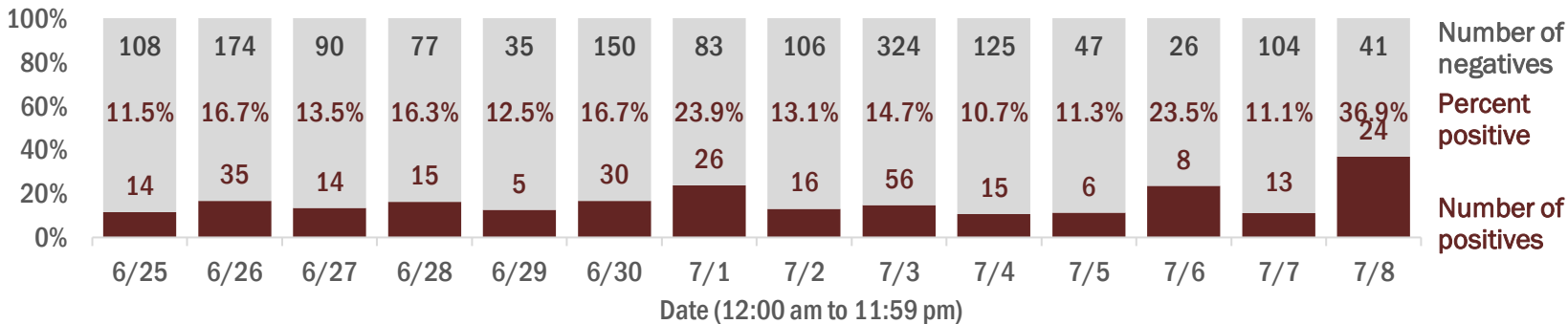

Emergency department (ED) and freestanding ED (FSED) chief complaint and admission data for Desoto County

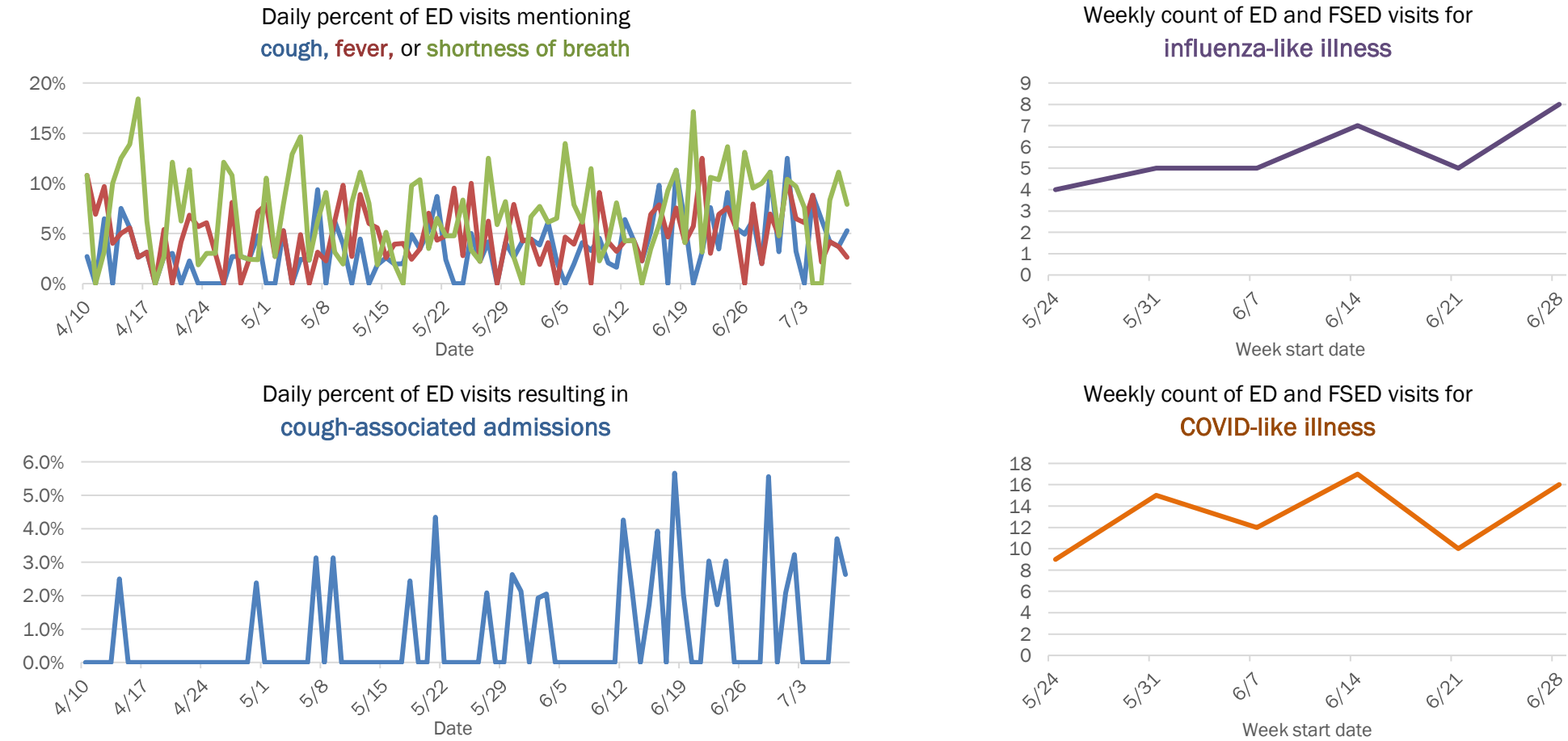

The Electronic Surveillance System for the Early Notification of Community-Based Epidemics (ESSENCE-FL) includes chief complaint data from 211 of 212 Florida EDs and 77 of 80 Florida FSEDs. Data are transmitted electronically to ESSENCE-FL daily or hourly.

COVID-19: summary for Dixie County

Data through Jul 8, 2020 verified as of Jul 9, 2020 at 09:25 AM

Data in this report are provisional and subject to change.

Cases: people with positive PCR or antigen test result

Total cases	95
Florida residents	95
Non-Florida residents	0
Gender for Florida residents	
Men	46
Women	48
Unknown	1
Age for Florida residents	
Range	6 - 91
Median age	50

Cases in Florida residents by date case confirmed

Cases

Median age

Race, ethnicity	Cases	Hospitalizations	Deaths
White	72 76%	11 85%	3 75%
Hispanic	0 0%	0 0%	0 0%
Non-Hispanic	72 76%	11 85%	3 75%
Unknown ethnicity	0 0%	0 0%	0 0%
Black	15 16%	2 15%	1 25%
Hispanic	0 0%	0 0%	0 0%
Non-Hispanic	15 16%	2 15%	1 25%
Unknown ethnicity	0 0%	0 0%	0 0%
Other	0 0%	0 0%	0 0%
Hispanic	0 0%	0 0%	0 0%
Non-Hispanic	0 0%	0 0%	0 0%
Unknown ethnicity	0 0%	0 0%	0 0%
Unknown race	8 8%	0 0%	0 0%
Hispanic	0 0%	0 0%	0 0%
Non-Hispanic	0 0%	0 0%	0 0%
Unknown ethnicity	8 8%	0 0%	0 0%
Total	95	13	4

Hospitalization counts include anyone who was hospitalized at some point during their illness. It does not reflect the number of people currently hospitalized.

Other race includes any person with a race of American Indian/Alaskan native, Asian, native Hawaiian/Pacific Islander, or other.

Outcomes for Florida residents

Dixie

Statewide

Cases in facility staff/residents

Dixie

Statewide

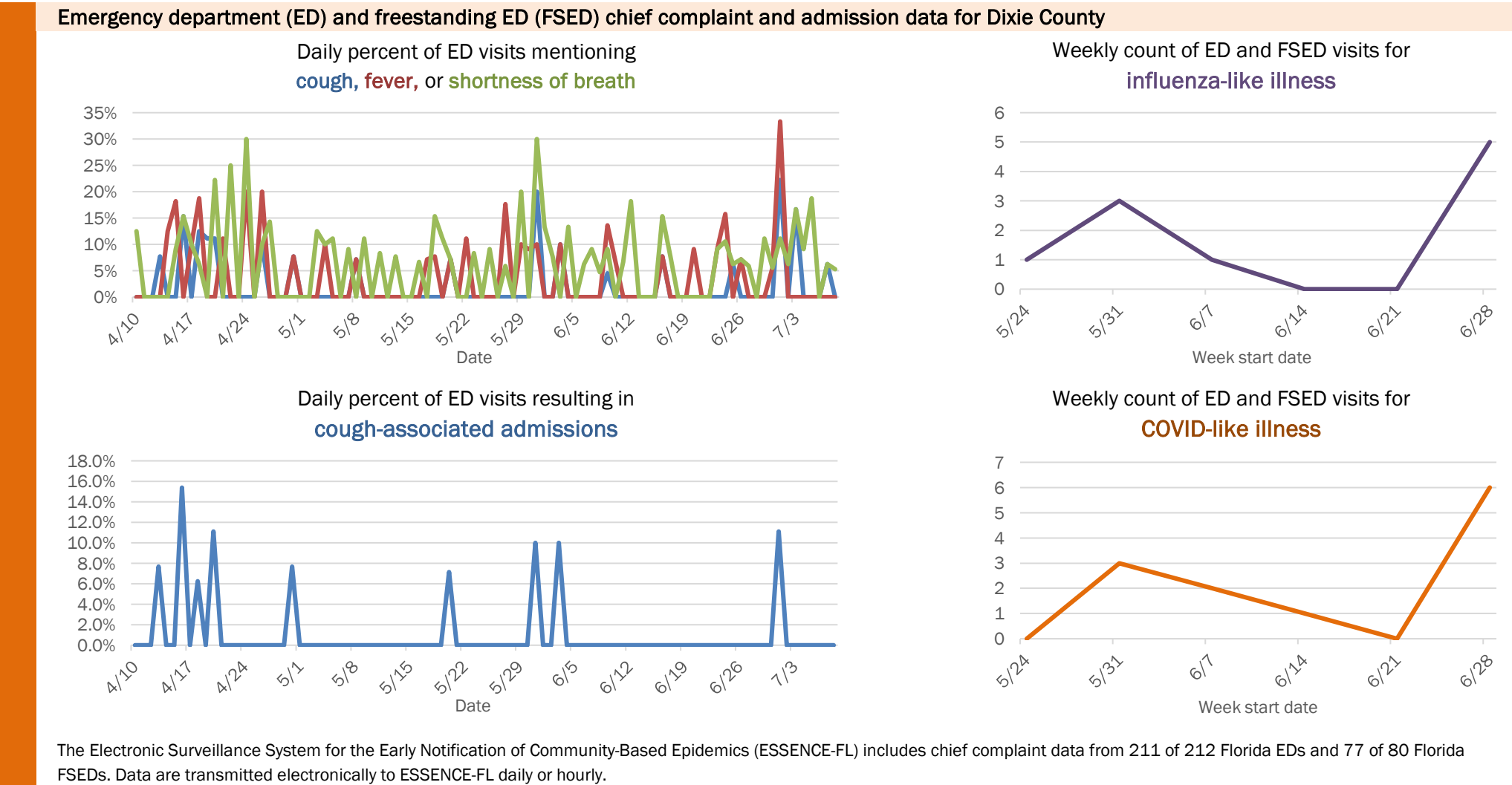
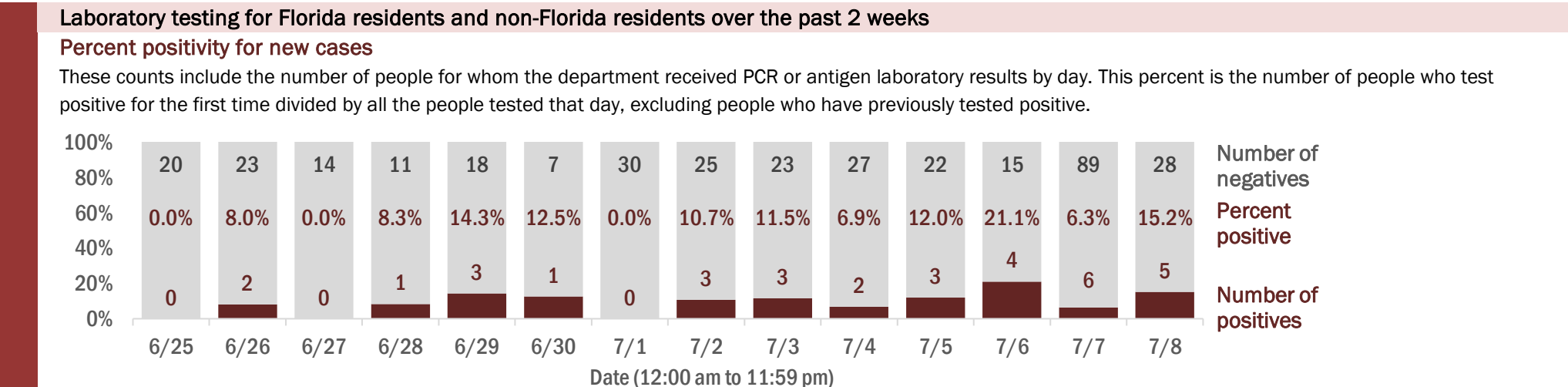

COVID-19: summary for Duval County

Data through Jul 8, 2020 verified as of Jul 9, 2020 at 09:25 AM

Data in this report are provisional and subject to change.

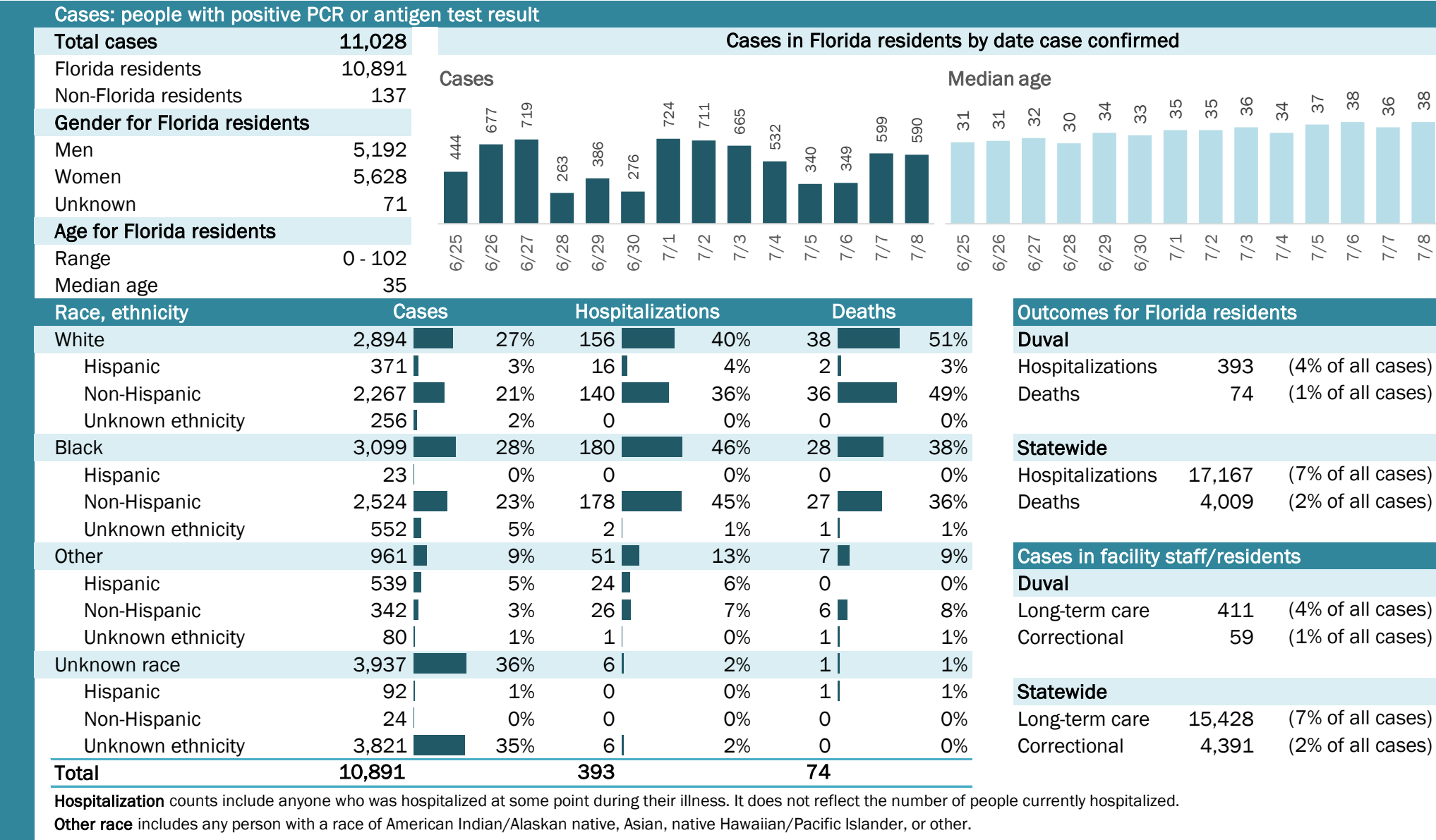

Laboratory testing for Florida residents and non-Florida residents over the past 2 weeks

Percent positivity for new cases

These counts include the number of people for whom the department received PCR or antigen laboratory results by day. This percent is the number of people who test positive for the first time divided by all the people tested that day, excluding people who have previously tested positive.

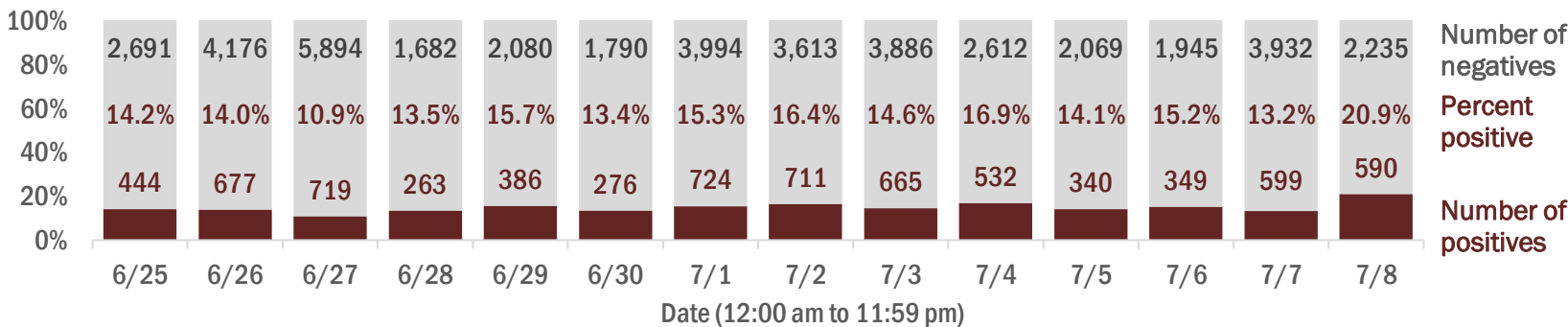

Emergency department (ED) and freestanding ED (FSED) chief complaint and admission data for Duval County

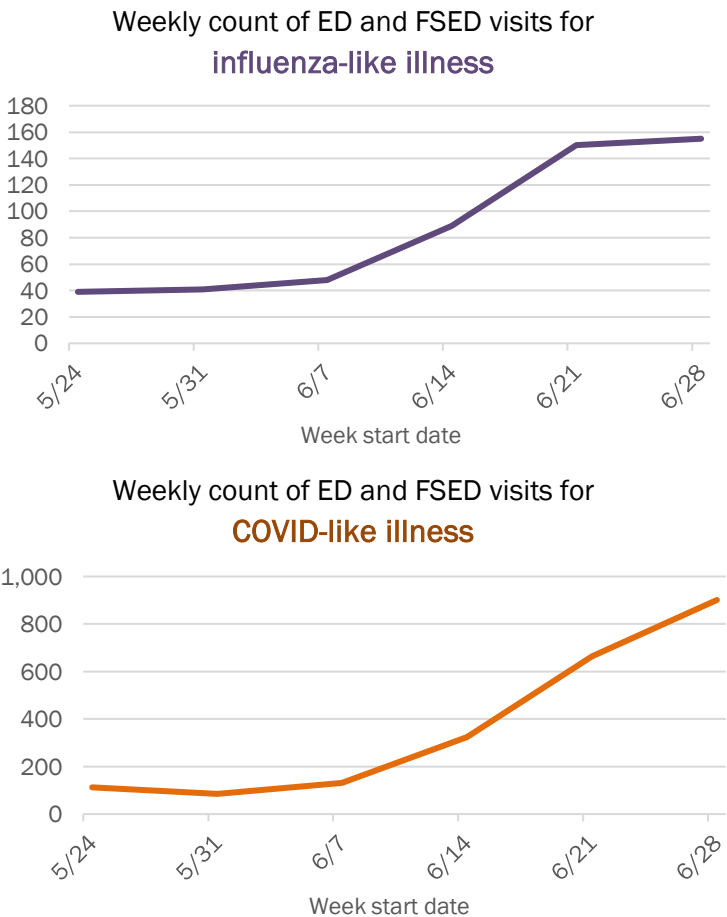
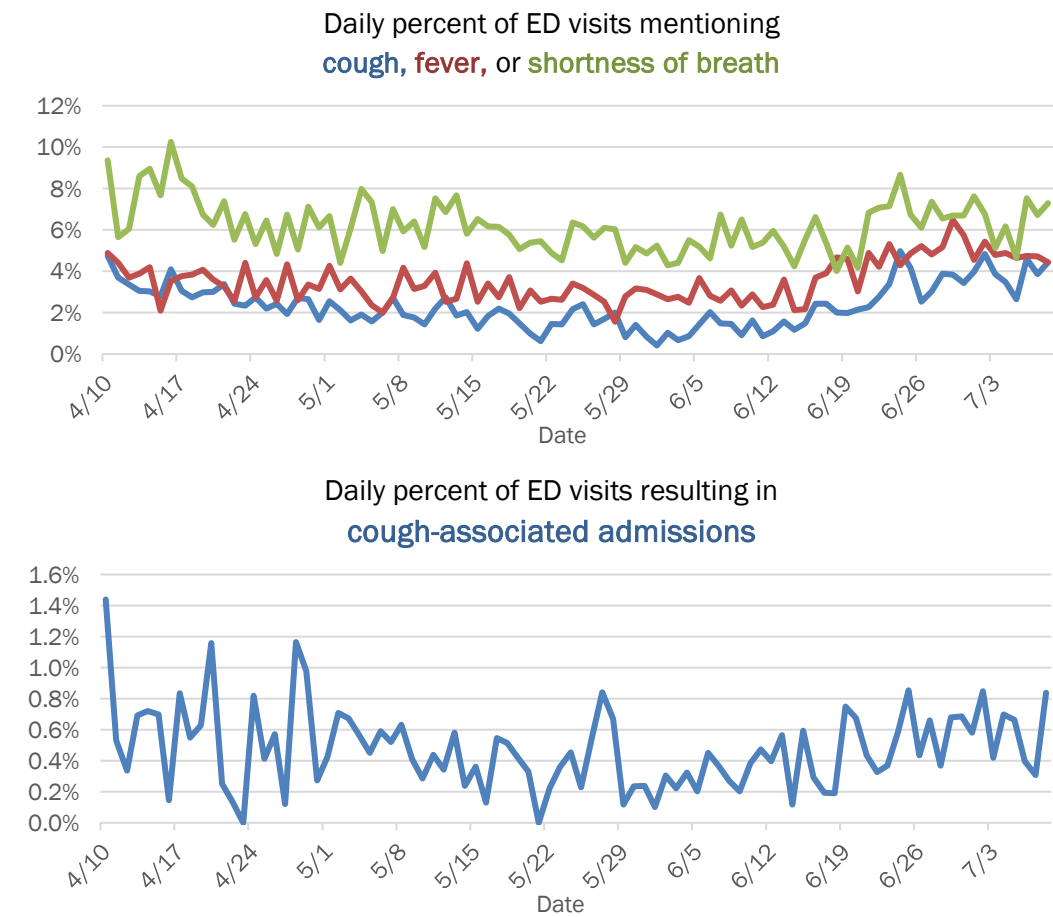

The Electronic Surveillance System for the Early Notification of Community-Based Epidemics (ESSENCE-FL) includes chief complaint data from 211 of 212 Florida EDs and 77 of 80 Florida FSEDs. Data are transmitted electronically to ESSENCE-FL daily or hourly.

COVID-19: summary for Escambia County

Data through Jul 8, 2020 verified as of Jul 9, 2020 at 09:25 AM

Data in this report are provisional and subject to change.

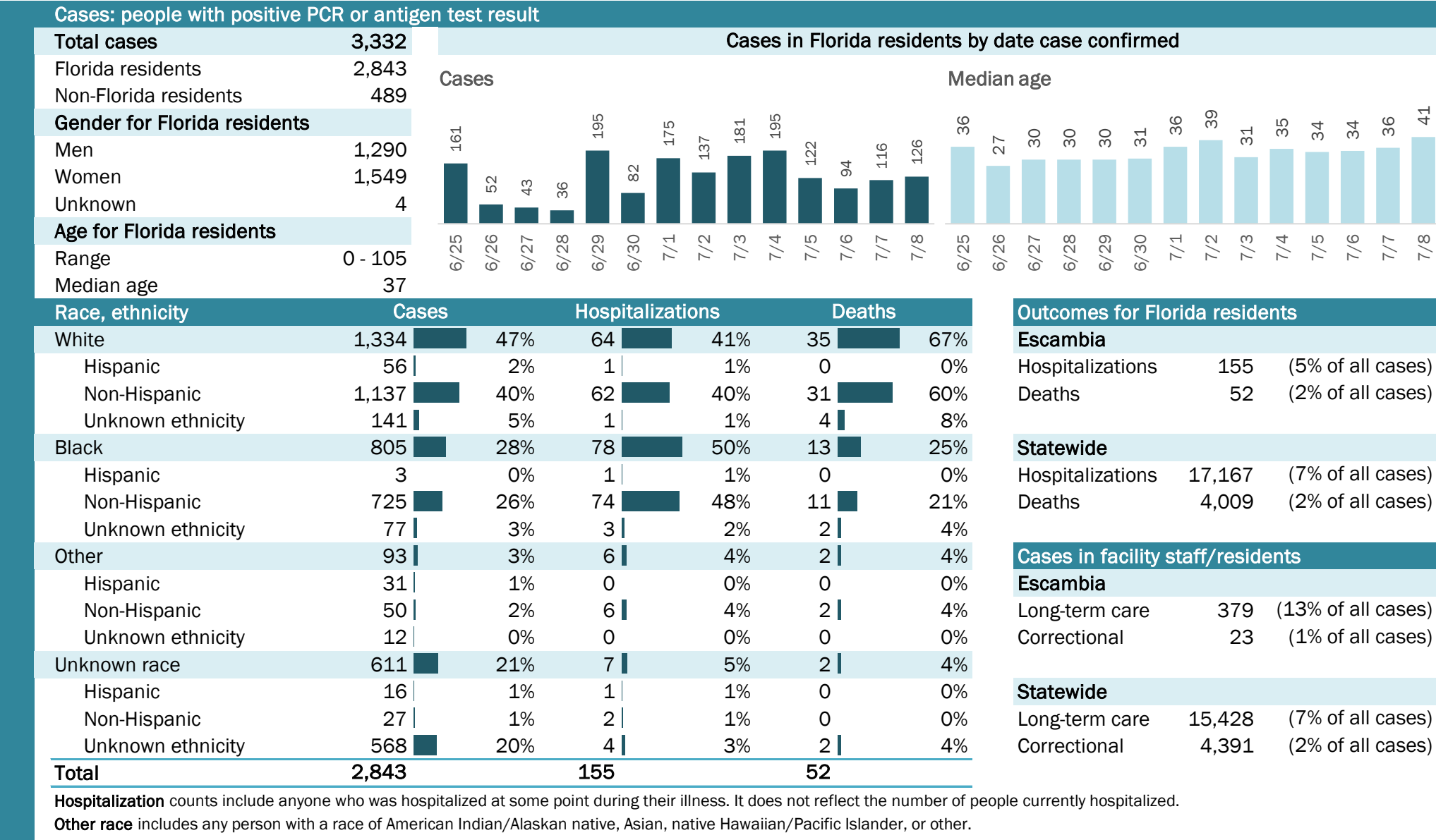

COVID-19: summary for Flagler County

Data through Jul 8, 2020 verified as of Jul 9, 2020 at 09:25 AM

Data in this report are provisional and subject to change.

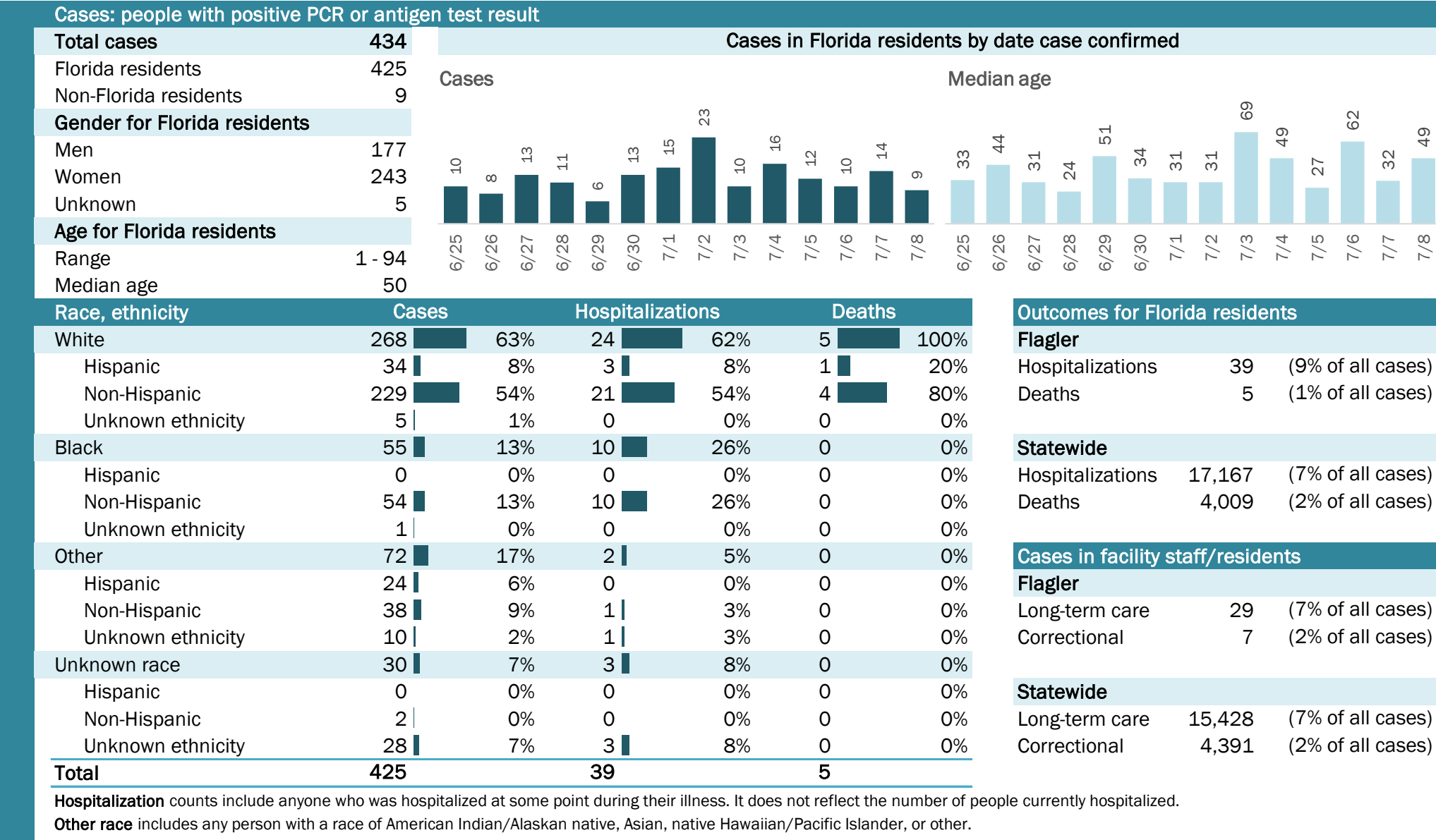

COVID-19: summary for Franklin County

Data through Jul 8, 2020 verified as of Jul 9, 2020 at 09:25 AM

Data in this report are provisional and subject to change.

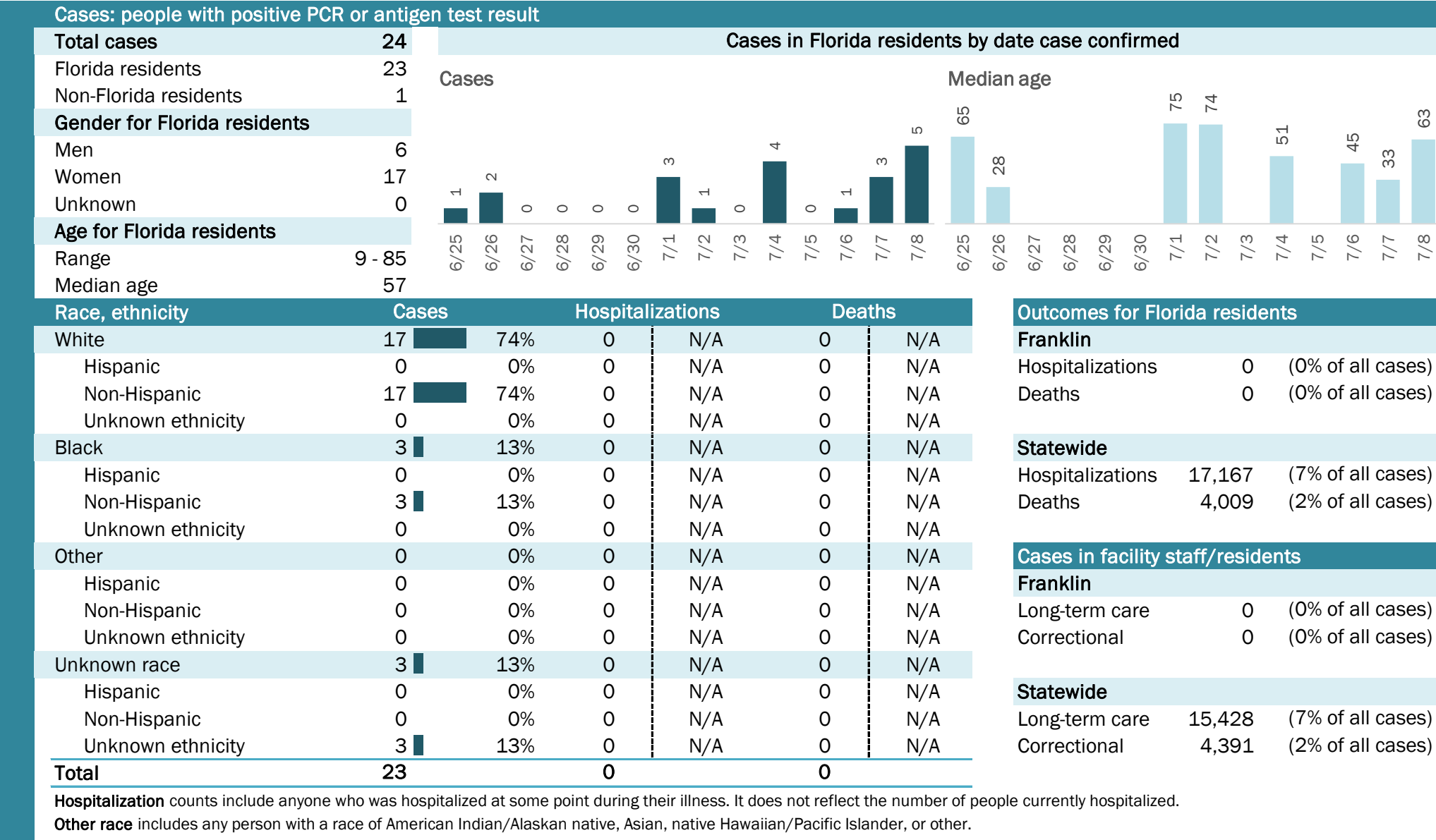

Laboratory testing for Florida residents and non-Florida residents over the past 2 weeks

Percent positivity for new cases

These counts include the number of people for whom the department received PCR or antigen laboratory results by day. This percent is the number of people who test positive for the first time divided by all the people tested that day, excluding people who have previously tested positive.

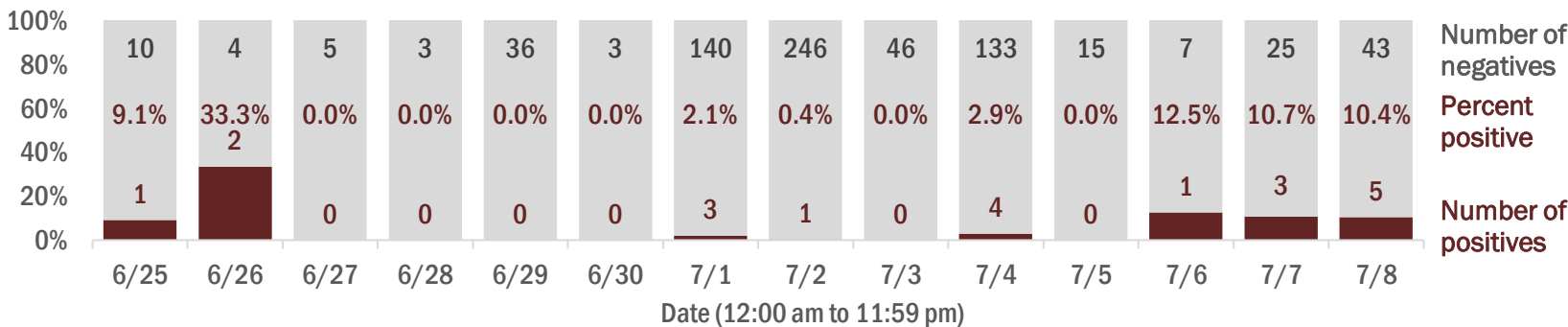

Emergency department (ED) and freestanding ED (FSED) chief complaint and admission data for Franklin County

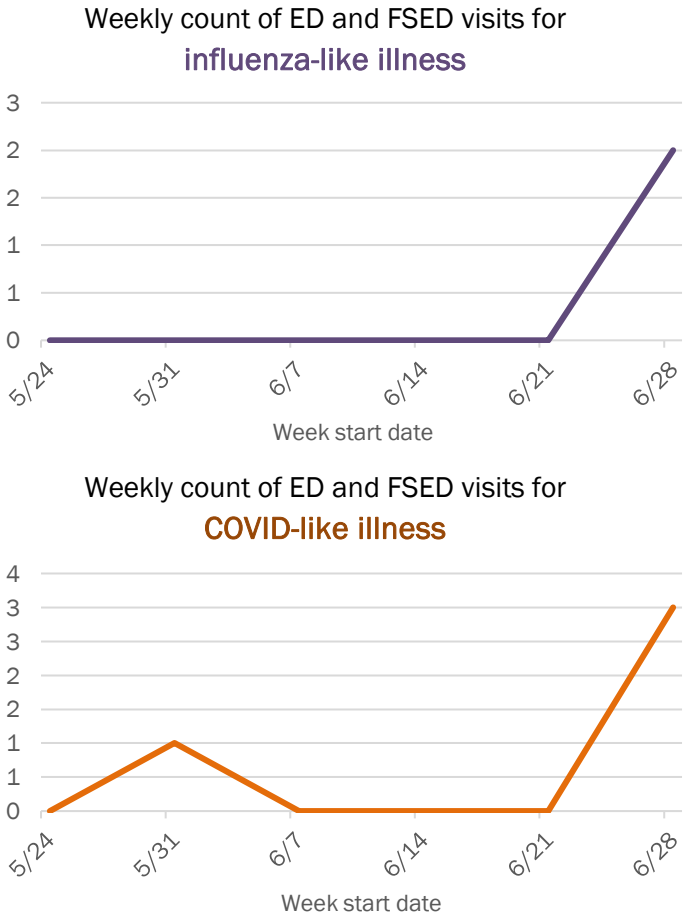
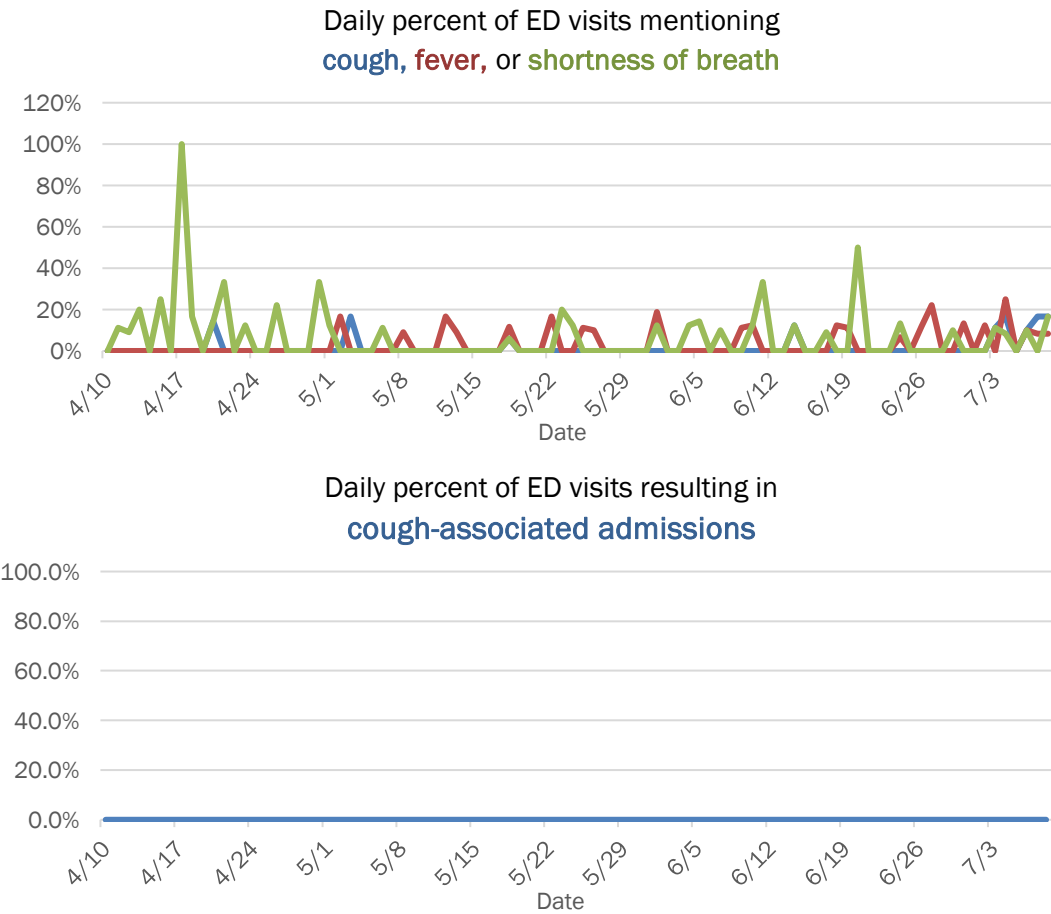

The Electronic Surveillance System for the Early Notification of Community-Based Epidemics (ESSENCE-FL) includes chief complaint data from 211 of 212 Florida EDs and 77 of 80 Florida FSEDs. Data are transmitted electronically to ESSENCE-FL daily or hourly.

COVID-19: summary for Gadsden County

Data through Jul 8, 2020 verified as of Jul 9, 2020 at 09:25 AM

Data in this report are provisional and subject to change.

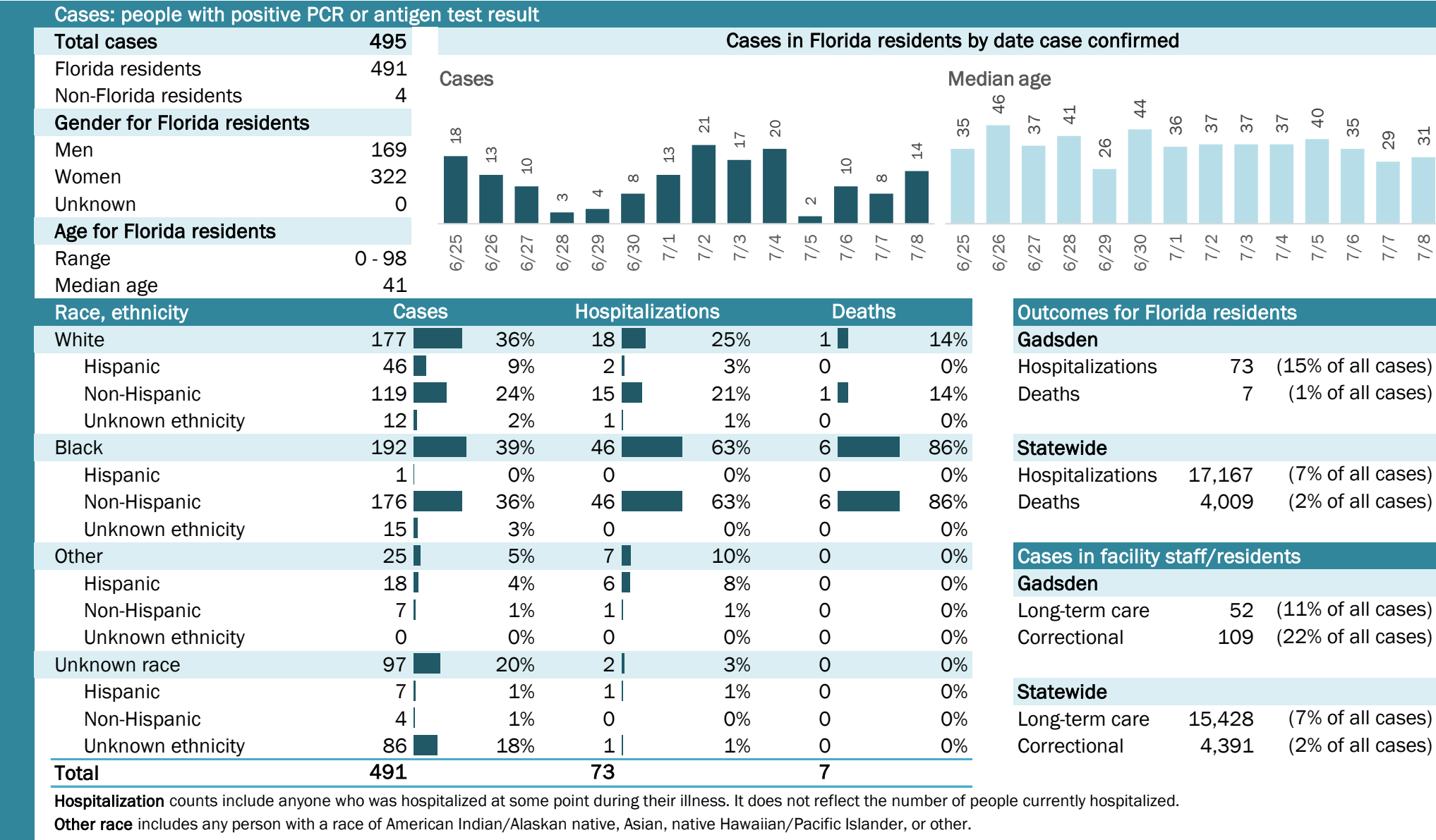

COVID-19: summary for Gilchrist County

Data through Jul 8, 2020 verified as of Jul 9, 2020 at 09:25 AM

Data in this report are provisional and subject to change.

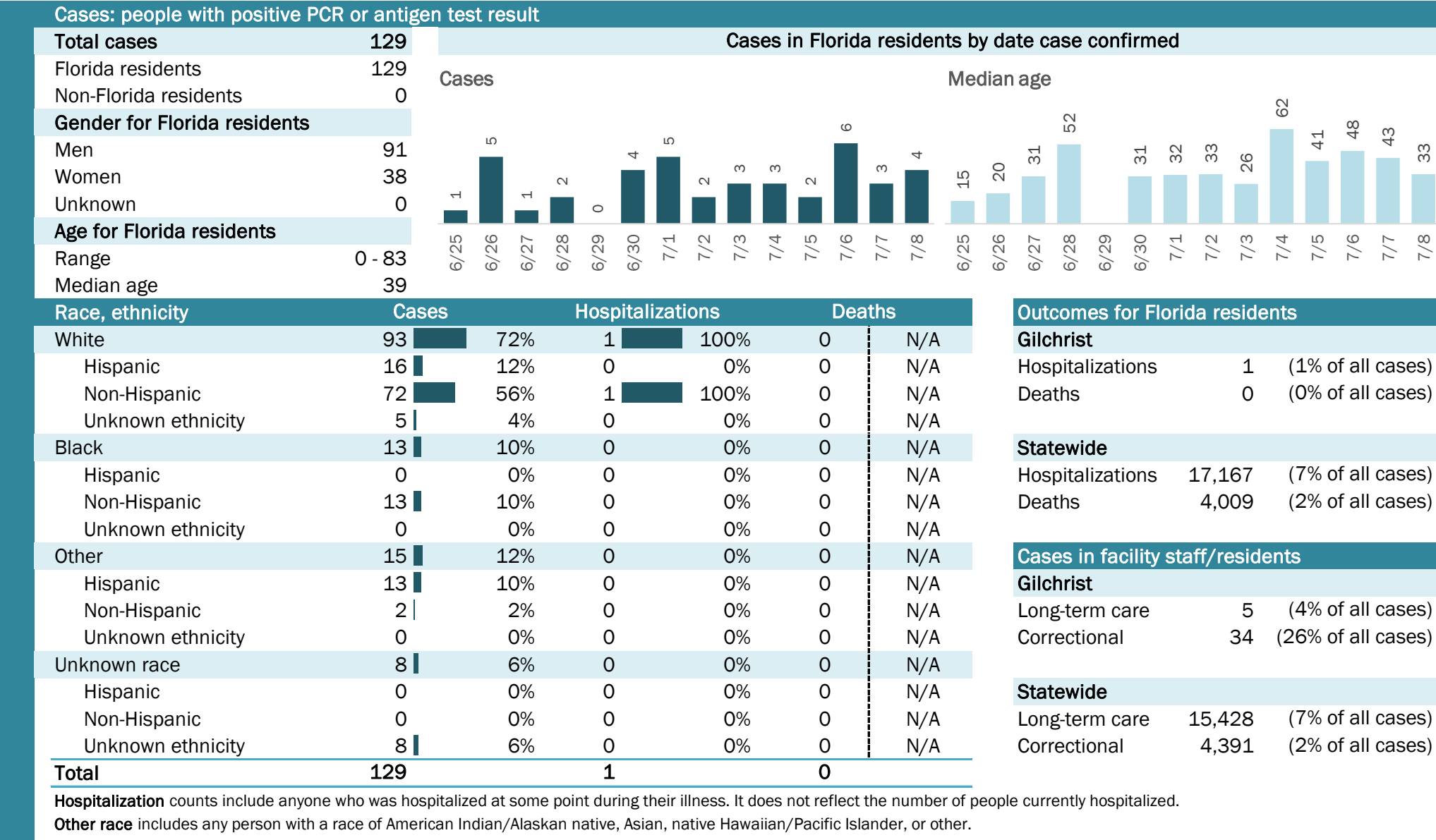

Laboratory testing for Florida residents and non-Florida residents over the past 2 weeks

Percent positivity for new cases

These counts include the number of people for whom the department received PCR or antigen laboratory results by day. This percent is the number of people who test positive for the first time divided by all the people tested that day, excluding people who have previously tested positive.

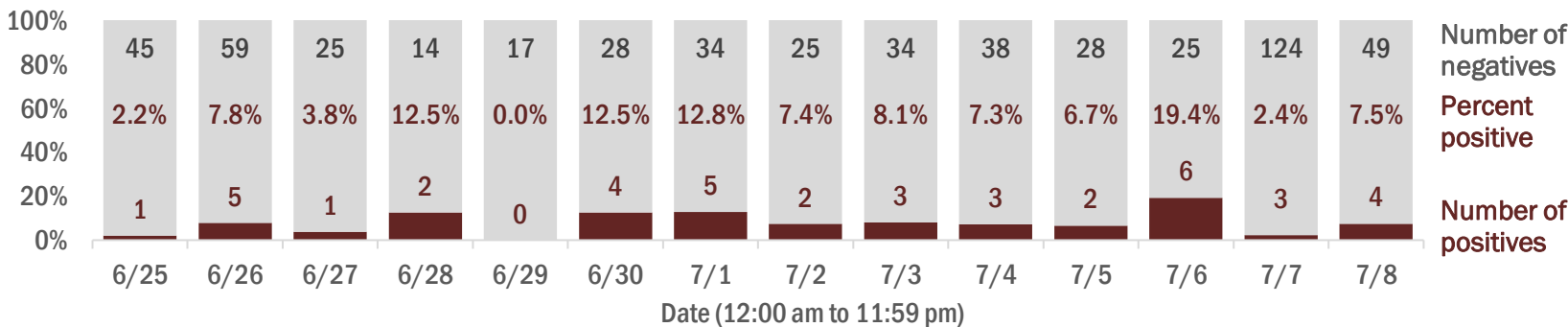

Emergency department (ED) and freestanding ED (FSED) chief complaint and admission data for Gilchrist County

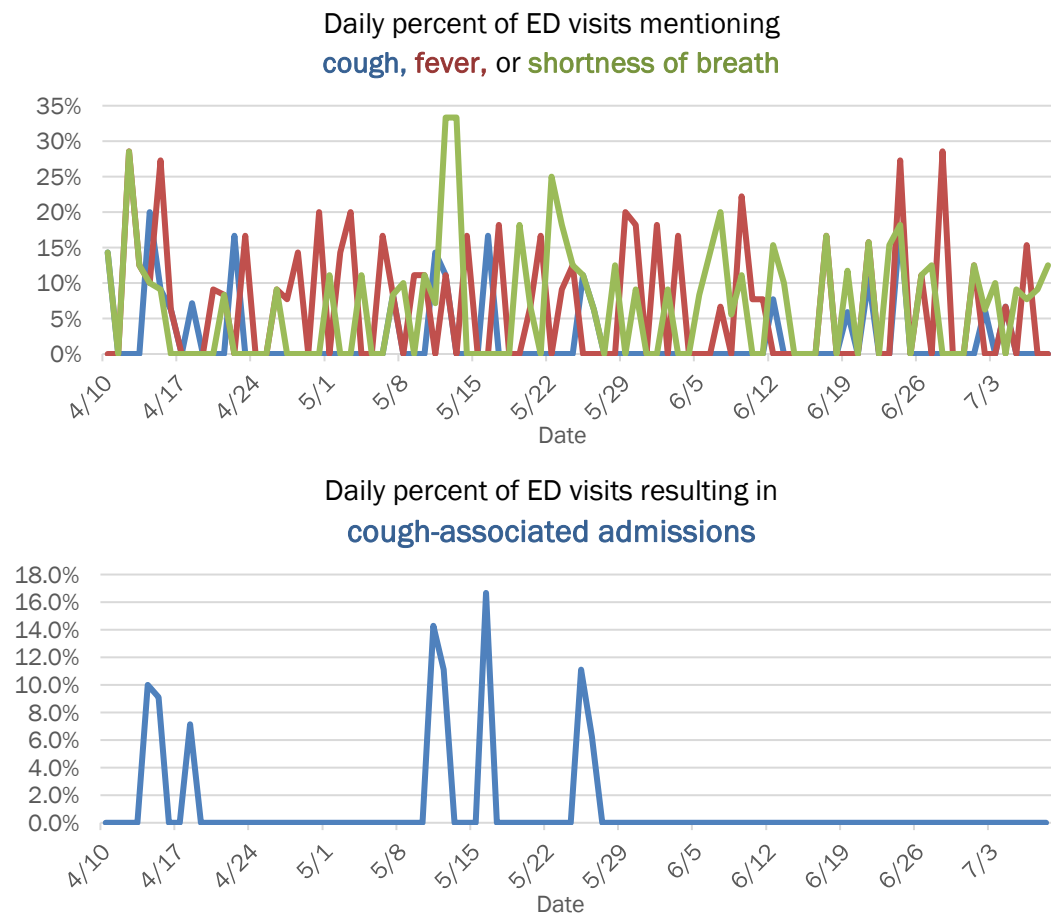

COVID-19: summary for Glades County

Data through Jul 8, 2020 verified as of Jul 9, 2020 at 09:25 AM

Data in this report are provisional and subject to change.

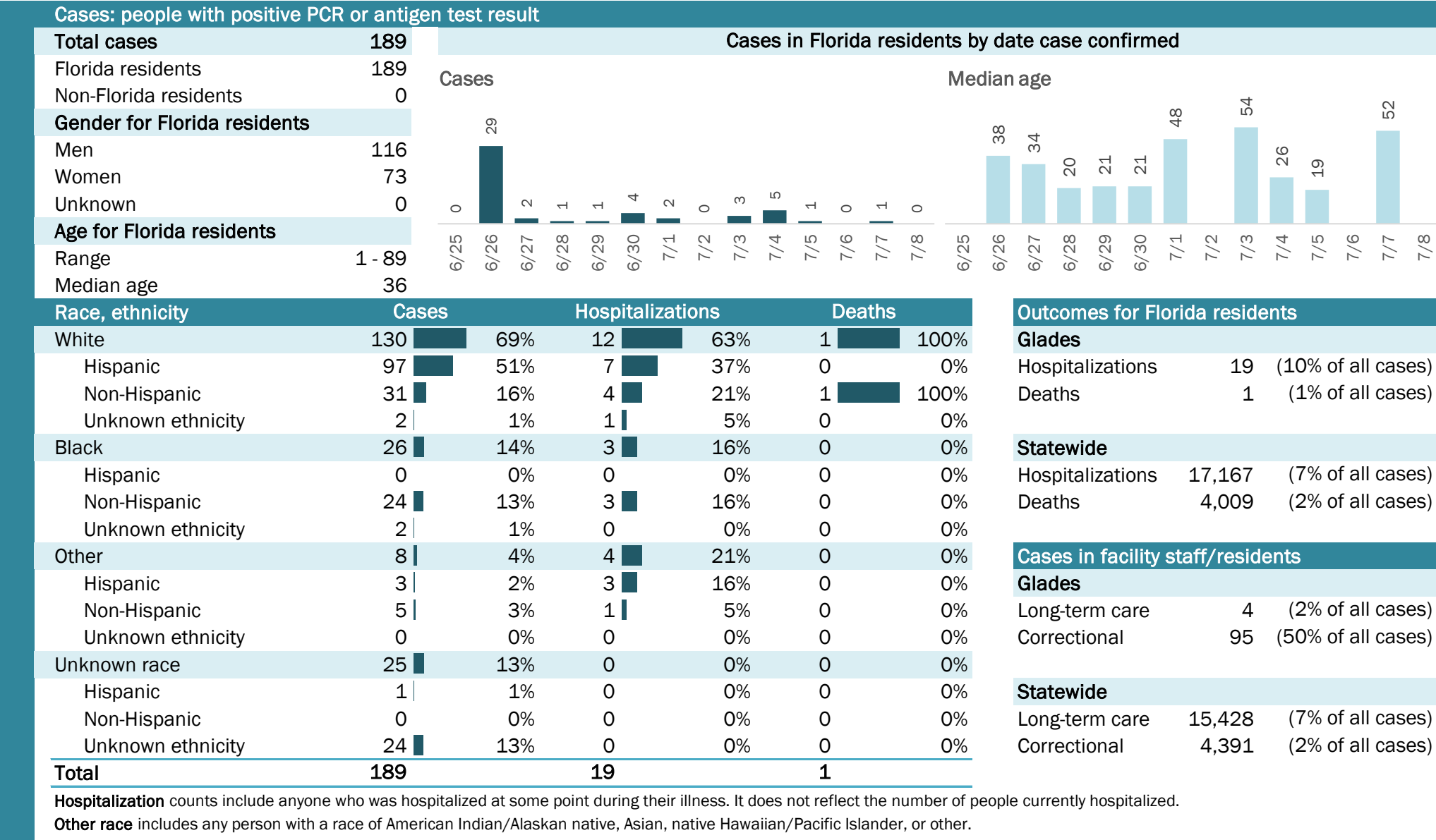

COVID-19: summary for Gulf County

Data through Jul 8, 2020 verified as of Jul 9, 2020 at 09:25 AM

Data in this report are provisional and subject to change.

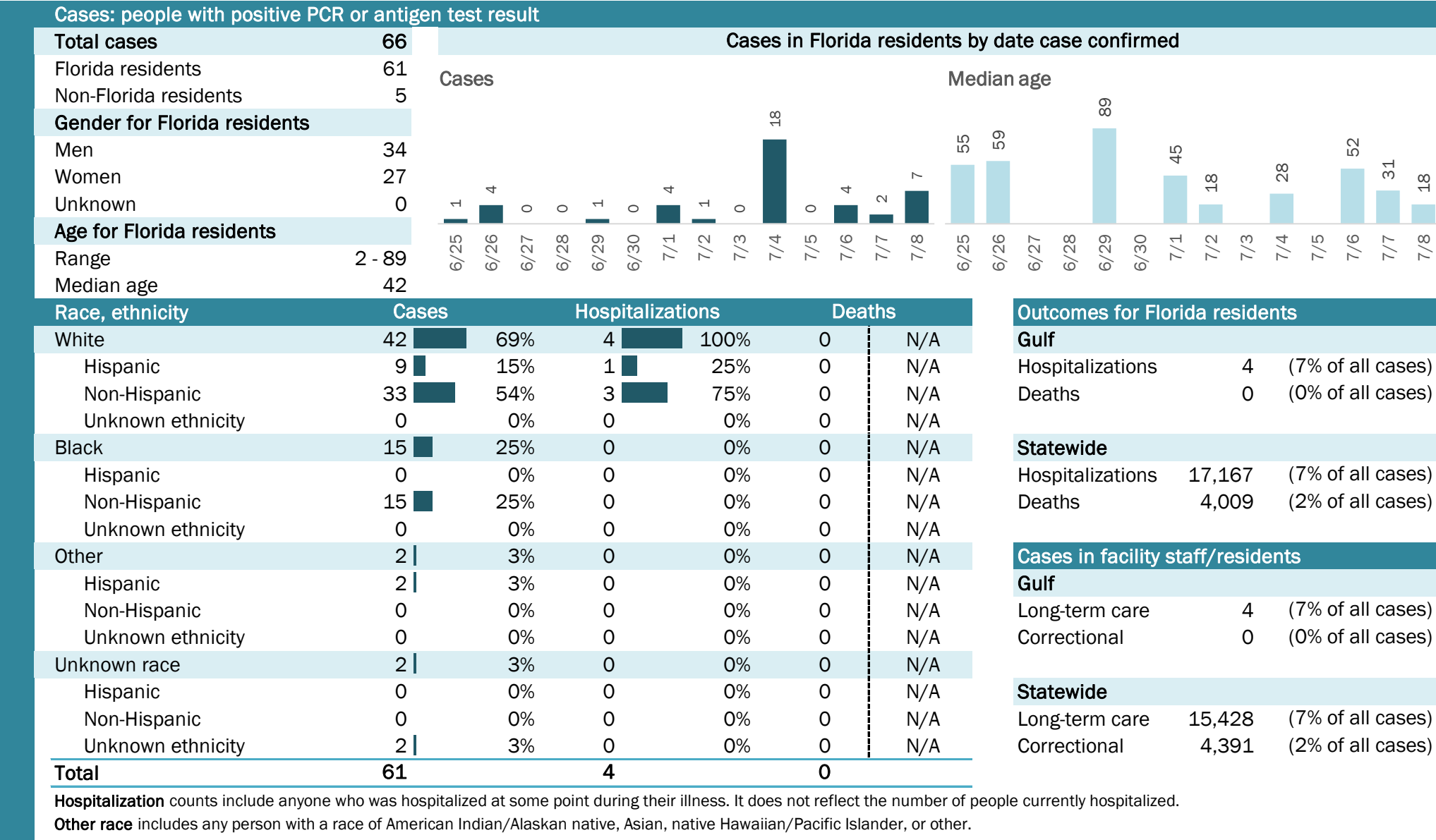

Hospitalization counts include anyone who was hospitalized at some point during their illness. It does not reflect the number of people currently hospitalized.
Other race includes any person with a race of American Indian/Alaskan native, Asian, native Hawaiian/Pacific Islander, or other.

Laboratory testing for Florida residents and non-Florida residents over the past 2 weeks

Percent positivity for new cases

These counts include the number of people for whom the department received PCR or antigen laboratory results by day. This percent is the number of people who test positive for the first time divided by all the people tested that day, excluding people who have previously tested positive.

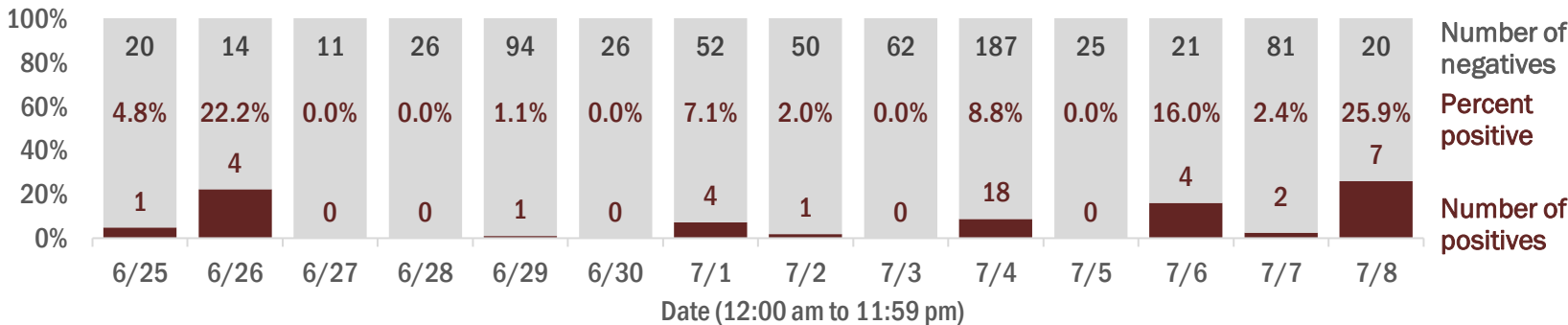

Emergency department (ED) and freestanding ED (FSED) chief complaint and admission data for Gulf County

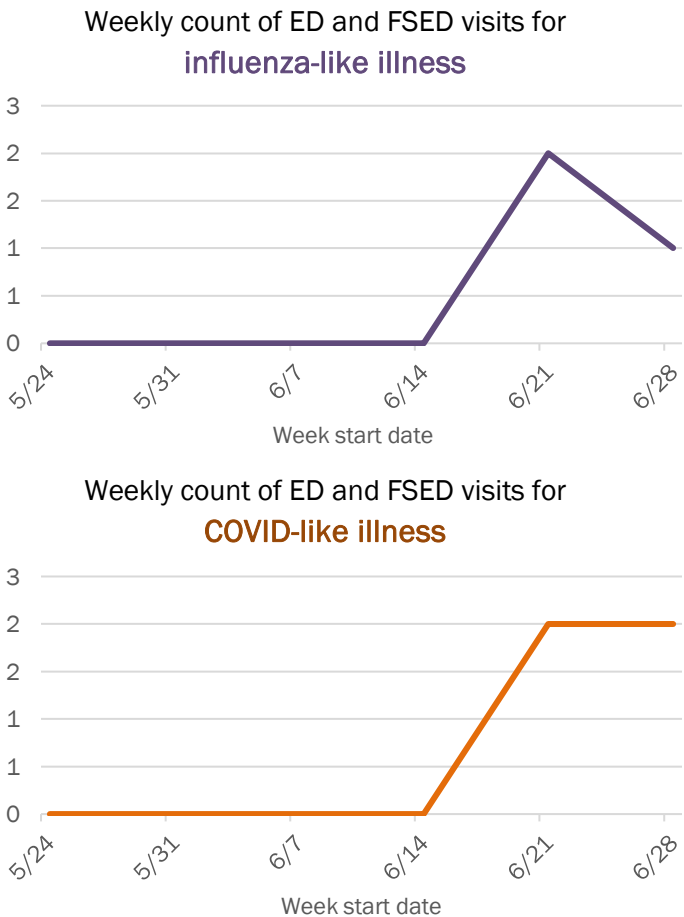
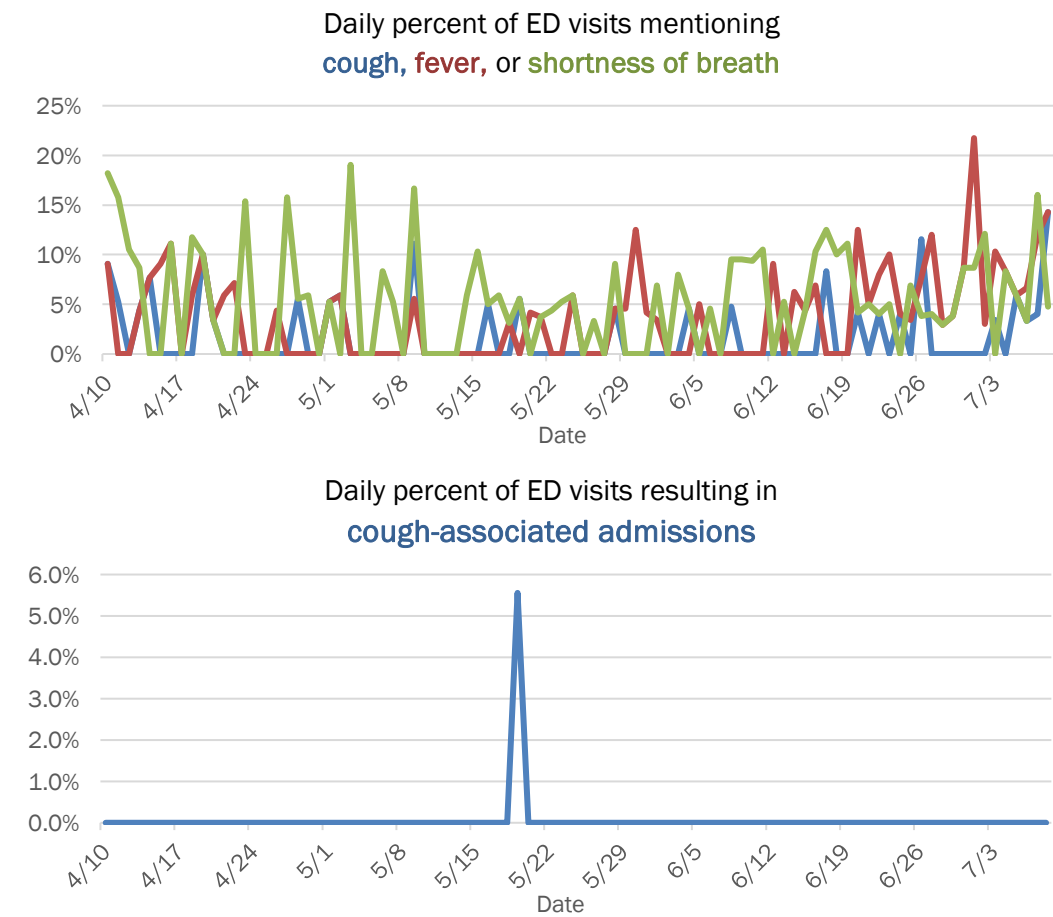

The Electronic Surveillance System for the Early Notification of Community-Based Epidemics (ESSENCE-FL) includes chief complaint data from 211 of 212 Florida EDs and 77 of 80 Florida FSEDs. Data are transmitted electronically to ESSENCE-FL daily or hourly.

COVID-19: summary for Hamilton County

Data through Jul 8, 2020 verified as of Jul 9, 2020 at 09:25 AM

Data in this report are provisional and subject to change.

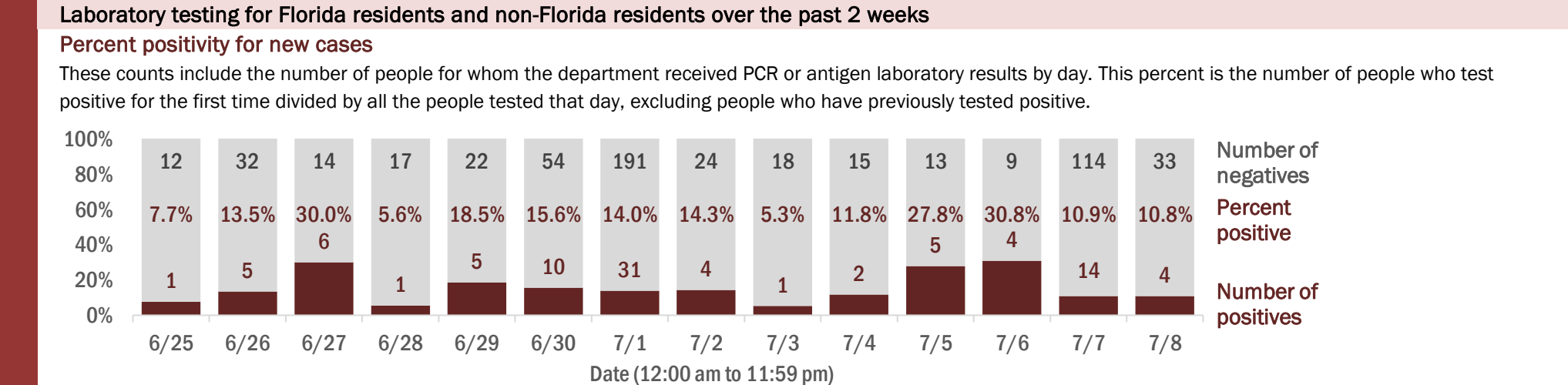
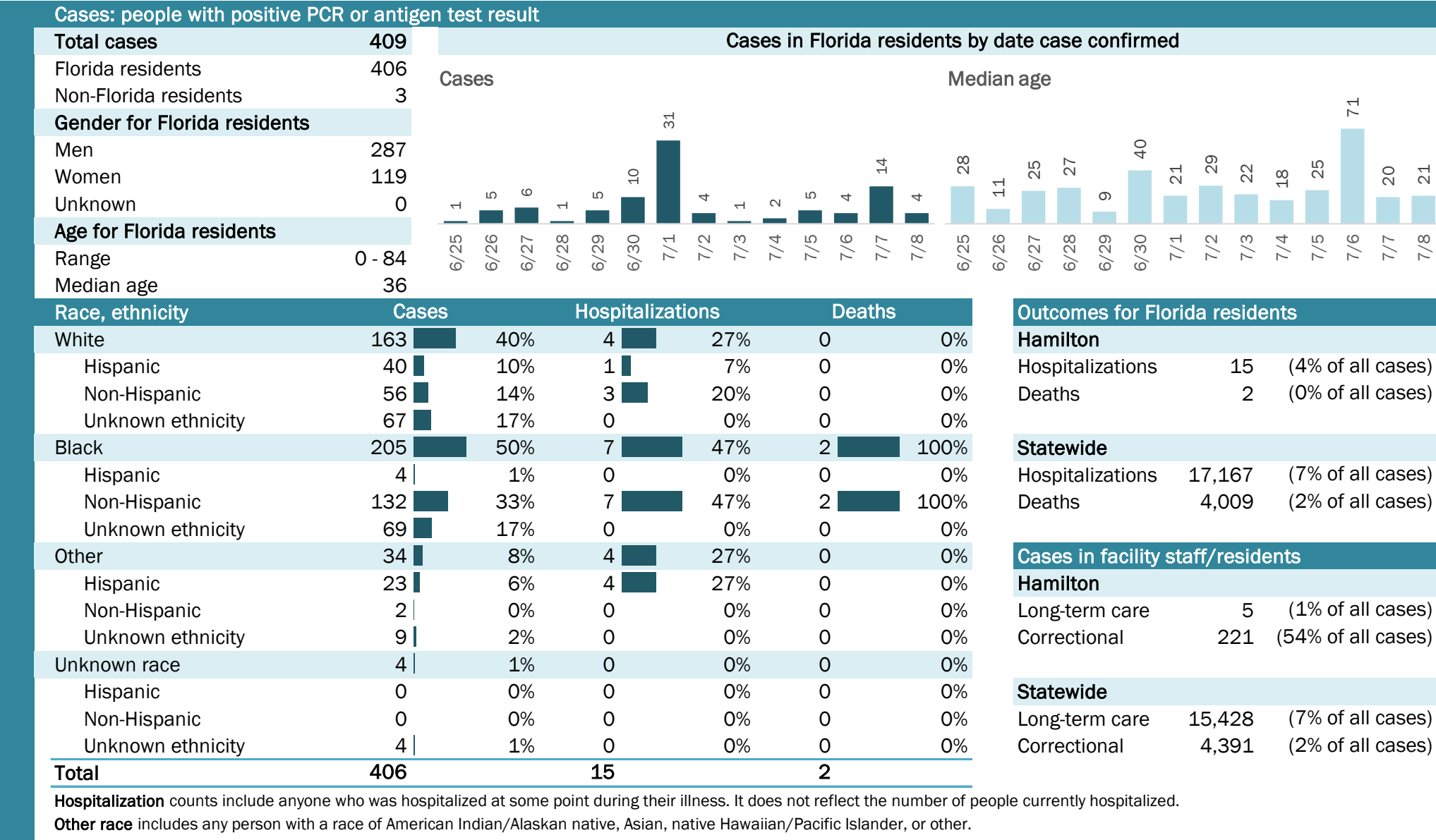

COVID-19: summary for Hardee County

Data through Jul 8, 2020 verified as of Jul 9, 2020 at 09:25 AM

Data in this report are provisional and subject to change.

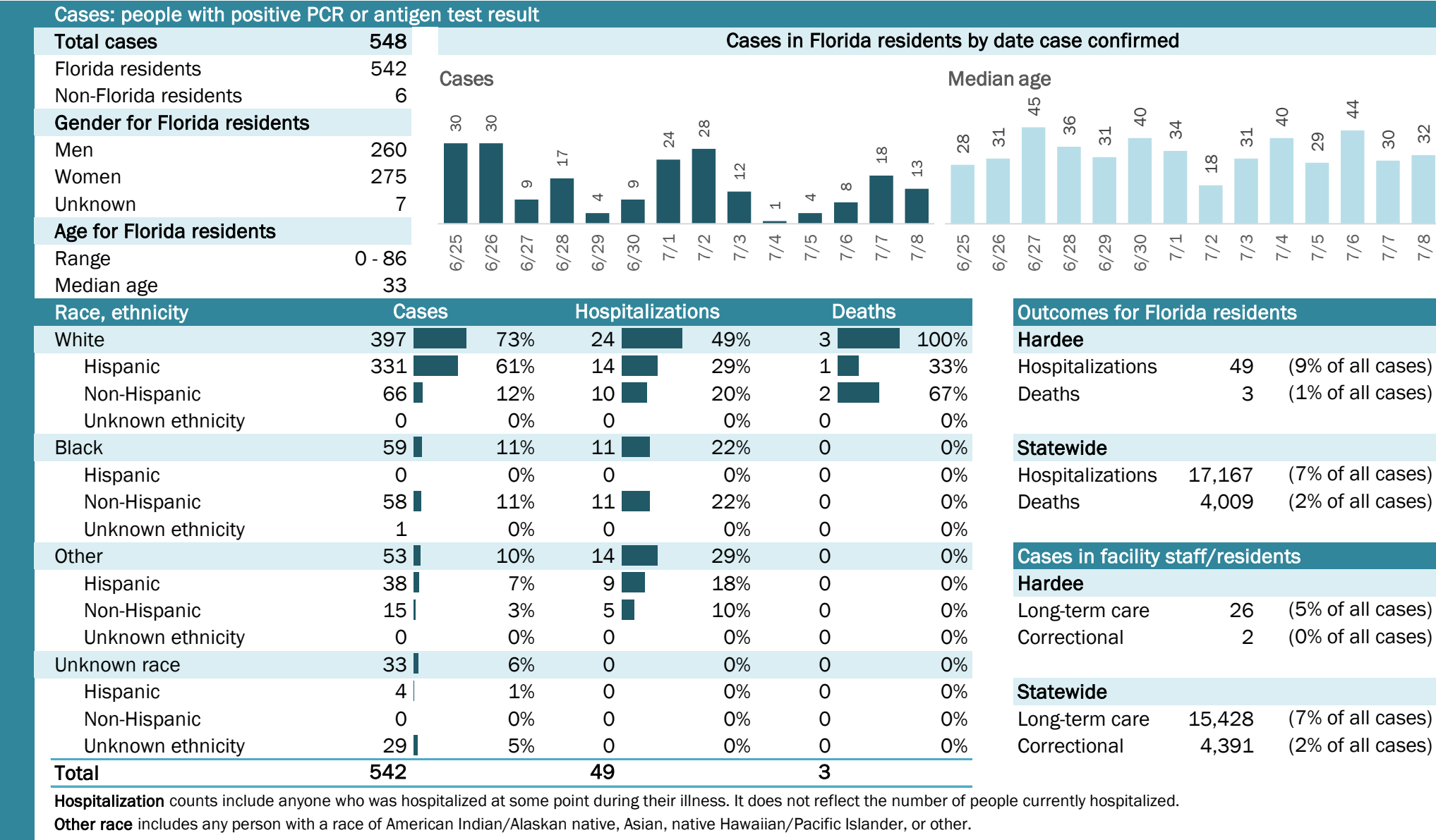

COVID-19: summary for Hendry County

Data through Jul 8, 2020 verified as of Jul 9, 2020 at 09:25 AM

Data in this report are provisional and subject to change.

Cases: people with positive PCR or antigen test result

Total cases	1,135
Florida residents	1,135
Non-Florida residents	0
Gender for Florida residents	
Men	657
Women	470
Unknown	8
Age for Florida residents	
Range	0 - 101
Median age	36

Cases in Florida residents by date case confirmed

Cases

Median age

Race, ethnicity	Cases	Hospitalizations	Deaths
White	916 81%	60 61%	19 70%
Hispanic	760 67%	40 41%	6 22%
Non-Hispanic	151 13%	20 20%	13 48%
Unknown ethnicity	5 0%	0 0%	0 0%
Black	115 10%	18 18%	5 19%
Hispanic	2 0%	0 0%	0 0%
Non-Hispanic	109 10%	16 16%	5 19%
Unknown ethnicity	4 0%	2 2%	0 0%
Other	37 3%	16 16%	2 7%
Hispanic	19 2%	13 13%	2 7%
Non-Hispanic	17 1%	3 3%	0 0%
Unknown ethnicity	1 0%	0 0%	0 0%
Unknown race	67 6%	4 4%	1 4%
Hispanic	26 2%	0 0%	0 0%
Non-Hispanic	0 0%	0 0%	0 0%
Unknown ethnicity	41 4%	4 4%	1 4%
Total	1,135	98	27

Hospitalization counts include anyone who was hospitalized at some point during their illness. It does not reflect the number of people currently hospitalized.

Other race includes any person with a race of American Indian/Alaskan native, Asian, native Hawaiian/Pacific Islander, or other.

Outcomes for Florida residents

Hendry

Hospitalizations	98	(9% of all cases)
Deaths	27	(2% of all cases)

Statewide

Hospitalizations	17,167	(7% of all cases)
Deaths	4,009	(2% of all cases)

Cases in facility staff/residents

Hendry

Long-term care	76	(7% of all cases)
Correctional	44	(4% of all cases)

Statewide

Long-term care	15,428	(7% of all cases)
Correctional	4,391	(2% of all cases)

Laboratory testing for Florida residents and non-Florida residents over the past 2 weeks

Percent positivity for new cases

These counts include the number of people for whom the department received PCR or antigen laboratory results by day. This percent is the number of people who test positive for the first time divided by all the people tested that day, excluding people who have previously tested positive.

Date	Positives	Percent Positive	Negatives
6/25	38	23.9%	121
6/26	45	30.2%	104
6/27	24	7.2%	311
6/28	19	27.9%	49
6/29	17	34.0%	33
6/30	25	38.5%	40
7/1	13	12.6%	90
7/2	27	19.4%	112
7/3	32	18.9%	137
7/4	34	17.3%	162
7/5	17	16.7%	85
7/6	9	13.6%	57
7/7	19	26.4%	53
7/8	6	11.3%	47

Emergency department (ED) and freestanding ED (FSED) chief complaint and admission data for Hendry County

Daily percent of ED visits mentioning cough, fever, or shortness of breath

Daily percent of ED visits resulting in cough-associated admissions

Weekly count of ED and FSED visits for influenza-like illness

Weekly count of ED and FSED visits for COVID-like illness

The Electronic Surveillance System for the Early Notification of Community-Based Epidemics (ESSENCE-FL) includes chief complaint data from 211 of 212 Florida EDs and 77 of 80 Florida FSEDs. Data are transmitted electronically to ESSENCE-FL daily or hourly.

COVID-19: summary for Hernando County

Data through Jul 8, 2020 verified as of Jul 9, 2020 at 09:25 AM

Data in this report are provisional and subject to change.

Cases: people with positive PCR or antigen test result

Total cases708

Florida residents701

Non-Florida residents7

Gender for Florida residents

Men361

Women339

Unknown1

Age for Florida residents

Range0 - 92

Median age41

Race, ethnicity

	Cases	Hospitalizations	Deaths
White	476	48	5
Hispanic	78	9	1
Non-Hispanic	328	31	4
Unknown ethnicity	70	8	0
Black	50	5	1
Hispanic	6	1	0
Non-Hispanic	40	4	1
Unknown ethnicity	4	0	0
Other	53	5	0
Hispanic	17	2	0
Non-Hispanic	23	2	0
Unknown ethnicity	13	1	0
Unknown race	122	2	0
Hispanic	0	0	0
Non-Hispanic	2	1	0
Unknown ethnicity	120	1	0
Total	701	60	6

Cases in Florida residents by date case confirmed

Cases

Median age

Outcomes for Florida residents

Hernando

Hospitalizations60(9% of all cases)

Deaths6(1% of all cases)

Statewide

Hospitalizations17,167(7% of all cases)

Deaths4,009(2% of all cases)

Cases in facility staff/residents

Hernando

Long-term care30(4% of all cases)

Correctional8(1% of all cases)

Statewide

Long-term care15,428(7% of all cases)

Correctional4,391(2% of all cases)

Hospitalization counts include anyone who was hospitalized at some point during their illness. It does not reflect the number of people currently hospitalized.

Other race includes any person with a race of American Indian/Alaskan native, Asian, native Hawaiian/Pacific Islander, or other.

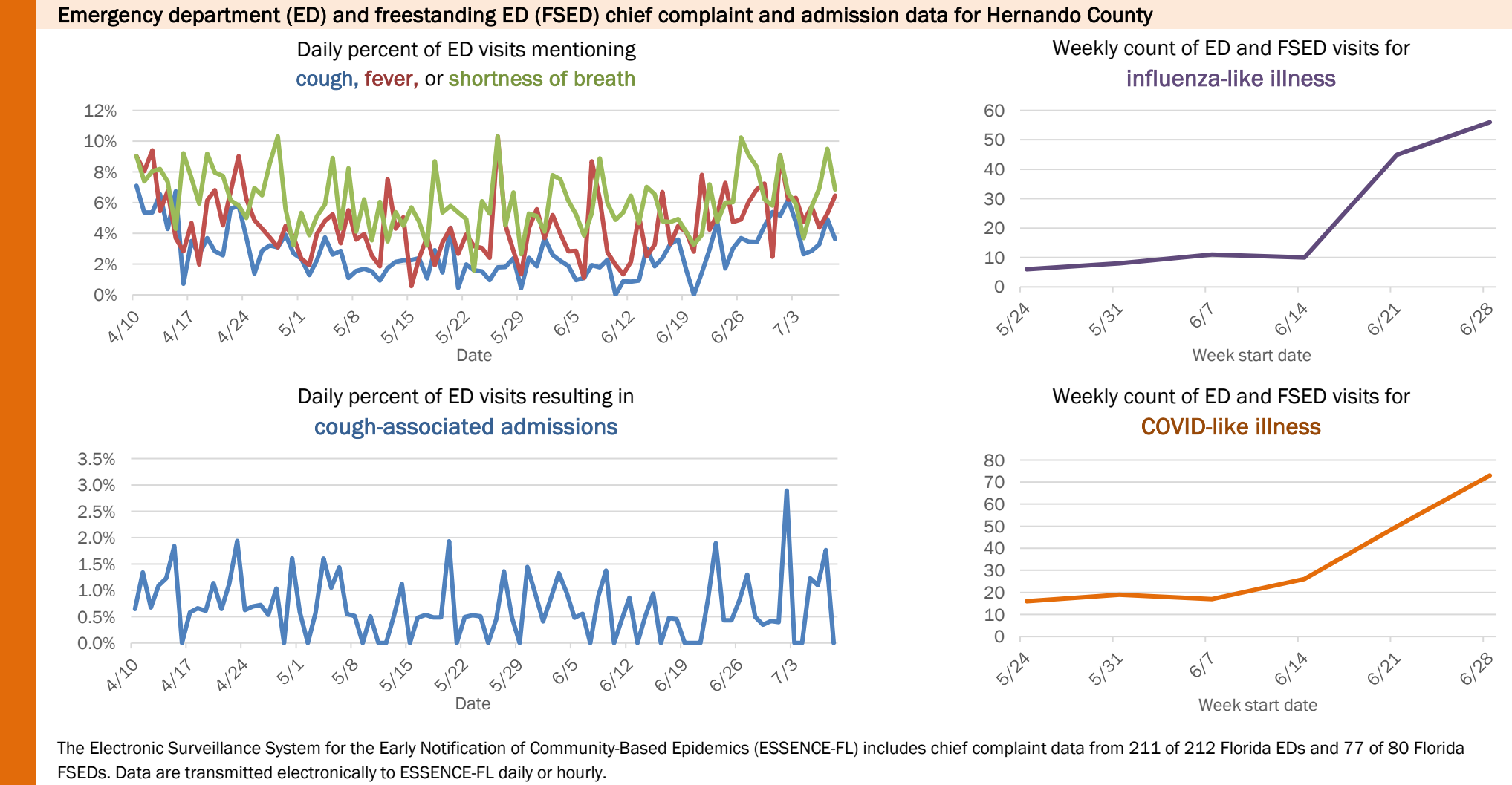
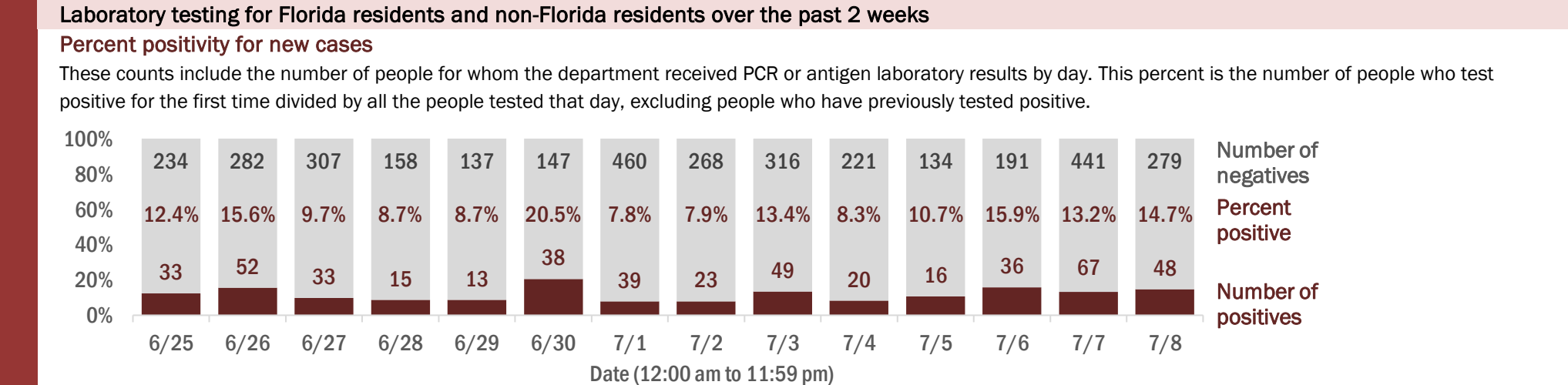

COVID-19: summary for Highlands County

Data through Jul 8, 2020 verified as of Jul 9, 2020 at 09:25 AM

Data in this report are provisional and subject to change.

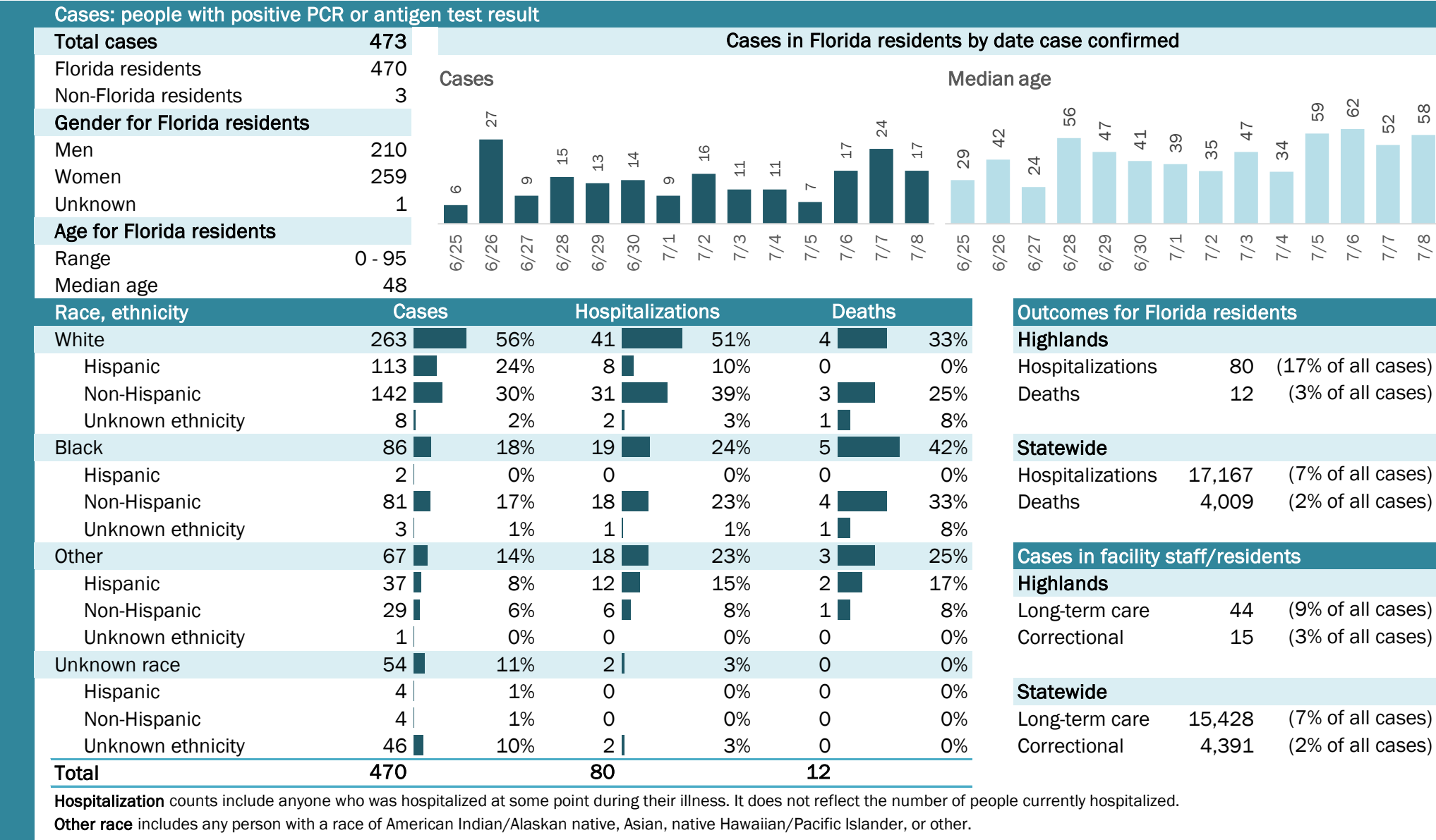

COVID-19: summary for Hillsborough County

Data through Jul 8, 2020 verified as of Jul 9, 2020 at 09:25 AM

Data in this report are provisional and subject to change.

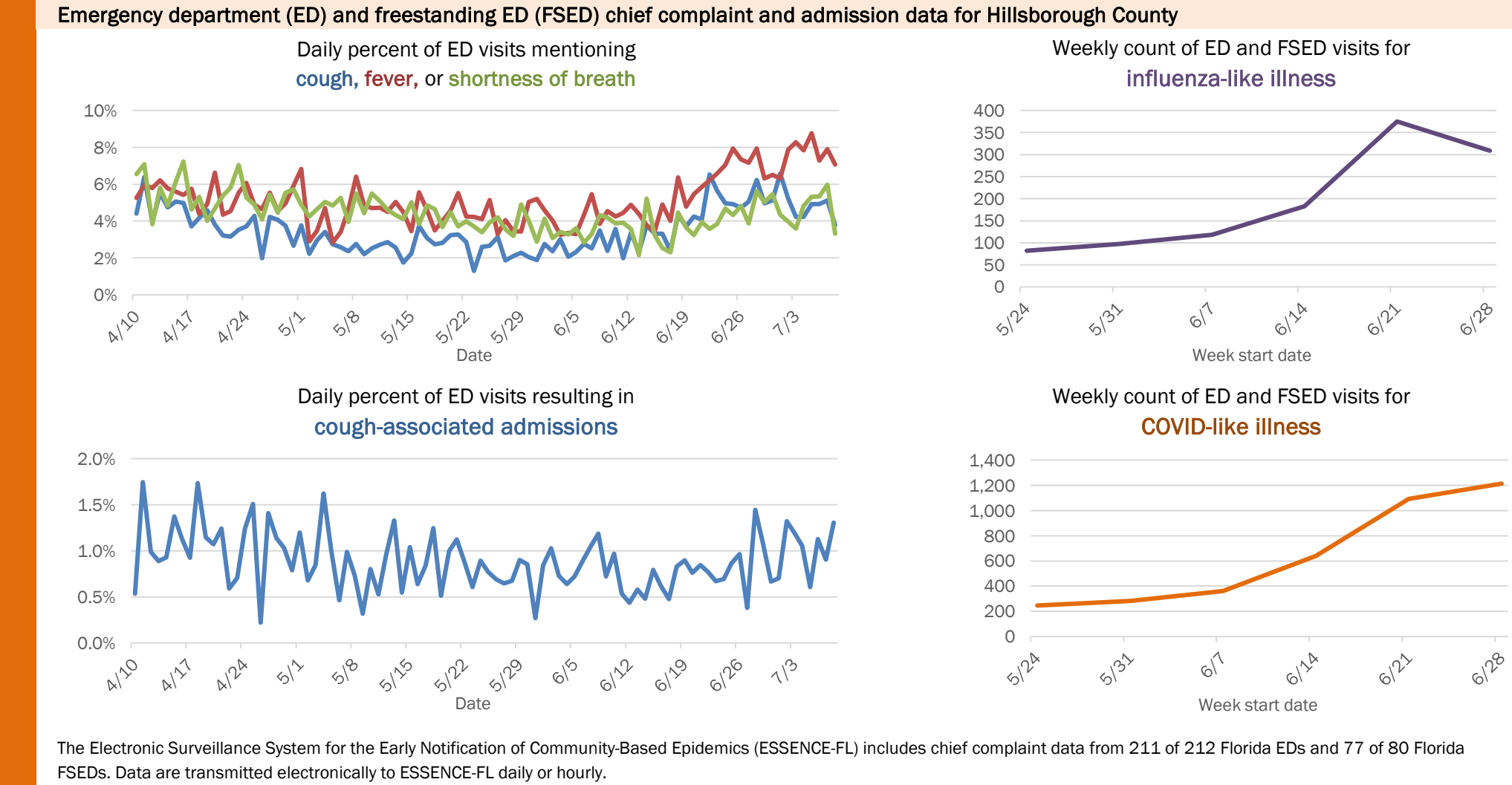
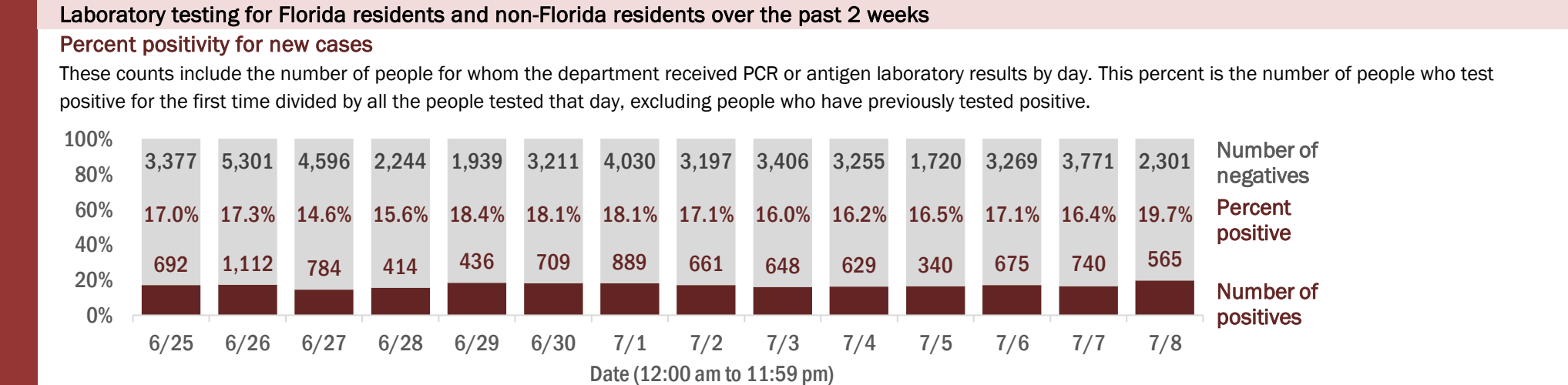
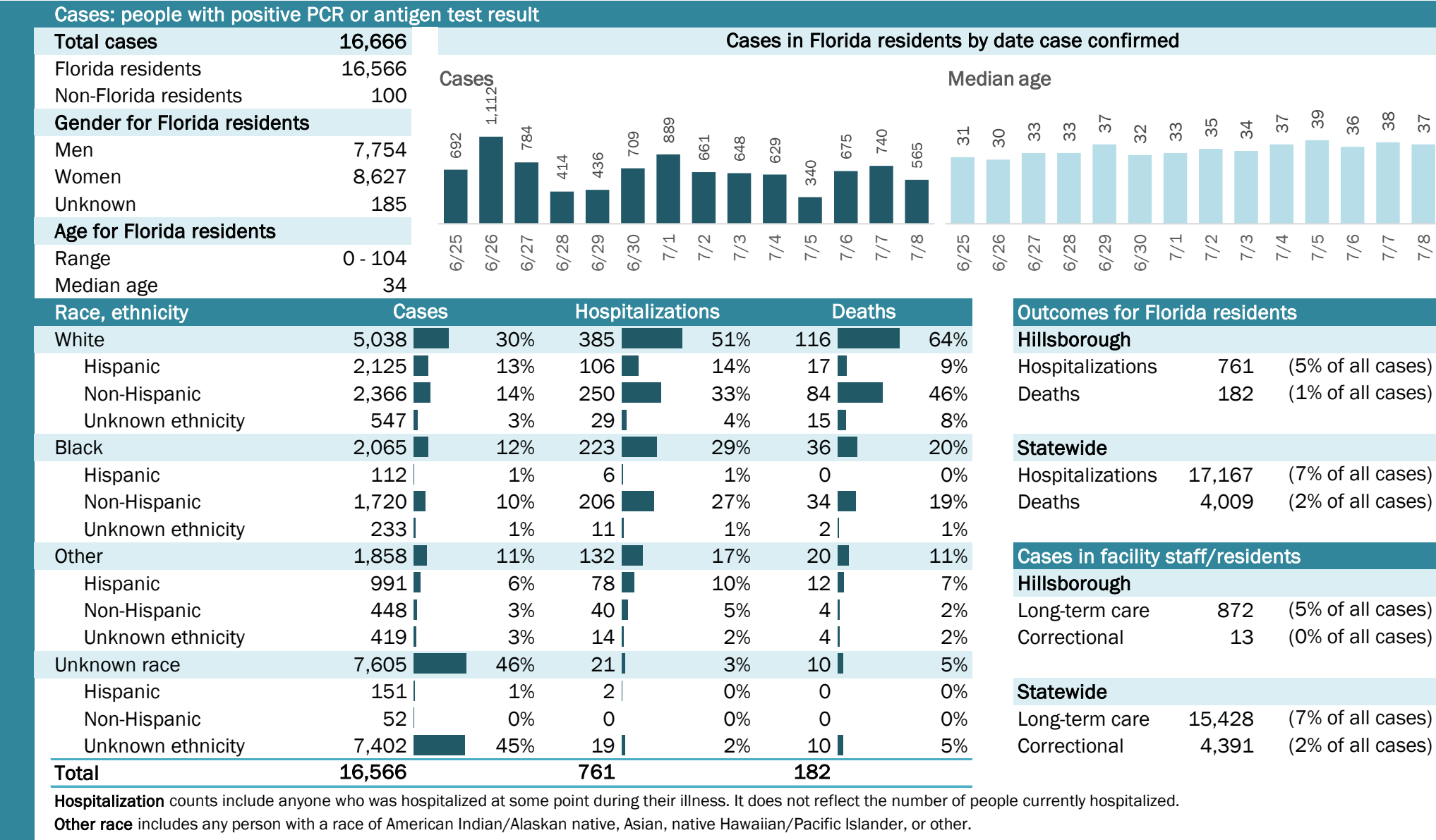

COVID-19: summary for Holmes County

Data through Jul 8, 2020 verified as of Jul 9, 2020 at 09:25 AM

Data in this report are provisional and subject to change.

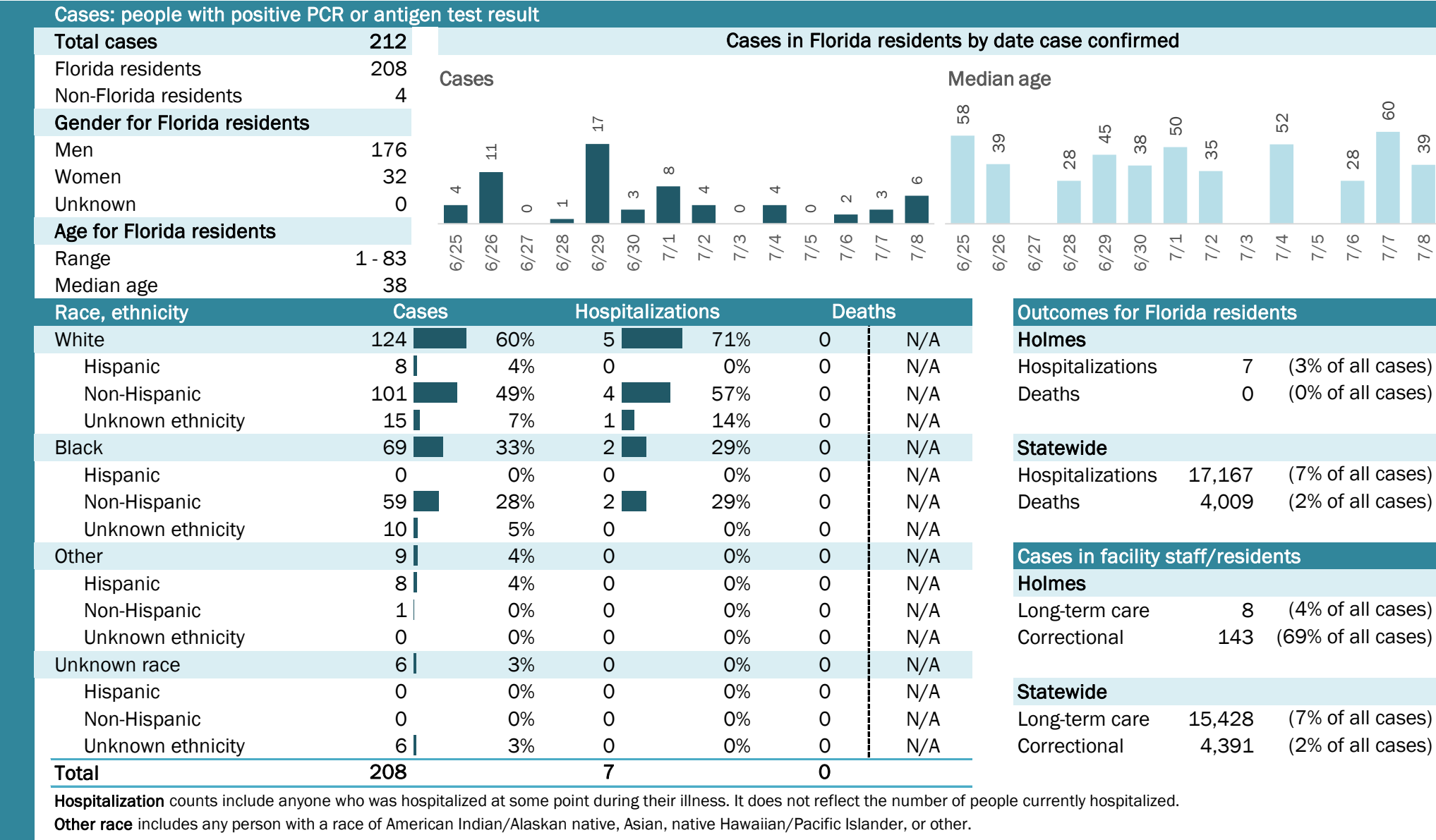

COVID-19: summary for Indian River County

Data through Jul 8, 2020 verified as of Jul 9, 2020 at 09:25 AM

Data in this report are provisional and subject to change.

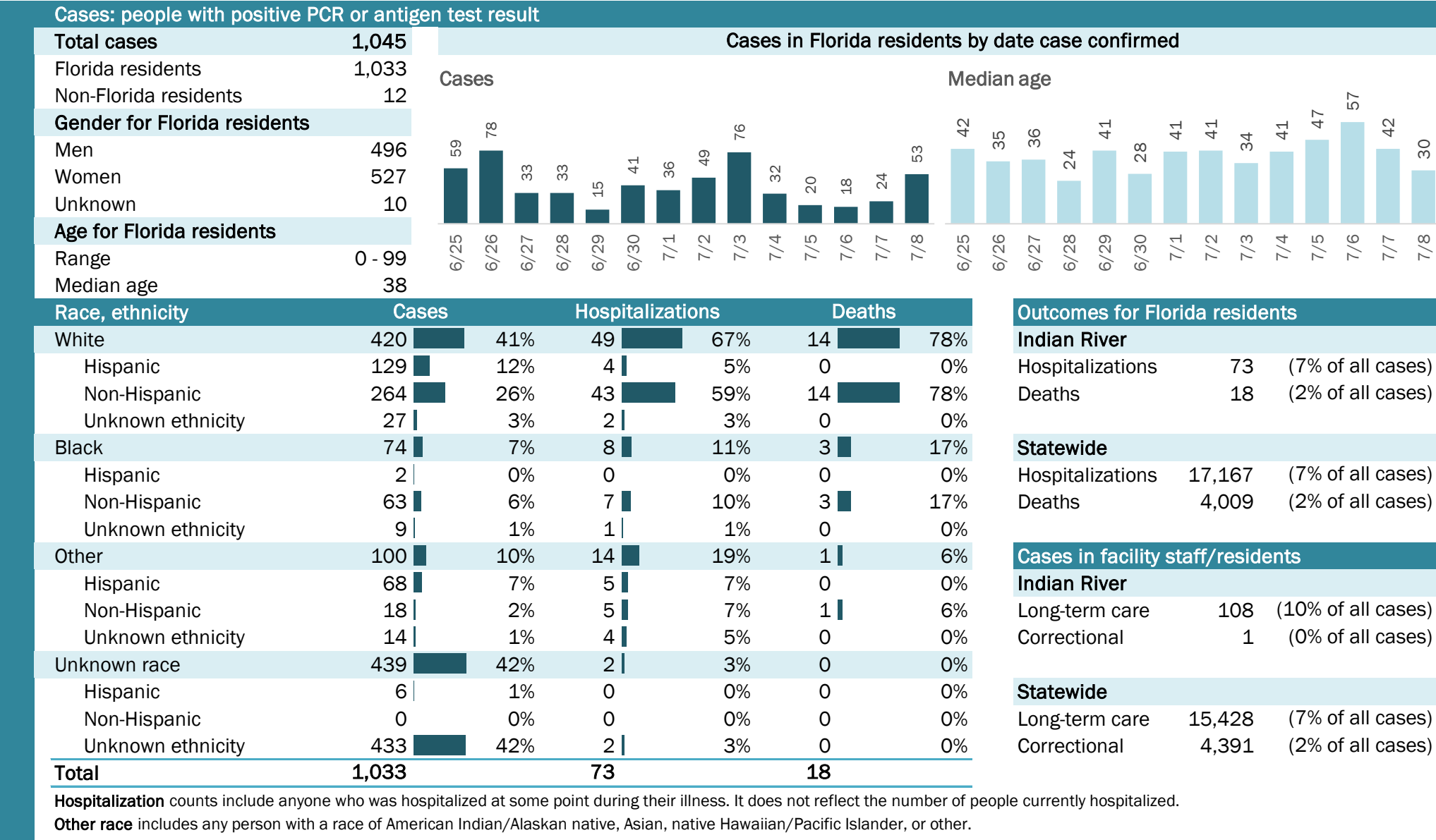

Laboratory testing for Florida residents and non-Florida residents over the past 2 weeks

Percent positivity for new cases

These counts include the number of people for whom the department received PCR or antigen laboratory results by day. This percent is the number of people who test positive for the first time divided by all the people tested that day, excluding people who have previously tested positive.

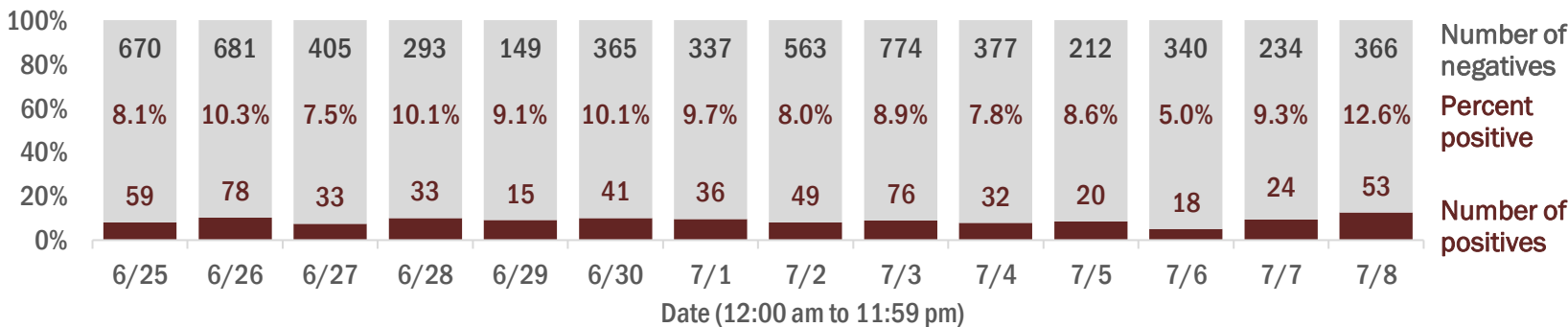

Emergency department (ED) and freestanding ED (FSED) chief complaint and admission data for Indian River County

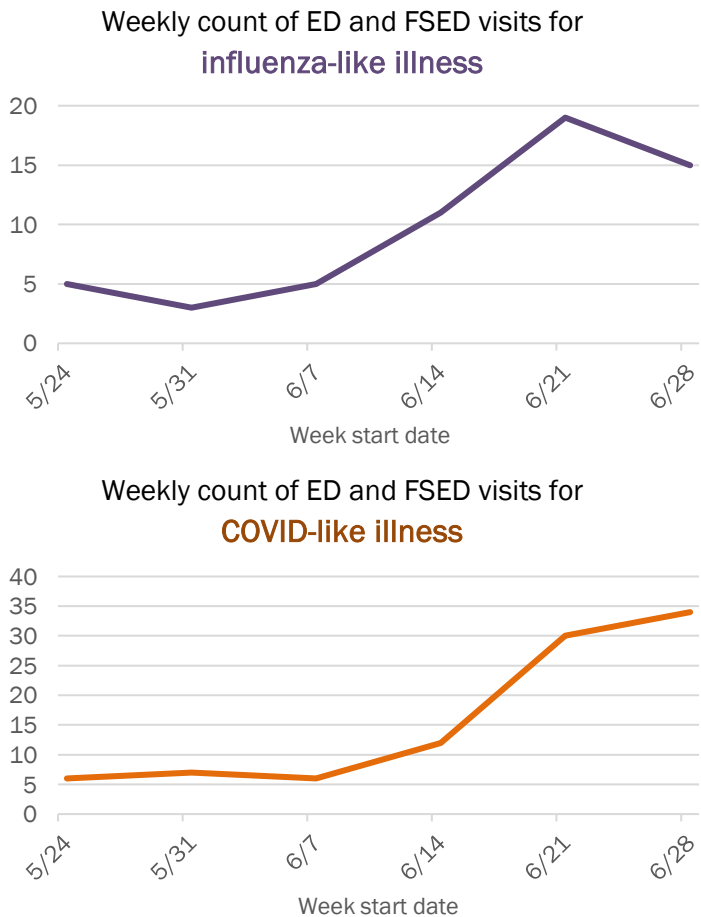
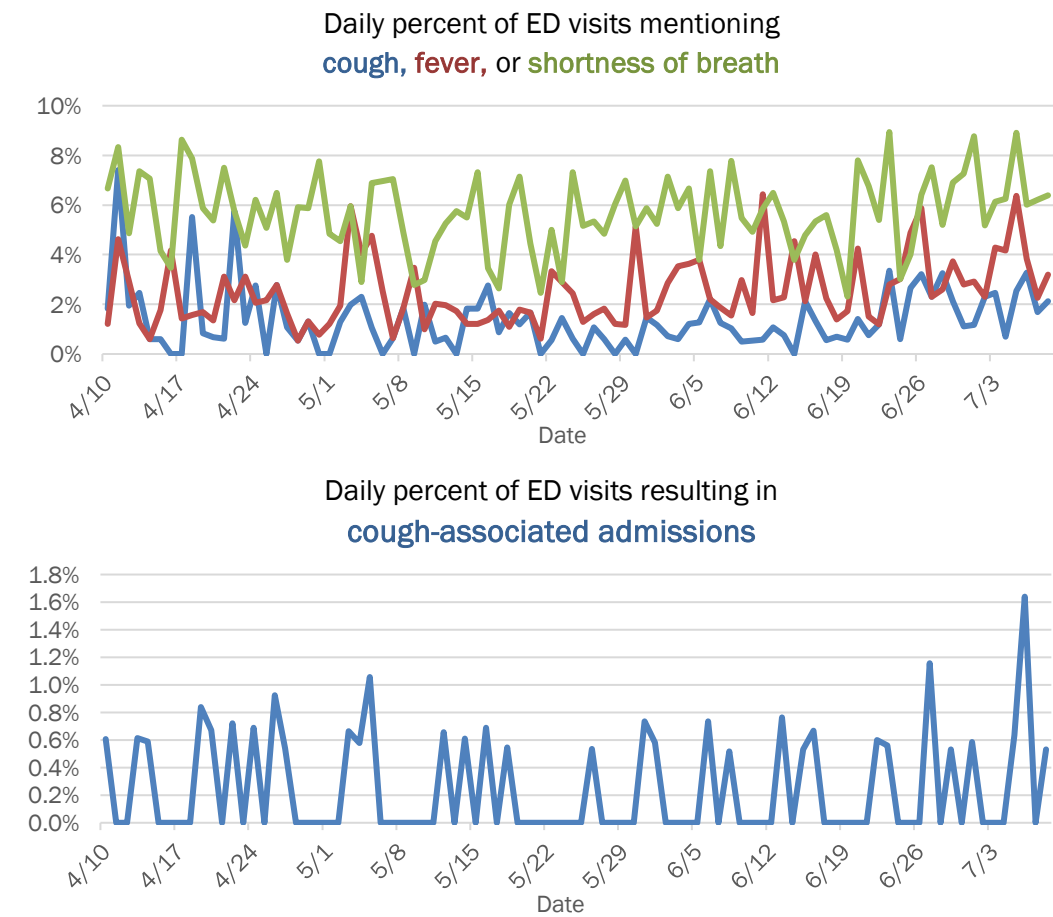

The Electronic Surveillance System for the Early Notification of Community-Based Epidemics (ESSENCE-FL) includes chief complaint data from 211 of 212 Florida EDs and 77 of 80 Florida FSEDs. Data are transmitted electronically to ESSENCE-FL daily or hourly.

COVID-19: summary for Jackson County

Data through Jul 8, 2020 verified as of Jul 9, 2020 at 09:25 AM

Data in this report are provisional and subject to change.

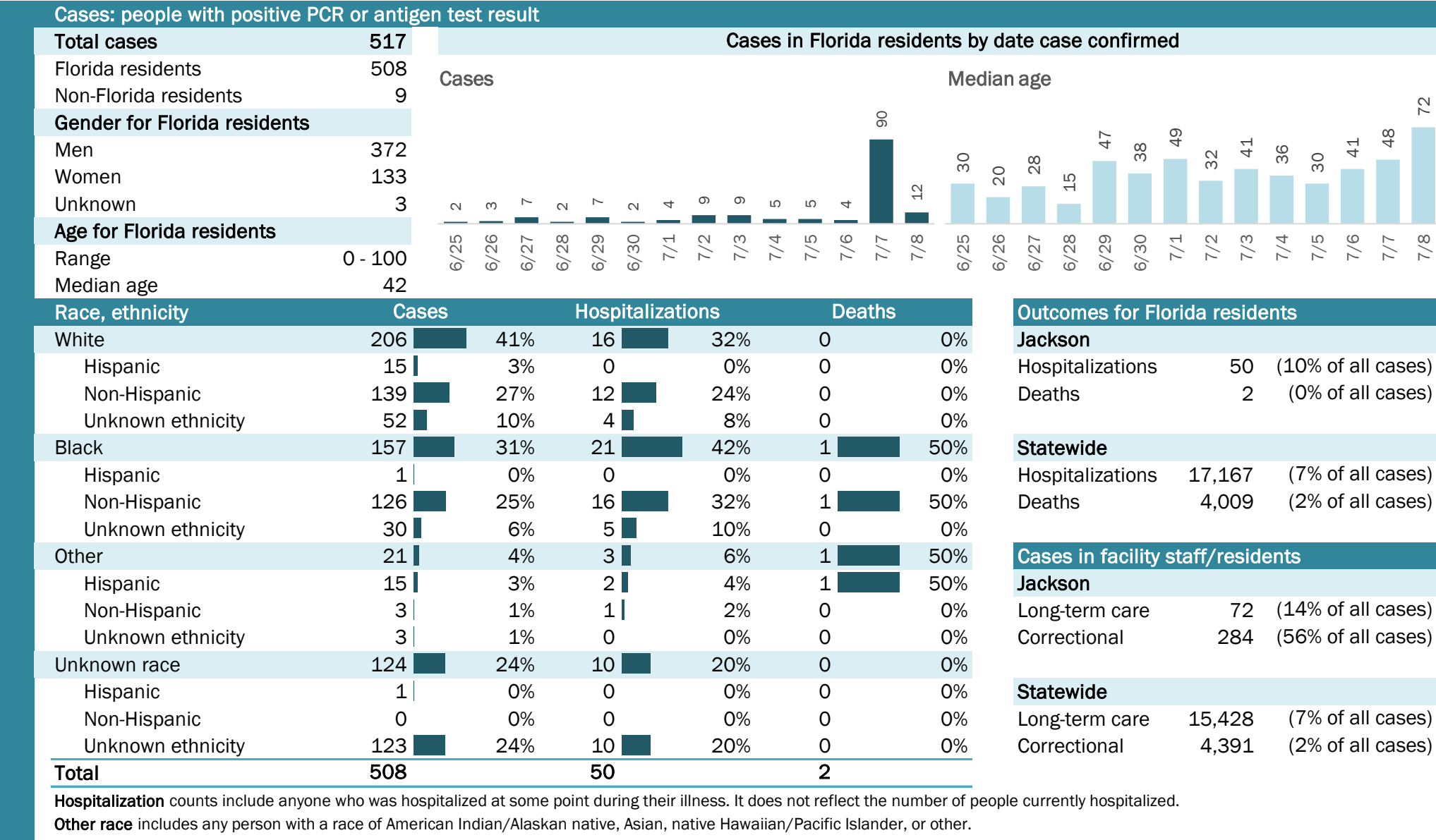

Data in this report are provisional and subject to change.

Long-term care	15,428	(7% of all cases)
Correctional	4,391	(2% of all cases)

Other race includes any person with a race of American Indian/Alaskan native, Asian, native Hawaiian/Pacific Islander, or other.

The Electronic Surveillance System for the Early Notification of Community-Based Epidemics (ESSENCE-FL) includes chief complaint data from 211 of 212 Florida EDs and 77 of 80 Florida FSEDs. Data are transmitted electronically to ESSENCE-FL daily or hourly.

COVID-19: summary for Lafayette County

Data through Jul 8, 2020 verified as of Jul 9, 2020 at 09:25 AM

Data in this report are provisional and subject to change.

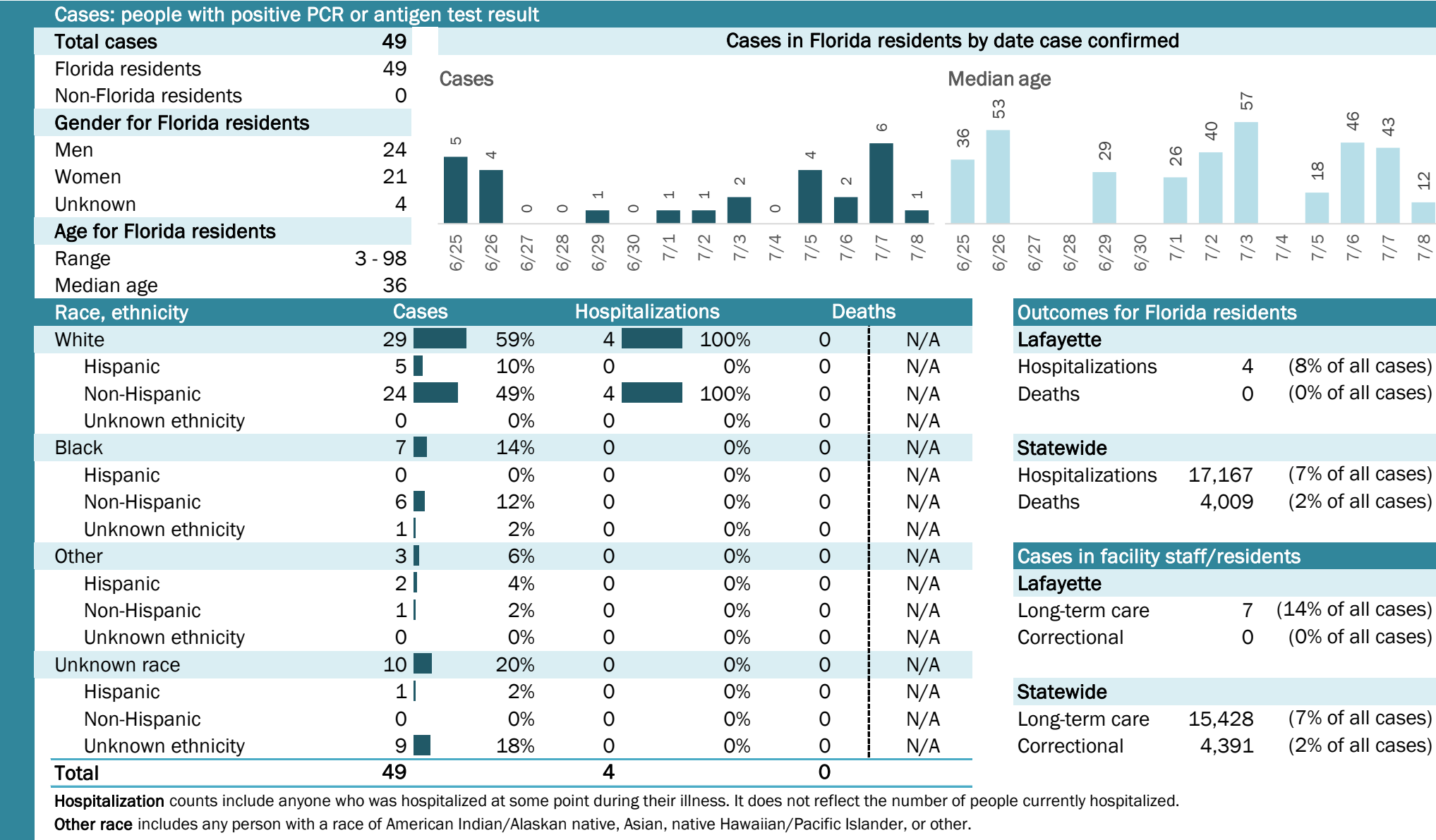

COVID-19: summary for Lake County

Data through Jul 8, 2020 verified as of Jul 9, 2020 at 09:25 AM

Data in this report are provisional and subject to change.

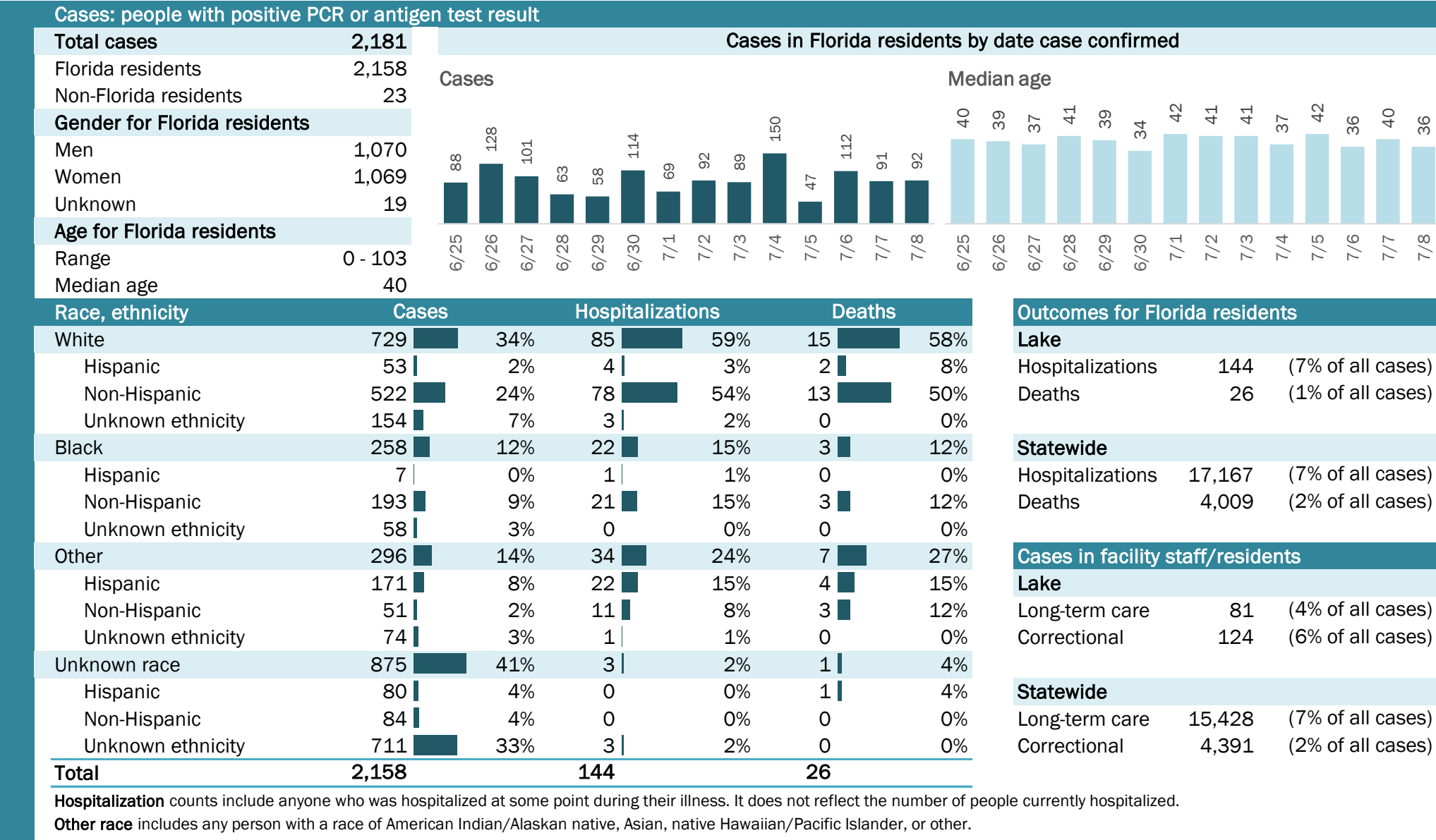

COVID-19: summary for Lee County

Data through Jul 8, 2020 verified as of Jul 9, 2020 at 09:25 AM

Data in this report are provisional and subject to change.

Cases: people with positive PCR or antigen test result

Total cases	8,340
Florida residents	8,191
Non-Florida residents	149
Gender for Florida residents	
Men	3,842
Women	4,271
Unknown	78
Age for Florida residents	
Range	0 - 101
Median age	41

Cases in Florida residents by date case confirmed

Cases

Date	Cases
6/25	669
6/26	201
6/27	231
6/28	175
6/29	221
6/30	279
7/1	346
7/2	442
7/3	528
7/4	278
7/5	153
7/6	202
7/7	270
7/8	216

Median age

Date	Median age
6/25	35
6/26	36
6/27	44
6/28	39
6/29	39
6/30	37
7/1	38
7/2	35
7/3	36
7/4	40
7/5	37
7/6	44
7/7	41
7/8	42

Race, ethnicity	Cases	Hospitalizations	Deaths
White	4,068	507	148
Hispanic	2,028	152	17
Non-Hispanic	1,871	353	122
Unknown ethnicity	169	2	9
Black	965	126	13
Hispanic	30	2	0
Non-Hispanic	881	124	13
Unknown ethnicity	54	0	0
Other	226	17	0
Hispanic	135	10	0
Non-Hispanic	74	6	0
Unknown ethnicity	17	1	0
Unknown race	2,932	34	15
Hispanic	89	2	2
Non-Hispanic	39	2	1
Unknown ethnicity	2,804	30	12
Total	8,191	684	176

Hospitalization

 counts include anyone who was hospitalized at some point during their illness. It does not reflect the number of people currently hospitalized.

Other race

 includes any person with a race of American Indian/Alaskan native, Asian, native Hawaiian/Pacific Islander, or other.

Outcomes for Florida residents

Lee

Hospitalizations	684	(8% of all cases)
Deaths	176	(2% of all cases)

Statewide

Hospitalizations	17,167	(7% of all cases)
Deaths	4,009	(2% of all cases)

Cases in facility staff/residents

Lee

Long-term care	877	(11% of all cases)
Correctional	11	(0% of all cases)

Statewide

Long-term care	15,428	(7% of all cases)
Correctional	4,391	(2% of all cases)

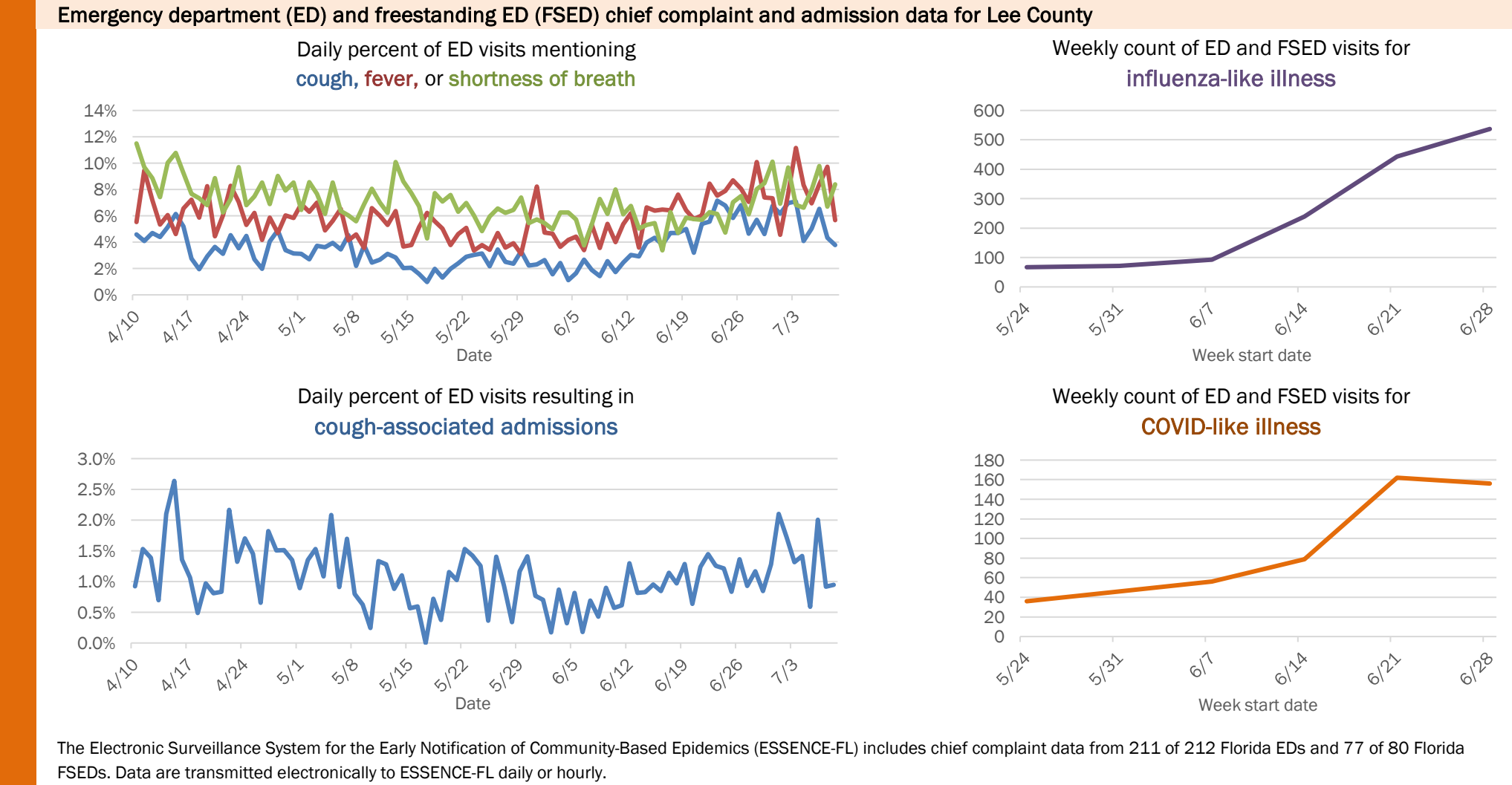
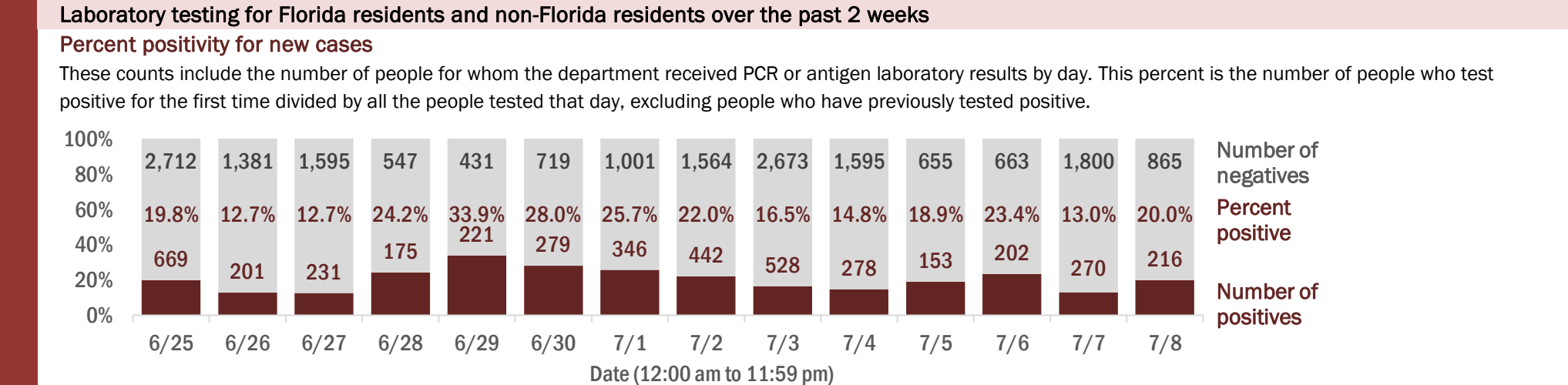

COVID-19: summary for Leon County

Data through Jul 8, 2020 verified as of Jul 9, 2020 at 09:25 AM

Data in this report are provisional and subject to change.

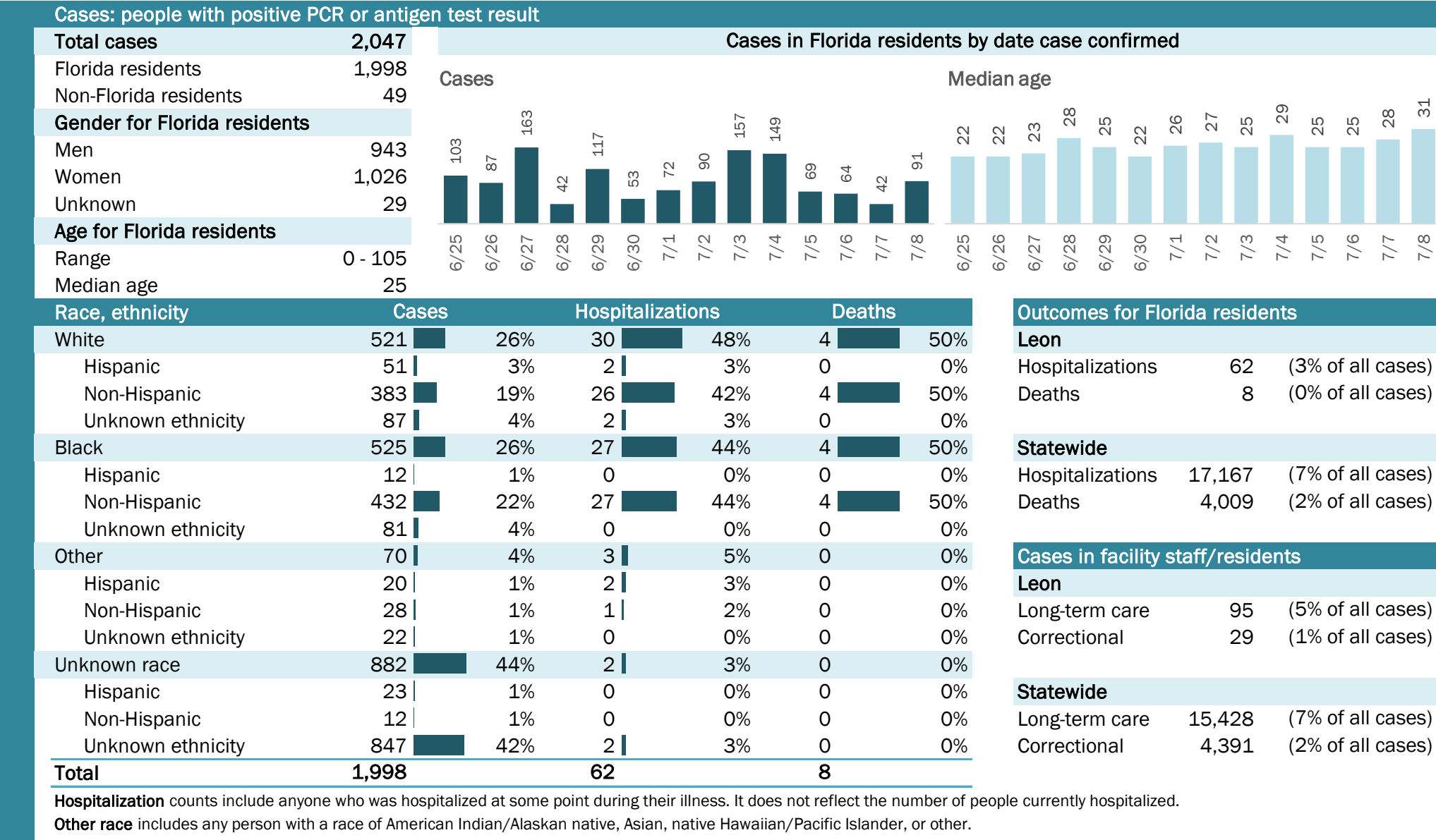

COVID-19: summary for Levy County

Data through Jul 8, 2020 verified as of Jul 9, 2020 at 09:25 AM

Data in this report are provisional and subject to change.

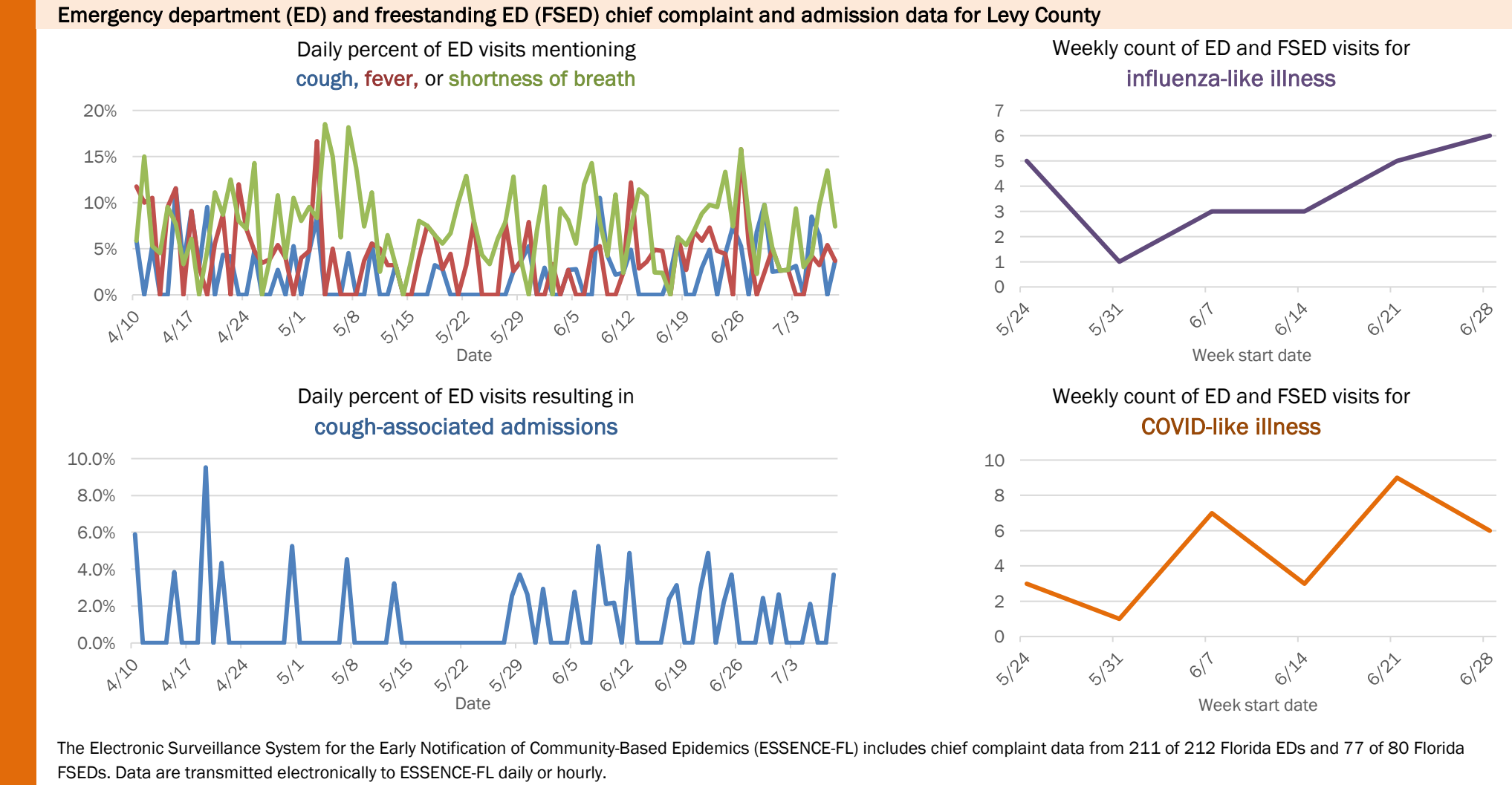
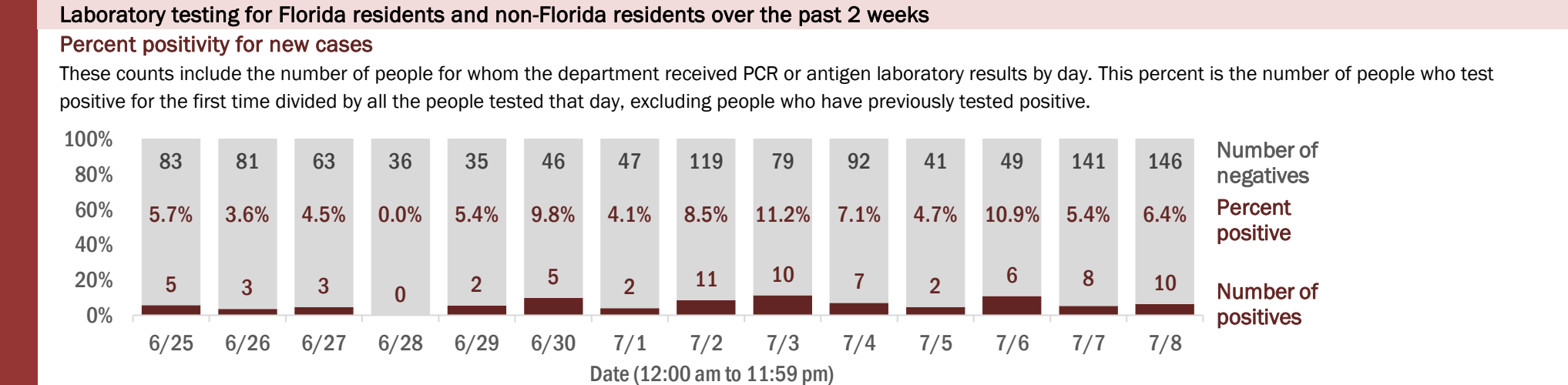
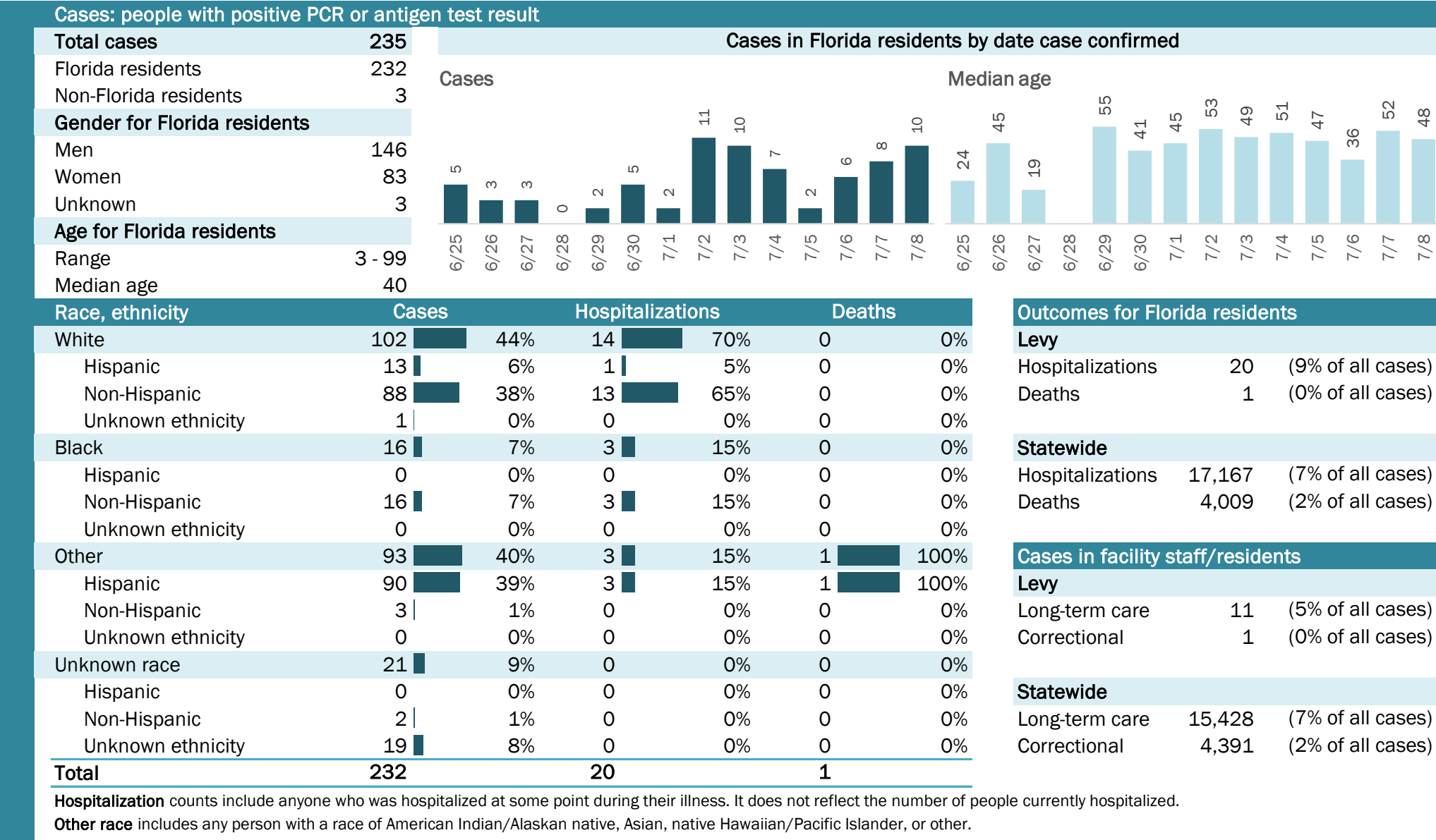

COVID-19: summary for Liberty County

Data through Jul 8, 2020 verified as of Jul 9, 2020 at 09:25 AM

Data in this report are provisional and subject to change.

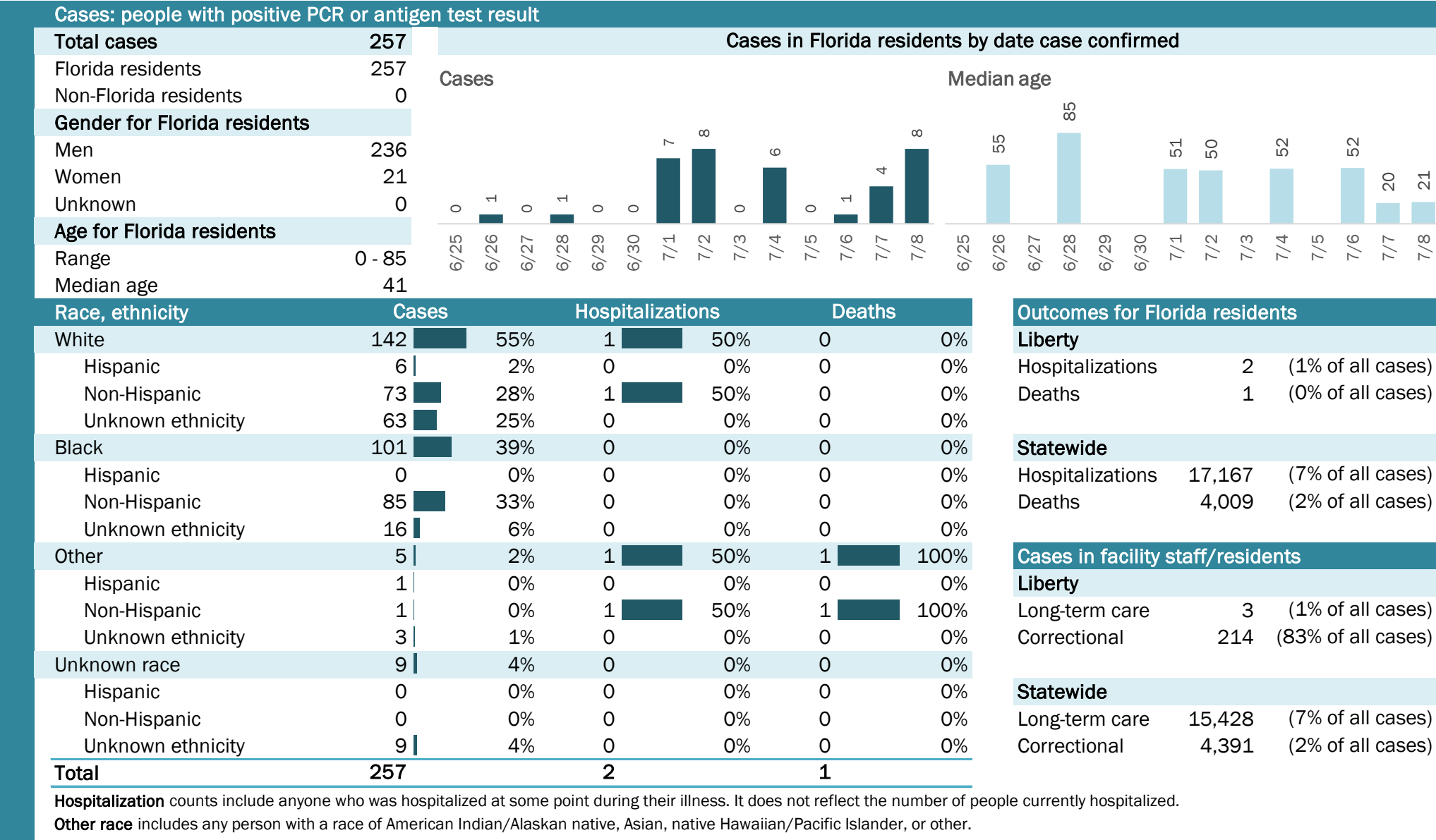

Laboratory testing for Florida residents and non-Florida residents over the past 2 weeks

Percent positivity for new cases

These counts include the number of people for whom the department received PCR or antigen laboratory results by day. This percent is the number of people who test positive for the first time divided by all the people tested that day, excluding people who have previously tested positive.

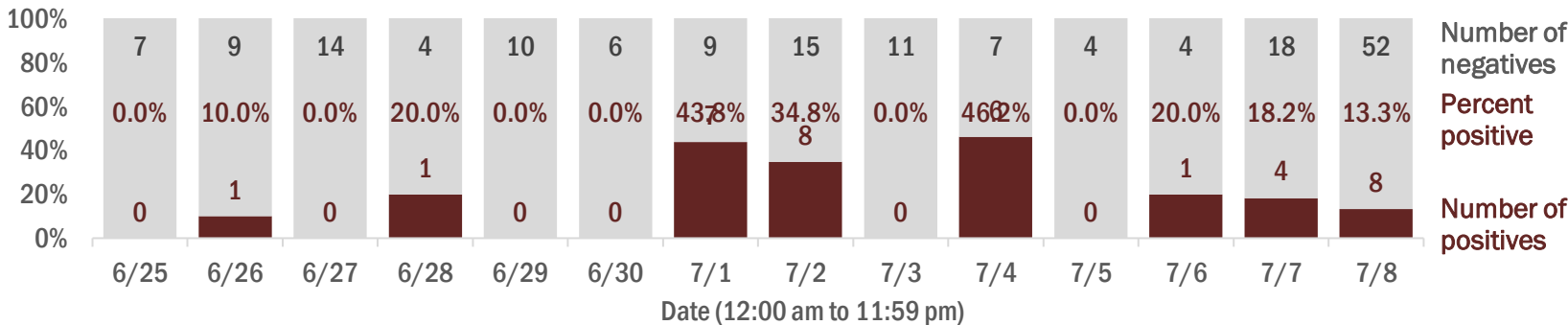

Emergency department (ED) and freestanding ED (FSED) chief complaint and admission data for Liberty County

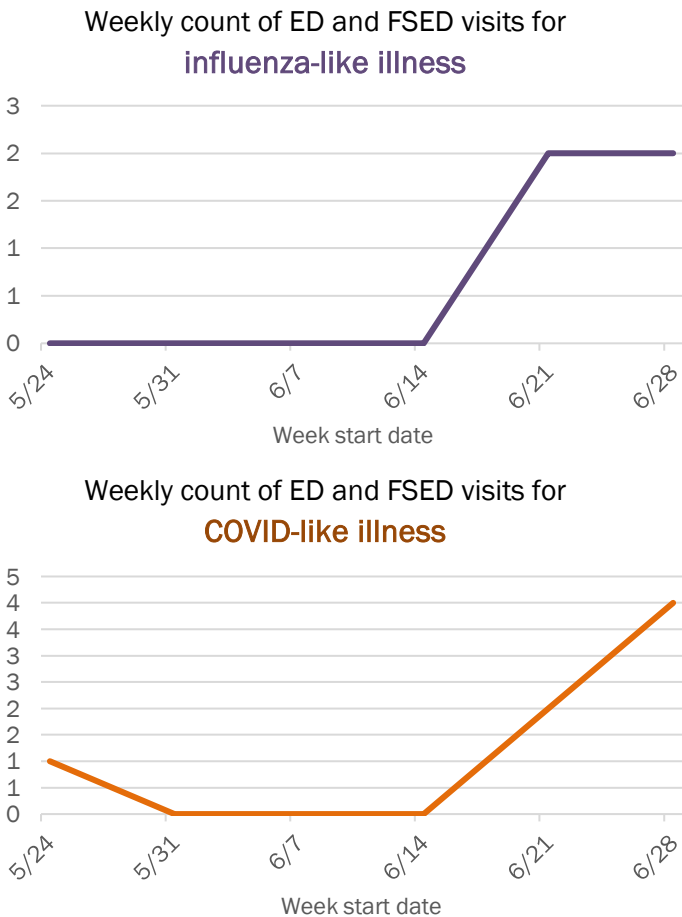
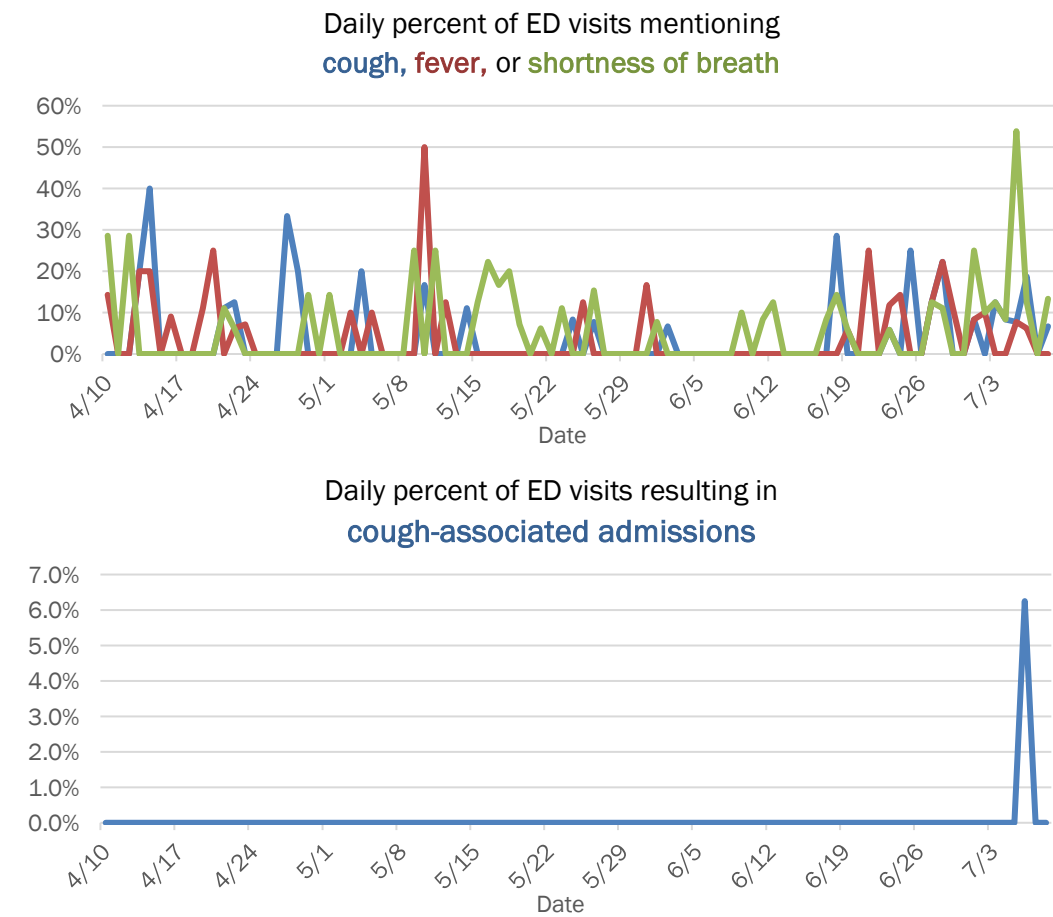

The Electronic Surveillance System for the Early Notification of Community-Based Epidemics (ESSENCE-FL) includes chief complaint data from 211 of 212 Florida EDs and 77 of 80 Florida FSEDs. Data are transmitted electronically to ESSENCE-FL daily or hourly.

COVID-19: summary for Madison County

Data through Jul 8, 2020 verified as of Jul 9, 2020 at 09:25 AM

Data in this report are provisional and subject to change.

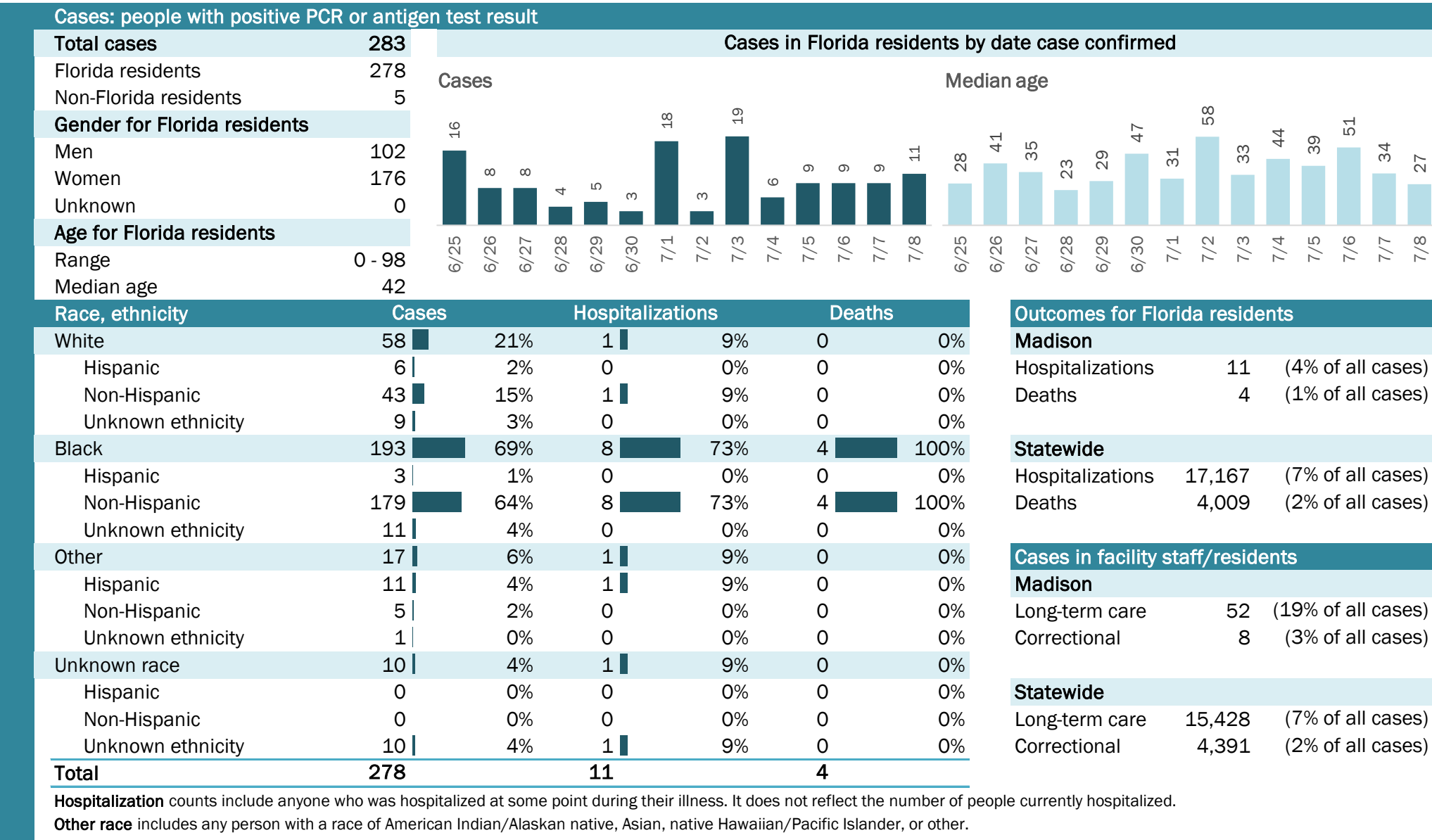

COVID-19: summary for Manatee County

Data through Jul 8, 2020 verified as of Jul 9, 2020 at 09:25 AM

Data in this report are provisional and subject to change.

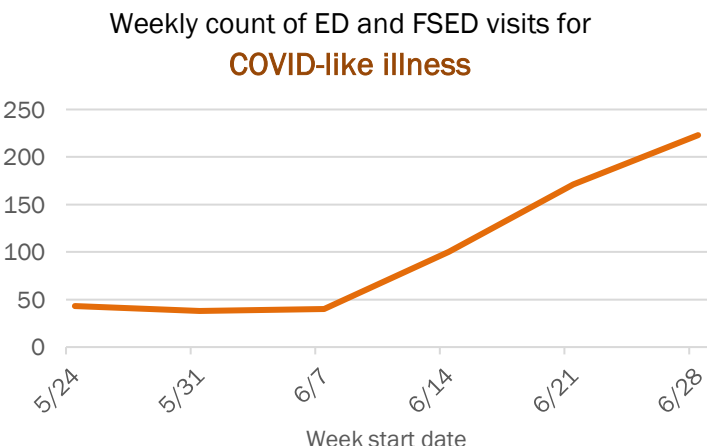
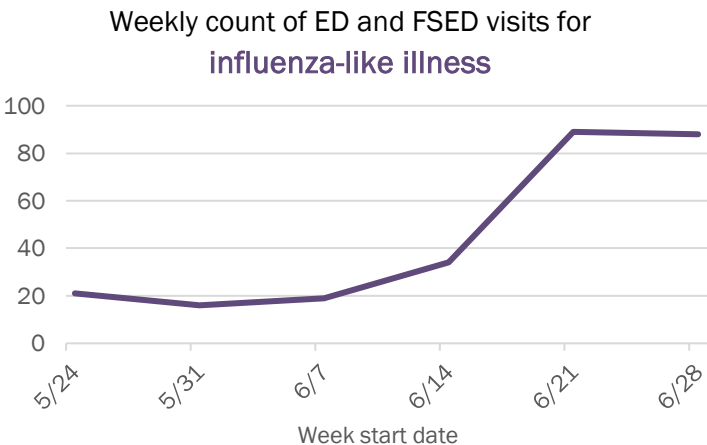
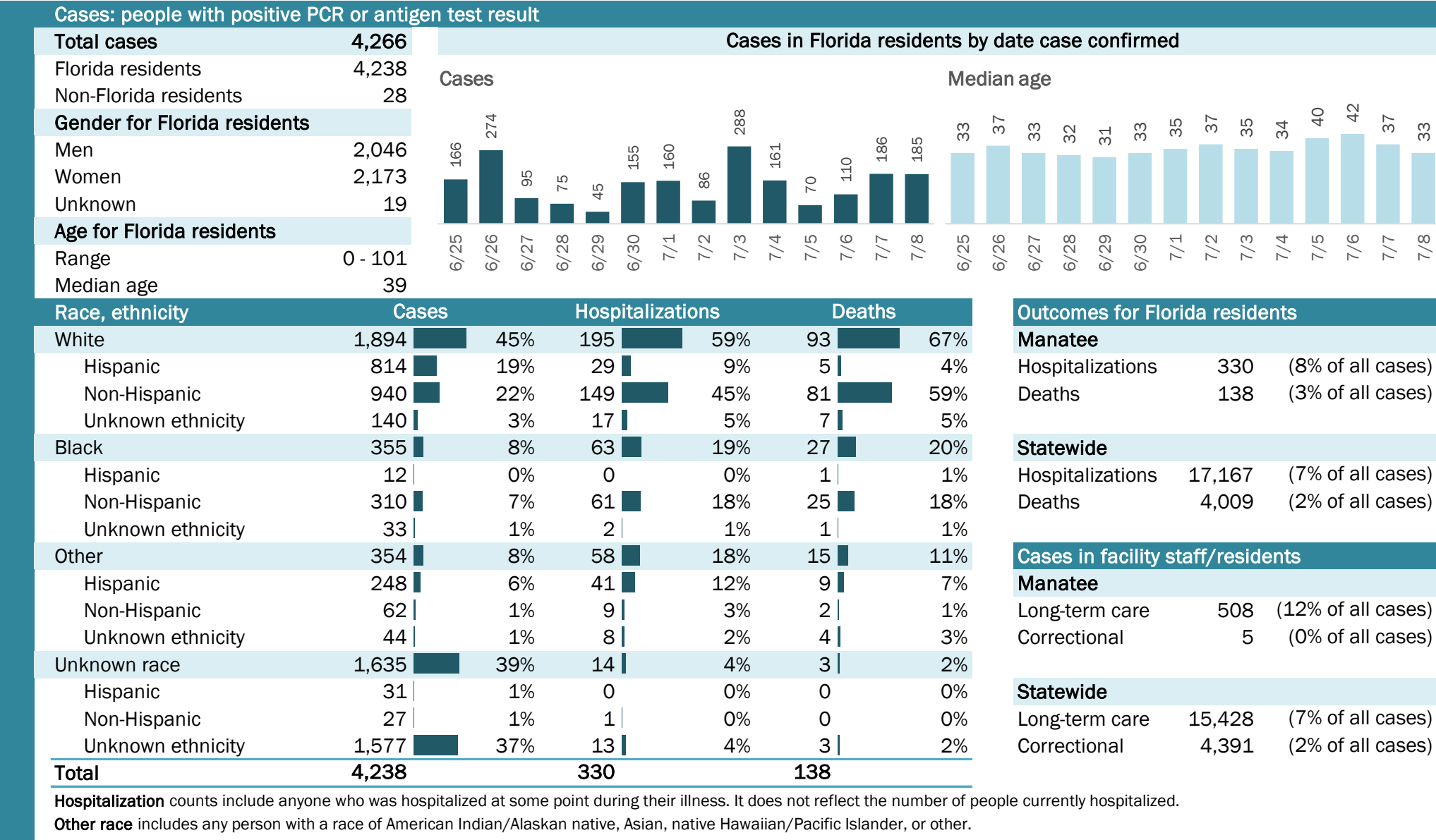

The Electronic Surveillance System for the Early Notification of Community-Based Epidemics (ESSENCE-FL) includes chief complaint data from 211 of 212 Florida EDs and 77 of 80 Florida FSEDs. Data are transmitted electronically to ESSENCE-FL daily or hourly.

COVID-19: summary for Marion County

Data through Jul 8, 2020 verified as of Jul 9, 2020 at 09:25 AM

Data in this report are provisional and subject to change.

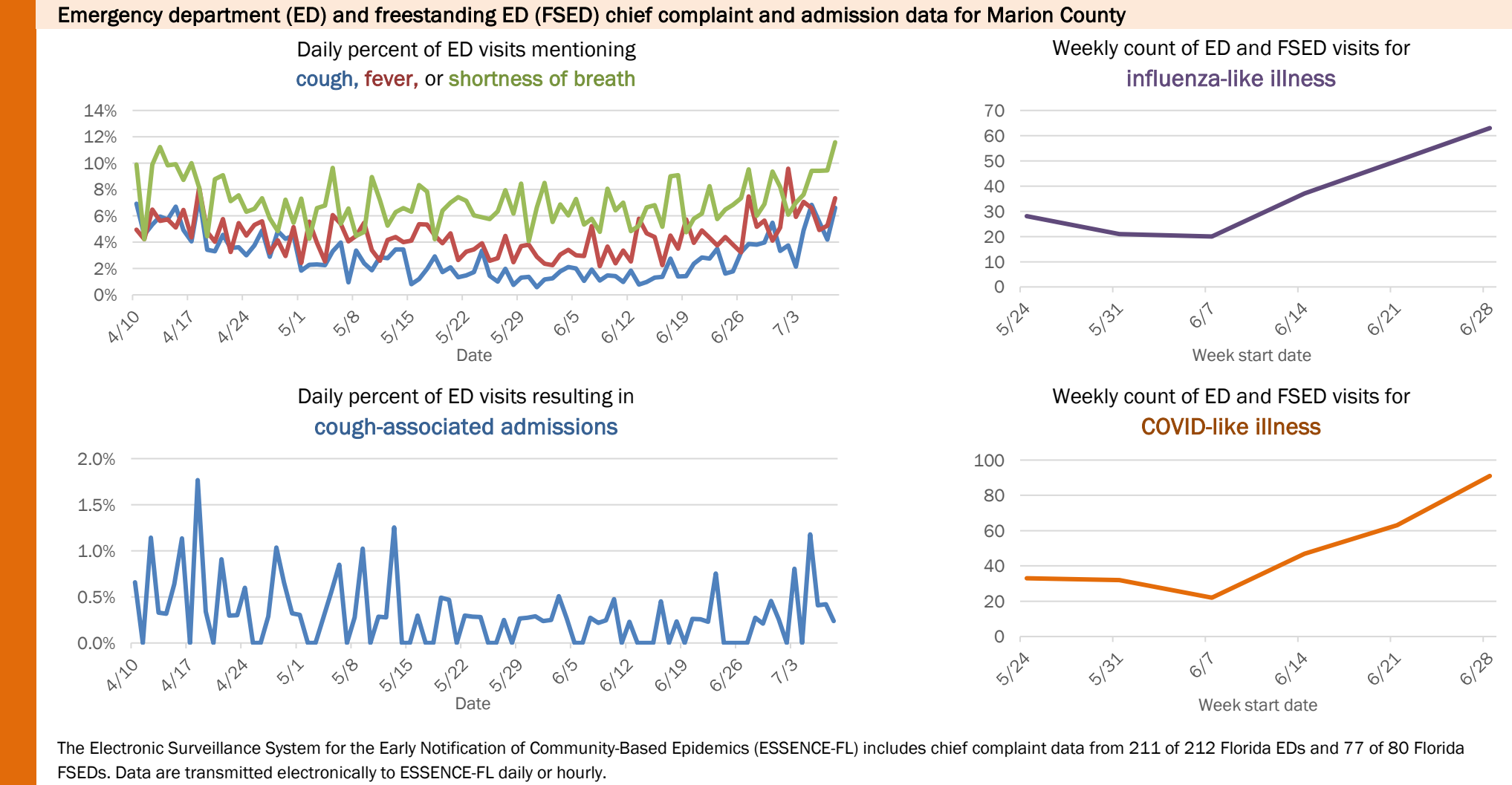
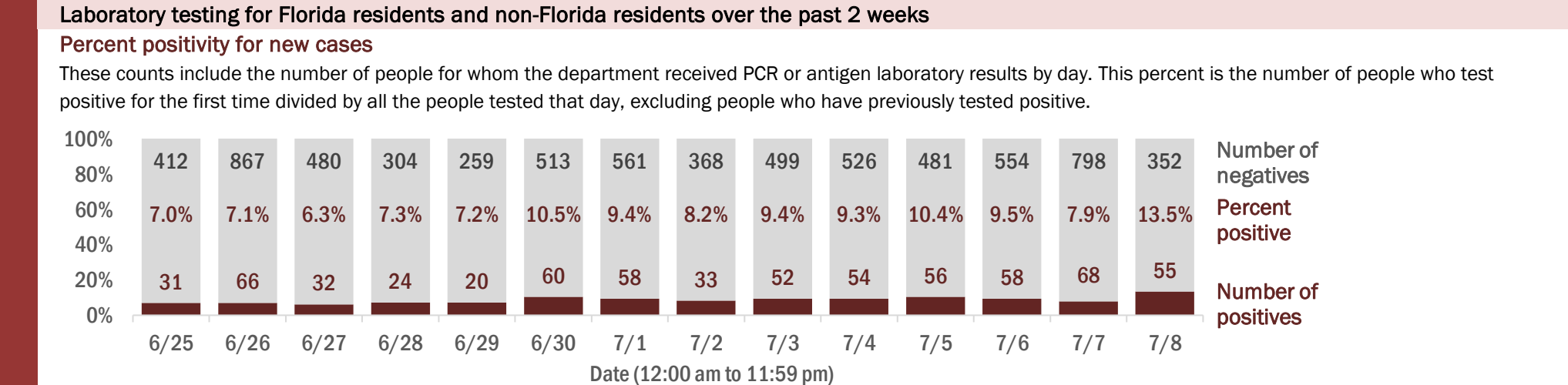
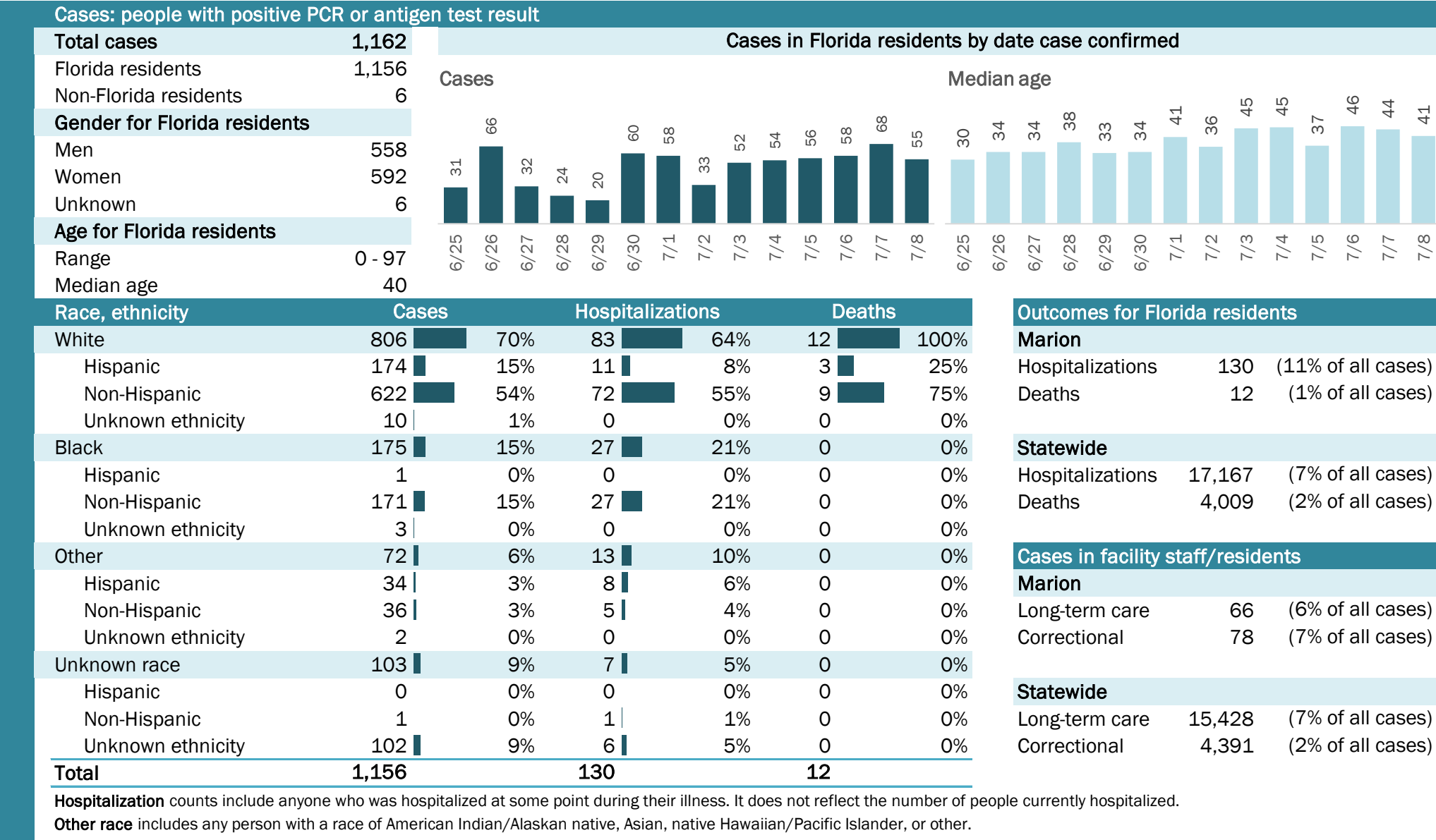

COVID-19: summary for Martin County

Data through Jul 8, 2020 verified as of Jul 9, 2020 at 09:25 AM

Data in this report are provisional and subject to change.

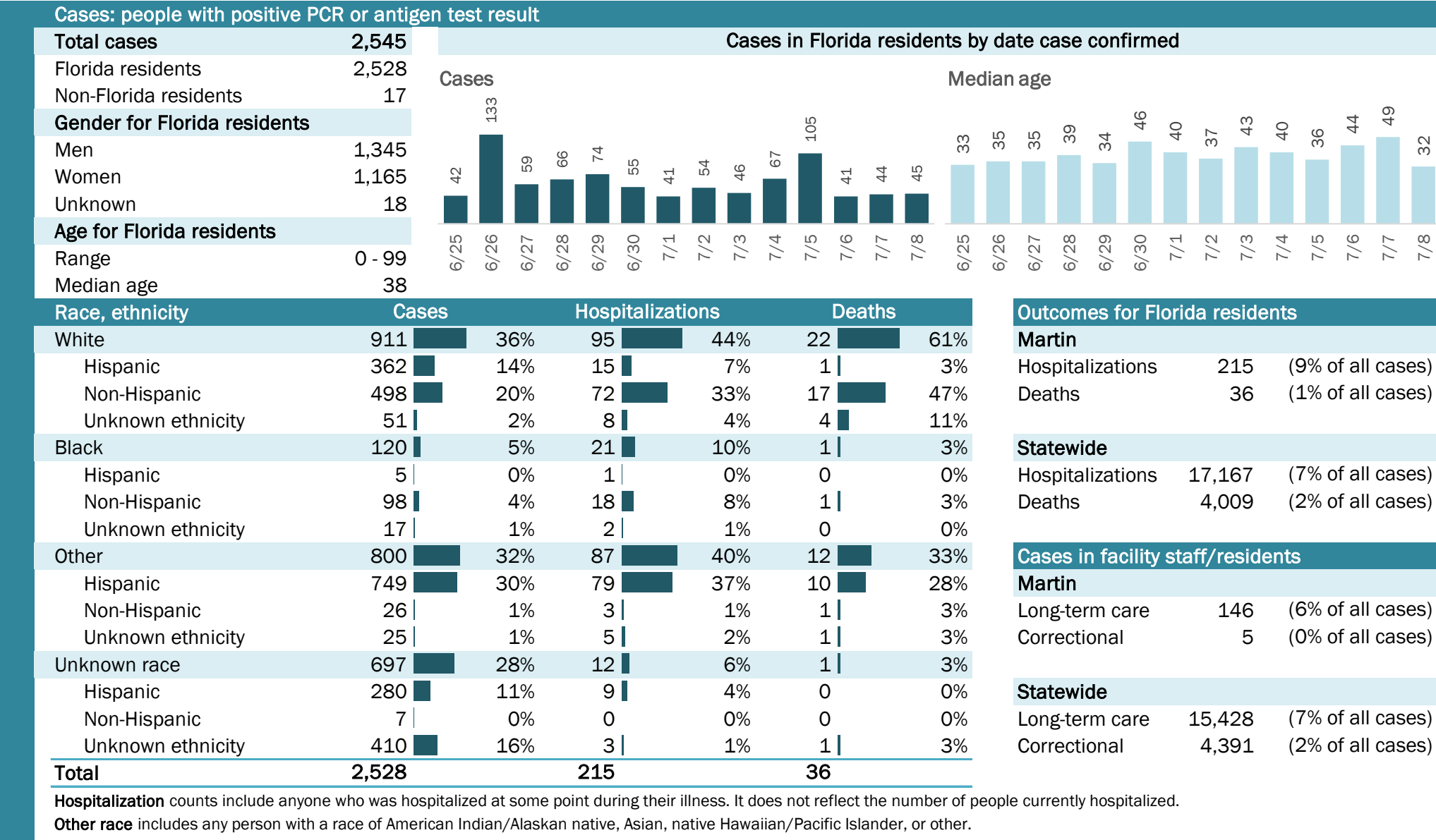

COVID-19: summary for Monroe County

Data through Jul 8, 2020 verified as of Jul 9, 2020 at 09:25 AM

Data in this report are provisional and subject to change.

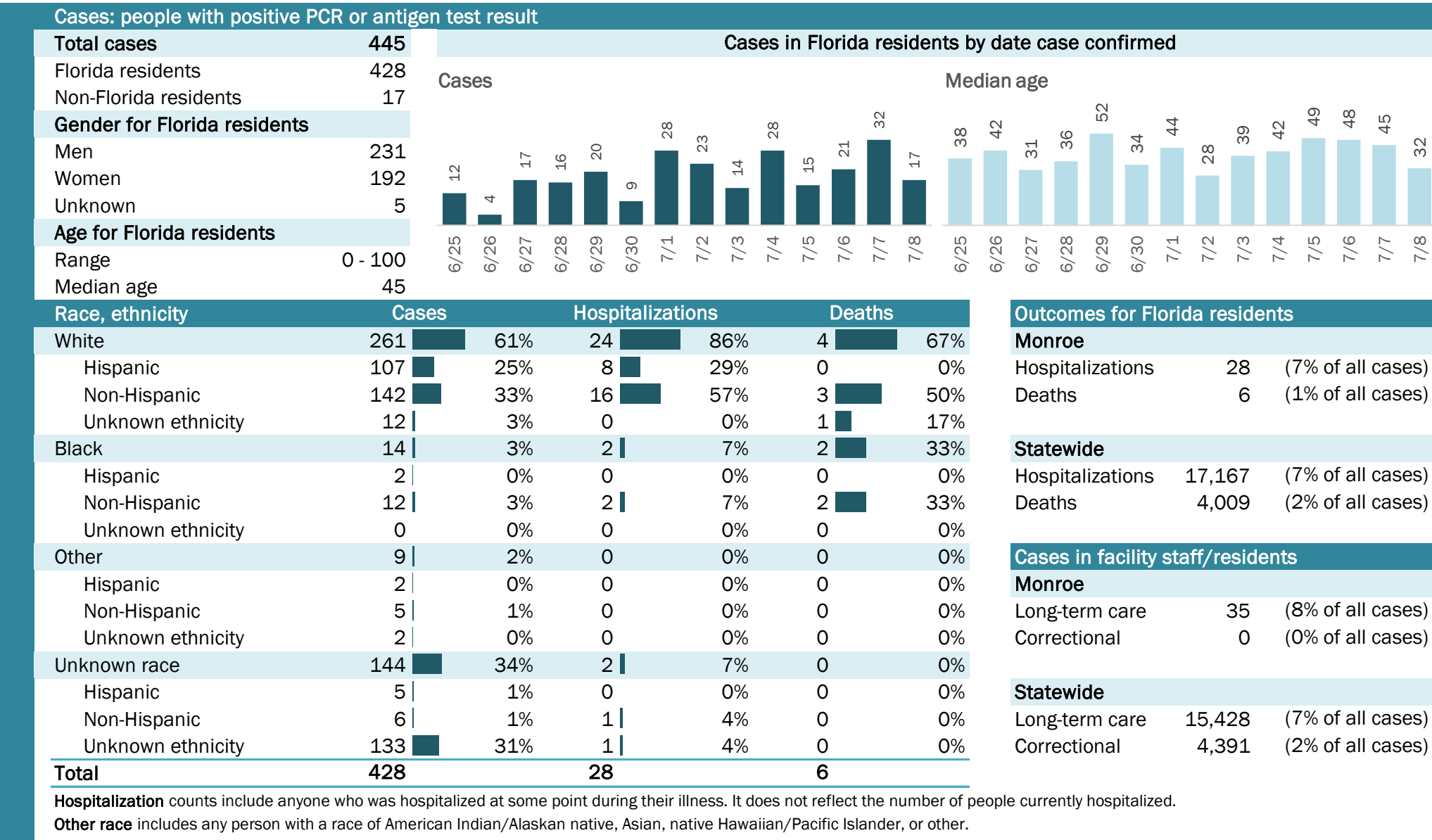

COVID-19: summary for Nassau County

Data through Jul 8, 2020 verified as of Jul 9, 2020 at 09:25 AM

Data in this report are provisional and subject to change.

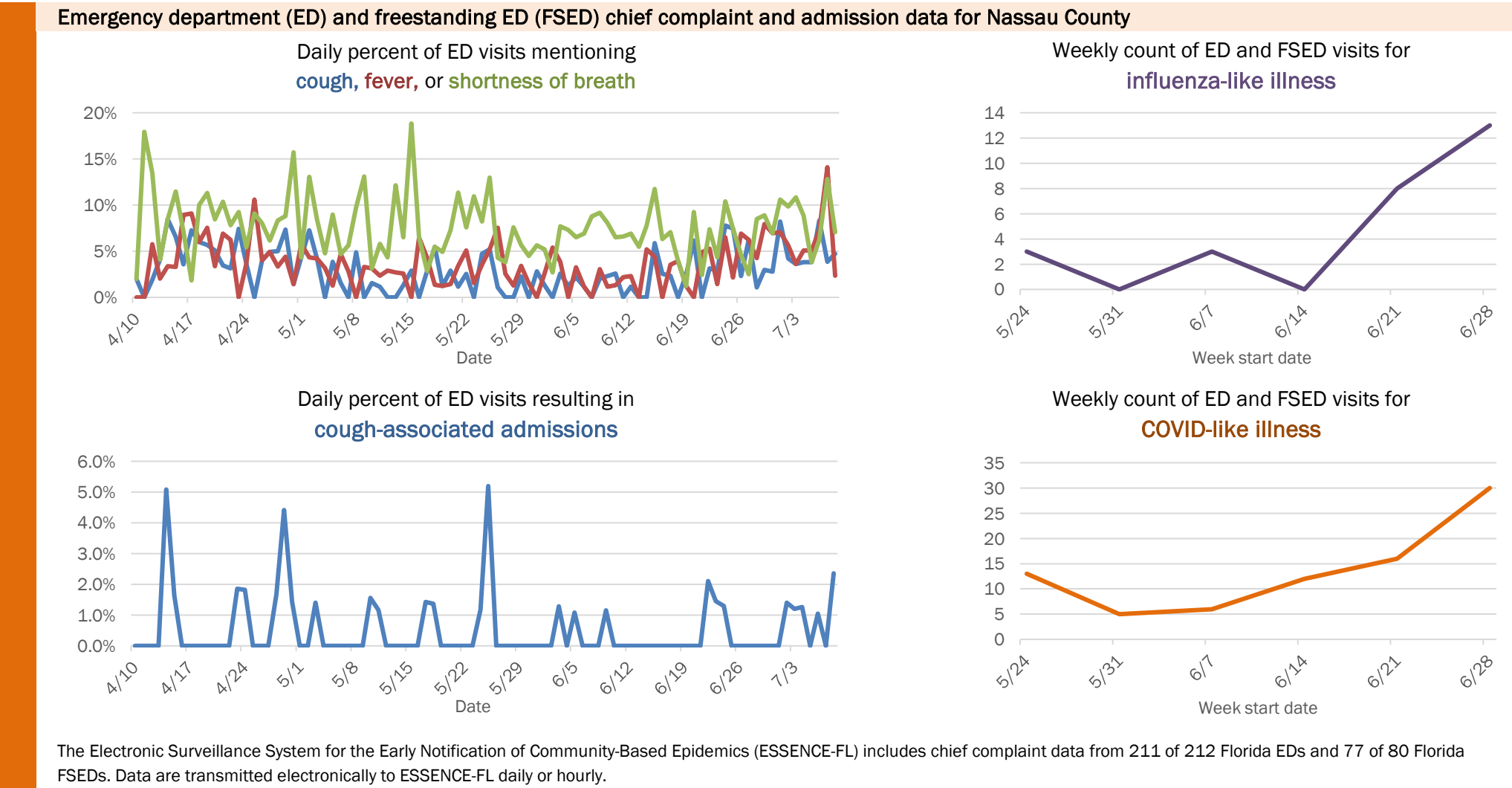
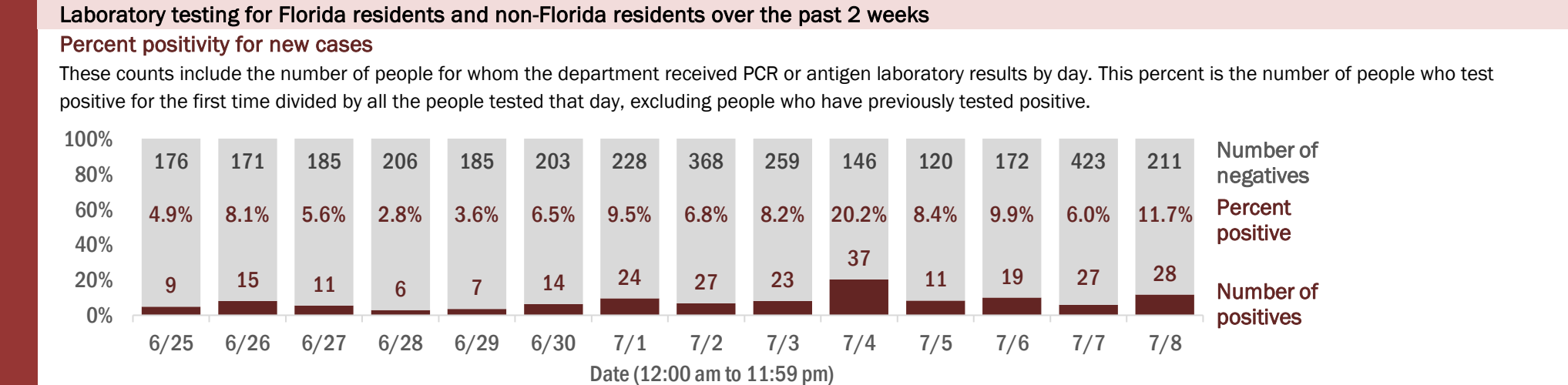
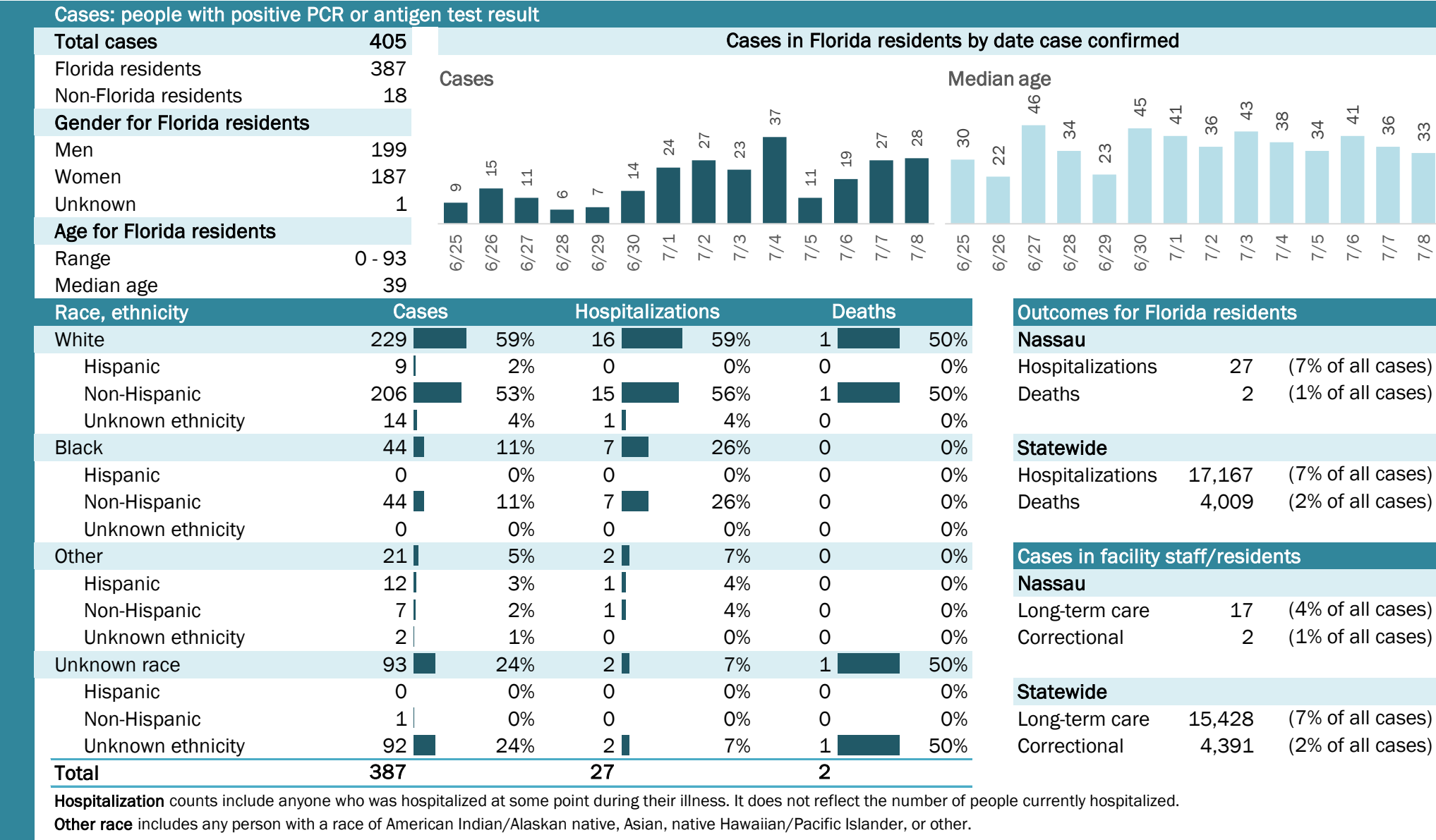

COVID-19: summary for Okaloosa County

Data through Jul 8, 2020 verified as of Jul 9, 2020 at 09:25 AM

Data in this report are provisional and subject to change.

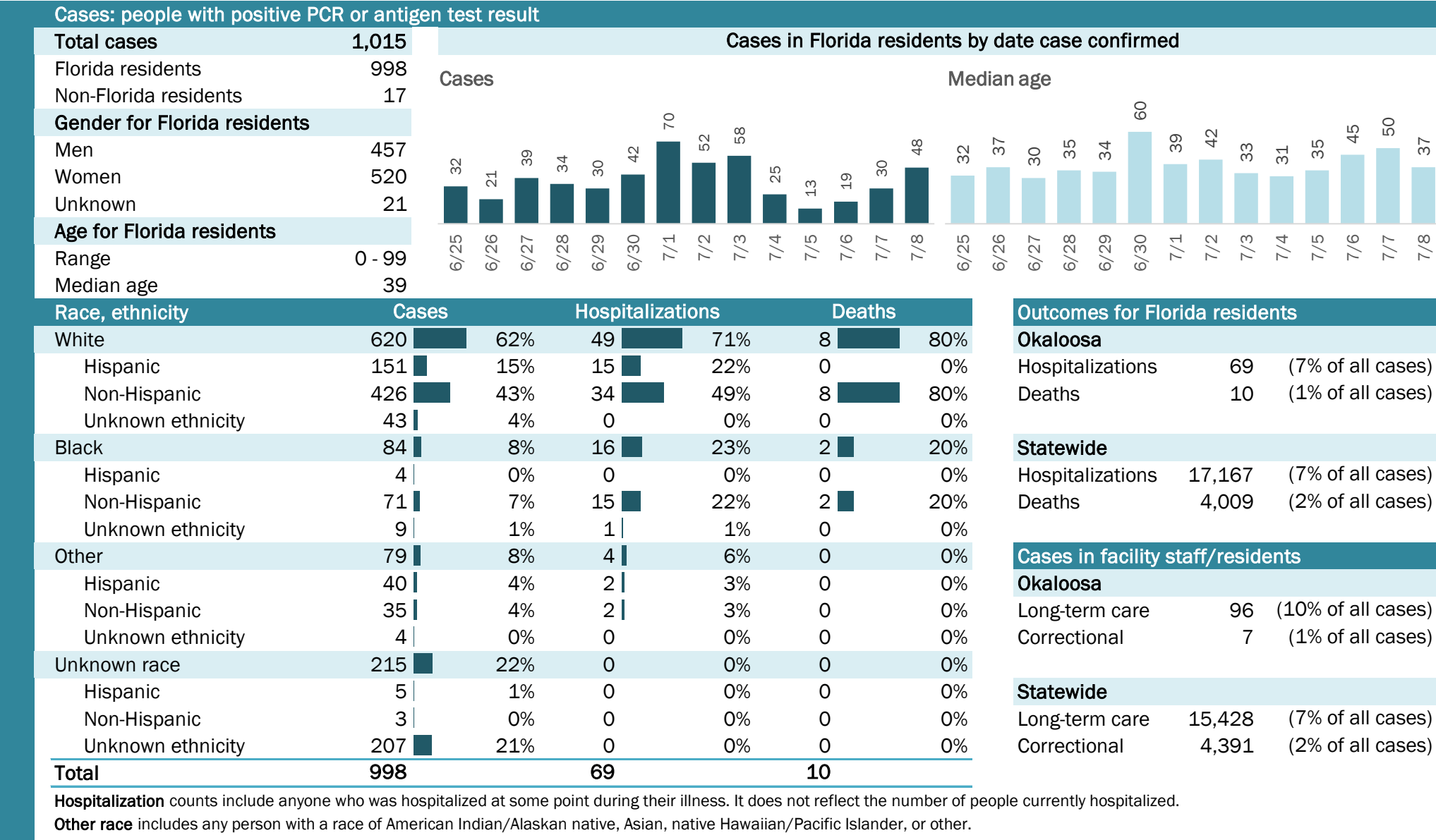

COVID-19: summary for Okeechobee County

Data through Jul 8, 2020 verified as of Jul 9, 2020 at 09:25 AM

Data in this report are provisional and subject to change.

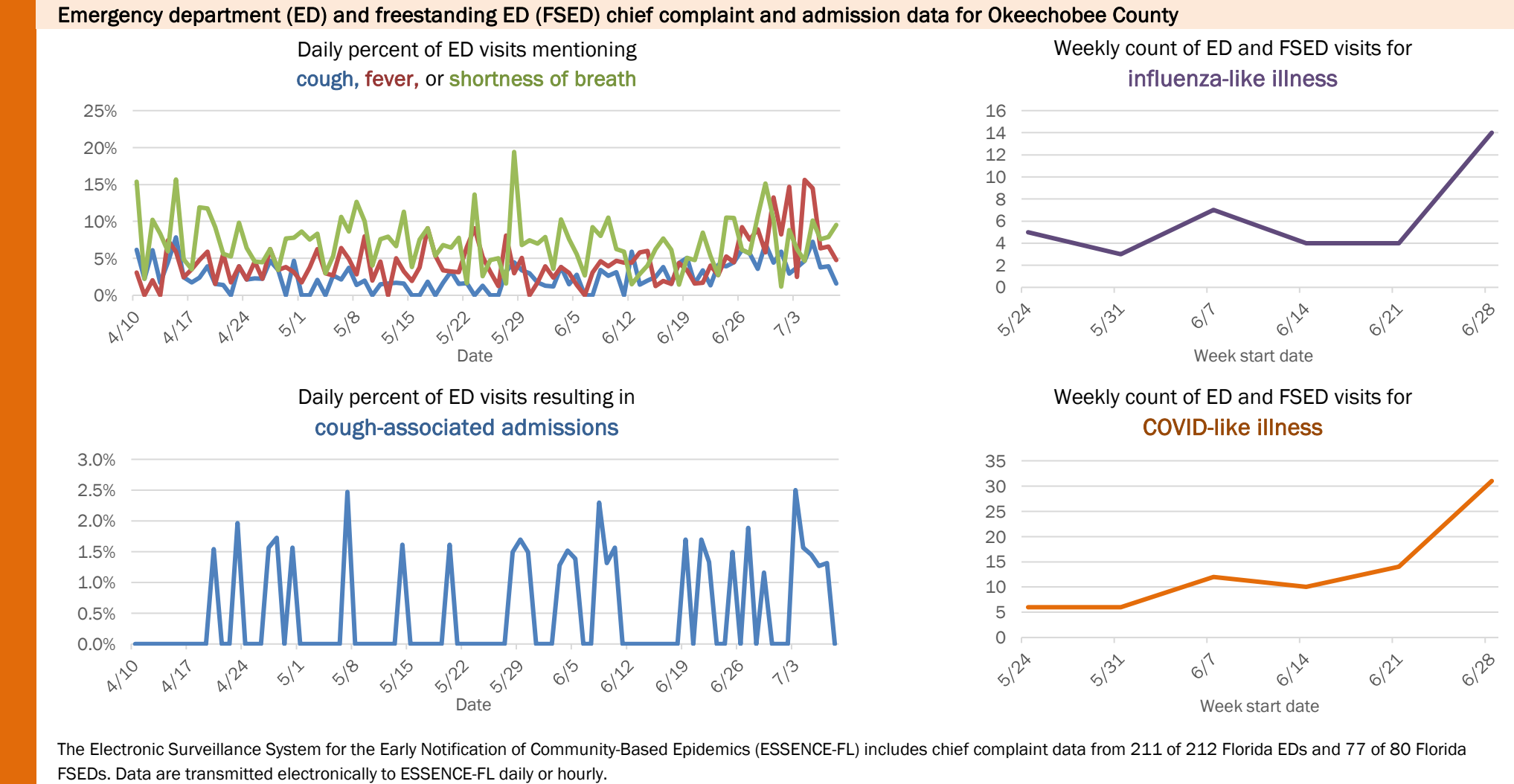
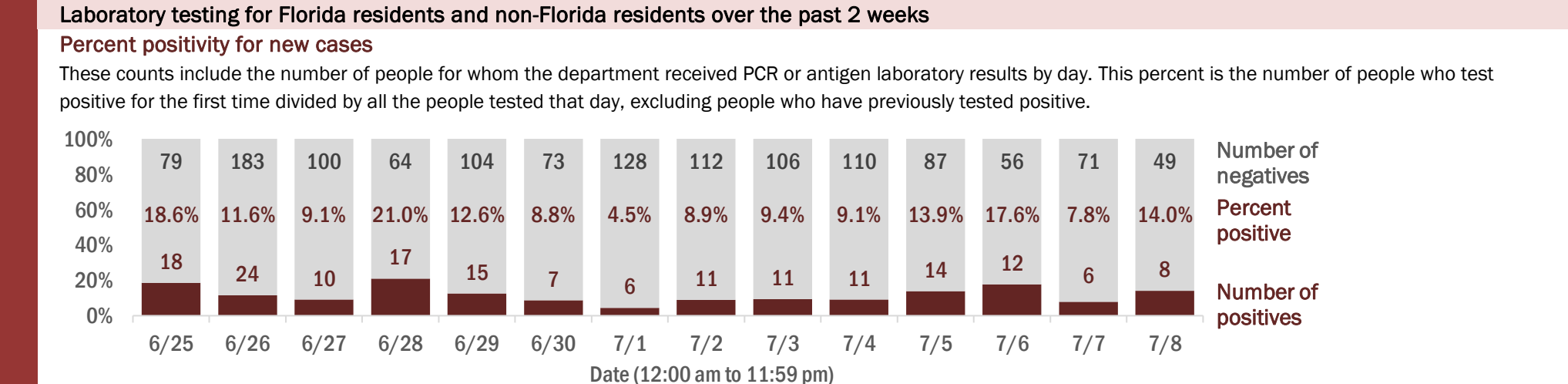
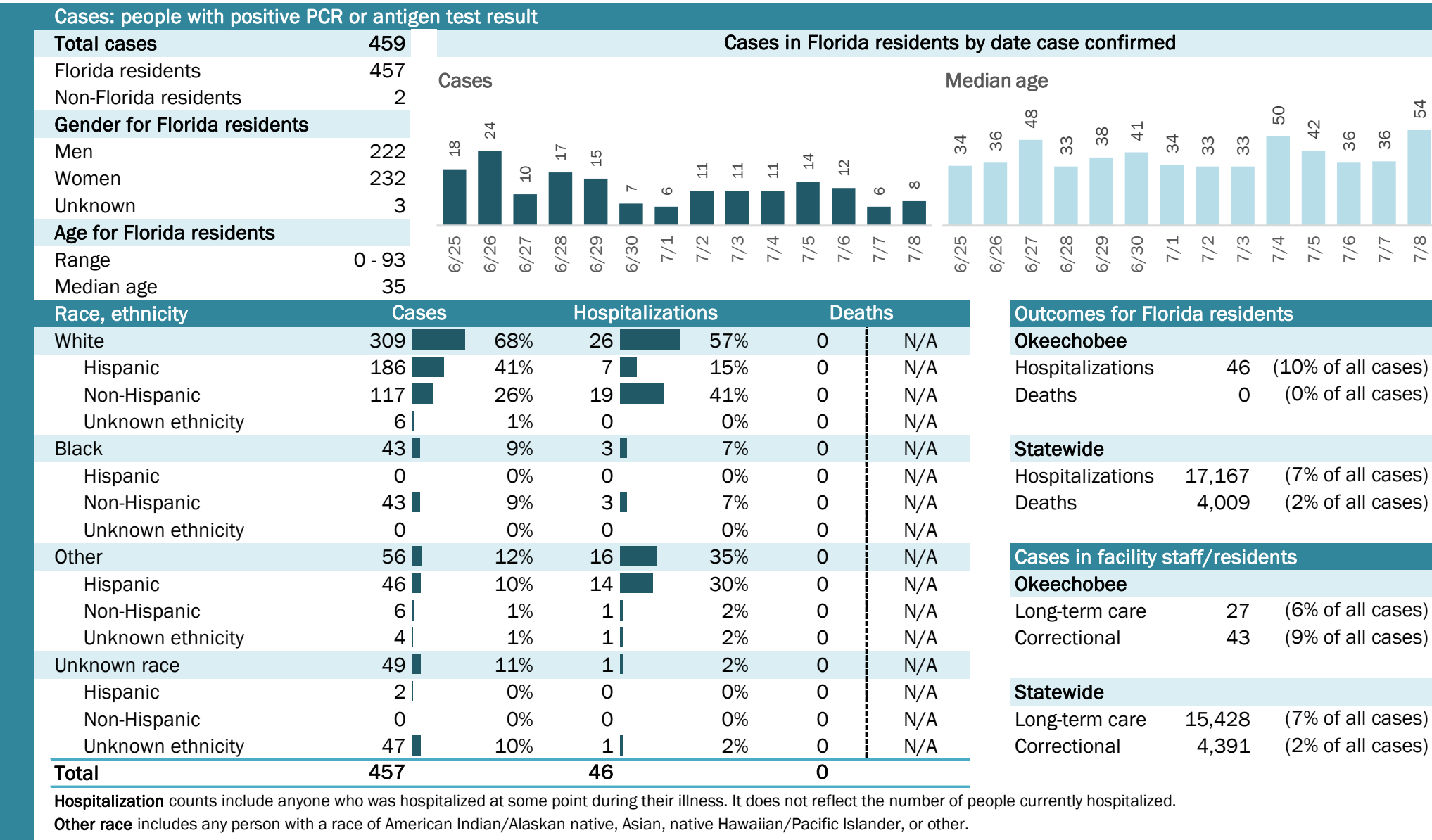

COVID-19: summary for Orange County

Data through Jul 8, 2020 verified as of Jul 9, 2020 at 09:25 AM

Data in this report are provisional and subject to change.

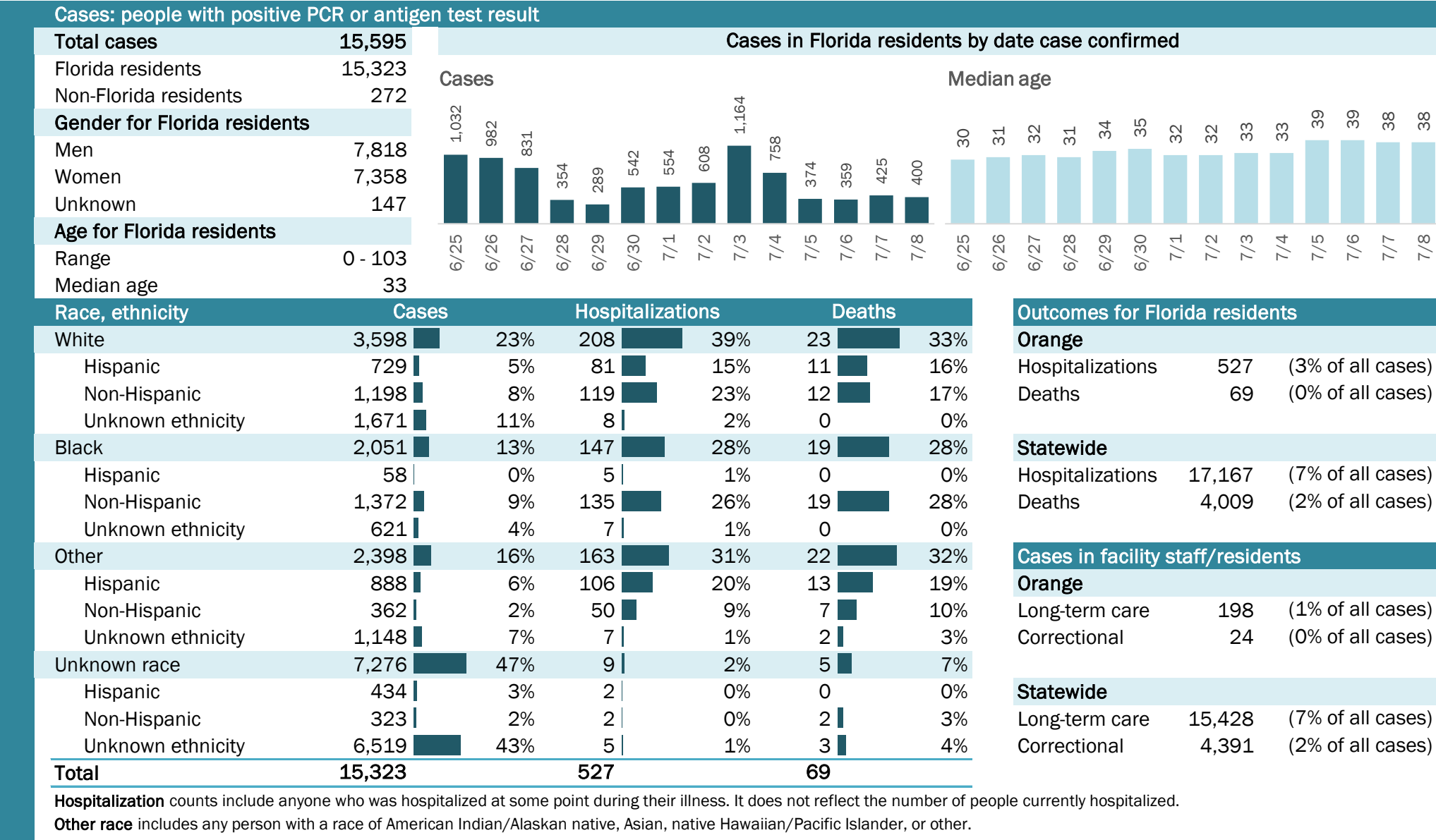

COVID-19: summary for Osceola County

Data through Jul 8, 2020 verified as of Jul 9, 2020 at 09:25 AM

Data in this report are provisional and subject to change.

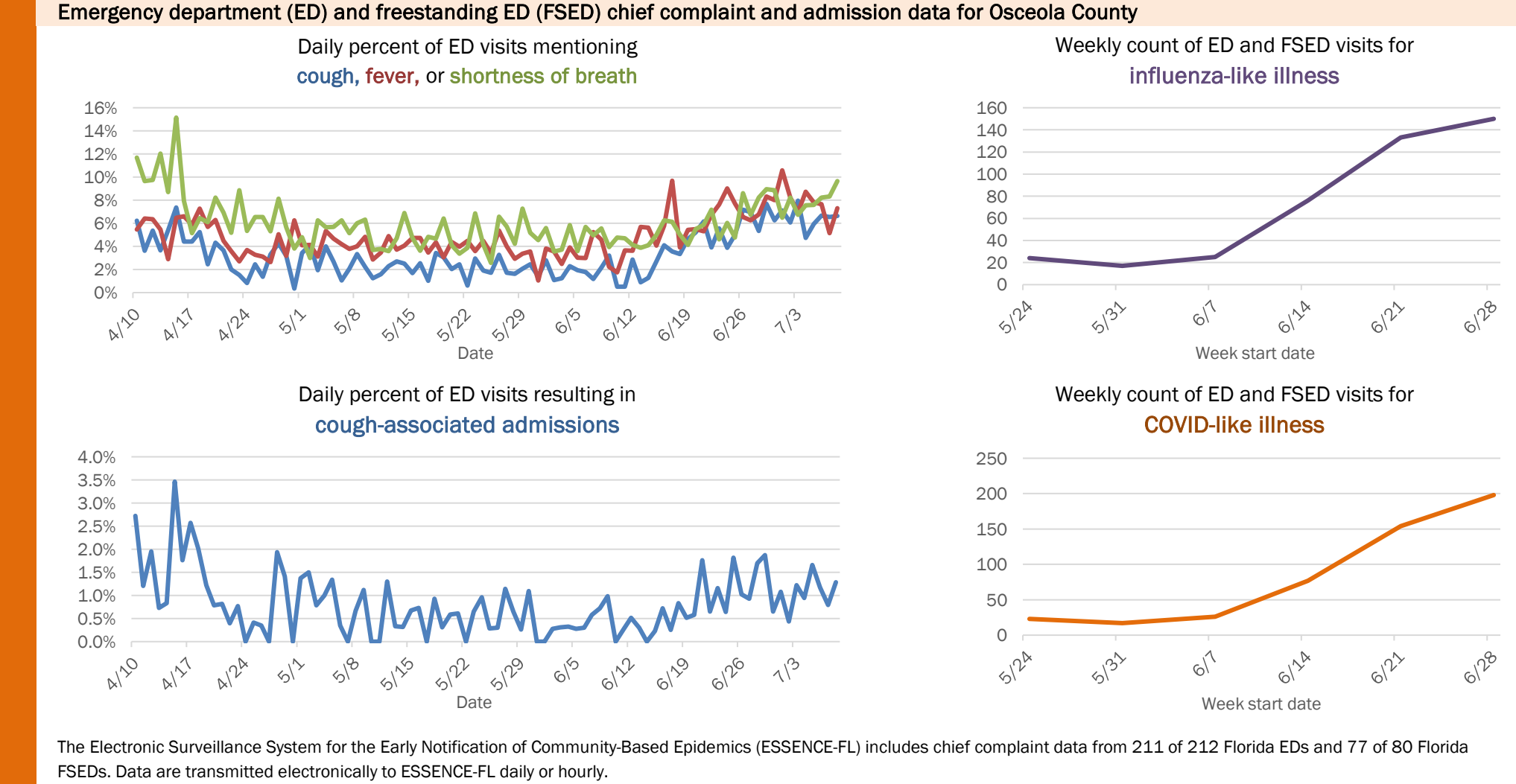
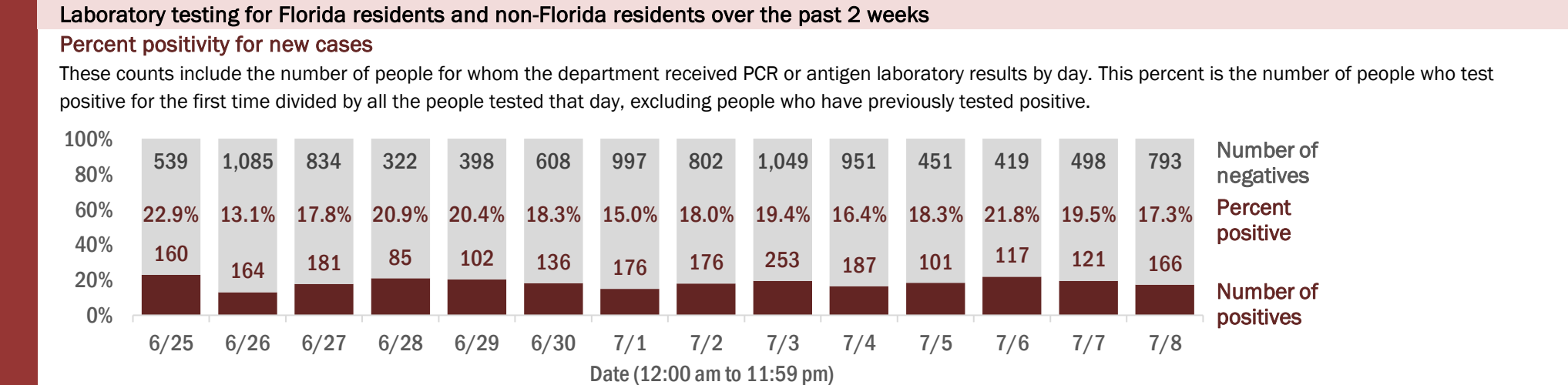
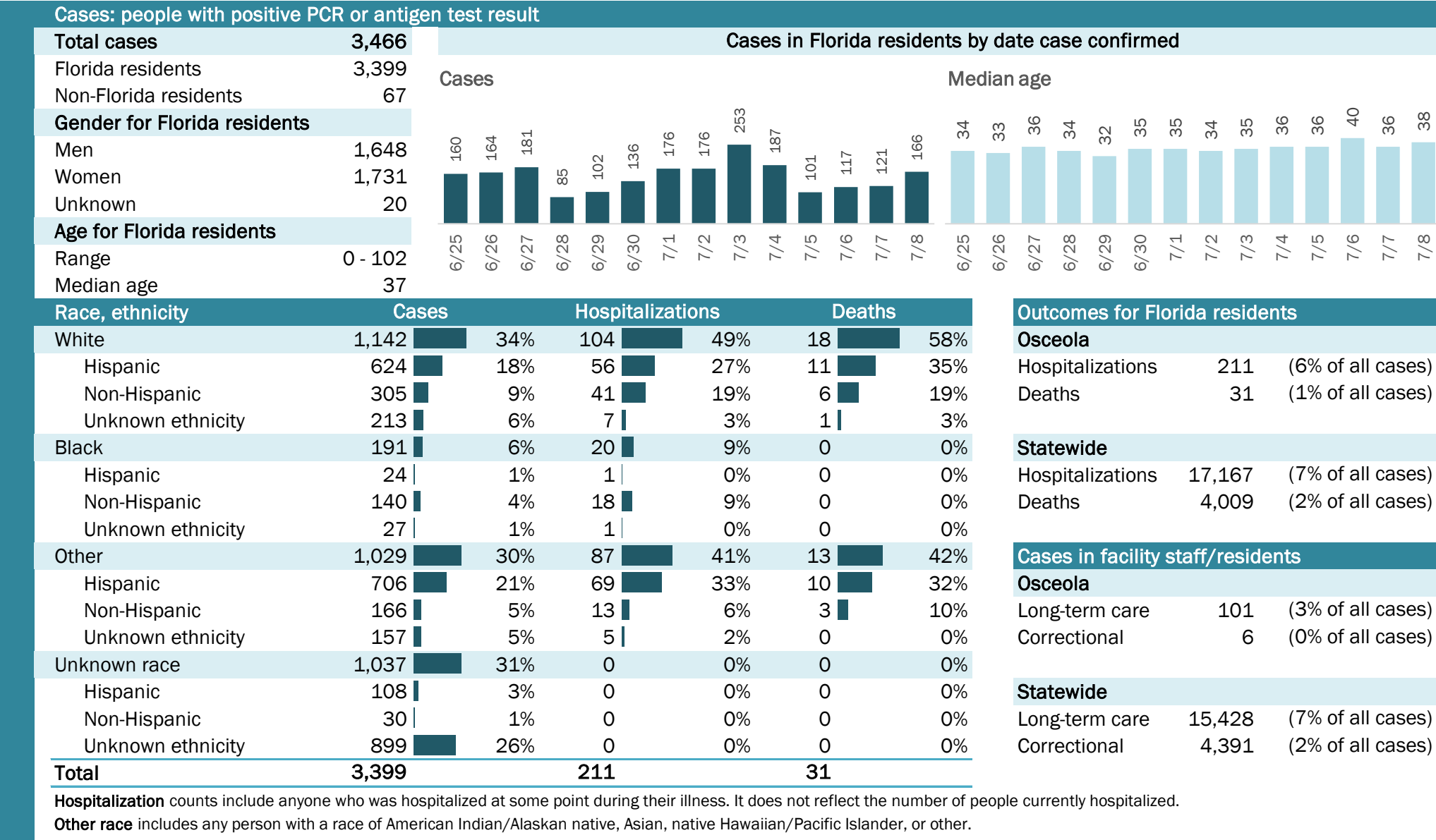

COVID-19: summary for Palm Beach County

Data through Jul 8, 2020 verified as of Jul 9, 2020 at 09:25 AM

Data in this report are provisional and subject to change.

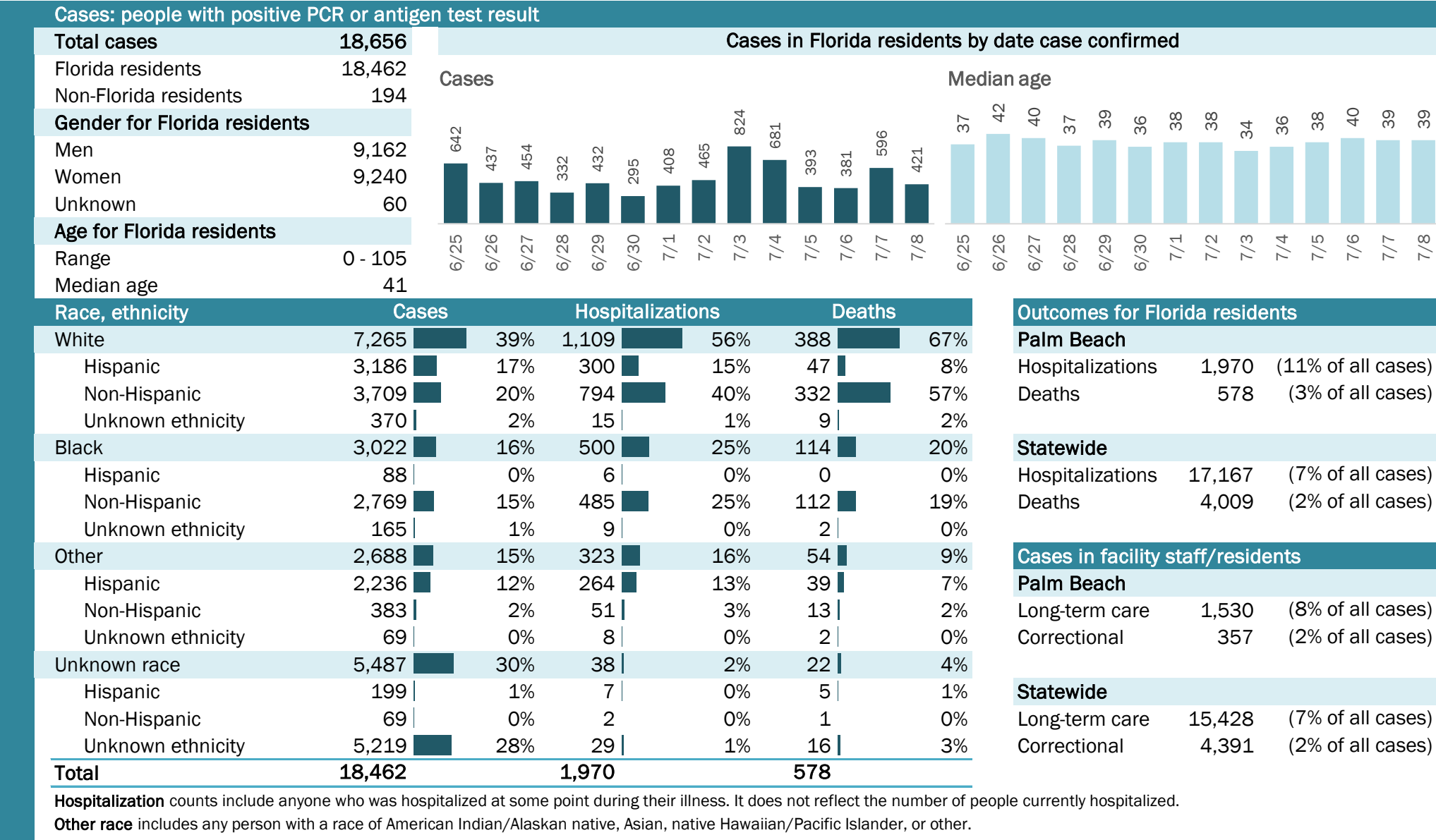

Outcomes for Florida residents

Palm Beach

Hospitalizations	1,970	(11% of all cases)
Deaths	578	(3% of all cases)

Statewide

Hospitalizations	17,167	(7% of all cases)
Deaths	4,009	(2% of all cases)

Cases in facility staff/residents

Palm Beach

Long-term care	1,530	(8% of all cases)
Correctional	357	(2% of all cases)

Statewide

Long-term care	15,428	(7% of all cases)
Correctional	4,391	(2% of all cases)

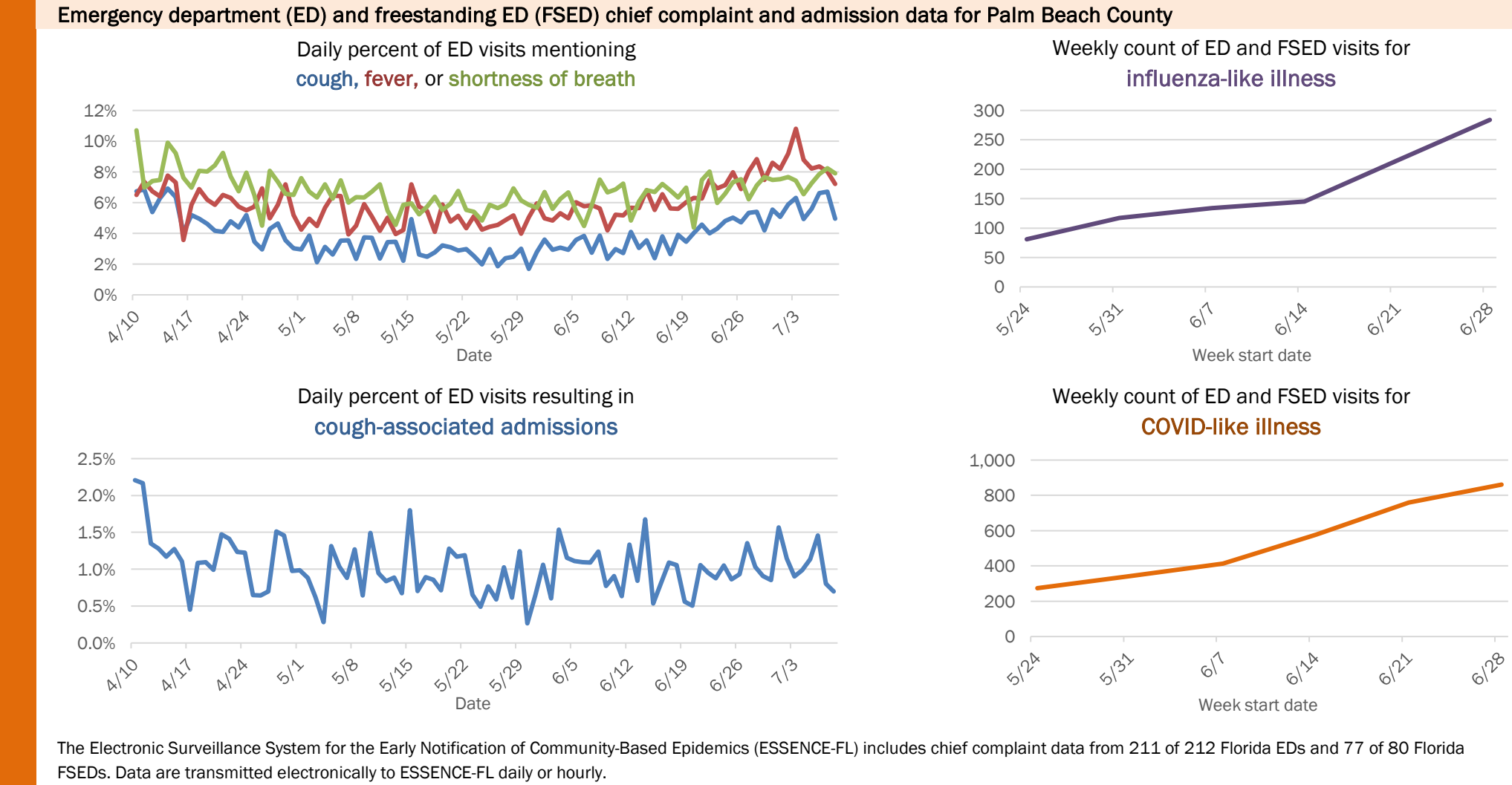
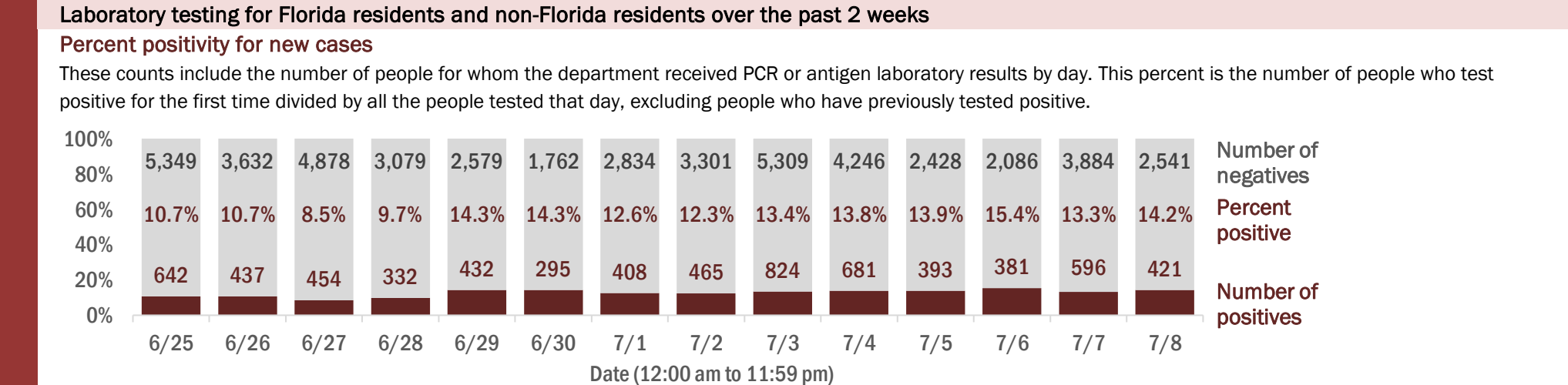

COVID-19: summary for Pasco County

Data through Jul 8, 2020 verified as of Jul 9, 2020 at 09:25 AM

Data in this report are provisional and subject to change.

Cases: people with positive PCR or antigen test result

Total cases	3,330
Florida residents	3,310
Non-Florida residents	20
Gender for Florida residents	
Men	1,611
Women	1,665
Unknown	34
Age for Florida residents	
Range	0 - 99
Median age	39

Cases in Florida residents by date case confirmed

Cases

Median age

Race, ethnicity	Cases	Hospitalizations	Deaths
White	1,753 53%	168 76%	18 67%
Hispanic	366 11%	31 14%	3 11%
Non-Hispanic	1,262 38%	126 57%	15 56%
Unknown ethnicity	125 4%	11 5%	0 0%
Black	211 6%	23 10%	5 19%
Hispanic	11 0%	0 0%	0 0%
Non-Hispanic	176 5%	22 10%	4 15%
Unknown ethnicity	24 1%	1 0%	1 4%
Other	302 9%	23 10%	2 7%
Hispanic	174 5%	16 7%	0 0%
Non-Hispanic	94 3%	5 2%	1 4%
Unknown ethnicity	34 1%	2 1%	1 4%
Unknown race	1,044 32%	6 3%	2 7%
Hispanic	11 0%	0 0%	0 0%
Non-Hispanic	8 0%	0 0%	0 0%
Unknown ethnicity	1,025 31%	6 3%	2 7%
Total	3,310	220	27

Hospitalization counts include anyone who was hospitalized at some point during their illness. It does not reflect the number of people currently hospitalized.

Other race includes any person with a race of American Indian/Alaskan native, Asian, native Hawaiian/Pacific Islander, or other.

Outcomes for Florida residents

Pasco

Statewide

Cases in facility staff/residents

Pasco

Statewide

Laboratory testing for Florida residents and non-Florida residents over the past 2 weeks

Percent positivity for new cases

These counts include the number of people for whom the department received PCR or antigen laboratory results by day. This percent is the number of people who test positive for the first time divided by all the people tested that day, excluding people who have previously tested positive.

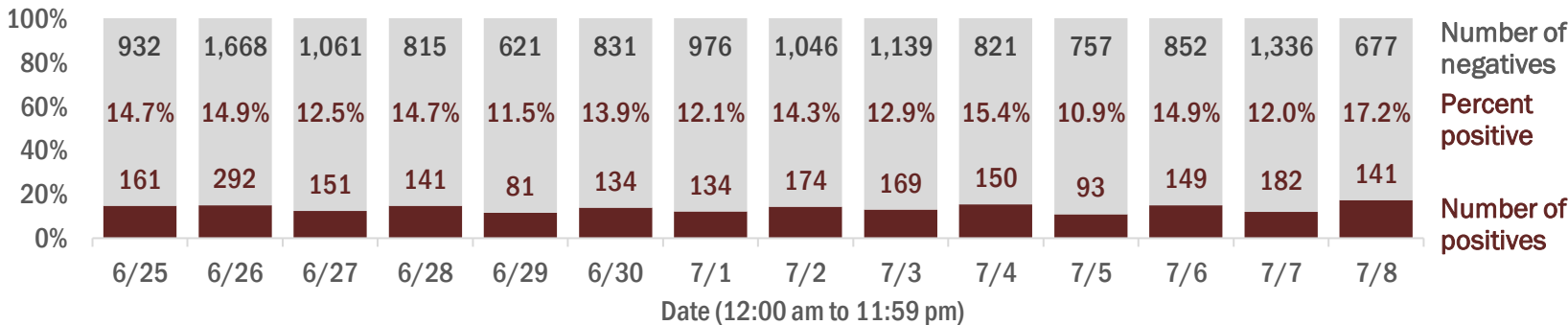

Emergency department (ED) and freestanding ED (FSED) chief complaint and admission data for Pasco County

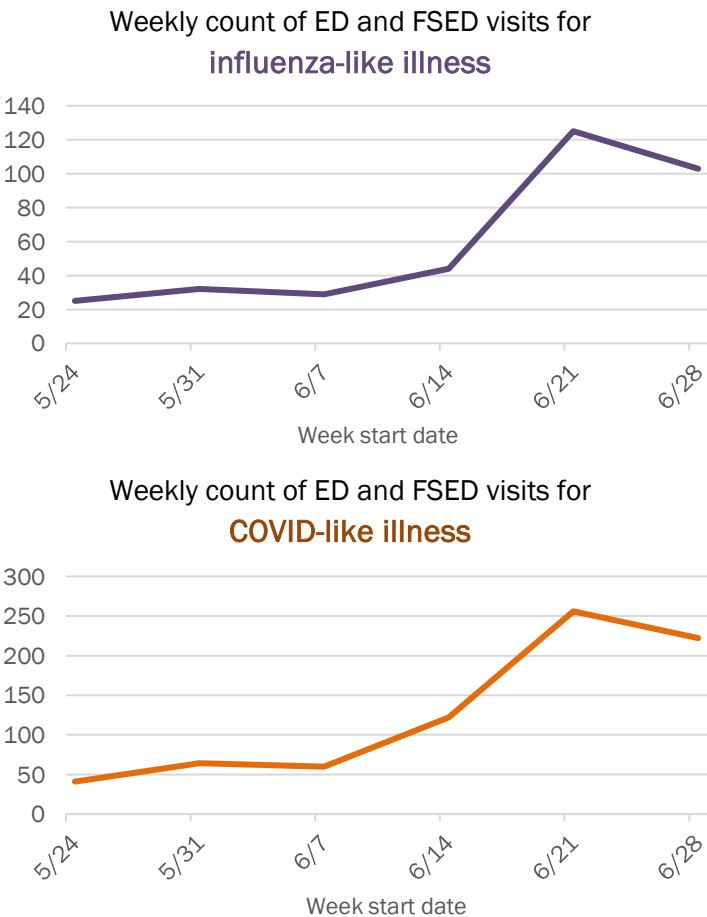
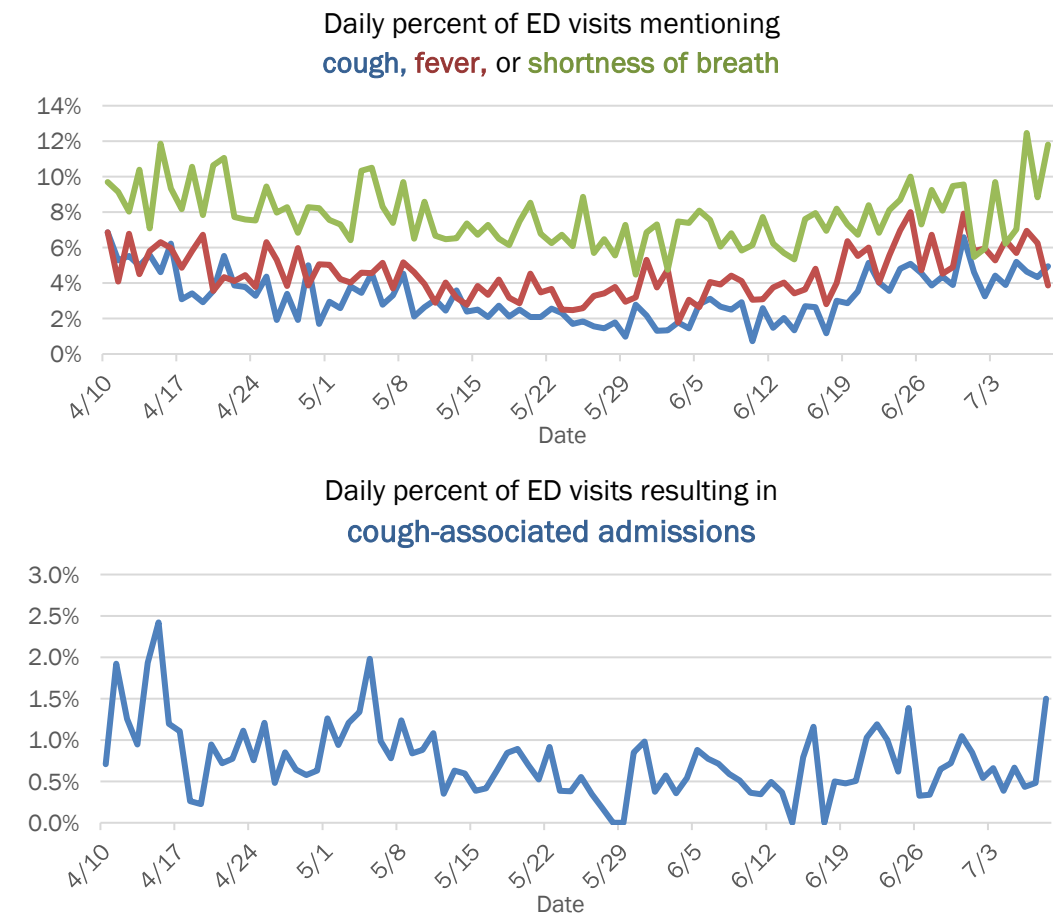

The Electronic Surveillance System for the Early Notification of Community-Based Epidemics (ESSENCE-FL) includes chief complaint data from 211 of 212 Florida EDs and 77 of 80 Florida FSEDs. Data are transmitted electronically to ESSENCE-FL daily or hourly.

COVID-19: summary for Pinellas County

Data through Jul 8, 2020 verified as of Jul 9, 2020 at 09:25 AM

Data in this report are provisional and subject to change.

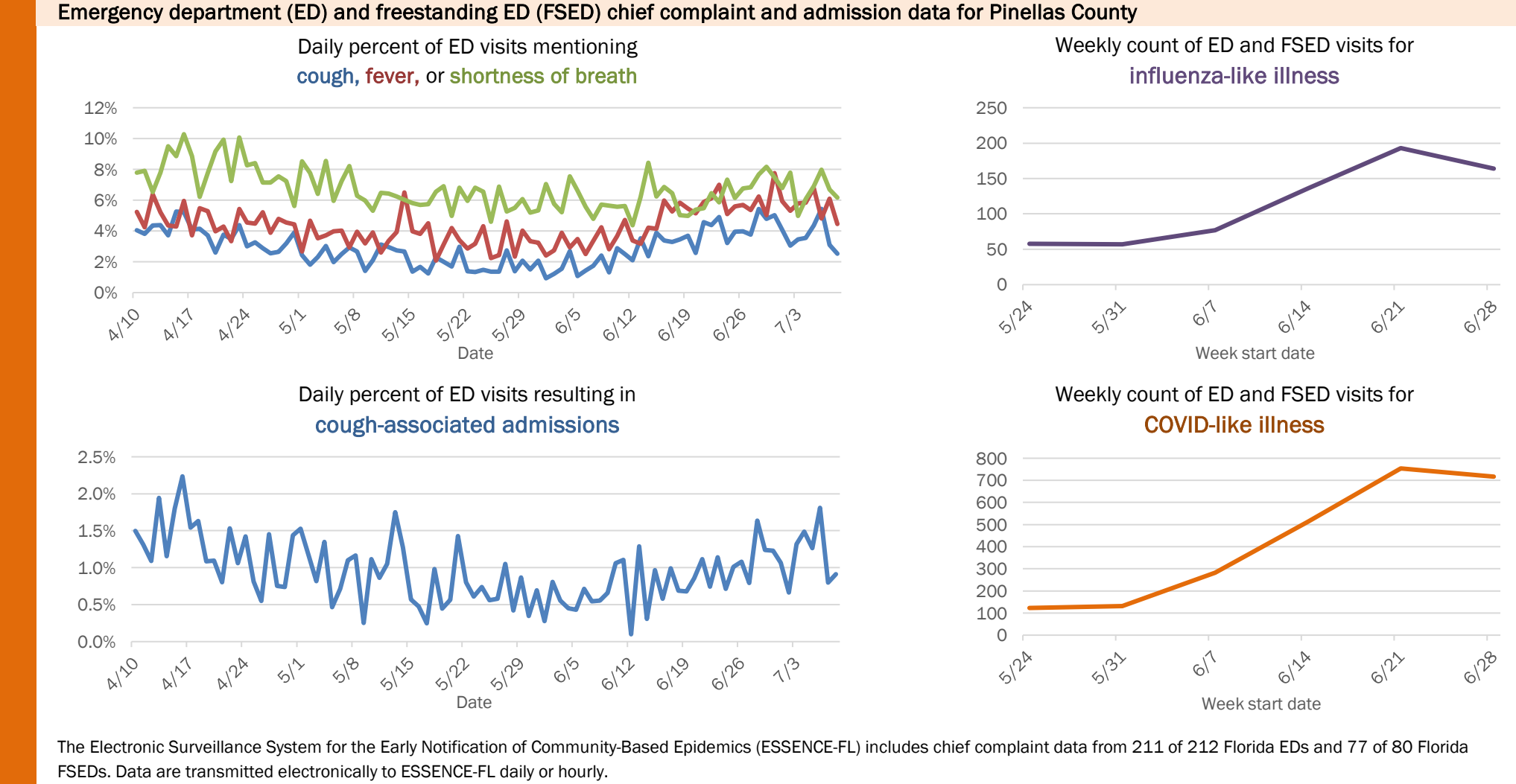
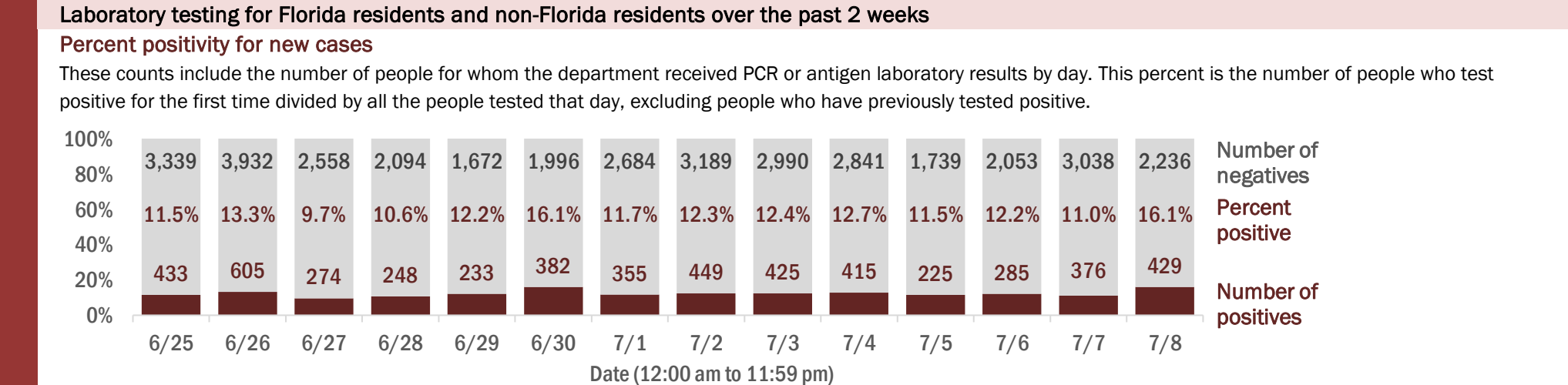
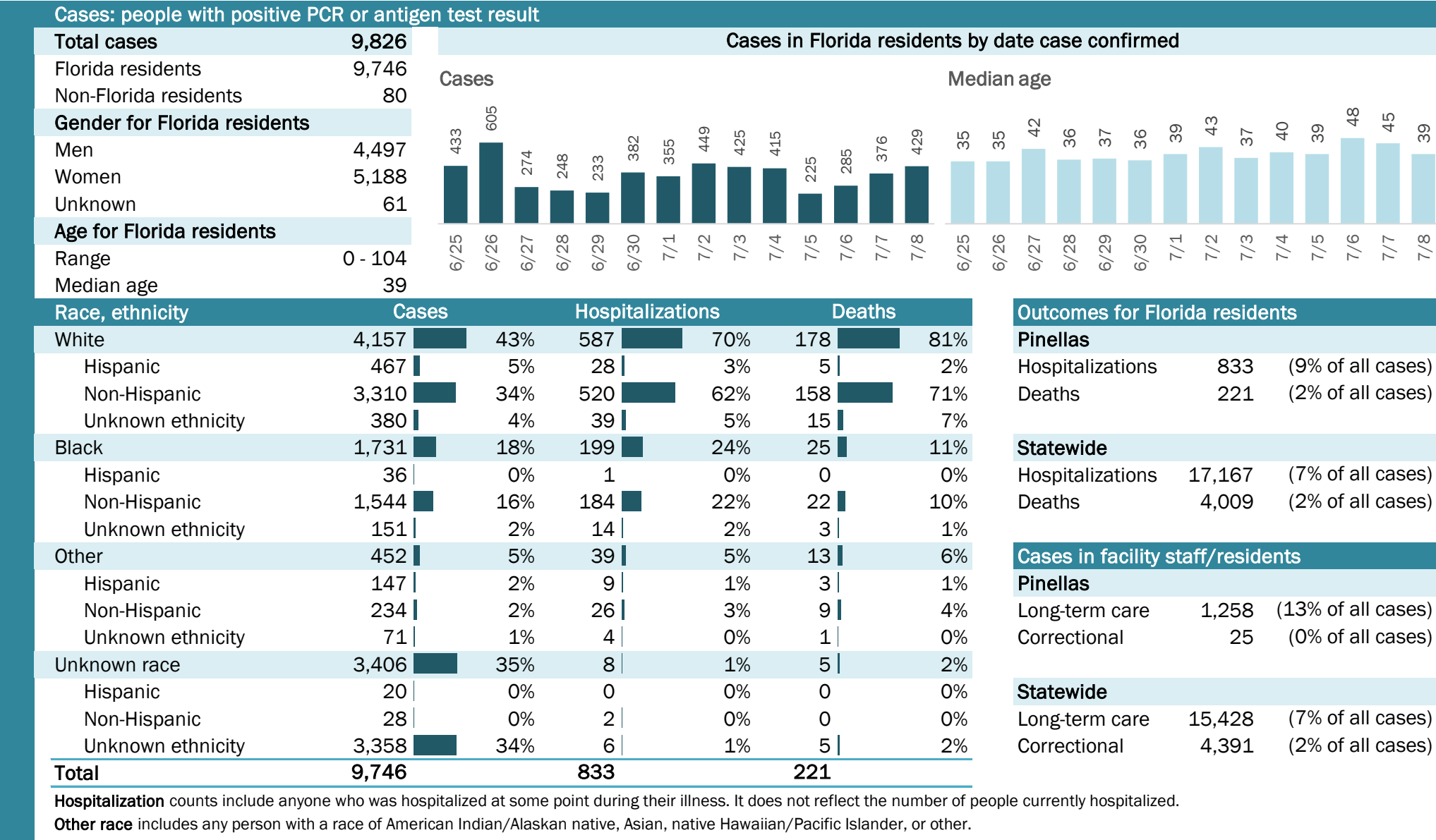

COVID-19: summary for Polk County

Data through Jul 8, 2020 verified as of Jul 9, 2020 at 09:25 AM

Data in this report are provisional and subject to change.

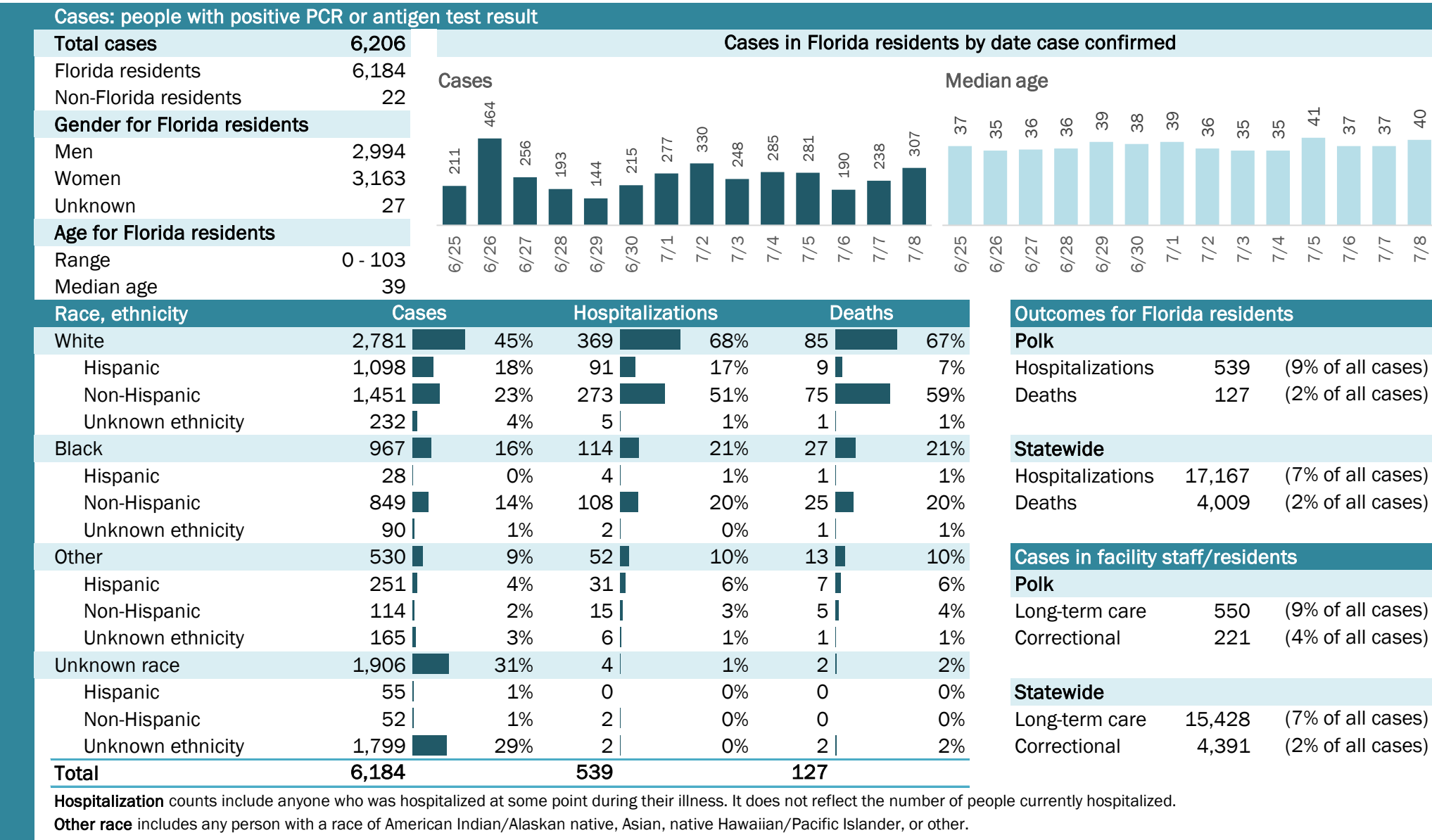

COVID-19: summary for Putnam County

Data through Jul 8, 2020 verified as of Jul 9, 2020 at 09:25 AM

Data in this report are provisional and subject to change.

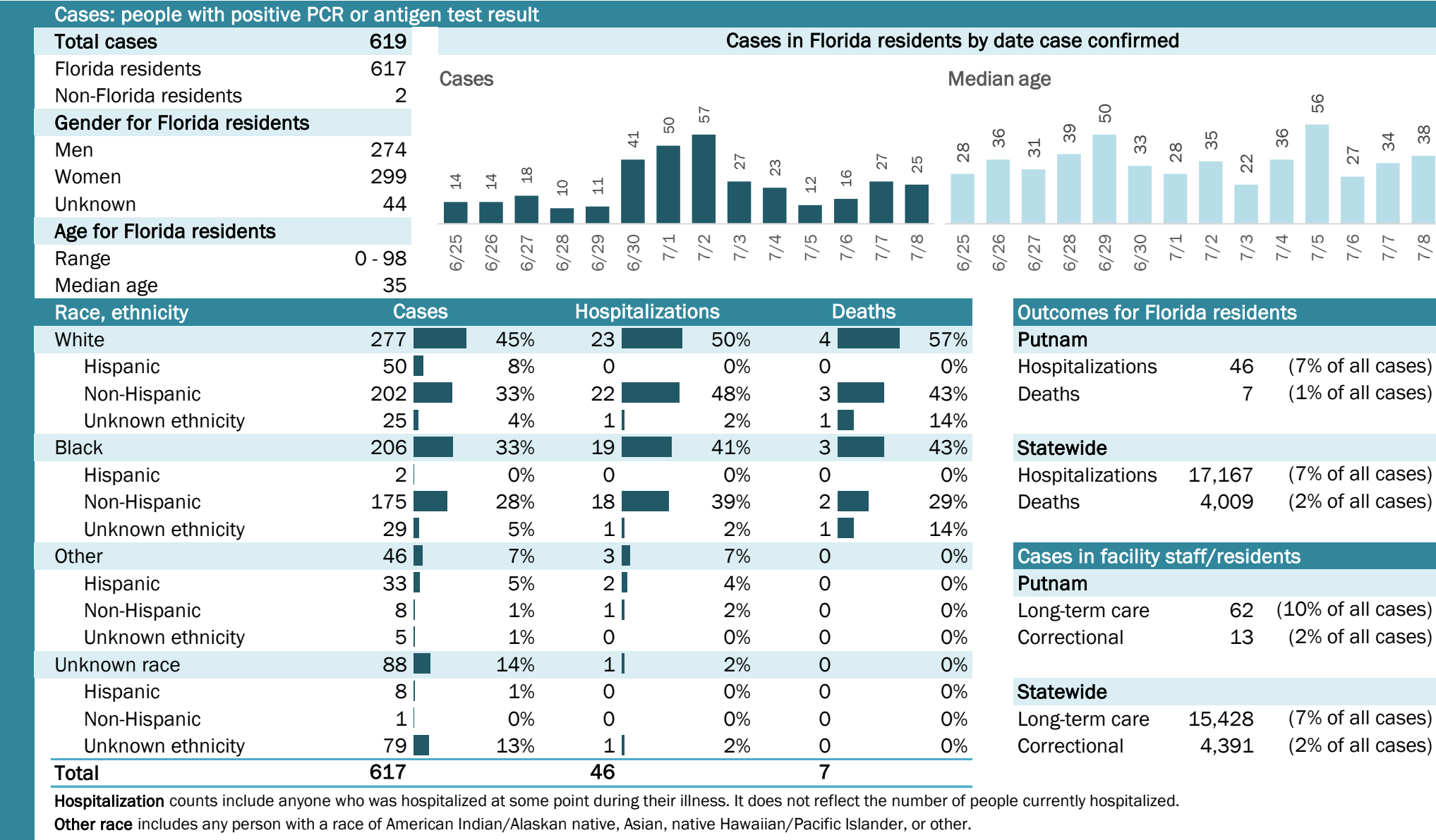

COVID-19: summary for Santa Rosa County

Data through Jul 8, 2020 verified as of Jul 9, 2020 at 09:25 AM

Data in this report are provisional and subject to change.

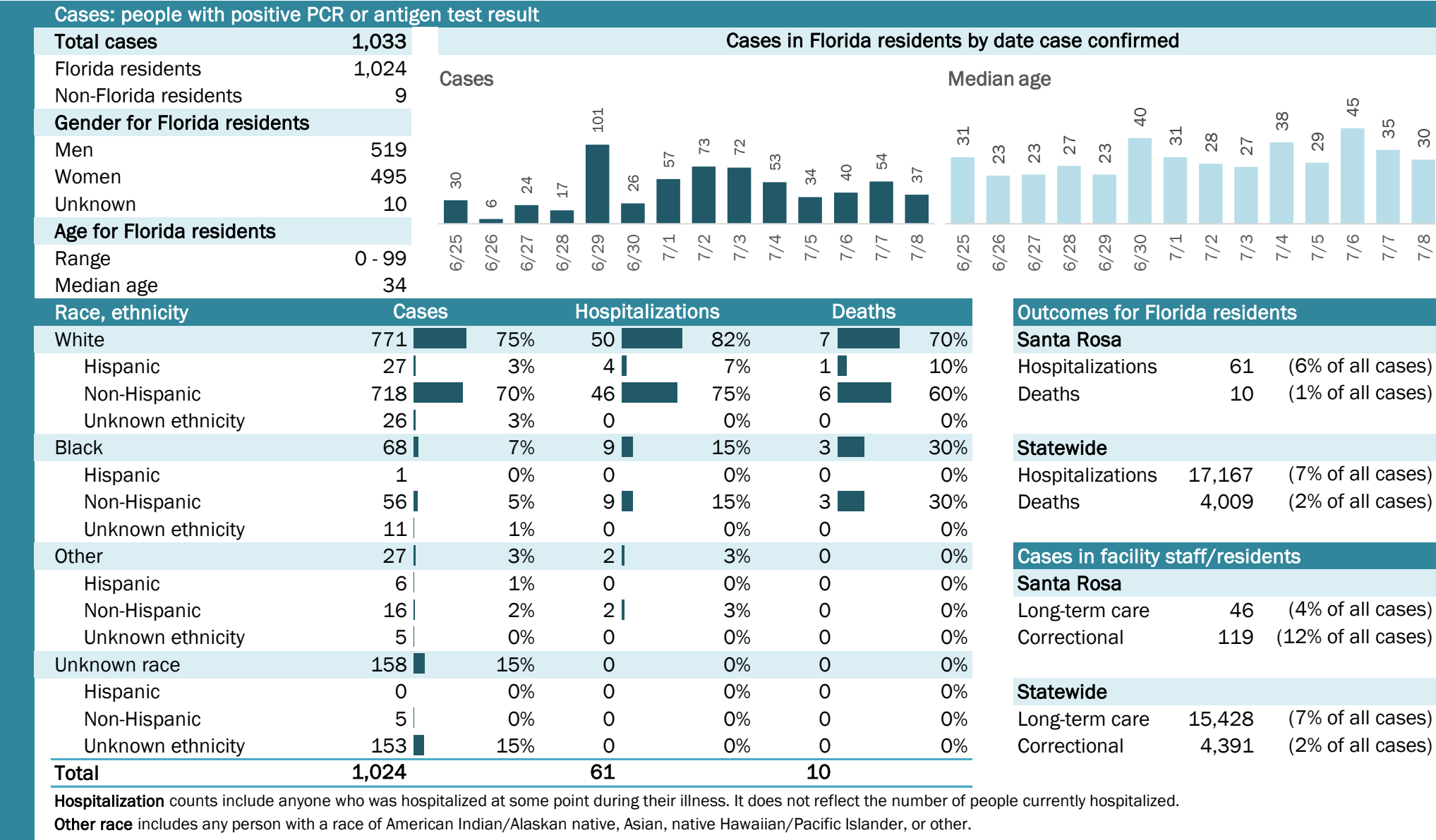

COVID-19: summary for Sarasota County

Data through Jul 8, 2020 verified as of Jul 9, 2020 at 09:25 AM

Data in this report are provisional and subject to change.

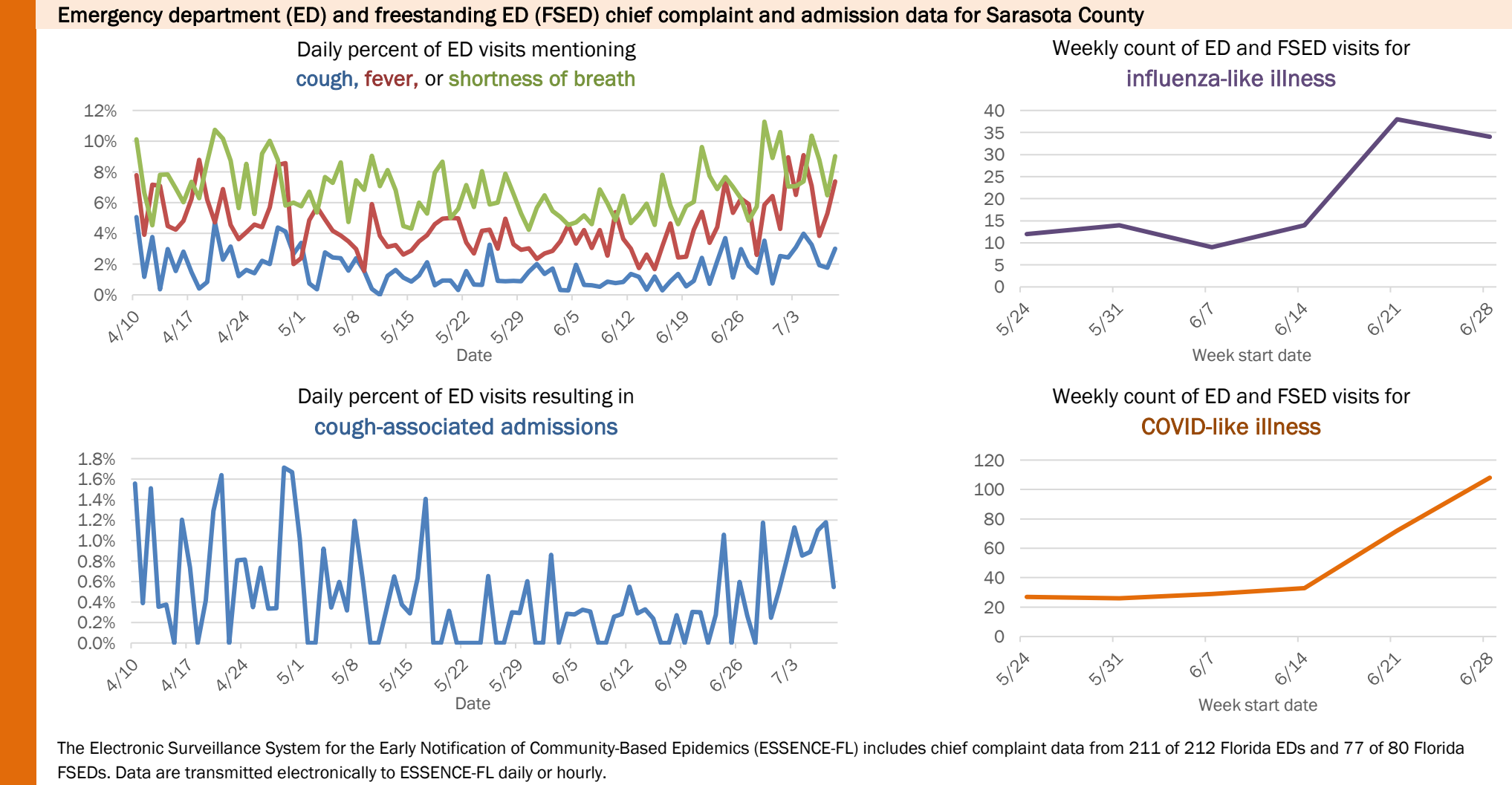
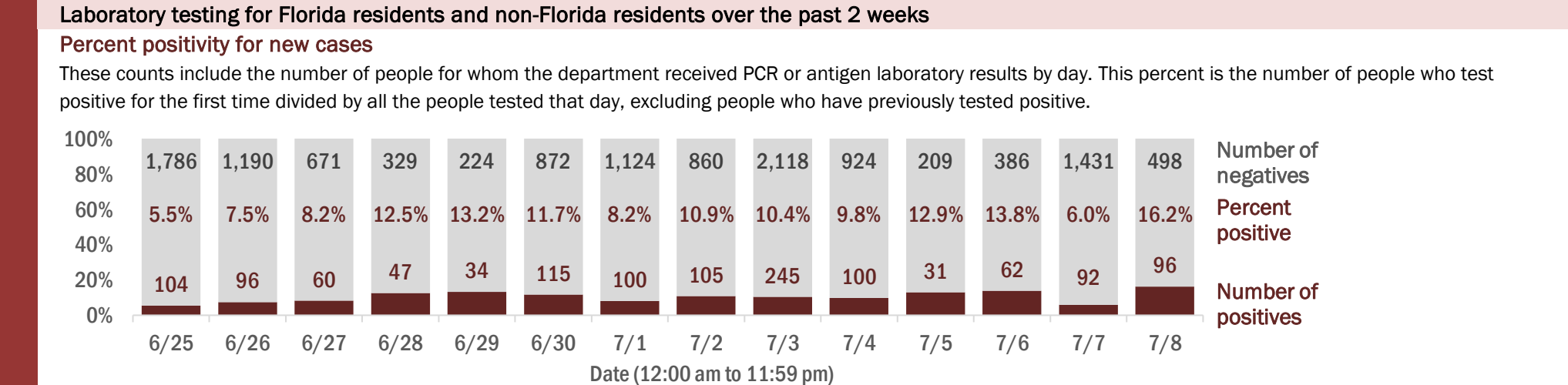
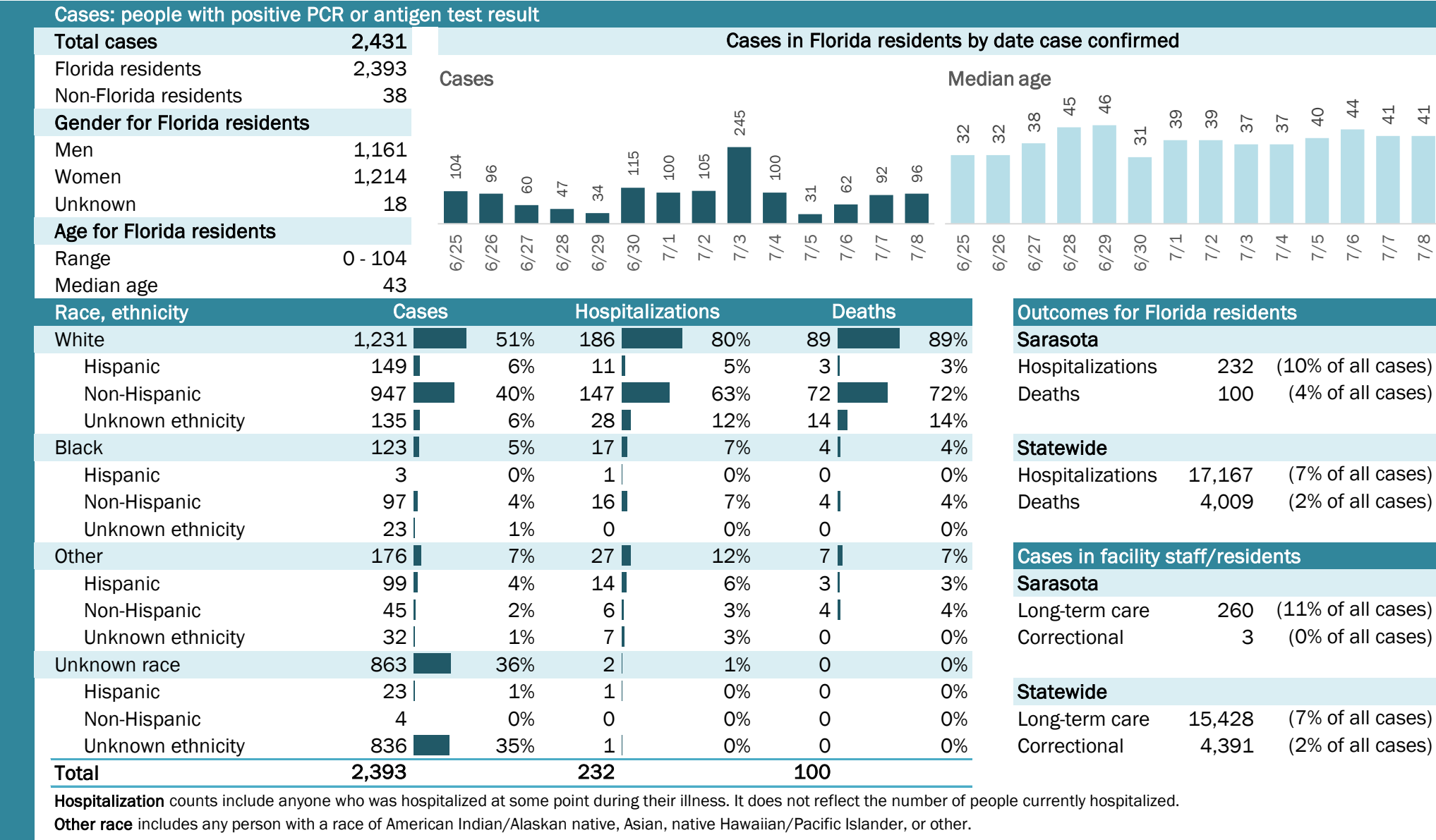

COVID-19: summary for Seminole County

Data through Jul 8, 2020 verified as of Jul 9, 2020 at 09:25 AM

Data in this report are provisional and subject to change.

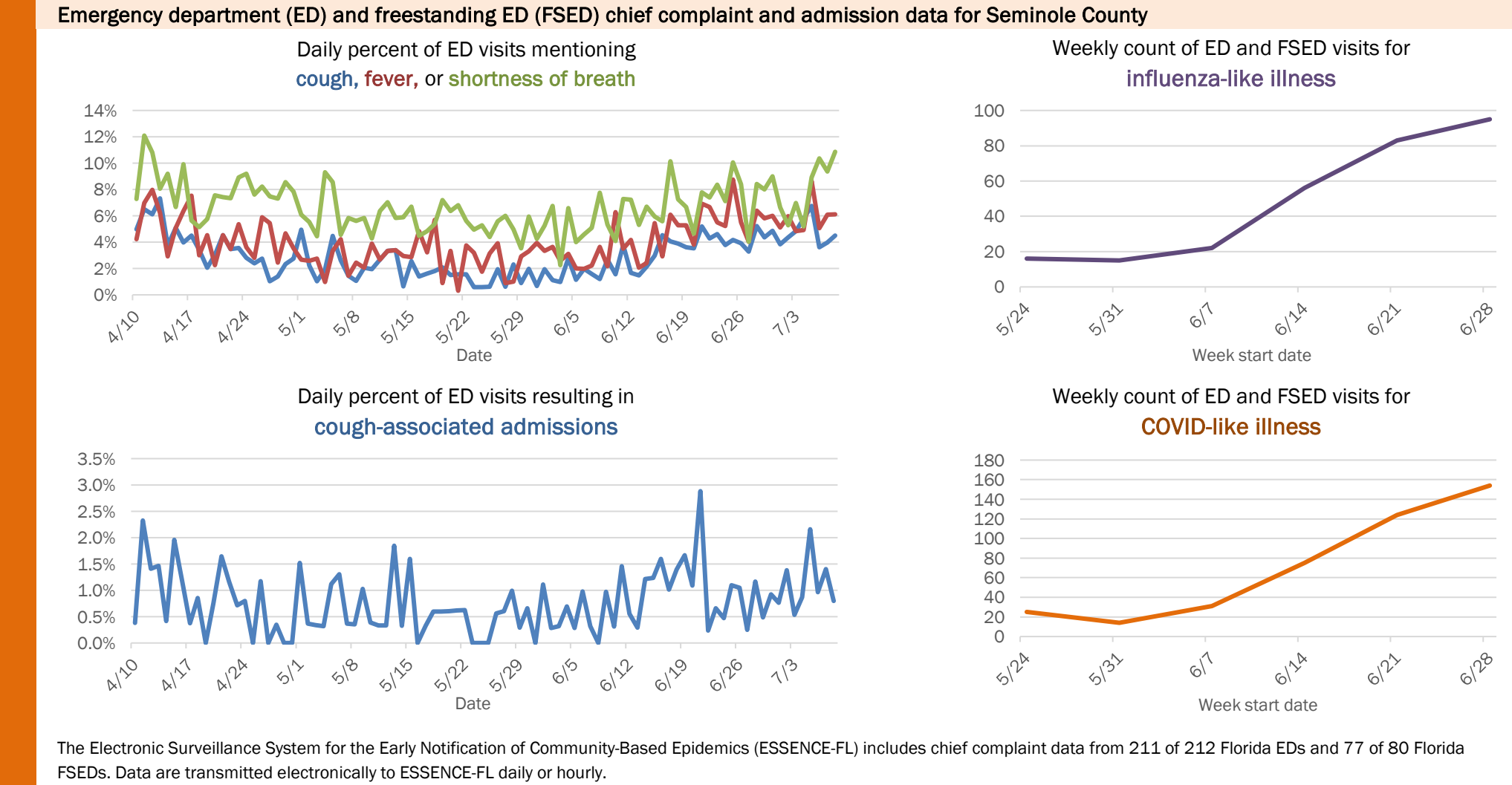
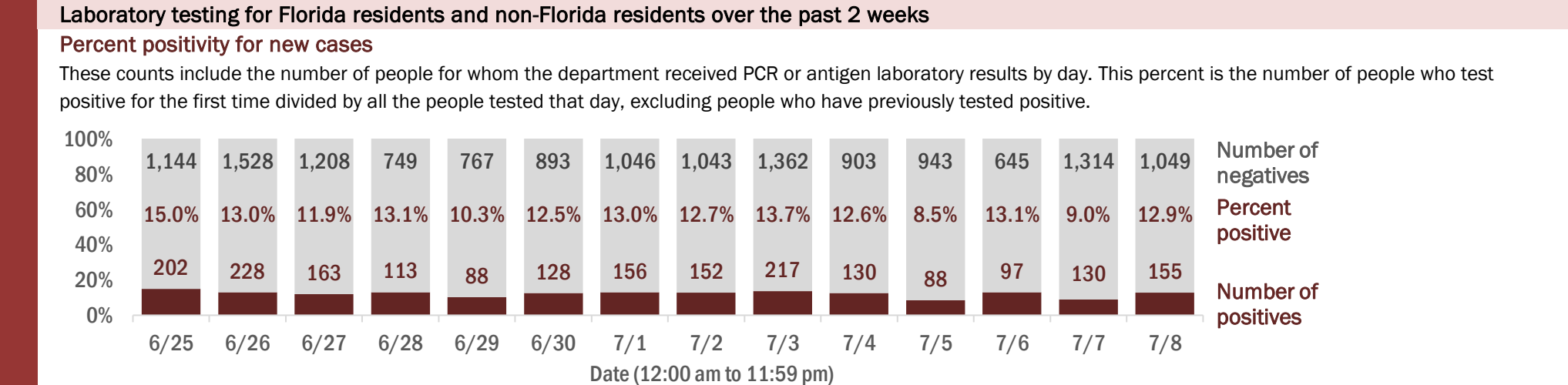
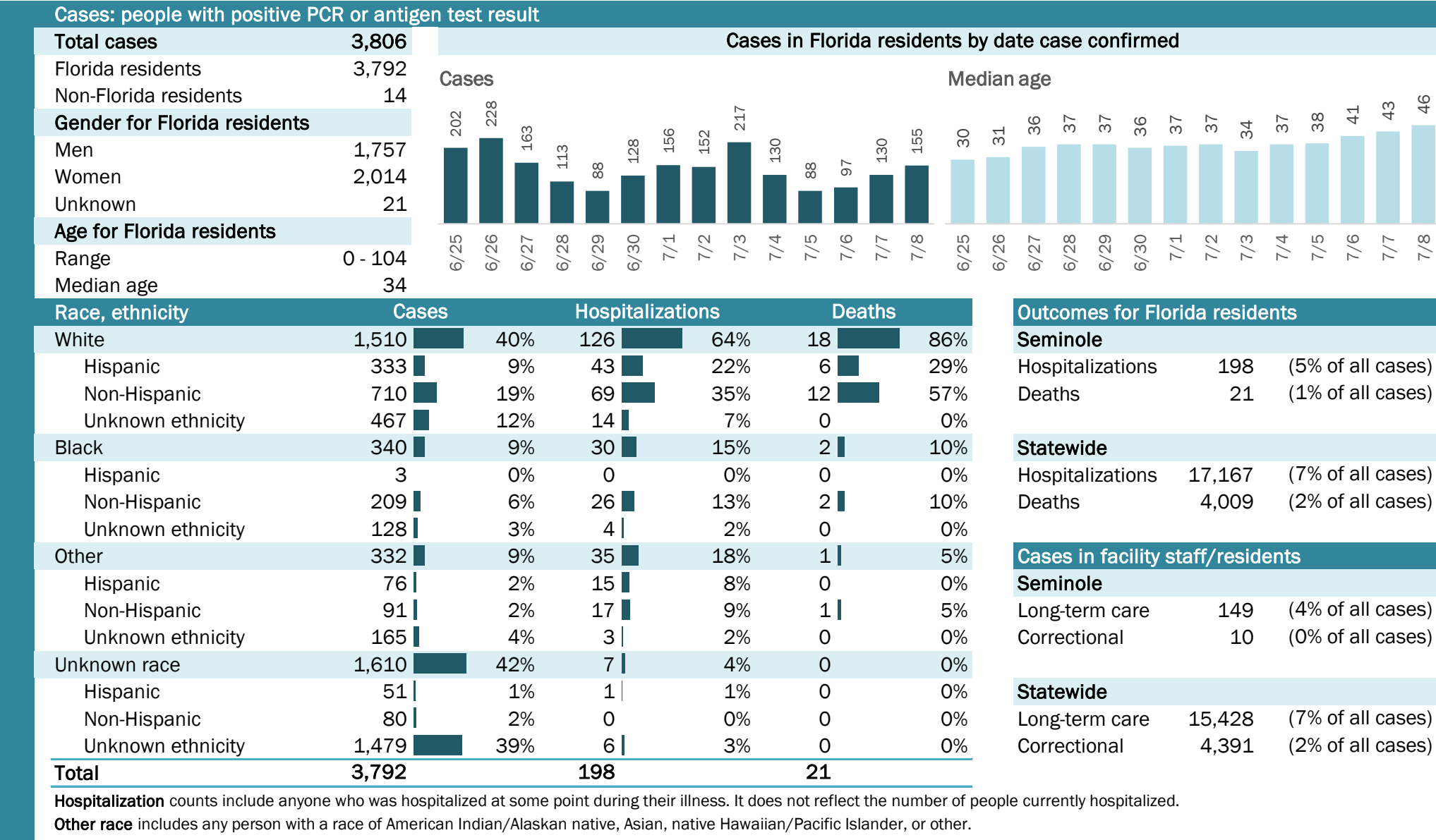

COVID-19: summary for St. Johns County

Data through Jul 8, 2020 verified as of Jul 9, 2020 at 09:25 AM

Data in this report are provisional and subject to change.

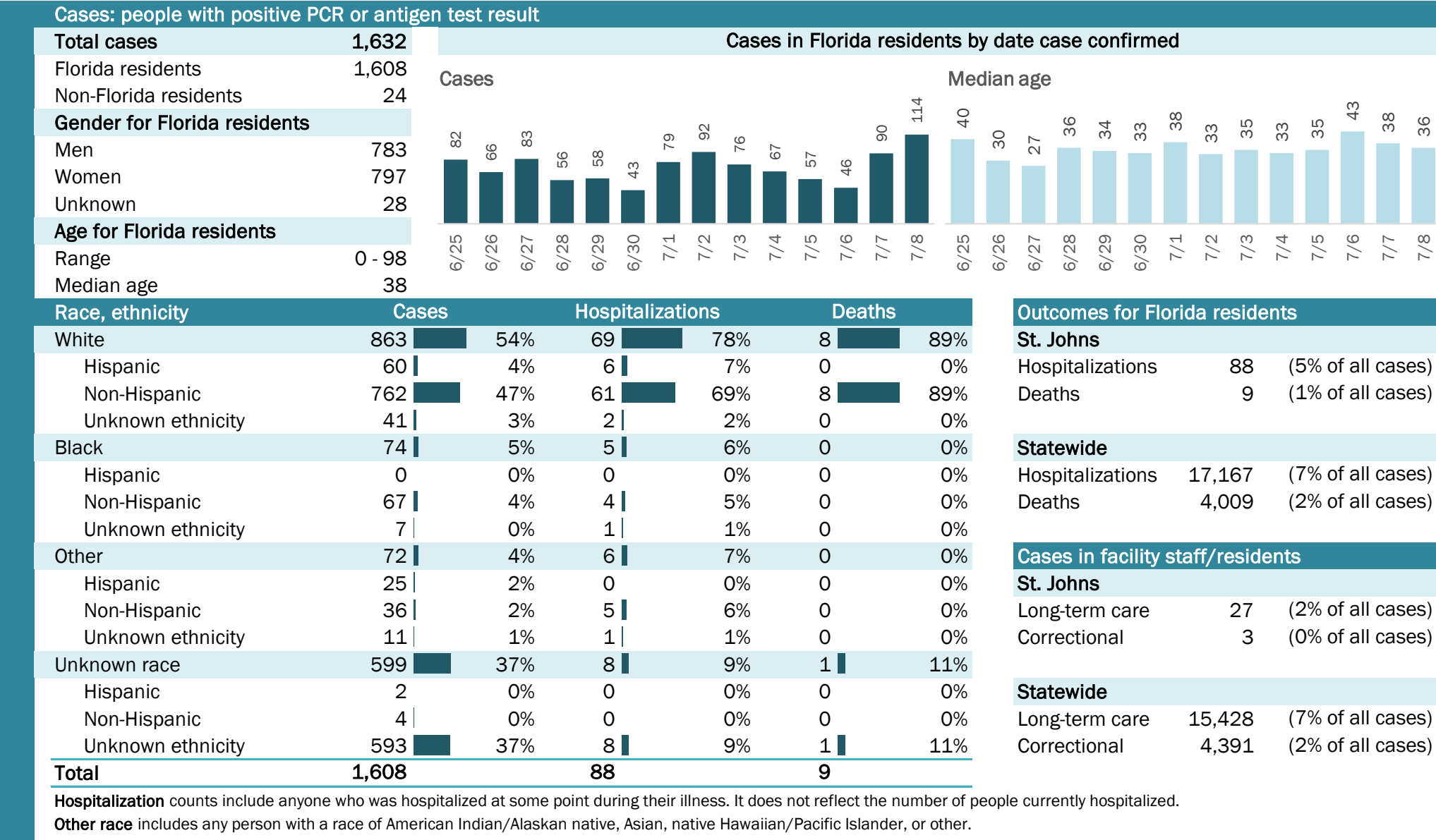

COVID-19: summary for St. Lucie County

Data through Jul 8, 2020 verified as of Jul 9, 2020 at 09:25 AM

Data in this report are provisional and subject to change.

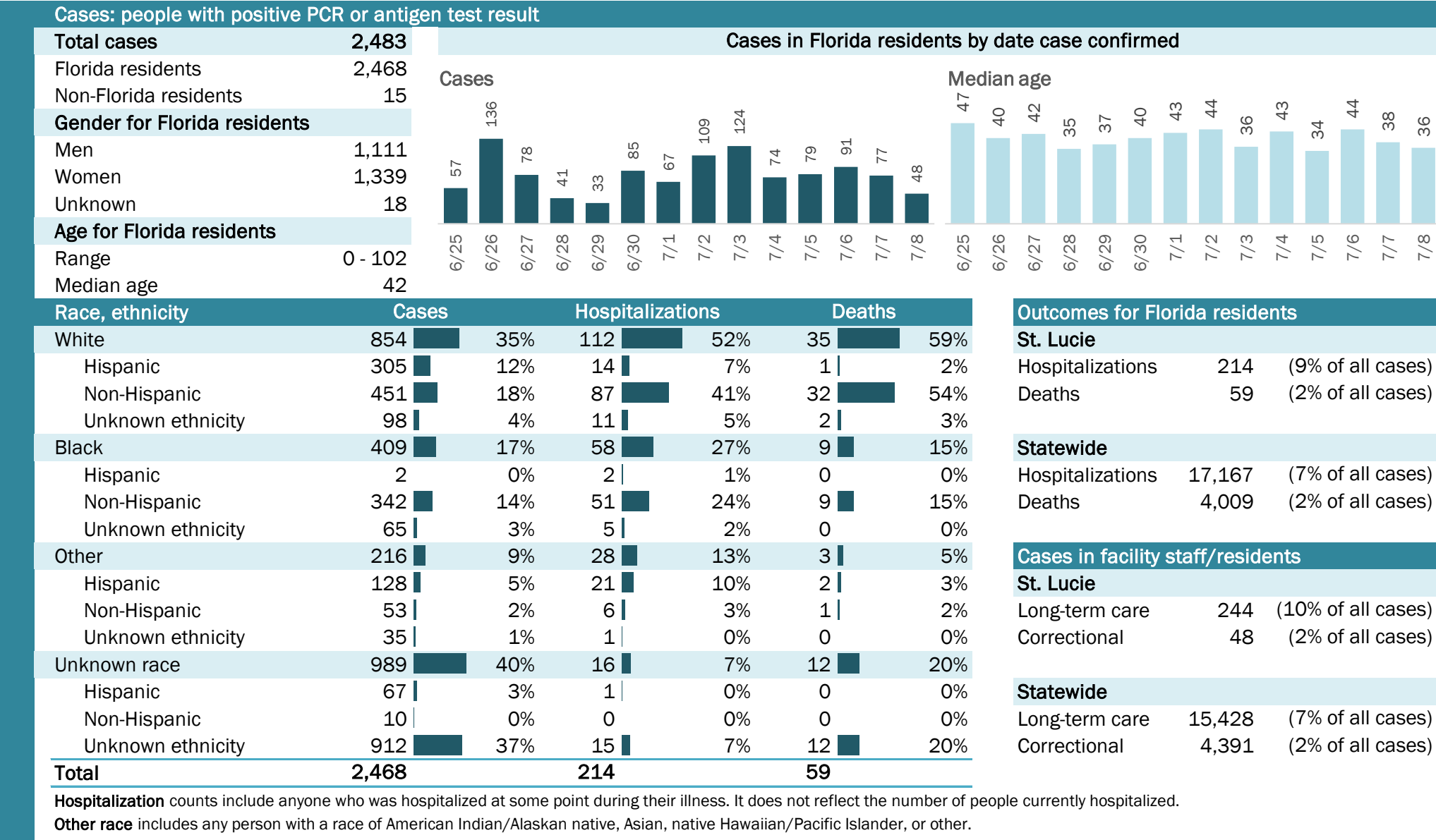

COVID-19: summary for Sumter County

Data through Jul 8, 2020 verified as of Jul 9, 2020 at 09:25 AM

Data in this report are provisional and subject to change.

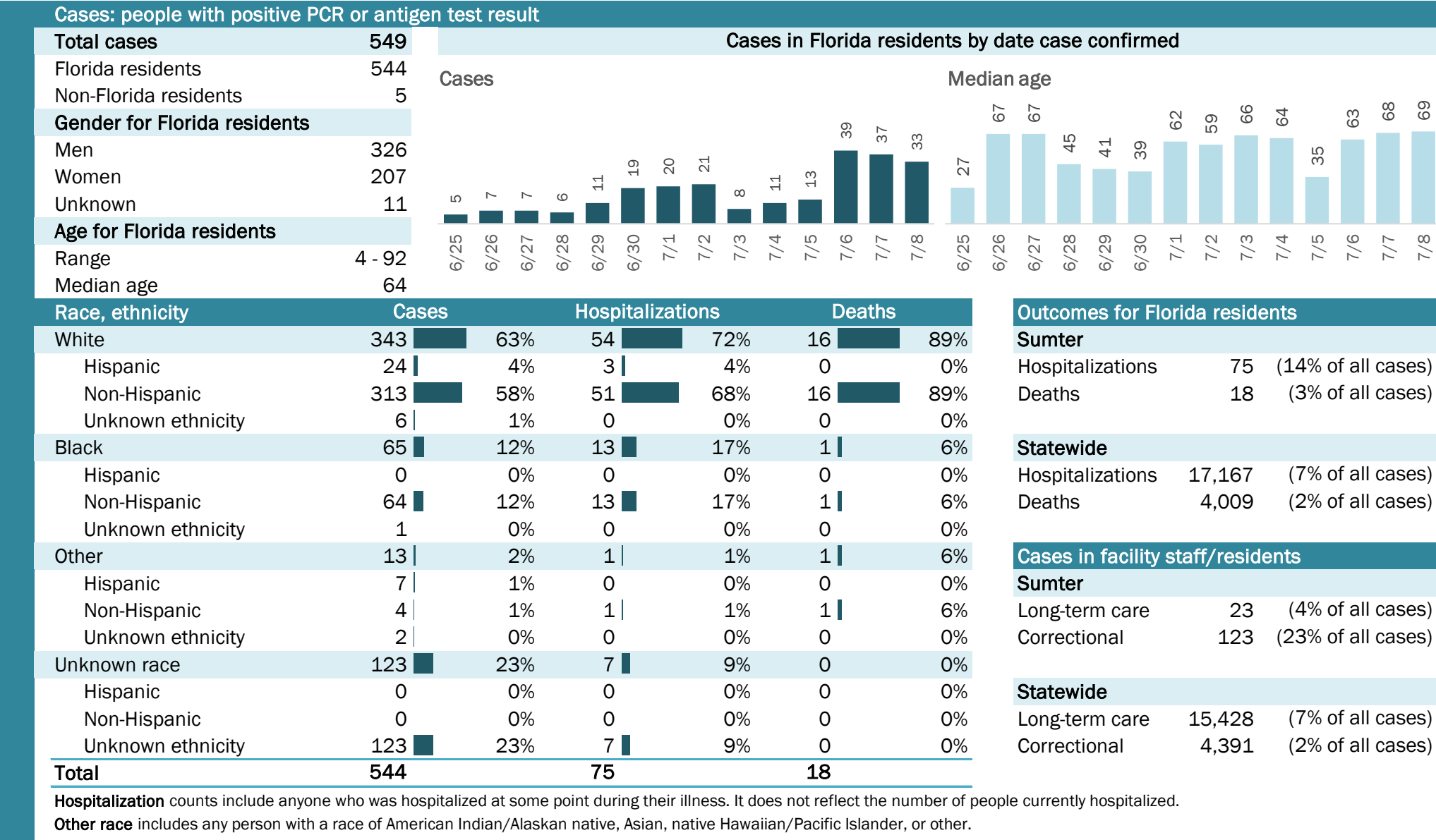

COVID-19: summary for Suwannee County

Data through Jul 8, 2020 verified as of Jul 9, 2020 at 09:25 AM

Data in this report are provisional and subject to change.

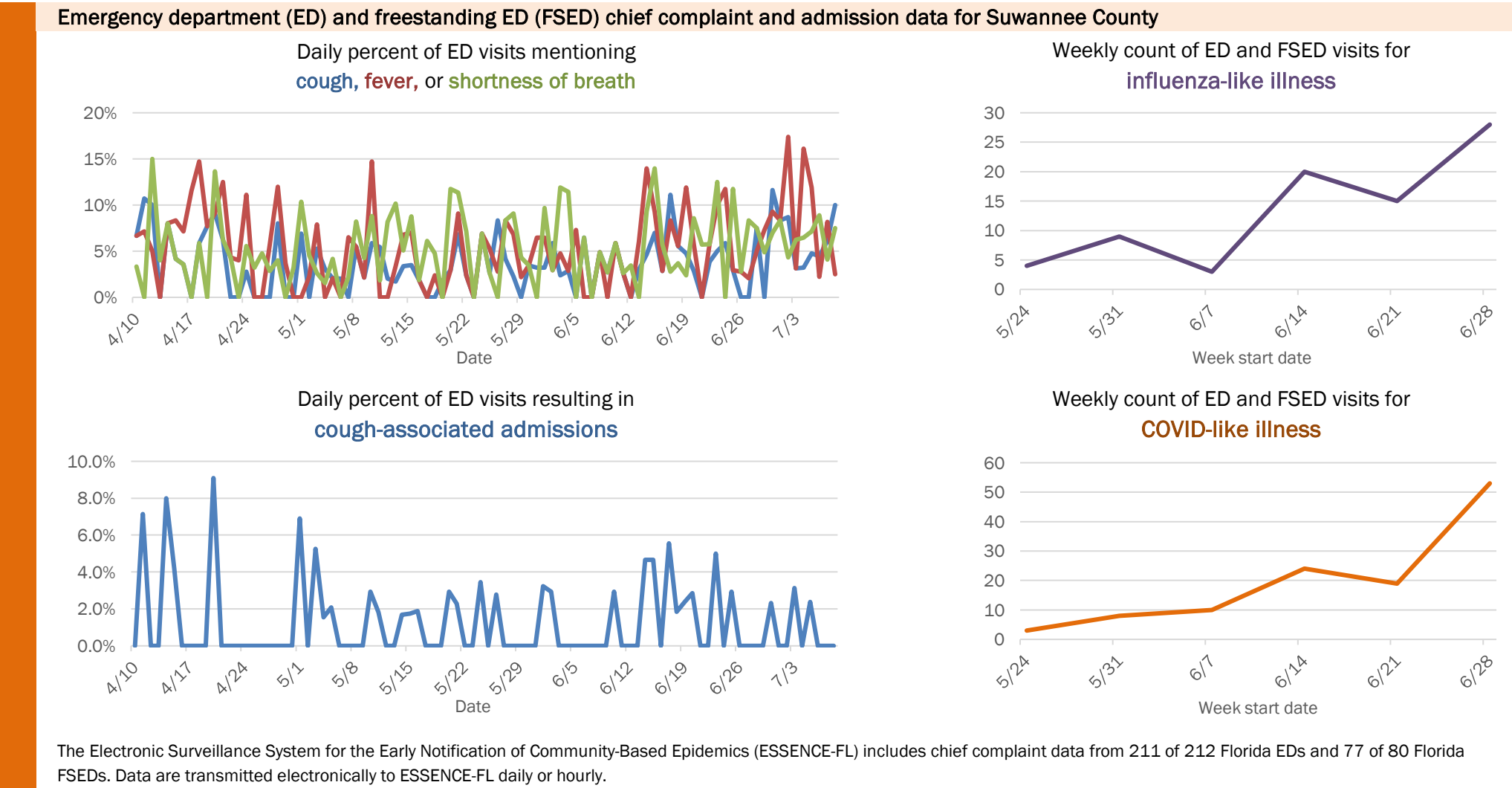
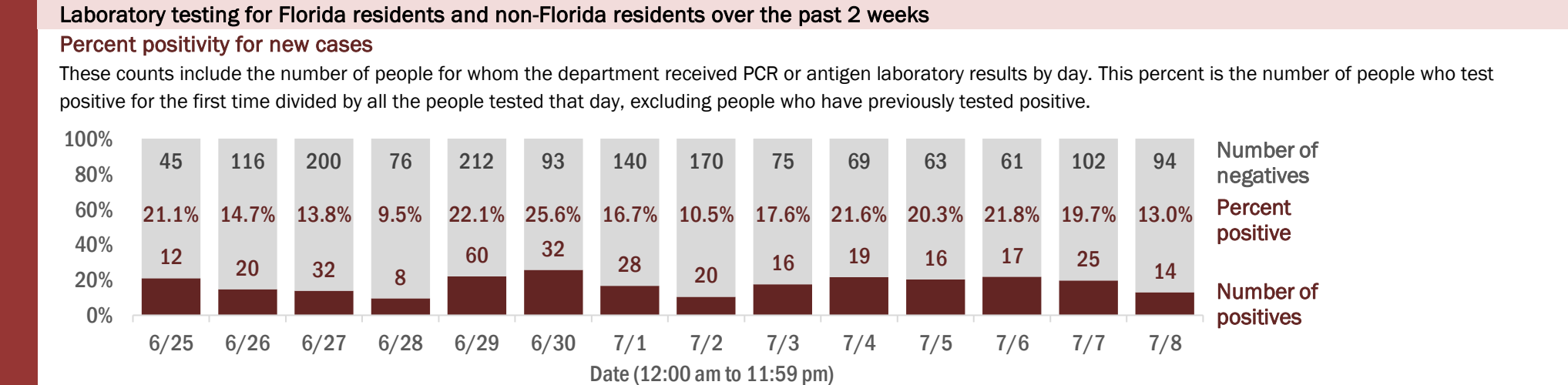
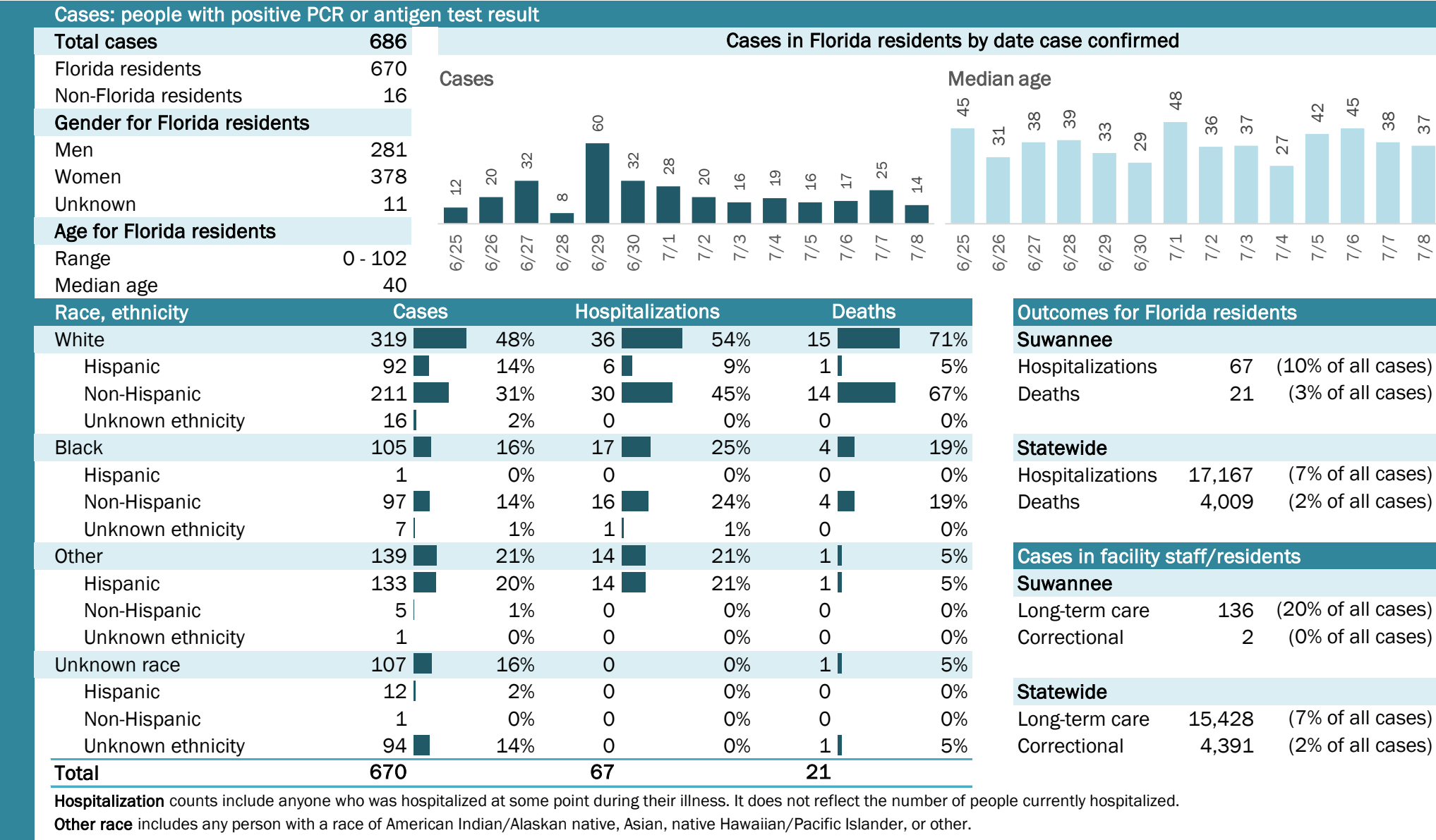

COVID-19: summary for Taylor County

Data through Jul 8, 2020 verified as of Jul 9, 2020 at 09:25 AM

Data in this report are provisional and subject to change.

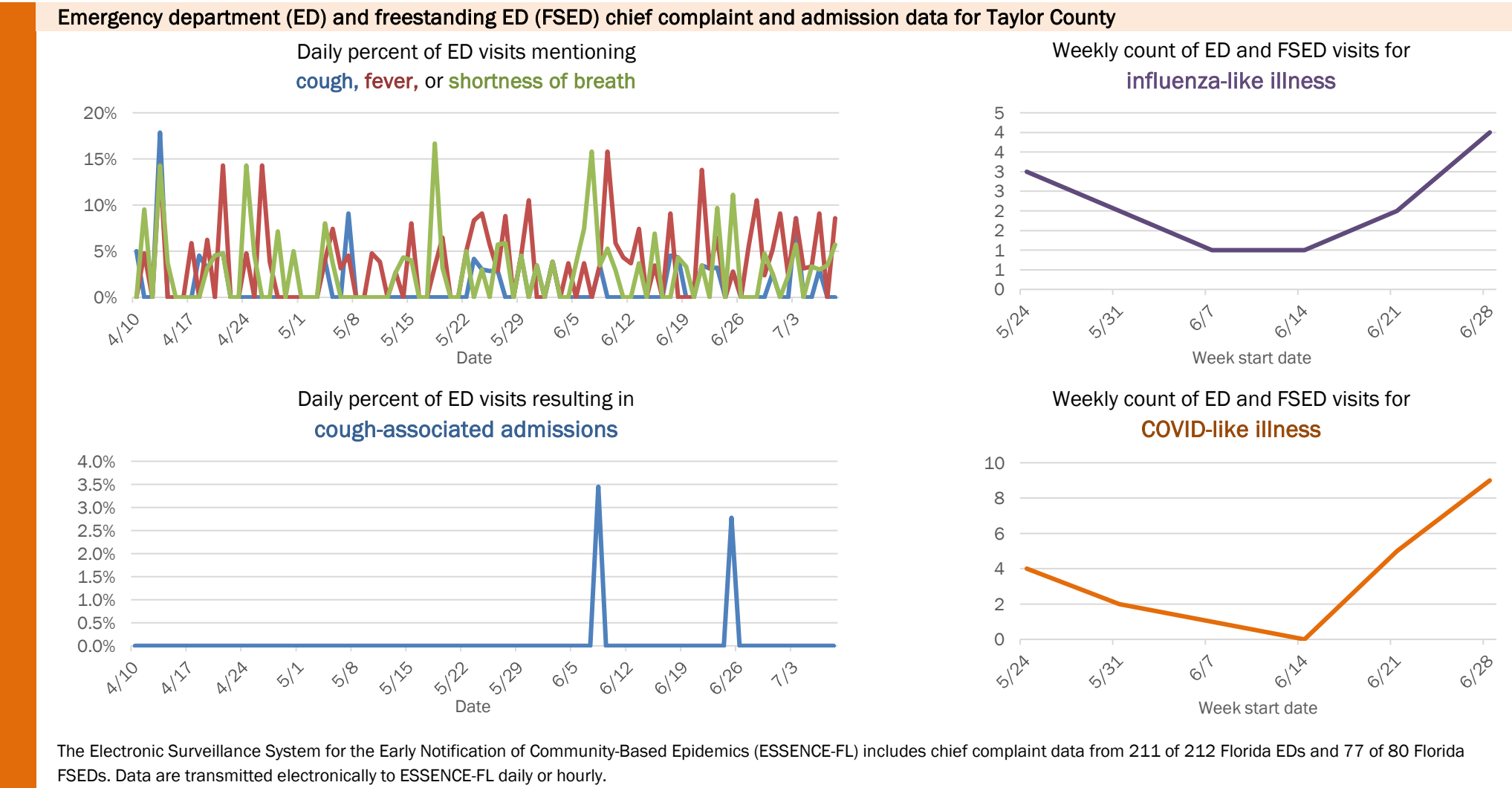
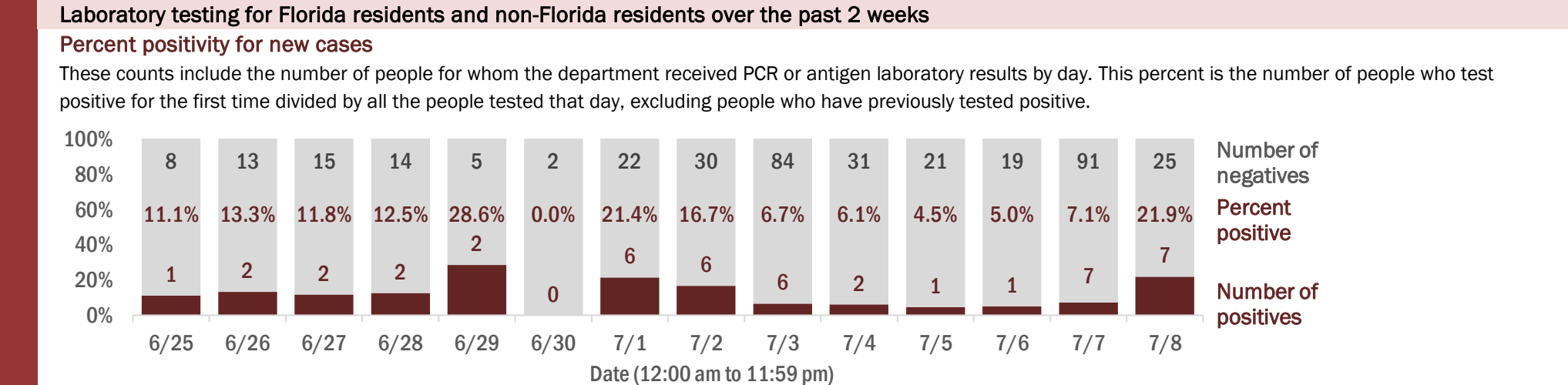
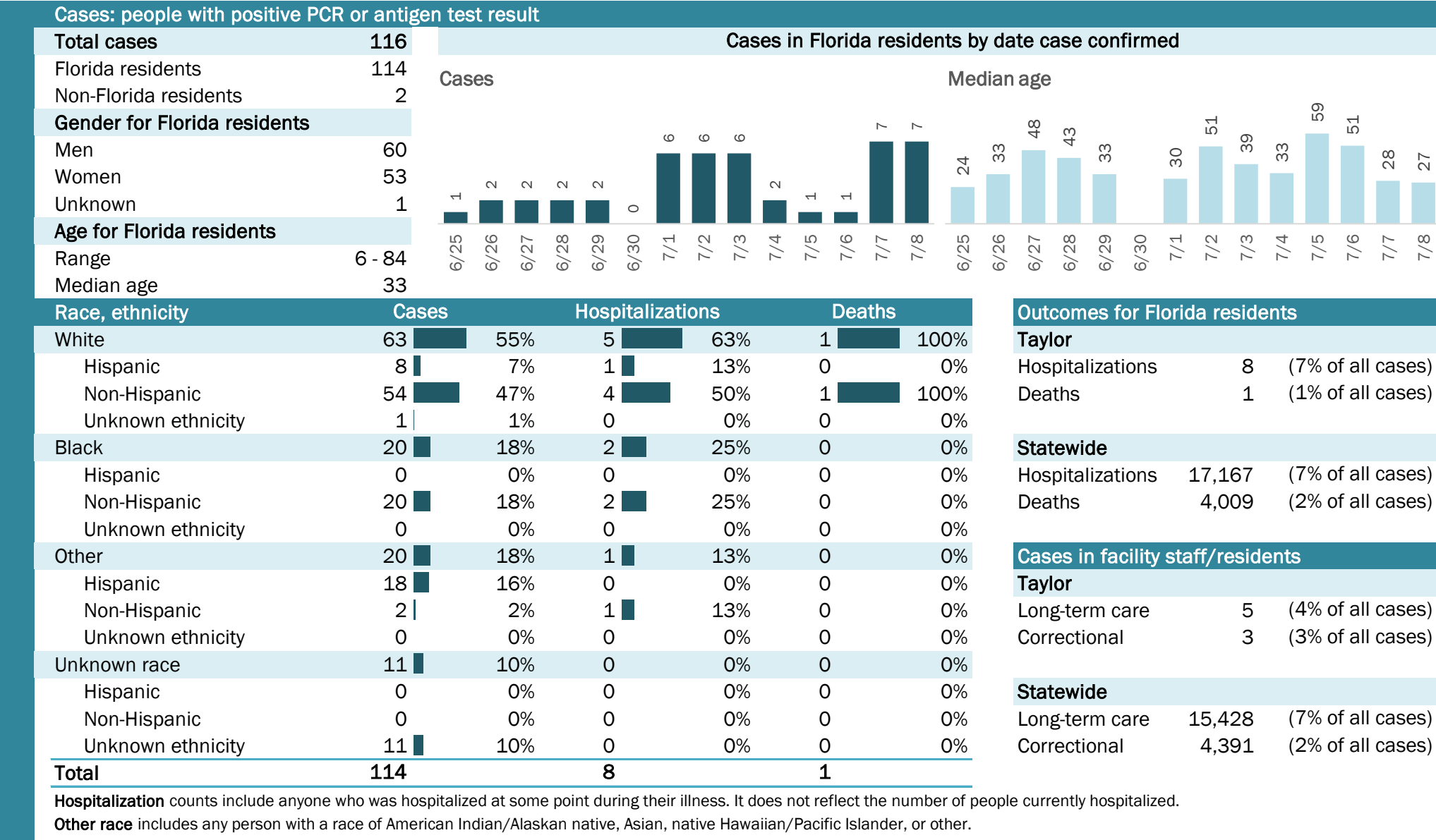

COVID-19: summary for Union County

Data through Jul 8, 2020 verified as of Jul 9, 2020 at 09:25 AM

Data in this report are provisional and subject to change.

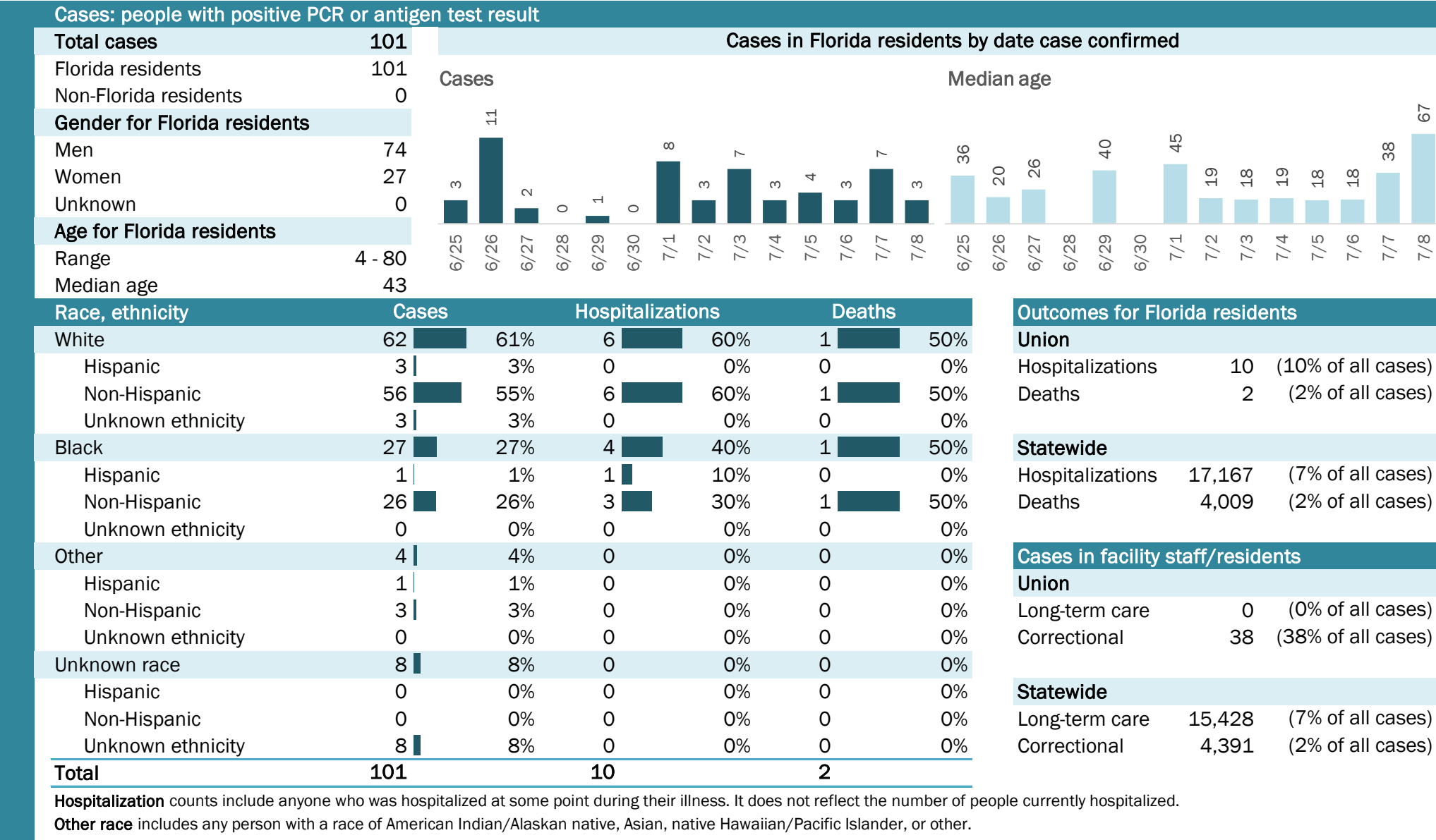

COVID-19: summary for Volusia County

Data through Jul 8, 2020 verified as of Jul 9, 2020 at 09:25 AM

Data in this report are provisional and subject to change.

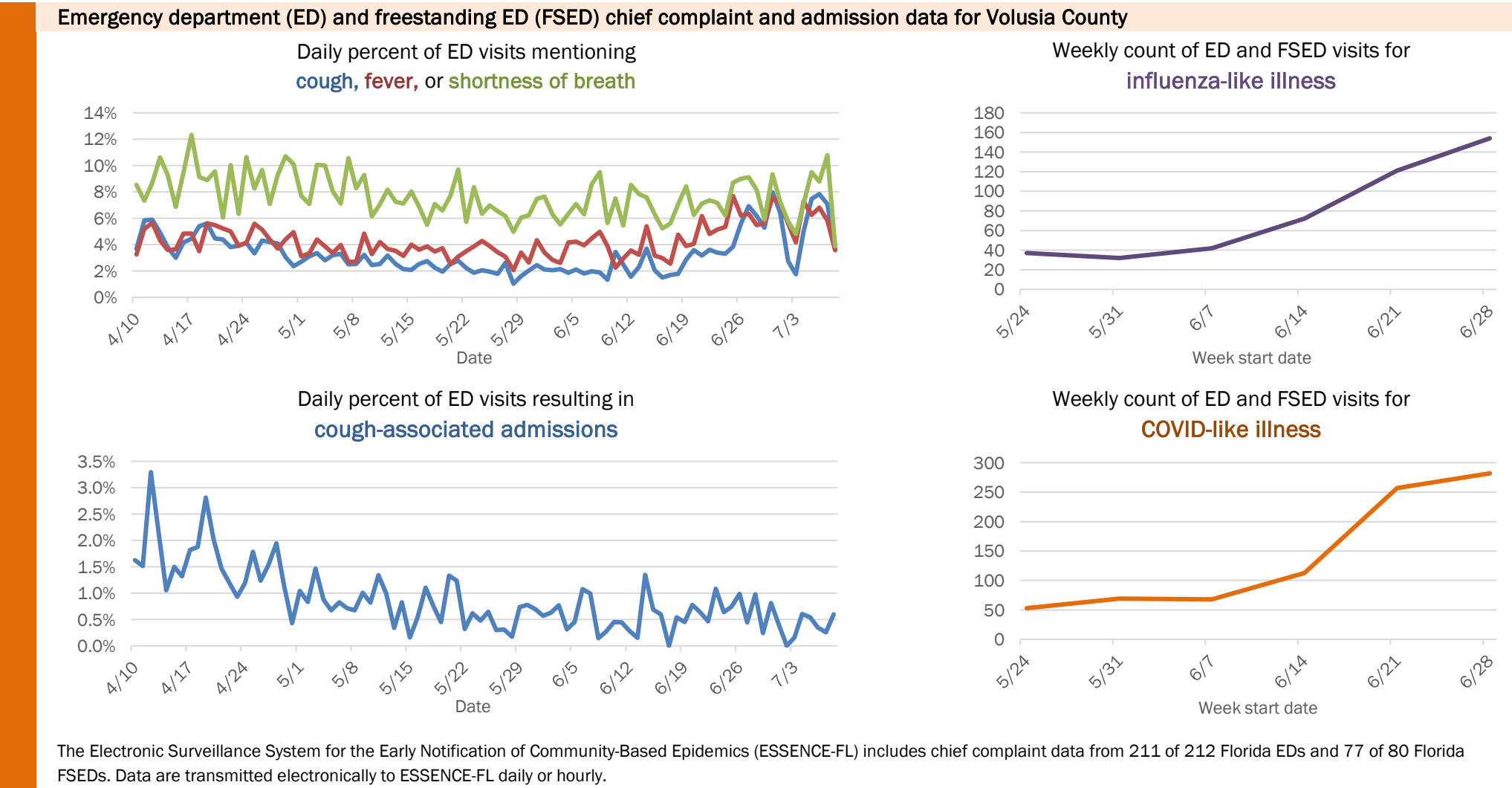
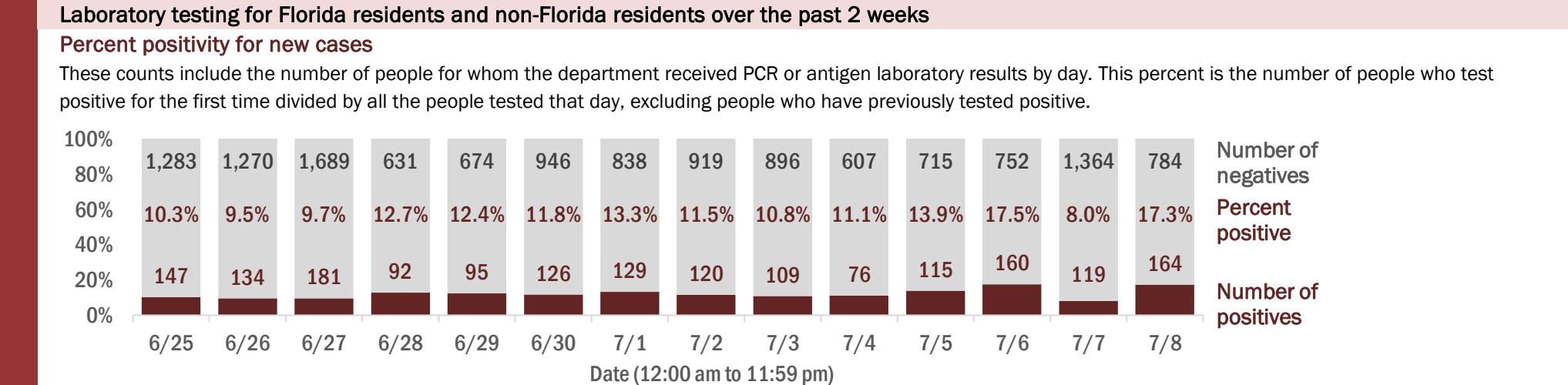
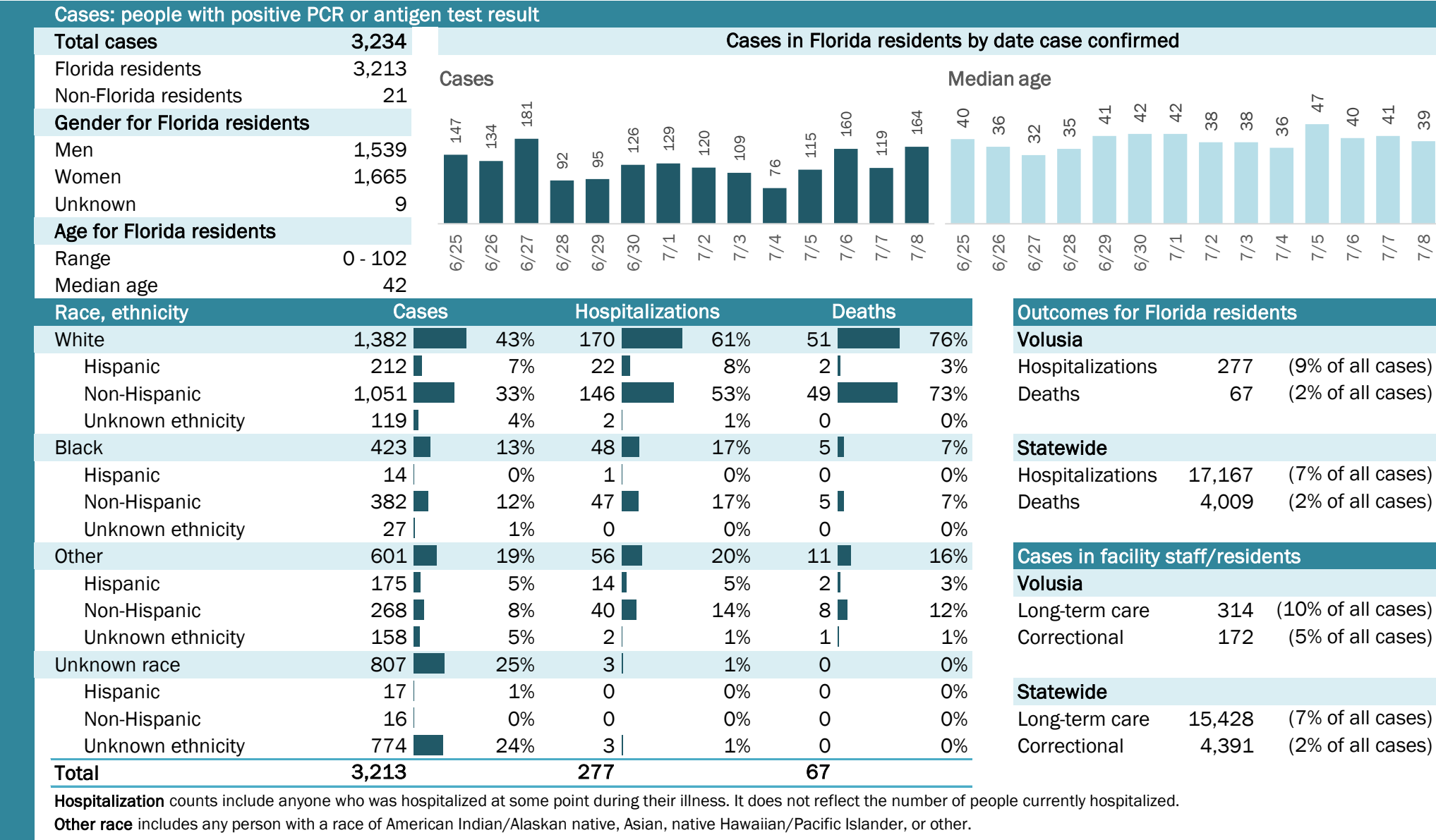

COVID-19: summary for Wakulla County

Data through Jul 8, 2020 verified as of Jul 9, 2020 at 09:25 AM

Data in this report are provisional and subject to change.

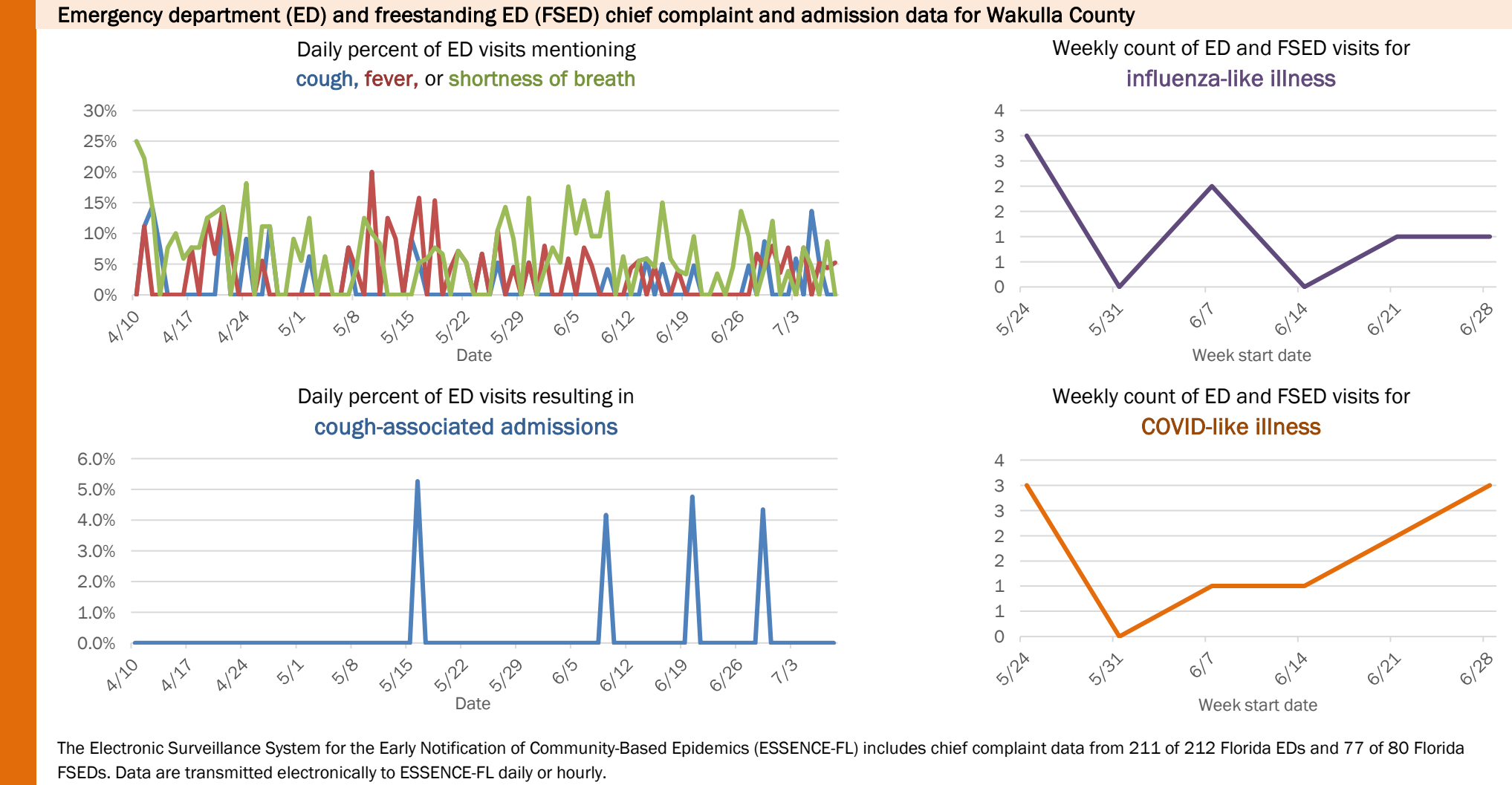
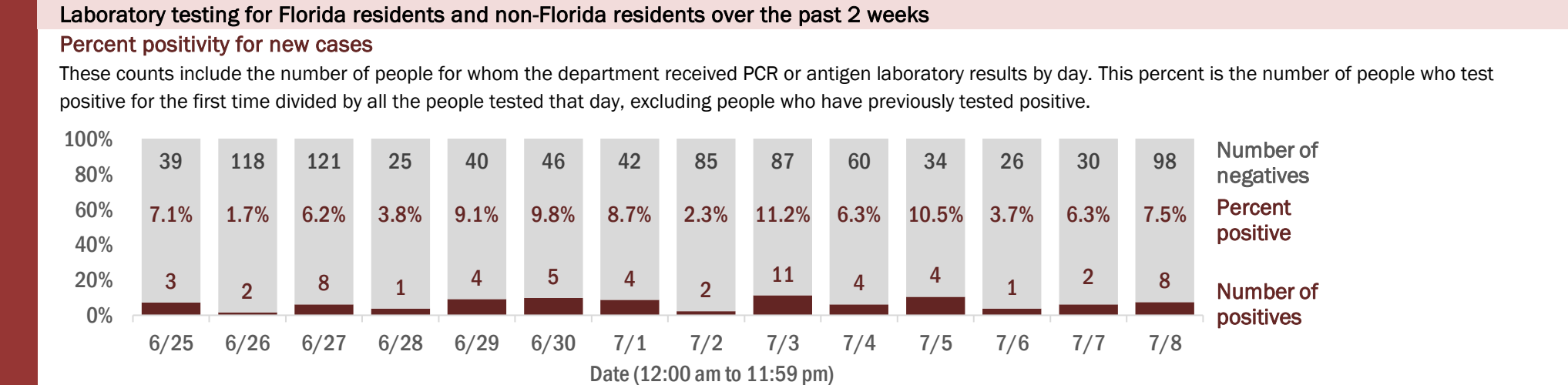
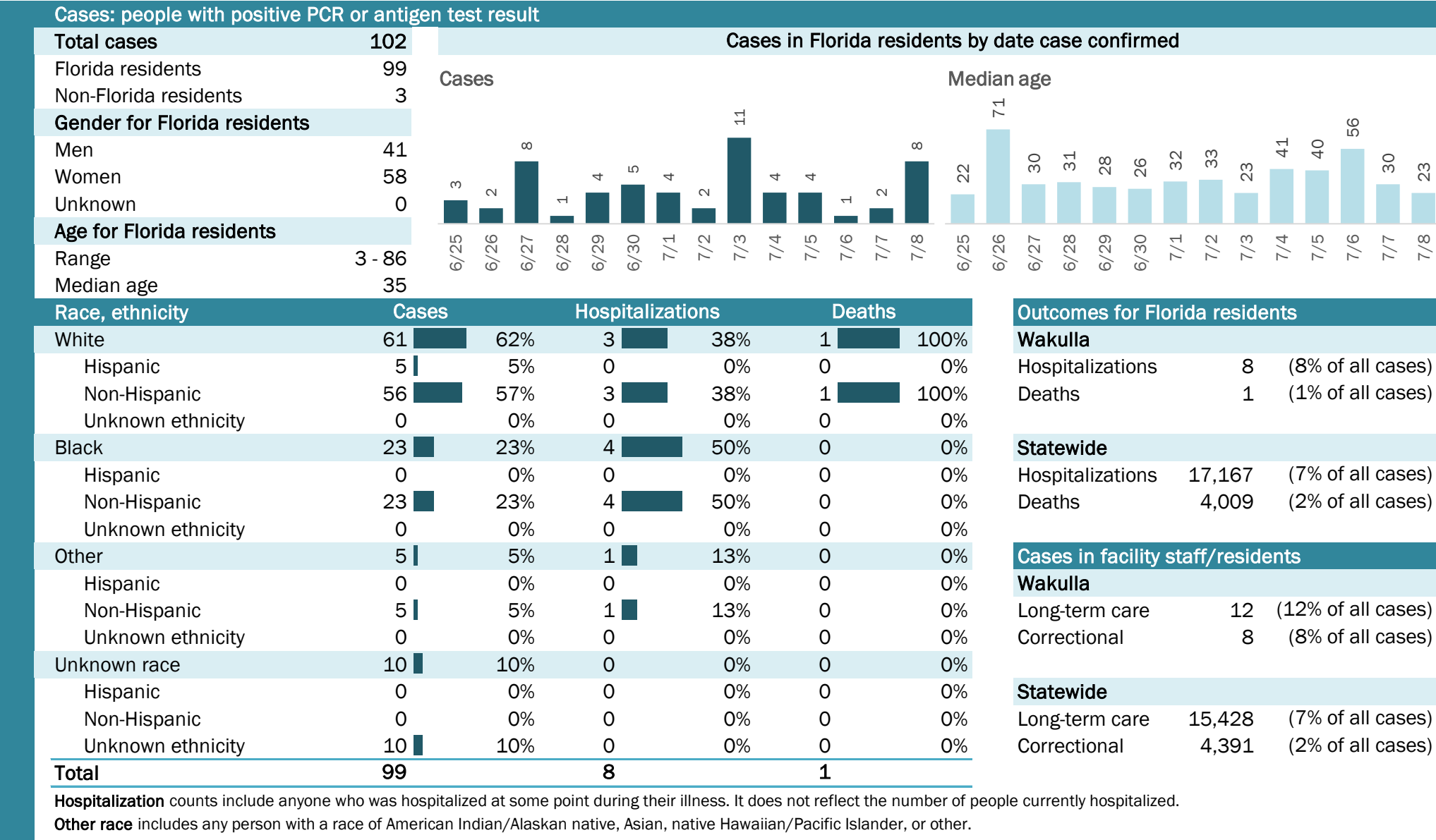

COVID-19: summary for Walton County

Data through Jul 8, 2020 verified as of Jul 9, 2020 at 09:25 AM

Data in this report are provisional and subject to change.

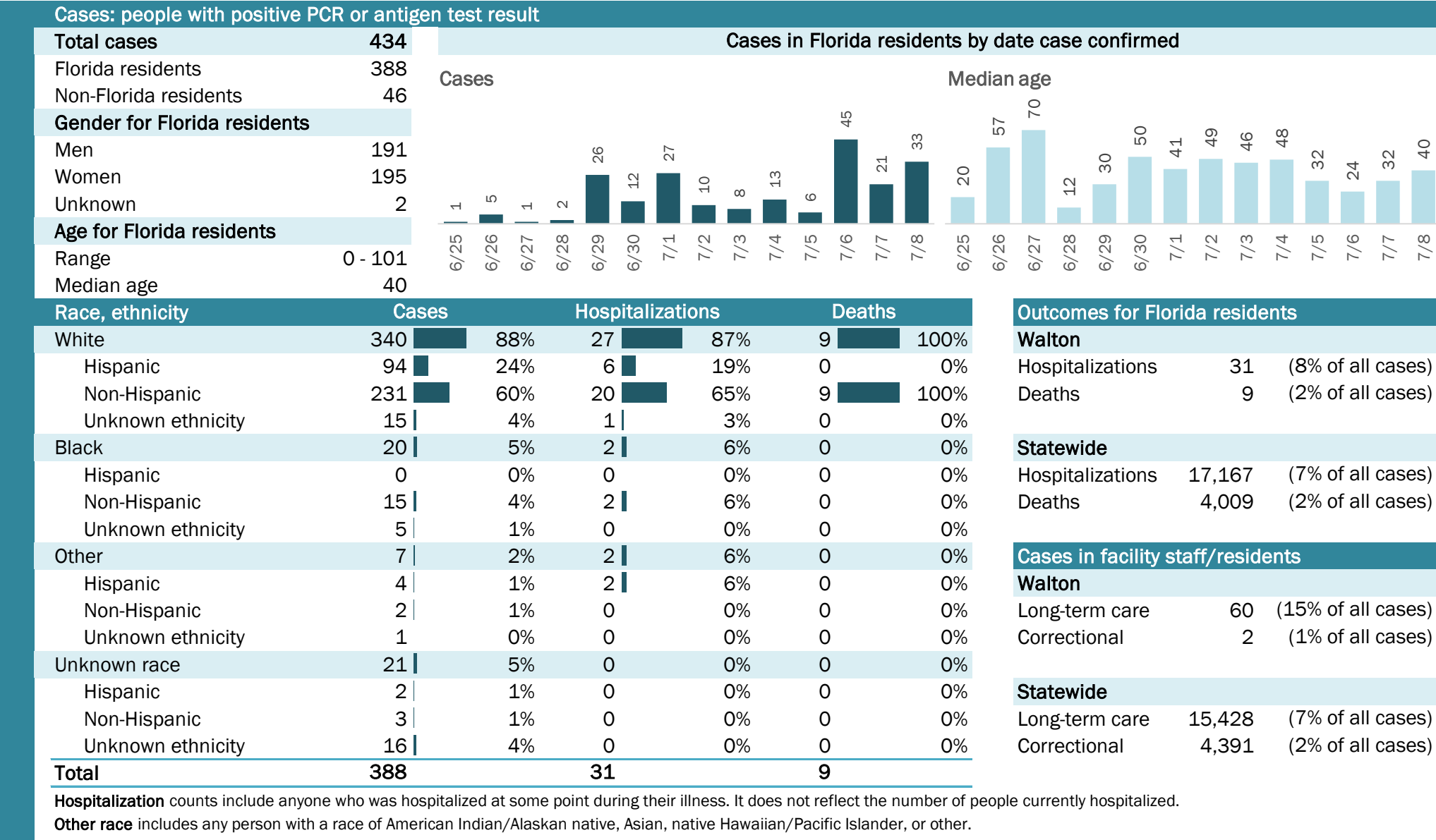

COVID-19: summary for Washington County

Data through Jul 8, 2020 verified as of Jul 9, 2020 at 09:25 AM

Data in this report are provisional and subject to change.

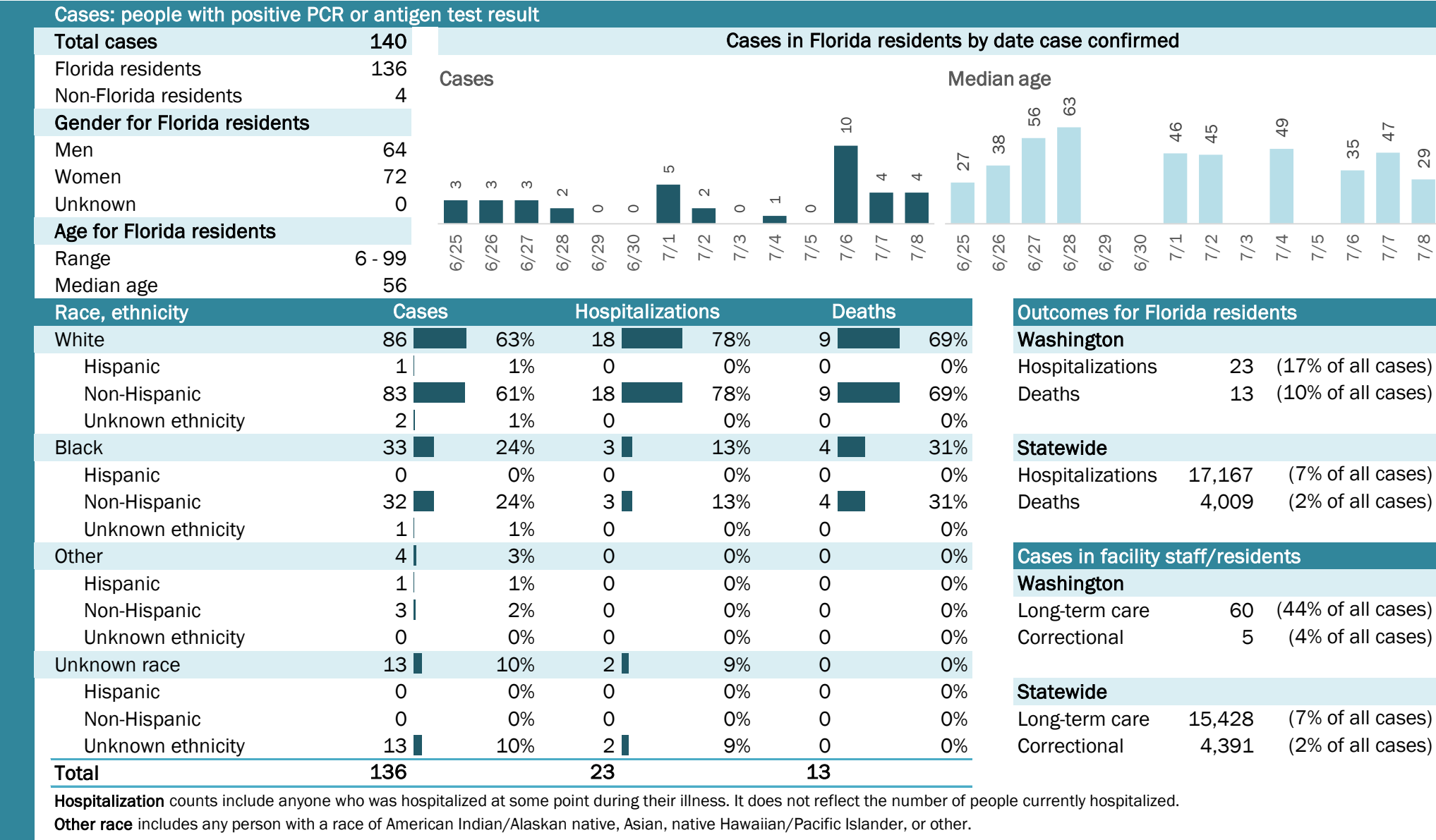

Laboratory testing for Florida residents and non-Florida residents over the past 2 weeks

Percent positivity for new cases

These counts include the number of people for whom the department received PCR or antigen laboratory results by day. This percent is the number of people who test positive for the first time divided by all the people tested that day, excluding people who have previously tested positive.

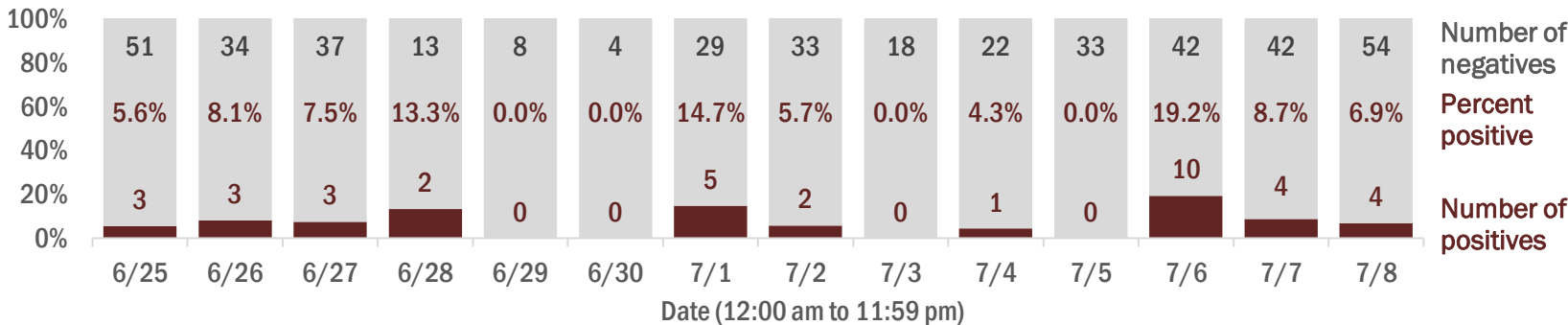

Emergency department (ED) and freestanding ED (FSED) chief complaint and admission data for Washington County

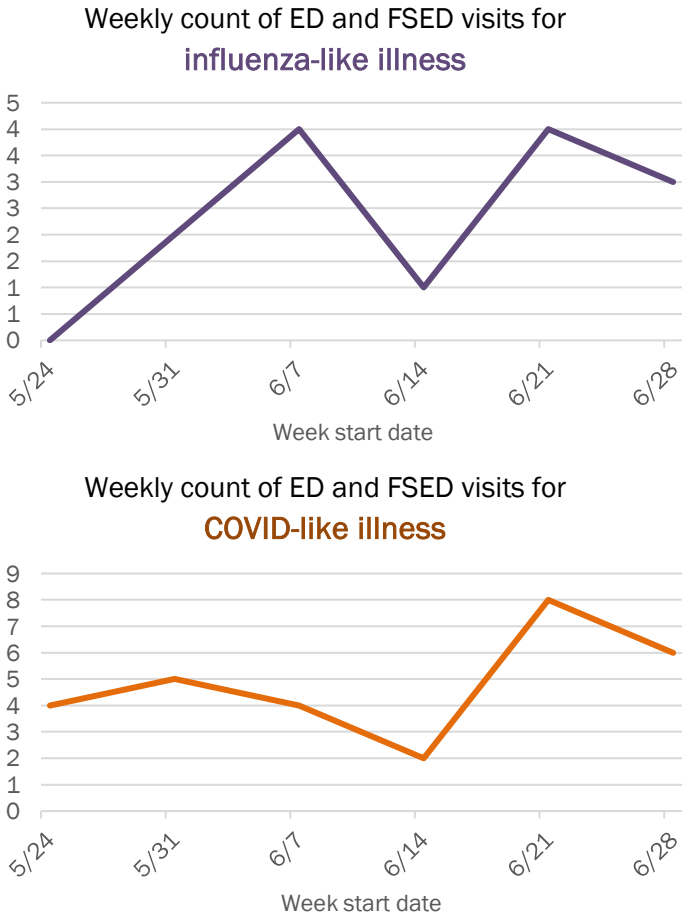
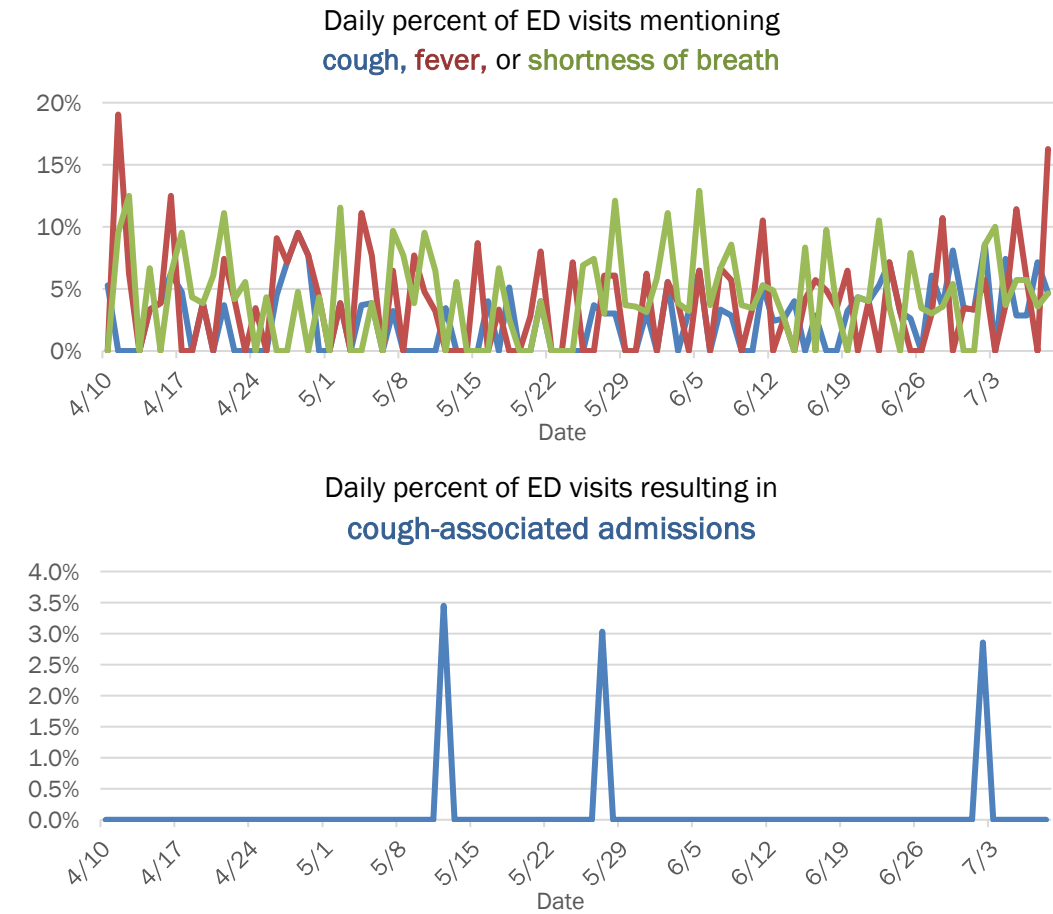

The Electronic Surveillance System for the Early Notification of Community-Based Epidemics (ESSENCE-FL) includes chief complaint data from 211 of 212 Florida EDs and 77 of 80 Florida FSEDs. Data are transmitted electronically to ESSENCE-FL daily or hourly.