

# COVID-19: summary for Florida

Data through Jul 3, 2020 verified as of Jul 4, 2020 at 09:25 AM

Data in this report are provisional and subject to change.

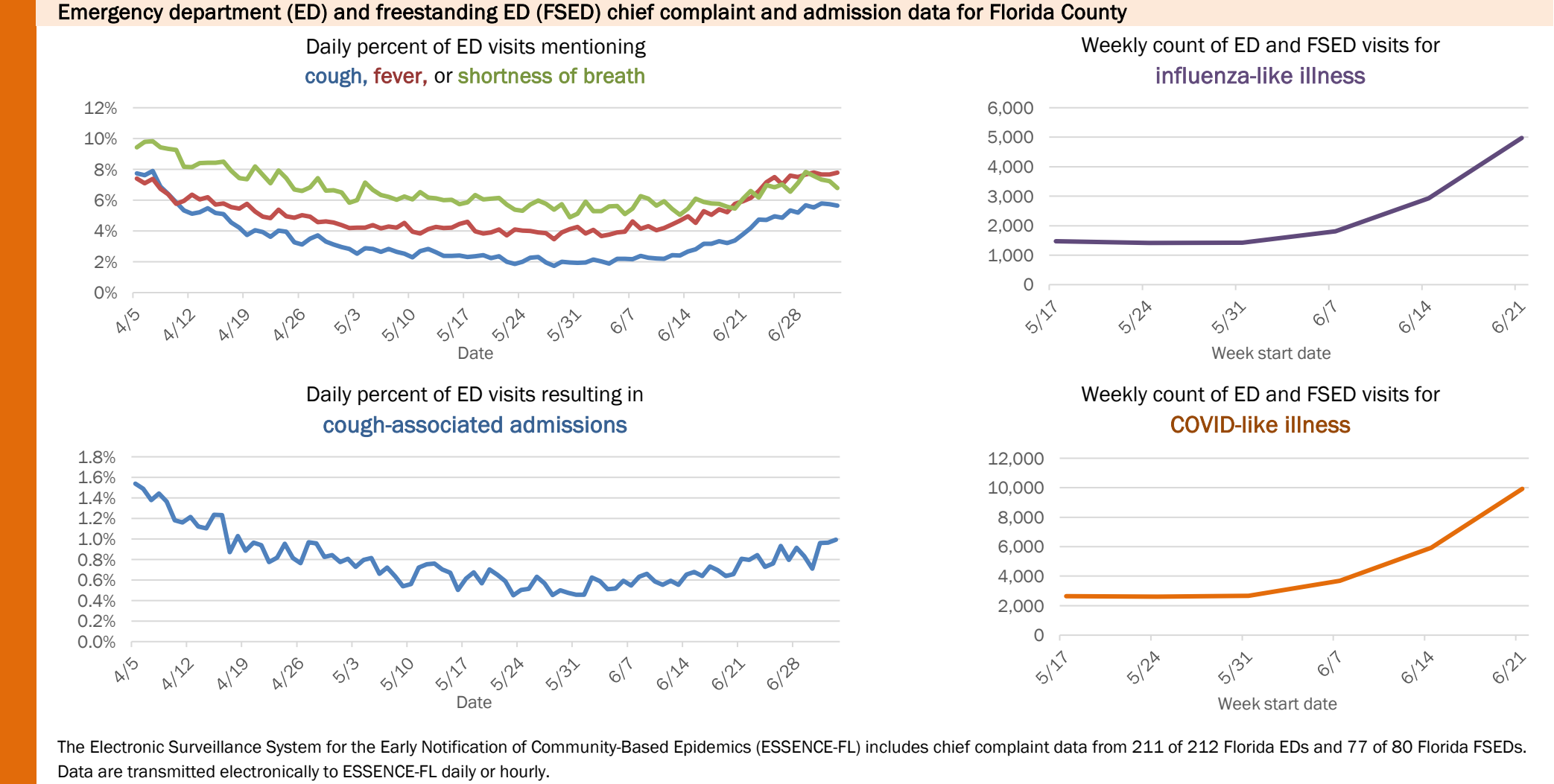
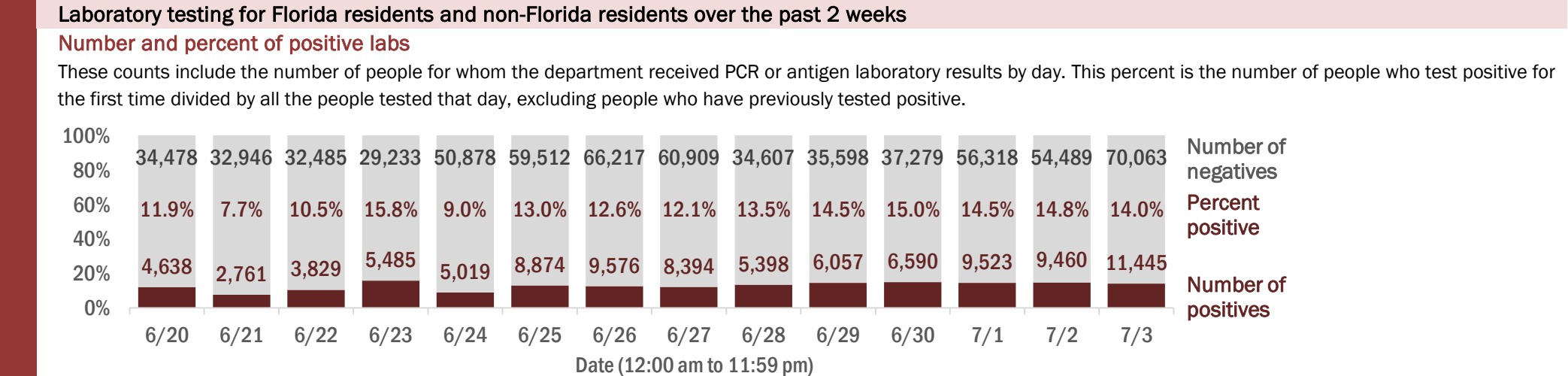
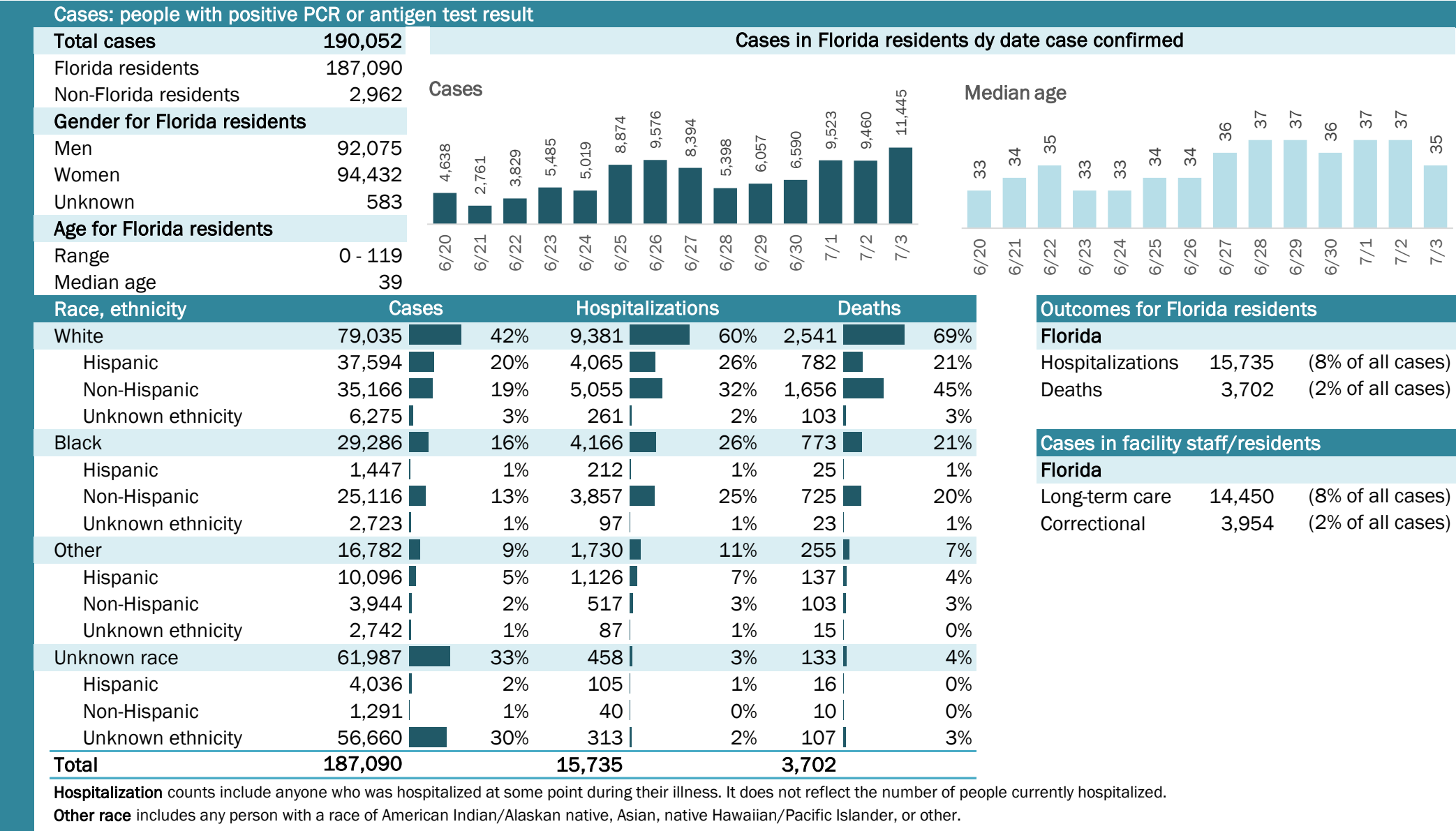

Weekly count of ED and FSED visits for influenza-like illness

Week start date	Count
5/17	1,500
5/24	1,500
5/31	1,500
6/7	1,800
6/14	2,800
6/21	5,000

Weekly count of ED and FSED visits for COVID-like illness

The Electronic Surveillance System for the Early Notification of Community-Based Epidemics (ESSENCE-FL) includes chief complaint data from 211 of 212 Florida EDs and 77 of 80 Florida FSEDs. Data are transmitted electronically to ESSENCE-FL daily or hourly.

# COVID-19: summary for Alachua County

Data through Jul 3, 2020 verified as of Jul 4, 2020 at 09:25 AM

Data in this report are provisional and subject to change.

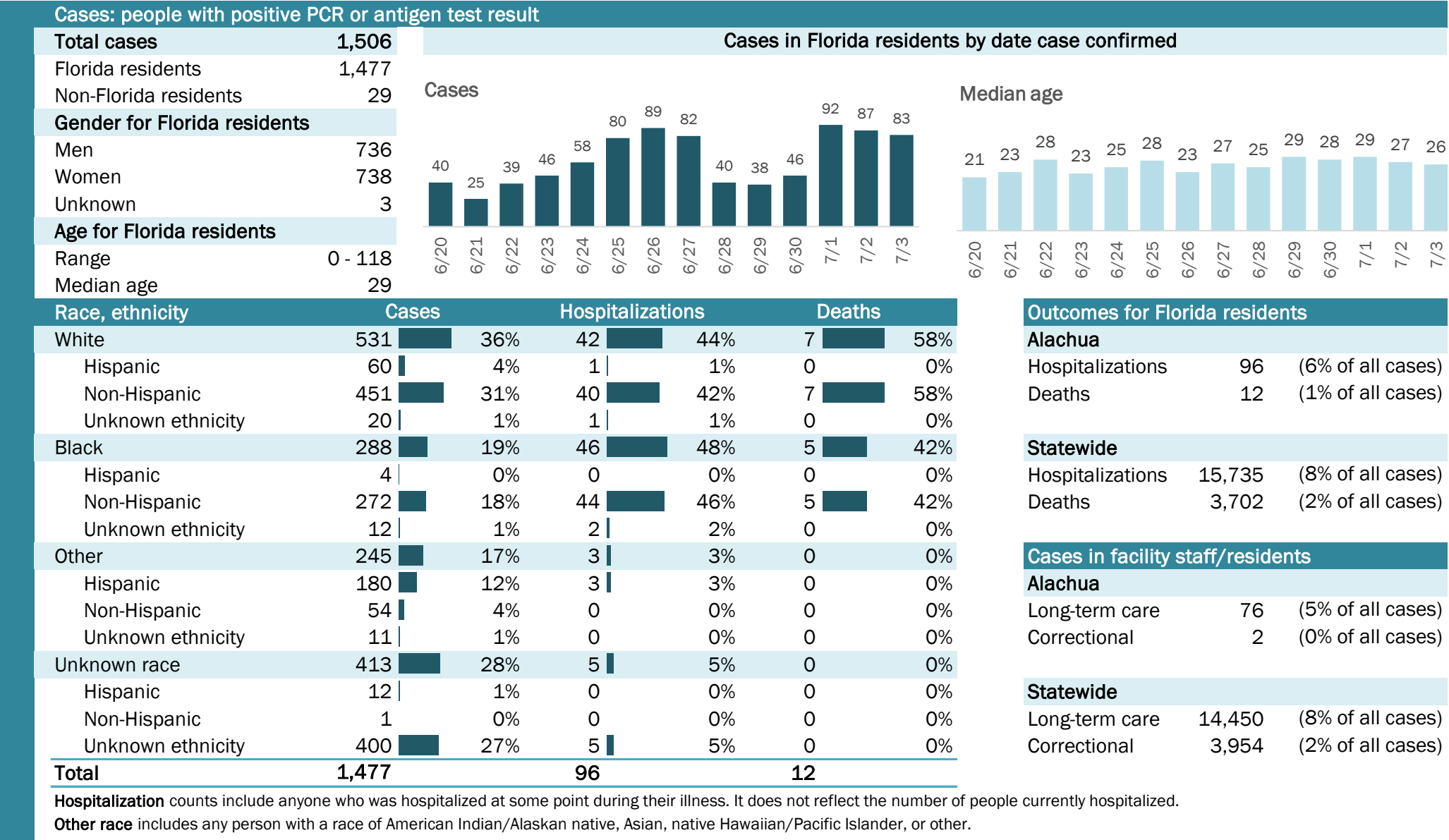

# COVID-19: summary for Baker County

Data through Jul 3, 2020 verified as of Jul 4, 2020 at 09:25 AM

Data in this report are provisional and subject to change.

Cases: people with positive PCR or antigen test result

Total cases98

Florida residents98

Non-Florida residents0

Gender for Florida residents

Men56

Women42

Unknown0

Age for Florida residents

Range10 - 97

Median age46

Race, ethnicity

	Cases	Hospitalizations	Deaths
White	73	13	3
Hispanic	1	0	0
Non-Hispanic	70	13	3
Unknown ethnicity	2	0	0
Black	16	3	1
Hispanic	0	0	0
Non-Hispanic	15	3	1
Unknown ethnicity	1	0	0
Other	5	2	0
Hispanic	0	0	0
Non-Hispanic	3	2	0
Unknown ethnicity	2	0	0
Unknown race	4	0	0
Hispanic	0	0	0
Non-Hispanic	0	0	0
Unknown ethnicity	4	0	0
Total	98	18	4

Cases in Florida residents by date case confirmed

Cases

Median age

Outcomes for Florida residents

Baker

Hospitalizations18

Deaths4

Statewide

Hospitalizations15,735

Deaths3,702

Cases in facility staff/residents

Baker

Long-term care16

Correctional2

Statewide

Long-term care14,450

Correctional3,954

Hospitalization counts include anyone who was hospitalized at some point during their illness. It does not reflect the number of people currently hospitalized.

Other race includes any person with a race of American Indian/Alaskan native, Asian, native Hawaiian/Pacific Islander, or other.

## Laboratory testing for Florida residents and non-Florida residents over the past 2 weeks

### Number and percent of positive labs

These counts include the number of people for whom the department received PCR or antigen laboratory results by day. This percent is the number of people who test positive for the first time divided by all the people tested that day, excluding people who have previously tested positive.

Date	Number of positives	Percent positive	Number of negatives
6/20	0	0.0%	30
6/21	3	7.0%	40
6/22	0	0.0%	17
6/23	0	0.0%	23
6/24	3	6.0%	47
6/25	2	4.5%	42
6/26	6	9.2%	59
6/27	4	7.8%	47
6/28	2	9.5%	19
6/29	5	13.2%	33
6/30	9	19.1%	38
7/1	7	8.4%	76
7/2	4	8.0%	46
7/3	14	17.1%	68

## Emergency department (ED) and freestanding ED (FSED) chief complaint and admission data for Baker County

Daily percent of ED visits mentioning cough, fever, or shortness of breath

Daily percent of ED visits resulting in cough-associated admissions

Weekly count of ED and FSED visits for influenza-like illness

Weekly count of ED and FSED visits for COVID-like illness

The Electronic Surveillance System for the Early Notification of Community-Based Epidemics (ESSENCE-FL) includes chief complaint data from 211 of 212 Florida EDs and 77 of 80 Florida FSEDs. Data are transmitted electronically to ESSENCE-FL daily or hourly.



# COVID-19: summary for Bay County

Data through Jul 3, 2020 verified as of Jul 4, 2020 at 09:25 AM

Data in this report are provisional and subject to change.

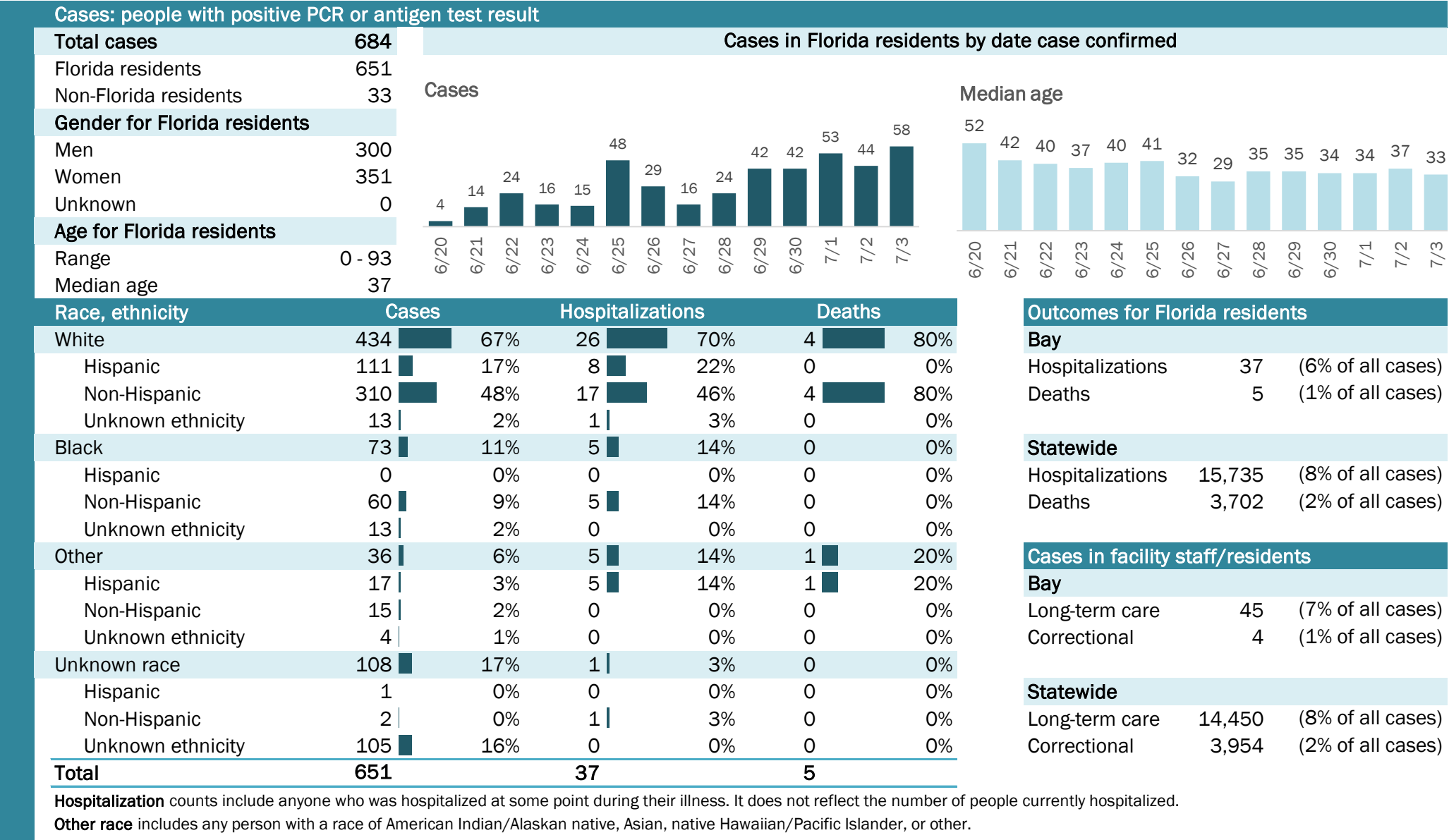

# COVID-19: summary for Bradford County

Data through Jul 3, 2020 verified as of Jul 4, 2020 at 09:25 AM

Data in this report are provisional and subject to change.

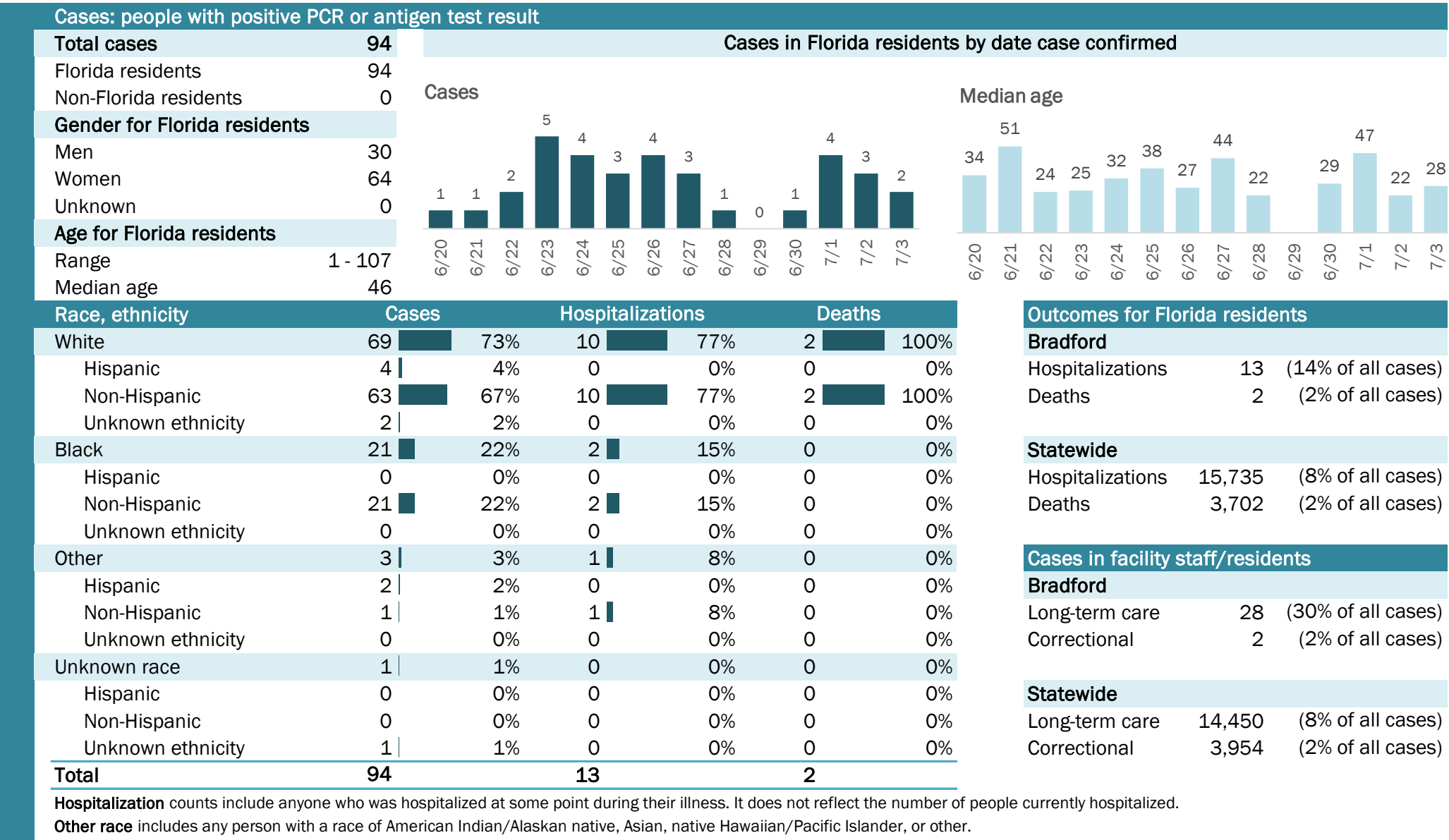

## Emergency department (ED) and freestanding ED (FSED) chief complaint and admission data for Bradford County

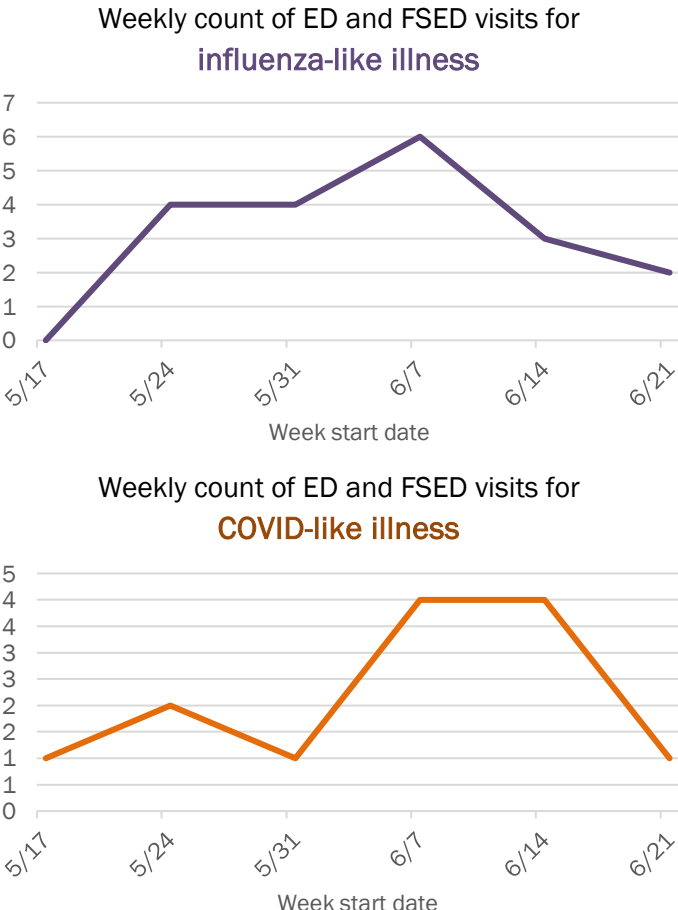
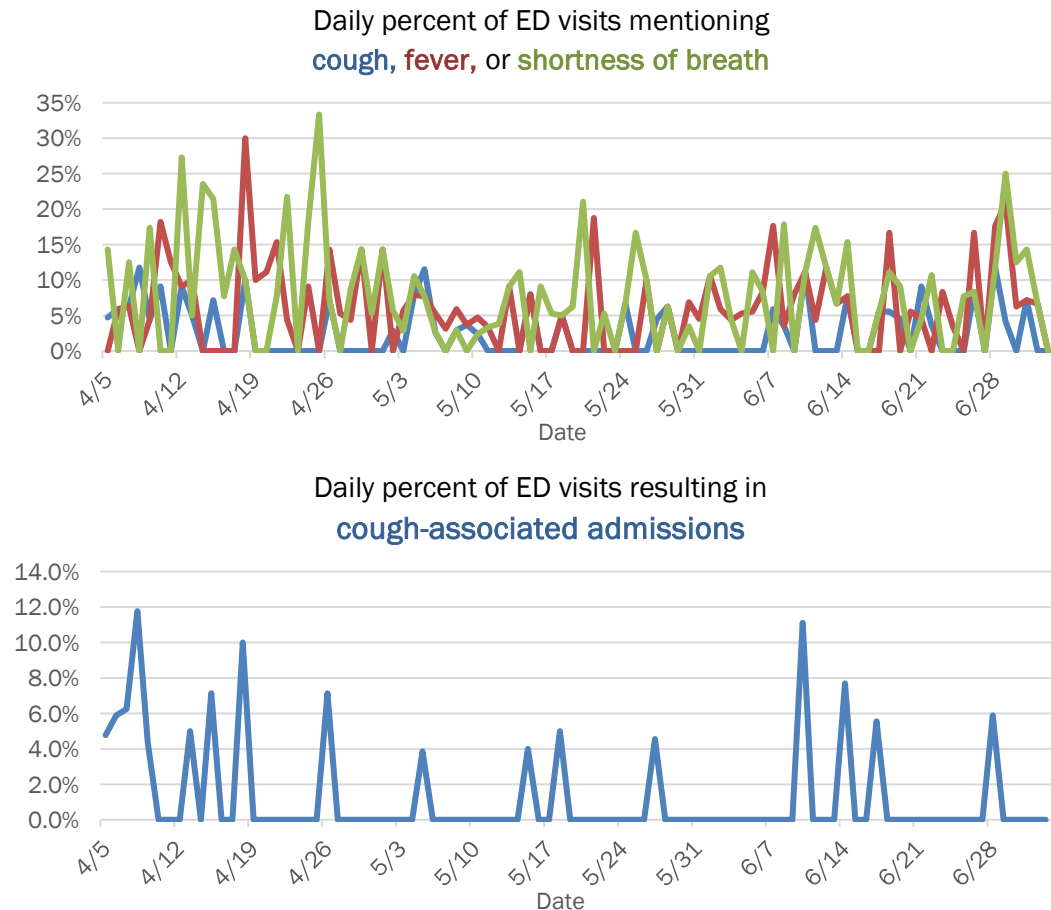

The Electronic Surveillance System for the Early Notification of Community-Based Epidemics (ESSENCE-FL) includes chief complaint data from 211 of 212 Florida EDs and 77 of 80 Florida FSEDs. Data are transmitted electronically to ESSENCE-FL daily or hourly.

# COVID-19: summary for Brevard County

Data through Jul 3, 2020 verified as of Jul 4, 2020 at 09:25 AM

Data in this report are provisional and subject to change.

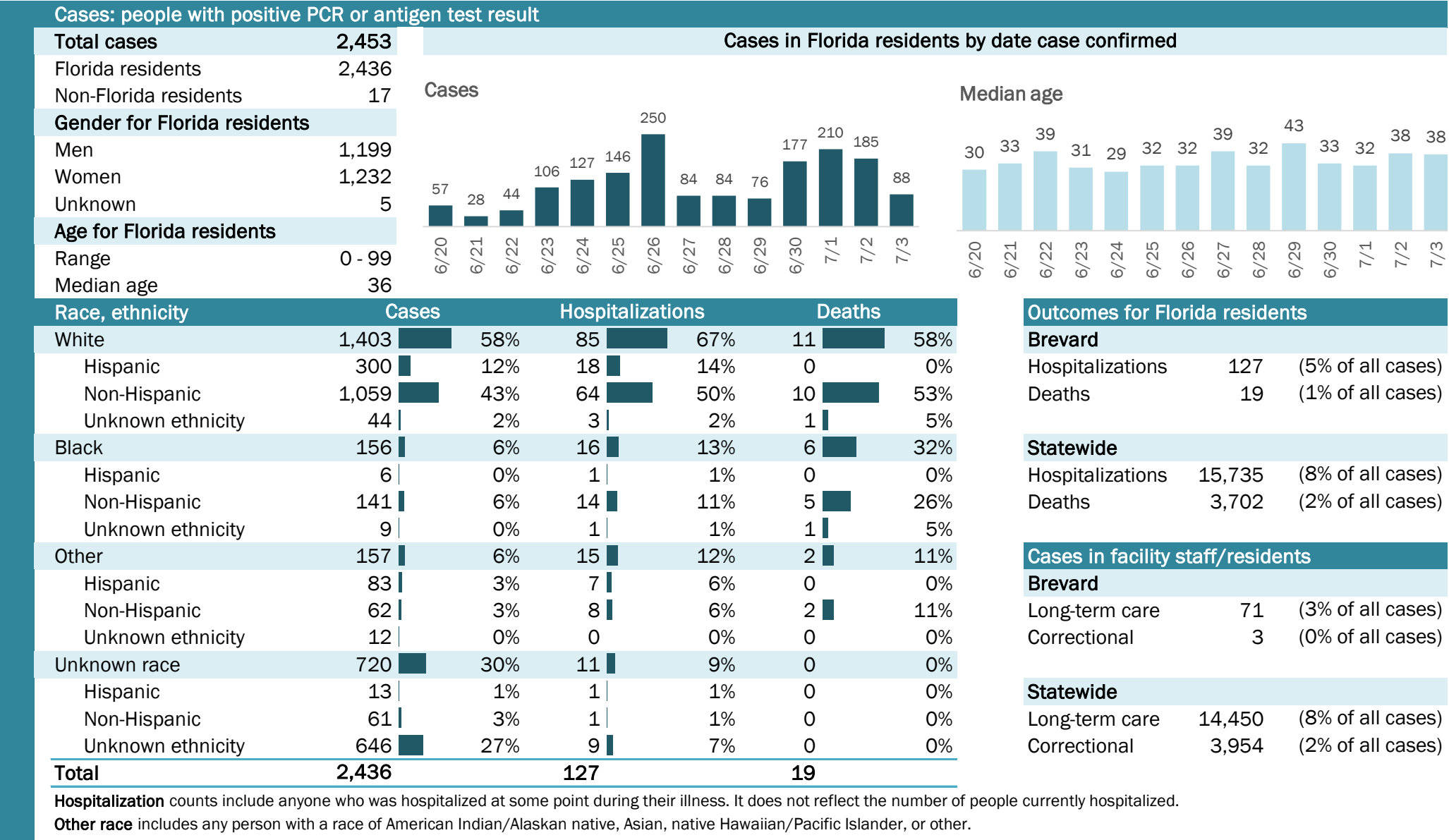



# COVID-19: summary for Broward County

Data through Jul 3, 2020 verified as of Jul 4, 2020 at 09:25 AM

Data in this report are provisional and subject to change.

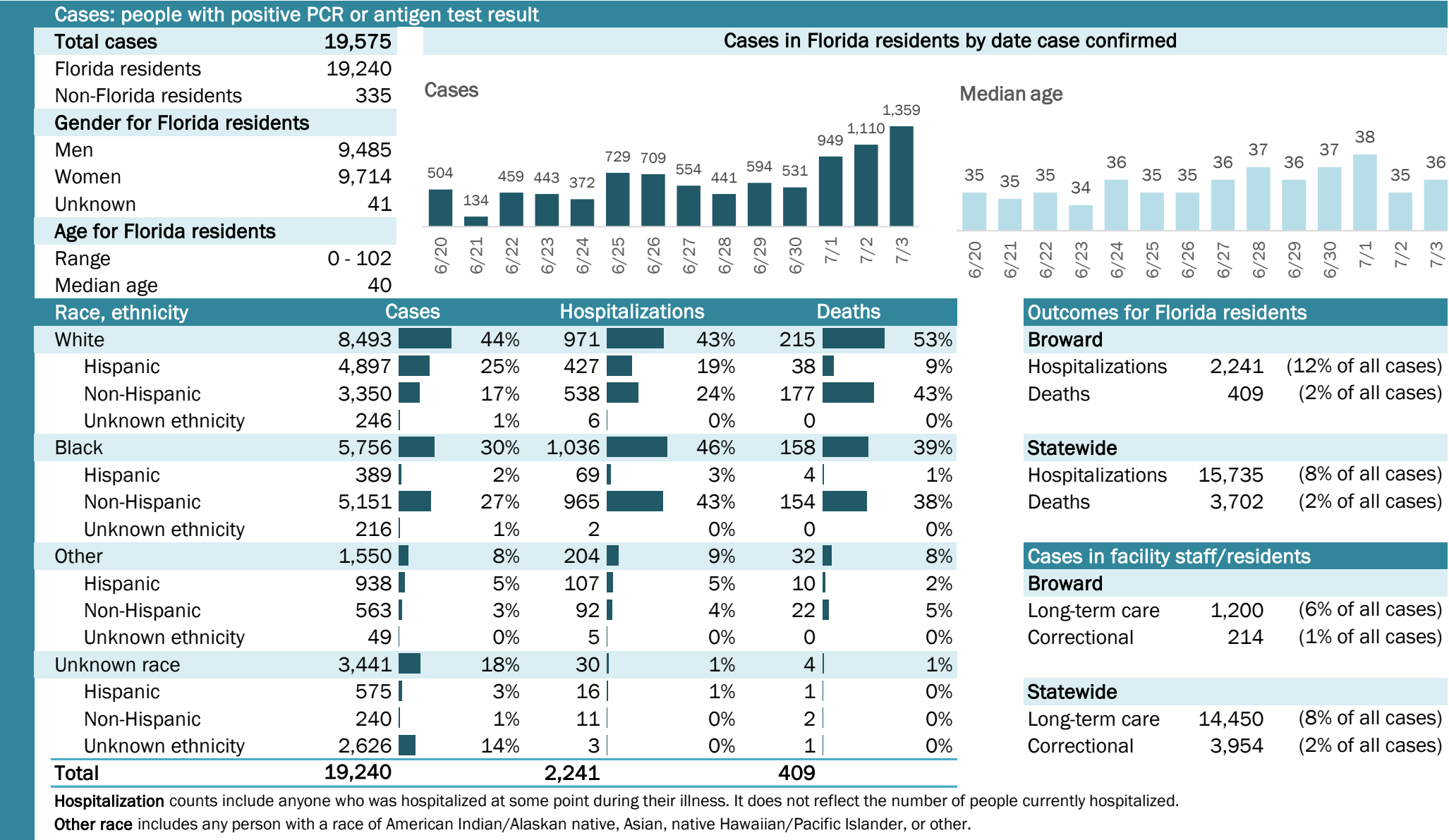

# COVID-19: summary for Calhoun County

Data through Jul 3, 2020 verified as of Jul 4, 2020 at 09:25 AM

Data in this report are provisional and subject to change.

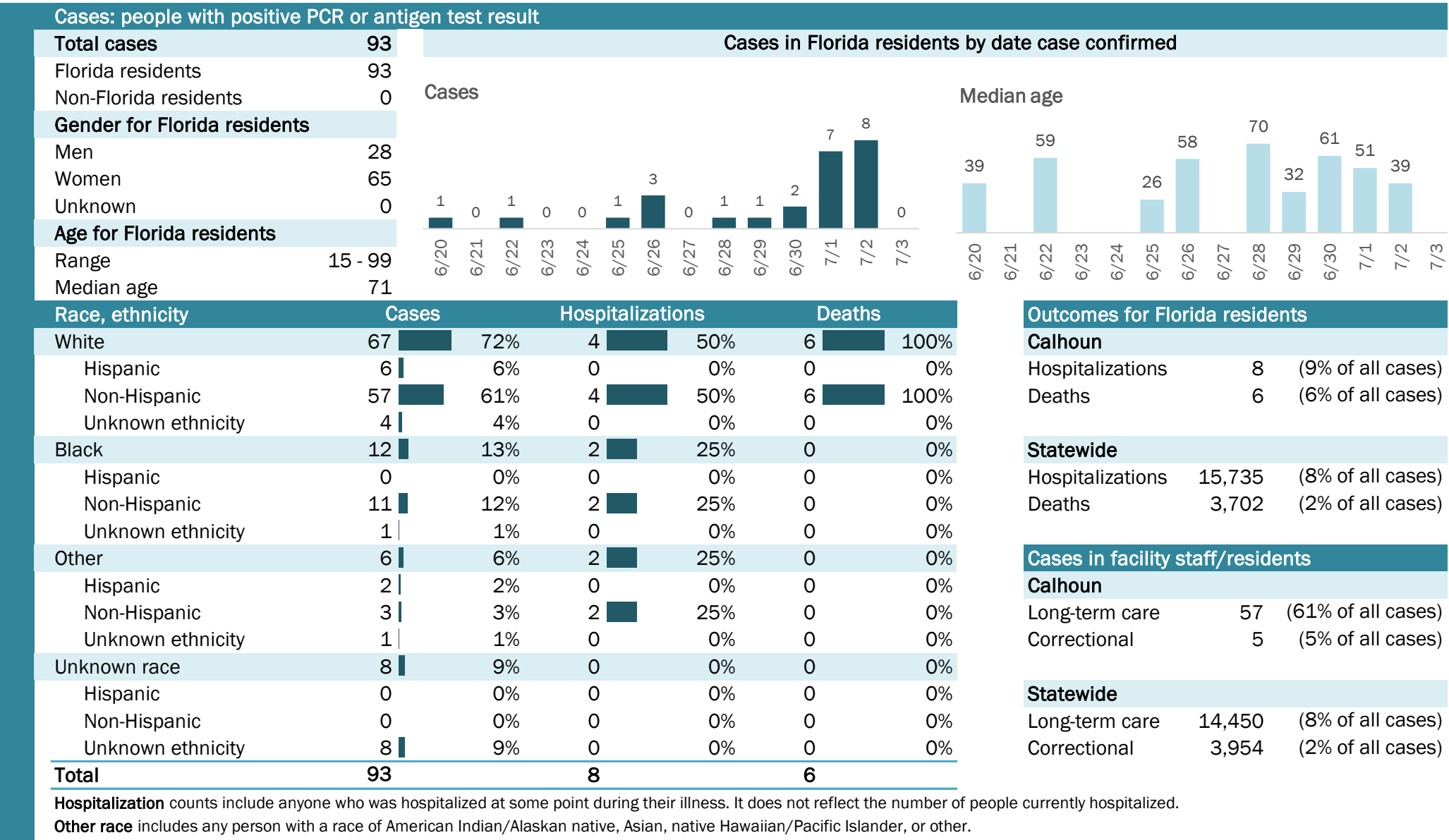



# COVID-19: summary for Charlotte County

Data through Jul 3, 2020 verified as of Jul 4, 2020 at 09:25 AM

Data in this report are provisional and subject to change.

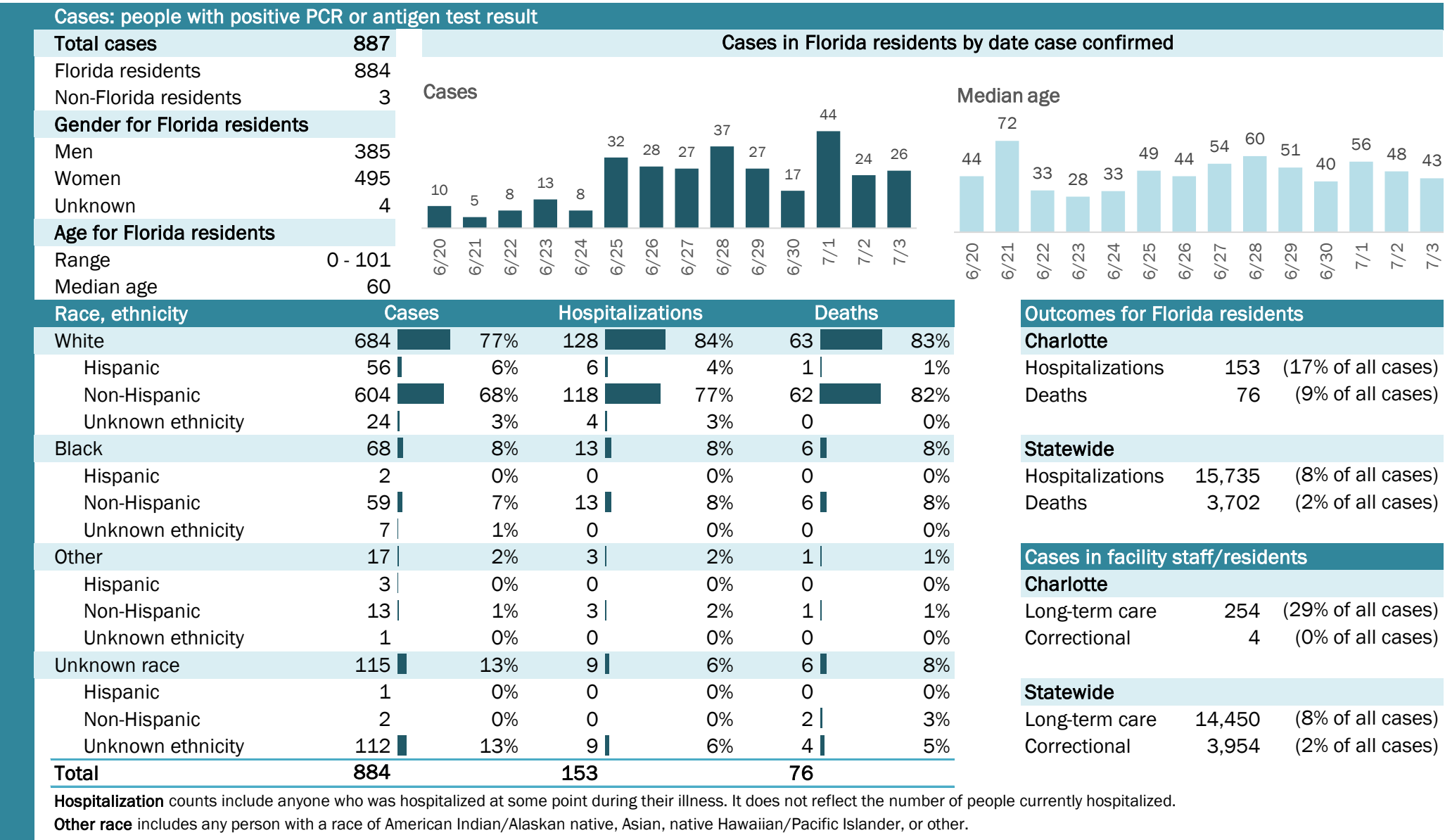

# COVID-19: summary for Citrus County

Data through Jul 3, 2020 verified as of Jul 4, 2020 at 09:25 AM

Data in this report are provisional and subject to change.

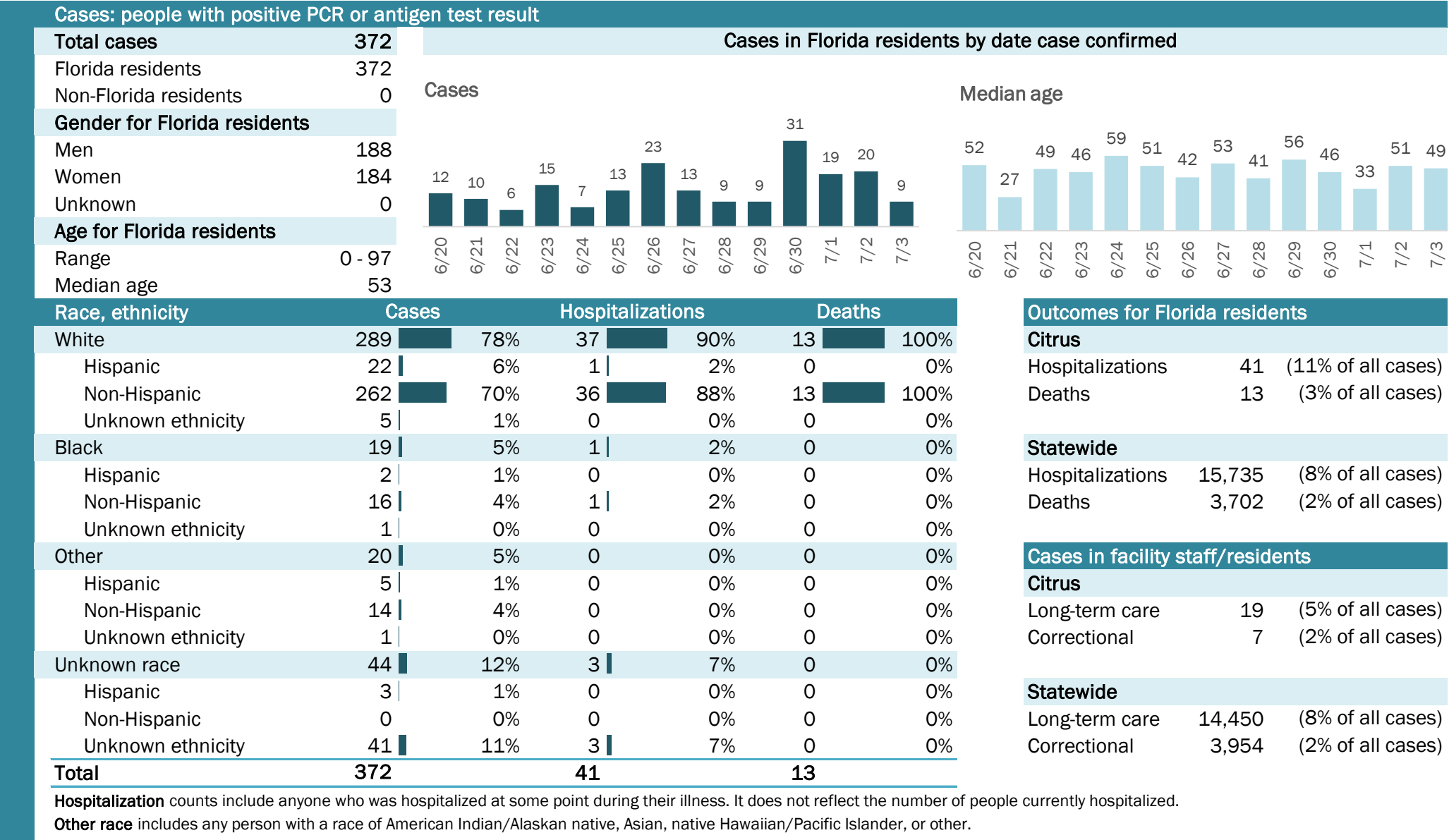

## Laboratory testing for Florida residents and non-Florida residents over the past 2 weeks

### Number and percent of positive labs

These counts include the number of people for whom the department received PCR or antigen laboratory results by day. This percent is the number of people who test positive for the first time divided by all the people tested that day, excluding people who have previously tested positive.

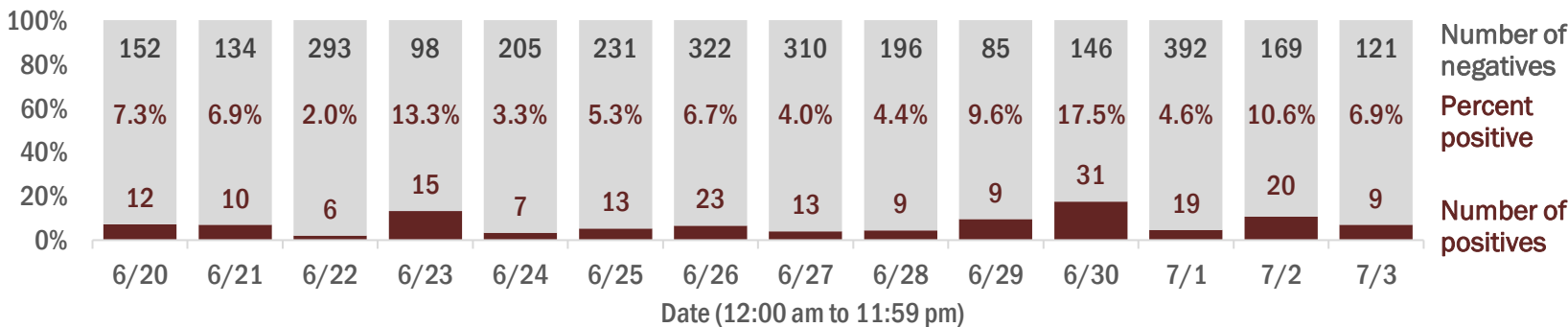

## Emergency department (ED) and freestanding ED (FSED) chief complaint and admission data for Citrus County

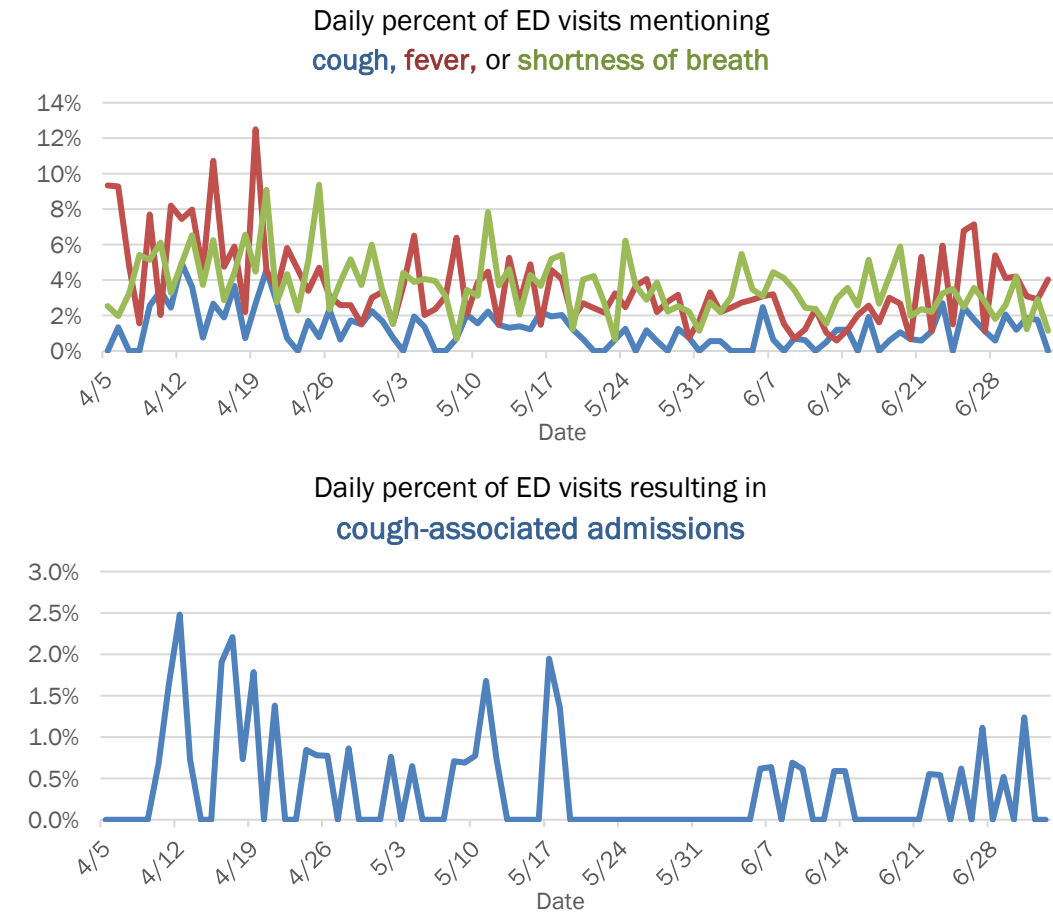

# COVID-19: summary for Clay County

Data through Jul 3, 2020 verified as of Jul 4, 2020 at 09:25 AM

Data in this report are provisional and subject to change.

Cases: people with positive PCR or antigen test result

Total cases936

Florida residents932

Non-Florida residents4

Gender for Florida residents

Men414

Women516

Unknown2

Age for Florida residents

Range0 - 100

Median age48

Cases in Florida residents by date case confirmed

Cases

Median age

Race, ethnicity	Cases	Hospitalizations	Deaths
White	44247%	6963%	2471%
Hispanic	425%	76%	39%
Non-Hispanic	37841%	6155%	2059%
Unknown ethnicity	222%	11%	13%
Black	17018%	3027%	618%
Hispanic	40%	00%	00%
Non-Hispanic	15917%	3027%	618%
Unknown ethnicity	71%	00%	00%
Other	768%	87%	39%
Hispanic	364%	33%	00%
Non-Hispanic	384%	55%	39%
Unknown ethnicity	20%	00%	00%
Unknown race	24426%	33%	13%
Hispanic	10%	00%	00%
Non-Hispanic	51%	00%	00%
Unknown ethnicity	23826%	33%	13%
Total	932	110	34

Hospitalization

counts include anyone who was hospitalized at some point during their illness. It does not reflect the number of people currently hospitalized.

Other race

includes any person with a race of American Indian/Alaskan native, Asian, native Hawaiian/Pacific Islander, or other.

Outcomes for Florida residents

Clay

Hospitalizations110(12% of all cases)

Deaths34(4% of all cases)

Statewide

Hospitalizations15,735(8% of all cases)

Deaths3,702(2% of all cases)

Cases in facility staff/residents

Clay

Long-term care207(22% of all cases)

Correctional1(0% of all cases)

Statewide

Long-term care14,450(8% of all cases)

Correctional3,954(2% of all cases)

## Laboratory testing for Florida residents and non-Florida residents over the past 2 weeks

### Number and percent of positive labs

These counts include the number of people for whom the department received PCR or antigen laboratory results by day. This percent is the number of people who test positive for the first time divided by all the people tested that day, excluding people who have previously tested positive.

Date	Number of positives	Percent positive	Number of negatives
6/20	16	9.0%	161
6/21	13	5.1%	241
6/22	13	7.9%	152
6/23	15	8.4%	163
6/24	21	5.1%	394
6/25	34	4.1%	790
6/26	33	7.0%	437
6/27	43	8.9%	442
6/28	25	8.9%	255
6/29	30	10.1%	266
6/30	21	9.1%	209
7/1	60	12.2%	432
7/2	71	14.5%	419
7/3	66	9.0%	668

## Emergency department (ED) and freestanding ED (FSED) chief complaint and admission data for Clay County

Daily percent of ED visits mentioning cough, fever, or shortness of breath

Daily percent of ED visits resulting in cough-associated admissions

Weekly count of ED and FSED visits for influenza-like illness

Weekly count of ED and FSED visits for COVID-like illness

The Electronic Surveillance System for the Early Notification of Community-Based Epidemics (ESSENCE-FL) includes chief complaint data from 211 of 212 Florida EDs and 77 of 80 Florida FSEDs. Data are transmitted electronically to ESSENCE-FL daily or hourly.



# COVID-19: summary for Collier County

Data through Jul 3, 2020 verified as of Jul 4, 2020 at 09:25 AM

Data in this report are provisional and subject to change.

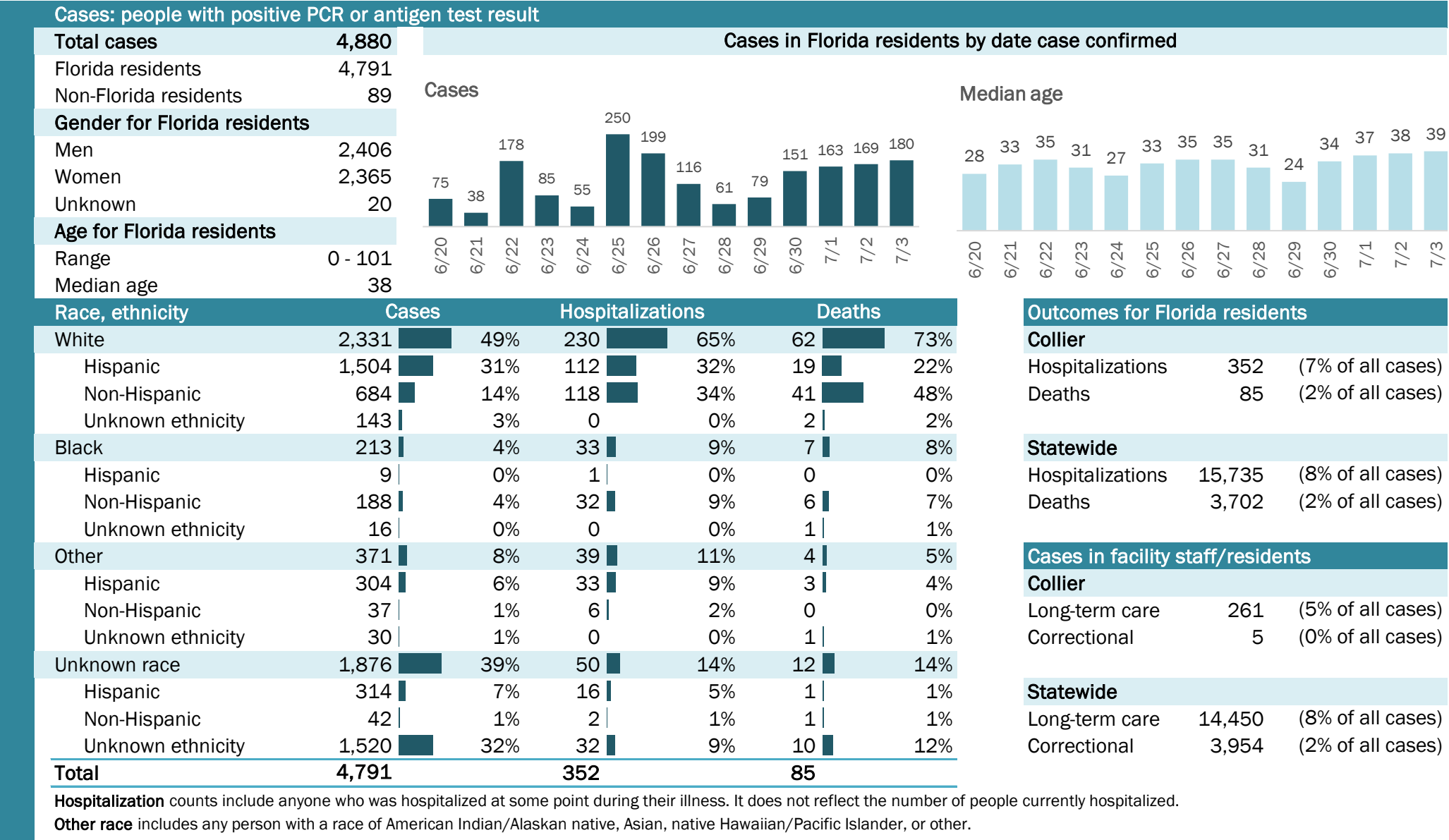

## Laboratory testing for Florida residents and non-Florida residents over the past 2 weeks

### Number and percent of positive labs

These counts include the number of people for whom the department received PCR or antigen laboratory results by day. This percent is the number of people who test positive for the first time divided by all the people tested that day, excluding people who have previously tested positive.

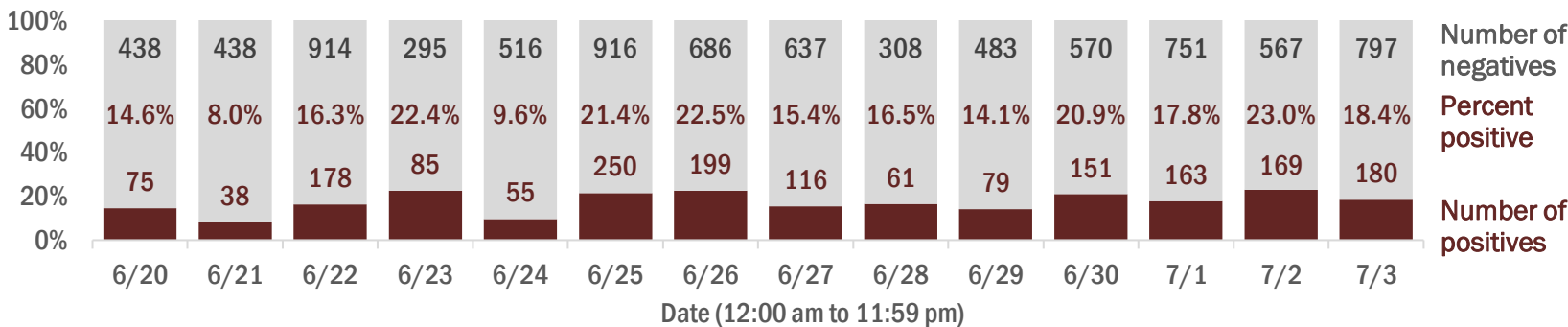

## Emergency department (ED) and freestanding ED (FSED) chief complaint and admission data for Collier County

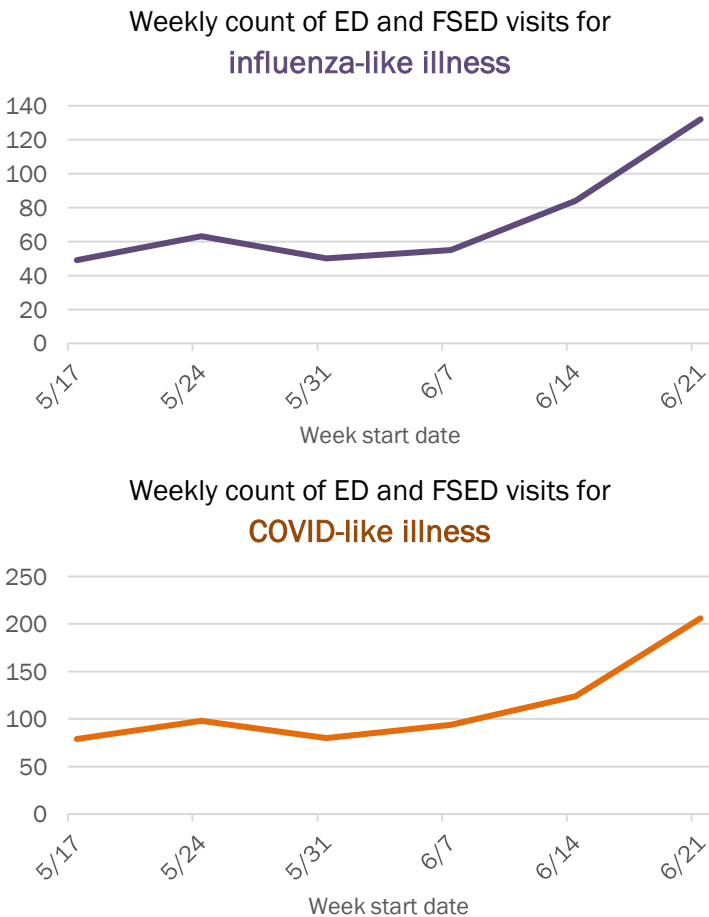
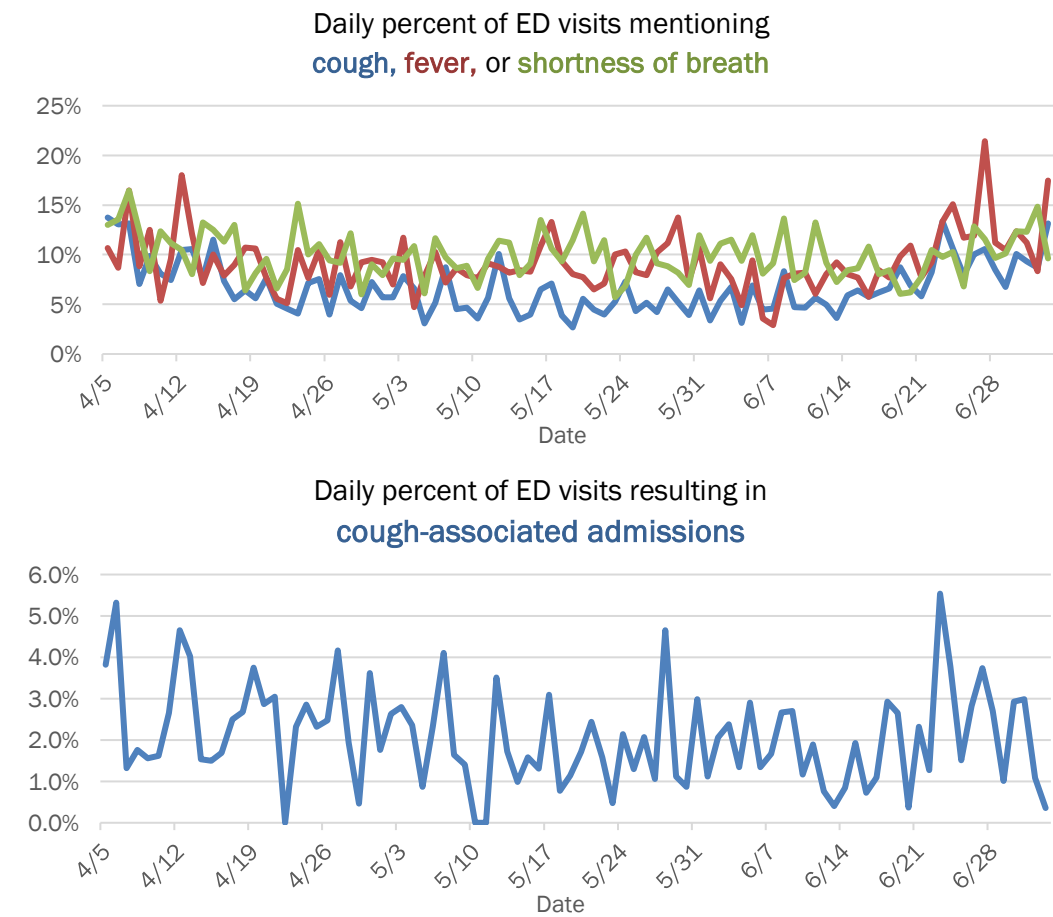

The Electronic Surveillance System for the Early Notification of Community-Based Epidemics (ESSENCE-FL) includes chief complaint data from 211 of 212 Florida EDs and 77 of 80 Florida FSEDs. Data are transmitted electronically to ESSENCE-FL daily or hourly.

# COVID-19: summary for Columbia County

Data through Jul 3, 2020 verified as of Jul 4, 2020 at 09:25 AM

Data in this report are provisional and subject to change.

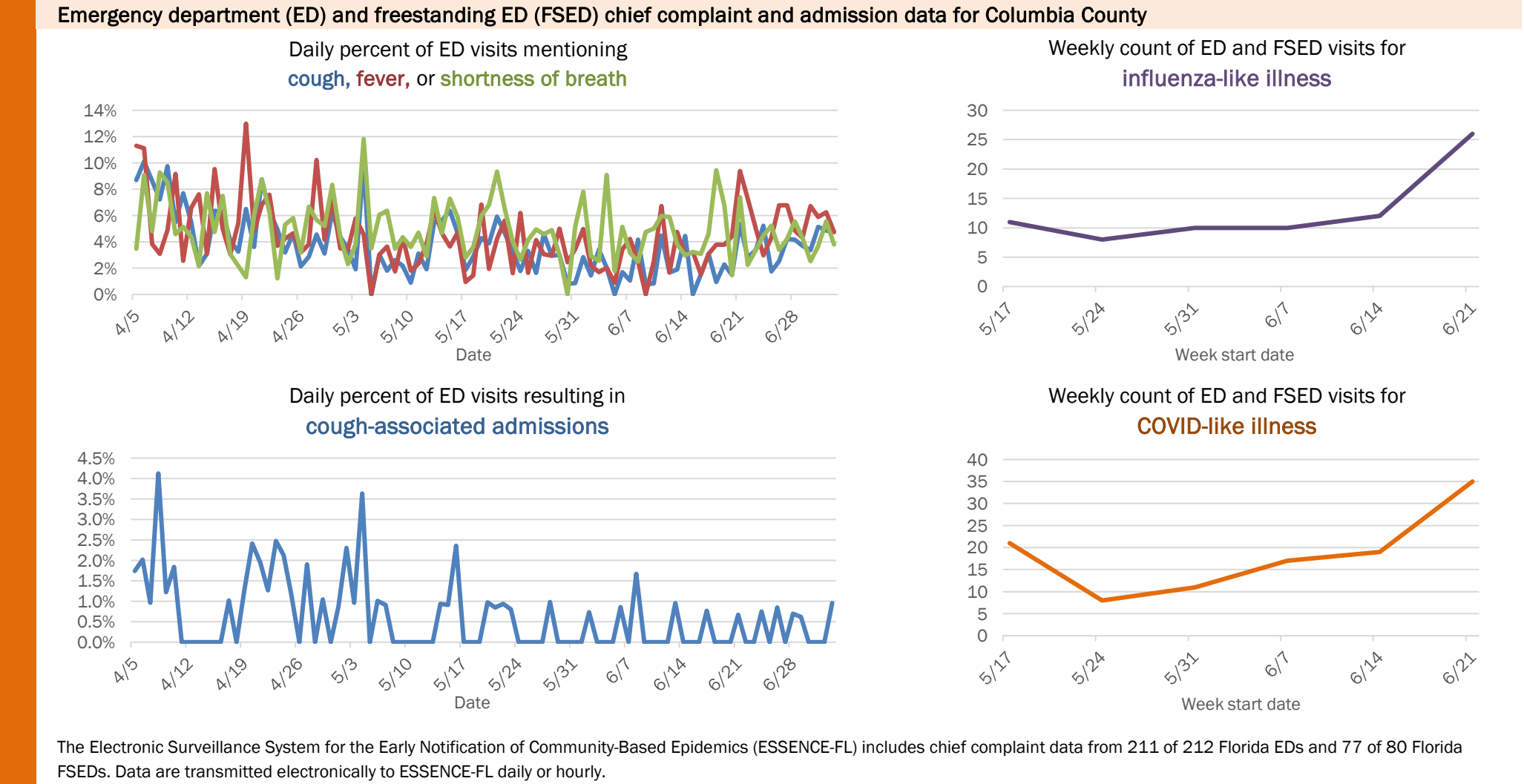
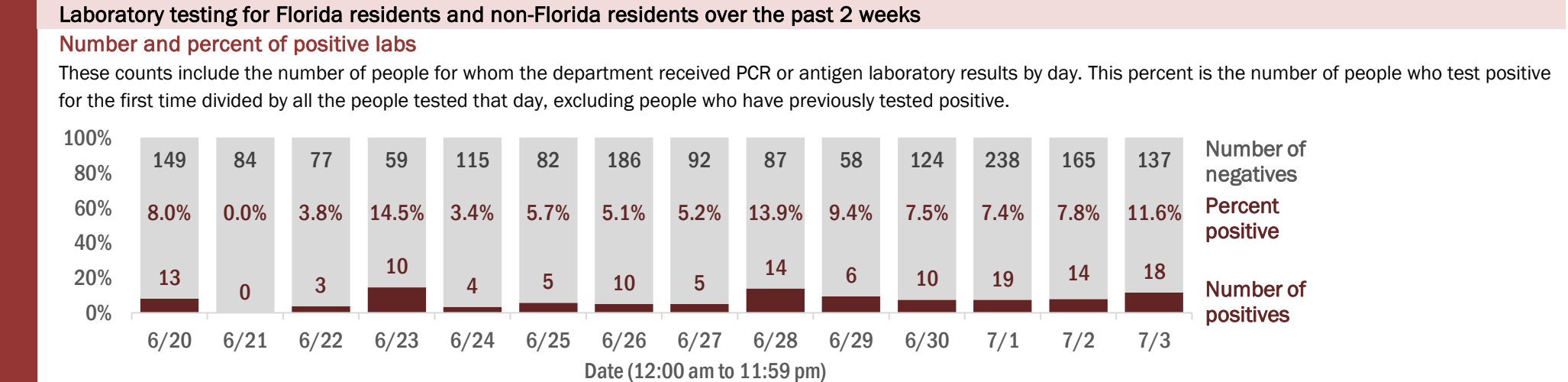
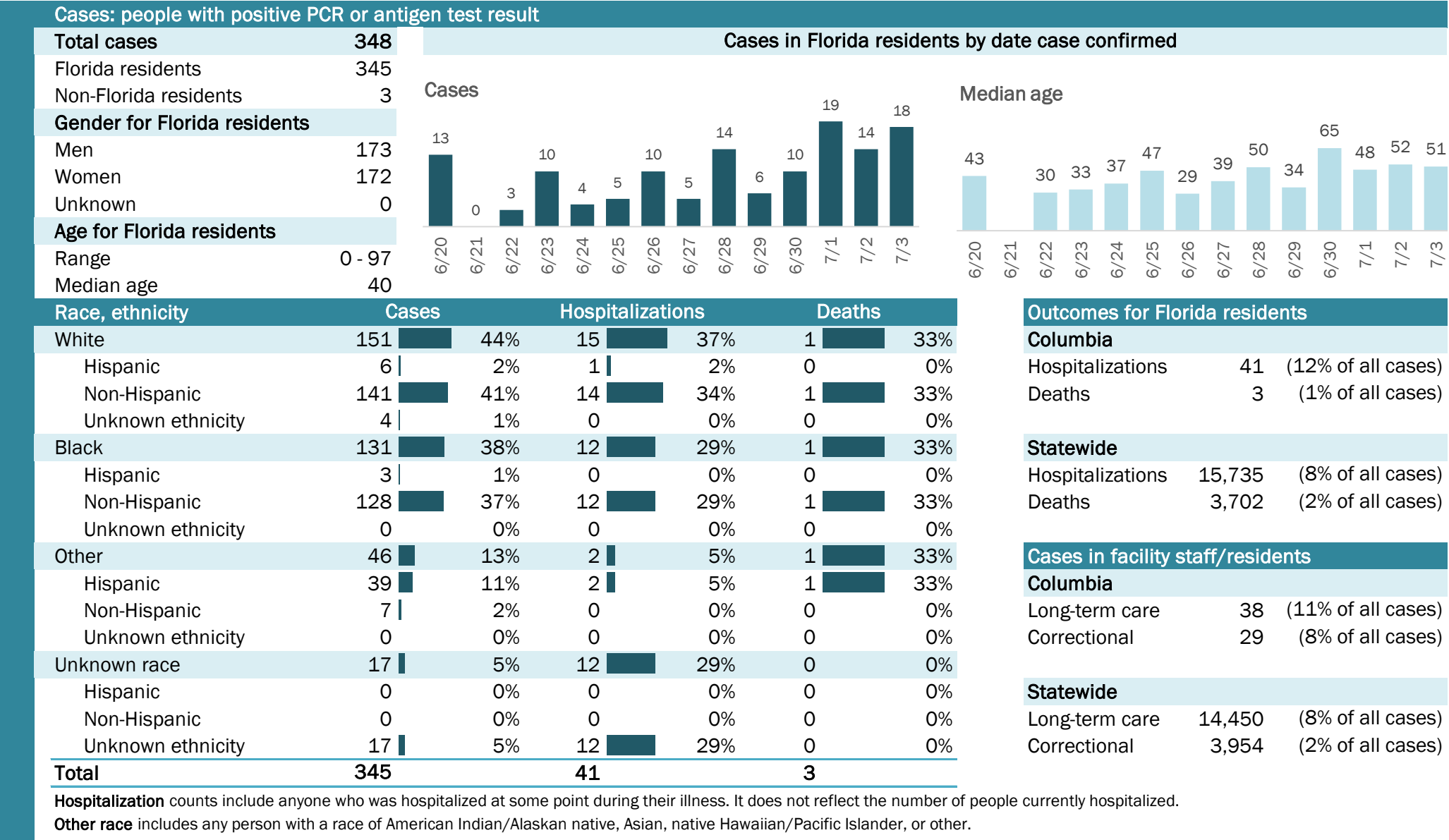

# COVID-19: summary for Dade County

Data through Jul 3, 2020 verified as of Jul 4, 2020 at 09:25 AM

Data in this report are provisional and subject to change.

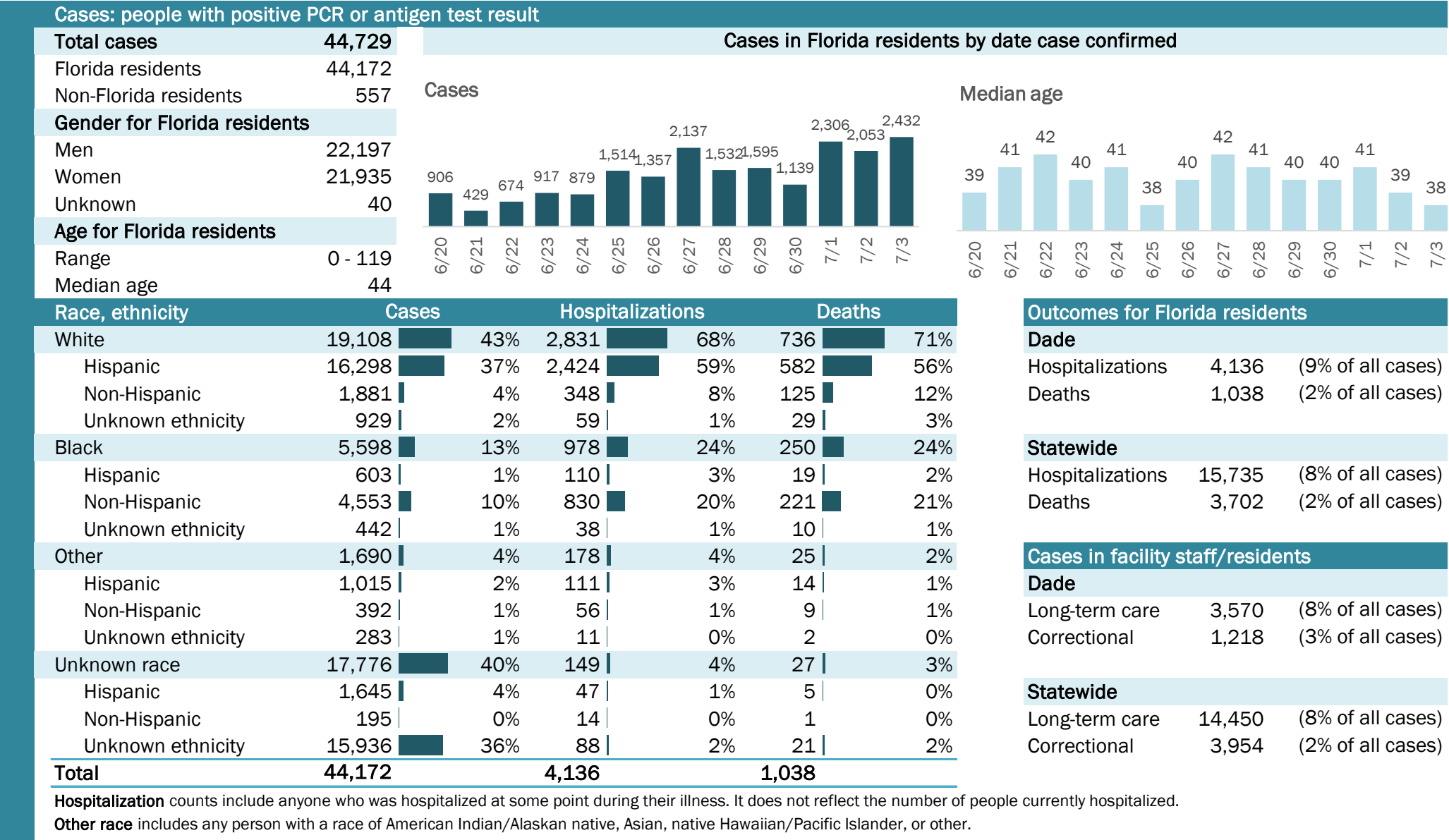



# COVID-19: summary for Desoto County

Data through Jul 3, 2020 verified as of Jul 4, 2020 at 09:25 AM

Data in this report are provisional and subject to change.

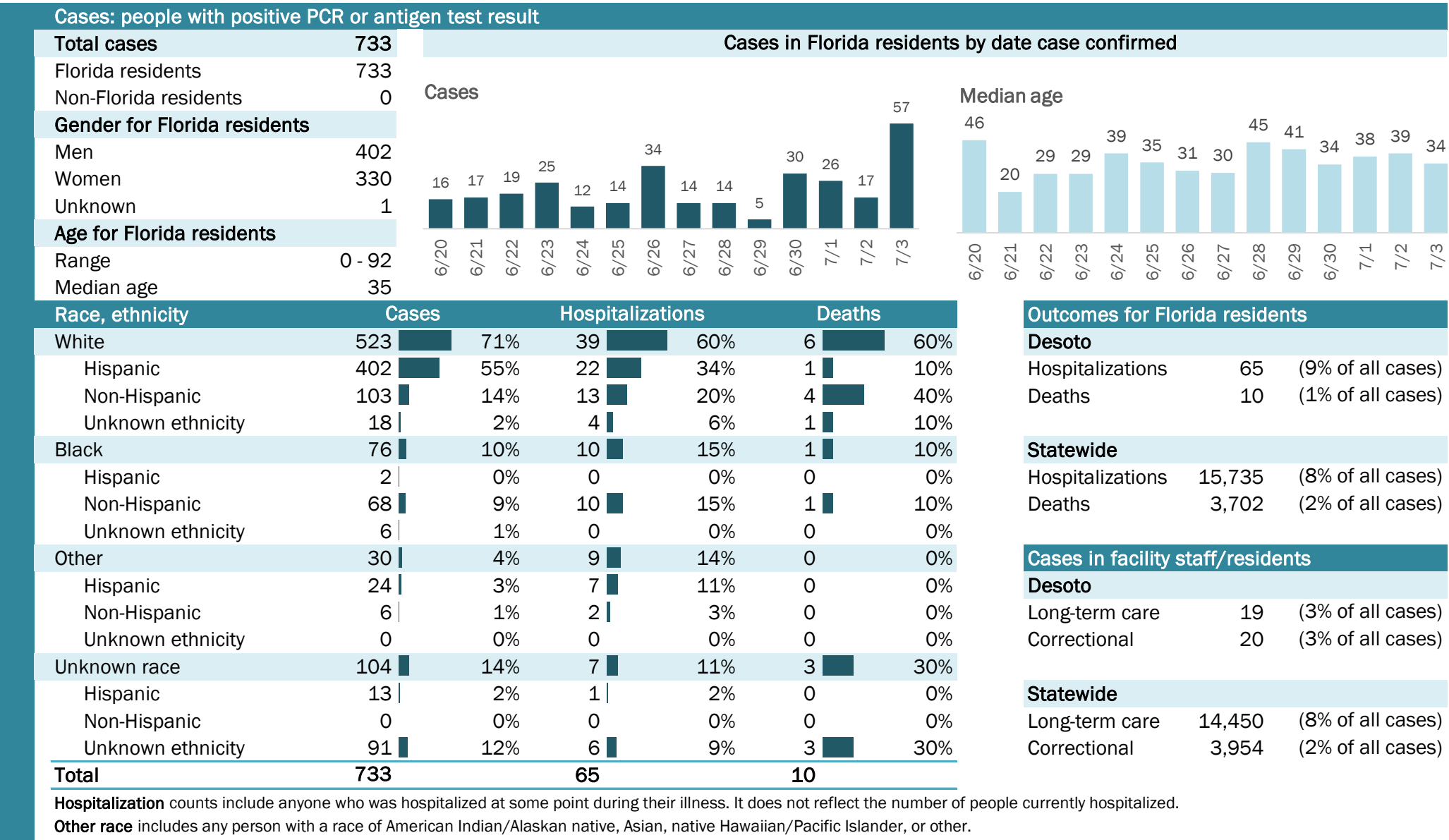

COVID-19: summary for Dixie County

Data through Jul 3, 2020 verified as of Jul 4, 2020 at 09:25 AM

Data in this report are provisional and subject to change.

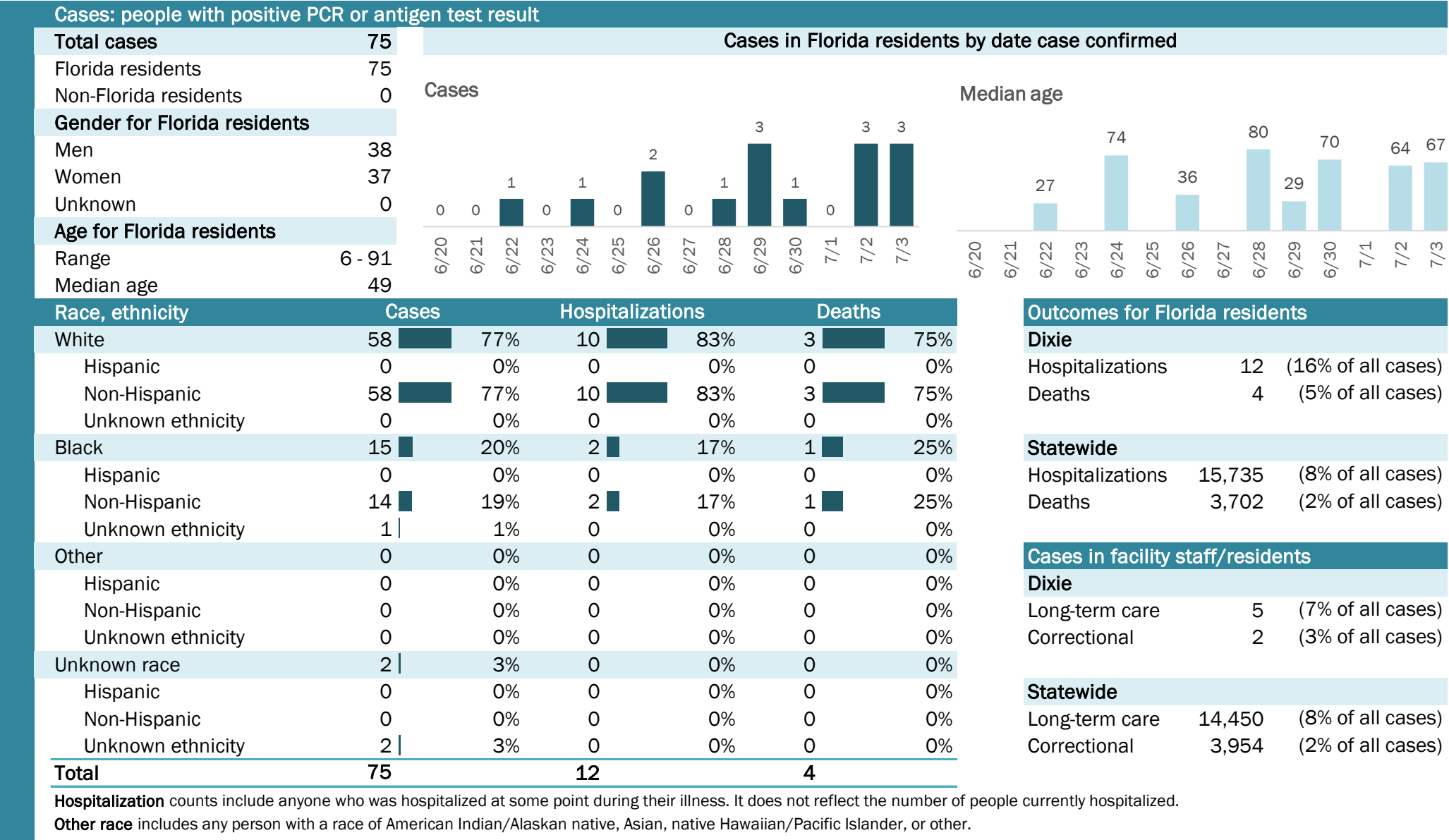

Laboratory testing for Florida residents and non-Florida residents over the past 2 weeks

Number and percent of positive labs

These counts include the number of people for whom the department received PCR or antigen laboratory results by day. This percent is the number of people who test positive for the first time divided by all the people tested that day, excluding people who have previously tested positive.

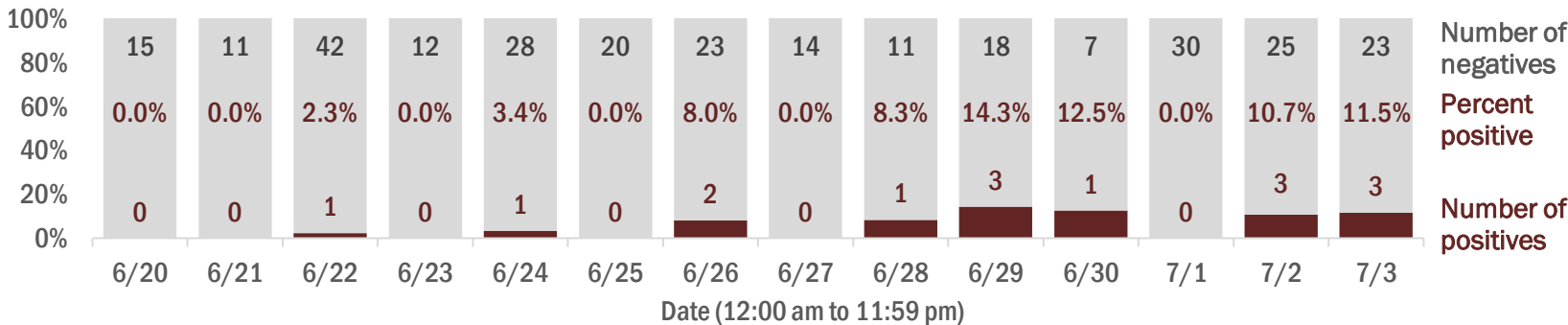

Emergency department (ED) and freestanding ED (FSED) chief complaint and admission data for Dixie County

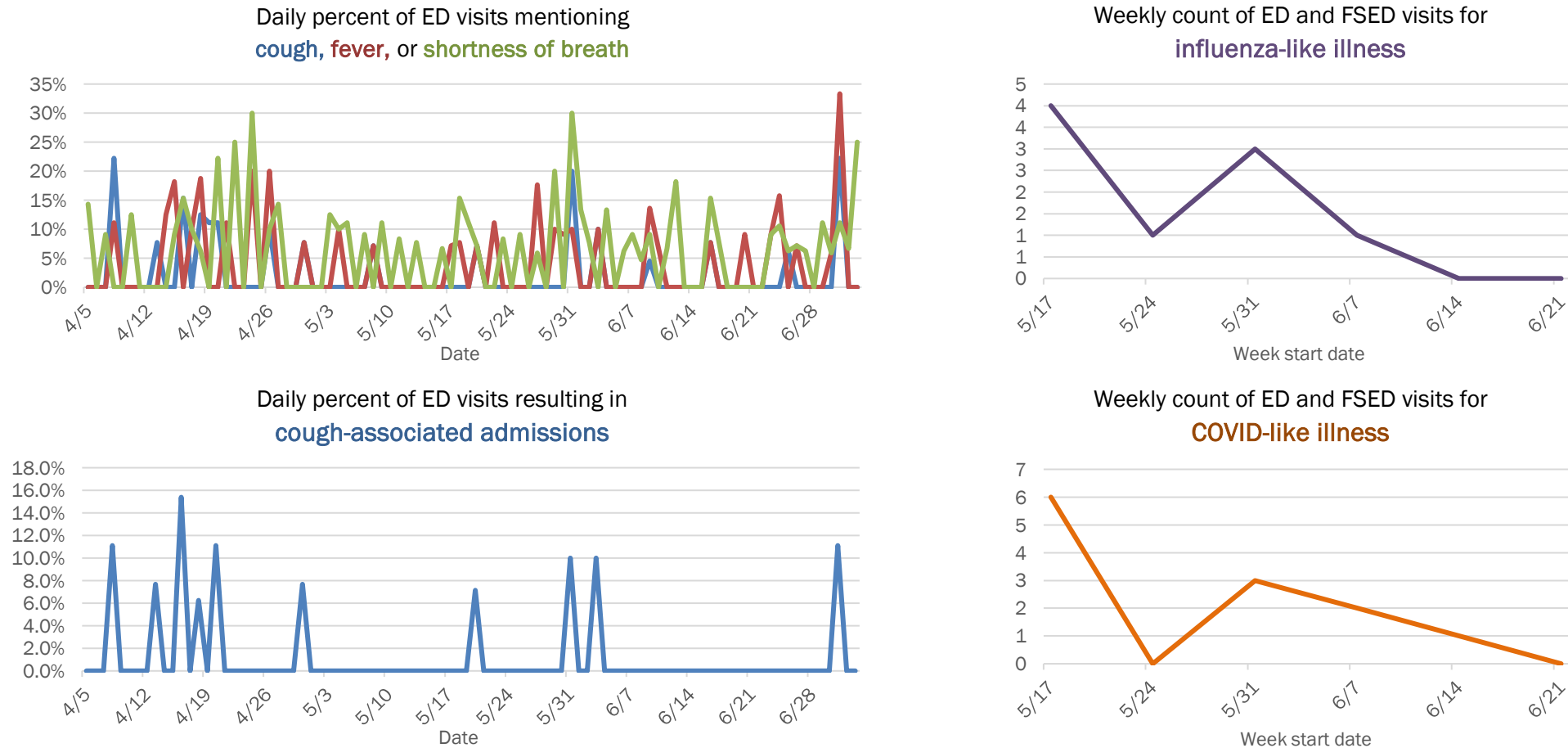

The Electronic Surveillance System for the Early Notification of Community-Based Epidemics (ESSENCE-FL) includes chief complaint data from 211 of 212 Florida EDs and 77 of 80 Florida FSEDs. Data are transmitted electronically to ESSENCE-FL daily or hourly.

# COVID-19: summary for Duval County

Data through Jul 3, 2020 verified as of Jul 4, 2020 at 09:25 AM

Data in this report are provisional and subject to change.

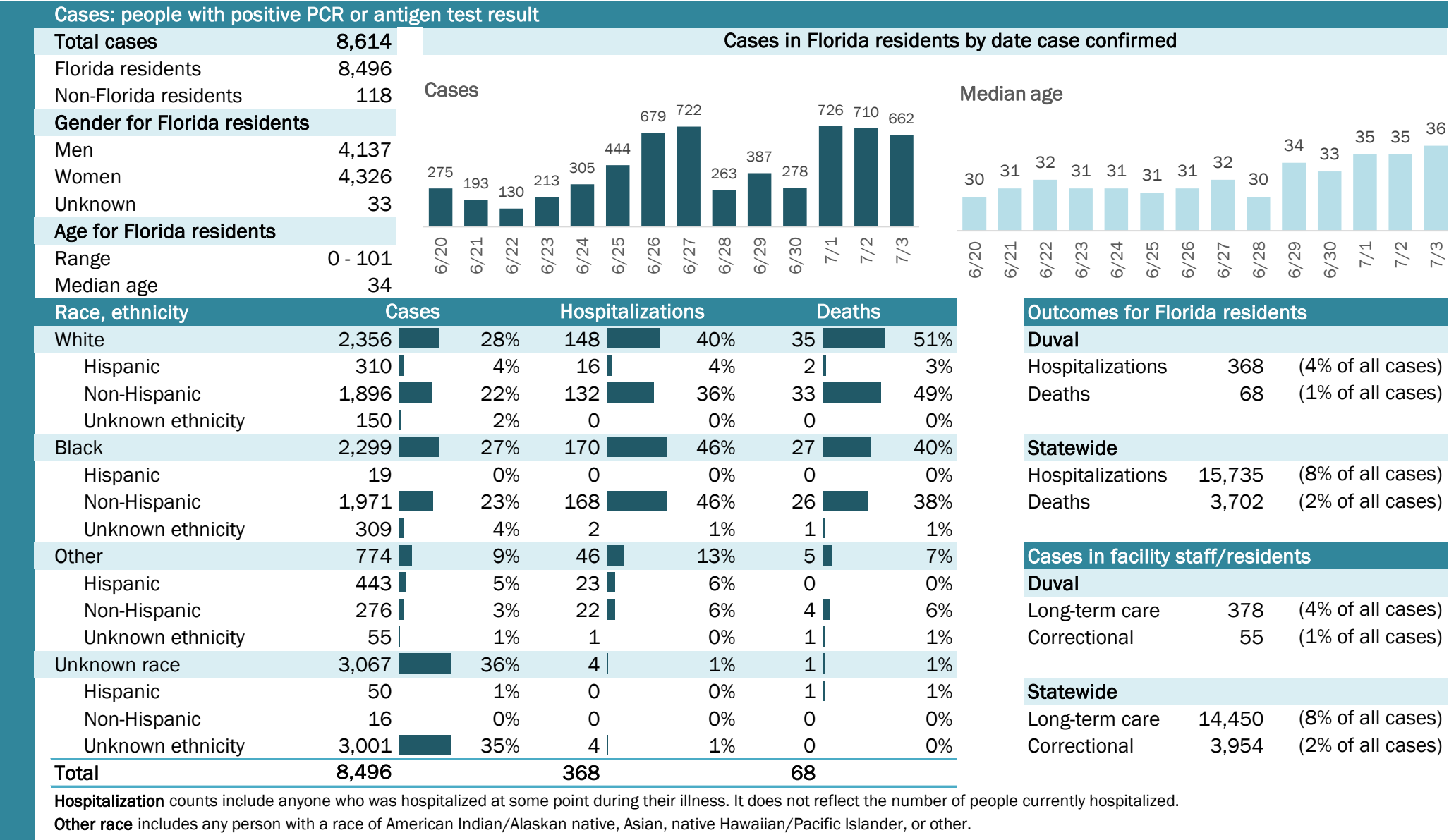



# COVID-19: summary for Escambia County

Data through Jul 3, 2020 verified as of Jul 4, 2020 at 09:25 AM

Data in this report are provisional and subject to change.

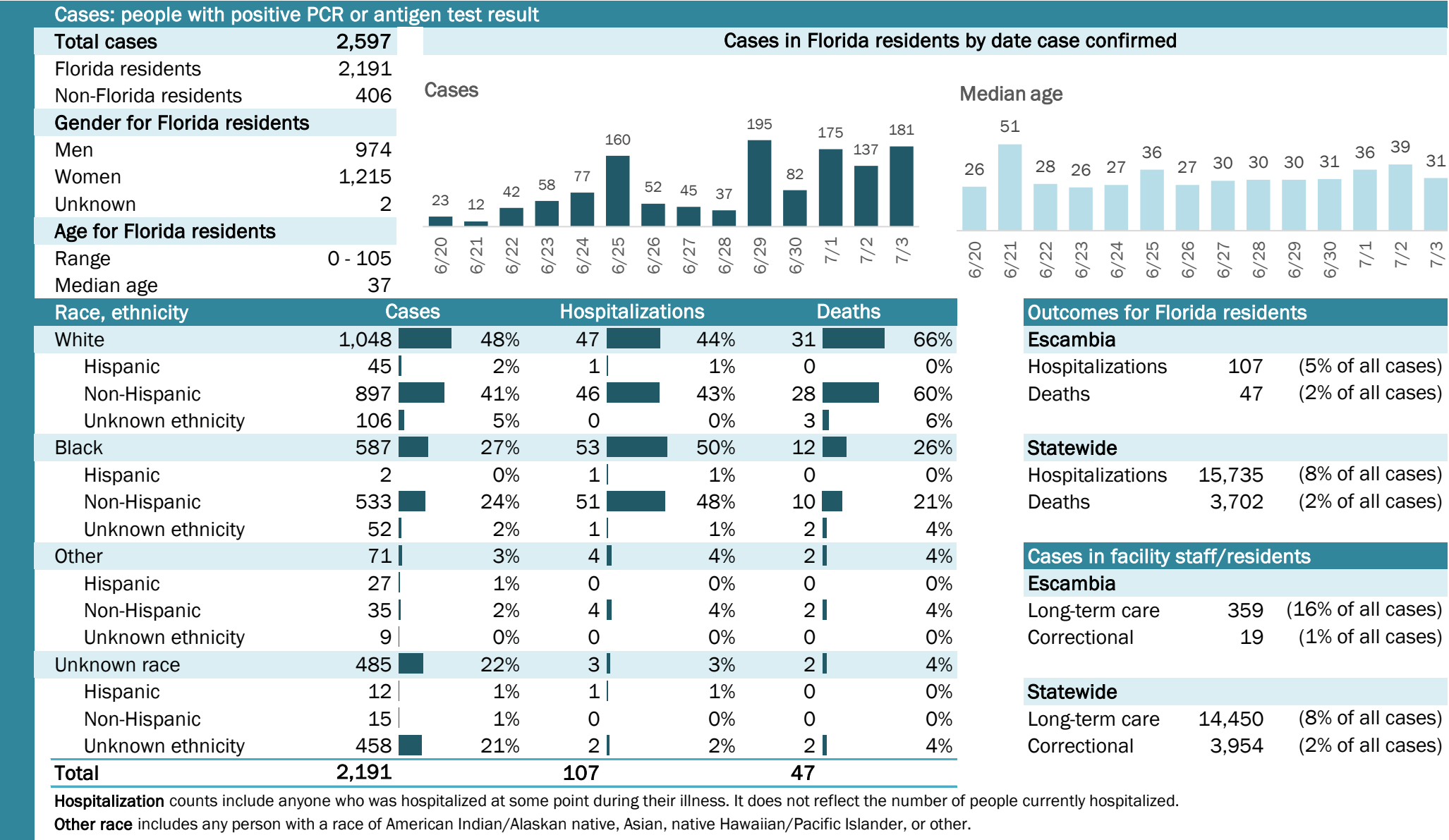

# COVID-19: summary for Flagler County

Data through Jul 3, 2020 verified as of Jul 4, 2020 at 09:25 AM

Data in this report are provisional and subject to change.

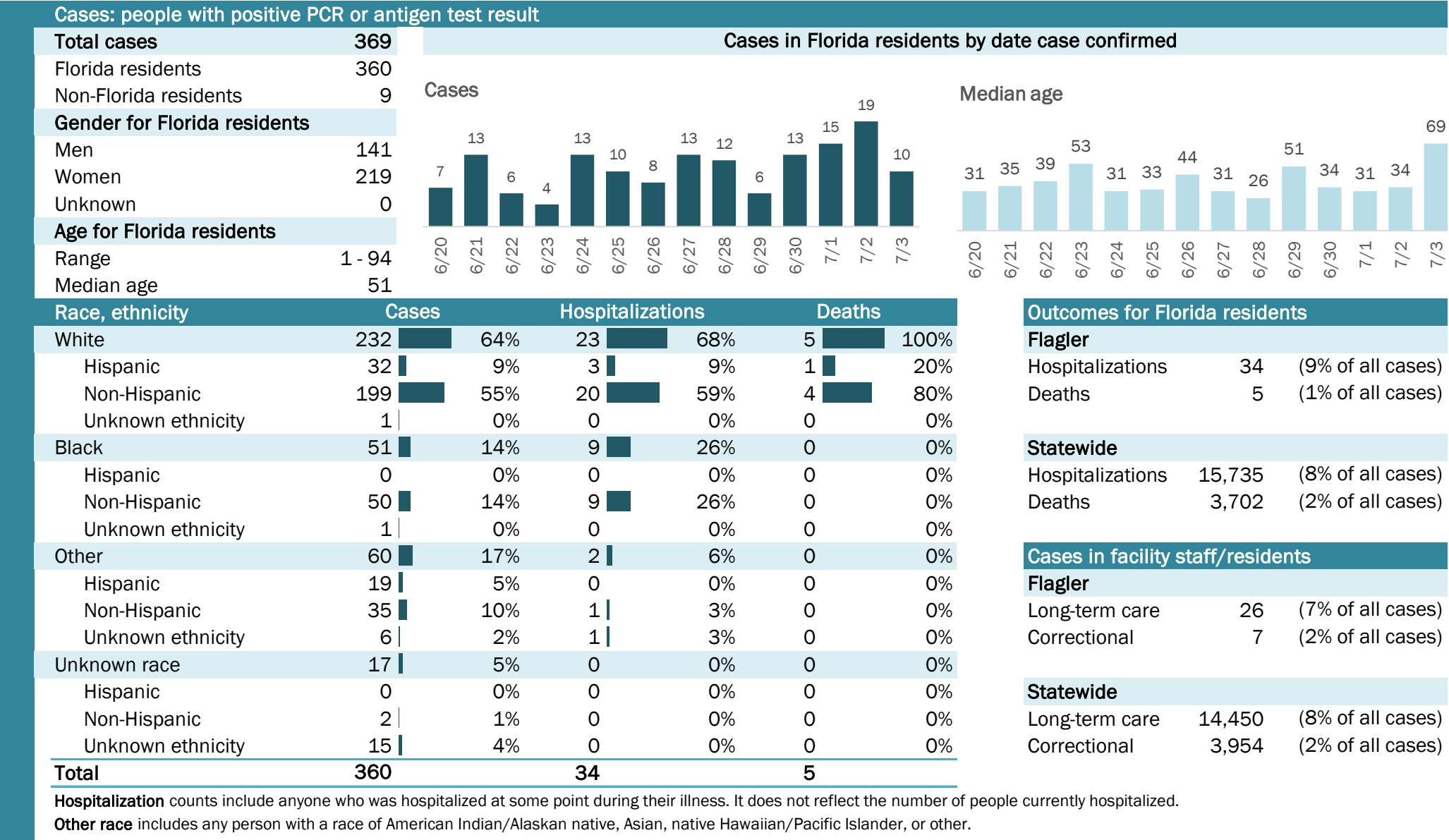

# COVID-19: summary for Franklin County

Data through Jul 3, 2020 verified as of Jul 4, 2020 at 09:25 AM

Data in this report are provisional and subject to change.

Cases: people with positive PCR or antigen test result

Total cases	11
Florida residents	10
Non-Florida residents	1
Gender for Florida residents	
Men	2
Women	8
Unknown	0
Age for Florida residents	
Range	21 - 77
Median age	65
Race, ethnicity	
White	10
Hispanic	0
Non-Hispanic	10
Unknown ethnicity	0
Black	0
Hispanic	0
Non-Hispanic	0
Unknown ethnicity	0
Other	0
Hispanic	0
Non-Hispanic	0
Unknown ethnicity	0
Unknown race	0
Hispanic	0
Non-Hispanic	0
Unknown ethnicity	0
Total	10

Cases in Florida residents by date case confirmed

Cases

Median age

Outcomes for Florida residents

Franklin

Statewide

Cases in facility staff/residents

Franklin

Statewide

Hospitalization counts include anyone who was hospitalized at some point during their illness. It does not reflect the number of people currently hospitalized.

Other race includes any person with a race of American Indian/Alaskan native, Asian, native Hawaiian/Pacific Islander, or other.

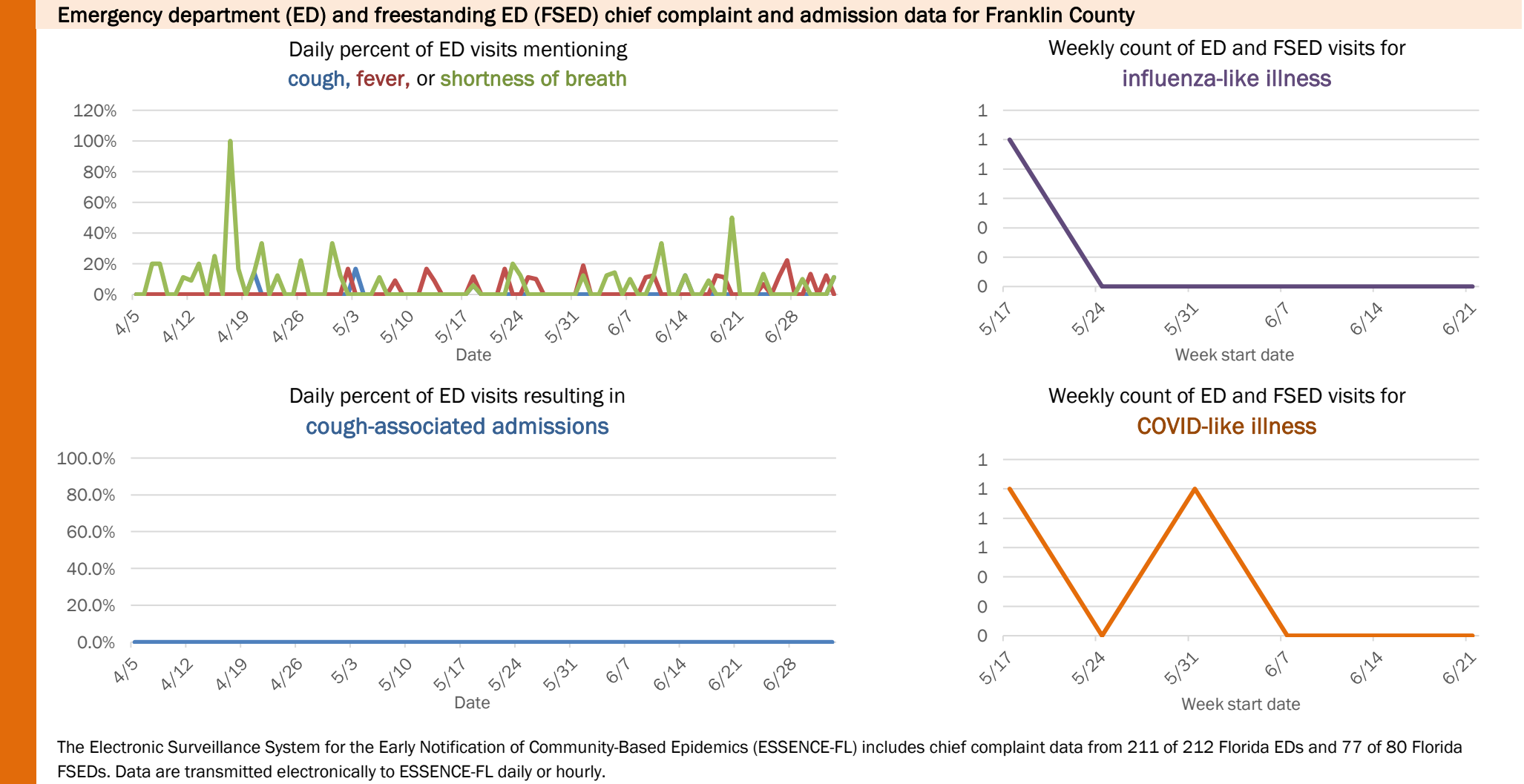
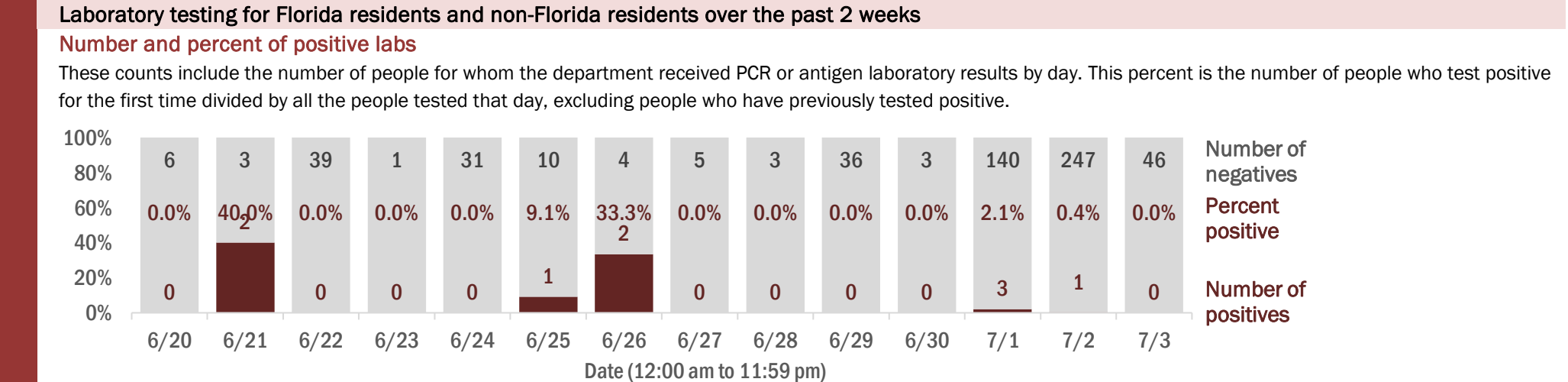

The Electronic Surveillance System for the Early Notification of Community-Based Epidemics (ESSENCE-FL) includes chief complaint data from 211 of 212 Florida EDs and 77 of 80 Florida FSEDs. Data are transmitted electronically to ESSENCE-FL daily or hourly.



# COVID-19: summary for Gadsden County

Data through Jul 3, 2020 verified as of Jul 4, 2020 at 09:25 AM

Data in this report are provisional and subject to change.

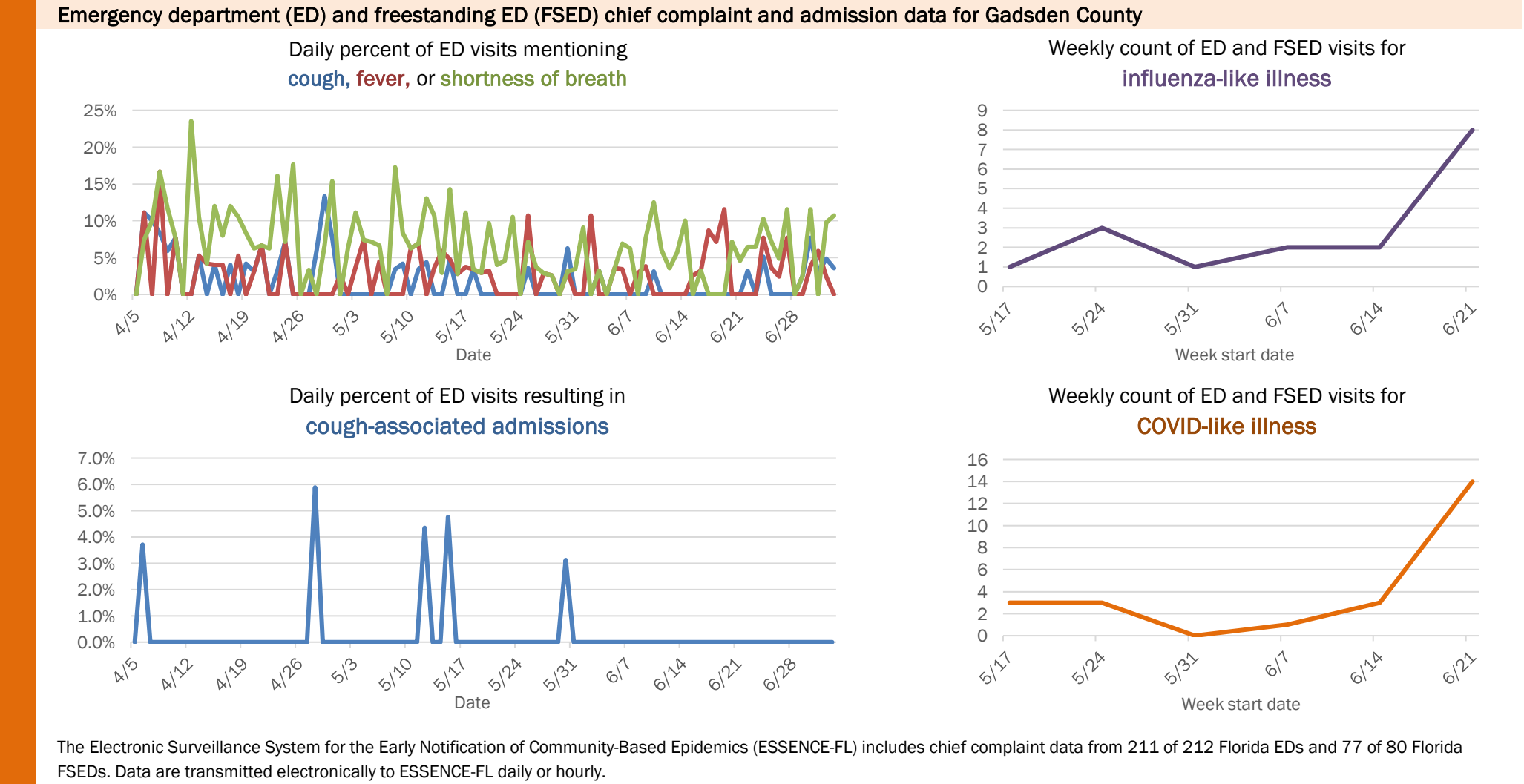
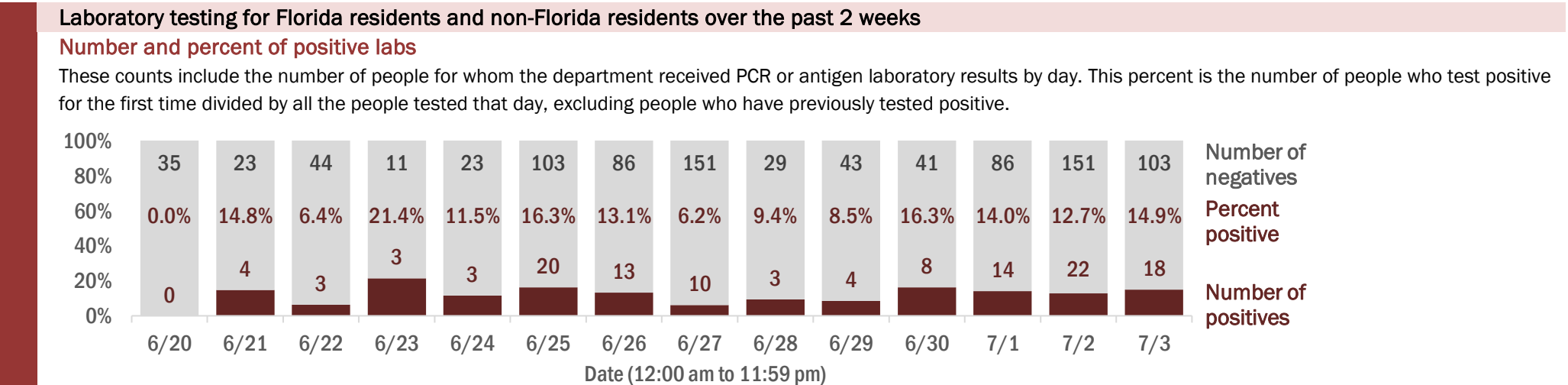
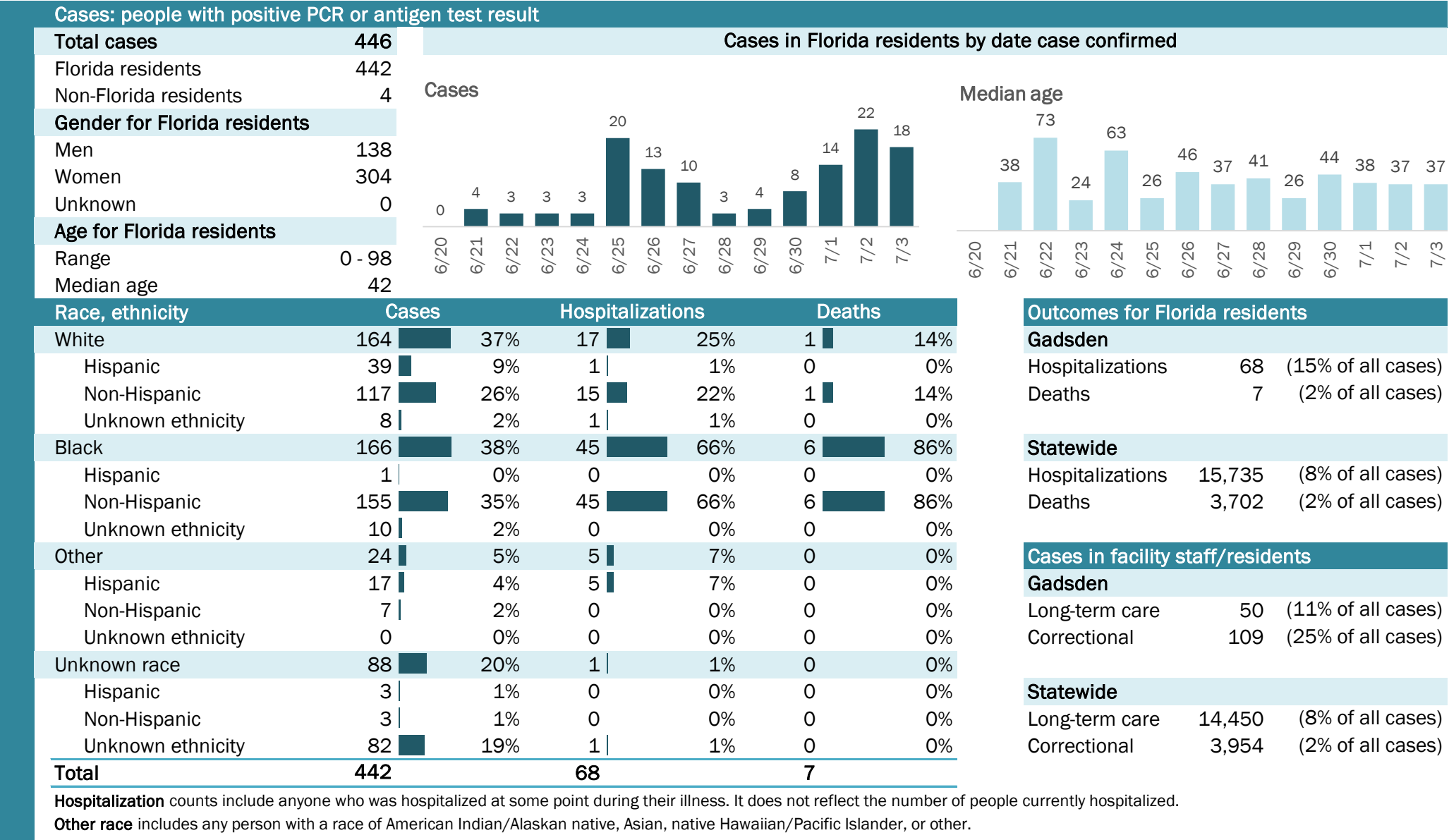

# COVID-19: summary for Gilchrist County

Data through Jul 3, 2020 verified as of Jul 4, 2020 at 09:25 AM

Data in this report are provisional and subject to change.

Cases: people with positive PCR or antigen test result

Total cases112

Florida residents112

Non-Florida residents0

Gender for Florida residents

Men81

Women31

Unknown0

Age for Florida residents

Range0 - 83

Median age38

Cases in Florida residents by date case confirmed

Cases

Median age

Race, ethnicity	Cases	Hospitalizations	Deaths
White	8172%0	N/A0	N/A
Hispanic	1614%0	N/A0	N/A
Non-Hispanic	6154%0	N/A0	N/A
Unknown ethnicity	44%0	N/A0	N/A
Black	1110%0	N/A0	N/A
Hispanic	00%0	N/A0	N/A
Non-Hispanic	1110%0	N/A0	N/A
Unknown ethnicity	00%0	N/A0	N/A
Other	1513%0	N/A0	N/A
Hispanic	1312%0	N/A0	N/A
Non-Hispanic	22%0	N/A0	N/A
Unknown ethnicity	00%0	N/A0	N/A
Unknown race	54%0	N/A0	N/A
Hispanic	00%0	N/A0	N/A
Non-Hispanic	00%0	N/A0	N/A
Unknown ethnicity	54%0	N/A0	N/A
Total	112	0	0

Hospitalization

counts include anyone who was hospitalized at some point during their illness. It does not reflect the number of people currently hospitalized.

Other race

includes any person with a race of American Indian/Alaskan native, Asian, native Hawaiian/Pacific Islander, or other.

Outcomes for Florida residents

Gilchrist

Hospitalizations0(0% of all cases)

Deaths0(0% of all cases)

Statewide

Hospitalizations15,735(8% of all cases)

Deaths3,702(2% of all cases)

Cases in facility staff/residents

Gilchrist

Long-term care4(4% of all cases)

Correctional34(30% of all cases)

Statewide

Long-term care14,450(8% of all cases)

Correctional3,954(2% of all cases)

## Laboratory testing for Florida residents and non-Florida residents over the past 2 weeks

### Number and percent of positive labs

These counts include the number of people for whom the department received PCR or antigen laboratory results by day. This percent is the number of people who test positive for the first time divided by all the people tested that day, excluding people who have previously tested positive.

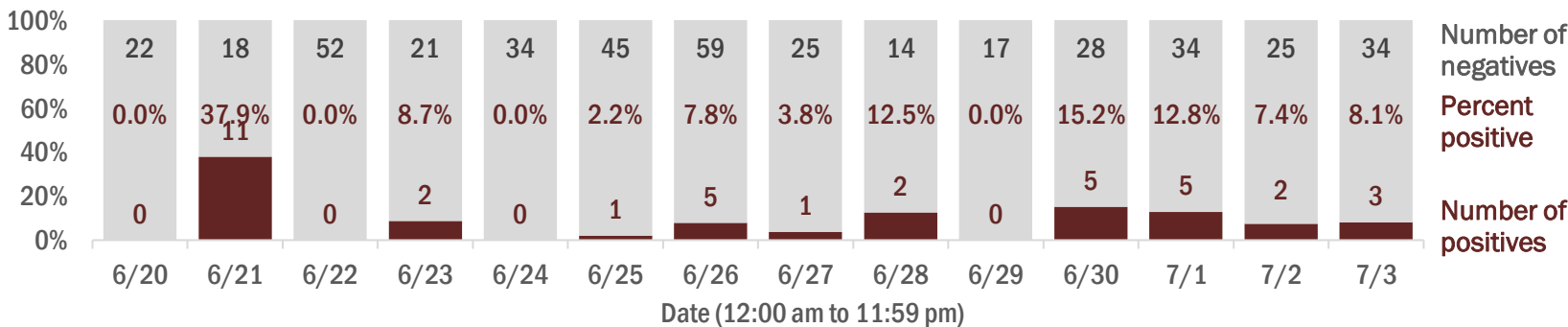

## Emergency department (ED) and freestanding ED (FSED) chief complaint and admission data for Gilchrist County

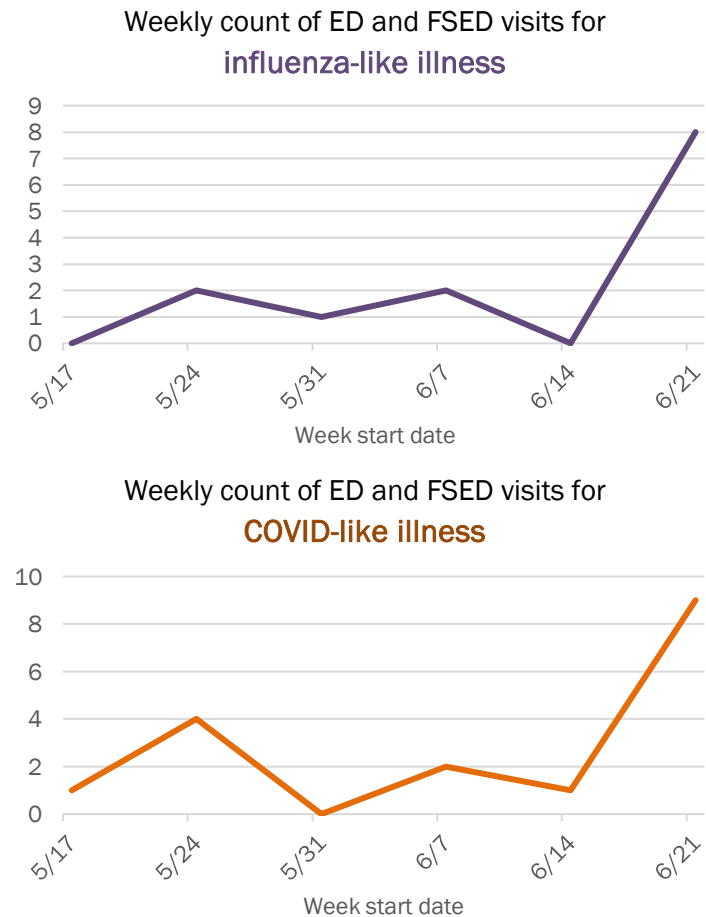
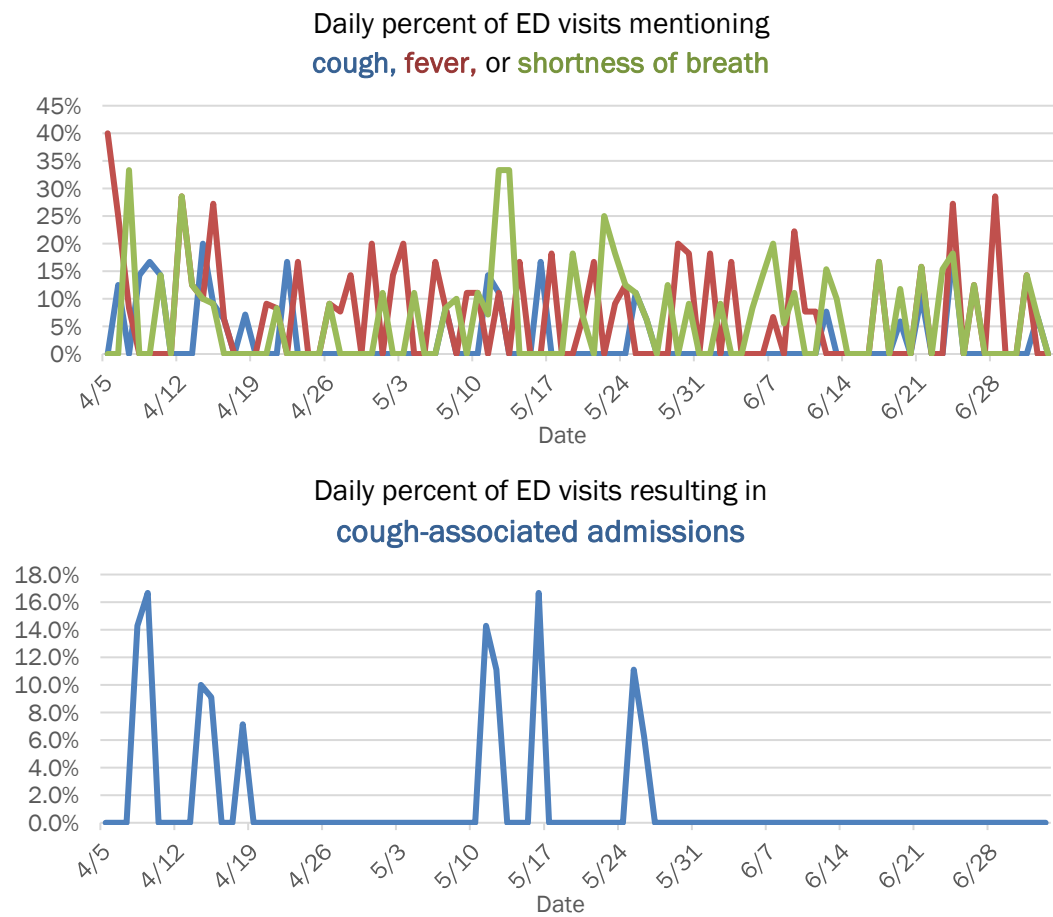

The Electronic Surveillance System for the Early Notification of Community-Based Epidemics (ESSENCE-FL) includes chief complaint data from 211 of 212 Florida EDs and 77 of 80 Florida FSEDs. Data are transmitted electronically to ESSENCE-FL daily or hourly.

# COVID-19: summary for Glades County

Data through Jul 3, 2020 verified as of Jul 4, 2020 at 09:25 AM

Data in this report are provisional and subject to change.

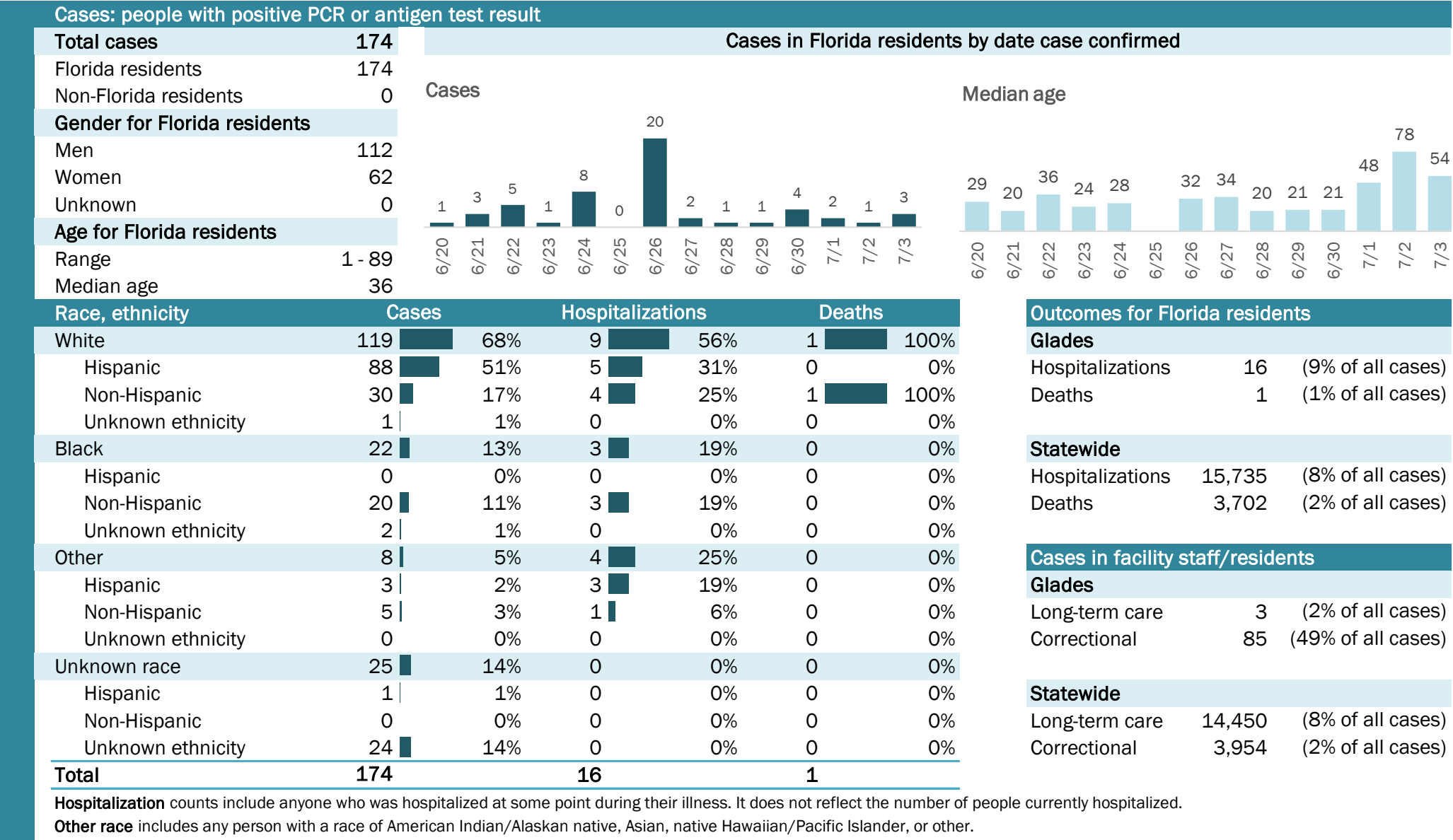



# COVID-19: summary for Gulf County

Data through Jul 3, 2020 verified as of Jul 4, 2020 at 09:25 AM

Data in this report are provisional and subject to change.

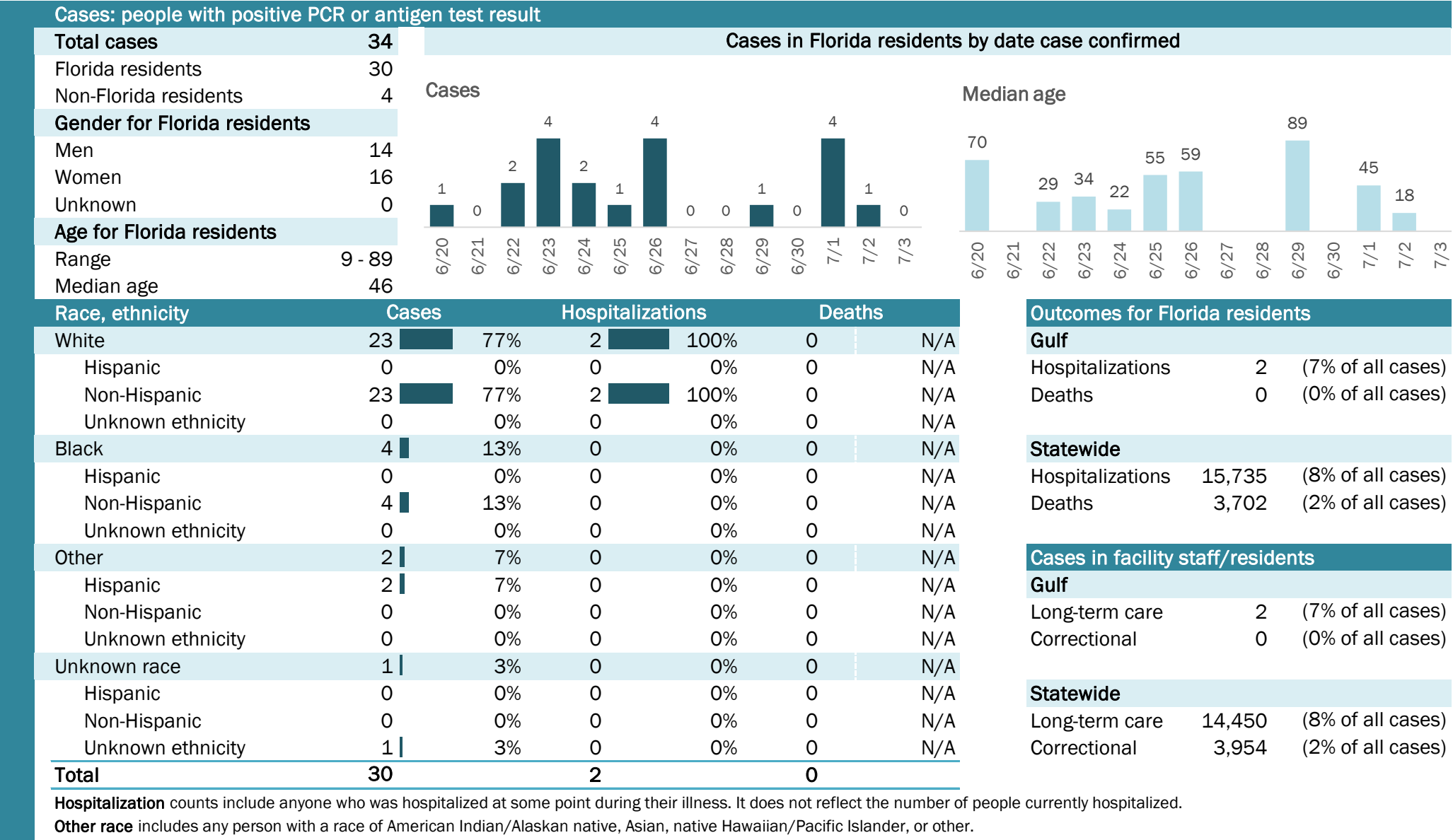

## Laboratory testing for Florida residents and non-Florida residents over the past 2 weeks

### Number and percent of positive labs

These counts include the number of people for whom the department received PCR or antigen laboratory results by day. This percent is the number of people who test positive for the first time divided by all the people tested that day, excluding people who have previously tested positive.

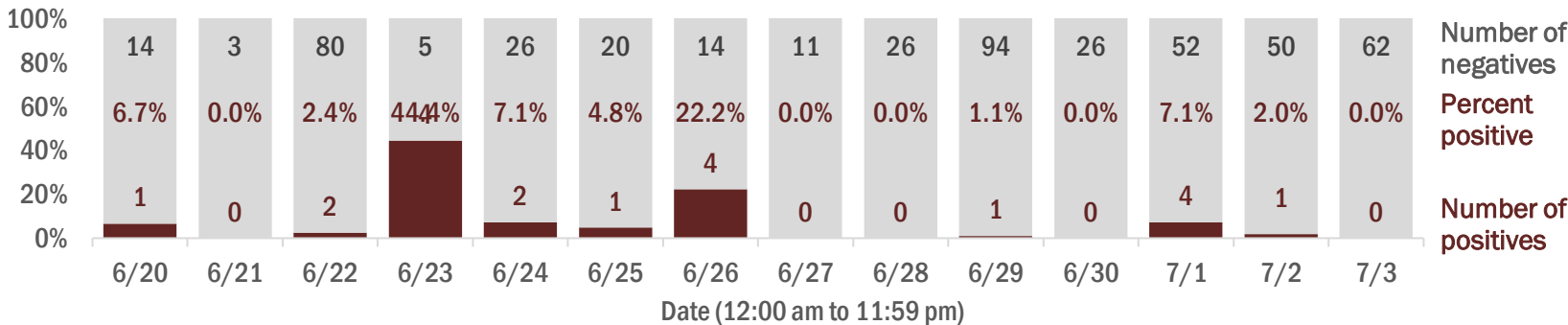

## Emergency department (ED) and freestanding ED (FSED) chief complaint and admission data for Gulf County

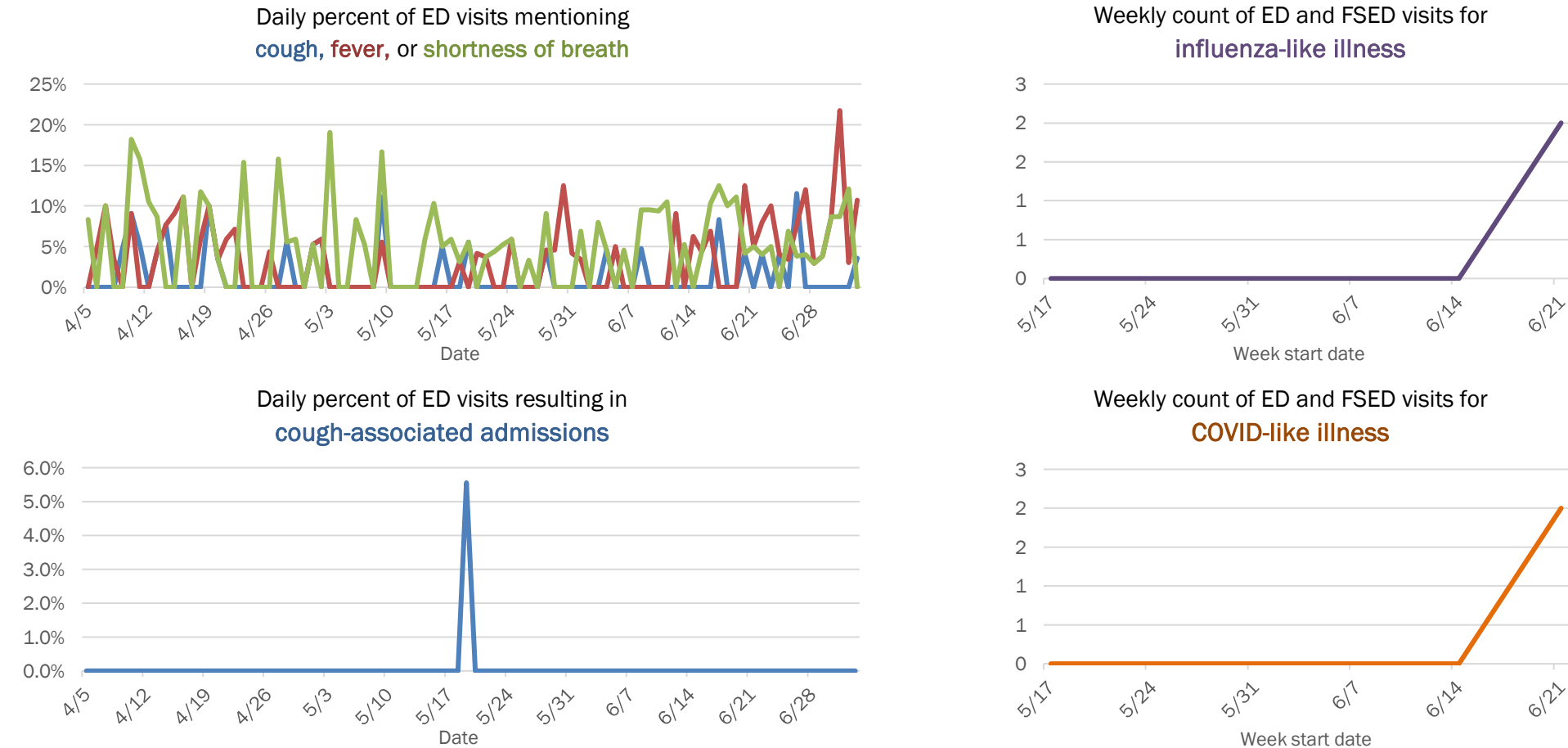

The Electronic Surveillance System for the Early Notification of Community-Based Epidemics (ESSENCE-FL) includes chief complaint data from 211 of 212 Florida EDs and 77 of 80 Florida FSEDs. Data are transmitted electronically to ESSENCE-FL daily or hourly.

# COVID-19: summary for Hamilton County

Data through Jul 3, 2020 verified as of Jul 4, 2020 at 09:25 AM

Data in this report are provisional and subject to change.

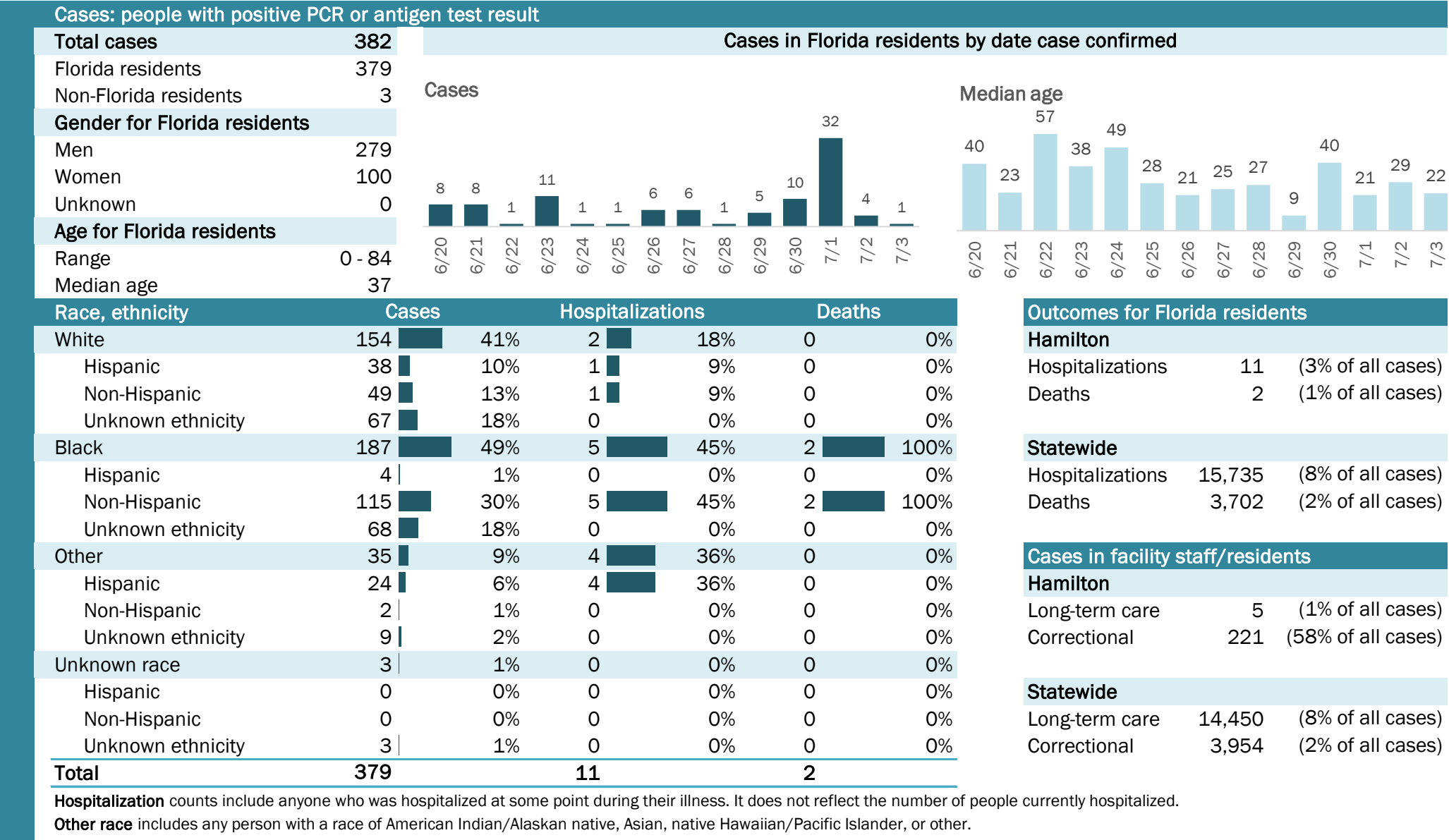

# COVID-19: summary for Hardee County

Data through Jul 3, 2020 verified as of Jul 4, 2020 at 09:25 AM

Data in this report are provisional and subject to change.

Cases: people with positive PCR or antigen test result

Total cases	504
Florida residents	498
Non-Florida residents	6
Gender for Florida residents	
Men	244
Women	254
Unknown	0
Age for Florida residents	
Range	0 - 86
Median age	33

Cases in Florida residents by date case confirmed

Cases

Median age

Race, ethnicity	Cases	Hospitalizations	Deaths
White	365 73%	19 44%	3 100%
Hispanic	310 62%	11 26%	1 33%
Non-Hispanic	54 11%	8 19%	2 67%
Unknown ethnicity	1 0%	0 0%	0 0%
Black	64 13%	10 23%	0 0%
Hispanic	0 0%	0 0%	0 0%
Non-Hispanic	63 13%	10 23%	0 0%
Unknown ethnicity	1 0%	0 0%	0 0%
Other	49 10%	14 33%	0 0%
Hispanic	35 7%	9 21%	0 0%
Non-Hispanic	14 3%	5 12%	0 0%
Unknown ethnicity	0 0%	0 0%	0 0%
Unknown race	20 4%	0 0%	0 0%
Hispanic	4 1%	0 0%	0 0%
Non-Hispanic	0 0%	0 0%	0 0%
Unknown ethnicity	16 3%	0 0%	0 0%
Total	498	43	3

Outcomes for Florida residents

Hardee

Hospitalizations	43	(9% of all cases)
Deaths	3	(1% of all cases)

Statewide

Hospitalizations	15,735	(8% of all cases)
Deaths	3,702	(2% of all cases)

Cases in facility staff/residents

Hardee

Long-term care	24	(5% of all cases)
Correctional	2	(0% of all cases)

Statewide

Long-term care	14,450	(8% of all cases)
Correctional	3,954	(2% of all cases)

Hospitalization counts include anyone who was hospitalized at some point during their illness. It does not reflect the number of people currently hospitalized.

Other race includes any person with a race of American Indian/Alaskan native, Asian, native Hawaiian/Pacific Islander, or other.

## Laboratory testing for Florida residents and non-Florida residents over the past 2 weeks

### Number and percent of positive labs

These counts include the number of people for whom the department received PCR or antigen laboratory results by day. This percent is the number of people who test positive for the first time divided by all the people tested that day, excluding people who have previously tested positive.

Date	Positives	Percent Positive	Negatives
6/20	22	37.3%	37
6/21	14	24.6%	43
6/22	16	15.1%	90
6/23	17	33.3%	34
6/24	5	13.5%	32
6/25	30	23.8%	96
6/26	30	14.2%	182
6/27	9	13.6%	57
6/28	17	35.4%	31
6/29	4	18.2%	18
6/30	9	23.7%	29
7/1	24	19.5%	99
7/2	28	21.1%	105
7/3	12	30.0%	28

## Emergency department (ED) and freestanding ED (FSED) chief complaint and admission data for Hardee County

Daily percent of ED visits mentioning cough, fever, or shortness of breath

Daily percent of ED visits resulting in cough-associated admissions

Weekly count of ED and FSED visits for influenza-like illness

Weekly count of ED and FSED visits for COVID-like illness

The Electronic Surveillance System for the Early Notification of Community-Based Epidemics (ESSENCE-FL) includes chief complaint data from 211 of 212 Florida EDs and 77 of 80 Florida FSEDs. Data are transmitted electronically to ESSENCE-FL daily or hourly.



# COVID-19: summary for Hendry County

Data through Jul 3, 2020 verified as of Jul 4, 2020 at 09:25 AM

Data in this report are provisional and subject to change.

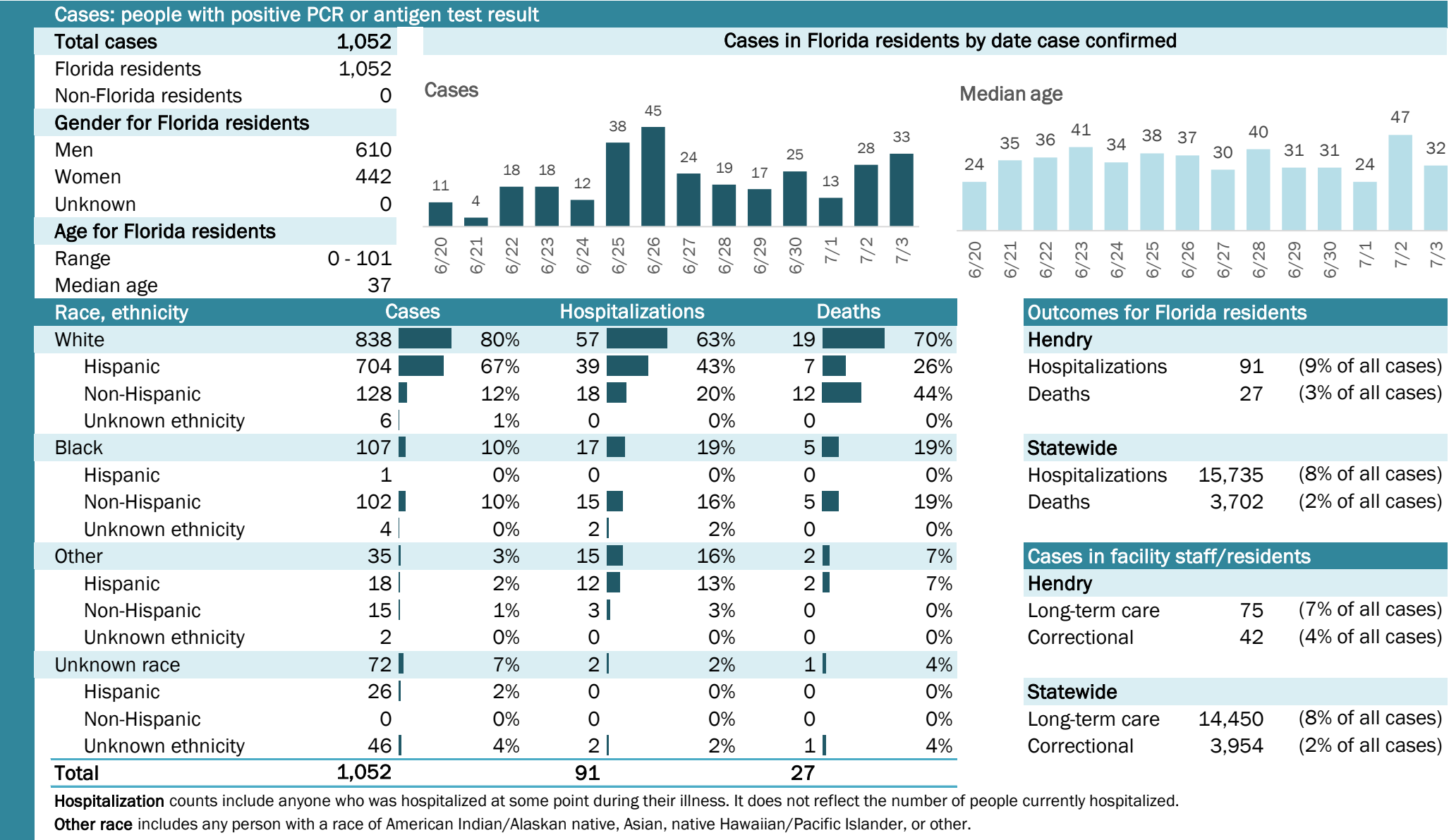

# COVID-19: summary for Hernando County

Data through Jul 3, 2020 verified as of Jul 4, 2020 at 09:25 AM

Data in this report are provisional and subject to change.

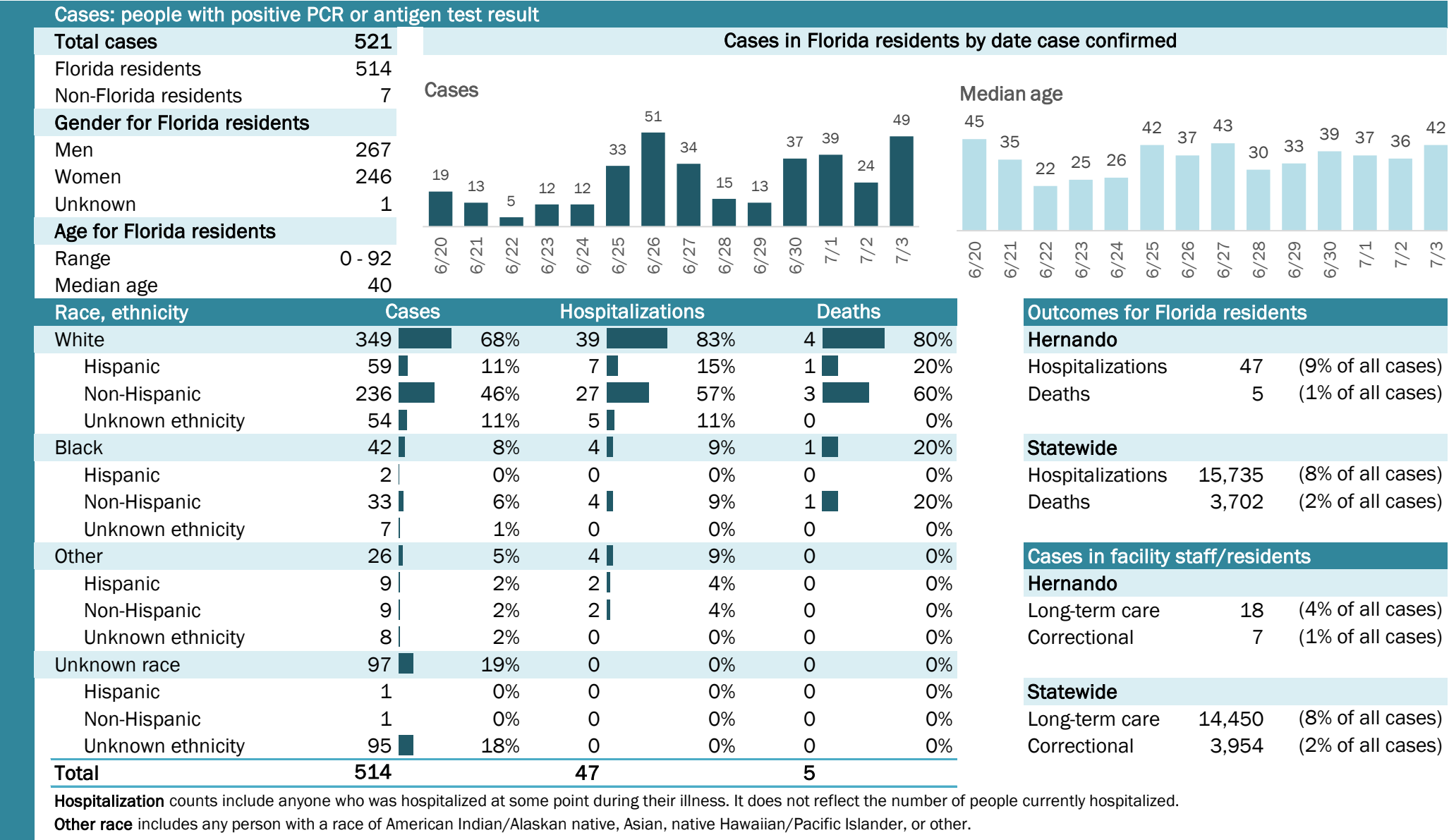

# COVID-19: summary for Highlands County

Data through Jul 3, 2020 verified as of Jul 4, 2020 at 09:25 AM

Data in this report are provisional and subject to change.

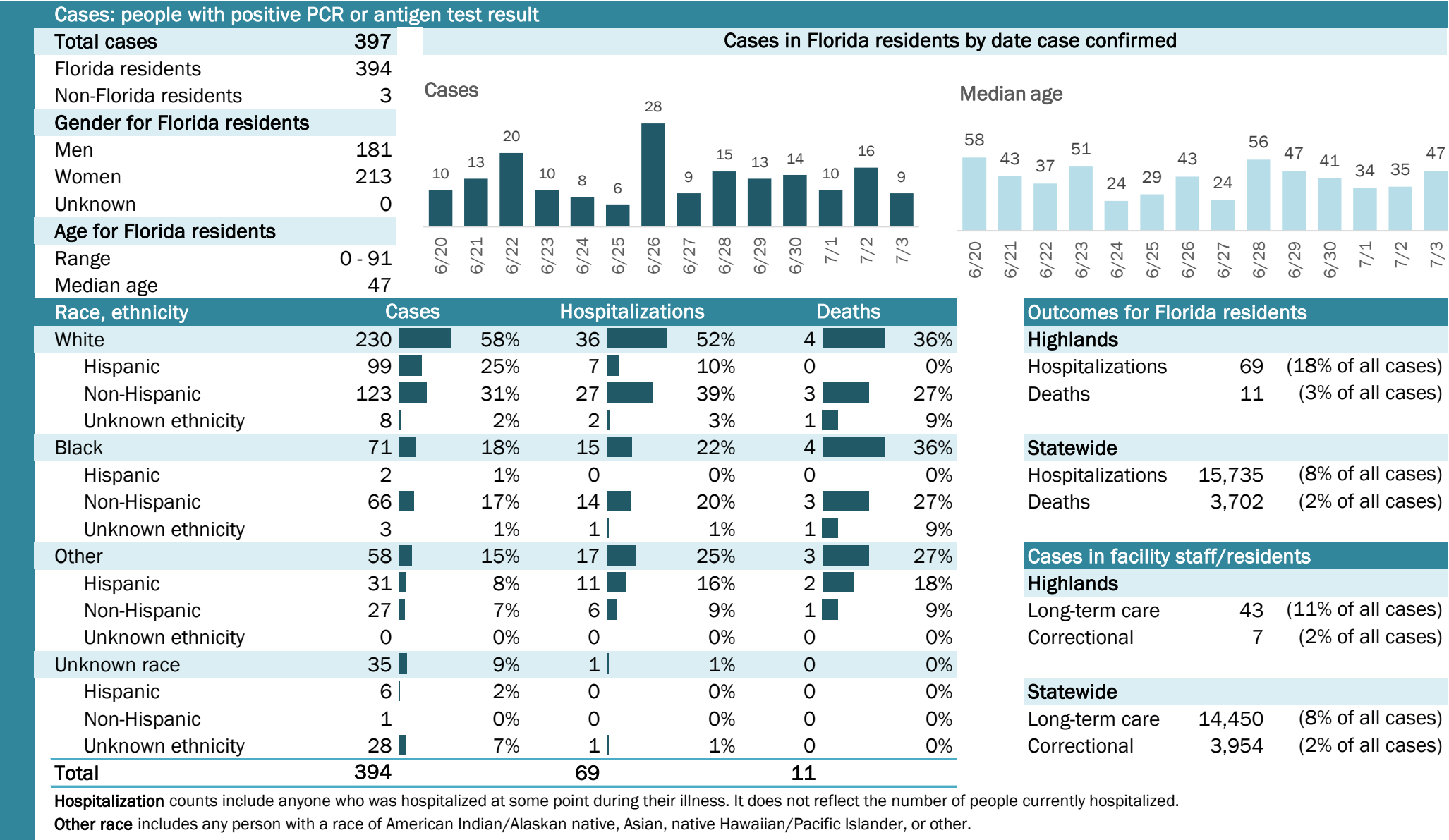

The Electronic Surveillance System for the Early Notification of Community-Based Epidemics (ESSENCE-FL) includes chief complaint data from 211 of 212 Florida EDs and 77 of 80 Florida FSEDs. Data are transmitted electronically to ESSENCE-FL daily or hourly.



# COVID-19: summary for Hillsborough County

Data through Jul 3, 2020 verified as of Jul 4, 2020 at 09:25 AM

Data in this report are provisional and subject to change.

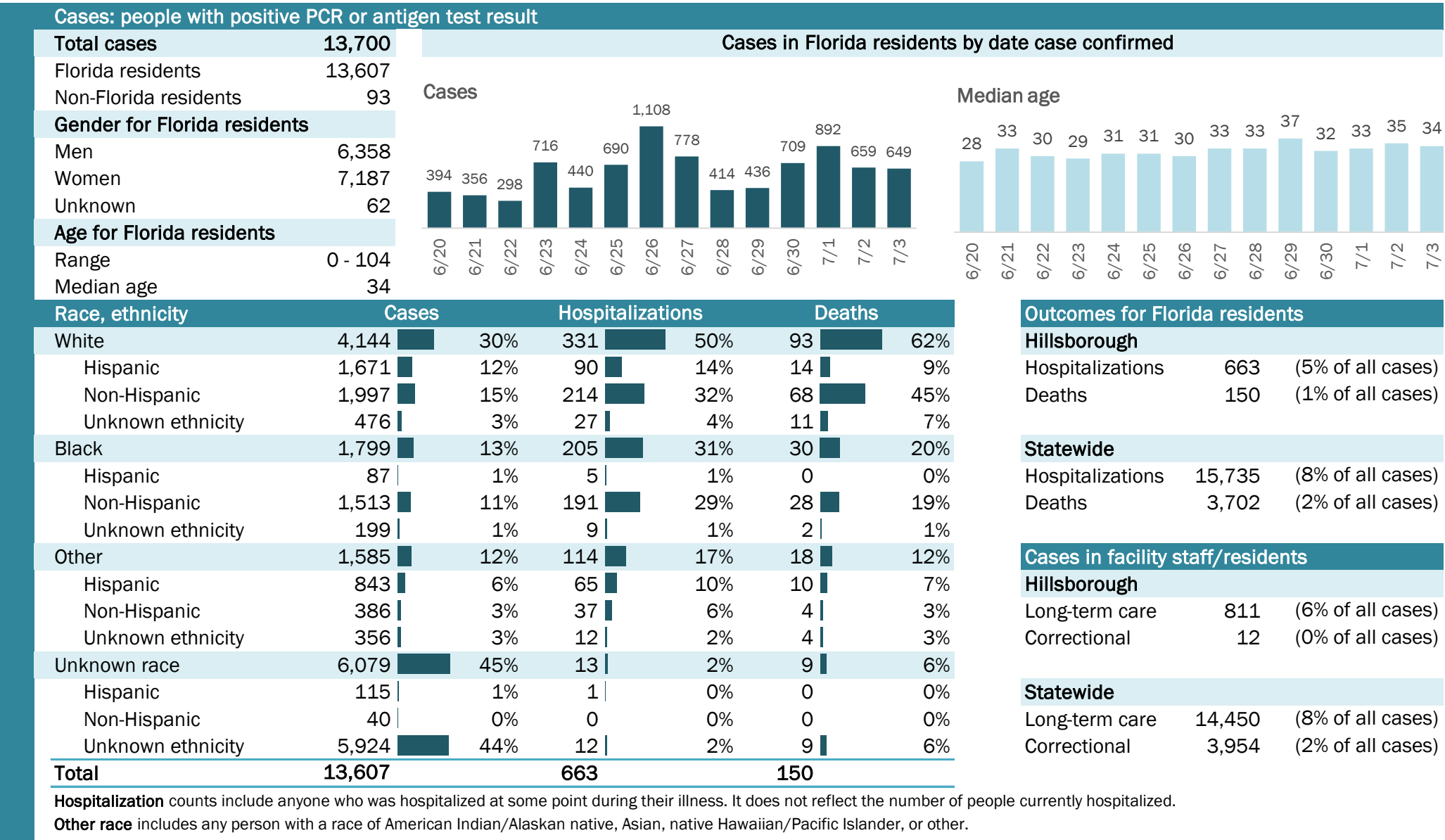

# COVID-19: summary for Holmes County

Data through Jul 3, 2020 verified as of Jul 4, 2020 at 09:25 AM

Data in this report are provisional and subject to change.

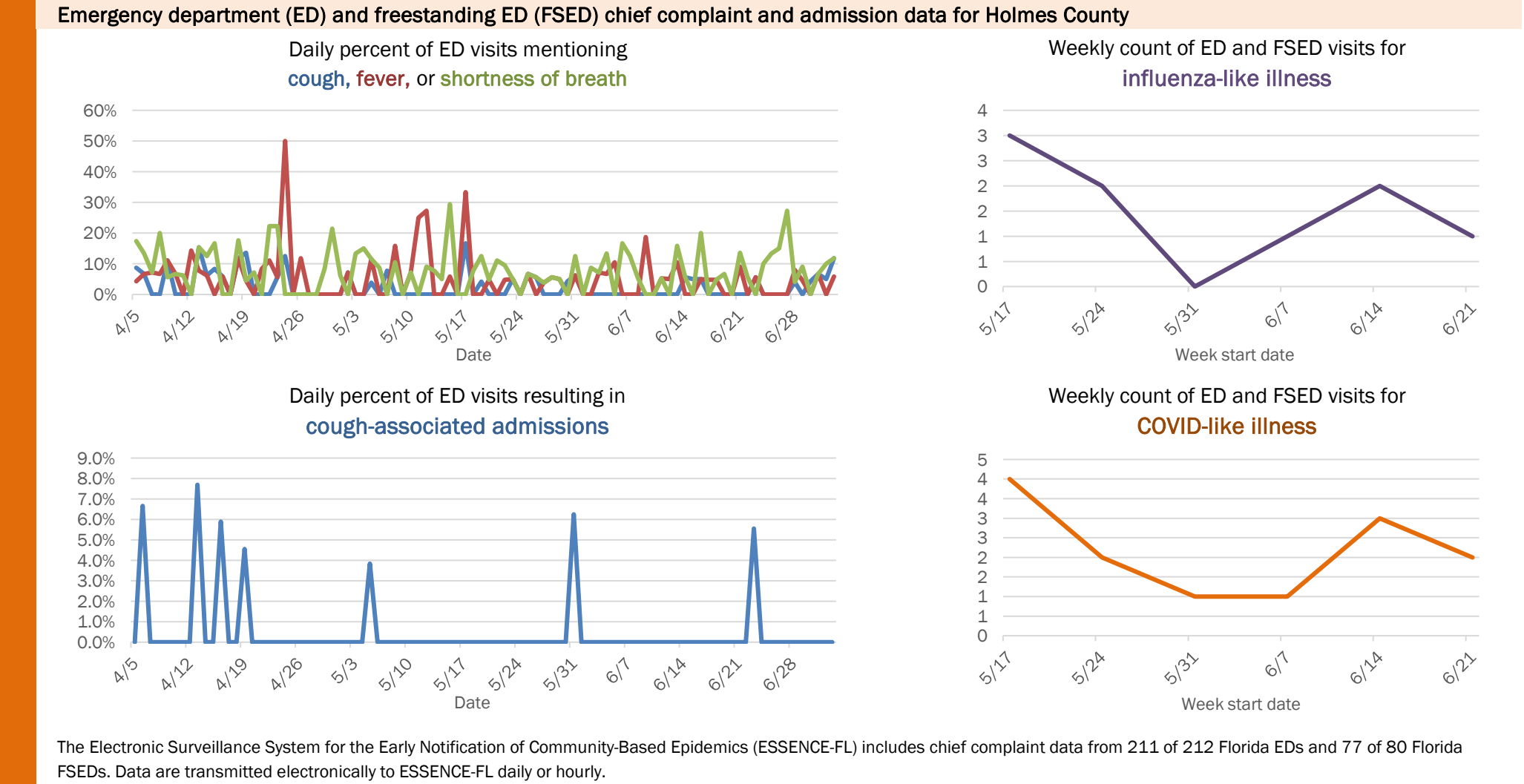
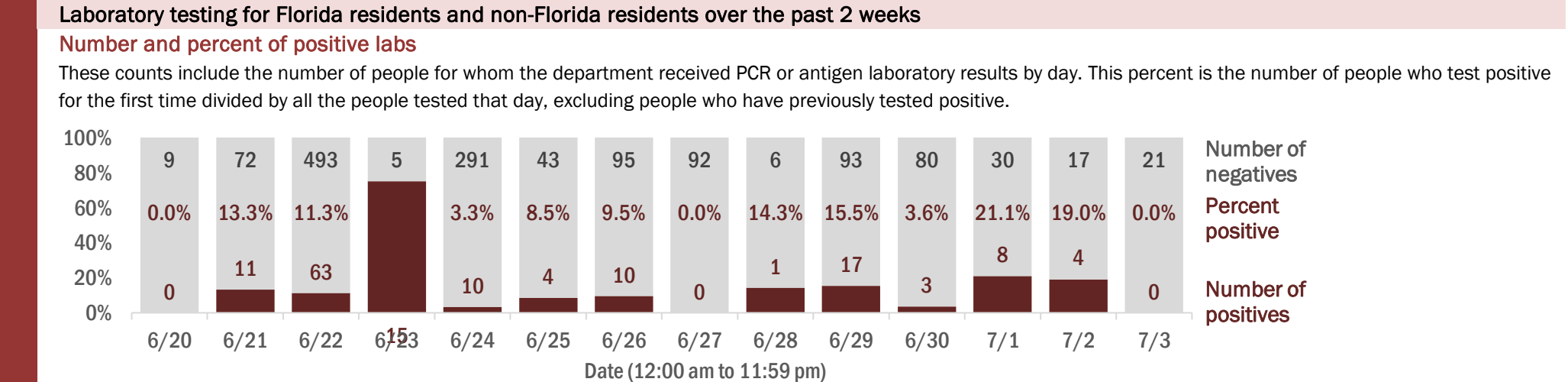
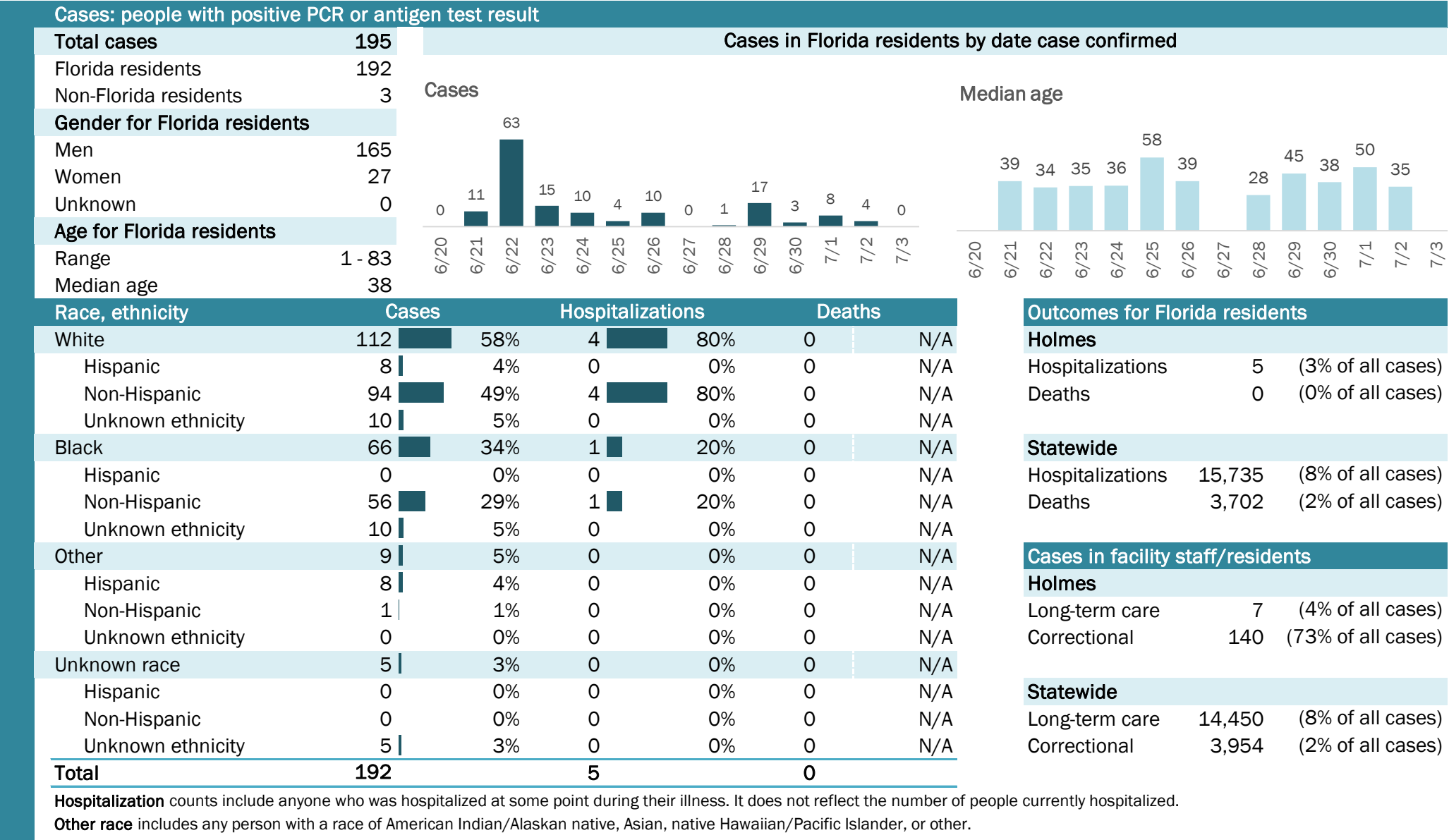

# COVID-19: summary for Indian River County

Data through Jul 3, 2020 verified as of Jul 4, 2020 at 09:25 AM

Data in this report are provisional and subject to change.

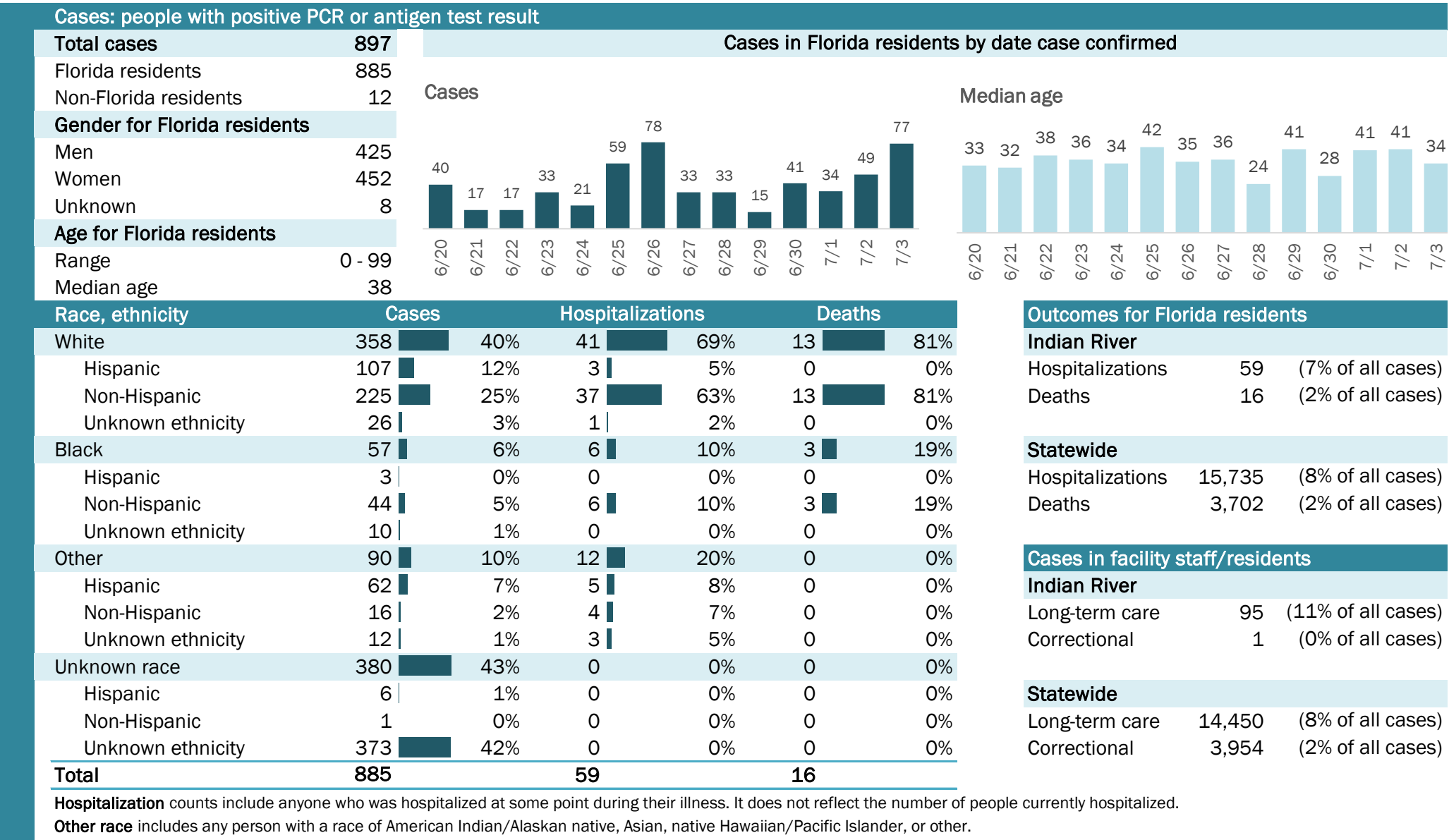



# COVID-19: summary for Jackson County

Data through Jul 3, 2020 verified as of Jul 4, 2020 at 09:25 AM

Data in this report are provisional and subject to change.

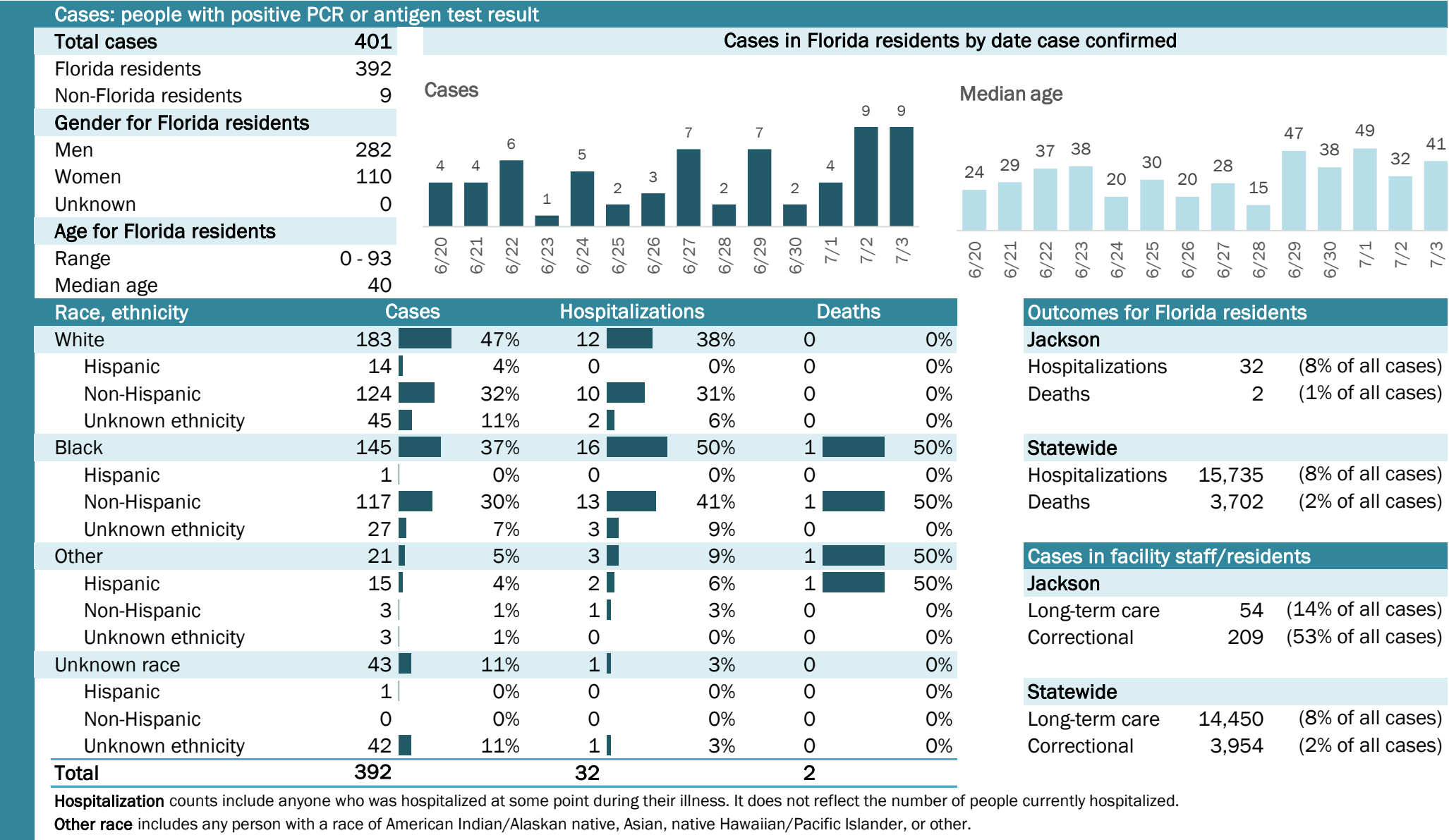

# COVID-19: summary for Jefferson County

Data through Jul 3, 2020 verified as of Jul 4, 2020 at 09:25 AM

Data in this report are provisional and subject to change.

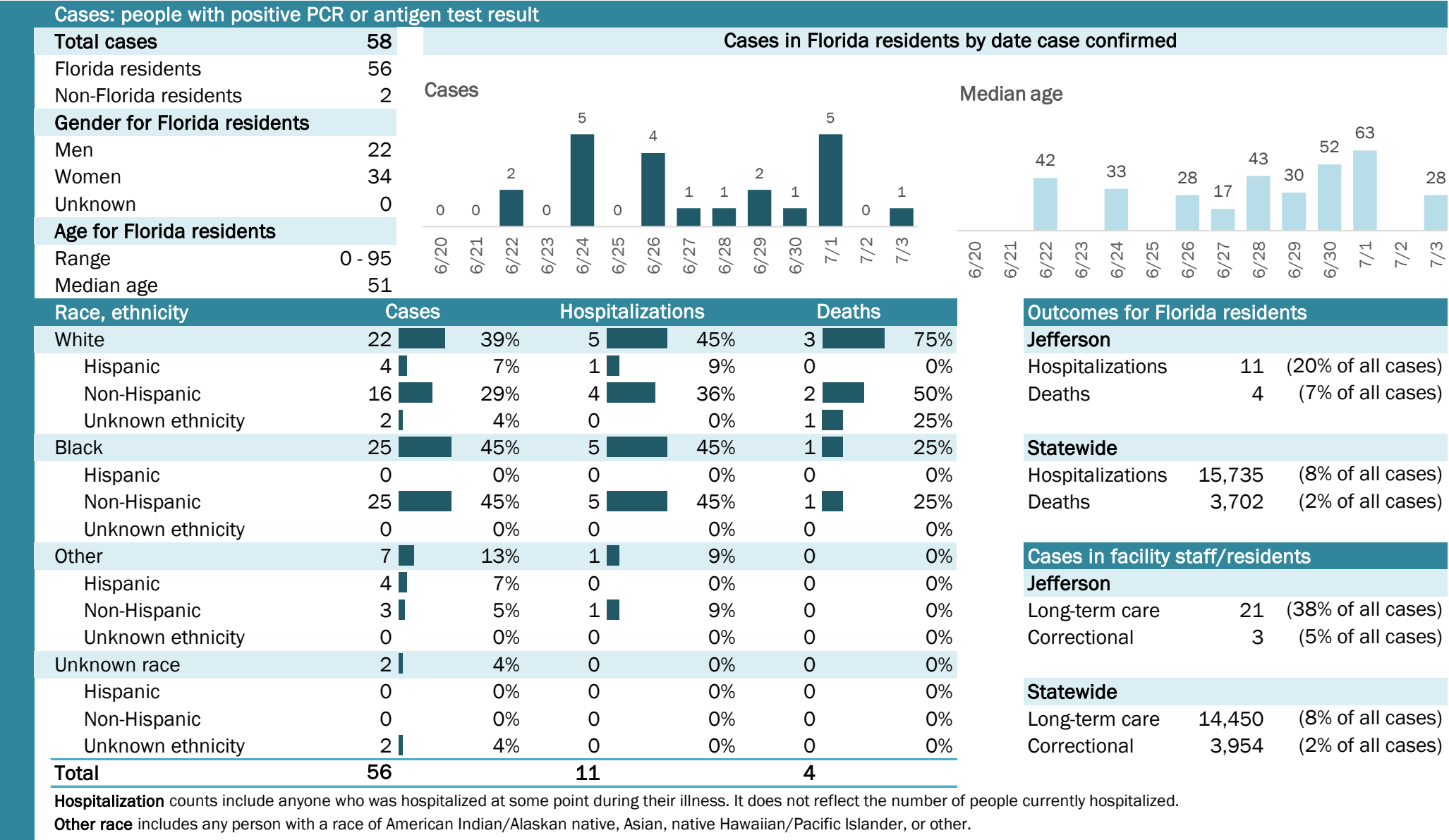

# COVID-19: summary for Lafayette County

Data through Jul 3, 2020 verified as of Jul 4, 2020 at 09:25 AM

Data in this report are provisional and subject to change.

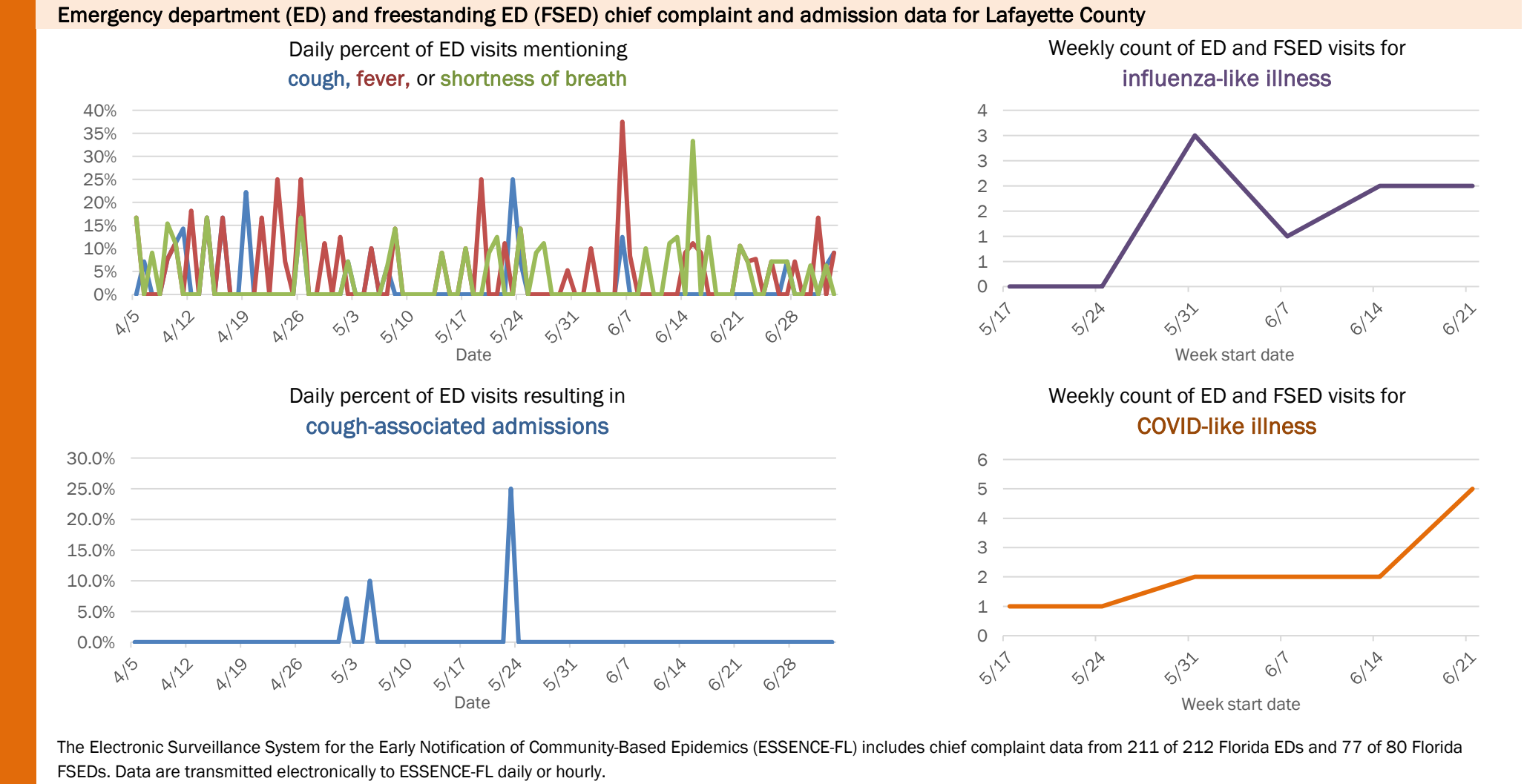
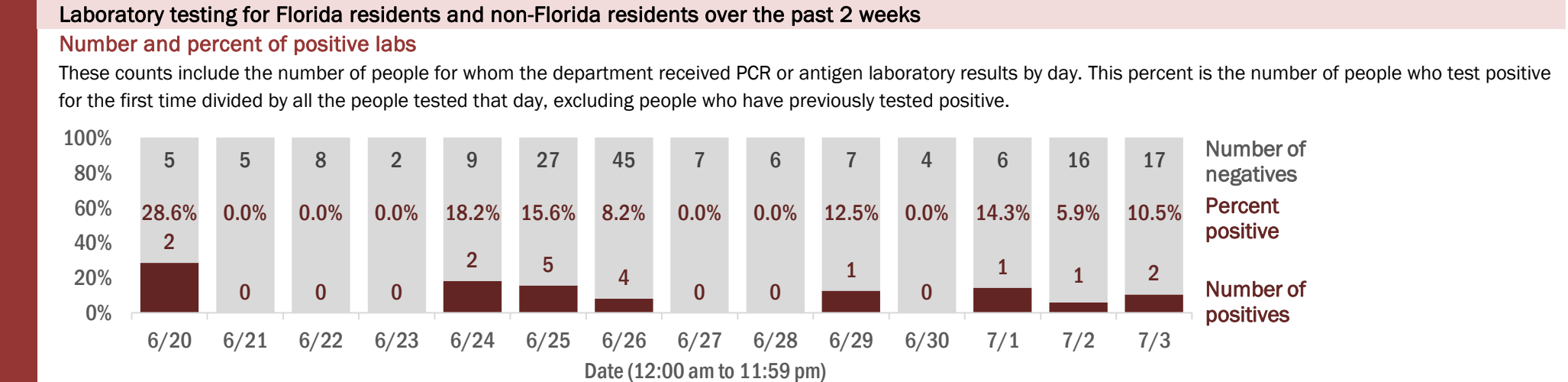
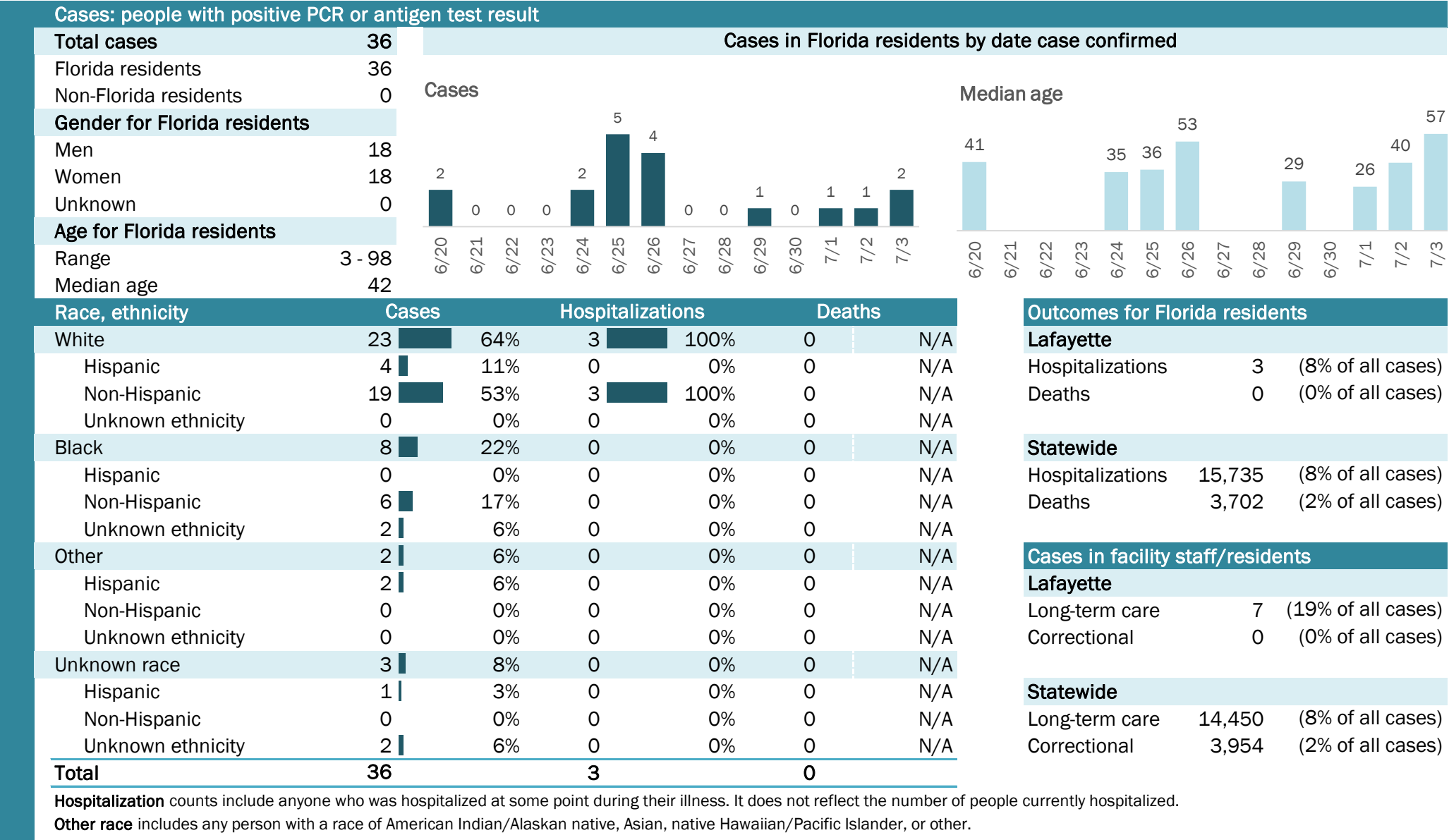



# COVID-19: summary for Lake County

Data through Jul 3, 2020 verified as of Jul 4, 2020 at 09:25 AM

Data in this report are provisional and subject to change.

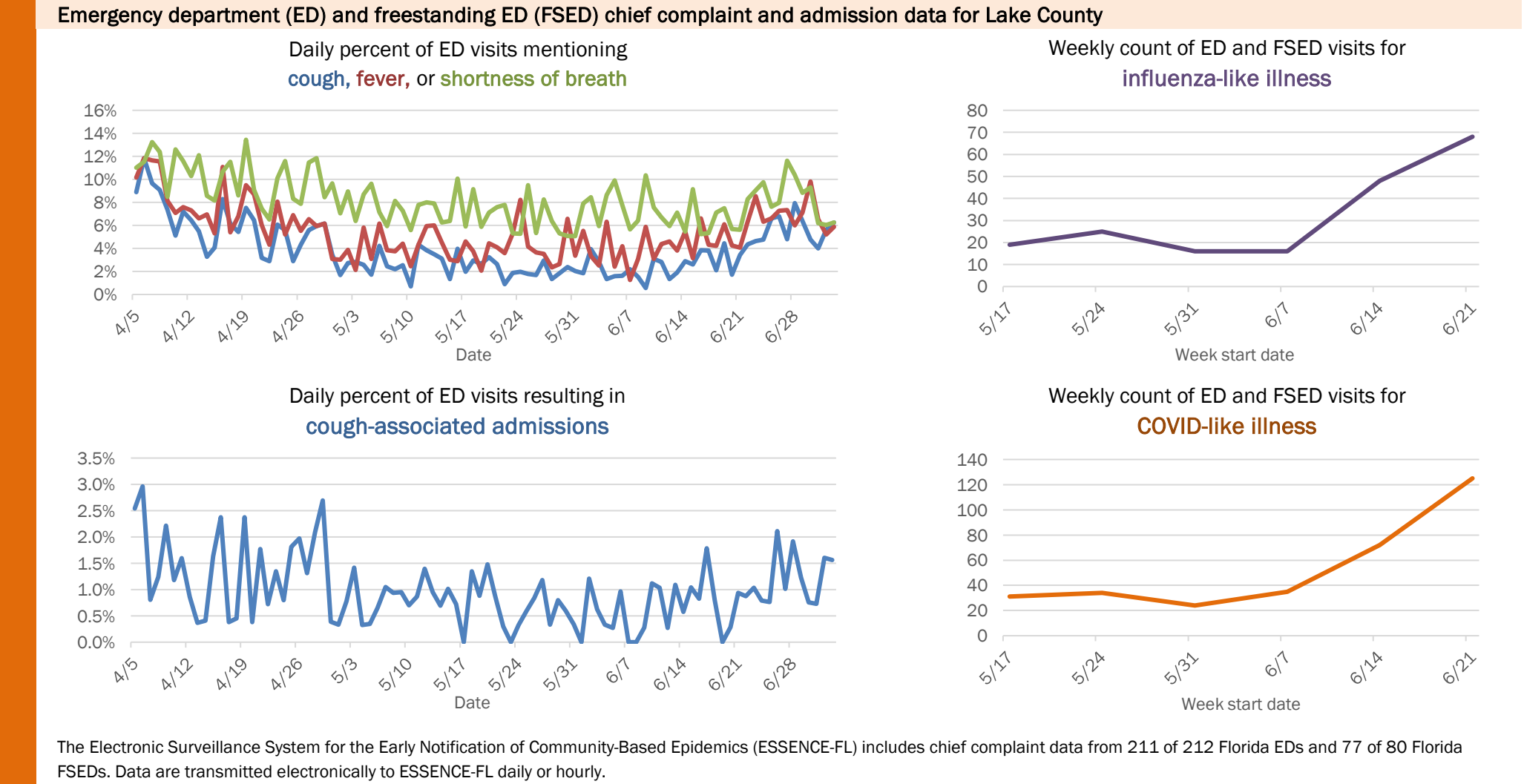
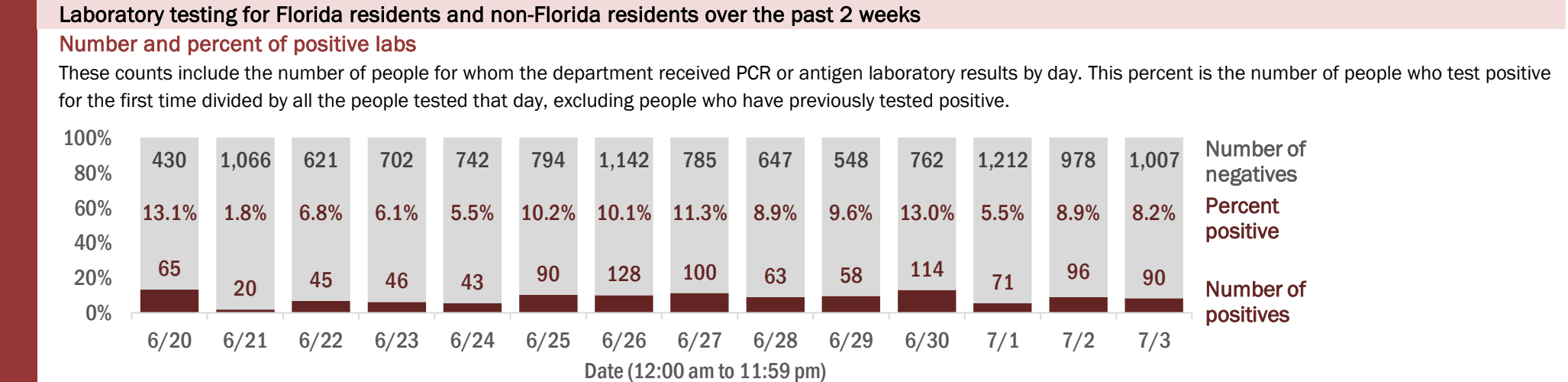
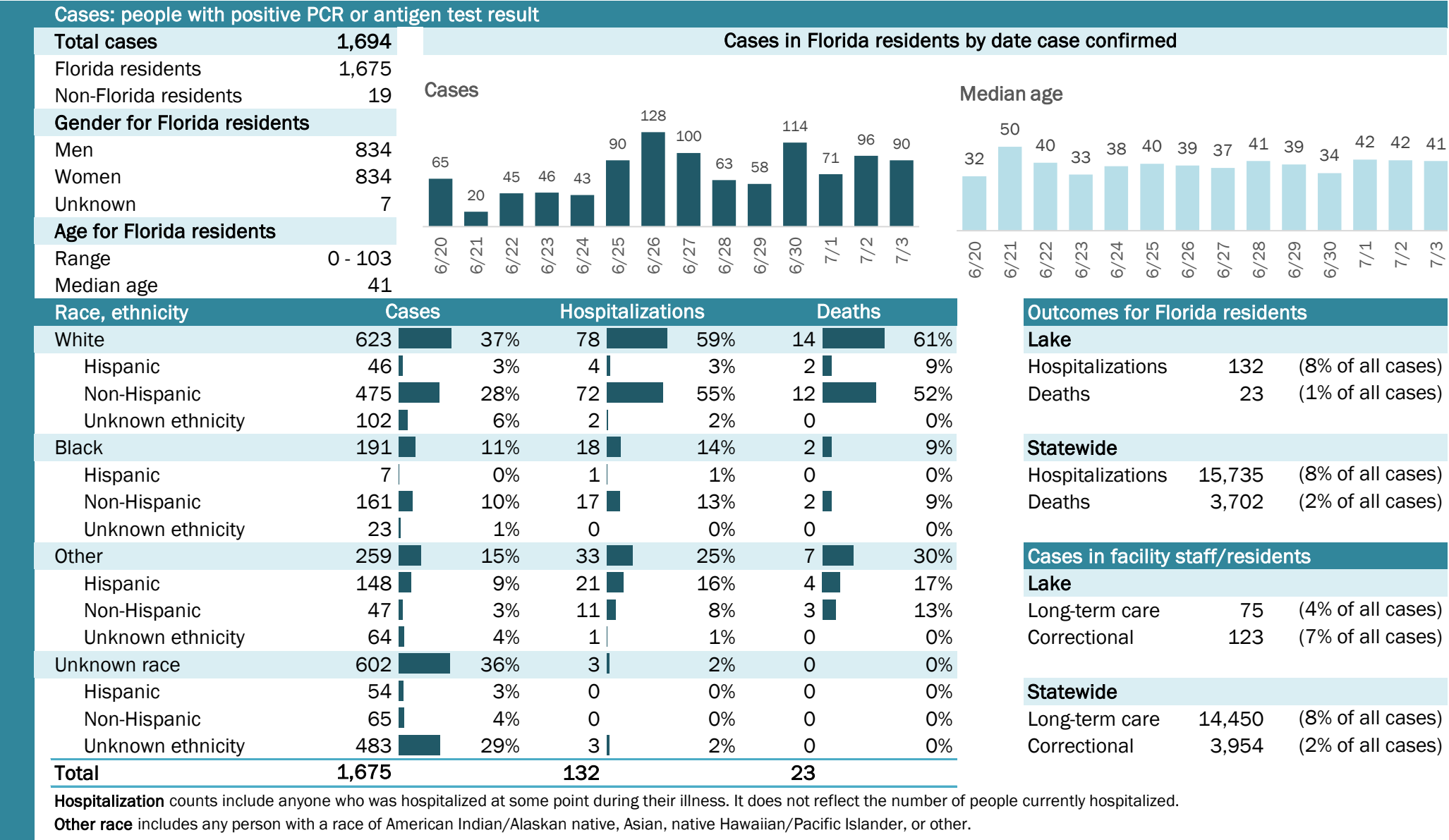

The Electronic Surveillance System for the Early Notification of Community-Based Epidemics (ESSENCE-FL) includes chief complaint data from 211 of 212 Florida EDs and 77 of 80 Florida FSEDs. Data are transmitted electronically to ESSENCE-FL daily or hourly.

# COVID-19: summary for Lee County

Data through Jul 3, 2020 verified as of Jul 4, 2020 at 09:25 AM

Data in this report are provisional and subject to change.

Cases: people with positive PCR or antigen test result

Total cases7,215

Florida residents7,073

Non-Florida residents142

Gender for Florida residents

Men3,333

Women3,681

Unknown59

Age for Florida residents

Range0 - 101

Median age41

Race, ethnicity

	Cases	Hospitalizations	Deaths
White	3,546	457	136
Hispanic	1,789	138	12
Non-Hispanic	1,618	317	115
Unknown ethnicity	139	2	9
Black	857	113	11
Hispanic	26	2	0
Non-Hispanic	784	111	11
Unknown ethnicity	47	0	0
Other	188	17	0
Hispanic	123	10	0
Non-Hispanic	52	6	0
Unknown ethnicity	13	1	0
Unknown race	2,482	29	15
Hispanic	82	2	2
Non-Hispanic	23	2	1
Unknown ethnicity	2,377	25	12
Total	7,073	616	162

Cases in Florida residents by date case confirmed

Cases

Median age

Outcomes for Florida residents

Lee

Hospitalizations616(9% of all cases)

Deaths162(2% of all cases)

Statewide

Hospitalizations15,735(8% of all cases)

Deaths3,702(2% of all cases)

Cases in facility staff/residents

Lee

Long-term care834(12% of all cases)

Correctional10(0% of all cases)

Statewide

Long-term care14,450(8% of all cases)

Correctional3,954(2% of all cases)

Hospitalization counts include anyone who was hospitalized at some point during their illness. It does not reflect the number of people currently hospitalized.

Other race includes any person with a race of American Indian/Alaskan native, Asian, native Hawaiian/Pacific Islander, or other.

## Laboratory testing for Florida residents and non-Florida residents over the past 2 weeks

### Number and percent of positive labs

These counts include the number of people for whom the department received PCR or antigen laboratory results by day. This percent is the number of people who test positive for the first time divided by all the people tested that day, excluding people who have previously tested positive.

Date	Number of positives	Percent positive	Number of negatives
6/20	87	23.0%	292
6/21	35	9.2%	347
6/22	89	5.2%	1,614
6/23	205	30.5%	468
6/24	117	8.2%	1,313
6/25	668	19.7%	2,721
6/26	201	12.7%	1,382
6/27	235	12.8%	1,599
6/28	176	24.2%	550
6/29	221	33.8%	432
6/30	278	27.8%	722
7/1	348	25.8%	1,003
7/2	445	22.1%	1,567
7/3	530	16.5%	2,678

## Emergency department (ED) and freestanding ED (FSED) chief complaint and admission data for Lee County

Daily percent of ED visits mentioning cough, fever, or shortness of breath

Daily percent of ED visits resulting in cough-associated admissions

Weekly count of ED and FSED visits for influenza-like illness

Weekly count of ED and FSED visits for COVID-like illness

The Electronic Surveillance System for the Early Notification of Community-Based Epidemics (ESSENCE-FL) includes chief complaint data from 211 of 212 Florida EDs and 77 of 80 Florida FSEDs. Data are transmitted electronically to ESSENCE-FL daily or hourly.

# COVID-19: summary for Leon County

Data through Jul 3, 2020 verified as of Jul 4, 2020 at 09:25 AM

Data in this report are provisional and subject to change.

Cases: people with positive PCR or antigen test result

Total cases	1,638
Florida residents	1,592
Non-Florida residents	46
Gender for Florida residents	
Men	757
Women	808
Unknown	27
Age for Florida residents	
Range	0 - 119
Median age	24

Cases in Florida residents by date case confirmed

Cases

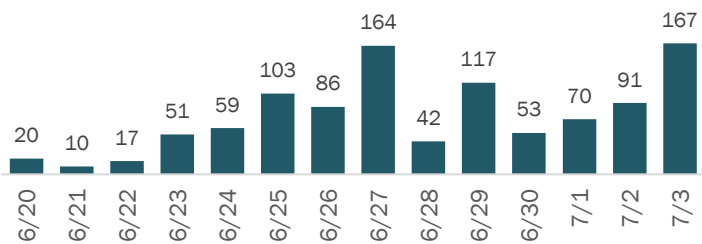

Median age

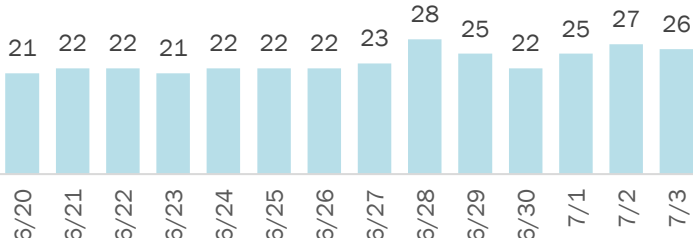

Race, ethnicity	Cases	Hospitalizations	Deaths
White	408	26	4
Hispanic	44	2	0
Non-Hispanic	332	23	4
Unknown ethnicity	32	1	0
Black	419	24	4
Hispanic	9	0	0
Non-Hispanic	384	24	4
Unknown ethnicity	26	0	0
Other	53	3	0
Hispanic	17	2	0
Non-Hispanic	22	1	0
Unknown ethnicity	14	0	0
Unknown race	712	2	0
Hispanic	12	0	0
Non-Hispanic	9	0	0
Unknown ethnicity	691	2	0
Total	1,592	55	8

Hospitalization counts include anyone who was hospitalized at some point during their illness. It does not reflect the number of people currently hospitalized.

Other race includes any person with a race of American Indian/Alaskan native, Asian, native Hawaiian/Pacific Islander, or other.

Outcomes for Florida residents

Leon	
Hospitalizations	55 (3% of all cases)
Deaths	8 (1% of all cases)

Statewide

Hospitalizations	15,735 (8% of all cases)
Deaths	3,702 (2% of all cases)

Cases in facility staff/residents

Leon	
Long-term care	92 (6% of all cases)
Correctional	28 (2% of all cases)

Statewide

Long-term care	14,450 (8% of all cases)
Correctional	3,954 (2% of all cases)

Laboratory testing for Florida residents and non-Florida residents over the past 2 weeks

Number and percent of positive labs

These counts include the number of people for whom the department received PCR or antigen laboratory results by day. This percent is the number of people who test positive for the first time divided by all the people tested that day, excluding people who have previously tested positive.

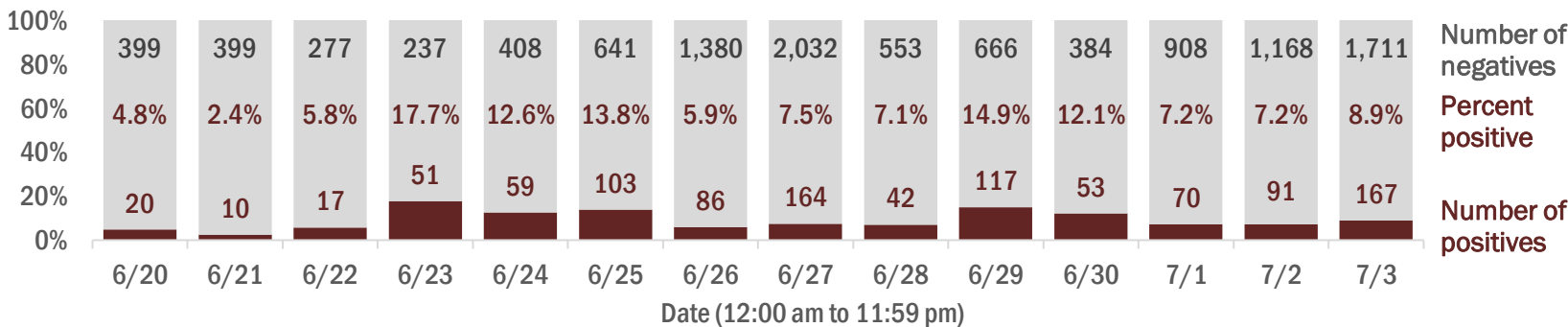

Emergency department (ED) and freestanding ED (FSED) chief complaint and admission data for Leon County

Daily percent of ED visits mentioning  
cough, fever, or shortness of breath

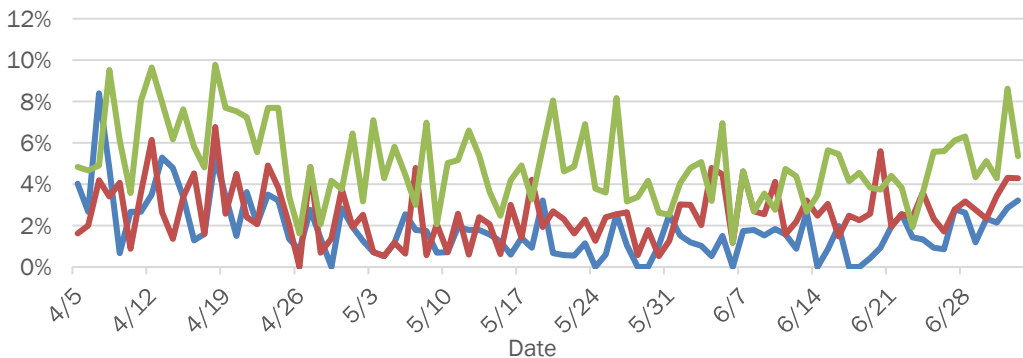

Daily percent of ED visits resulting in  
cough-associated admissions

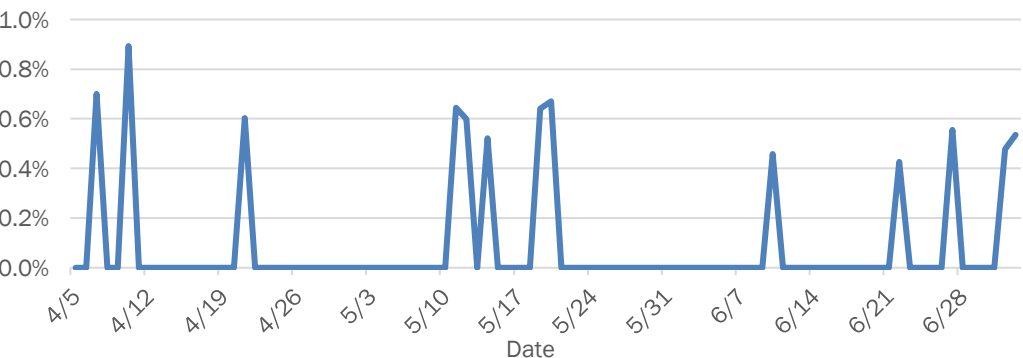

Weekly count of ED and FSED visits for  
influenza-like illness

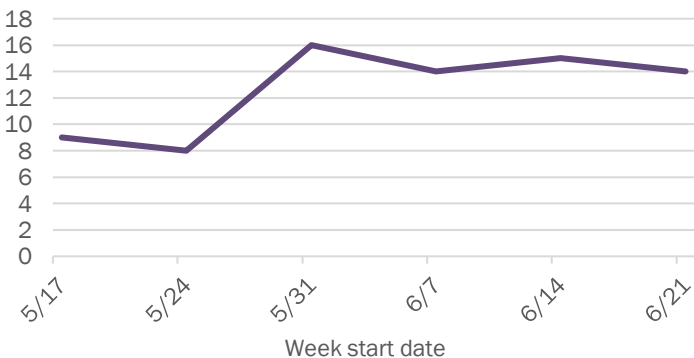

Weekly count of ED and FSED visits for  
COVID-like illness

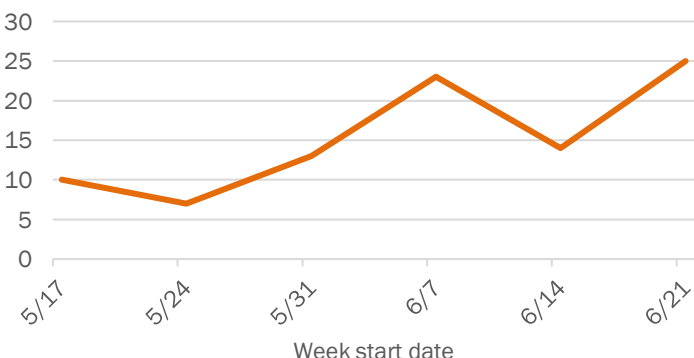

The Electronic Surveillance System for the Early Notification of Community-Based Epidemics (ESSENCE-FL) includes chief complaint data from 211 of 212 Florida EDs and 77 of 80 Florida FSEDs. Data are transmitted electronically to ESSENCE-FL daily or hourly.



# COVID-19: summary for Levy County

Data through Jul 3, 2020 verified as of Jul 4, 2020 at 09:25 AM

Data in this report are provisional and subject to change.

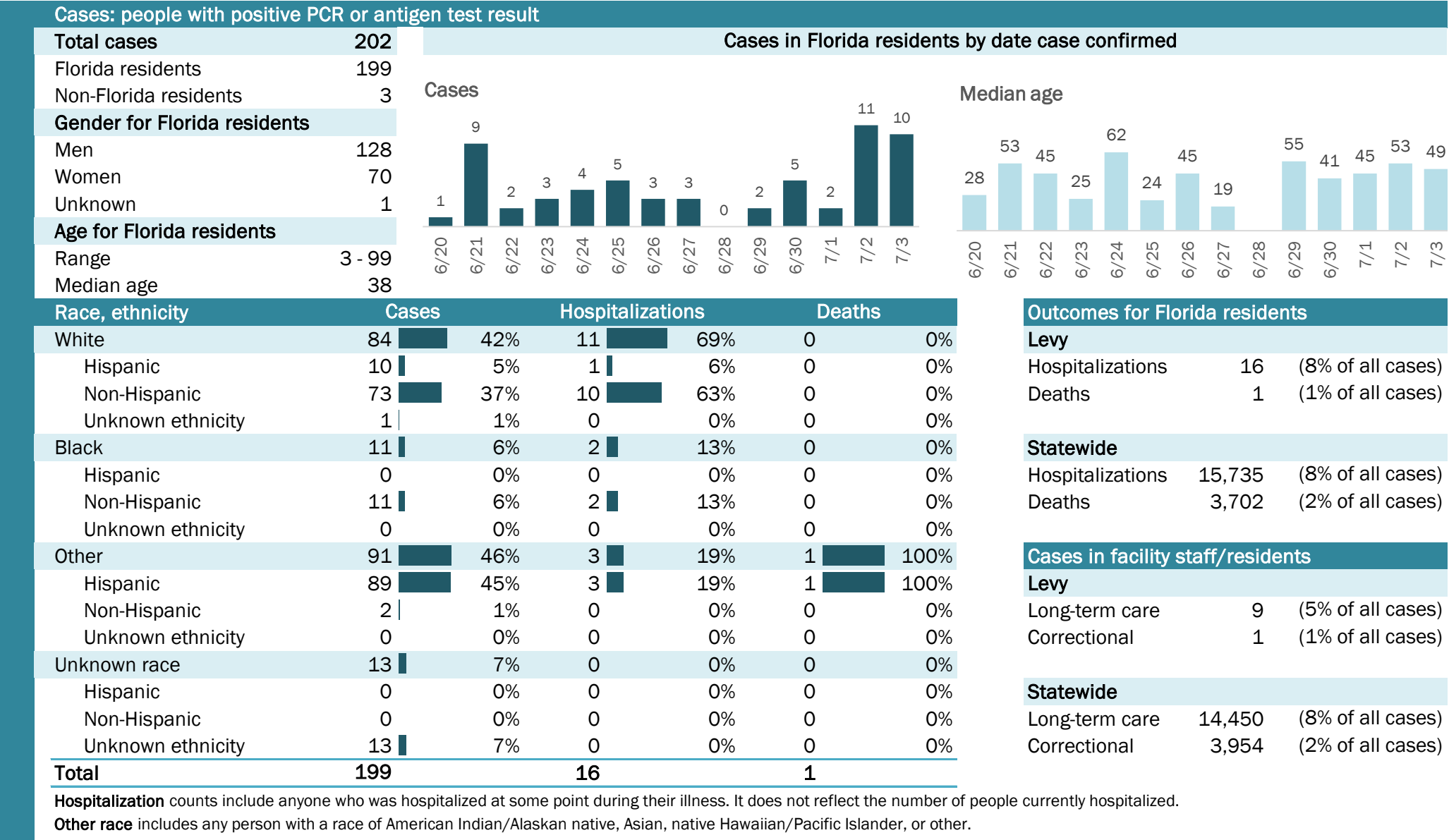

## Laboratory testing for Florida residents and non-Florida residents over the past 2 weeks

### Number and percent of positive labs

These counts include the number of people for whom the department received PCR or antigen laboratory results by day. This percent is the number of people who test positive for the first time divided by all the people tested that day, excluding people who have previously tested positive.

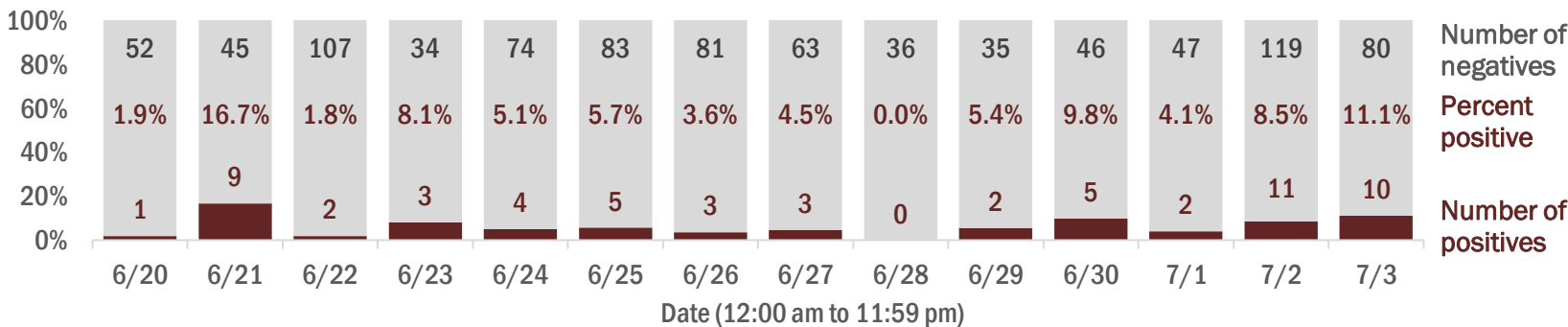

## Emergency department (ED) and freestanding ED (FSED) chief complaint and admission data for Levy County

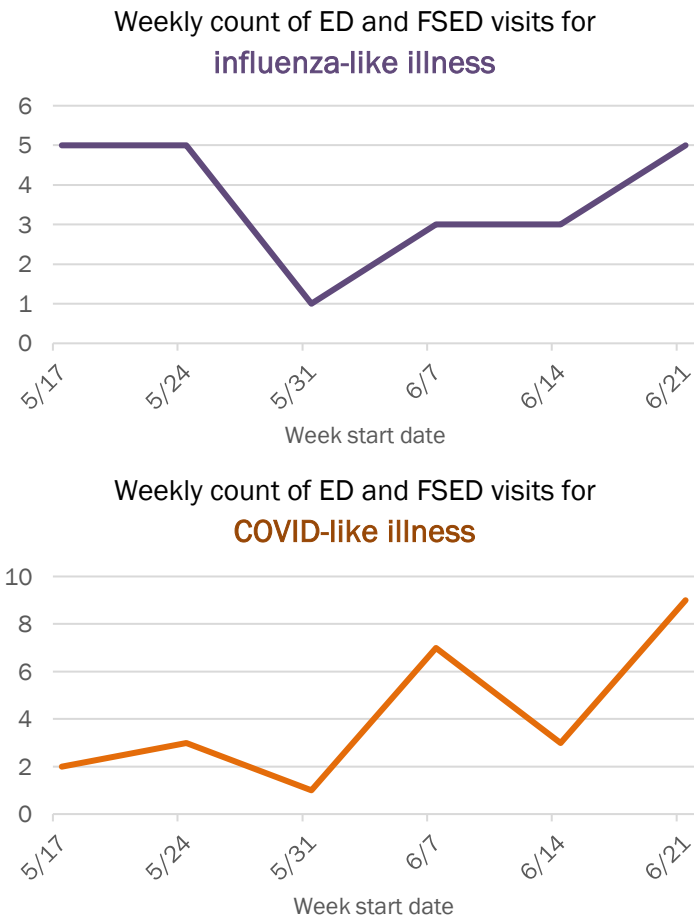
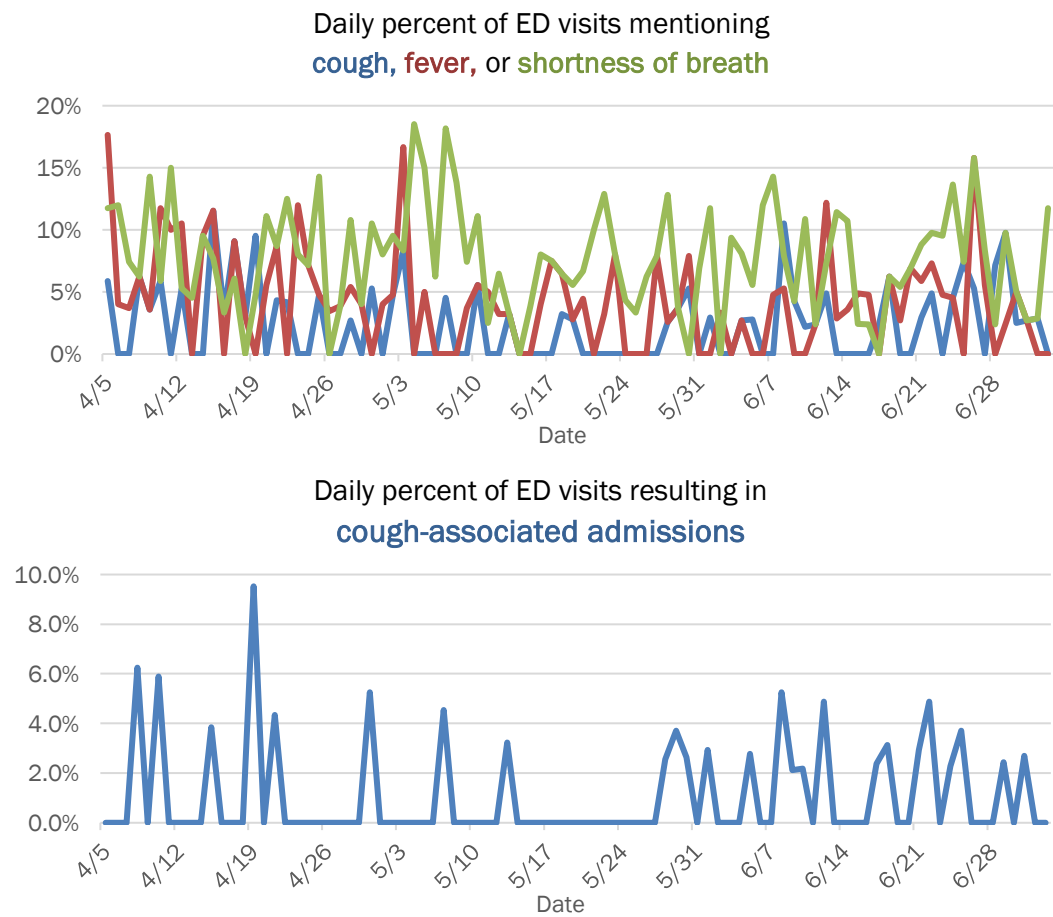

The Electronic Surveillance System for the Early Notification of Community-Based Epidemics (ESSENCE-FL) includes chief complaint data from 211 of 212 Florida EDs and 77 of 80 Florida FSEDs. Data are transmitted electronically to ESSENCE-FL daily or hourly.

# COVID-19: summary for Liberty County

Data through Jul 3, 2020 verified as of Jul 4, 2020 at 09:25 AM

Data in this report are provisional and subject to change.

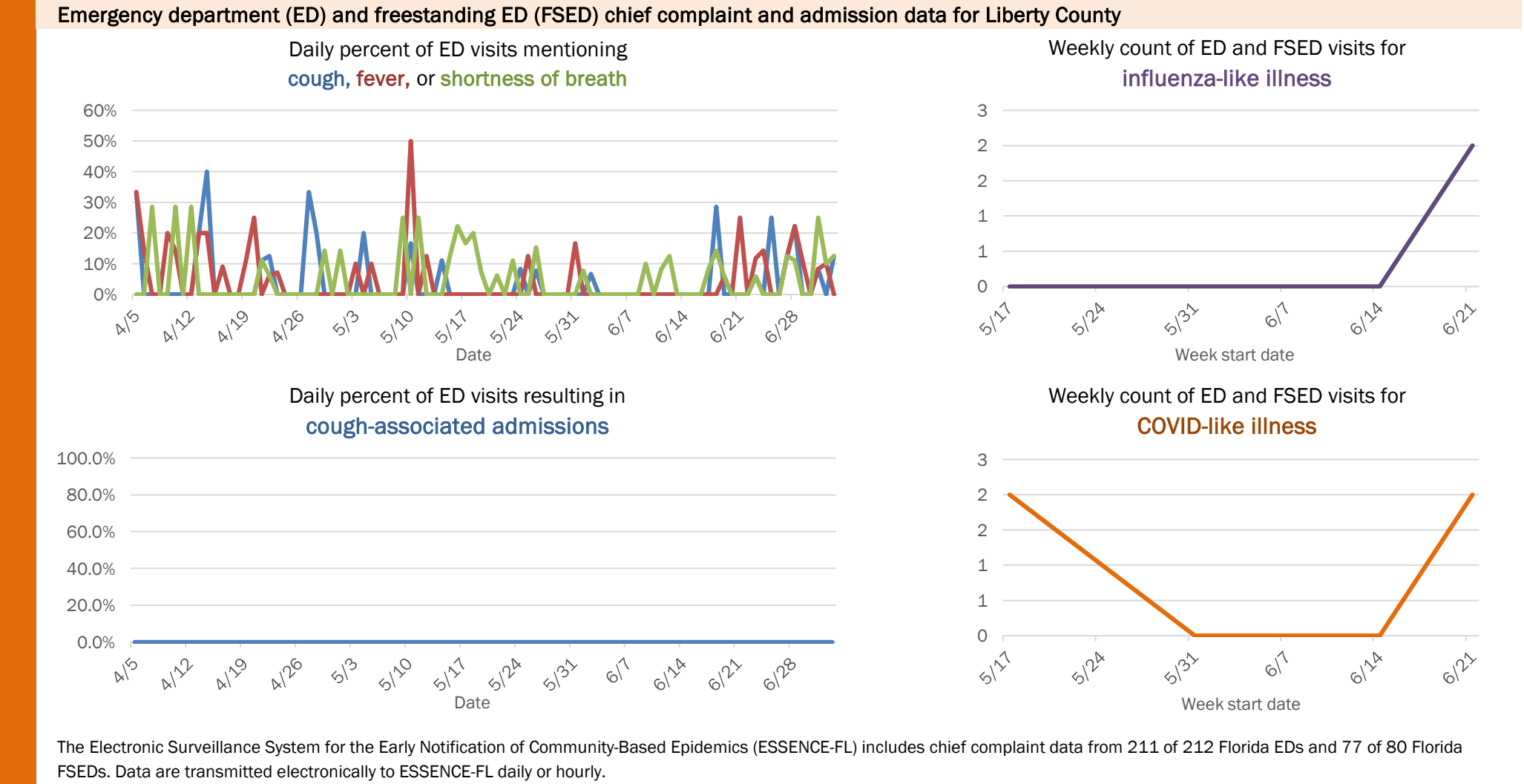
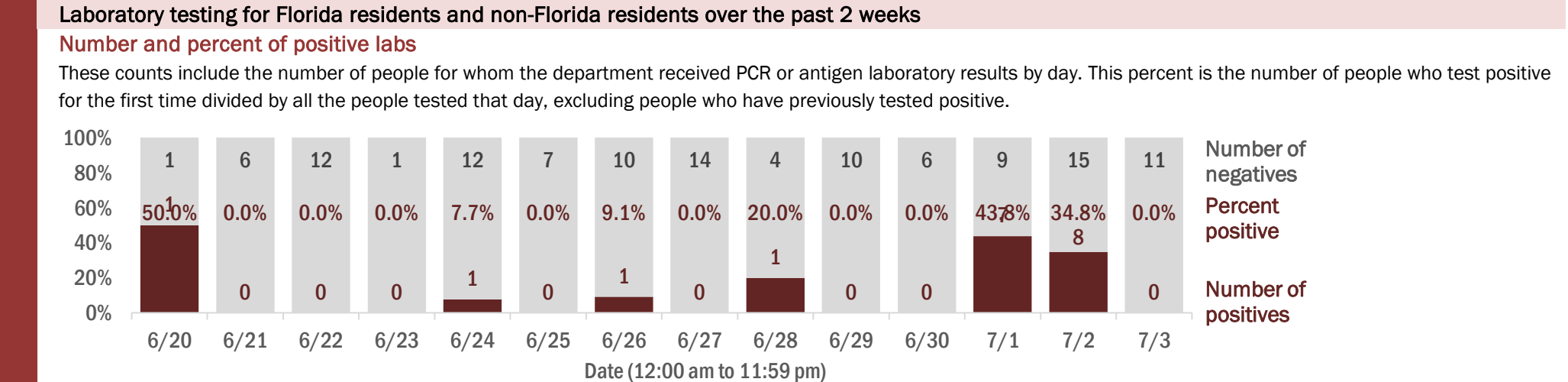
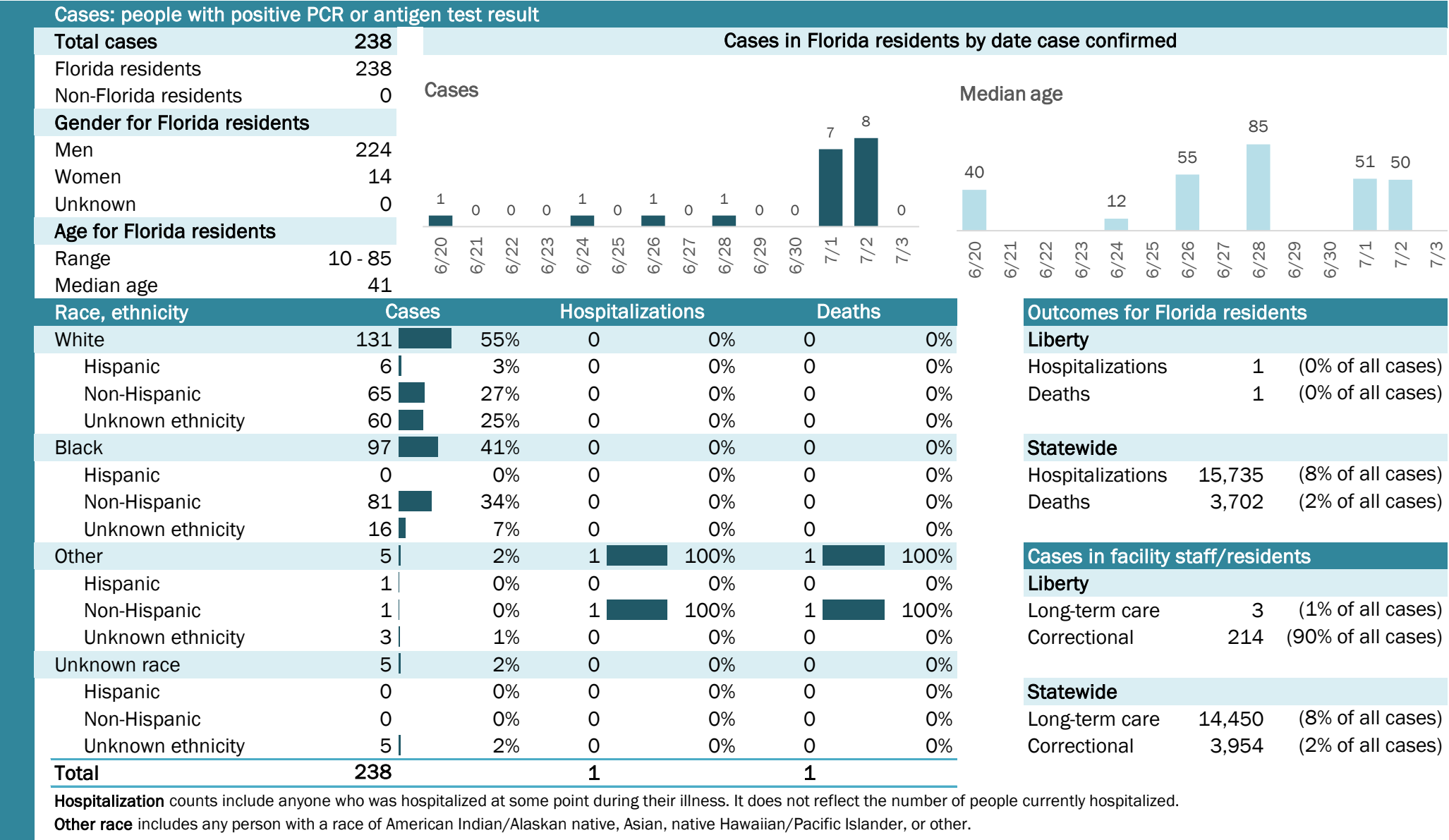

# COVID-19: summary for Madison County

Data through Jul 3, 2020 verified as of Jul 4, 2020 at 09:25 AM

Data in this report are provisional and subject to change.

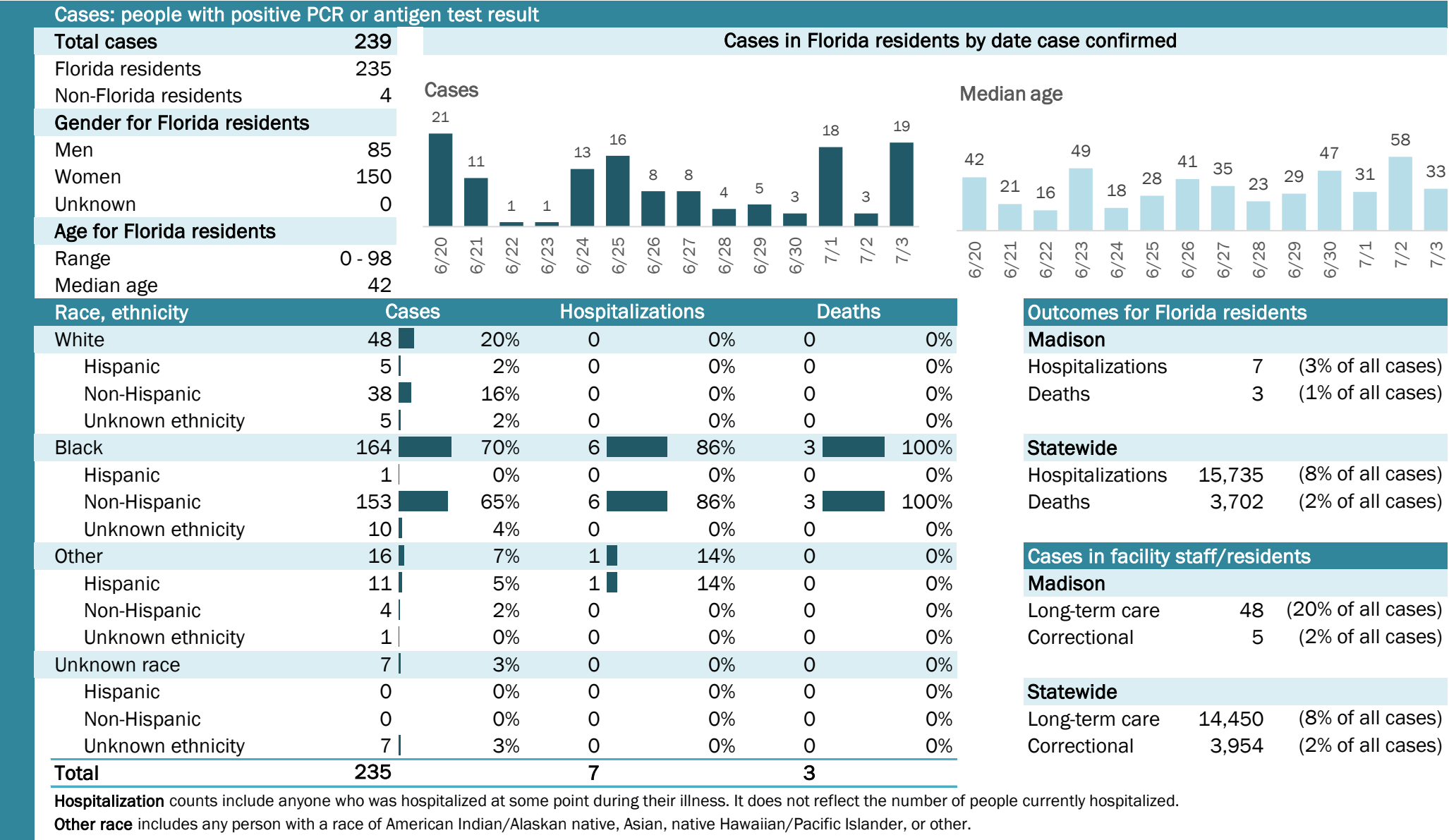



# COVID-19: summary for Manatee County

Data through Jul 3, 2020 verified as of Jul 4, 2020 at 09:25 AM

Data in this report are provisional and subject to change.

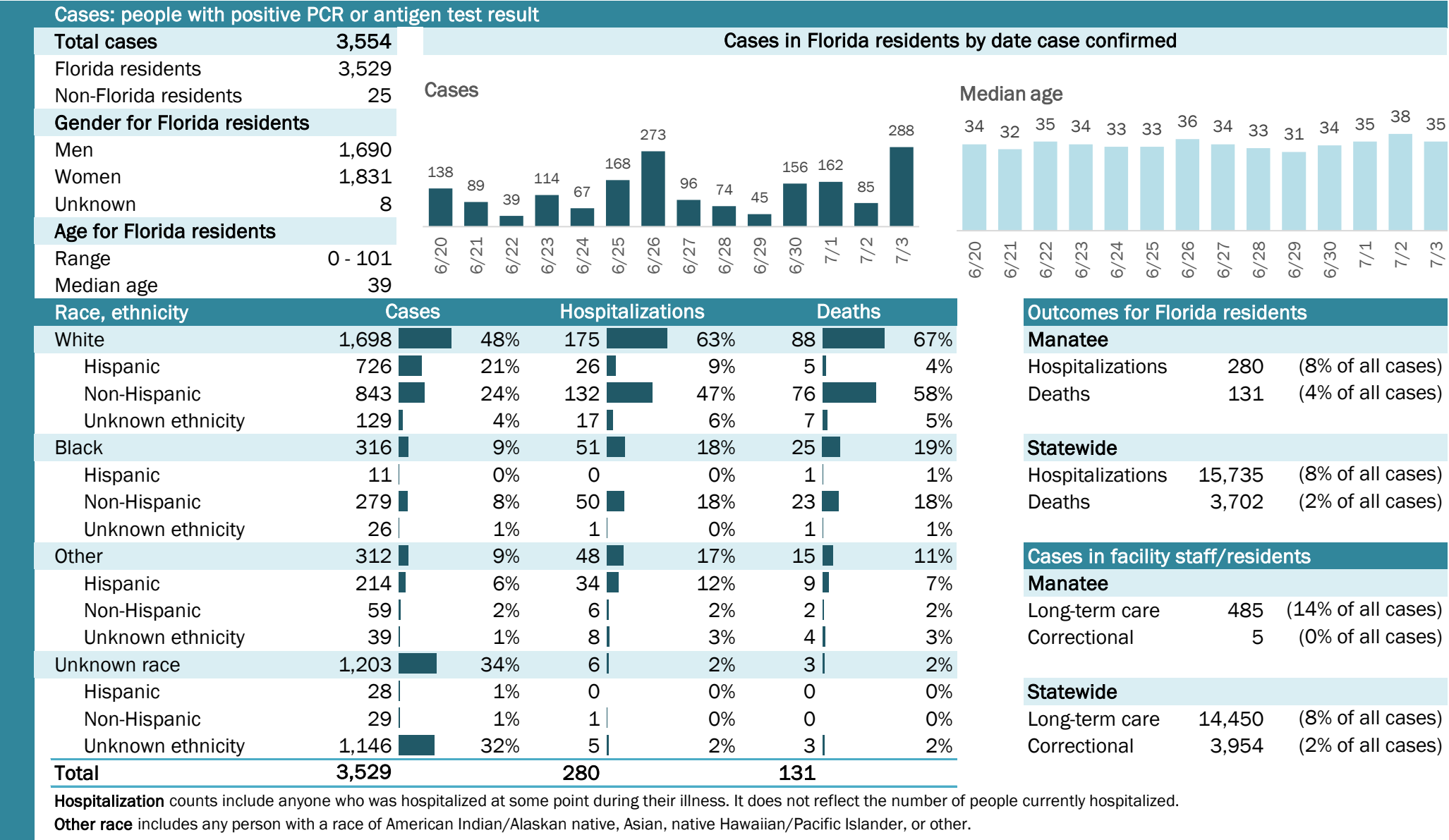

# COVID-19: summary for Marion County

Data through Jul 3, 2020 verified as of Jul 4, 2020 at 09:25 AM

Data in this report are provisional and subject to change.

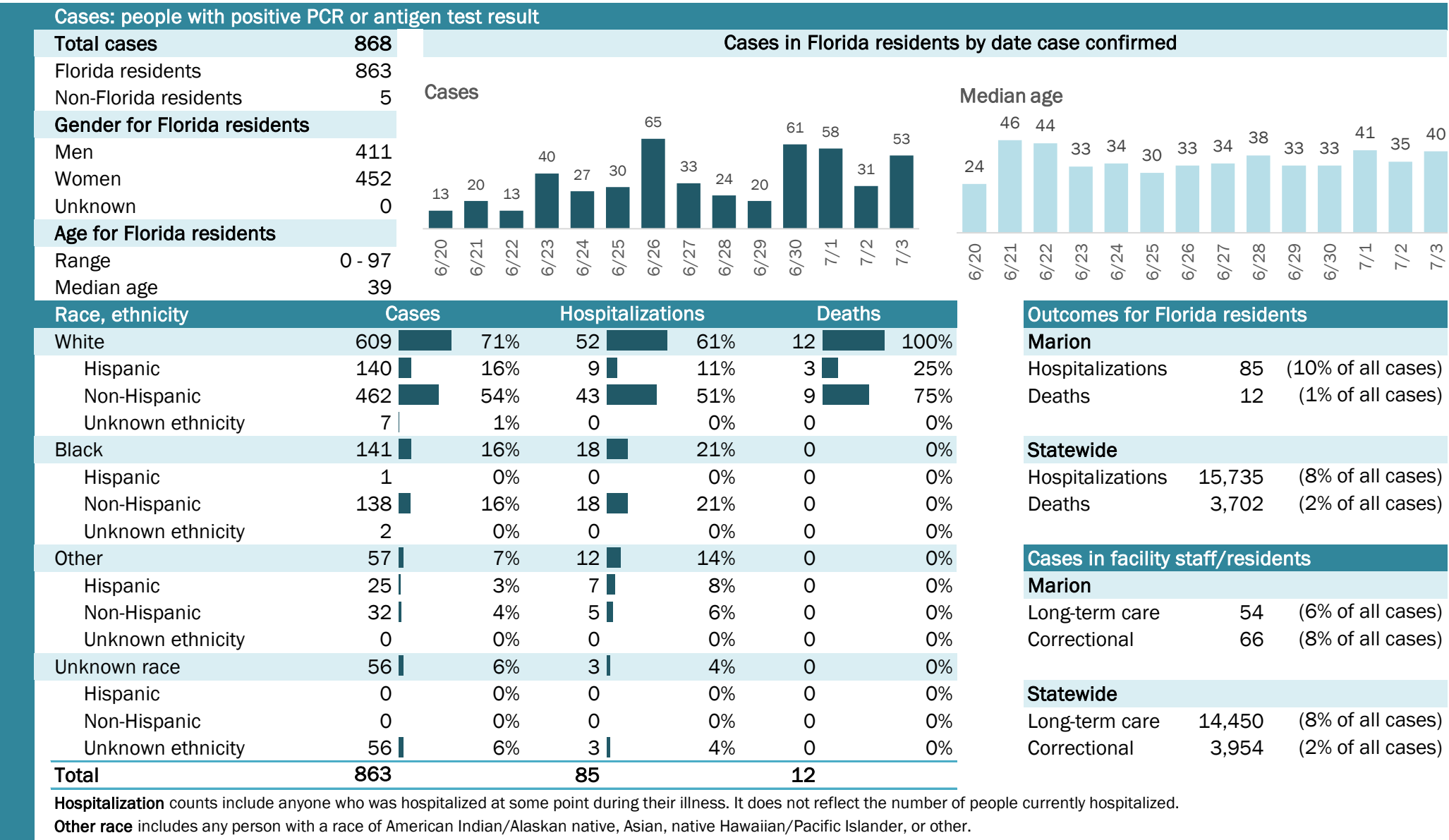

# COVID-19: summary for Martin County

Data through Jul 3, 2020 verified as of Jul 4, 2020 at 09:25 AM

Data in this report are provisional and subject to change.

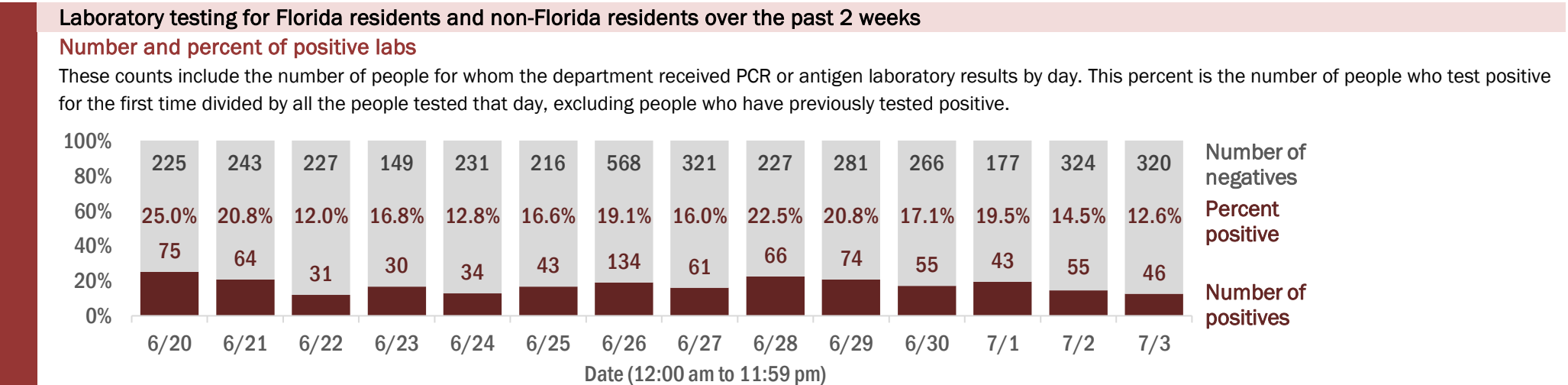
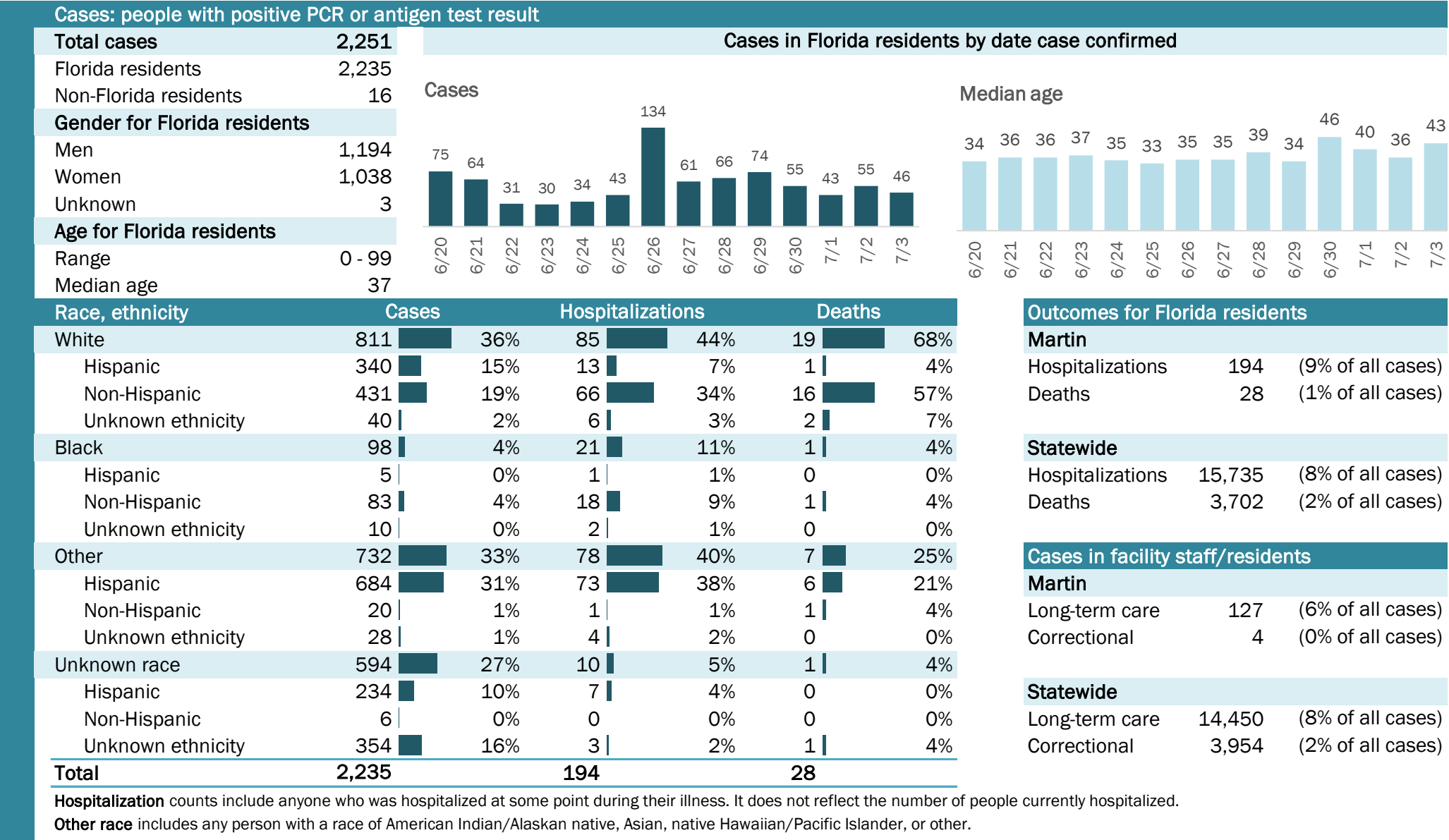



# COVID-19: summary for Monroe County

Data through Jul 3, 2020 verified as of Jul 4, 2020 at 09:25 AM

Data in this report are provisional and subject to change.

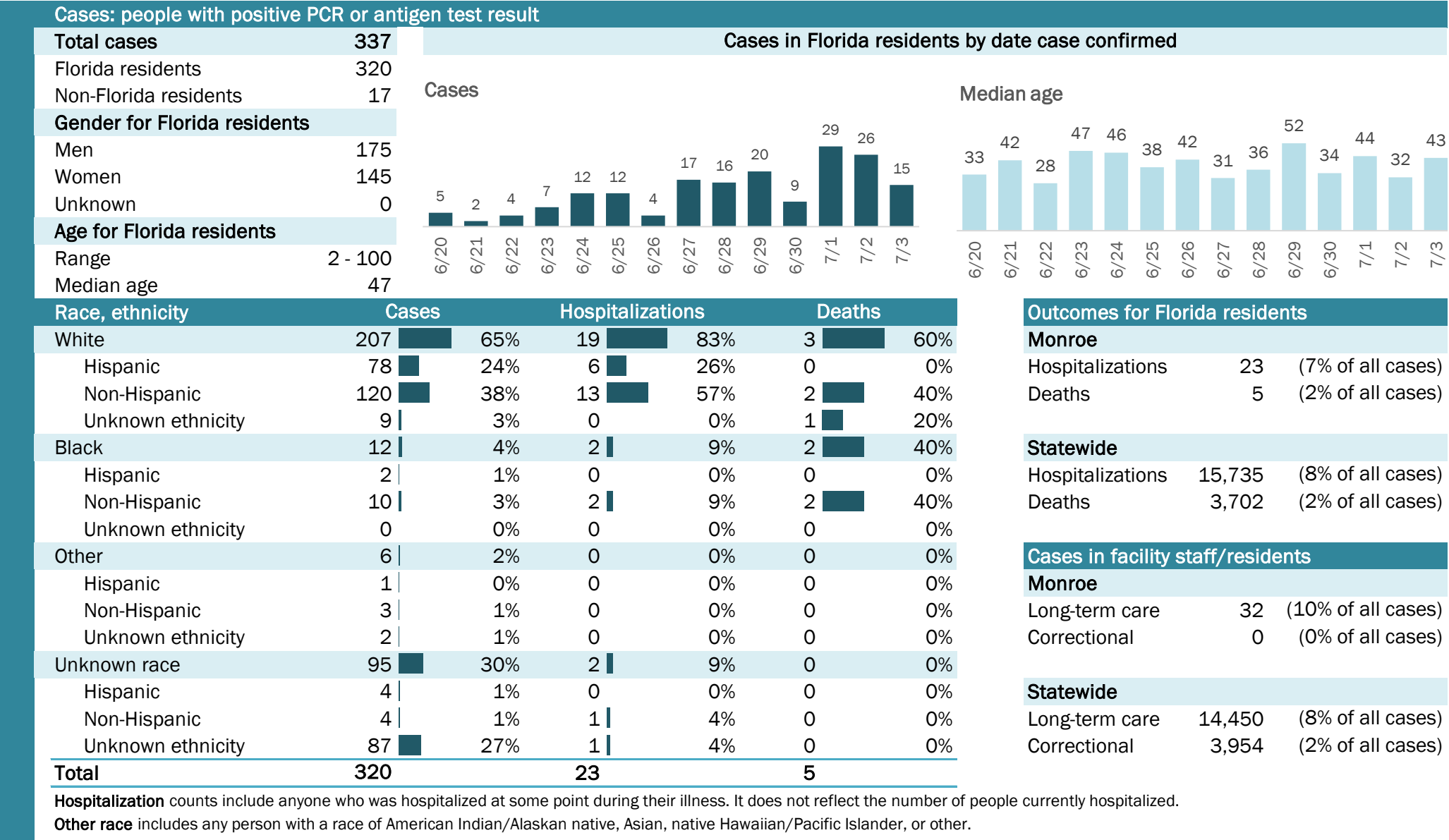

# COVID-19: summary for Nassau County

Data through Jul 3, 2020 verified as of Jul 4, 2020 at 09:25 AM

Data in this report are provisional and subject to change.

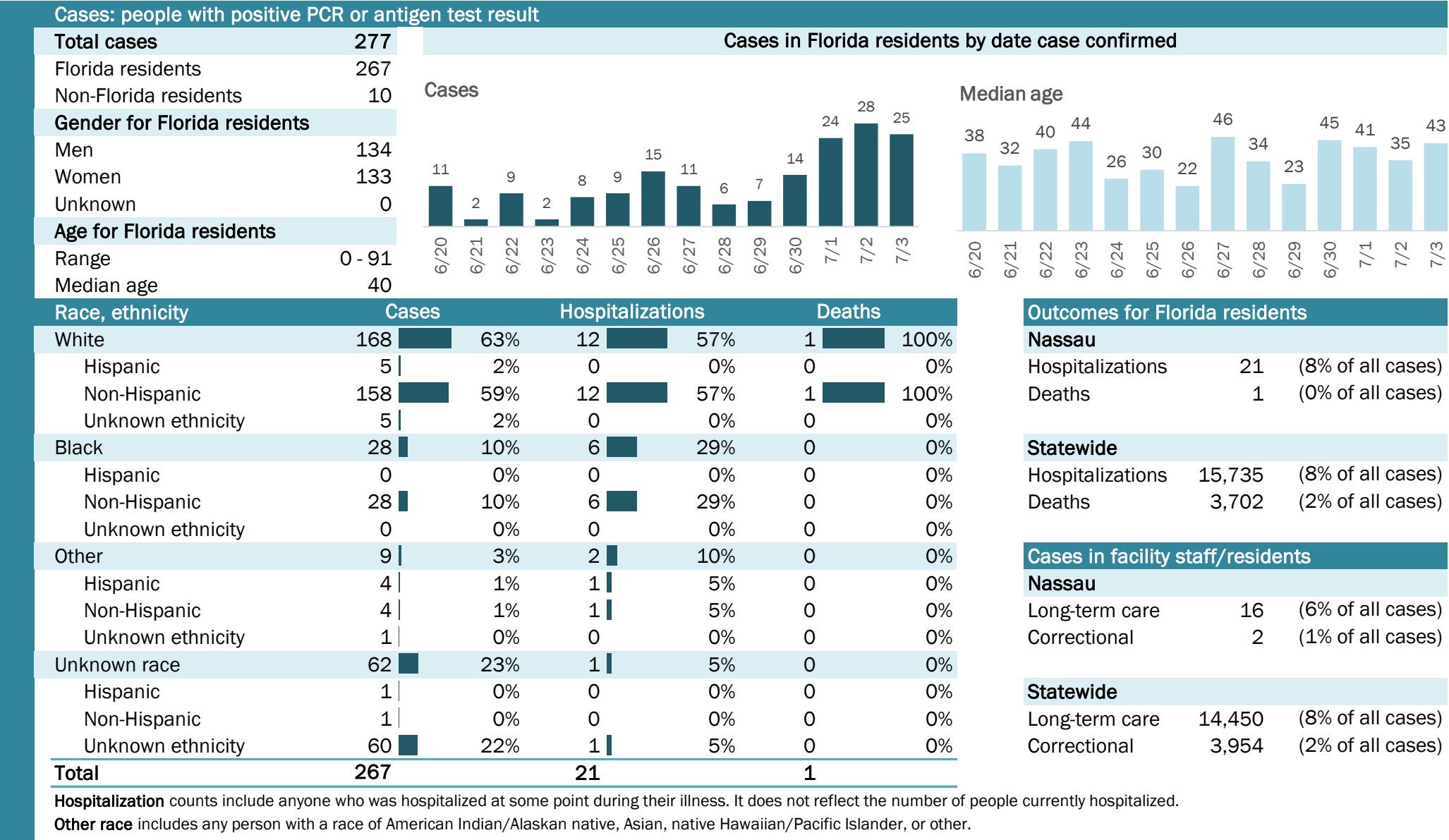

## Laboratory testing for Florida residents and non-Florida residents over the past 2 weeks

### Number and percent of positive labs

These counts include the number of people for whom the department received PCR or antigen laboratory results by day. This percent is the number of people who test positive for the first time divided by all the people tested that day, excluding people who have previously tested positive.

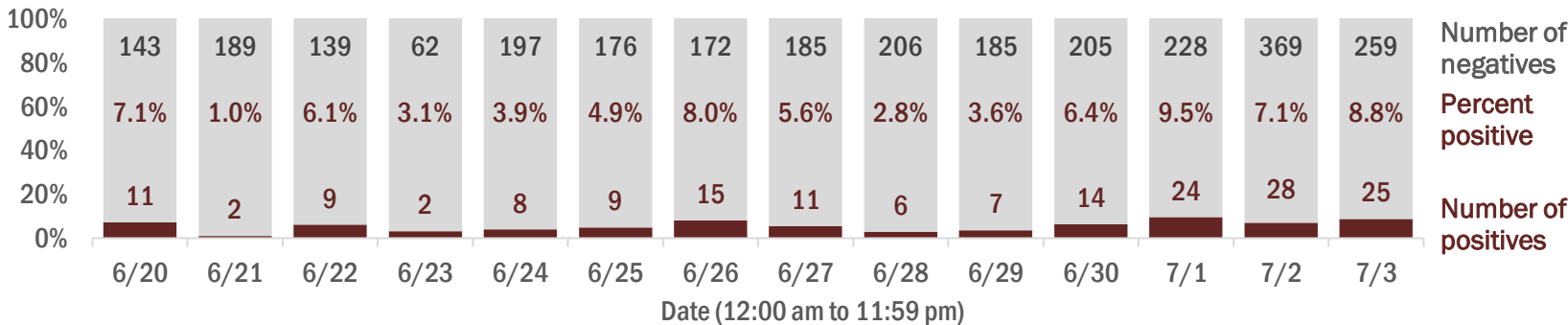

## Emergency department (ED) and freestanding ED (FSED) chief complaint and admission data for Nassau County

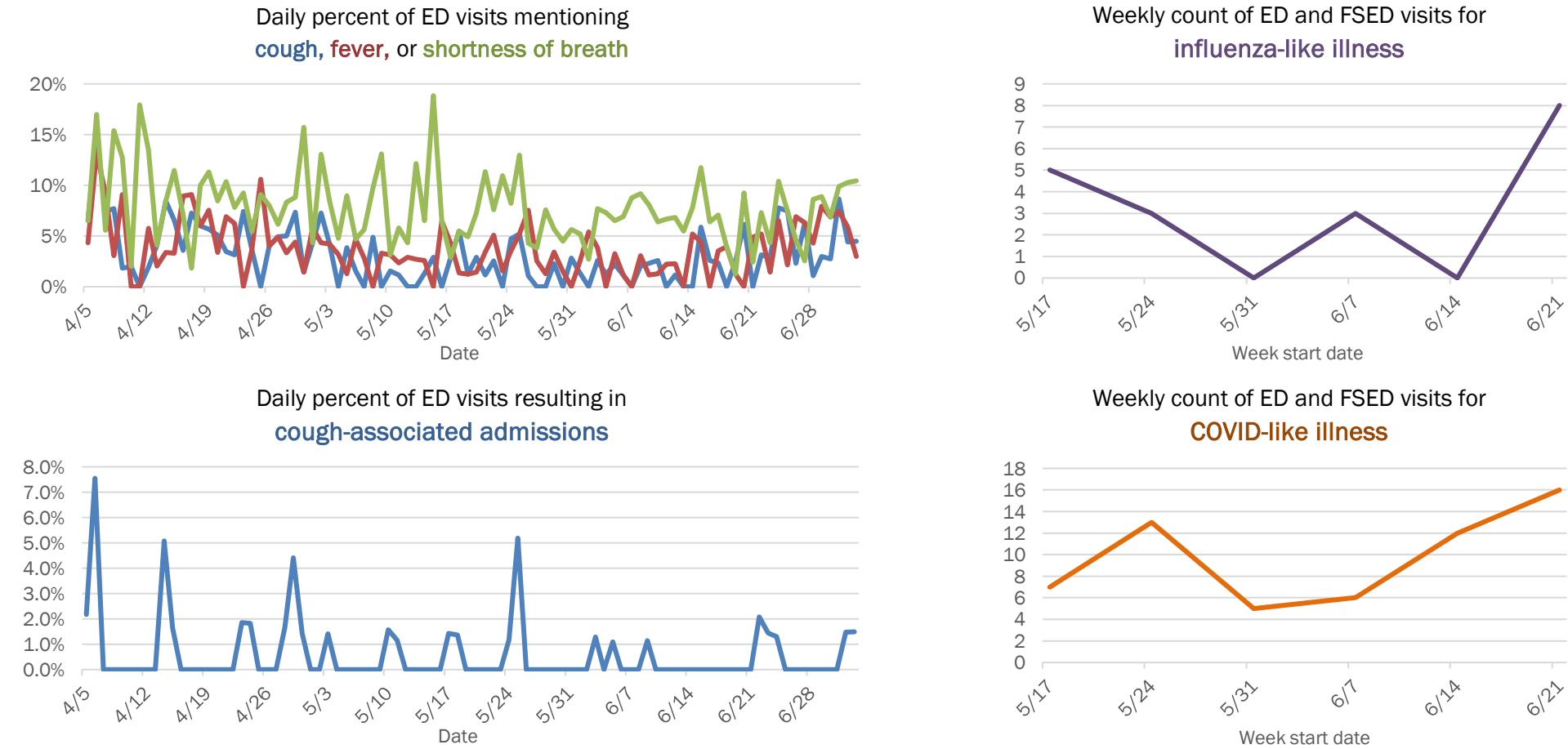

The Electronic Surveillance System for the Early Notification of Community-Based Epidemics (ESSENCE-FL) includes chief complaint data from 211 of 212 Florida EDs and 77 of 80 Florida FSEDs. Data are transmitted electronically to ESSENCE-FL daily or hourly.

# COVID-19: summary for Okaloosa County

Data through Jul 3, 2020 verified as of Jul 4, 2020 at 09:25 AM

Data in this report are provisional and subject to change.

Cases: people with positive PCR or antigen test result

Total cases880

Florida residents864

Non-Florida residents16

Gender for Florida residents

Men406

Women458

Unknown0

Age for Florida residents

Range0 - 99

Median age39

Cases in Florida residents by date case confirmed

Cases

Median age

Race, ethnicity	Cases	Hospitalizations	Deaths
White	54263%	4469%	788%
Hispanic	14116%	15	00%
Non-Hispanic	36442%	2945%	788%
Unknown ethnicity	374%	00%	00%
Black	728%	1625%	113%
Hispanic	40%	00%	00%
Non-Hispanic	607%	1523%	113%
Unknown ethnicity	81%	12%	00%
Other	718%	46%	00%
Hispanic	384%	23%	00%
Non-Hispanic	303%	23%	00%
Unknown ethnicity	30%	00%	00%
Unknown race	17921%	00%	00%
Hispanic	40%	00%	00%
Non-Hispanic	10%	00%	00%
Unknown ethnicity	17420%	00%	00%
Total	864	64	8

Hospitalization

counts include anyone who was hospitalized at some point during their illness. It does not reflect the number of people currently hospitalized.

Other race

includes any person with a race of American Indian/Alaskan native, Asian, native Hawaiian/Pacific Islander, or other.

Outcomes for Florida residents

Okaloosa

Hospitalizations64(7% of all cases)

Deaths8(1% of all cases)

Statewide

Hospitalizations15,735(8% of all cases)

Deaths3,702(2% of all cases)

Cases in facility staff/residents

Okaloosa

Long-term care75(9% of all cases)

Correctional2(0% of all cases)

Statewide

Long-term care14,450(8% of all cases)

Correctional3,954(2% of all cases)

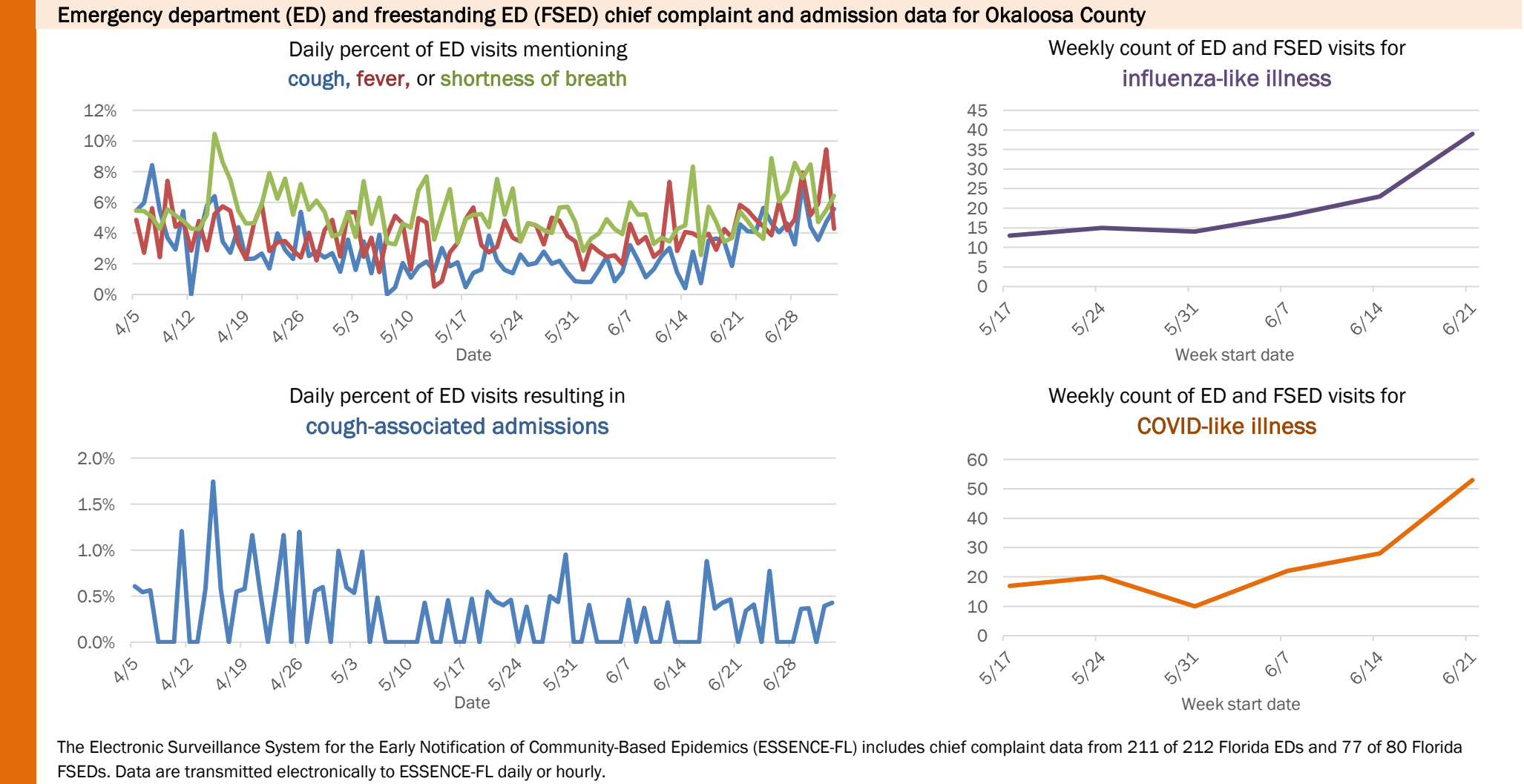
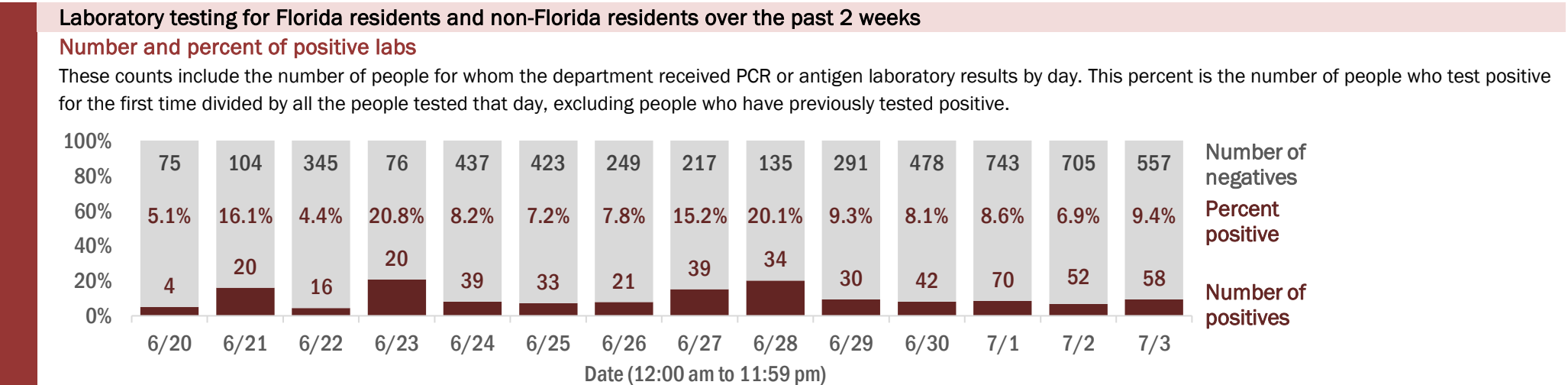



COVID-19: summary for Okeechobee County

Data through Jul 3, 2020 verified as of Jul 4, 2020 at 09:25 AM

Data in this report are provisional and subject to change.

Cases: people with positive PCR or antigen test result

Total cases413

Florida residents411

Non-Florida residents2

Gender for Florida residents

Men193

Women218

Unknown0

Age for Florida residents

Range0 - 93

Median age34

Cases in Florida residents by date case confirmed

Cases

Median age

Race, ethnicity	Cases	Hospitalizations	Deaths
White	27968%	2256%	0N/A
Hispanic	17342%	410%	0N/A
Non-Hispanic	10125%	1846%	0N/A
Unknown ethnicity	51%	00%	0N/A
Black	359%	38%	0N/A
Hispanic	00%	00%	0N/A
Non-Hispanic	359%	38%	0N/A
Unknown ethnicity	00%	00%	0N/A
Other	4912%	1333%	0N/A
Hispanic	4310%	1231%	0N/A
Non-Hispanic	41%	00%	0N/A
Unknown ethnicity	20%	13%	0N/A
Unknown race	4812%	13%	0N/A
Hispanic	31%	00%	0N/A
Non-Hispanic	00%	00%	0N/A
Unknown ethnicity	4511%	13%	0N/A
Total	411	39	0

Hospitalization

counts include anyone who was hospitalized at some point during their illness. It does not reflect the number of people currently hospitalized.

Other race

includes any person with a race of American Indian/Alaskan native, Asian, native Hawaiian/Pacific Islander, or other.

Outcomes for Florida residents

Okeechobee

Hospitalizations39(9% of all cases)

Deaths0(0% of all cases)

Statewide

Hospitalizations15,735(8% of all cases)

Deaths3,702(2% of all cases)

Cases in facility staff/residents

Okeechobee

Long-term care22(5% of all cases)

Correctional42(10% of all cases)

Statewide

Long-term care14,450(8% of all cases)

Correctional3,954(2% of all cases)

Laboratory testing for Florida residents and non-Florida residents over the past 2 weeks

Number and percent of positive labs

These counts include the number of people for whom the department received PCR or antigen laboratory results by day. This percent is the number of people who test positive for the first time divided by all the people tested that day, excluding people who have previously tested positive.

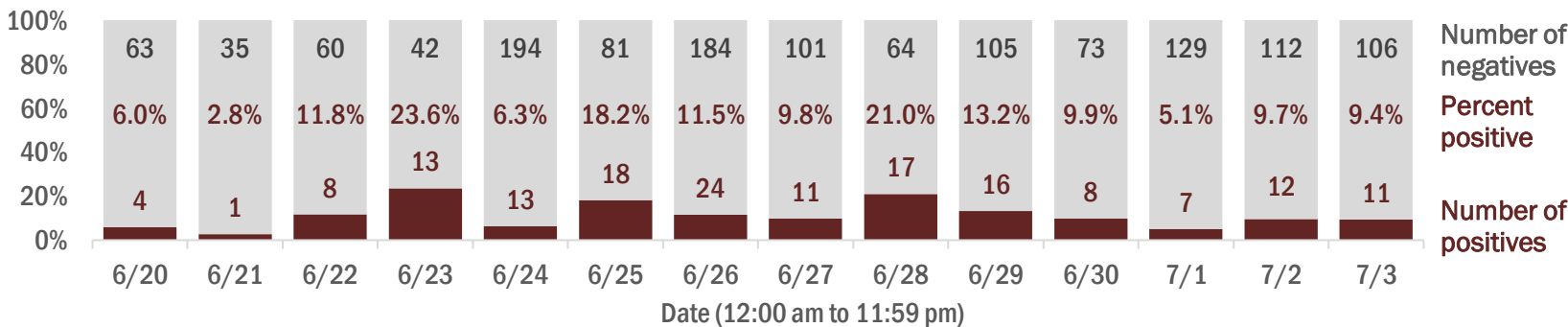

Emergency department (ED) and freestanding ED (FSED) chief complaint and admission data for Okeechobee County

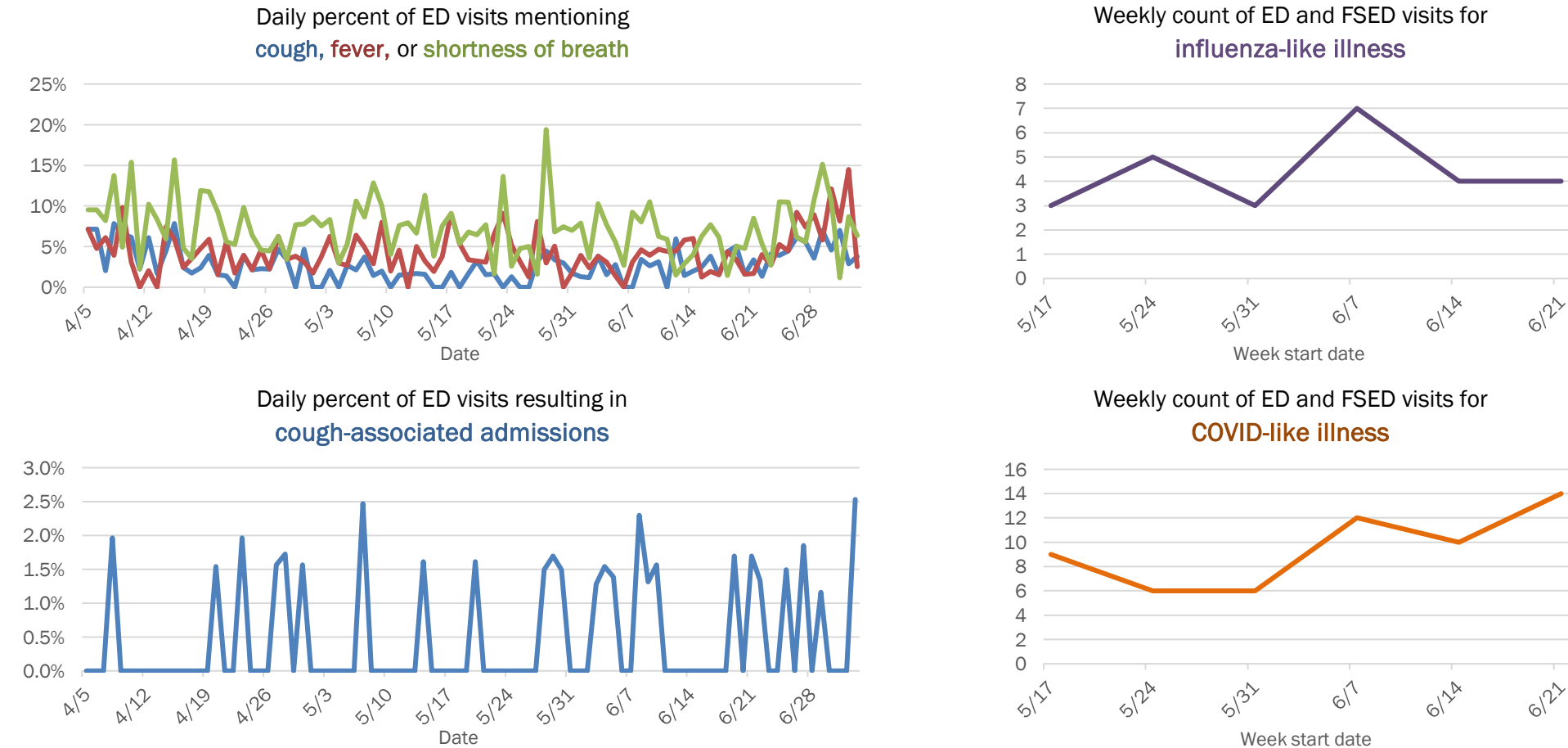

The Electronic Surveillance System for the Early Notification of Community-Based Epidemics (ESSENCE-FL) includes chief complaint data from 211 of 212 Florida EDs and 77 of 80 Florida FSEDs. Data are transmitted electronically to ESSENCE-FL daily or hourly.

# COVID-19: summary for Orange County

Data through Jul 3, 2020 verified as of Jul 4, 2020 at 09:25 AM

Data in this report are provisional and subject to change.

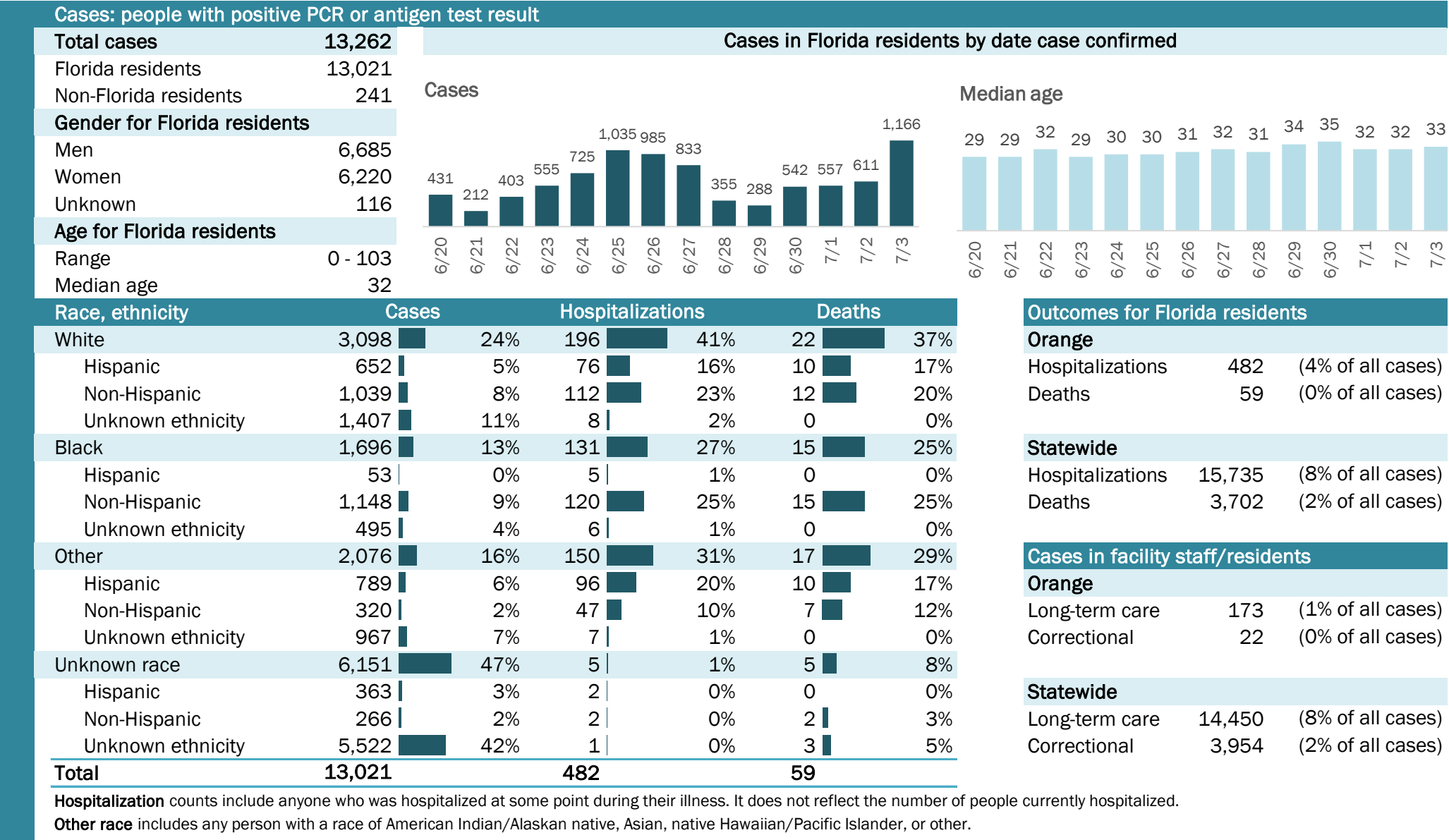

# COVID-19: summary for Osceola County

Data through Jul 3, 2020 verified as of Jul 4, 2020 at 09:25 AM

Data in this report are provisional and subject to change.

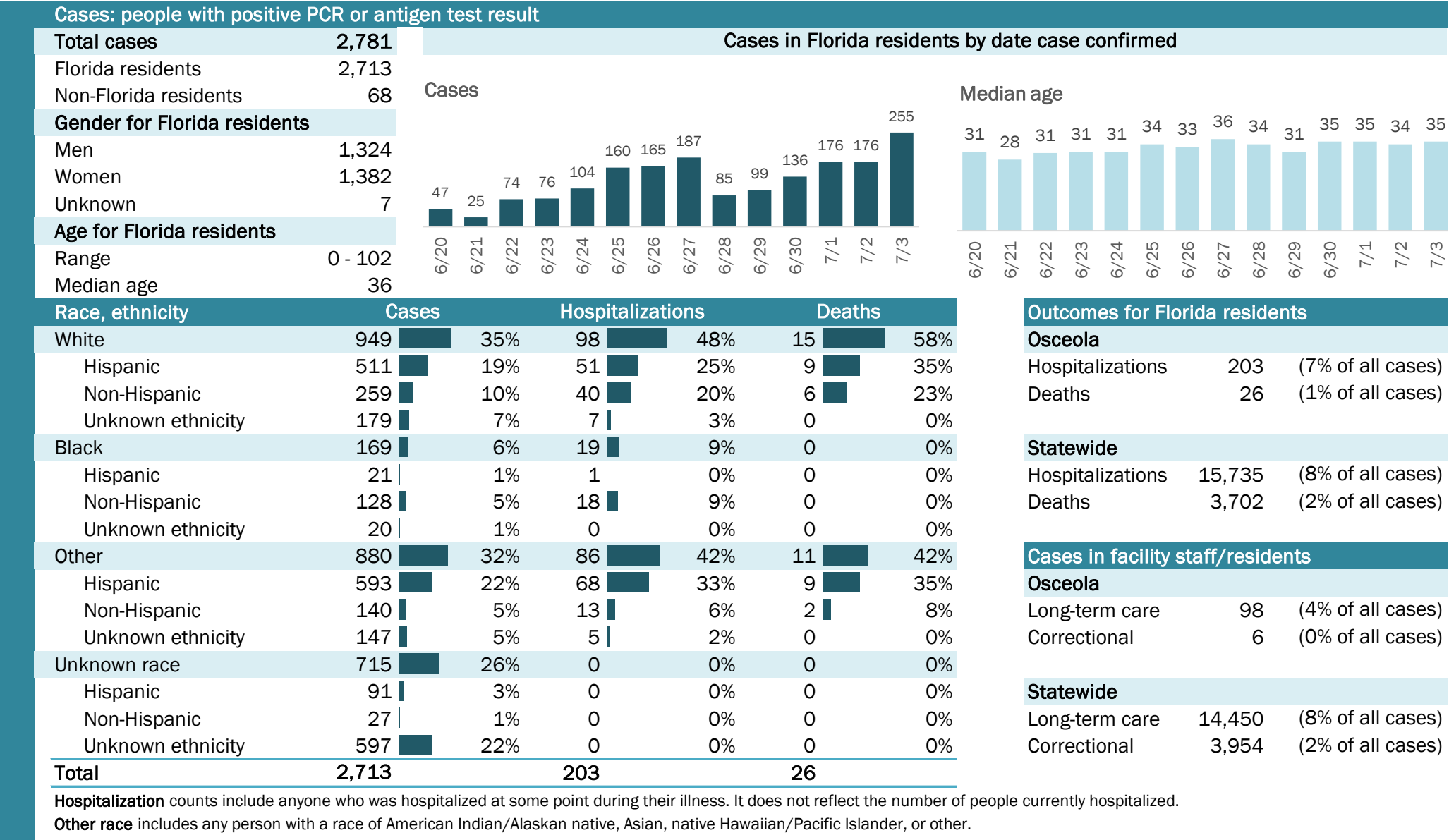



# COVID-19: summary for Palm Beach County

Data through Jul 3, 2020 verified as of Jul 4, 2020 at 09:25 AM

Data in this report are provisional and subject to change.

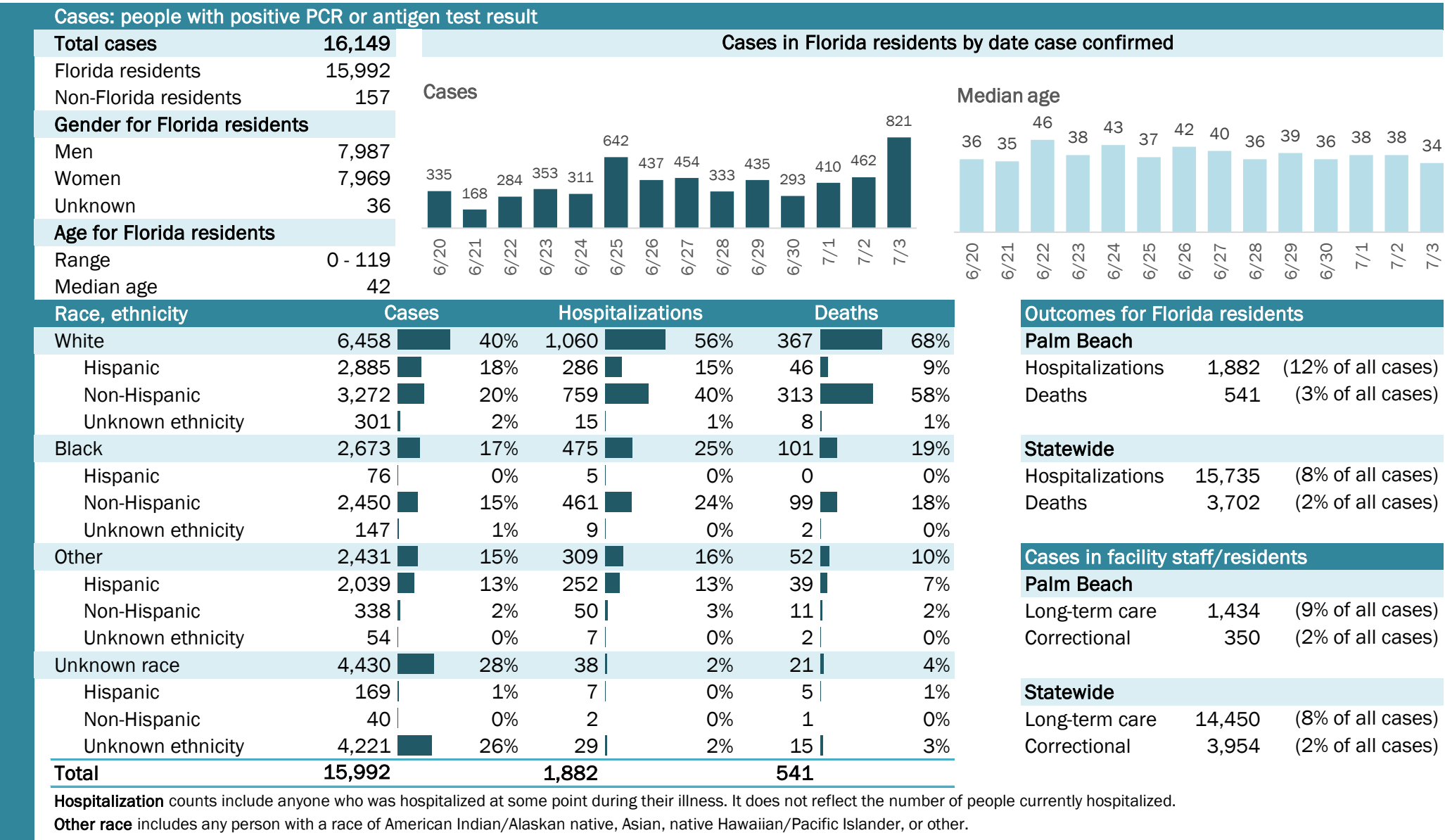

# COVID-19: summary for Pasco County

Data through Jul 3, 2020 verified as of Jul 4, 2020 at 09:25 AM

Data in this report are provisional and subject to change.

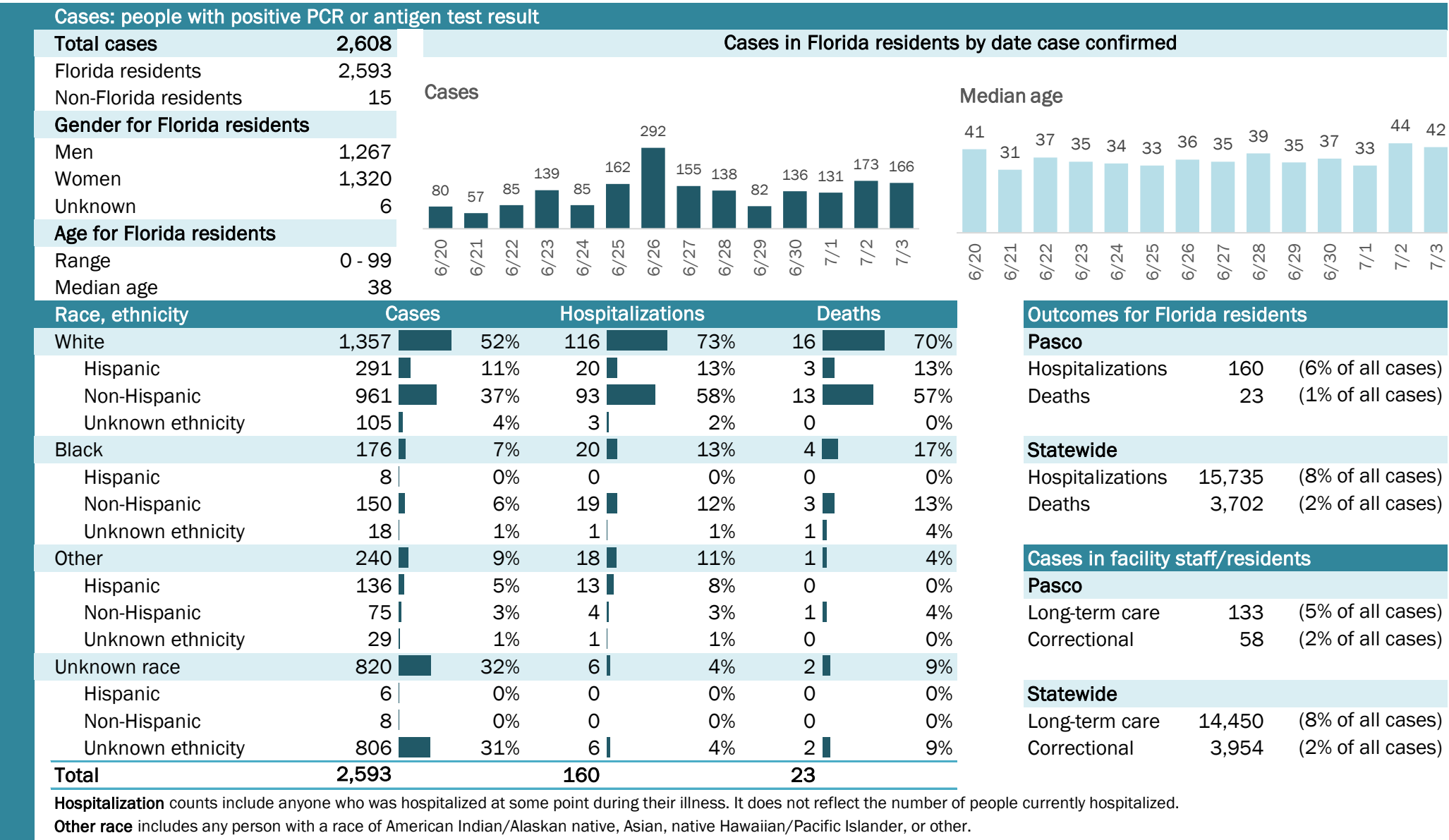

# COVID-19: summary for Pinellas County

Data through Jul 3, 2020 verified as of Jul 4, 2020 at 09:25 AM

Data in this report are provisional and subject to change.

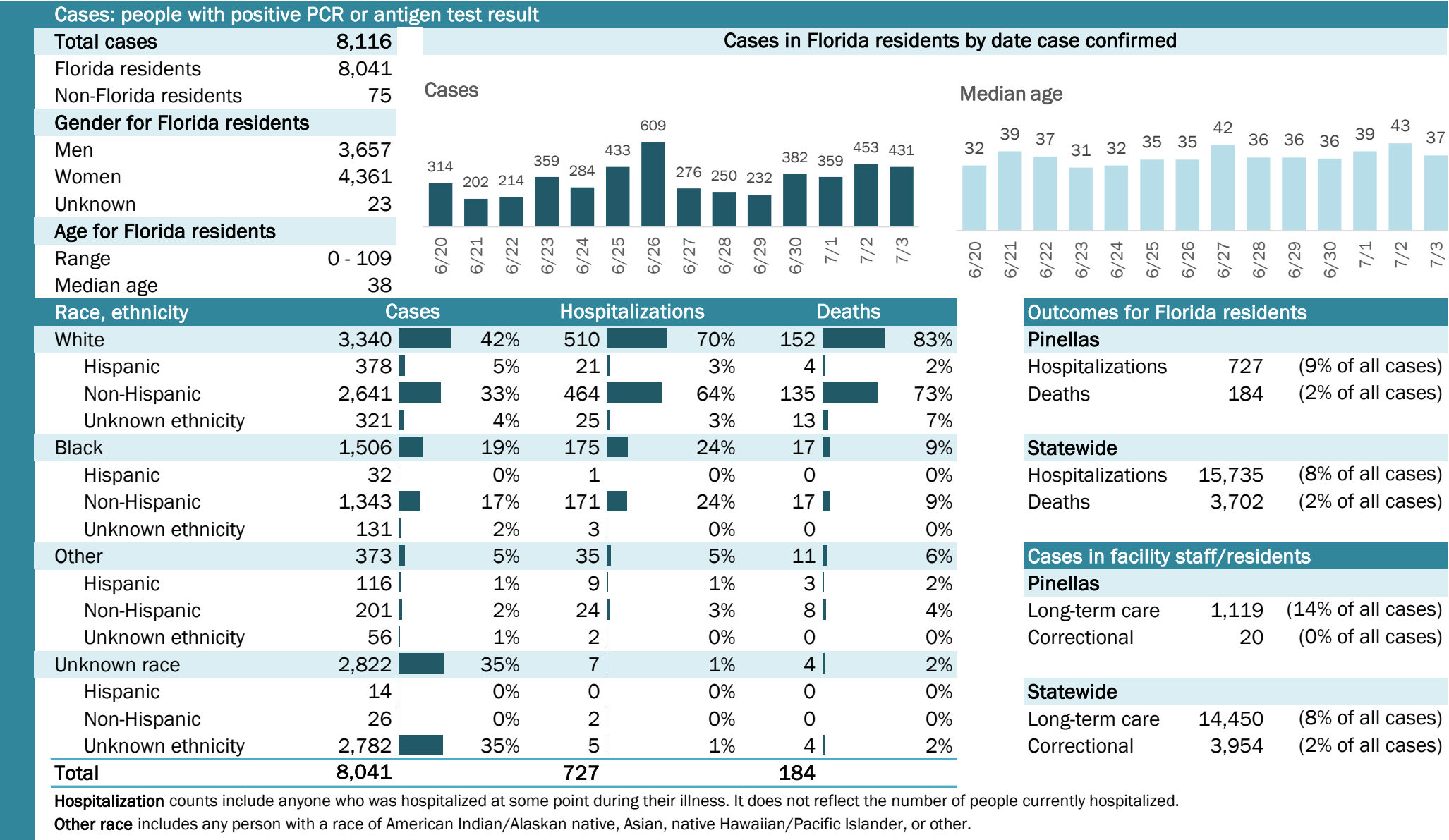



# COVID-19: summary for Polk County

Data through Jul 3, 2020 verified as of Jul 4, 2020 at 09:25 AM

Data in this report are provisional and subject to change.

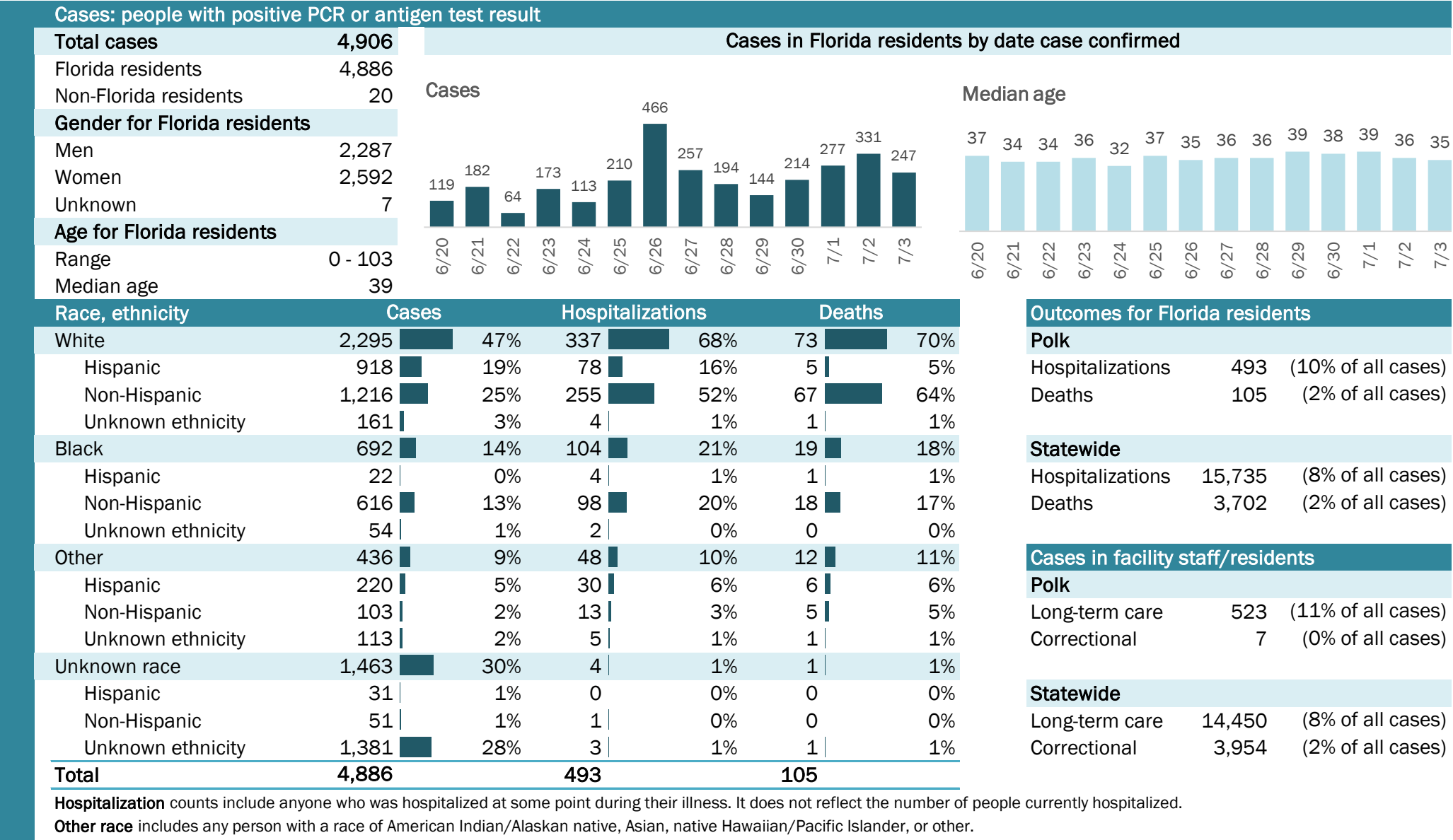

# COVID-19: summary for Putnam County

Data through Jul 3, 2020 verified as of Jul 4, 2020 at 09:25 AM

Data in this report are provisional and subject to change.

Cases: people with positive PCR or antigen test result

Total cases516

Florida residents514

Non-Florida residents2

Gender for Florida residents

Men237

Women258

Unknown19

Age for Florida residents

Range0 - 98

Median age35

Cases in Florida residents by date case confirmed

Cases

Median age

Race, ethnicity	Cases	Hospitalizations	Deaths
White	22043%	1643%	350%
Hispanic	408%	00%	00%
Non-Hispanic	15931%	1643%	350%
Unknown ethnicity	214%	00%	00%
Black	19638%	1951%	350%
Hispanic	20%	00%	00%
Non-Hispanic	16332%	1849%	233%
Unknown ethnicity	316%	13%	117%
Other	398%	25%	00%
Hispanic	296%	25%	00%
Non-Hispanic	61%	00%	00%
Unknown ethnicity	41%	00%	00%
Unknown race	5911%	00%	00%
Hispanic	82%	00%	00%
Non-Hispanic	00%	00%	00%
Unknown ethnicity	5110%	00%	00%
Total	514	37	6

Hospitalization

counts include anyone who was hospitalized at some point during their illness. It does not reflect the number of people currently hospitalized.

Other race

includes any person with a race of American Indian/Alaskan native, Asian, native Hawaiian/Pacific Islander, or other.

Outcomes for Florida residents

Putnam

Hospitalizations37(7% of all cases)

Deaths6(1% of all cases)

Statewide

Hospitalizations15,735(8% of all cases)

Deaths3,702(2% of all cases)

Cases in facility staff/residents

Putnam

Long-term care53(10% of all cases)

Correctional3(1% of all cases)

Statewide

Long-term care14,450(8% of all cases)

Correctional3,954(2% of all cases)

Laboratory testing for Florida residents and non-Florida residents over the past 2 weeks

Number and percent of positive labs

These counts include the number of people for whom the department received PCR or antigen laboratory results by day. This percent is the number of people who test positive for the first time divided by all the people tested that day, excluding people who have previously tested positive.

100%80%60%40%20%0%

61178881465331911891595573201257182206

26.5%1.1%5.4%12.0%1.7%6.8%6.9%10.2%15.4%13.1%17.3%16.3%23.8%11.2%

2225209141418101142505726

6/206/216/226/236/246/256/266/276/286/296/307/17/27/3

Date (12:00 am to 11:59 pm)

Number of negatives

Percent positive

Number of positives

Emergency department (ED) and freestanding ED (FSED) chief complaint and admission data for Putnam County

Daily percent of ED visits mentioning cough, fever, or shortness of breath

Weekly count of ED and FSED visits for influenza-like illness

Daily percent of ED visits resulting in cough-associated admissions

Weekly count of ED and FSED visits for COVID-like illness

The Electronic Surveillance System for the Early Notification of Community-Based Epidemics (ESSENCE-FL) includes chief complaint data from 211 of 212 Florida EDs and 77 of 80 Florida FSEDs. Data are transmitted electronically to ESSENCE-FL daily or hourly.

# COVID-19: summary for Santa Rosa County

Data through Jul 3, 2020 verified as of Jul 4, 2020 at 09:25 AM

Data in this report are provisional and subject to change.

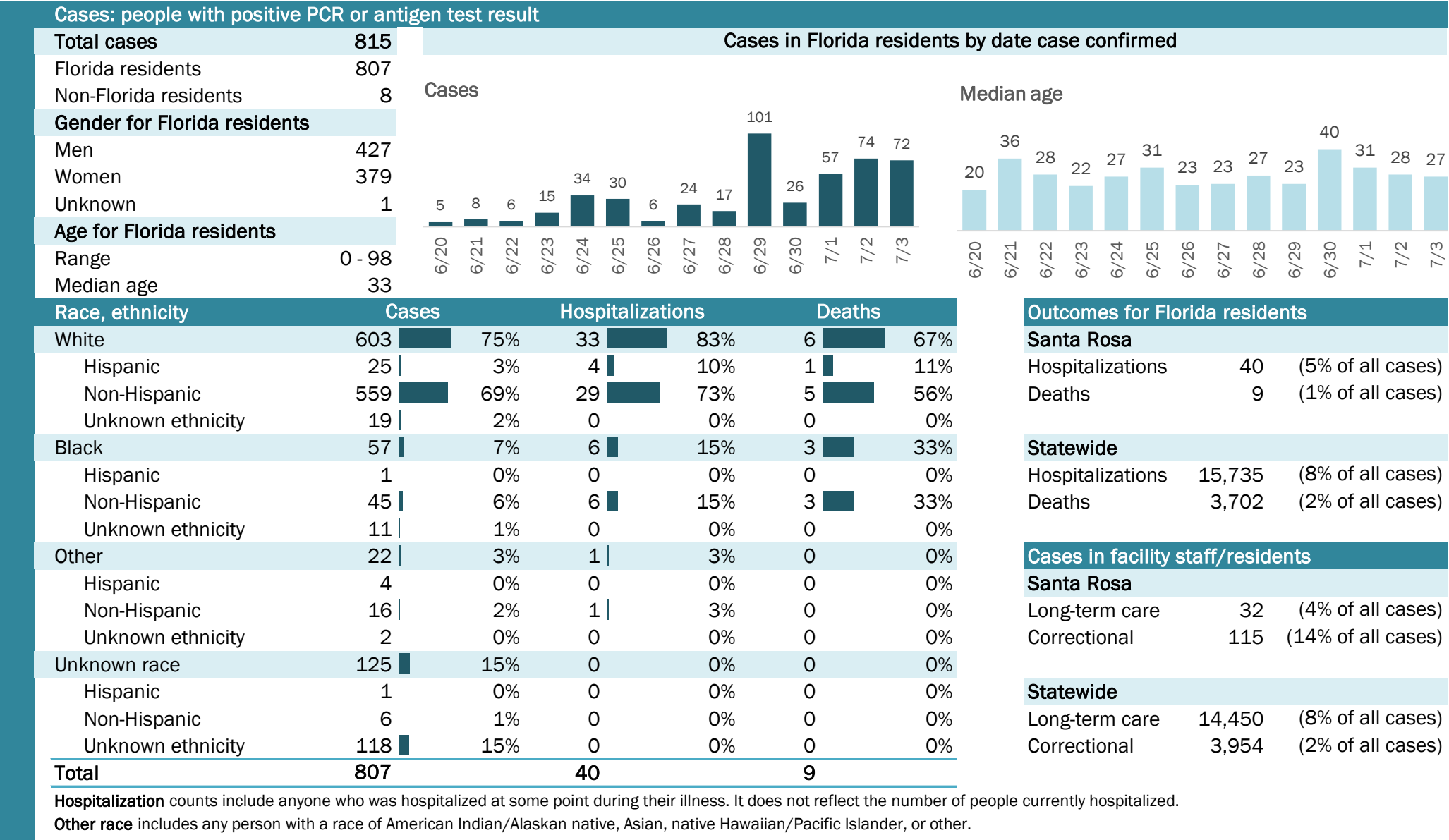



# COVID-19: summary for Sarasota County

Data through Jul 3, 2020 verified as of Jul 4, 2020 at 09:25 AM

Data in this report are provisional and subject to change.

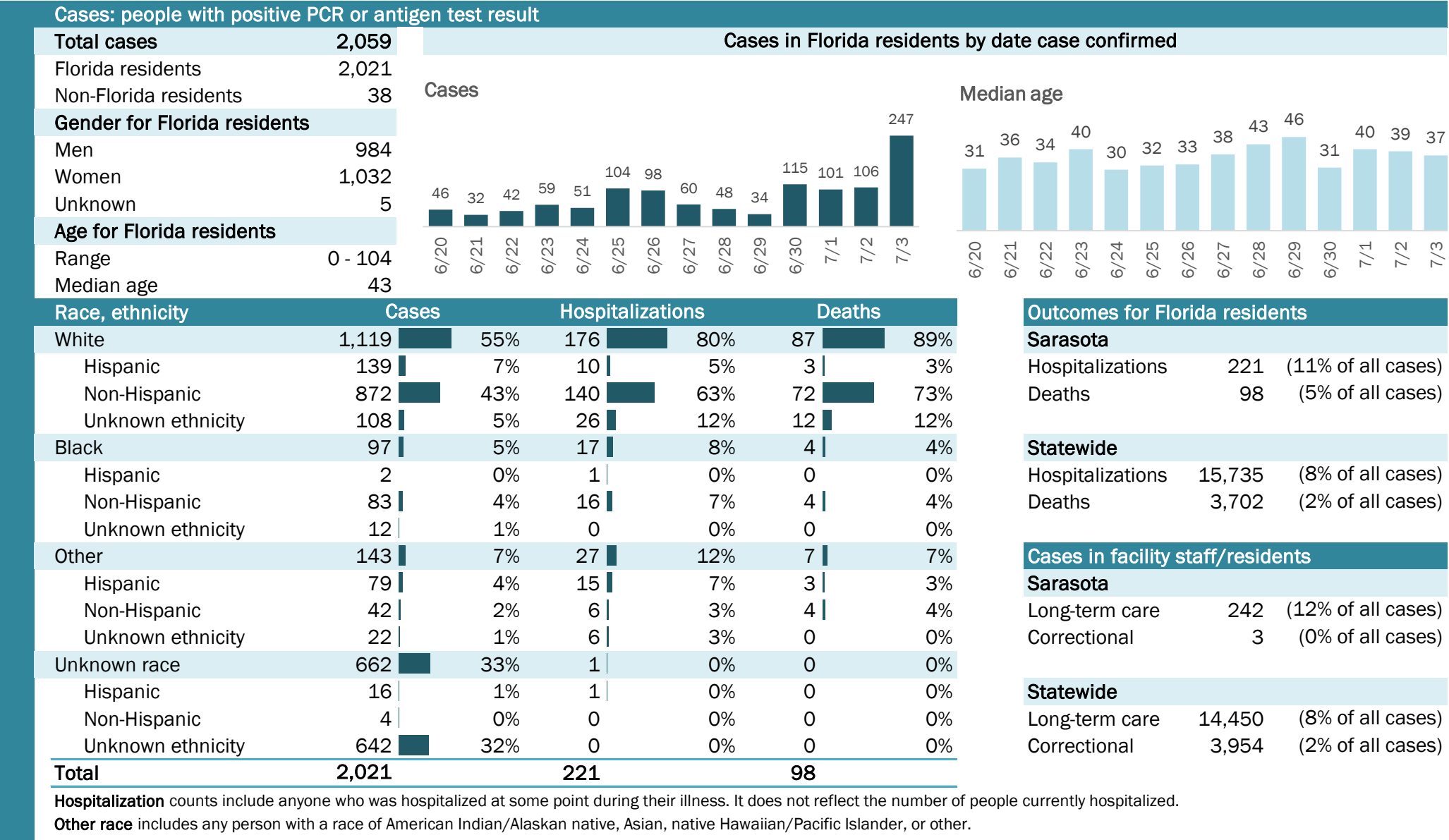

# COVID-19: summary for Seminole County

Data through Jul 3, 2020 verified as of Jul 4, 2020 at 09:25 AM

Data in this report are provisional and subject to change.

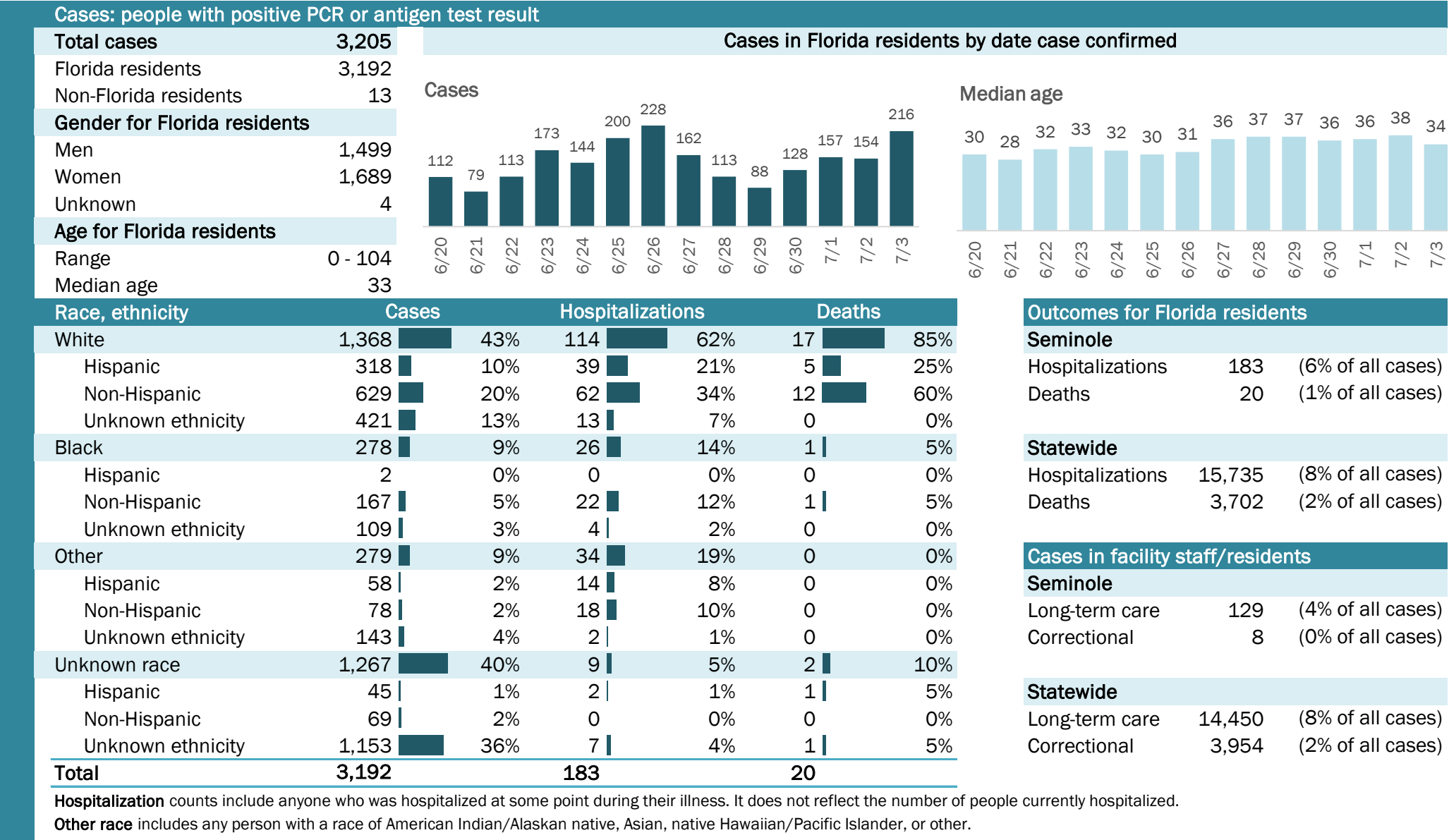

# COVID-19: summary for St. Johns County

Data through Jul 3, 2020 verified as of Jul 4, 2020 at 09:25 AM

Data in this report are provisional and subject to change.

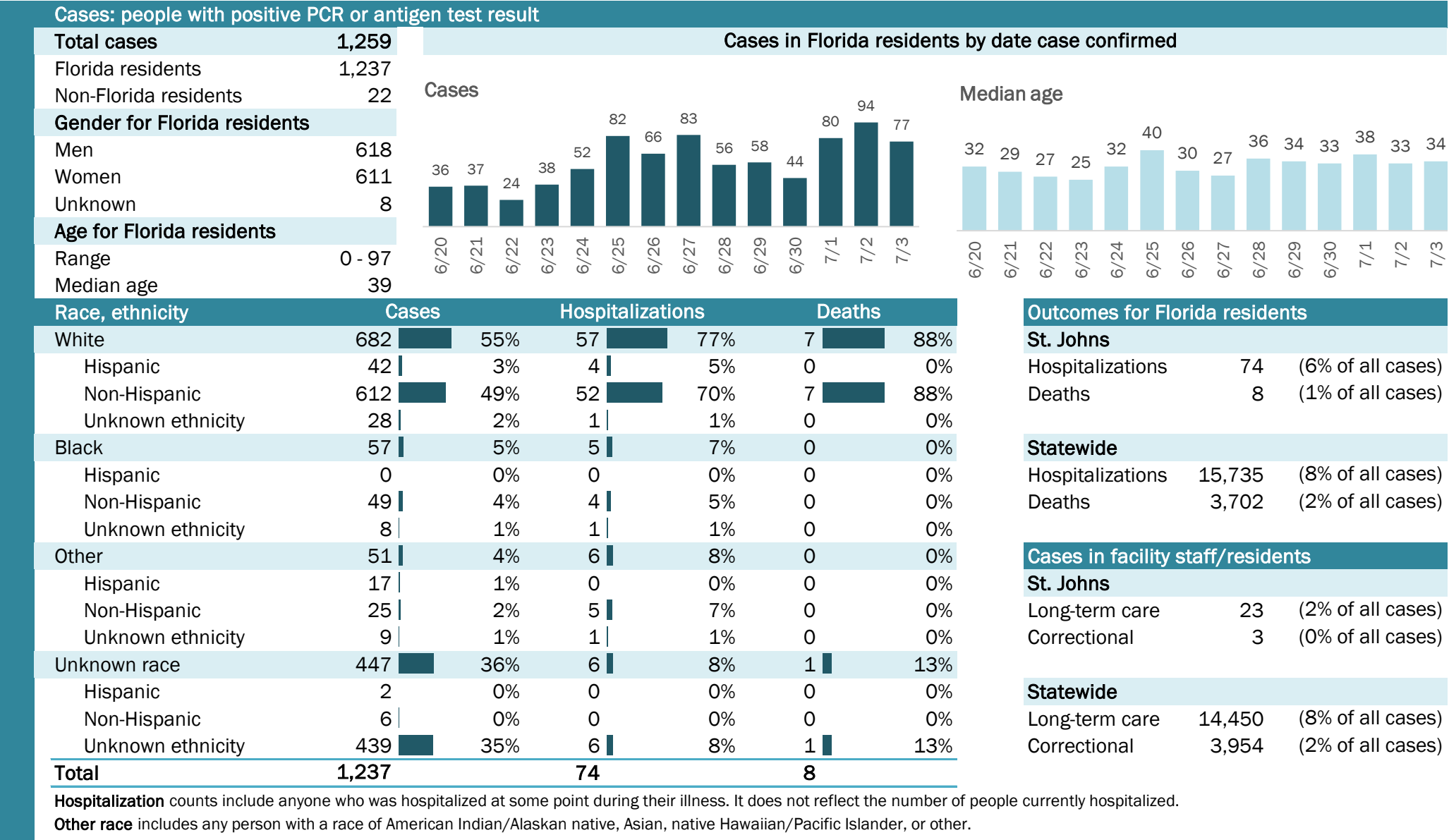



# COVID-19: summary for St. Lucie County

Data through Jul 3, 2020 verified as of Jul 4, 2020 at 09:25 AM

Data in this report are provisional and subject to change.

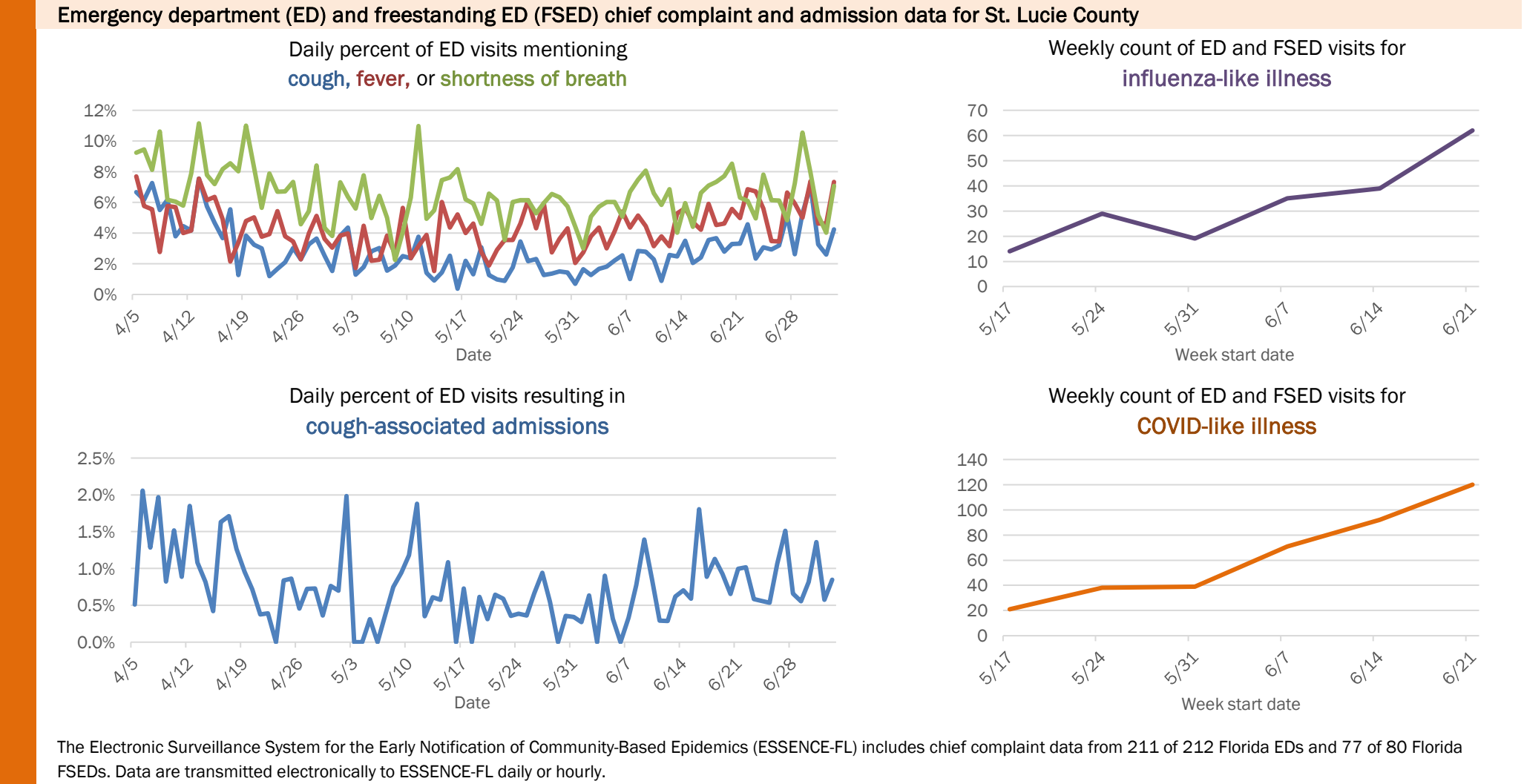
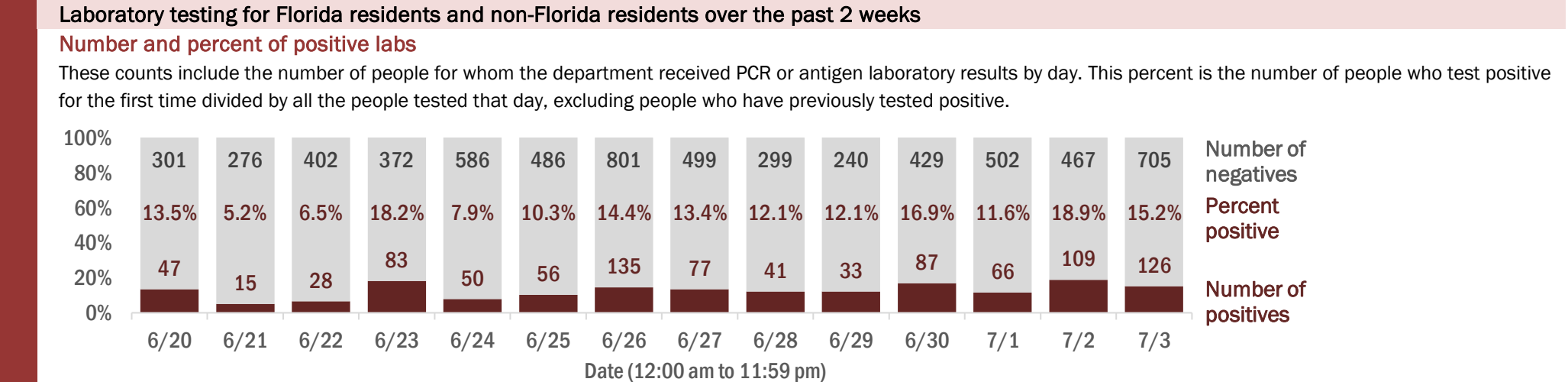
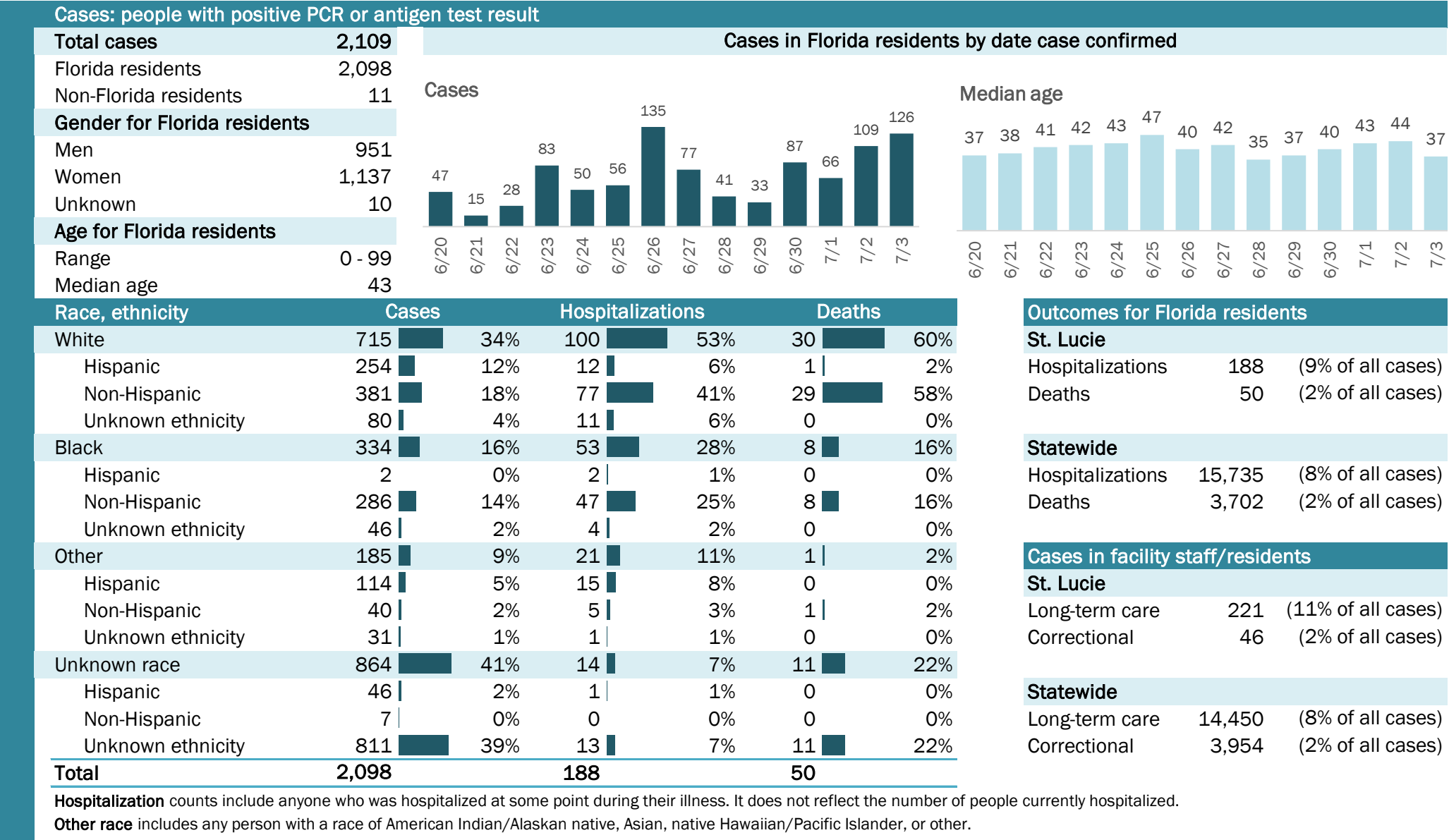

# COVID-19: summary for Sumter County

Data through Jul 3, 2020 verified as of Jul 4, 2020 at 09:25 AM

Data in this report are provisional and subject to change.

Cases: people with positive PCR or antigen test result

Total cases408

Florida residents405

Non-Florida residents3

Gender for Florida residents

Men255

Women148

Unknown2

Age for Florida residents

Range4 - 92

Median age63

Cases in Florida residents by date case confirmed

Cases

Median age

Race, ethnicity	Cases	Hospitalizations	Deaths
White	28971%	4375%	1588%
Hispanic	215%	35%	00%
Non-Hispanic	26365%	4070%	1588%
Unknown ethnicity	51%	00%	00%
Black	5213%	1119%	16%
Hispanic	00%	00%	00%
Non-Hispanic	5213%	1119%	16%
Unknown ethnicity	00%	00%	00%
Other	154%	12%	16%
Hispanic	102%	00%	00%
Non-Hispanic	41%	12%	16%
Unknown ethnicity	10%	00%	00%
Unknown race	4912%	24%	00%
Hispanic	00%	00%	00%
Non-Hispanic	00%	00%	00%
Unknown ethnicity	4912%	24%	00%
Total	405	57	17

Hospitalization

counts include anyone who was hospitalized at some point during their illness. It does not reflect the number of people currently hospitalized.

Other race

includes any person with a race of American Indian/Alaskan native, Asian, native Hawaiian/Pacific Islander, or other.

Outcomes for Florida residents

Sumter

Hospitalizations57(14% of all cases)

Deaths17(4% of all cases)

Statewide

Hospitalizations15,735(8% of all cases)

Deaths3,702(2% of all cases)

Cases in facility staff/residents

Sumter

Long-term care18(4% of all cases)

Correctional118(29% of all cases)

Statewide

Long-term care14,450(8% of all cases)

Correctional3,954(2% of all cases)

## Laboratory testing for Florida residents and non-Florida residents over the past 2 weeks

### Number and percent of positive labs

These counts include the number of people for whom the department received PCR or antigen laboratory results by day. This percent is the number of people who test positive for the first time divided by all the people tested that day, excluding people who have previously tested positive.

Date	Number of negatives	Percent positive	Number of positives
6/20	107	1.8%	2
6/21	141	1.4%	2
6/22	138	2.8%	4
6/23	150	5.7%	9
6/24	163	5.2%	9
6/25	142	3.4%	5
6/26	187	3.1%	6
6/27	333	2.1%	7
6/28	133	4.3%	6
6/29	197	5.3%	11
6/30	187	9.2%	19
7/1	181	10.0%	20
7/2	129	11.6%	17
7/3	156	4.9%	8

## Emergency department (ED) and freestanding ED (FSED) chief complaint and admission data for Sumter County

Daily percent of ED visits mentioning cough, fever, or shortness of breath

Daily percent of ED visits resulting in cough-associated admissions

Weekly count of ED and FSED visits for influenza-like illness

Weekly count of ED and FSED visits for COVID-like illness

The Electronic Surveillance System for the Early Notification of Community-Based Epidemics (ESSENCE-FL) includes chief complaint data from 211 of 212 Florida EDs and 77 of 80 Florida FSEDs. Data are transmitted electronically to ESSENCE-FL daily or hourly.

# COVID-19: summary for Suwannee County

Data through Jul 3, 2020 verified as of Jul 4, 2020 at 09:25 AM

Data in this report are provisional and subject to change.

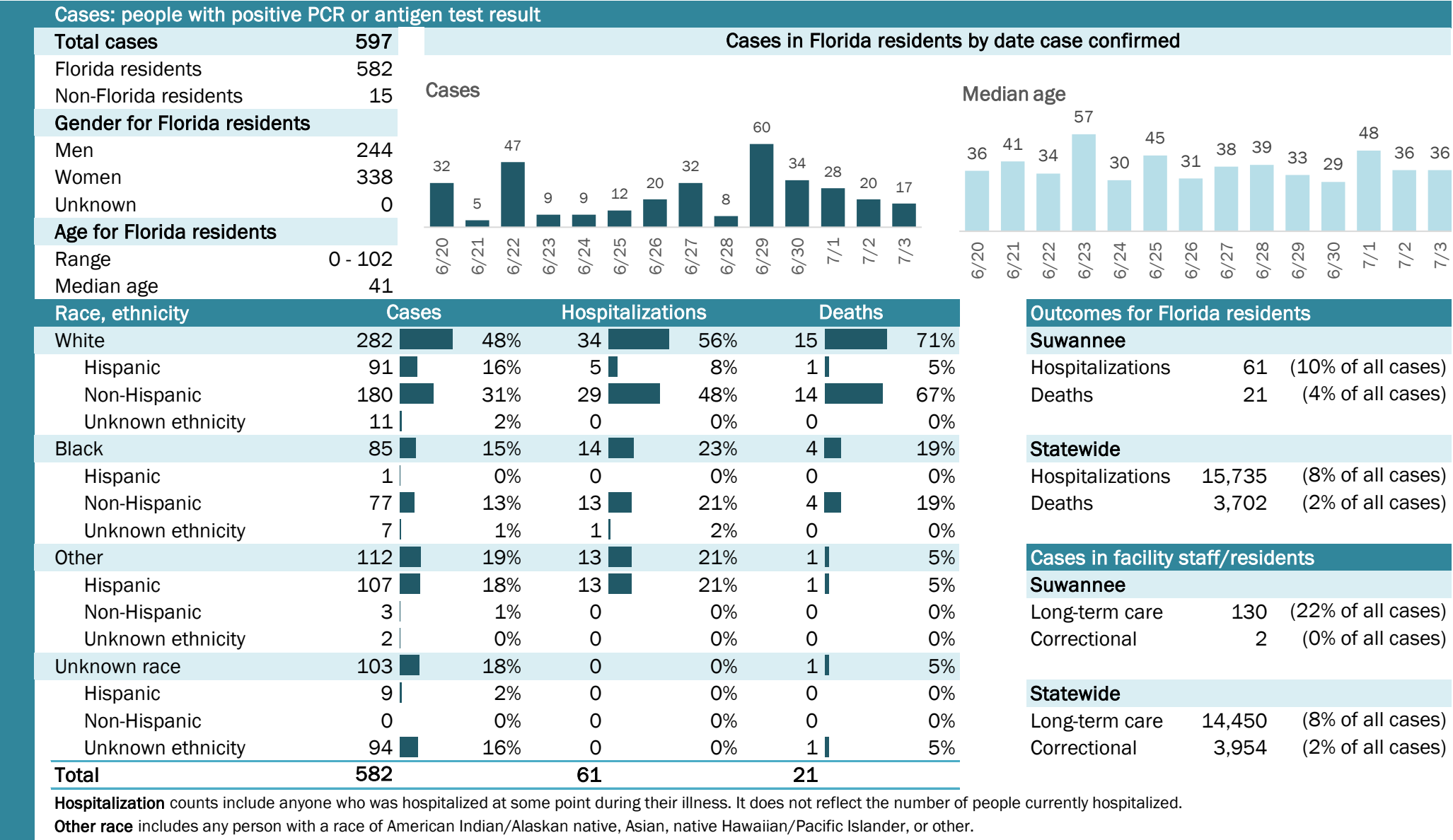



# COVID-19: summary for Taylor County

Data through Jul 3, 2020 verified as of Jul 4, 2020 at 09:25 AM

Data in this report are provisional and subject to change.

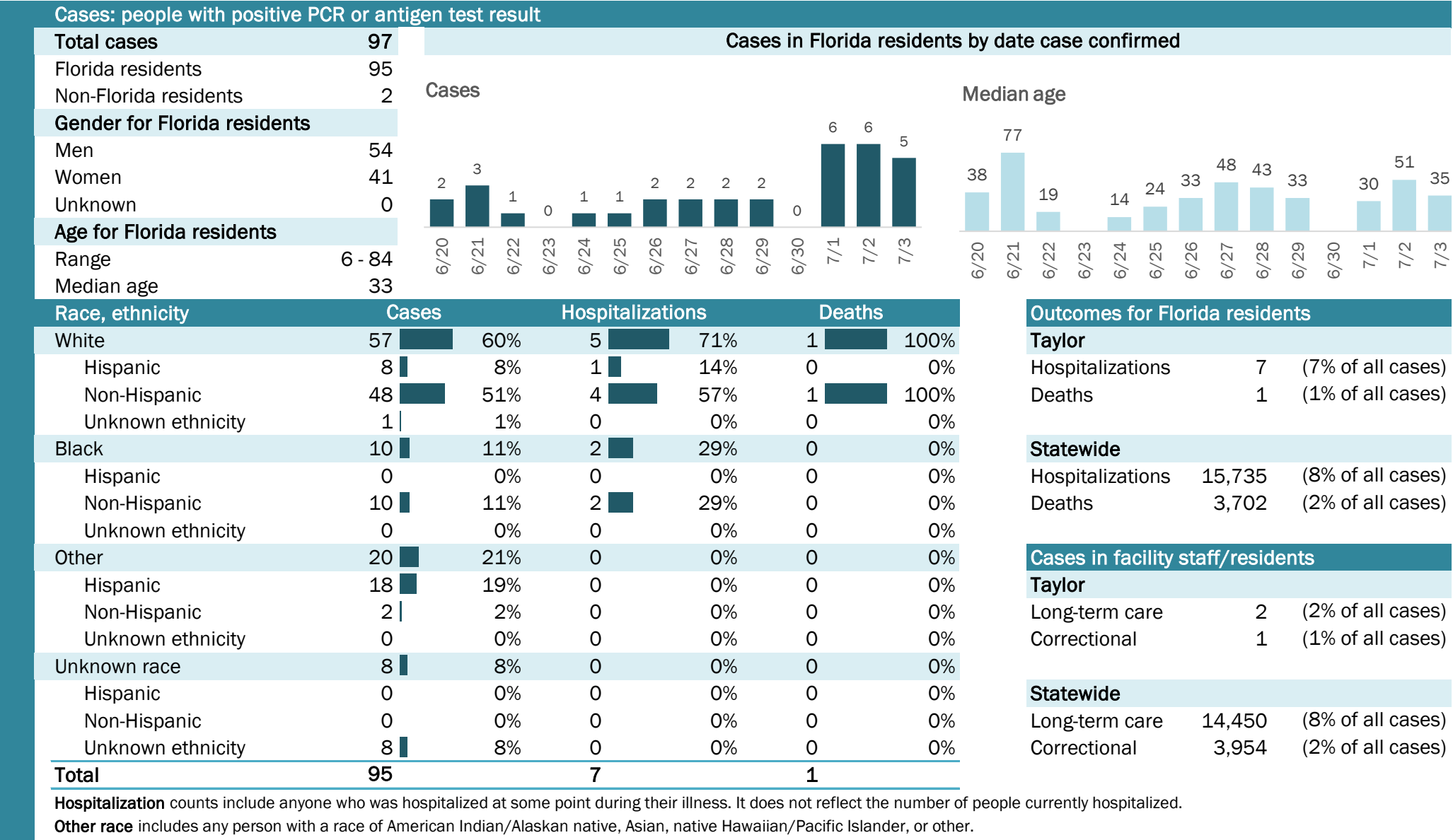

# COVID-19: summary for Union County

Data through Jul 3, 2020 verified as of Jul 4, 2020 at 09:25 AM

Data in this report are provisional and subject to change.

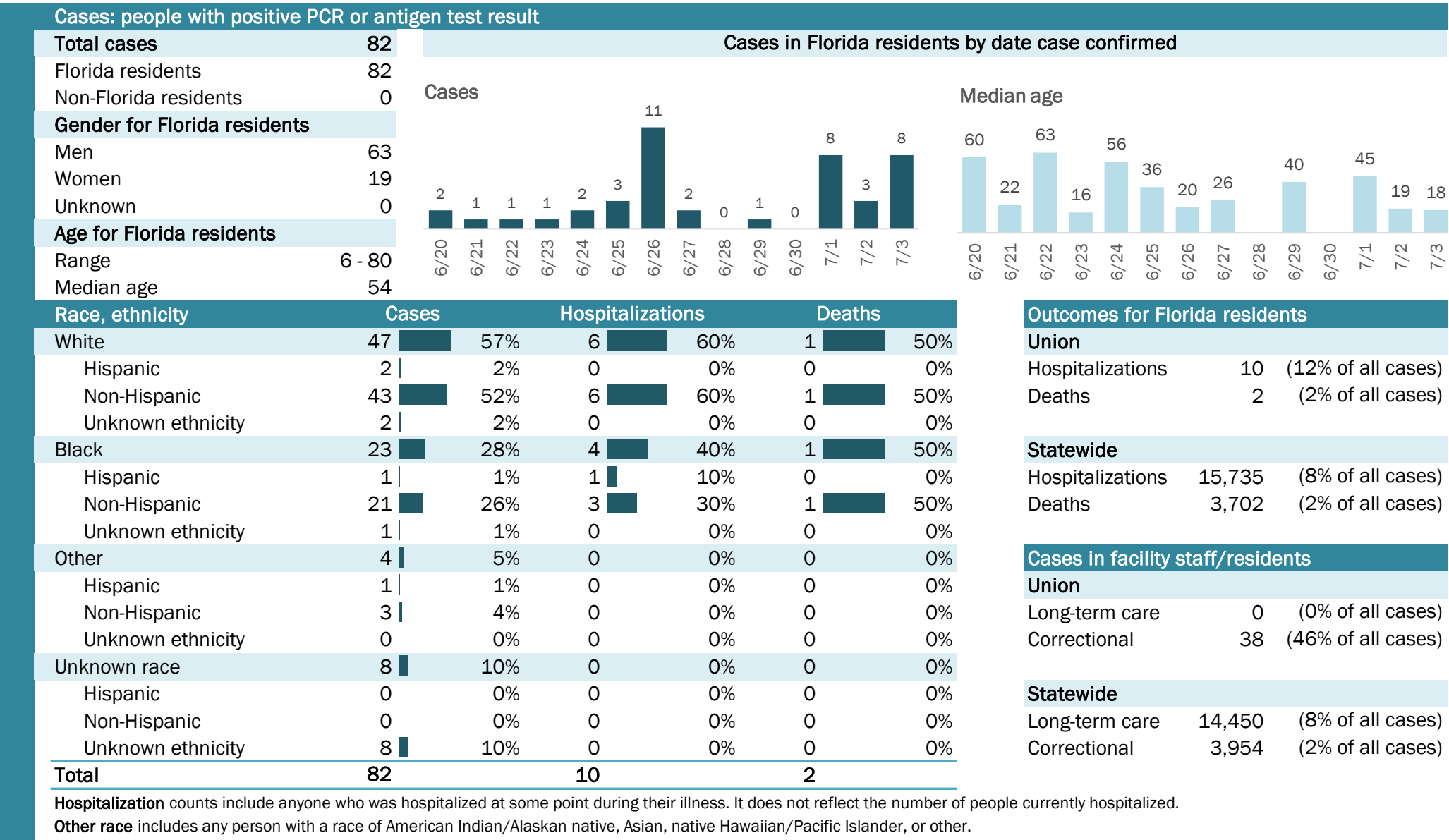

## Laboratory testing for Florida residents and non-Florida residents over the past 2 weeks

### Number and percent of positive labs

These counts include the number of people for whom the department received PCR or antigen laboratory results by day. This percent is the number of people who test positive for the first time divided by all the people tested that day, excluding people who have previously tested positive.

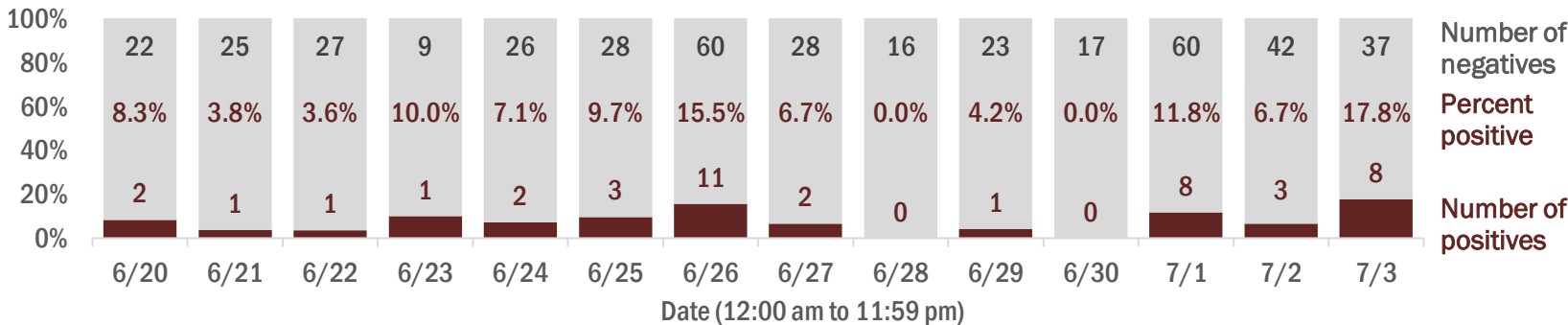

## Emergency department (ED) and freestanding ED (FSED) chief complaint and admission data for Union County

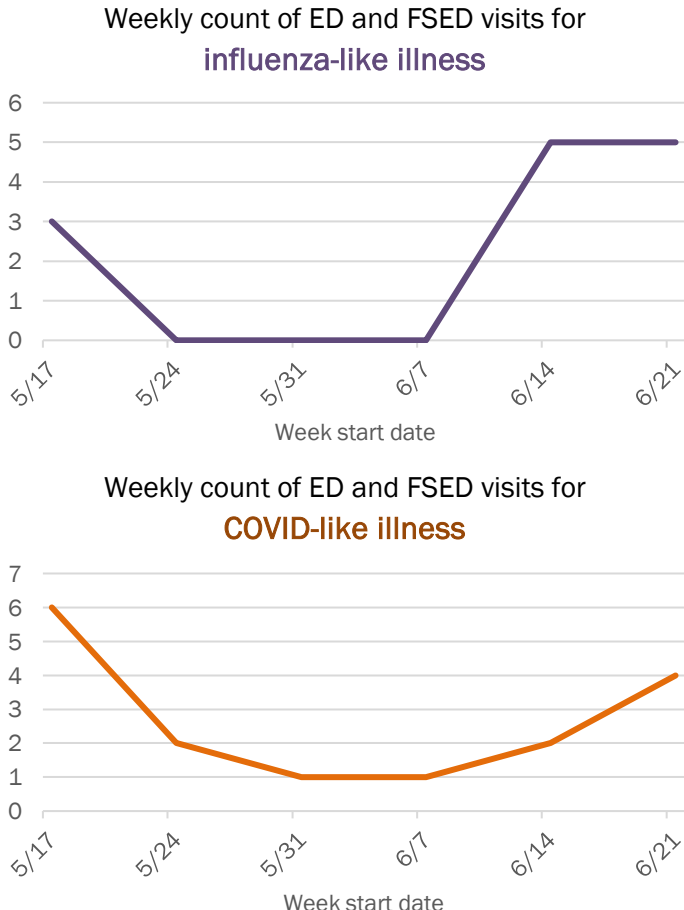
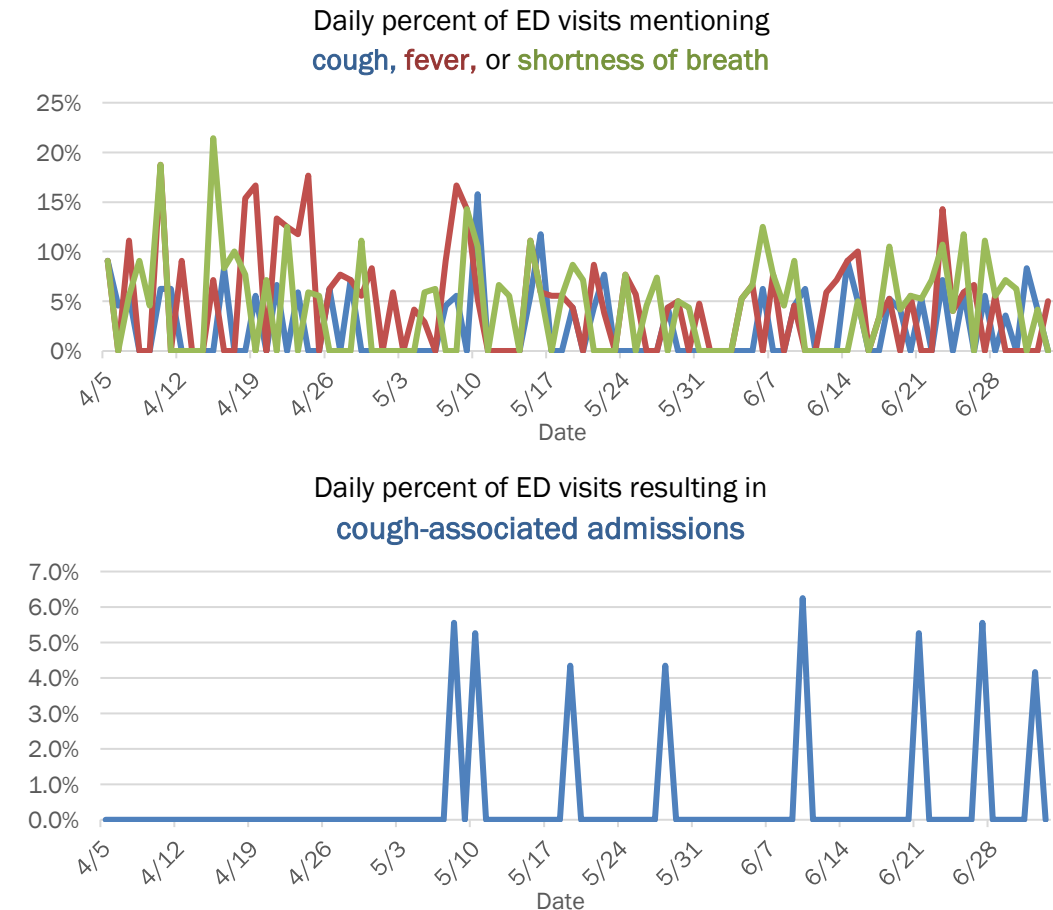

The Electronic Surveillance System for the Early Notification of Community-Based Epidemics (ESSENCE-FL) includes chief complaint data from 211 of 212 Florida EDs and 77 of 80 Florida FSEDs. Data are transmitted electronically to ESSENCE-FL daily or hourly.

# COVID-19: summary for Volusia County

Data through Jul 3, 2020 verified as of Jul 4, 2020 at 09:25 AM

Data in this report are provisional and subject to change.

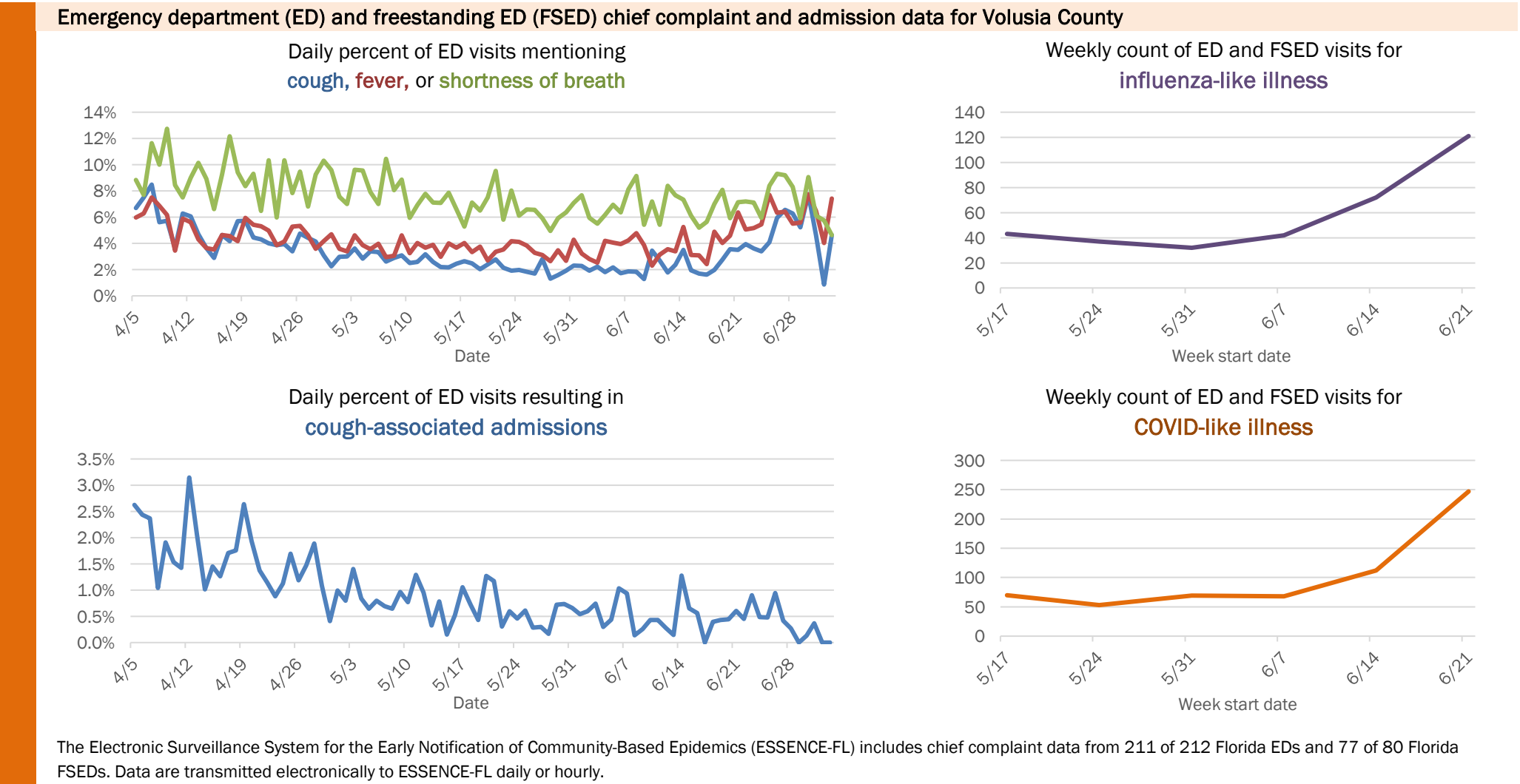
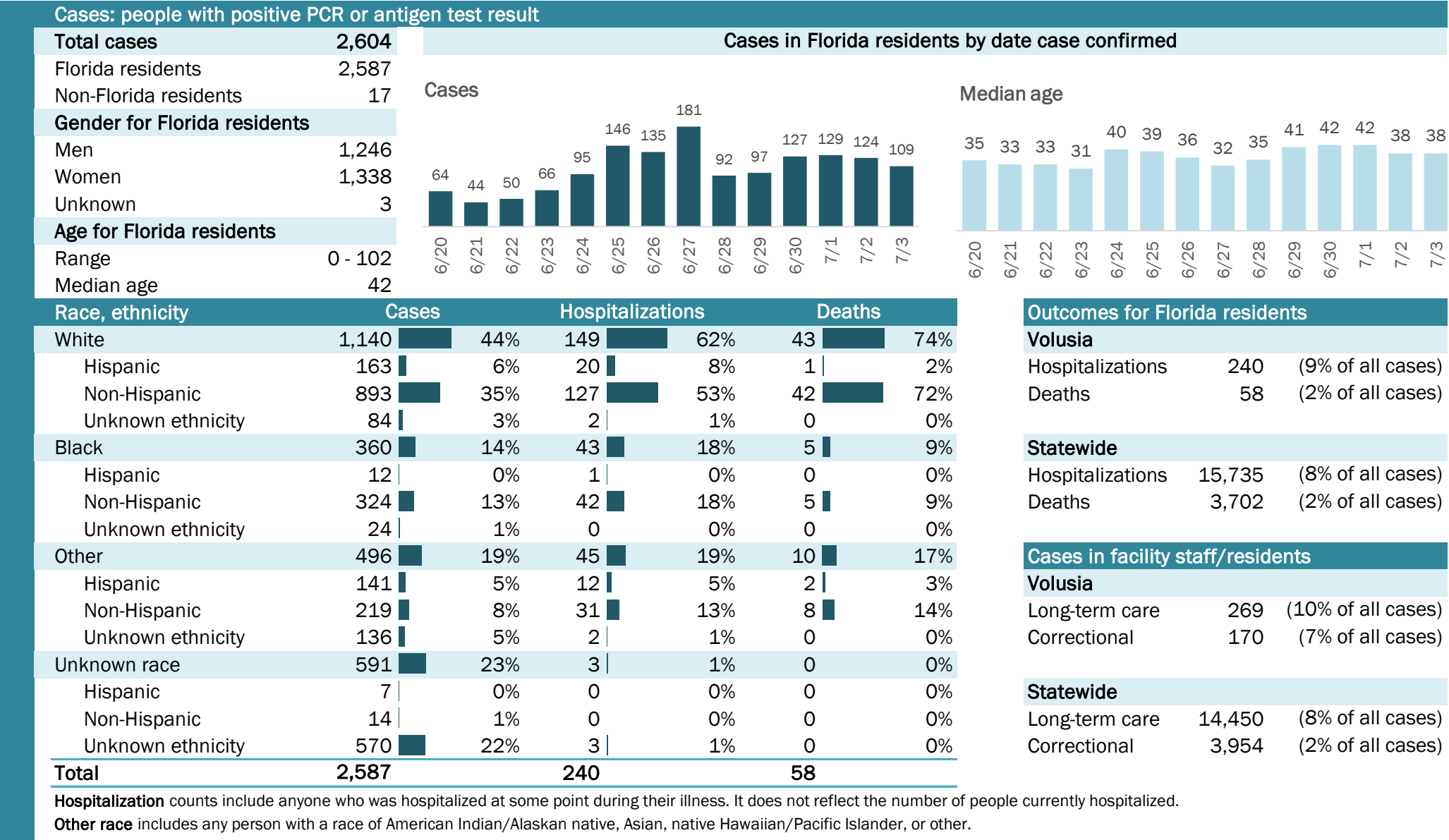



# COVID-19: summary for Wakulla County

Data through Jul 3, 2020 verified as of Jul 4, 2020 at 09:25 AM

Data in this report are provisional and subject to change.

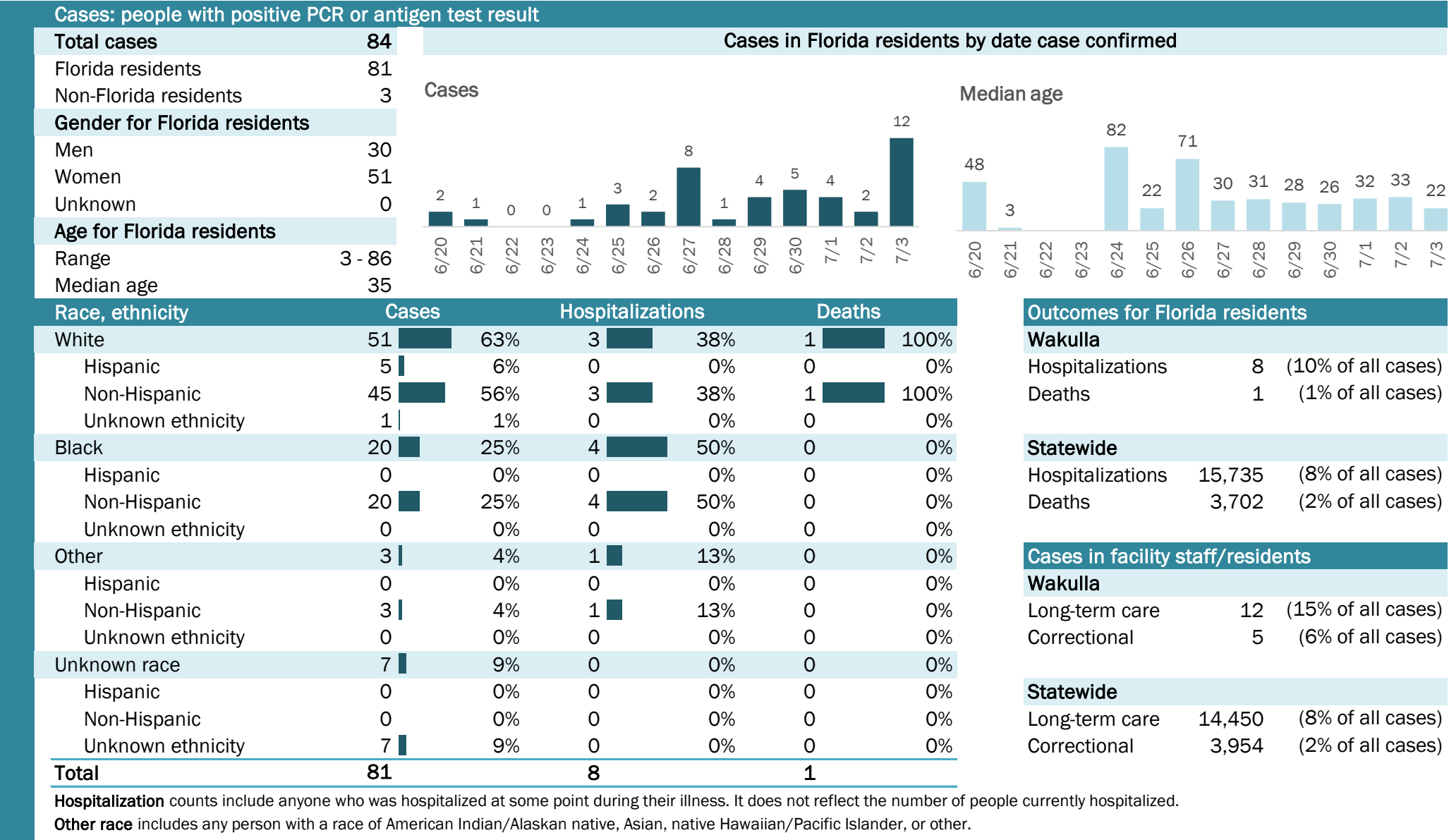

COVID-19: summary for Walton County

Data through Jul 3, 2020 verified as of Jul 4, 2020 at 09:25 AM

Data in this report are provisional and subject to change.

Cases: people with positive PCR or antigen test result

Total cases	305
Florida residents	271
Non-Florida residents	34
Gender for Florida residents	
Men	130
Women	141
Unknown	0
Age for Florida residents	
Range	0 - 101
Median age	42

Cases in Florida residents by date case confirmed

Cases

Median age

Race, ethnicity	Cases	Hospitalizations	Deaths
White	244 90%	25 86%	9 100%
Hispanic	73 27%	5 17%	0 0%
Non-Hispanic	166 61%	19 66%	9 100%
Unknown ethnicity	5 2%	1 3%	0 0%
Black	14 5%	2 7%	0 0%
Hispanic	0 0%	0 0%	0 0%
Non-Hispanic	13 5%	2 7%	0 0%
Unknown ethnicity	1 0%	0 0%	0 0%
Other	5 2%	2 7%	0 0%
Hispanic	4 1%	2 7%	0 0%
Non-Hispanic	1 0%	0 0%	0 0%
Unknown ethnicity	0 0%	0 0%	0 0%
Unknown race	8 3%	0 0%	0 0%
Hispanic	0 0%	0 0%	0 0%
Non-Hispanic	2 1%	0 0%	0 0%
Unknown ethnicity	6 2%	0 0%	0 0%
Total	271	29	9

Hospitalization counts include anyone who was hospitalized at some point during their illness. It does not reflect the number of people currently hospitalized.

Other race includes any person with a race of American Indian/Alaskan native, Asian, native Hawaiian/Pacific Islander, or other.

Outcomes for Florida residents

Walton

Hospitalizations	29	(11% of all cases)
Deaths	9	(3% of all cases)

Statewide

Hospitalizations	15,735	(8% of all cases)
Deaths	3,702	(2% of all cases)

Cases in facility staff/residents

Walton

Long-term care	57	(21% of all cases)
Correctional	1	(0% of all cases)

Statewide

Long-term care	14,450	(8% of all cases)
Correctional	3,954	(2% of all cases)

Laboratory testing for Florida residents and non-Florida residents over the past 2 weeks

Number and percent of positive labs

These counts include the number of people for whom the department received PCR or antigen laboratory results by day. This percent is the number of people who test positive for the first time divided by all the people tested that day, excluding people who have previously tested positive.

Date	Positives	Negatives	Percent Positive
6/20	5	40	11.1%
6/21	8	65	11.0%
6/22	2	70	2.8%
6/23	7	19	26.9%
6/24	7	103	6.4%
6/25	1	49	2.0%
6/26	5	60	7.7%
6/27	1	33	2.9%
6/28	2	17	10.5%
6/29	26	165	13.6%
6/30	12	127	8.6%
7/1	28	159	15.0%
7/2	10	118	7.8%
7/3	8	80	9.1%

Emergency department (ED) and freestanding ED (FSED) chief complaint and admission data for Walton County

Daily percent of ED visits mentioning cough, fever, or shortness of breath

Daily percent of ED visits resulting in cough-associated admissions

Weekly count of ED and FSED visits for influenza-like illness

Weekly count of ED and FSED visits for COVID-like illness

The Electronic Surveillance System for the Early Notification of Community-Based Epidemics (ESSENCE-FL) includes chief complaint data from 211 of 212 Florida EDs and 77 of 80 Florida FSEDs. Data are transmitted electronically to ESSENCE-FL daily or hourly.

# COVID-19: summary for Washington County

Data through Jul 3, 2020 verified as of Jul 4, 2020 at 09:25 AM

Data in this report are provisional and subject to change.

