

COVID-19: summary for Florida

Data through Jul 1, 2020 verified as of Jul 2, 2020 at 09:25 AM

Data in this report are provisional and subject to change.

Cases: people with positive PCR or antigen test result

Total cases	169,106
Florida residents	166,303
Non-Florida residents	2,803
Gender for Florida residents	
Men	81,979
Women	83,905
Unknown	419
Age for Florida residents	
Range	0 - 108
Median age	40

Cases in Florida residents dy date case confirmed

Cases

Date	Cases
6/18	3,319
6/19	4,014
6/20	4,640
6/21	2,761
6/22	3,831
6/23	5,505
6/24	5,022
6/25	8,876
6/26	9,580
6/27	8,401
6/28	5,408
6/29	6,065
6/30	6,605
7/1	9,558

Median age

Date	Median age
6/18	34
6/19	33
6/20	33
6/21	34
6/22	35
6/23	33
6/24	33
6/25	34
6/26	34
6/27	36
6/28	37
6/29	37
6/30	36
7/1	37

Race, ethnicity	Cases	Hospitalizations	Deaths
White	72,493 44%	9,070 60%	2,488 69%
Hispanic	35,050 21%	3,938 26%	761 21%
Non-Hispanic	32,083 19%	4,874 32%	1,628 45%
Unknown ethnicity	5,360 3%	258 2%	99 3%
Black	26,689 16%	3,992 26%	757 21%
Hispanic	1,357 1%	204 1%	24 1%
Non-Hispanic	23,157 14%	3,692 24%	709 20%
Unknown ethnicity	2,175 1%	96 1%	24 1%
Other	15,506 9%	1,642 11%	246 7%
Hispanic	9,378 6%	1,065 7%	131 4%
Non-Hispanic	3,687 2%	493 3%	100 3%
Unknown ethnicity	2,441 1%	84 1%	15 0%
Unknown race	51,615 31%	446 3%	126 3%
Hispanic	3,481 2%	104 1%	15 0%
Non-Hispanic	1,100 1%	39 0%	8 0%
Unknown ethnicity	47,034 28%	303 2%	103 3%
Total	166,303	15,150	3,617

Hospitalization counts include anyone who was hospitalized at some point during their illness. It does not reflect the number of people currently hospitalized.

Other race includes any person with a race of American Indian/Alaskan native, Asian, native Hawaiian/Pacific Islander, or other.

Outcomes for Florida residents

Florida

Hospitalizations	15,150	(9% of all cases)
Deaths	3,617	(2% of all cases)

Cases in facility staff/residents

Florida

Long-term care	13,943	(8% of all cases)
Correctional	3,886	(2% of all cases)

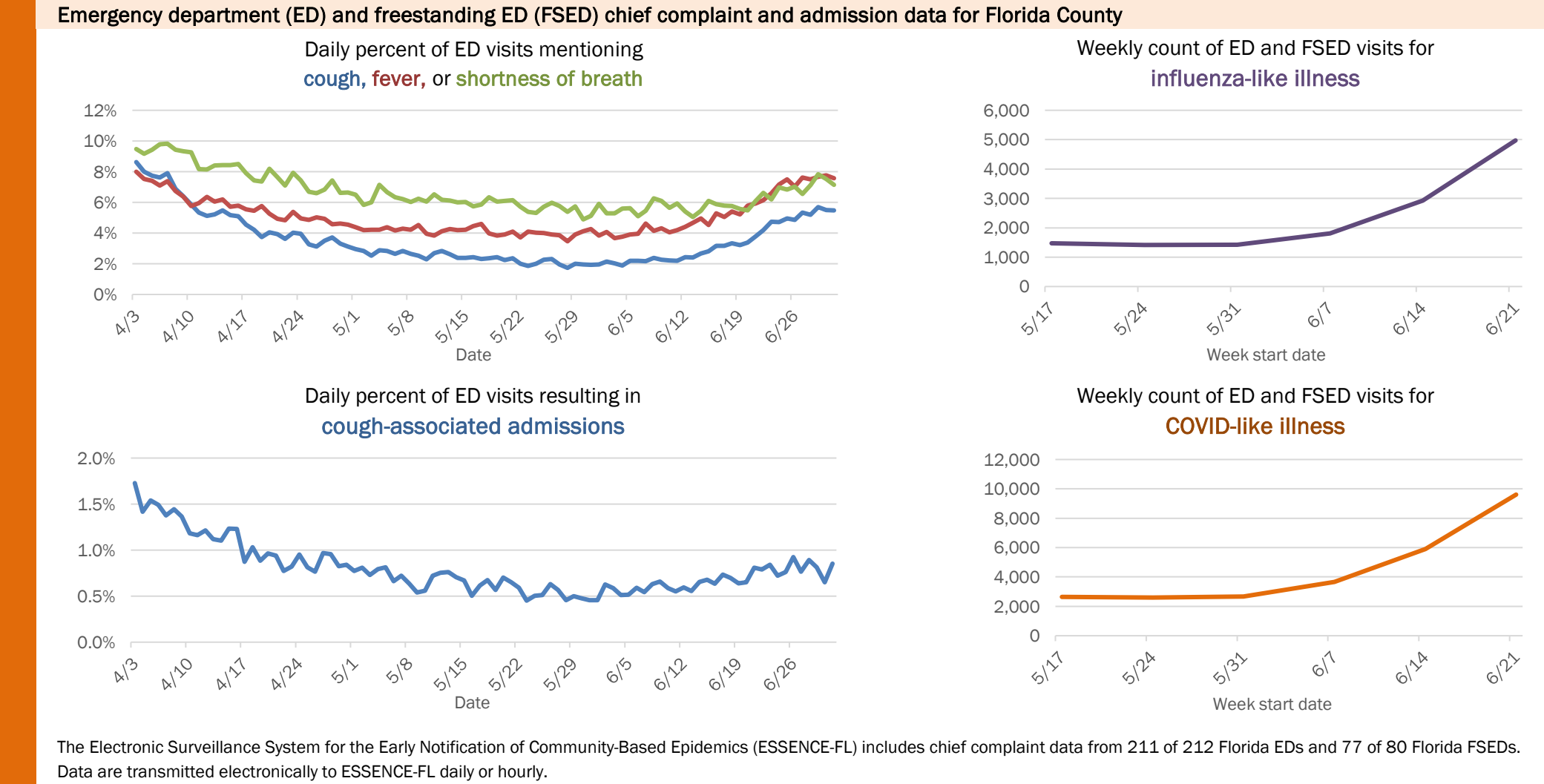
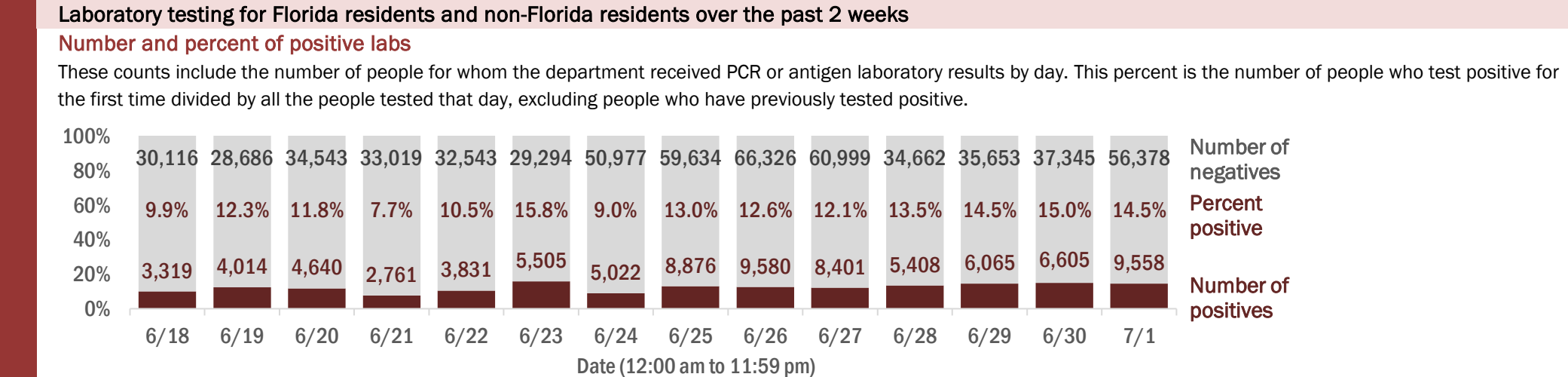

COVID-19: summary for Alachua County

Data through Jul 1, 2020 verified as of Jul 2, 2020 at 09:25 AM

Data in this report are provisional and subject to change.

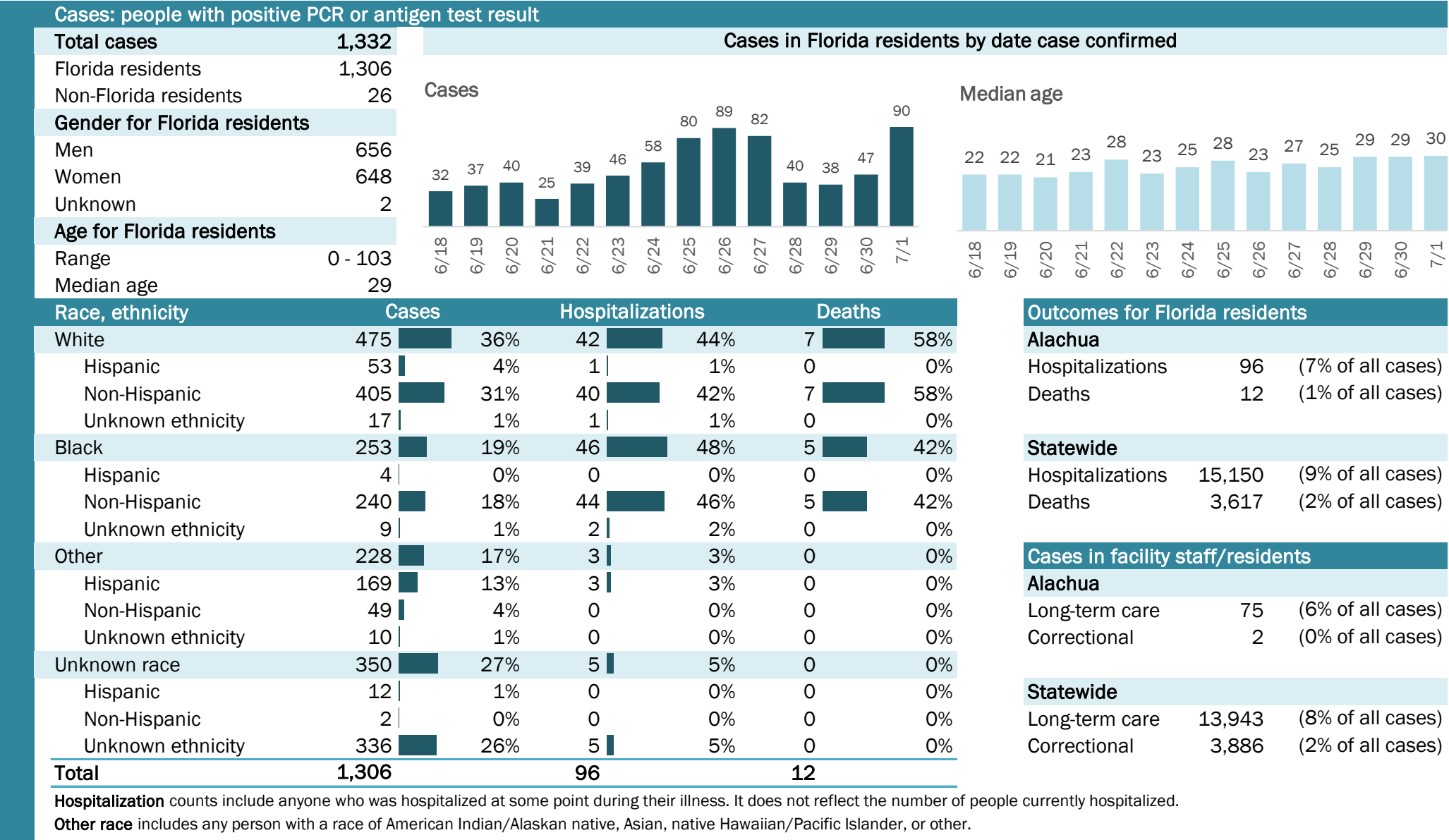

Laboratory testing for Florida residents and non-Florida residents over the past 2 weeks

Number and percent of positive labs

These counts include the number of people for whom the department received PCR or antigen laboratory results by day. This percent is the number of people who test positive for the first time divided by all the people tested that day, excluding people who have previously tested positive.

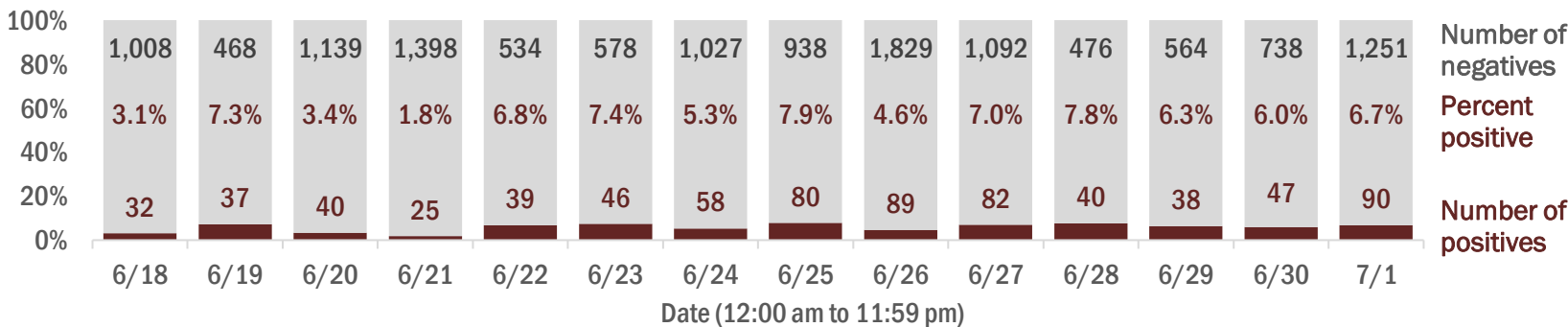

Emergency department (ED) and freestanding ED (FSED) chief complaint and admission data for Alachua County

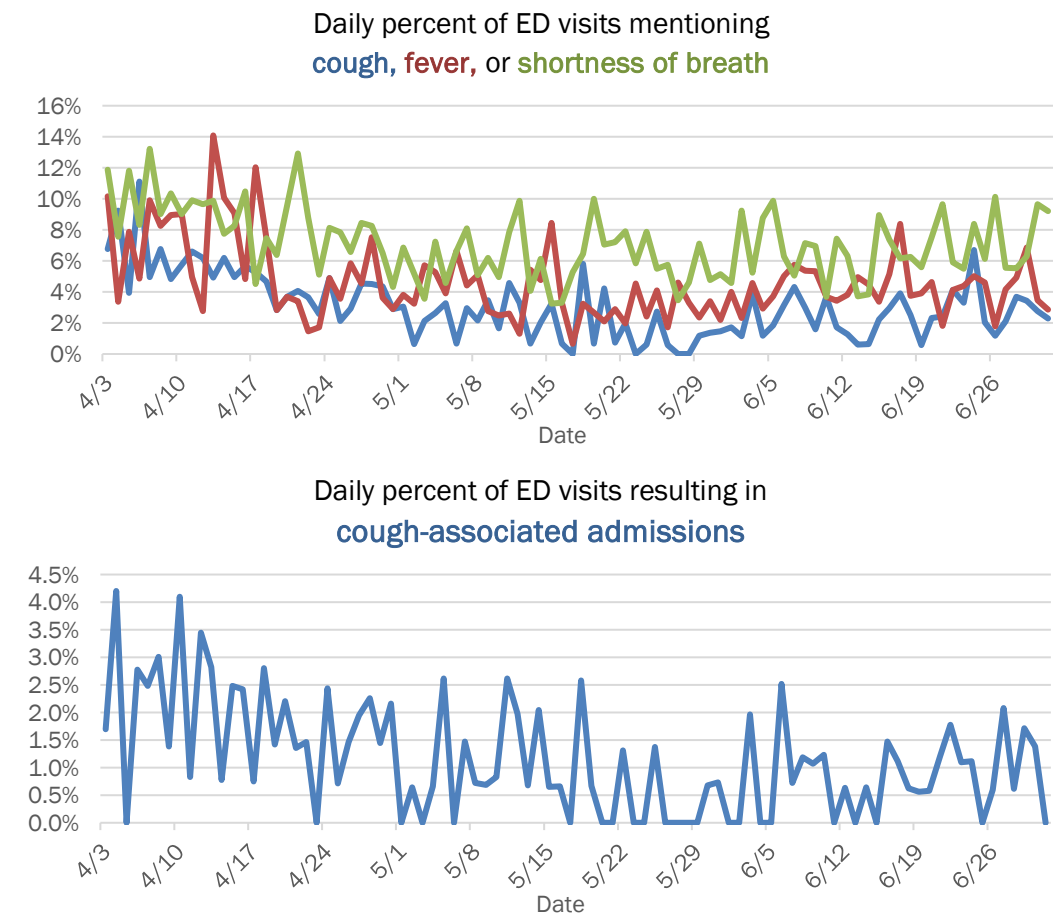

COVID-19: summary for Baker County

Data through Jul 1, 2020 verified as of Jul 2, 2020 at 09:25 AM

Data in this report are provisional and subject to change.

Cases: people with positive PCR or antigen test result

Total cases	80
Florida residents	80
Non-Florida residents	0
Gender for Florida residents	
Men	42
Women	37
Unknown	1
Age for Florida residents	
Range	10 - 97
Median age	46

Cases in Florida residents by date case confirmed

Cases

Median age

Race, ethnicity	Cases	Hospitalizations	Deaths
White	61	11	3
Hispanic	1	0	0
Non-Hispanic	58	11	3
Unknown ethnicity	2	0	0
Black	14	3	1
Hispanic	0	0	0
Non-Hispanic	13	3	1
Unknown ethnicity	1	0	0
Other	3	2	0
Hispanic	0	0	0
Non-Hispanic	3	2	0
Unknown ethnicity	0	0	0
Unknown race	2	0	0
Hispanic	0	0	0
Non-Hispanic	0	0	0
Unknown ethnicity	2	0	0
Total	80	16	4

Hospitalization counts include anyone who was hospitalized at some point during their illness. It does not reflect the number of people currently hospitalized.

Other race includes any person with a race of American Indian/Alaskan native, Asian, native Hawaiian/Pacific Islander, or other.

Outcomes for Florida residents

Baker

Hospitalizations	16	(20% of all cases)
Deaths	4	(5% of all cases)

Statewide

Hospitalizations	15,150	(9% of all cases)
Deaths	3,617	(2% of all cases)

Cases in facility staff/residents

Baker

Long-term care	16	(20% of all cases)
Correctional	2	(3% of all cases)

Statewide

Long-term care	13,943	(8% of all cases)
Correctional	3,886	(2% of all cases)

Laboratory testing for Florida residents and non-Florida residents over the past 2 weeks

Number and percent of positive labs

These counts include the number of people for whom the department received PCR or antigen laboratory results by day. This percent is the number of people who test positive for the first time divided by all the people tested that day, excluding people who have previously tested positive.

Date	Positives	Percent Positive	Negatives
6/18	1	3.7%	26
6/19	3	9.7%	28
6/20	0	0.0%	30
6/21	3	7.0%	40
6/22	0	0.0%	17
6/23	0	0.0%	23
6/24	3	6.0%	47
6/25	2	4.5%	42
6/26	6	9.2%	59
6/27	4	7.8%	47
6/28	2	9.5%	19
6/29	5	13.2%	33
6/30	9	19.1%	38
7/1	7	8.4%	76

Emergency department (ED) and freestanding ED (FSED) chief complaint and admission data for Baker County

Daily percent of ED visits mentioning cough, fever, or shortness of breath

Daily percent of ED visits resulting in cough-associated admissions

Weekly count of ED and FSED visits for influenza-like illness

Weekly count of ED and FSED visits for COVID-like illness

The Electronic Surveillance System for the Early Notification of Community-Based Epidemics (ESSENCE-FL) includes chief complaint data from 211 of 212 Florida EDs and 77 of 80 Florida FSEDs. Data are transmitted electronically to ESSENCE-FL daily or hourly.

COVID-19: summary for Bay County

Data through Jul 1, 2020 verified as of Jul 2, 2020 at 09:25 AM

Data in this report are provisional and subject to change.

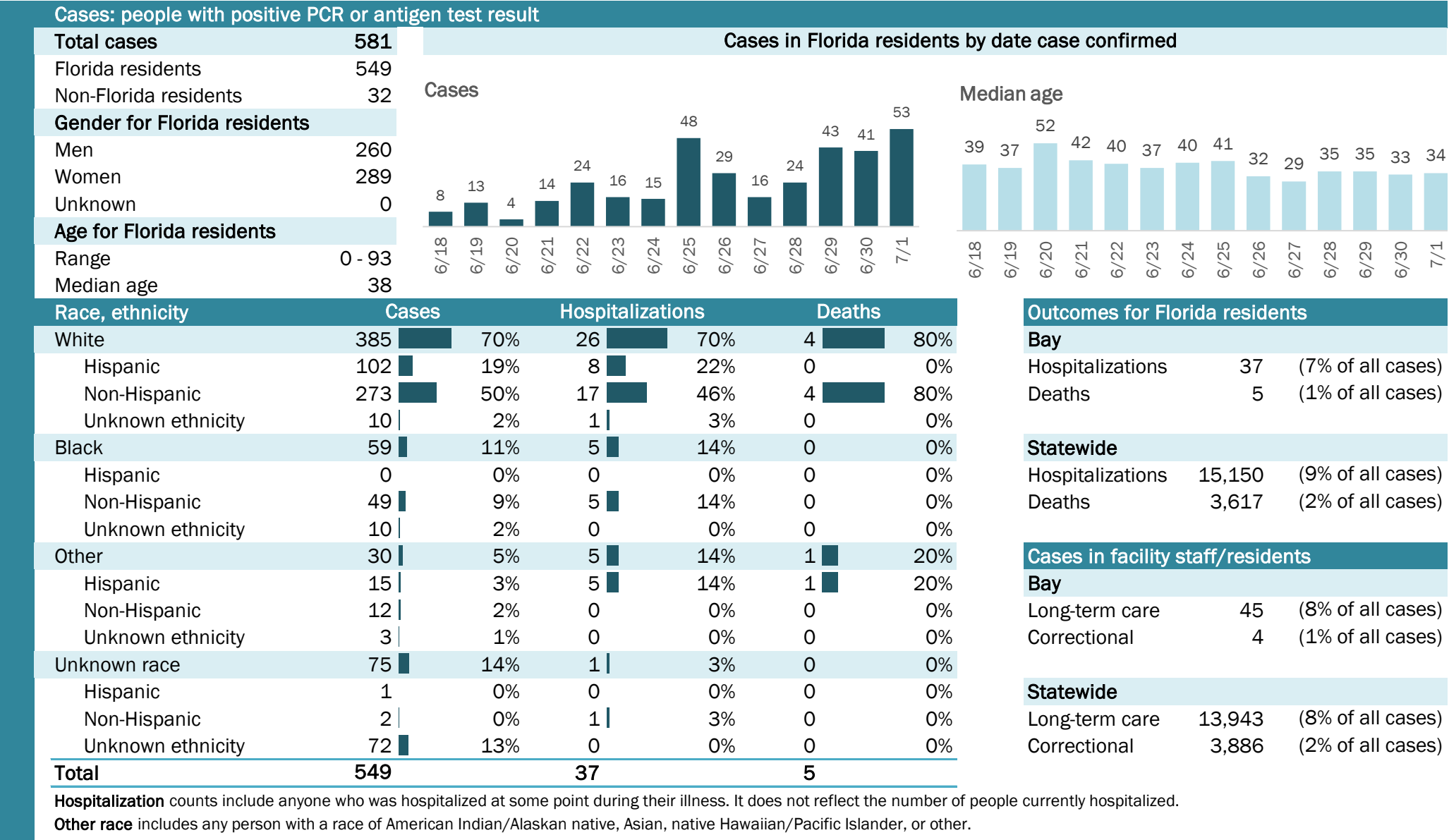

COVID-19: summary for Bradford County

Data through Jul 1, 2020 verified as of Jul 2, 2020 at 09:25 AM

Data in this report are provisional and subject to change.

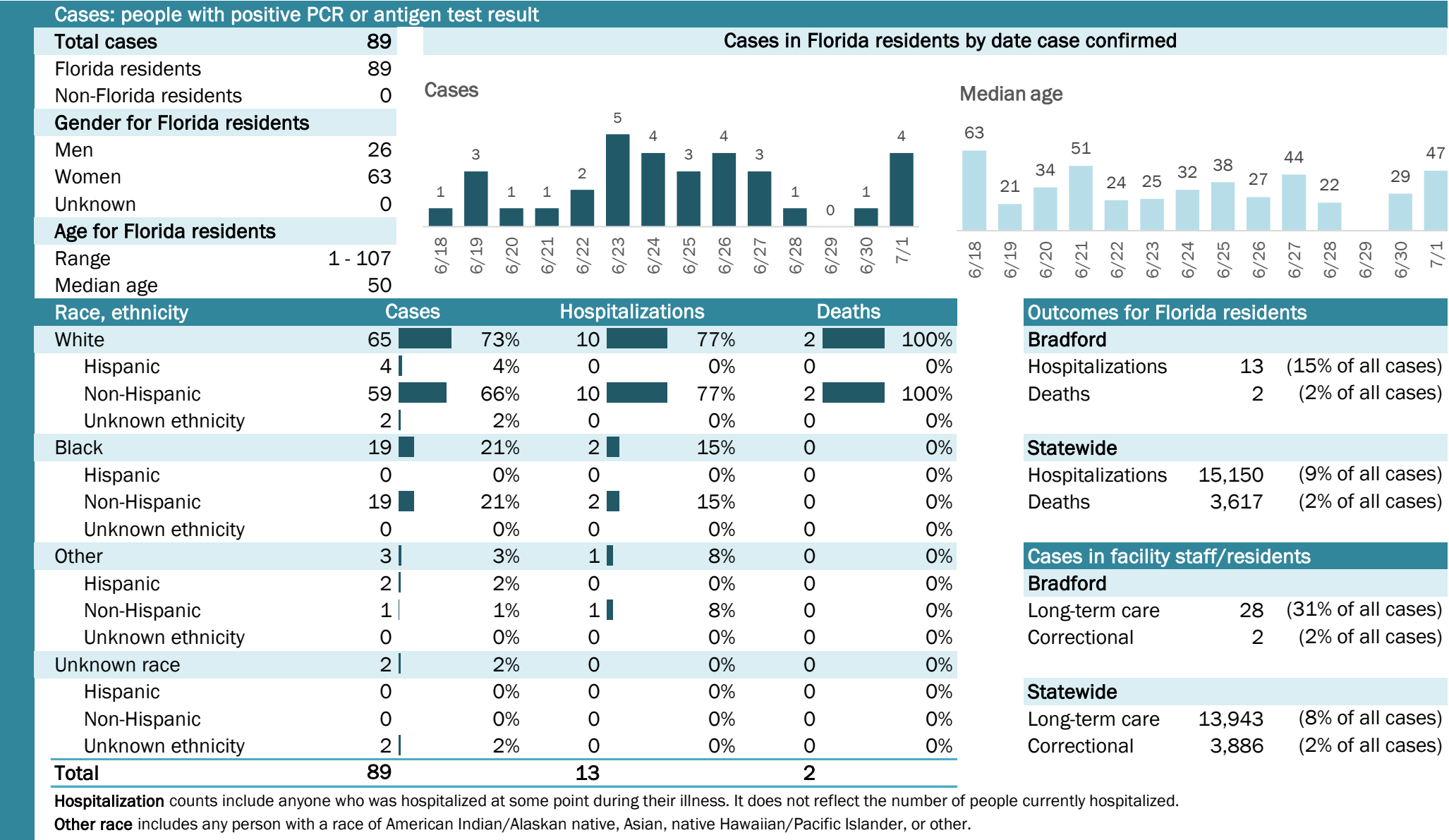

COVID-19: summary for Brevard County

Data through Jul 1, 2020 verified as of Jul 2, 2020 at 09:25 AM

Data in this report are provisional and subject to change.

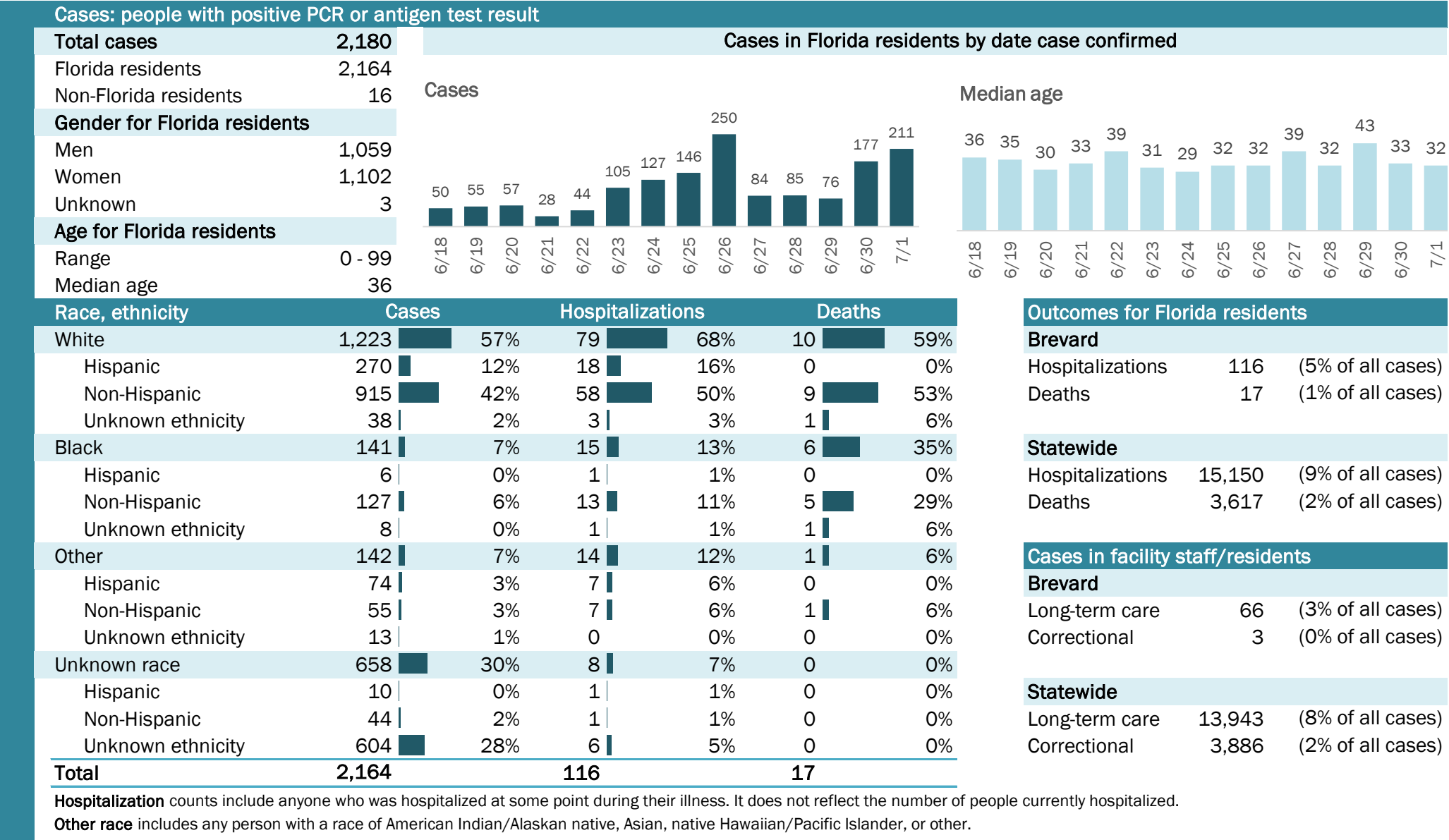

COVID-19: summary for Broward County

Data through Jul 1, 2020 verified as of Jul 2, 2020 at 09:25 AM

Data in this report are provisional and subject to change.

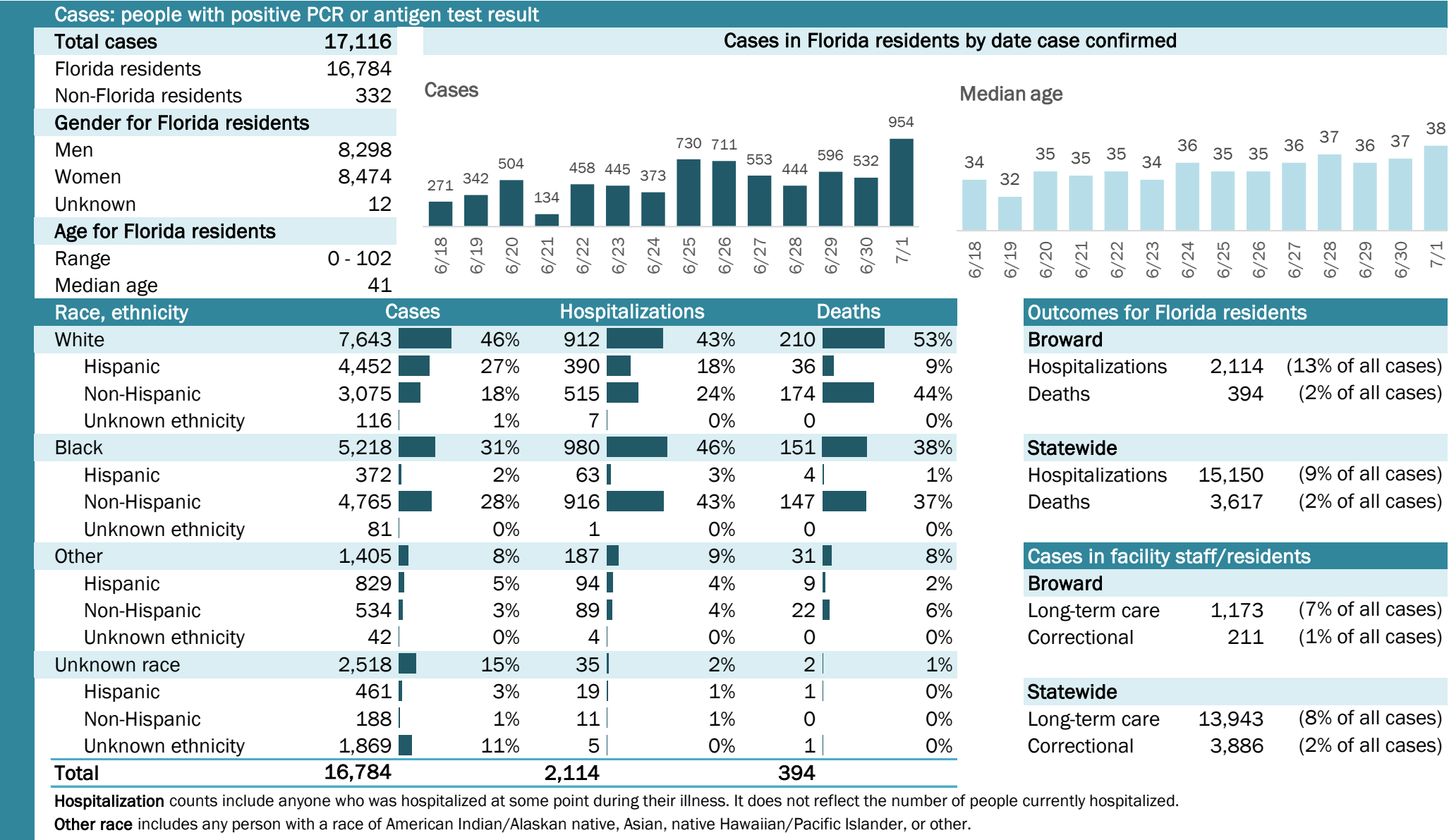

COVID-19: summary for Calhoun County

Data through Jul 1, 2020 verified as of Jul 2, 2020 at 09:25 AM

Data in this report are provisional and subject to change.

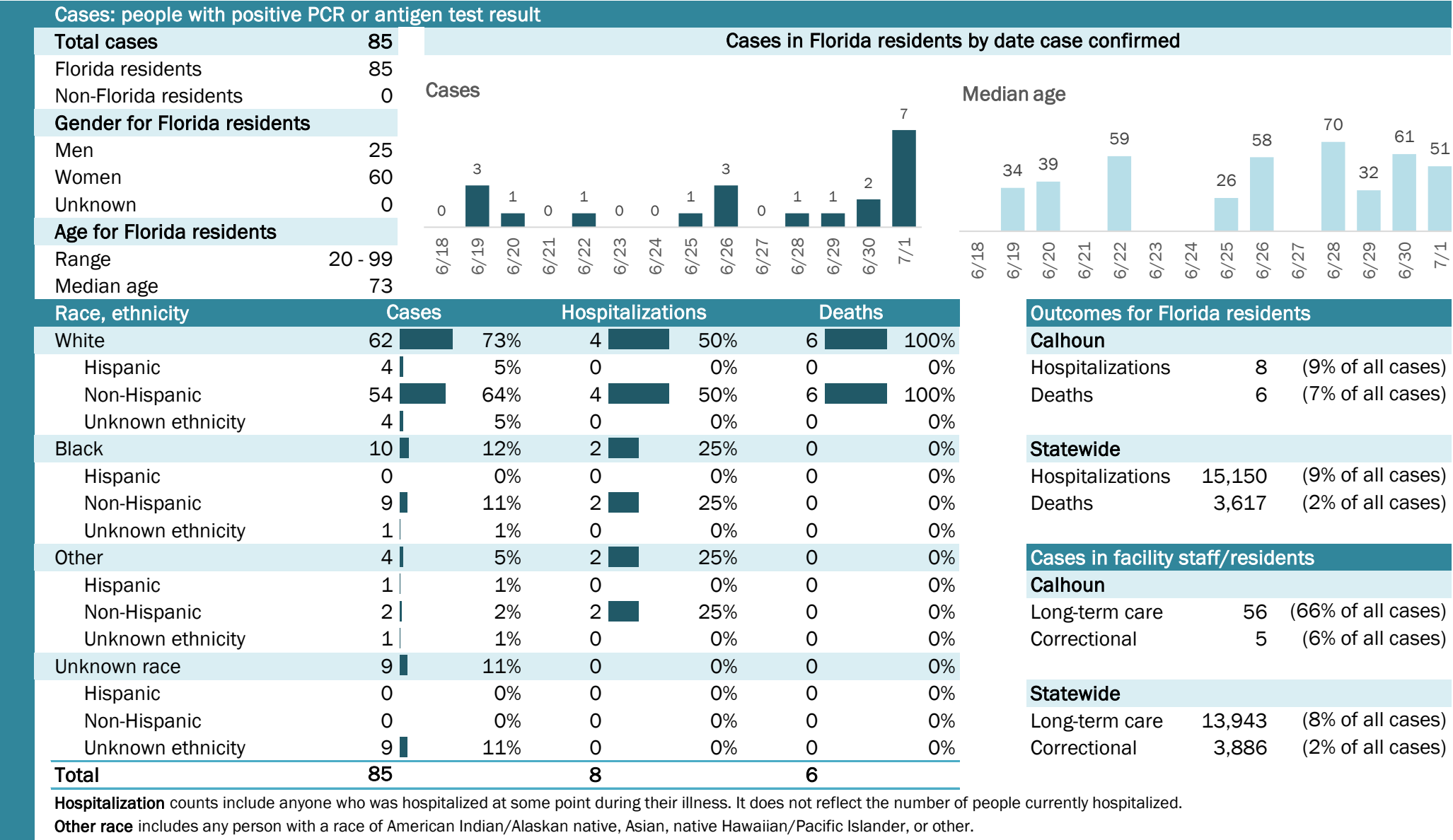

COVID-19: summary for Charlotte County

Data through Jul 1, 2020 verified as of Jul 2, 2020 at 09:25 AM

Data in this report are provisional and subject to change.

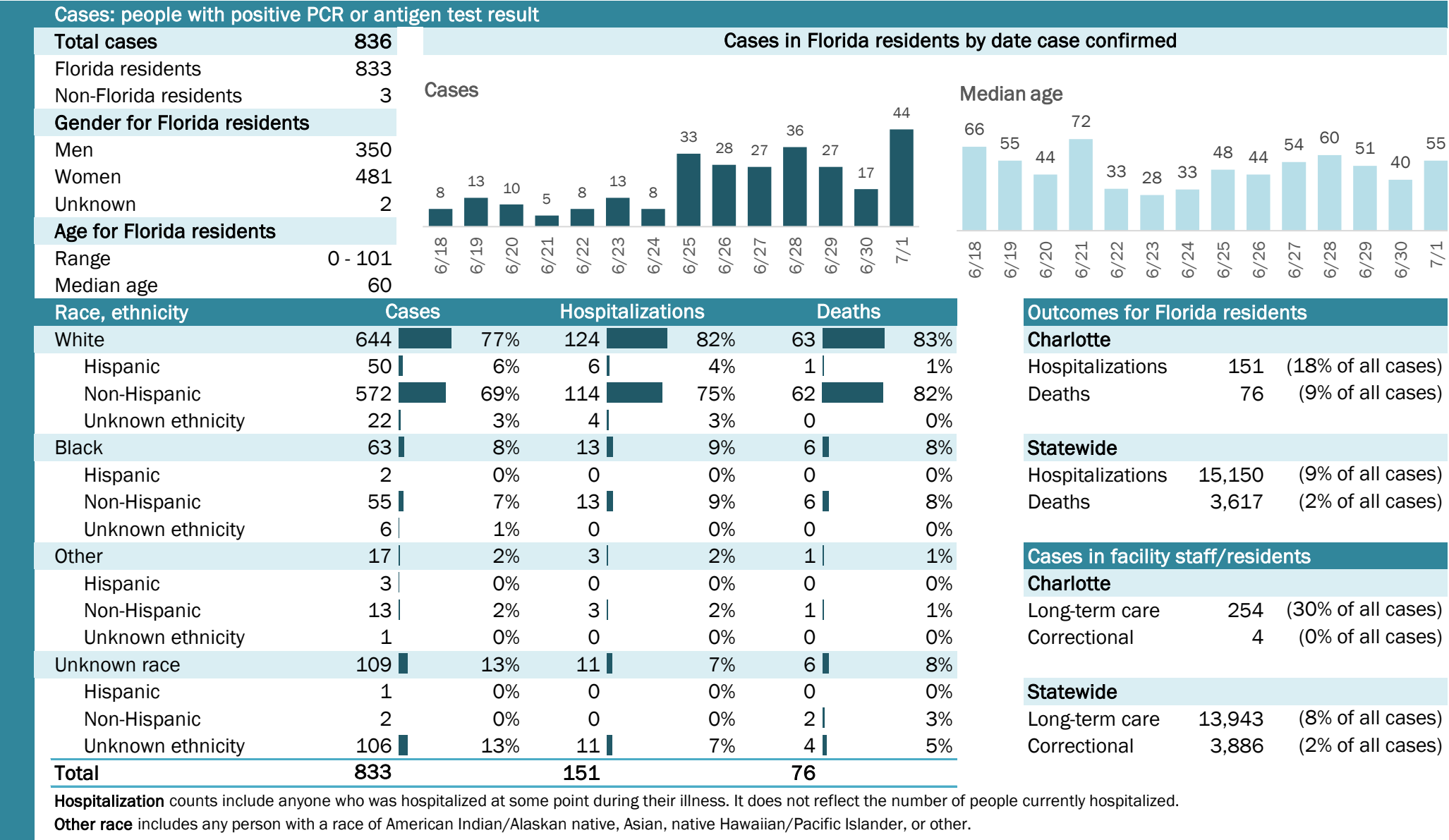

COVID-19: summary for Citrus County

Data through Jul 1, 2020 verified as of Jul 2, 2020 at 09:25 AM

Data in this report are provisional and subject to change.

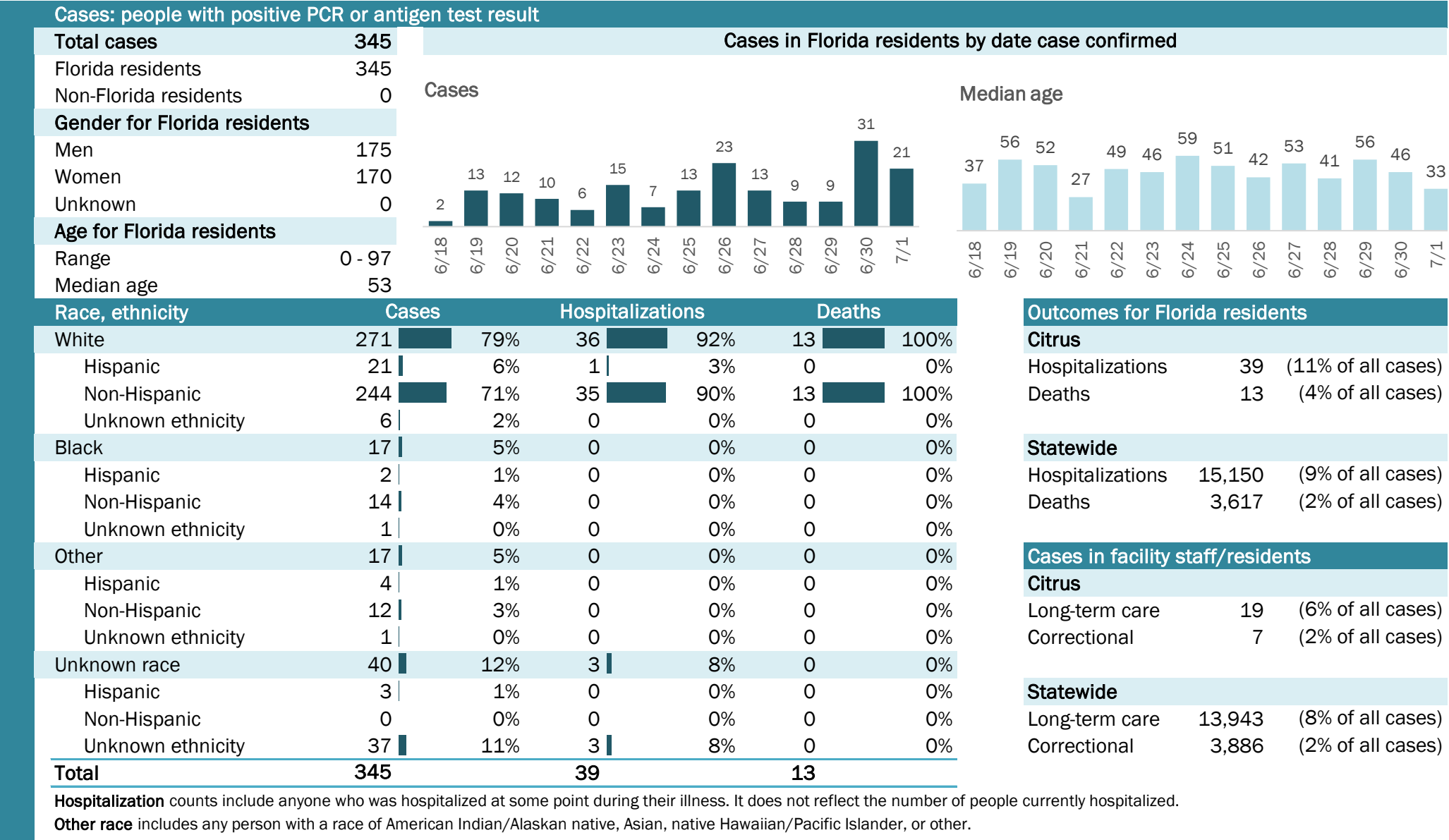

COVID-19: summary for Clay County

Data through Jul 1, 2020 verified as of Jul 2, 2020 at 09:25 AM

Data in this report are provisional and subject to change.

Cases: people with positive PCR or antigen test result

Total cases801

Florida residents796

Non-Florida residents5

Gender for Florida residents

Men359

Women437

Unknown0

Age for Florida residents

Range0 - 100

Median age49

Cases in Florida residents by date case confirmed

Cases

Median age

Race, ethnicity	Cases	Hospitalizations	Deaths
White	40050%	6963%	2471%
Hispanic	405%	87%	39%
Non-Hispanic	34343%	6055%	2059%
Unknown ethnicity	172%	11%	13%
Black	15119%	3028%	618%
Hispanic	30%	00%	00%
Non-Hispanic	14018%	3028%	618%
Unknown ethnicity	81%	00%	00%
Other	719%	76%	39%
Hispanic	324%	33%	00%
Non-Hispanic	375%	44%	39%
Unknown ethnicity	20%	00%	00%
Unknown race	17422%	33%	13%
Hispanic	10%	00%	00%
Non-Hispanic	51%	00%	00%
Unknown ethnicity	16821%	33%	13%
Total	796	109	34

Hospitalization

counts include anyone who was hospitalized at some point during their illness. It does not reflect the number of people currently hospitalized.

Other race

includes any person with a race of American Indian/Alaskan native, Asian, native Hawaiian/Pacific Islander, or other.

Outcomes for Florida residents

Clay

Hospitalizations109(14% of all cases)

Deaths34(4% of all cases)

Statewide

Hospitalizations15,150(9% of all cases)

Deaths3,617(2% of all cases)

Cases in facility staff/residents

Clay

Long-term care207(26% of all cases)

Correctional1(0% of all cases)

Statewide

Long-term care13,943(8% of all cases)

Correctional3,886(2% of all cases)

Laboratory testing for Florida residents and non-Florida residents over the past 2 weeks

Number and percent of positive labs

These counts include the number of people for whom the department received PCR or antigen laboratory results by day. This percent is the number of people who test positive for the first time divided by all the people tested that day, excluding people who have previously tested positive.

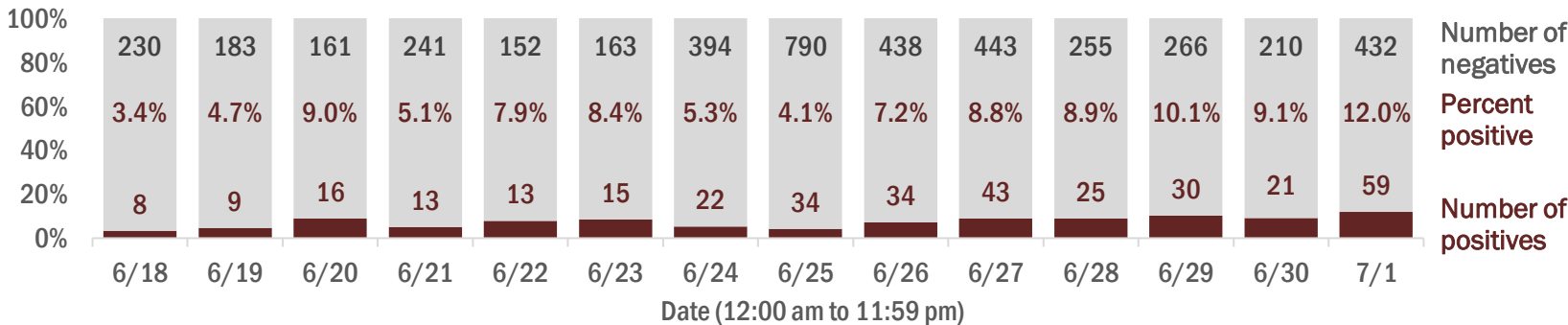

Emergency department (ED) and freestanding ED (FSED) chief complaint and admission data for Clay County

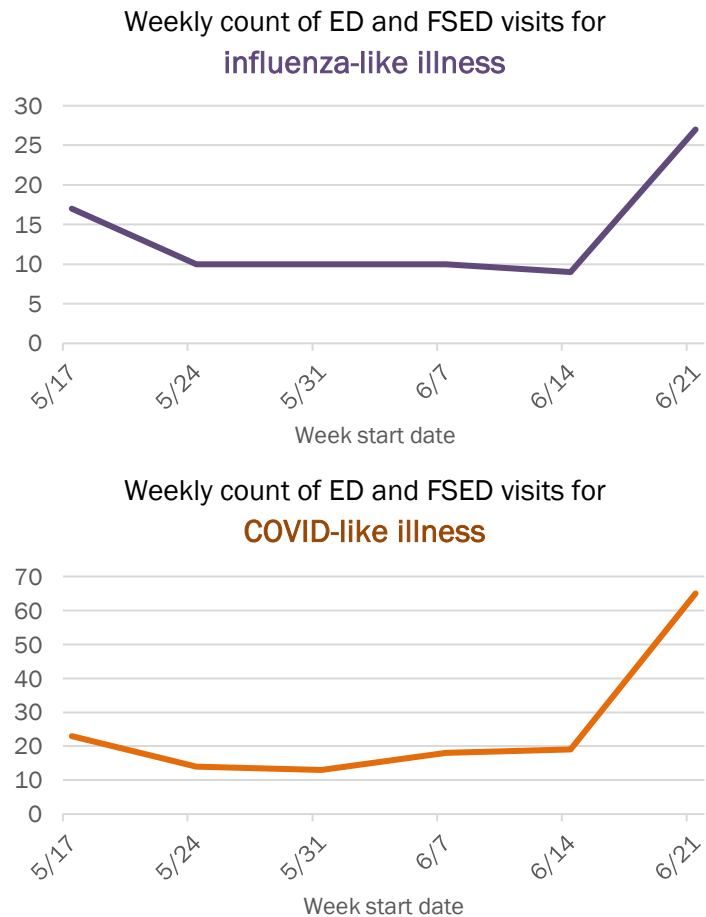
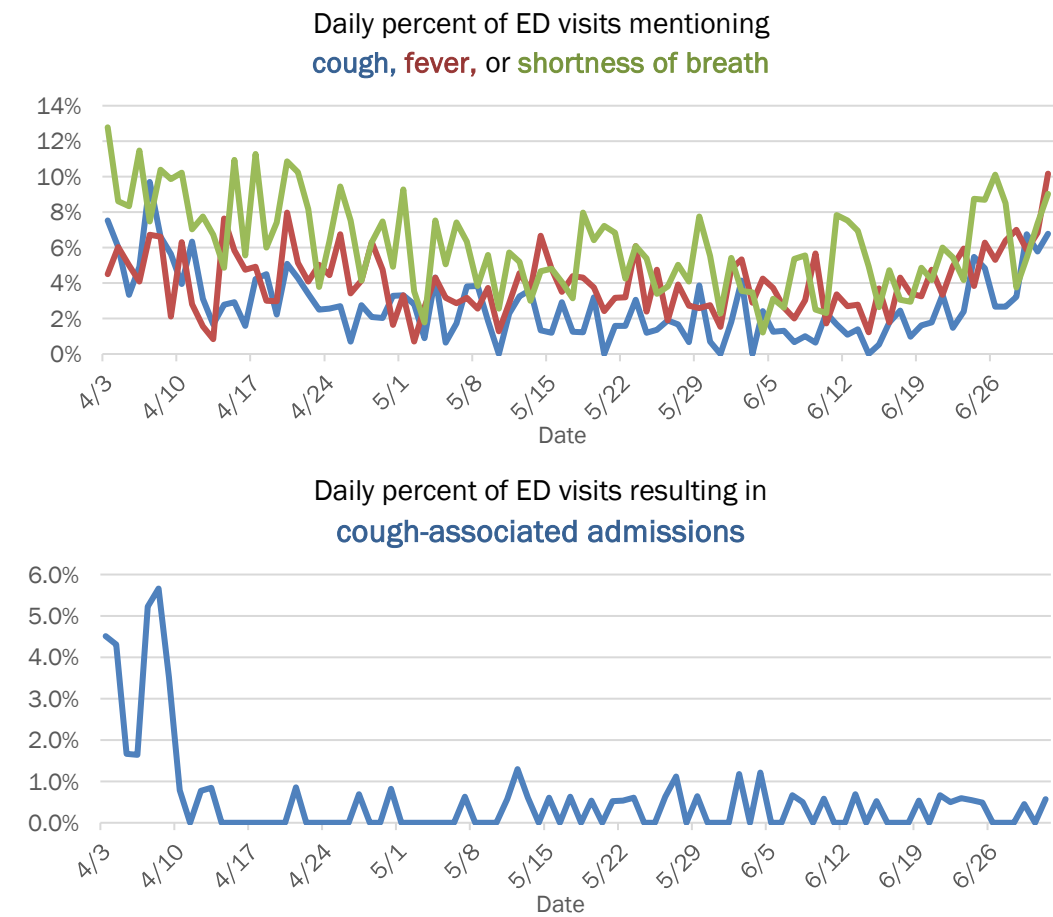

The Electronic Surveillance System for the Early Notification of Community-Based Epidemics (ESSENCE-FL) includes chief complaint data from 211 of 212 Florida EDs and 77 of 80 Florida FSEDs. Data are transmitted electronically to ESSENCE-FL daily or hourly.

COVID-19: summary for Collier County

Data through Jul 1, 2020 verified as of Jul 2, 2020 at 09:25 AM

Data in this report are provisional and subject to change.

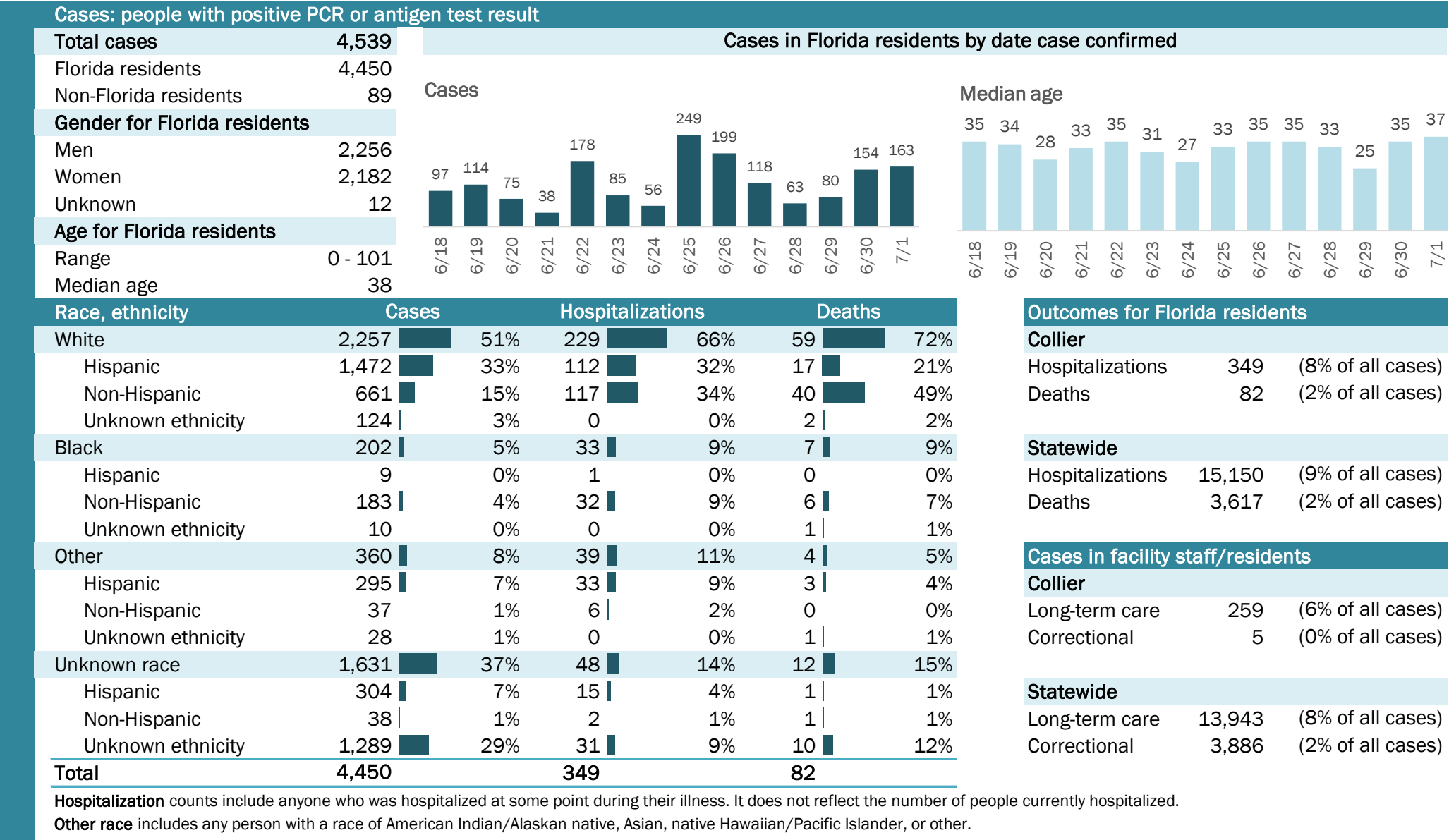

COVID-19: summary for Columbia County

Data through Jul 1, 2020 verified as of Jul 2, 2020 at 09:25 AM

Data in this report are provisional and subject to change.

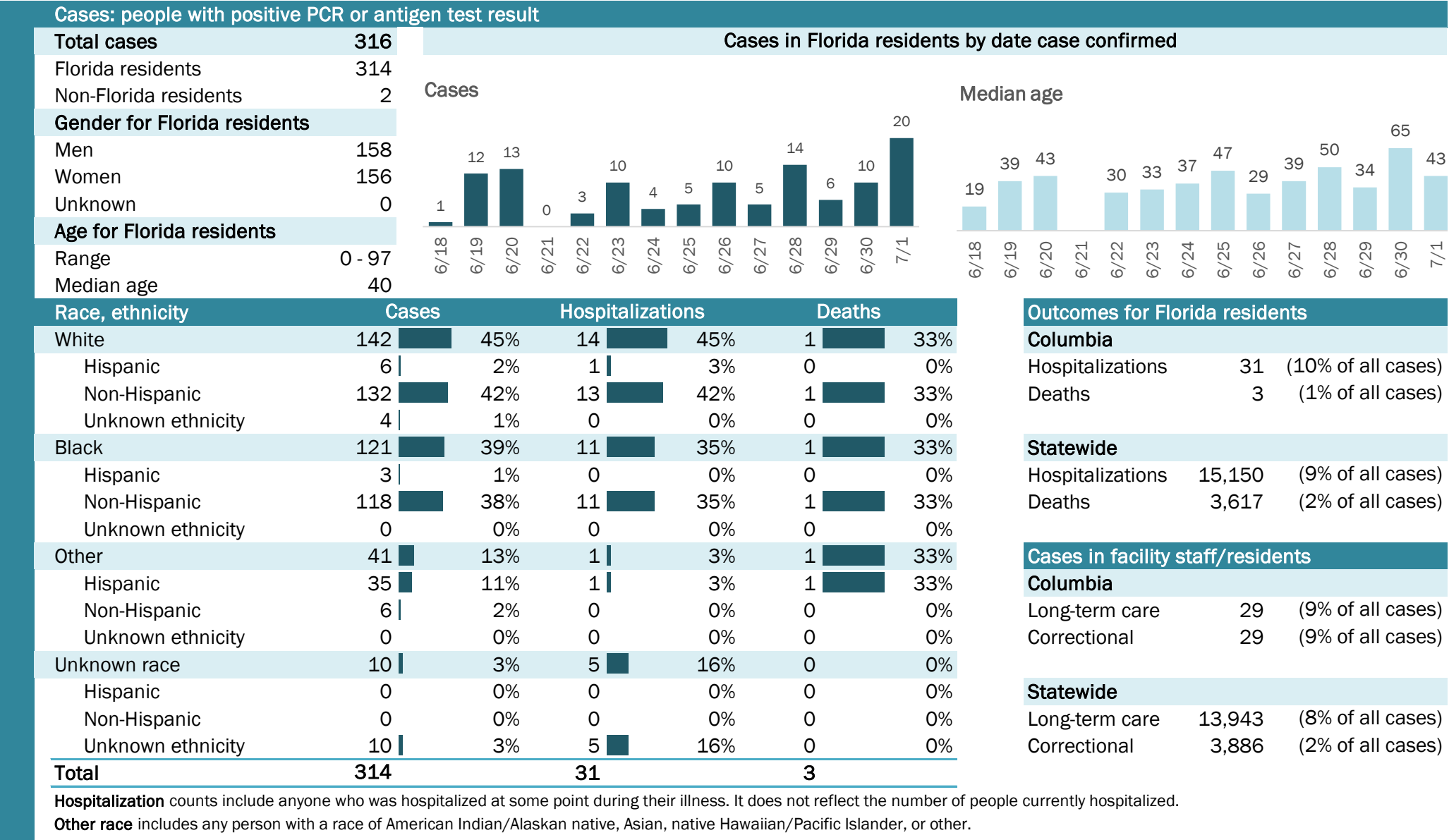

COVID-19: summary for Dade County

Data through Jul 1, 2020 verified as of Jul 2, 2020 at 09:25 AM

Data in this report are provisional and subject to change.

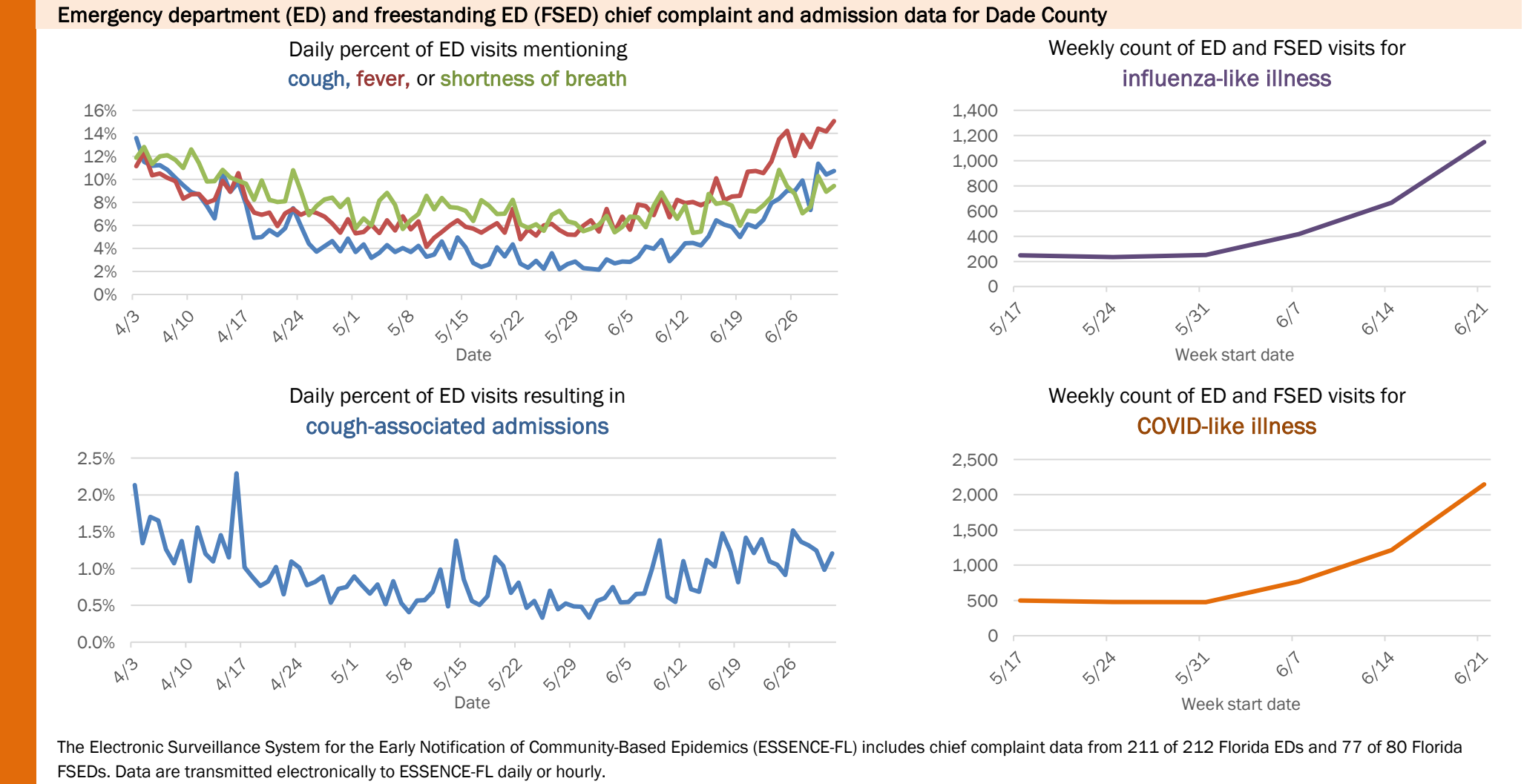
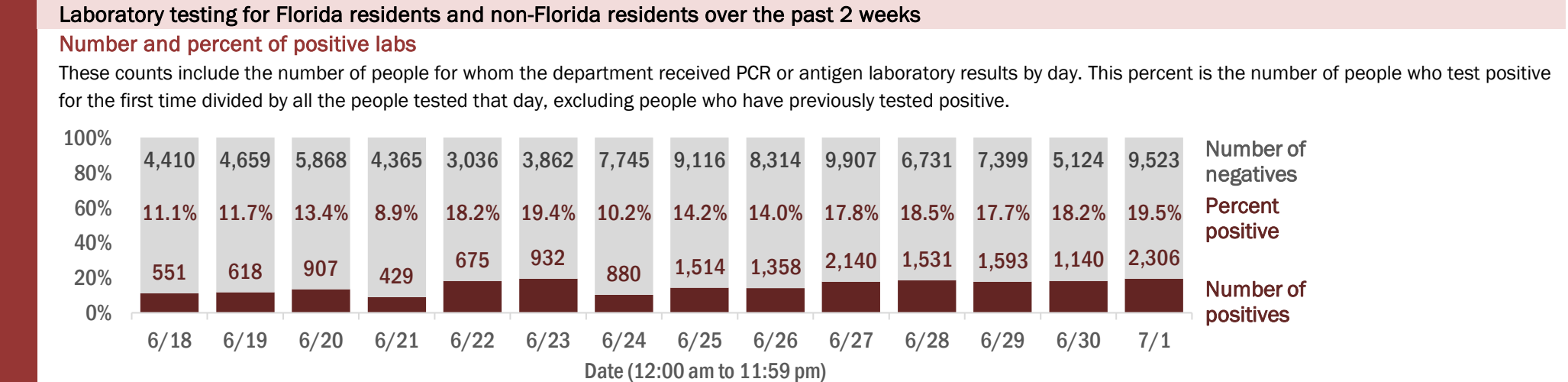
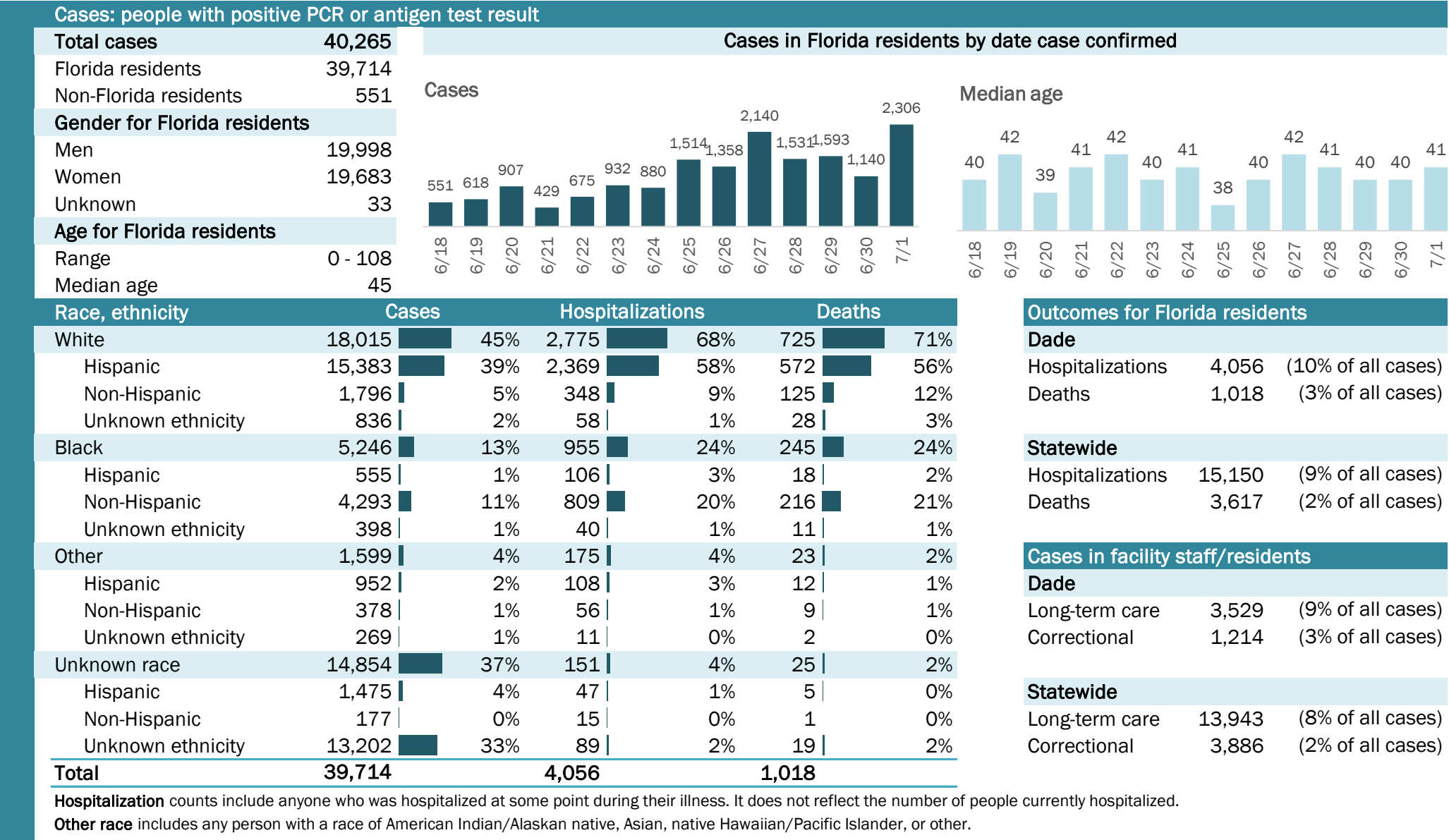

COVID-19: summary for Desoto County

Data through Jul 1, 2020 verified as of Jul 2, 2020 at 09:25 AM

Data in this report are provisional and subject to change.

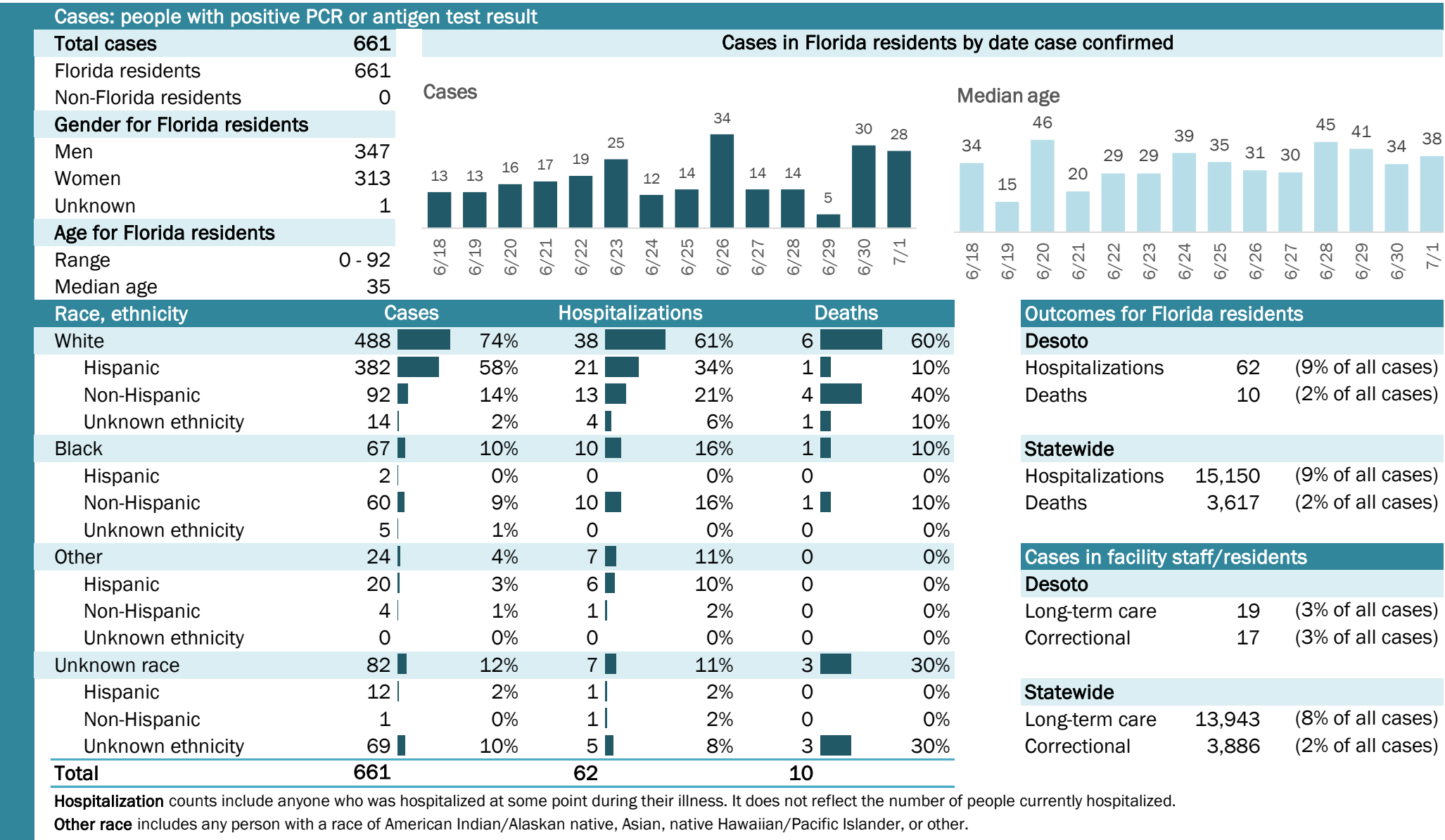

Laboratory testing for Florida residents and non-Florida residents over the past 2 weeks

Number and percent of positive labs

These counts include the number of people for whom the department received PCR or antigen laboratory results by day. This percent is the number of people who test positive for the first time divided by all the people tested that day, excluding people who have previously tested positive.

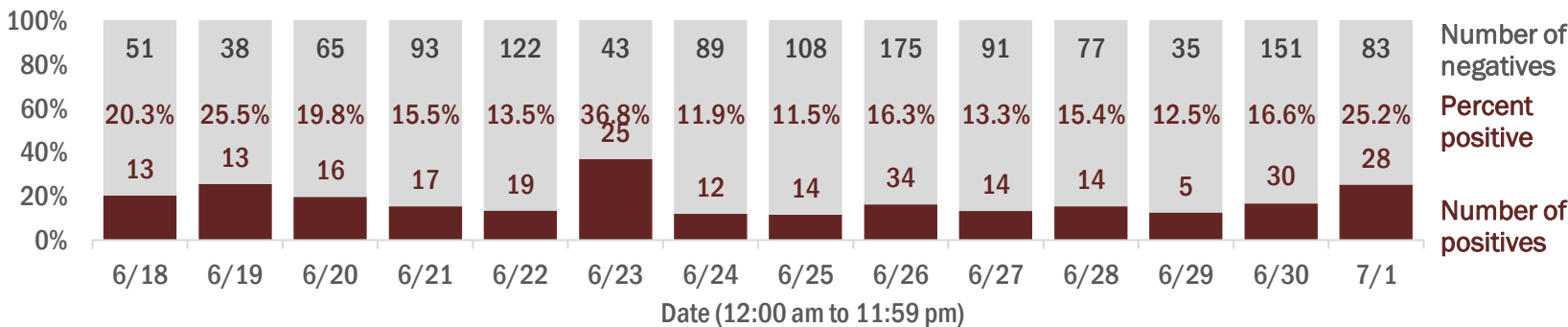

Emergency department (ED) and freestanding ED (FSED) chief complaint and admission data for Desoto County

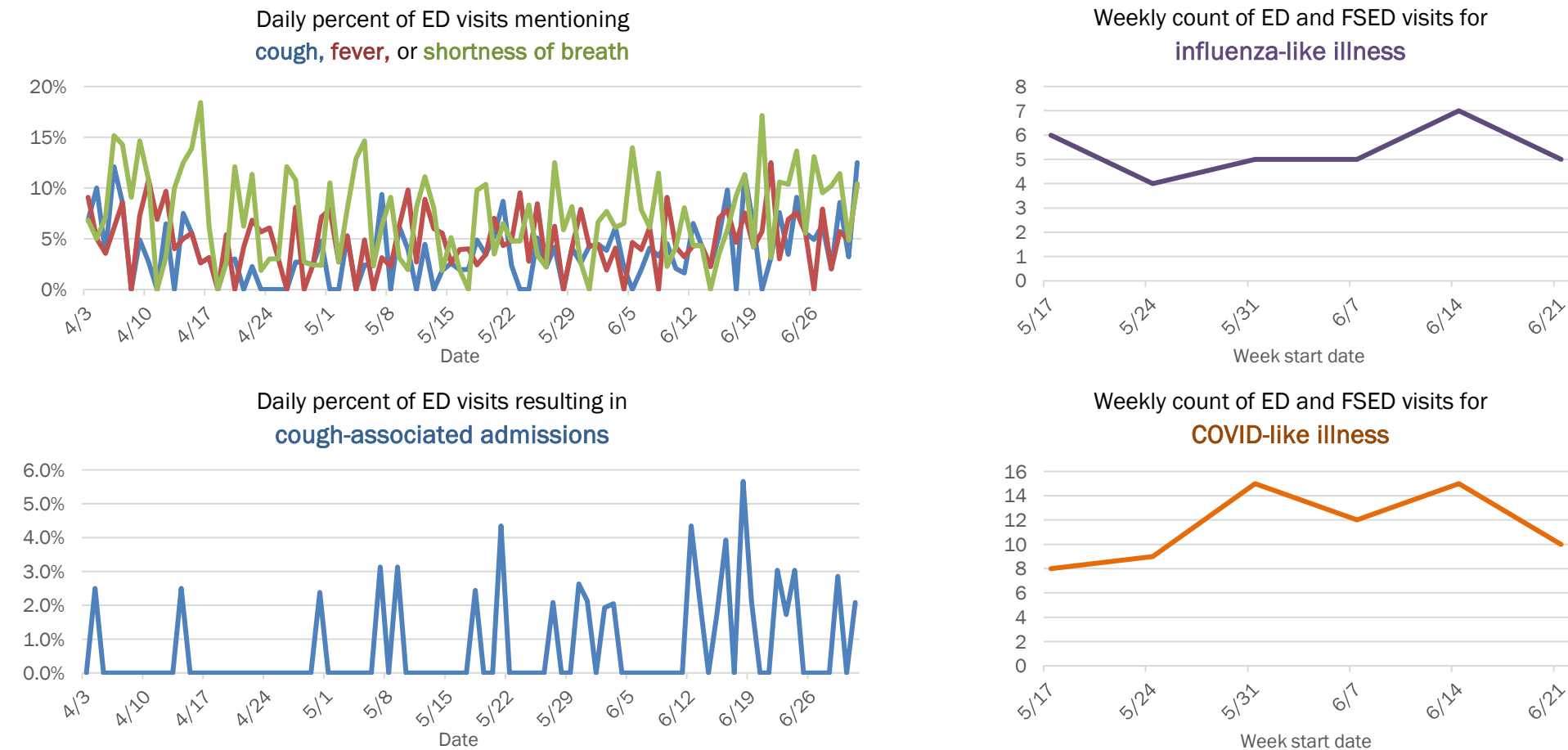

The Electronic Surveillance System for the Early Notification of Community-Based Epidemics (ESSENCE-FL) includes chief complaint data from 211 of 212 Florida EDs and 77 of 80 Florida FSEDs. Data are transmitted electronically to ESSENCE-FL daily or hourly.

COVID-19: summary for Dixie County

Data through Jul 1, 2020 verified as of Jul 2, 2020 at 09:25 AM

Data in this report are provisional and subject to change.

Cases: people with positive PCR or antigen test result

Total cases69

Florida residents69

Non-Florida residents0

Gender for Florida residents

Men34

Women35

Unknown0

Age for Florida residents

Range6 - 91

Median age48

Cases in Florida residents by date case confirmed

Cases

Median age

Race, ethnicity	Cases	Hospitalizations	Deaths
White	5377%1083%375%		
Hispanic	00%00%00%		
Non-Hispanic	5377%1083%375%		
Unknown ethnicity	00%00%00%		
Black	1522%217%125%		
Hispanic	00%00%00%		
Non-Hispanic	1420%217%125%		
Unknown ethnicity	11%00%00%		
Other	00%00%00%		
Hispanic	00%00%00%		
Non-Hispanic	00%00%00%		
Unknown ethnicity	00%00%00%		
Unknown race	11%00%00%		
Hispanic	00%00%00%		
Non-Hispanic	00%00%00%		
Unknown ethnicity	11%00%00%		
Total	69124		

Hospitalization

counts include anyone who was hospitalized at some point during their illness. It does not reflect the number of people currently hospitalized.

Other race

includes any person with a race of American Indian/Alaskan native, Asian, native Hawaiian/Pacific Islander, or other.

Outcomes for Florida residents

Dixie

Hospitalizations12(17% of all cases)

Deaths4(6% of all cases)

Statewide

Hospitalizations15,150(9% of all cases)

Deaths3,617(2% of all cases)

Cases in facility staff/residents

Dixie

Long-term care5(7% of all cases)

Correctional2(3% of all cases)

Statewide

Long-term care13,943(8% of all cases)

Correctional3,886(2% of all cases)

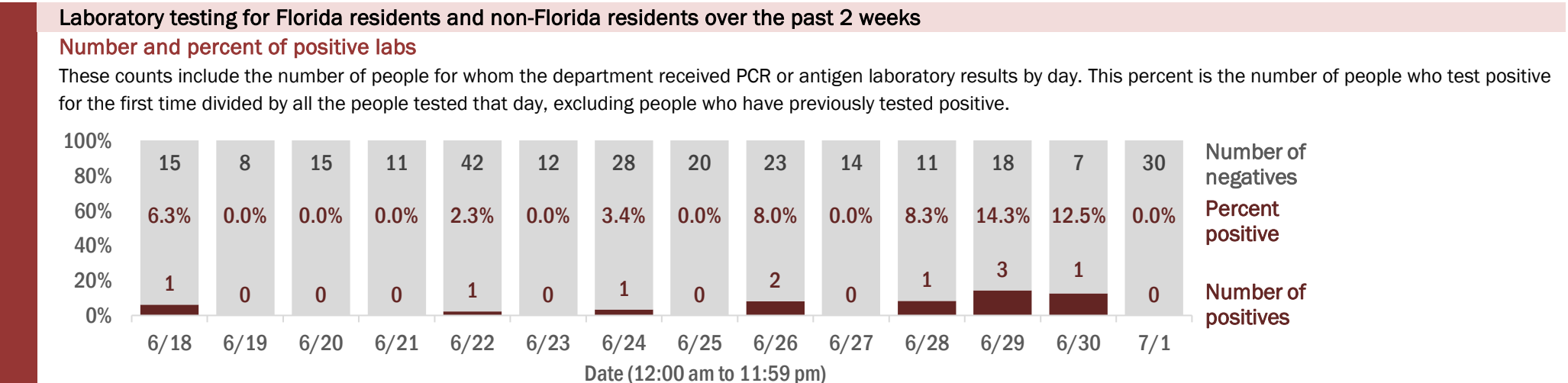

COVID-19: summary for Duval County

Data through Jul 1, 2020 verified as of Jul 2, 2020 at 09:25 AM

Data in this report are provisional and subject to change.

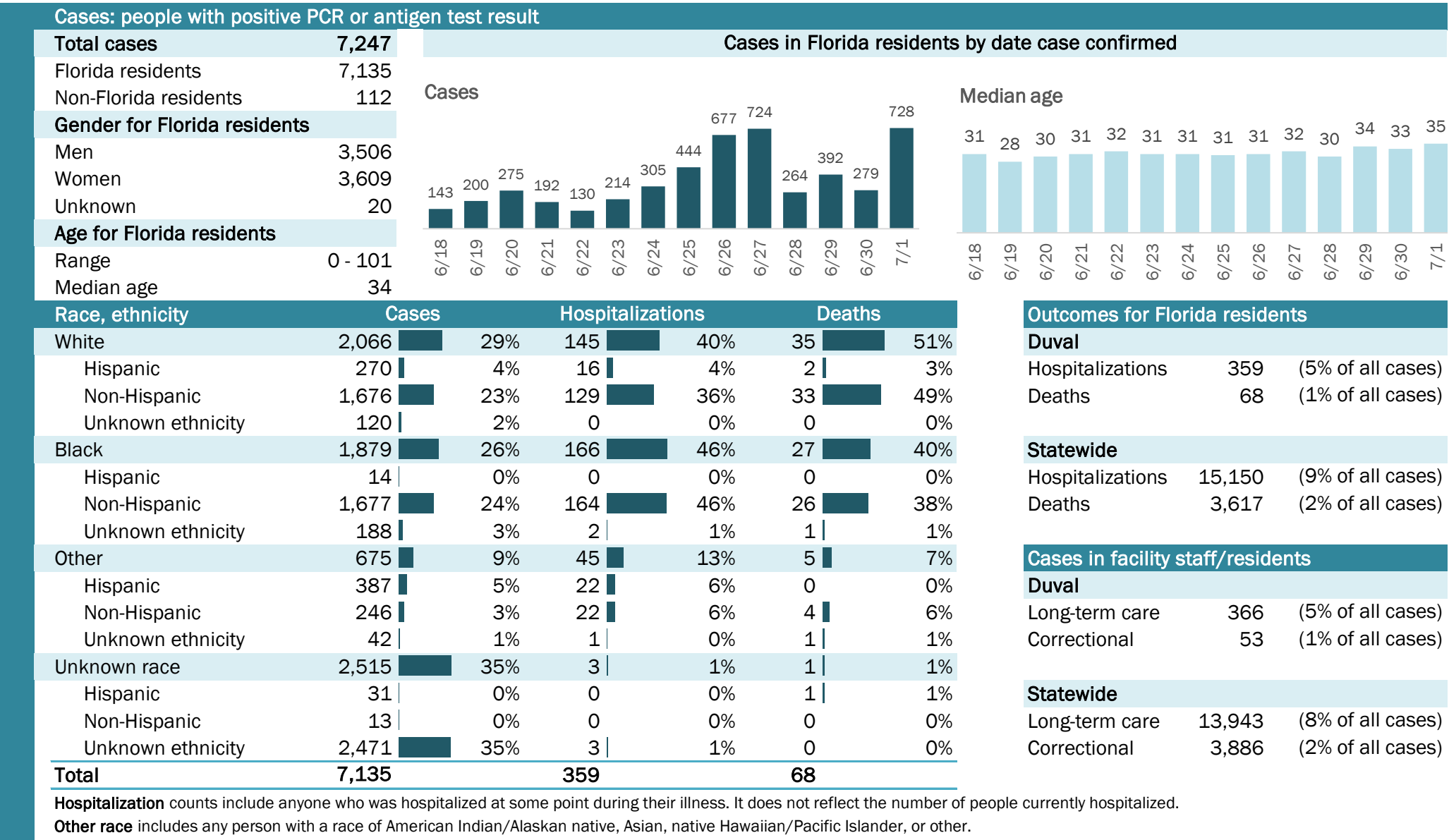

COVID-19: summary for Escambia County

Data through Jul 1, 2020 verified as of Jul 2, 2020 at 09:25 AM

Data in this report are provisional and subject to change.

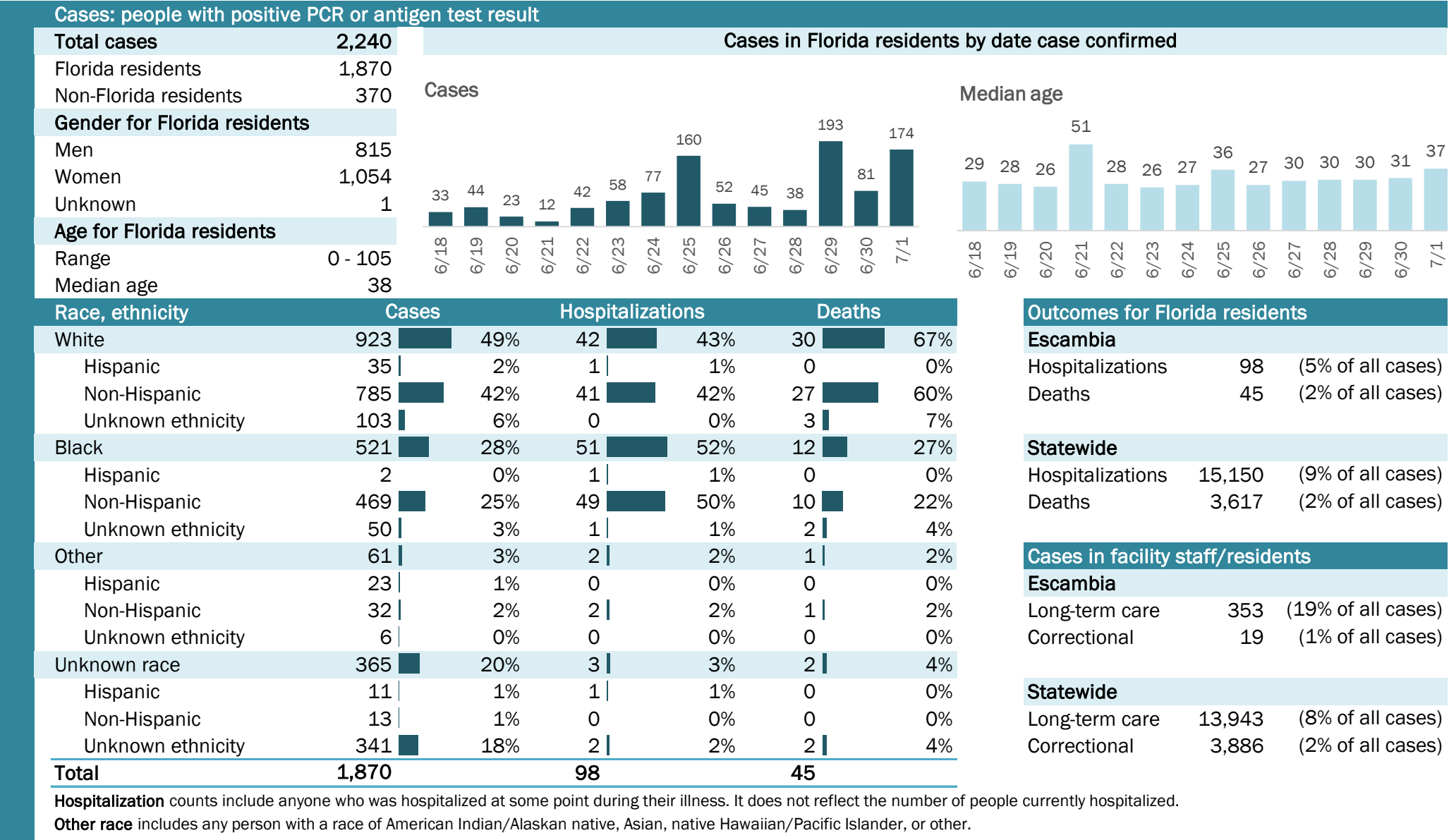

COVID-19: summary for Flagler County

Data through Jul 1, 2020 verified as of Jul 2, 2020 at 09:25 AM

Data in this report are provisional and subject to change.

Cases: people with positive PCR or antigen test result

Total cases340

Florida residents331

Non-Florida residents9

Gender for Florida residents

Men130

Women200

Unknown1

Age for Florida residents

Range1 - 94

Median age51

Cases in Florida residents by date case confirmed

Cases

Median age

Race, ethnicity	Cases	Hospitalizations	Deaths
White	20863%	2267%	5100%
Hispanic	319%	39%	120%
Non-Hispanic	17553%	1958%	480%
Unknown ethnicity	21%	00%	00%
Black	4915%	927%	00%
Hispanic	00%	00%	00%
Non-Hispanic	4815%	927%	00%
Unknown ethnicity	10%	00%	00%
Other	5617%	26%	00%
Hispanic	165%	00%	00%
Non-Hispanic	3511%	13%	00%
Unknown ethnicity	52%	13%	00%
Unknown race	185%	00%	00%
Hispanic	00%	00%	00%
Non-Hispanic	21%	00%	00%
Unknown ethnicity	165%	00%	00%
Total	331	33	5

Hospitalization

counts include anyone who was hospitalized at some point during their illness. It does not reflect the number of people currently hospitalized.

Other race

includes any person with a race of American Indian/Alaskan native, Asian, native Hawaiian/Pacific Islander, or other.

Outcomes for Florida residents

Flagler

Hospitalizations33(10% of all cases)

Deaths5(2% of all cases)

Statewide

Hospitalizations15,150(9% of all cases)

Deaths3,617(2% of all cases)

Cases in facility staff/residents

Flagler

Long-term care24(7% of all cases)

Correctional7(2% of all cases)

Statewide

Long-term care13,943(8% of all cases)

Correctional3,886(2% of all cases)

Laboratory testing for Florida residents and non-Florida residents over the past 2 weeks

Number and percent of positive labs

These counts include the number of people for whom the department received PCR or antigen laboratory results by day. This percent is the number of people who test positive for the first time divided by all the people tested that day, excluding people who have previously tested positive.

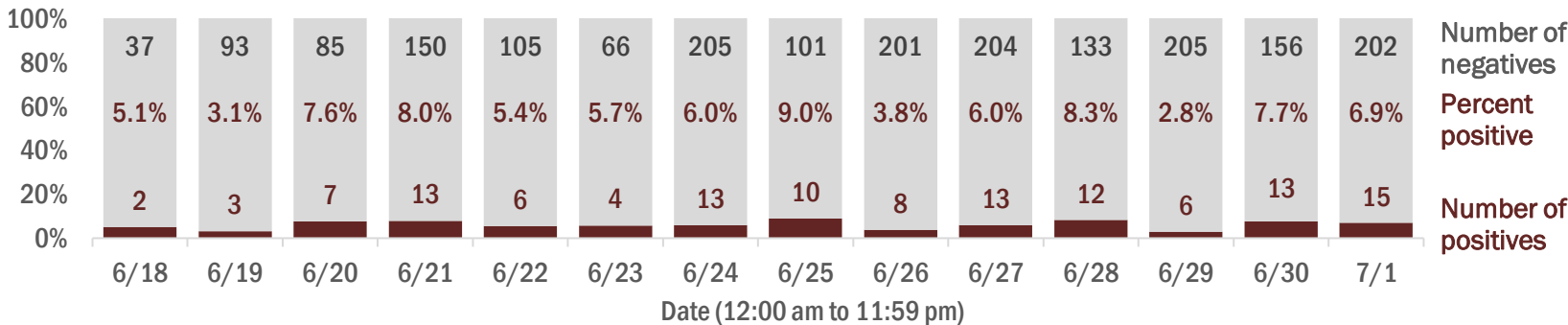

Emergency department (ED) and freestanding ED (FSED) chief complaint and admission data for Flagler County

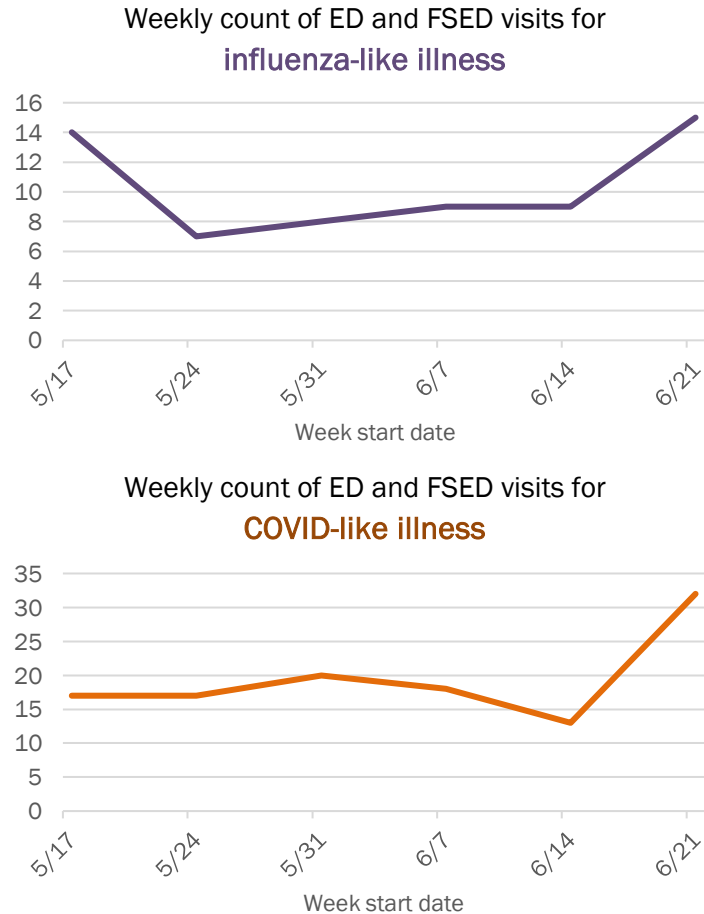
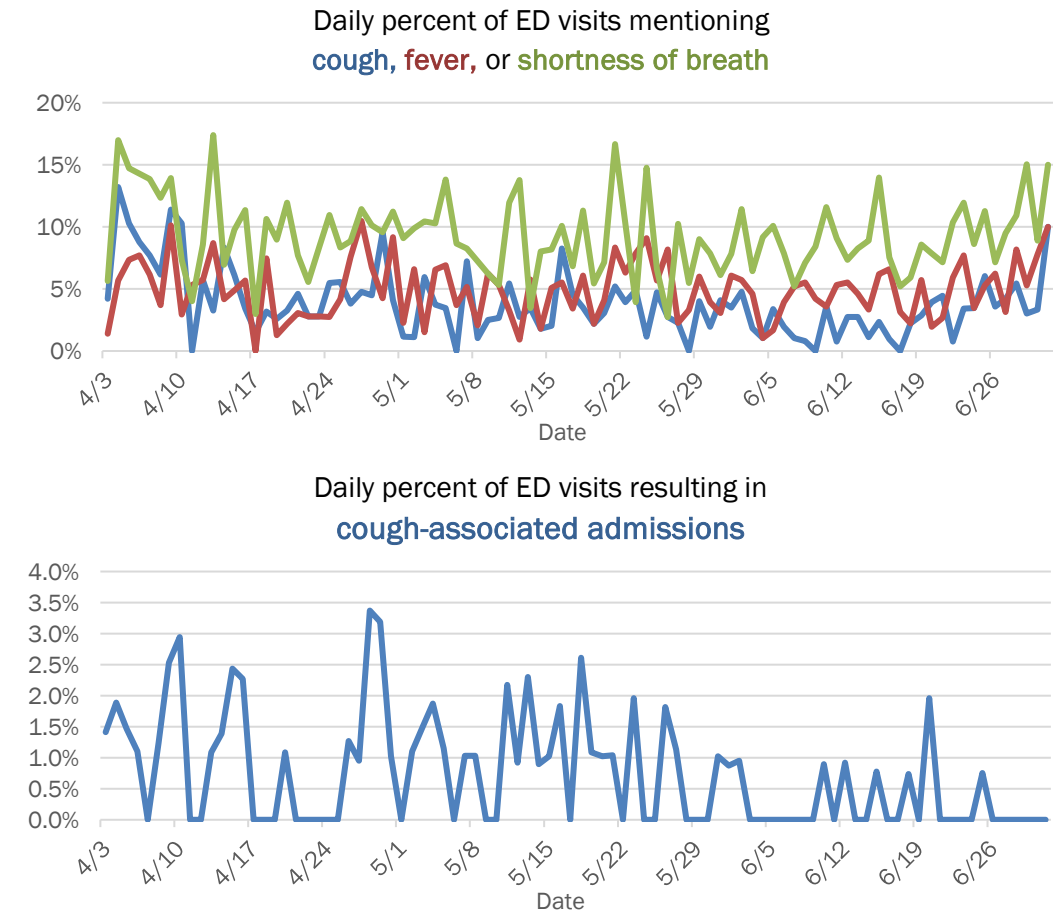

The Electronic Surveillance System for the Early Notification of Community-Based Epidemics (ESSENCE-FL) includes chief complaint data from 211 of 212 Florida EDs and 77 of 80 Florida FSEDs. Data are transmitted electronically to ESSENCE-FL daily or hourly.

COVID-19: summary for Franklin County

Data through Jul 1, 2020 verified as of Jul 2, 2020 at 09:25 AM

Data in this report are provisional and subject to change.

Cases: people with positive PCR or antigen test result

Total cases	9
Florida residents	8
Non-Florida residents	1
Gender for Florida residents	
Men	2
Women	6
Unknown	0
Age for Florida residents	
Range	21 - 75
Median age	63

Cases in Florida residents by date case confirmed

Cases

Median age

Race, ethnicity	Cases	Hospitalizations	Deaths
White	7	88%	0
Hispanic	0	0%	0
Non-Hispanic	6	75%	0
Unknown ethnicity	1	13%	0
Black	0	0%	0
Hispanic	0	0%	0
Non-Hispanic	0	0%	0
Unknown ethnicity	0	0%	0
Other	0	0%	0
Hispanic	0	0%	0
Non-Hispanic	0	0%	0
Unknown ethnicity	0	0%	0
Unknown race	1	13%	0
Hispanic	0	0%	0
Non-Hispanic	0	0%	0
Unknown ethnicity	1	13%	0
Total	8	0	0

Hospitalization

Other race

Outcomes for Florida residents

Franklin

Statewide

Cases in facility staff/residents

Franklin

Statewide

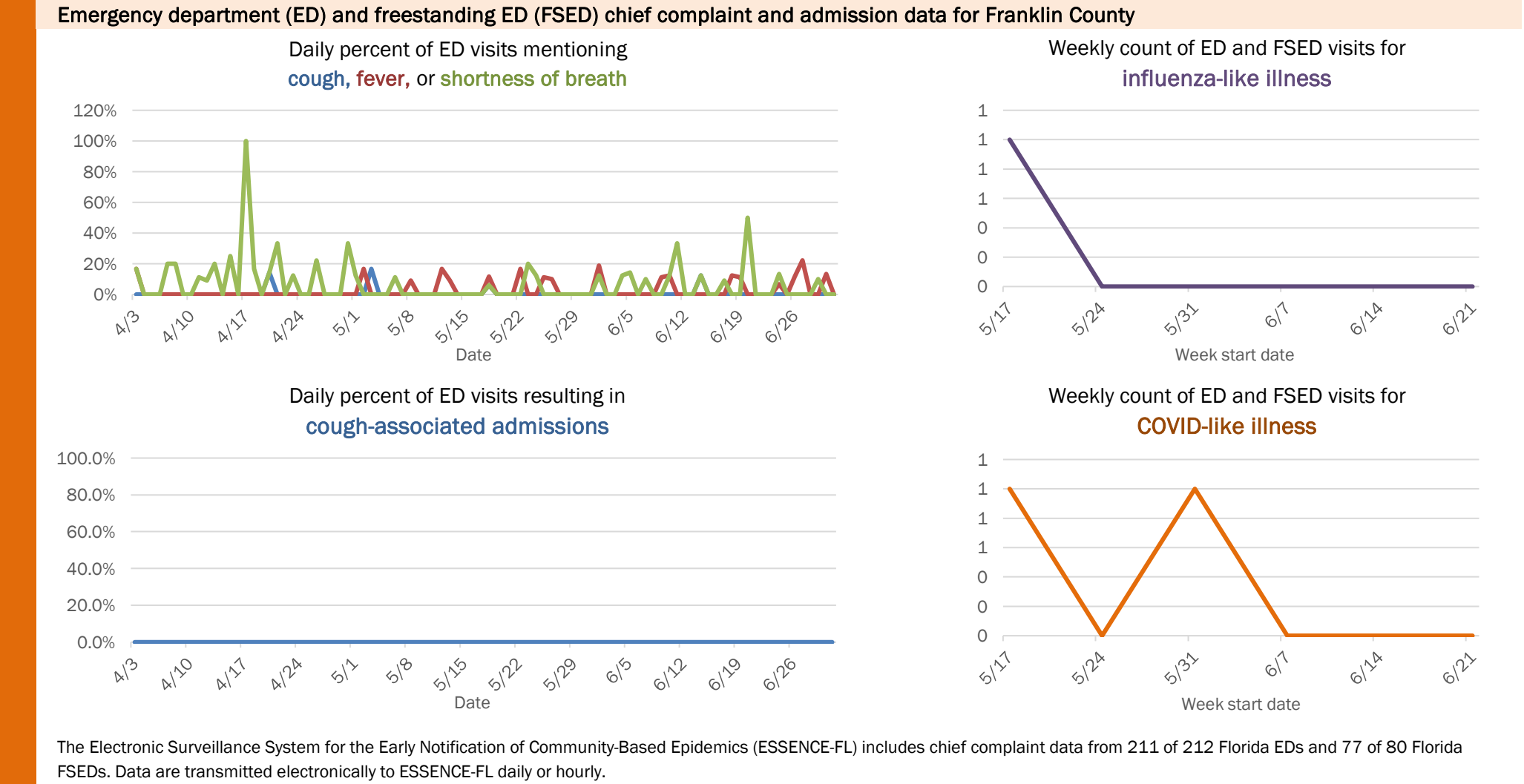
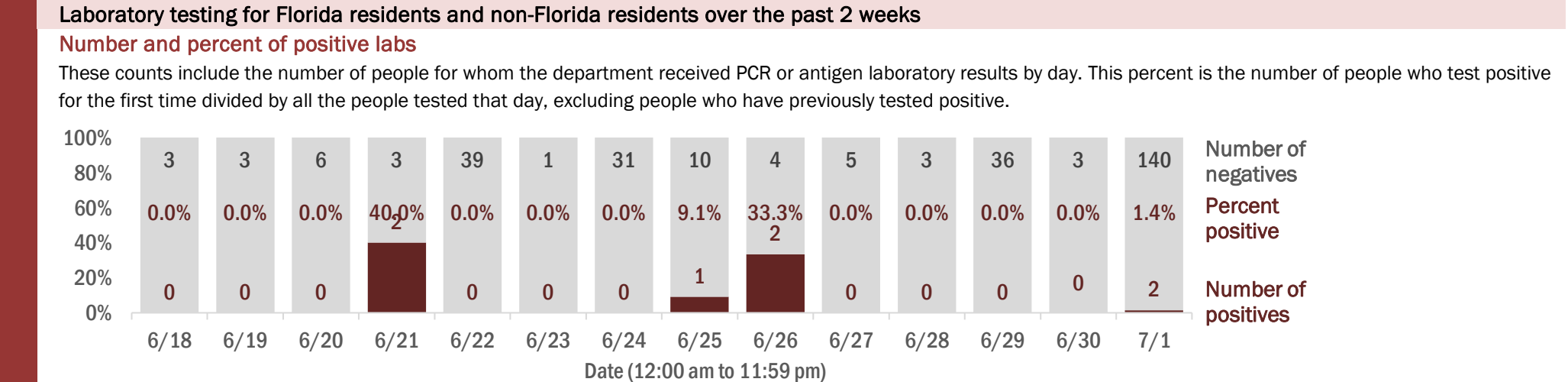

COVID-19: summary for Gadsden County

Data through Jul 1, 2020 verified as of Jul 2, 2020 at 09:25 AM

Data in this report are provisional and subject to change.

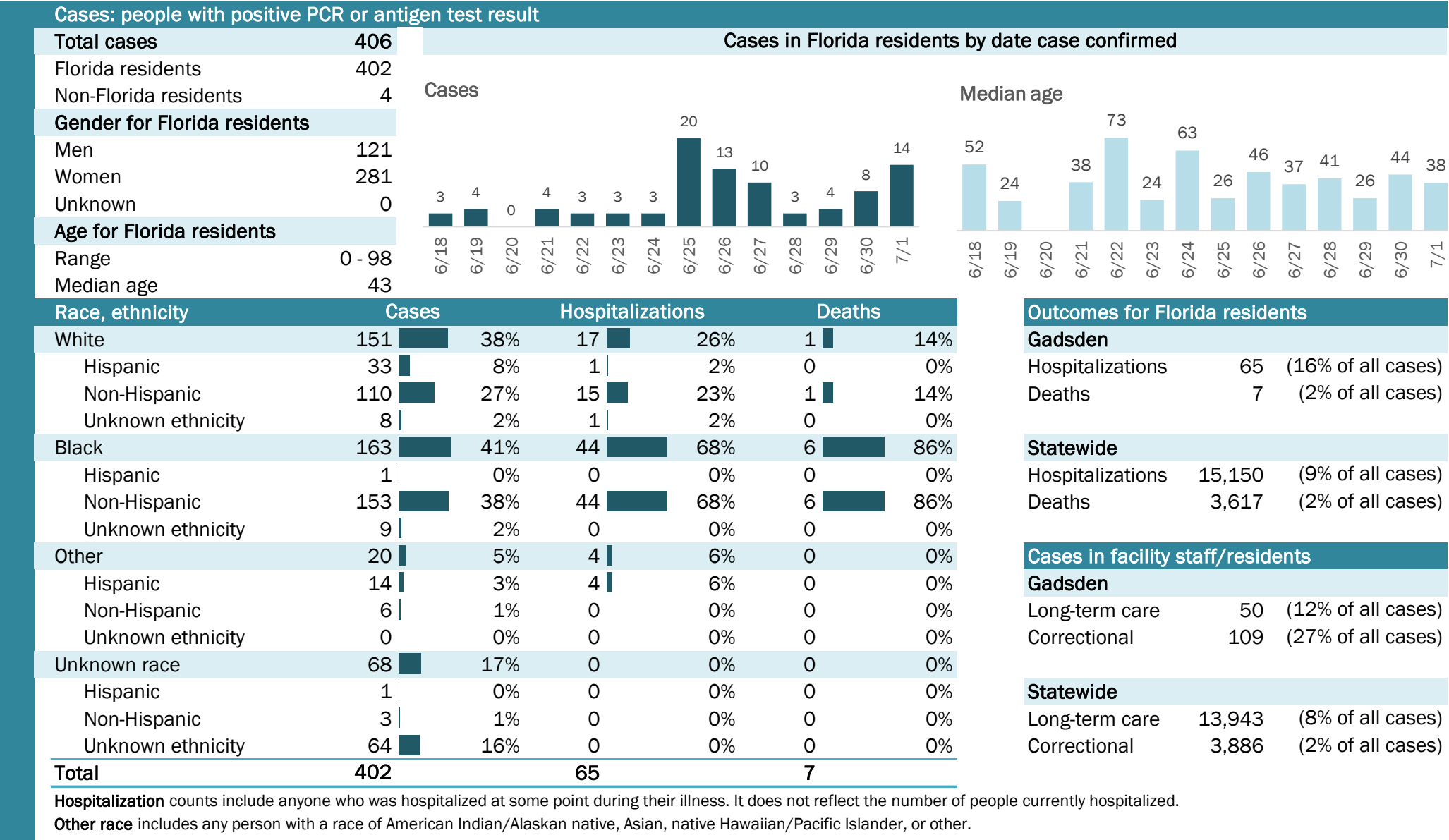

Laboratory testing for Florida residents and non-Florida residents over the past 2 weeks

Number and percent of positive labs

These counts include the number of people for whom the department received PCR or antigen laboratory results by day. This percent is the number of people who test positive for the first time divided by all the people tested that day, excluding people who have previously tested positive.

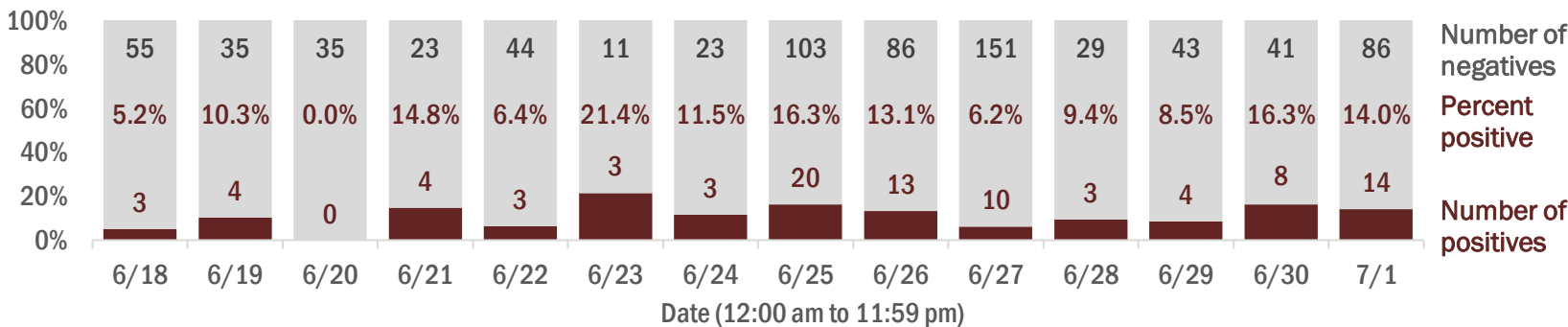

Emergency department (ED) and freestanding ED (FSED) chief complaint and admission data for Gadsden County

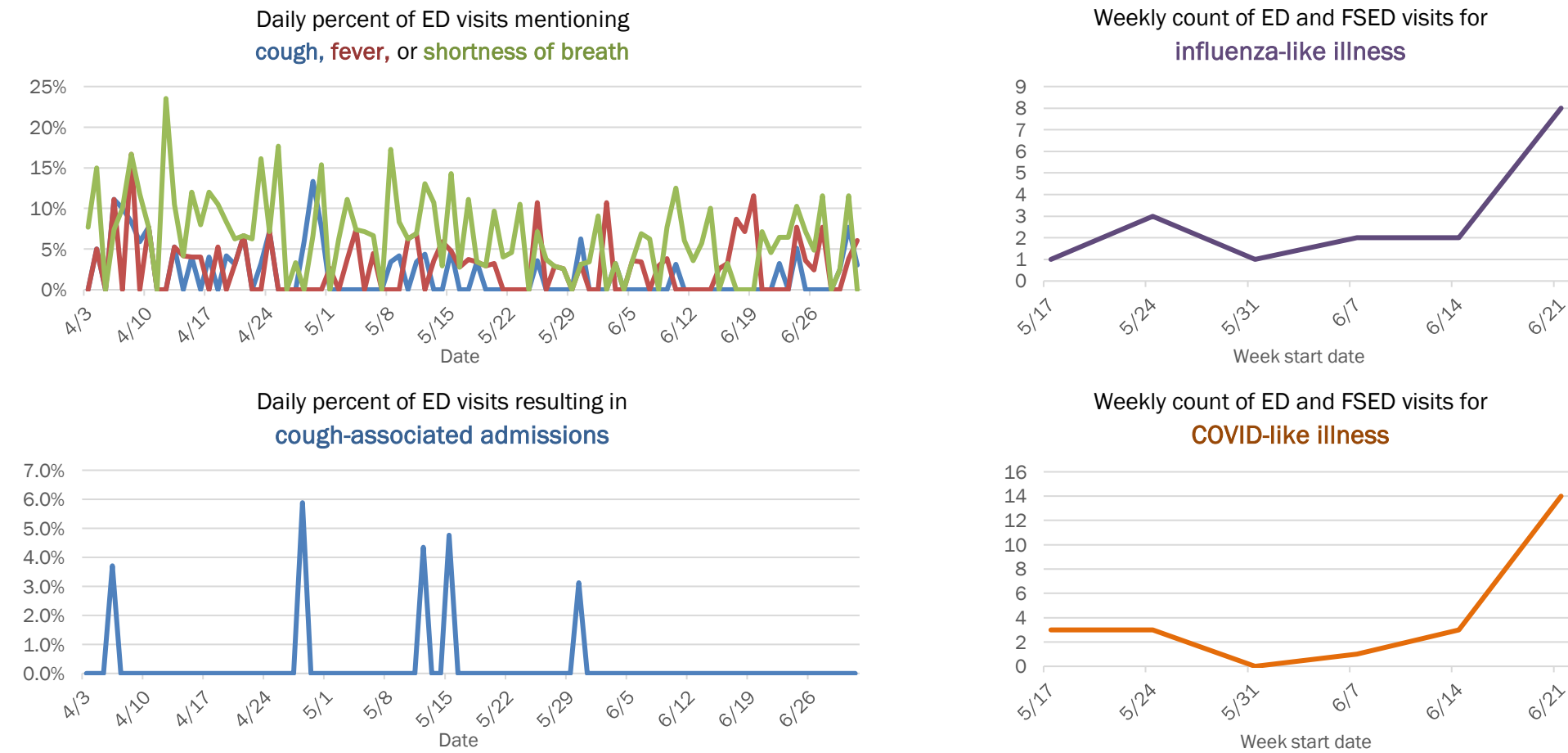

The Electronic Surveillance System for the Early Notification of Community-Based Epidemics (ESSENCE-FL) includes chief complaint data from 211 of 212 Florida EDs and 77 of 80 Florida FSEDs. Data are transmitted electronically to ESSENCE-FL daily or hourly.

COVID-19: summary for Gilchrist County

Data through Jul 1, 2020 verified as of Jul 2, 2020 at 09:25 AM

Data in this report are provisional and subject to change.

Cases: people with positive PCR or antigen test result

Total cases	106
Florida residents	106
Non-Florida residents	0
Gender for Florida residents	
Men	77
Women	29
Unknown	0
Age for Florida residents	
Range	0 - 83
Median age	38

Cases in Florida residents by date case confirmed

Cases

Median age

Race, ethnicity	Cases	Hospitalizations	Deaths
White	76	0	0
Hispanic	16	0	0
Non-Hispanic	56	0	0
Unknown ethnicity	4	0	0
Black	10	0	0
Hispanic	0	0	0
Non-Hispanic	10	0	0
Unknown ethnicity	0	0	0
Other	15	0	0
Hispanic	13	0	0
Non-Hispanic	2	0	0
Unknown ethnicity	0	0	0
Unknown race	5	0	0
Hispanic	0	0	0
Non-Hispanic	0	0	0
Unknown ethnicity	5	0	0
Total	106	0	0

Hospitalization

Other race

Outcomes for Florida residents

Gilchrist

Statewide

Cases in facility staff/residents

Gilchrist

Statewide

Laboratory testing for Florida residents and non-Florida residents over the past 2 weeks

Number and percent of positive labs

These counts include the number of people for whom the department received PCR or antigen laboratory results by day. This percent is the number of people who test positive for the first time divided by all the people tested that day, excluding people who have previously tested positive.

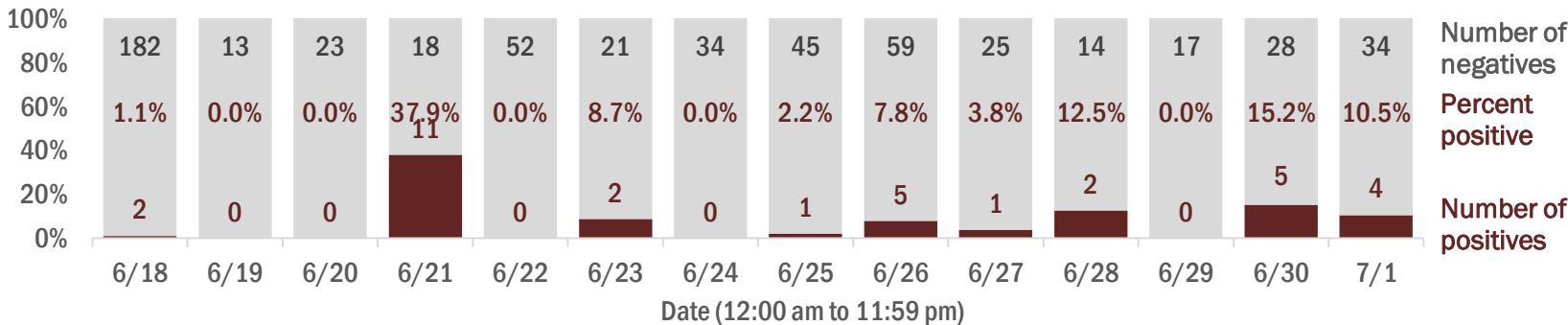

Emergency department (ED) and freestanding ED (FSED) chief complaint and admission data for Gilchrist County

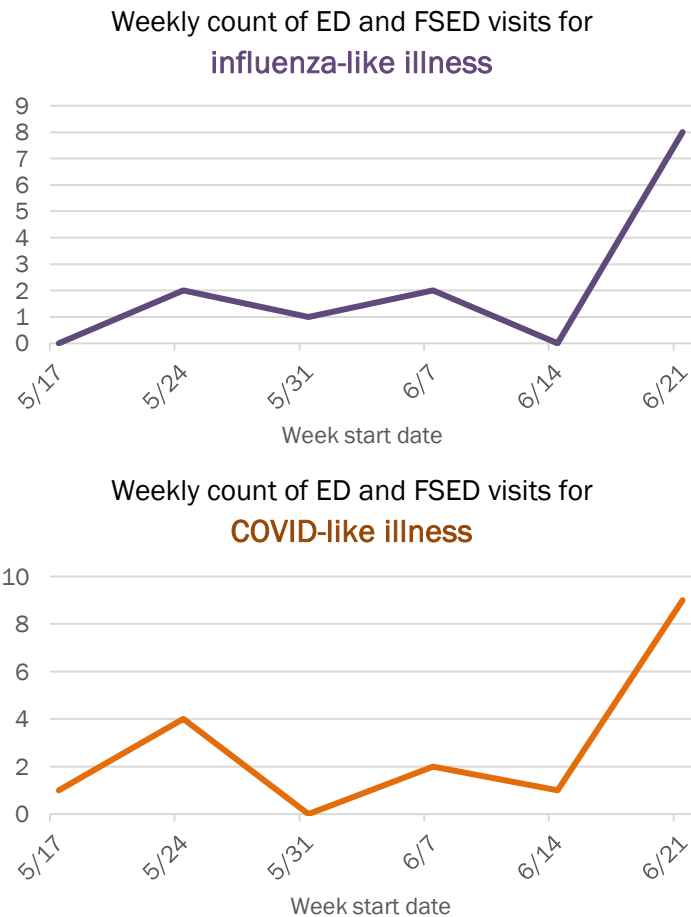
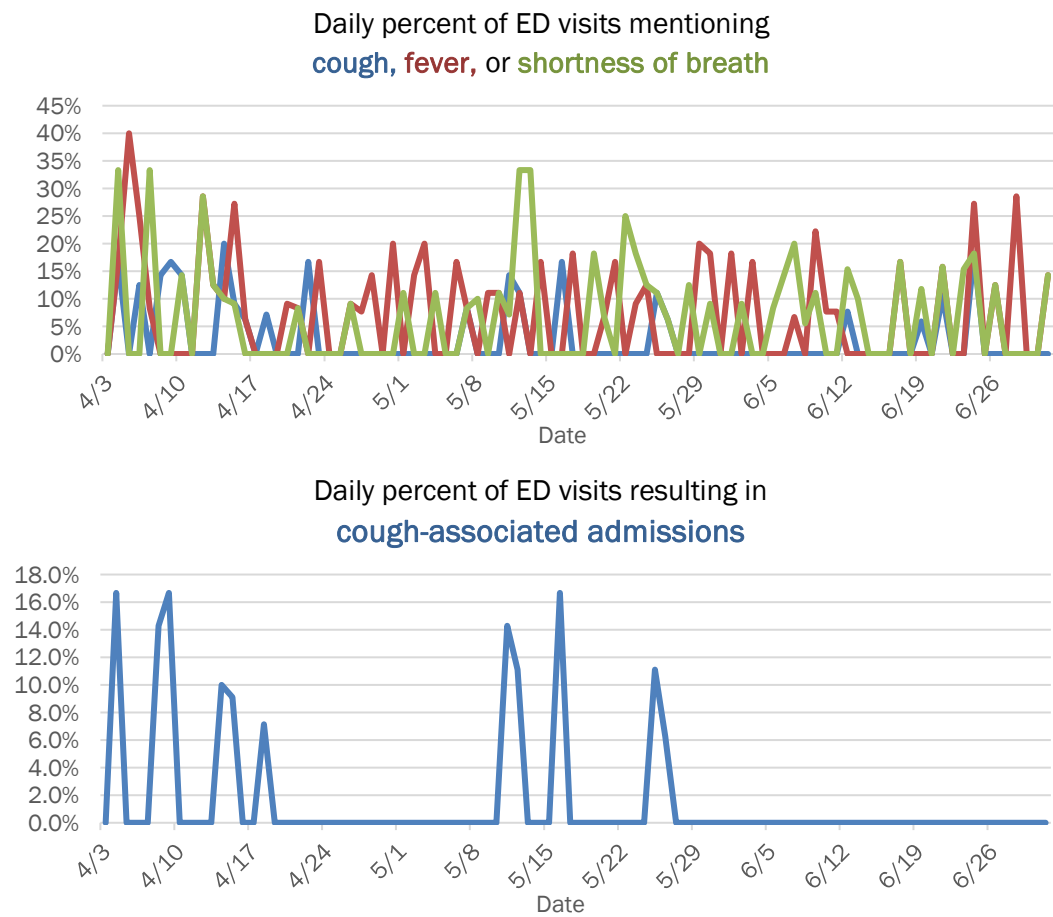

The Electronic Surveillance System for the Early Notification of Community-Based Epidemics (ESSENCE-FL) includes chief complaint data from 211 of 212 Florida EDs and 77 of 80 Florida FSEDs. Data are transmitted electronically to ESSENCE-FL daily or hourly.

COVID-19: summary for Glades County

Data through Jul 1, 2020 verified as of Jul 2, 2020 at 09:25 AM

Data in this report are provisional and subject to change.

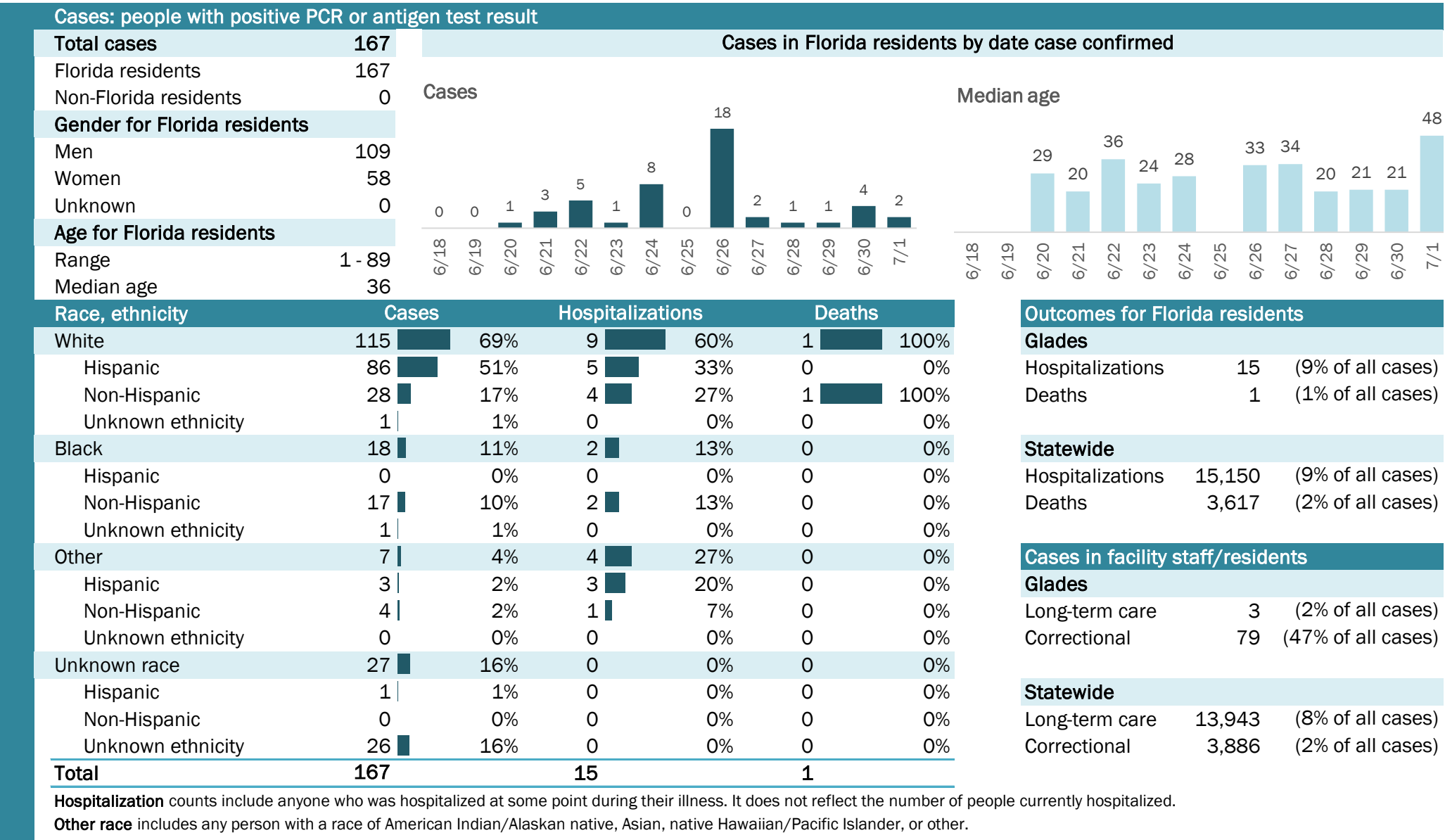

The Electronic Surveillance System for the Early Notification of Community-Based Epidemics (ESSENCE-FL) includes chief complaint data from 211 of 212 Florida EDs and 77 of 80 Florida FSEDs. Data are transmitted electronically to ESSENCE-FL daily or hourly.

COVID-19: summary for Gulf County

Data through Jul 1, 2020 verified as of Jul 2, 2020 at 09:25 AM

Data in this report are provisional and subject to change.

Cases: people with positive PCR or antigen test result

Total cases	32
Florida residents	29
Non-Florida residents	3
Gender for Florida residents	
Men	14
Women	15
Unknown	0
Age for Florida residents	
Range	9 - 89
Median age	46

Cases in Florida residents by date case confirmed

Cases

Median age

Race, ethnicity	Cases	Hospitalizations	Deaths
White	22 76%	2 100%	0 N/A
Hispanic	0 0%	0 0%	0 N/A
Non-Hispanic	22 76%	2 100%	0 N/A
Unknown ethnicity	0 0%	0 0%	0 N/A
Black	4 14%	0 0%	0 N/A
Hispanic	0 0%	0 0%	0 N/A
Non-Hispanic	4 14%	0 0%	0 N/A
Unknown ethnicity	0 0%	0 0%	0 N/A
Other	2 7%	0 0%	0 N/A
Hispanic	2 7%	0 0%	0 N/A
Non-Hispanic	0 0%	0 0%	0 N/A
Unknown ethnicity	0 0%	0 0%	0 N/A
Unknown race	1 3%	0 0%	0 N/A
Hispanic	0 0%	0 0%	0 N/A
Non-Hispanic	0 0%	0 0%	0 N/A
Unknown ethnicity	1 3%	0 0%	0 N/A
Total	29	2	0

Hospitalization counts include anyone who was hospitalized at some point during their illness. It does not reflect the number of people currently hospitalized.

Other race includes any person with a race of American Indian/Alaskan native, Asian, native Hawaiian/Pacific Islander, or other.

Outcomes for Florida residents

Gulf

Hospitalizations	2	(7% of all cases)
Deaths	0	(0% of all cases)

Statewide

Hospitalizations	15,150	(9% of all cases)
Deaths	3,617	(2% of all cases)

Cases in facility staff/residents

Gulf

Long-term care	2	(7% of all cases)
Correctional	0	(0% of all cases)

Statewide

Long-term care	13,943	(8% of all cases)
Correctional	3,886	(2% of all cases)

Laboratory testing for Florida residents and non-Florida residents over the past 2 weeks

Number and percent of positive labs

These counts include the number of people for whom the department received PCR or antigen laboratory results by day. This percent is the number of people who test positive for the first time divided by all the people tested that day, excluding people who have previously tested positive.

Date	Number of negatives	Percent positive	Number of positives
6/18	16	0.0%	0
6/19	6	0.0%	0
6/20	14	6.7%	1
6/21	3	0.0%	0
6/22	80	2.4%	2
6/23	5	44.4%	4
6/24	26	7.1%	2
6/25	20	4.8%	1
6/26	14	22.2%	4
6/27	11	0.0%	0
6/28	26	0.0%	0
6/29	94	1.1%	1
6/30	26	0.0%	0
7/1	52	7.1%	4

Emergency department (ED) and freestanding ED (FSED) chief complaint and admission data for Gulf County

Daily percent of ED visits mentioning cough, fever, or shortness of breath

Daily percent of ED visits resulting in cough-associated admissions

Weekly count of ED and FSED visits for influenza-like illness

Weekly count of ED and FSED visits for COVID-like illness

The Electronic Surveillance System for the Early Notification of Community-Based Epidemics (ESSENCE-FL) includes chief complaint data from 211 of 212 Florida EDs and 77 of 80 Florida FSEDs. Data are transmitted electronically to ESSENCE-FL daily or hourly.

COVID-19: summary for Hamilton County

Data through Jul 1, 2020 verified as of Jul 2, 2020 at 09:25 AM

Data in this report are provisional and subject to change.

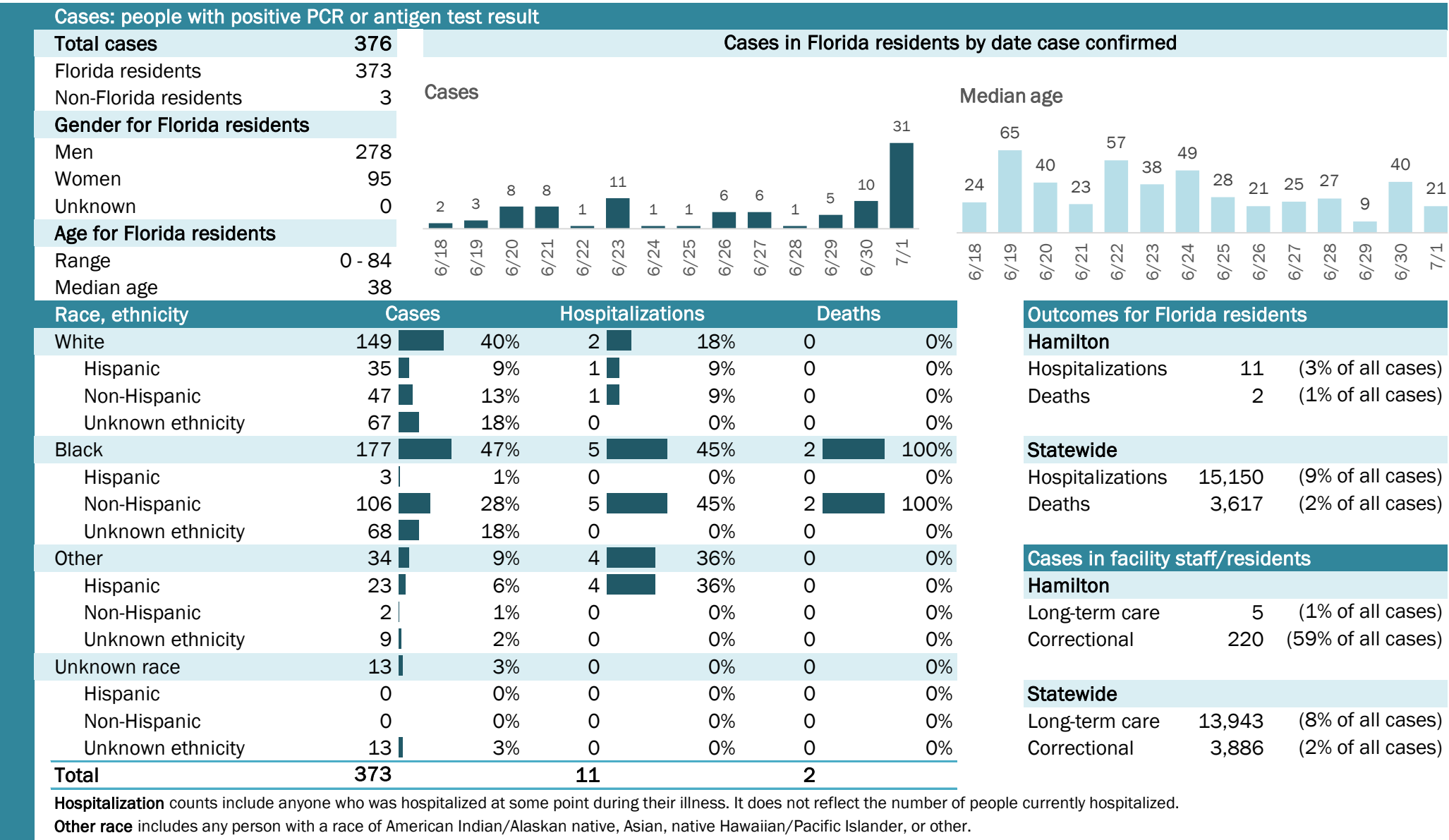

COVID-19: summary for Hardee County

Data through Jul 1, 2020 verified as of Jul 2, 2020 at 09:25 AM

Data in this report are provisional and subject to change.

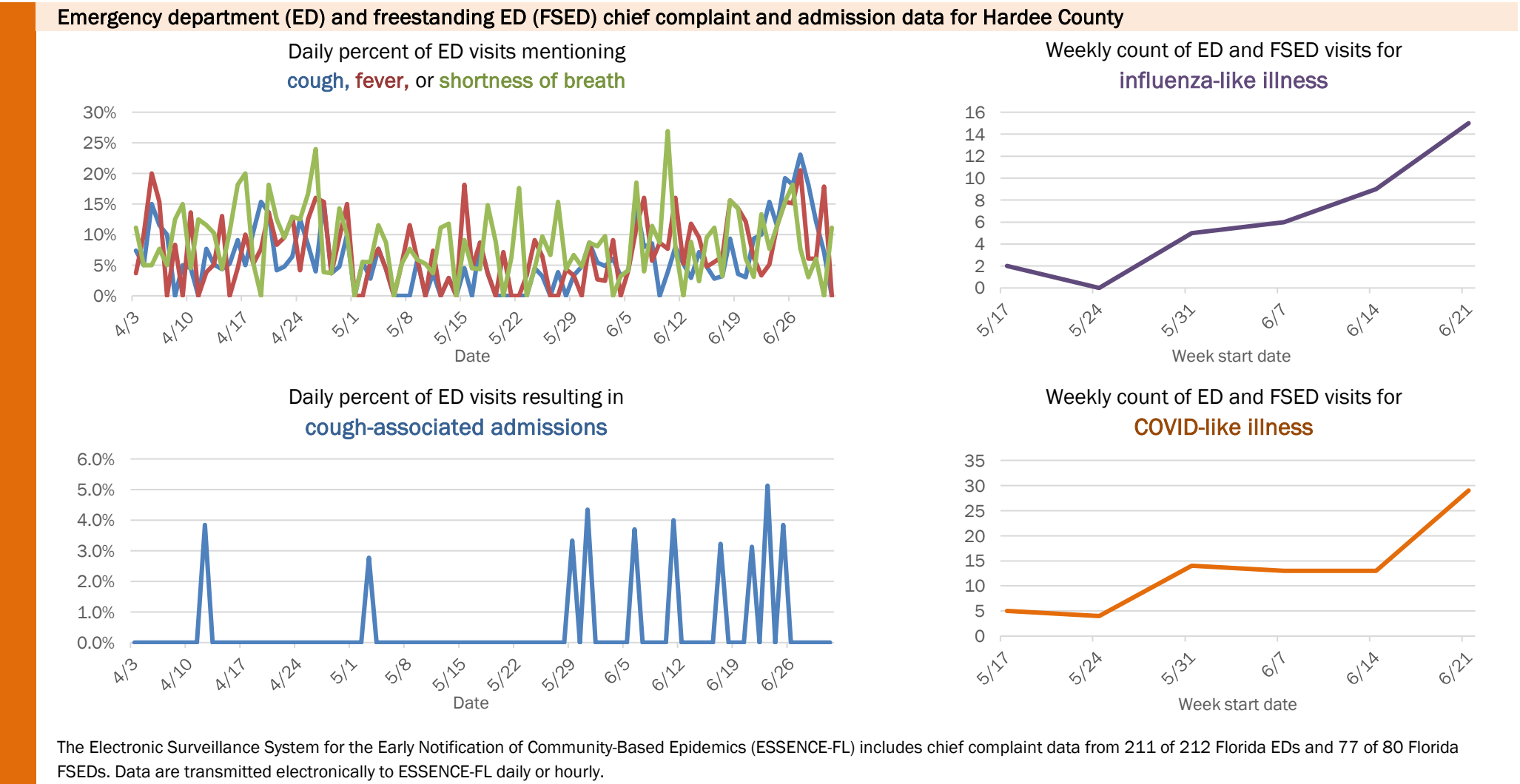
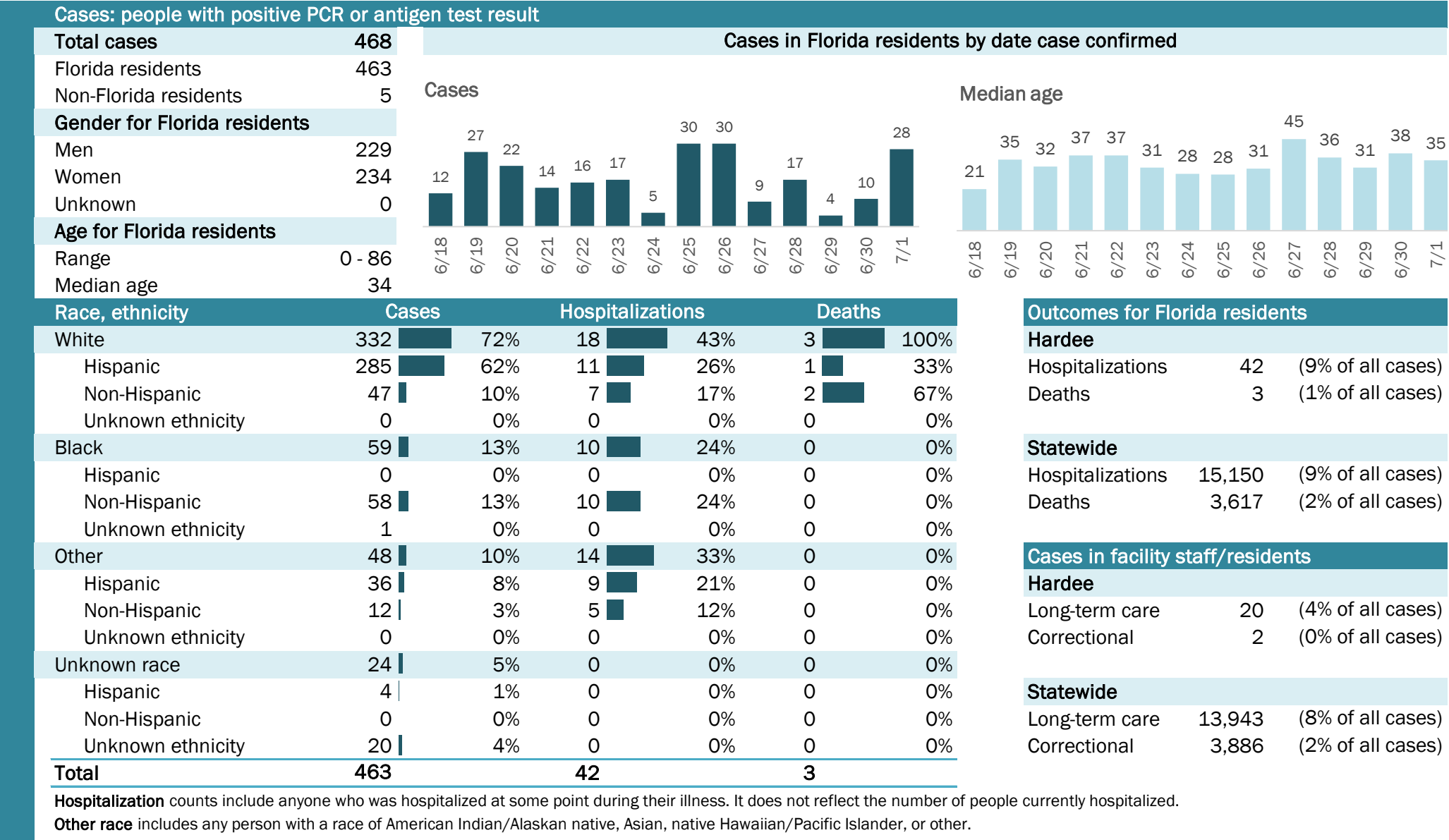

COVID-19: summary for Hendry County

Data through Jul 1, 2020 verified as of Jul 2, 2020 at 09:25 AM

Data in this report are provisional and subject to change.

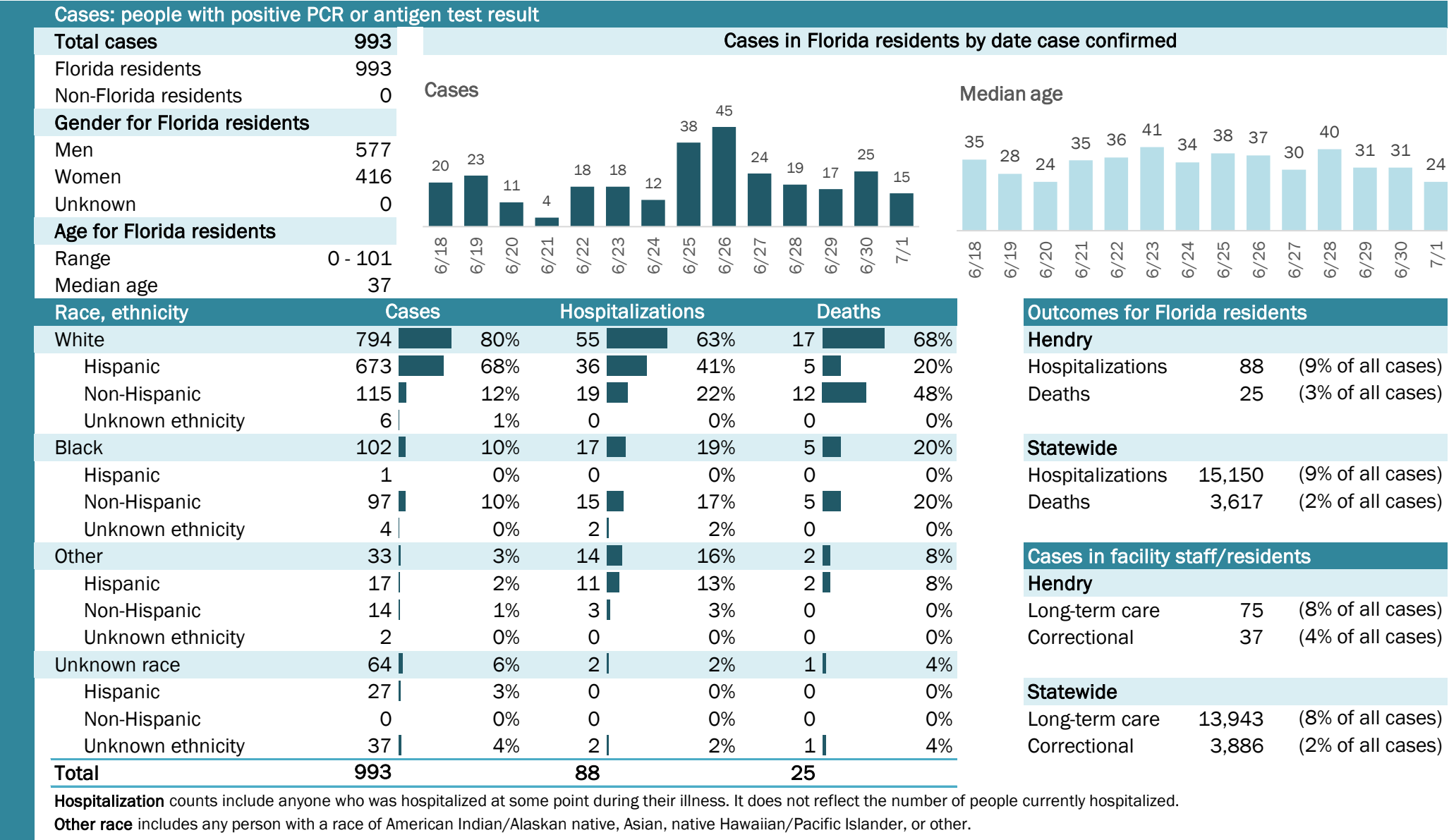

COVID-19: summary for Hernando County

Data through Jul 1, 2020 verified as of Jul 2, 2020 at 09:25 AM

Data in this report are provisional and subject to change.

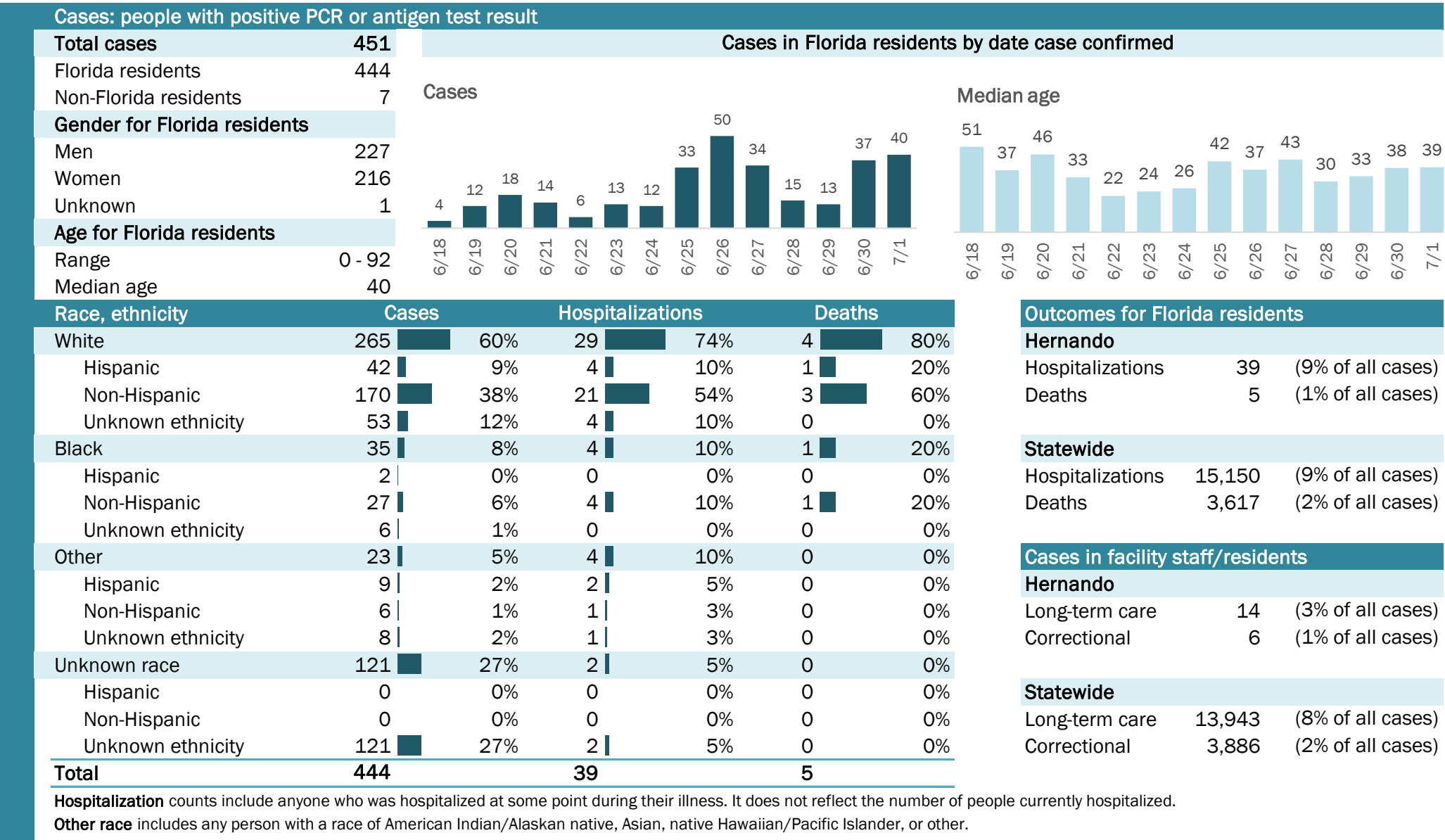

COVID-19: summary for Highlands County

Data through Jul 1, 2020 verified as of Jul 2, 2020 at 09:25 AM

Data in this report are provisional and subject to change.

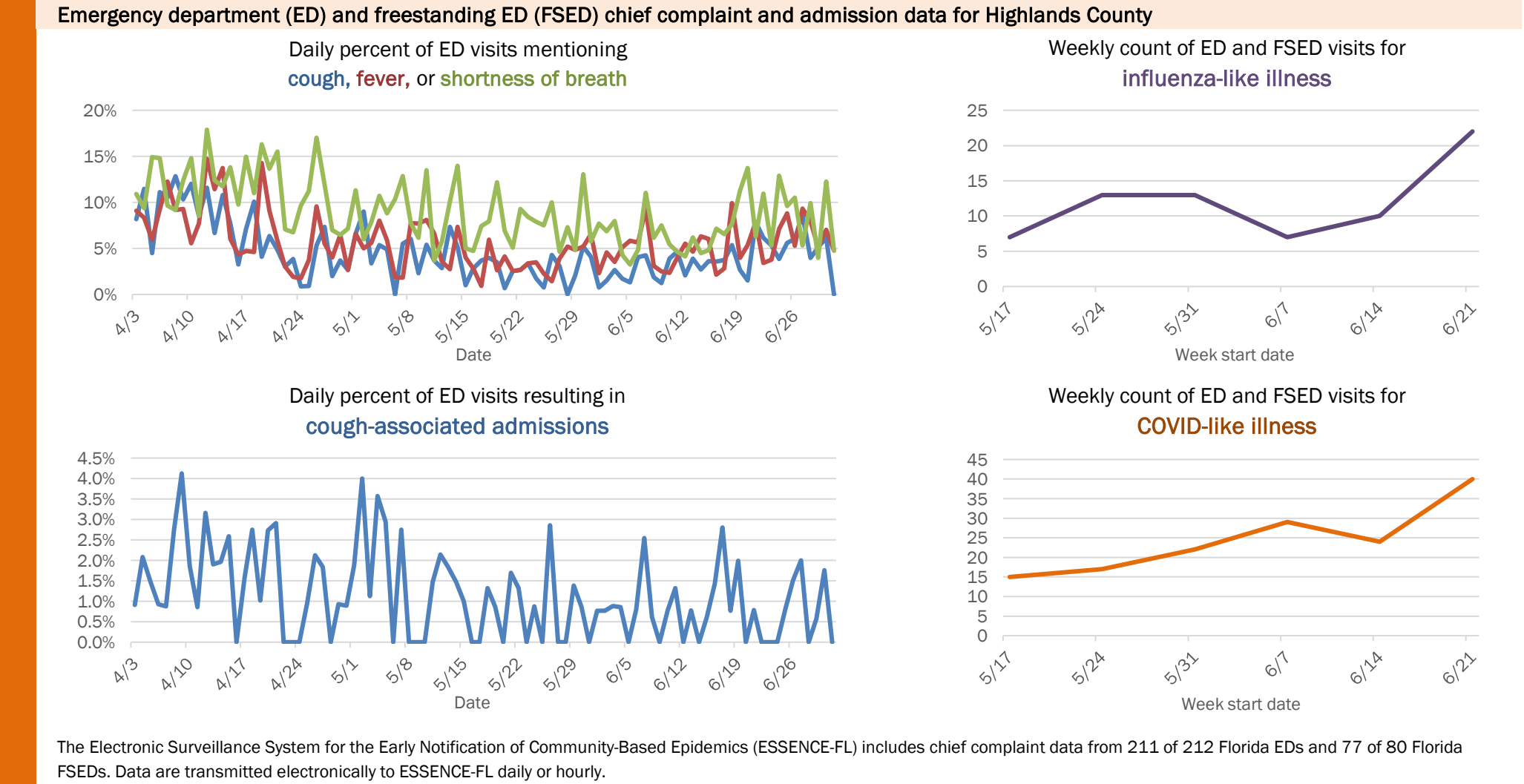
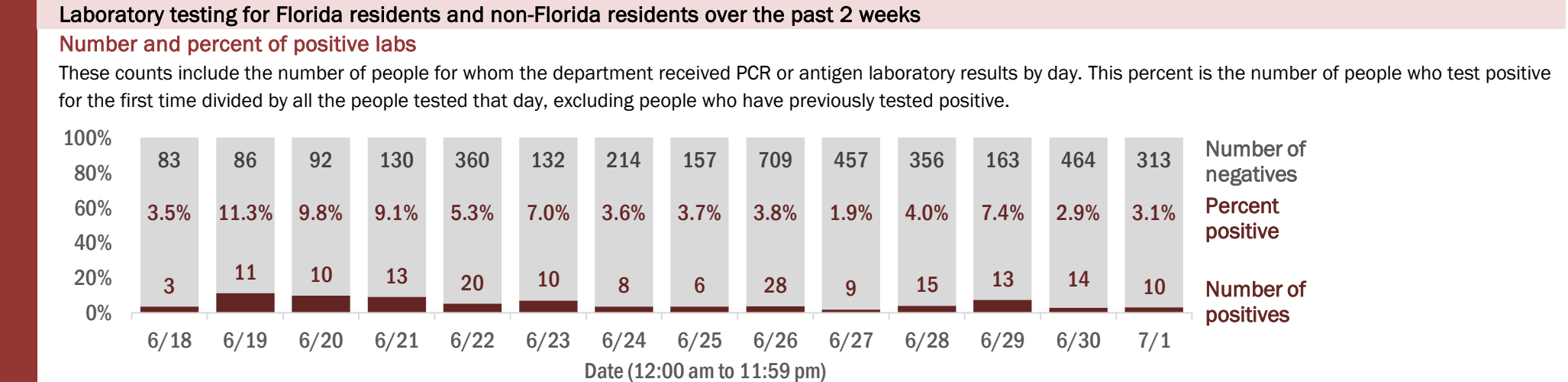
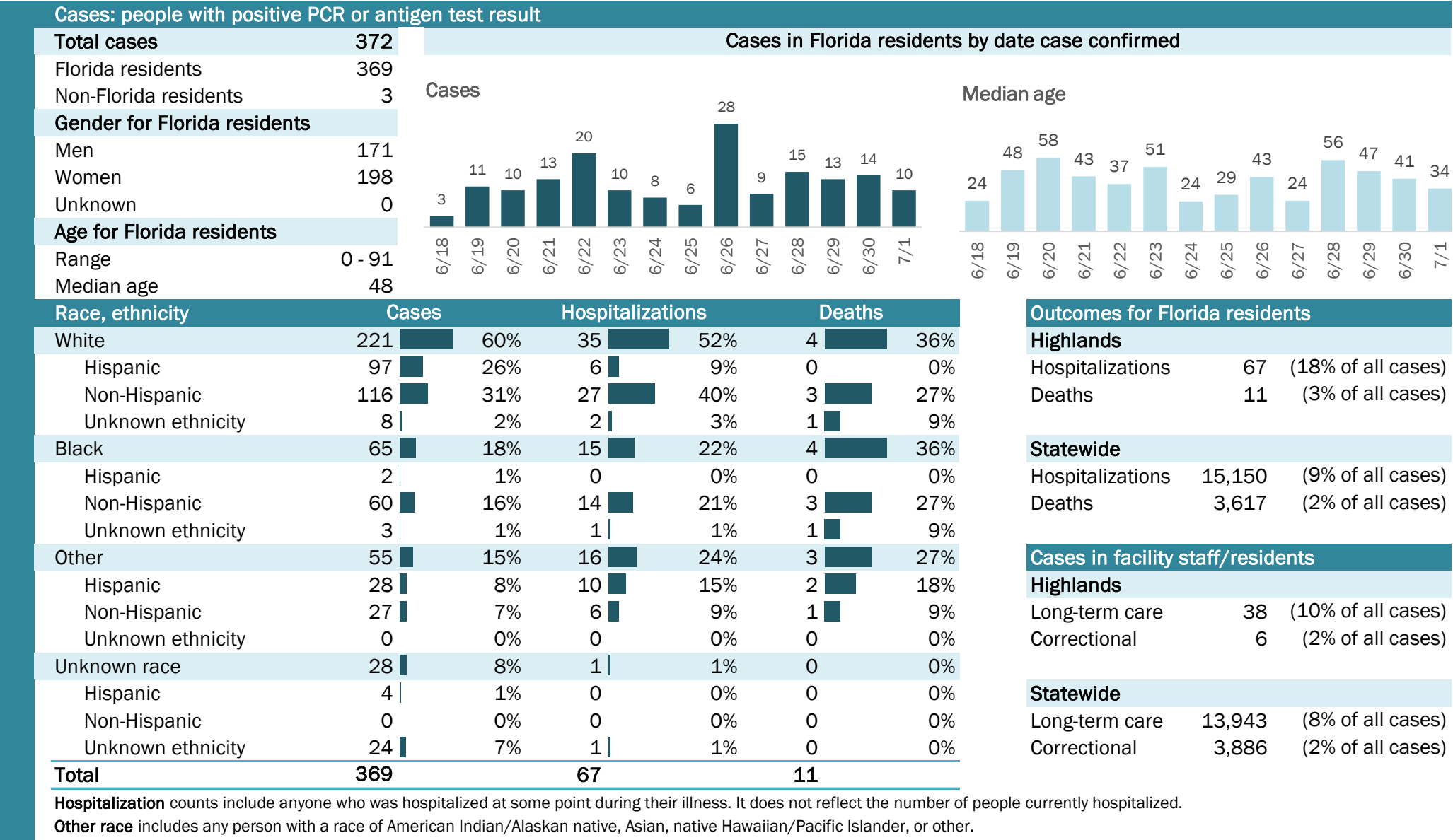

COVID-19: summary for Hillsborough County

Data through Jul 1, 2020 verified as of Jul 2, 2020 at 09:25 AM

Data in this report are provisional and subject to change.

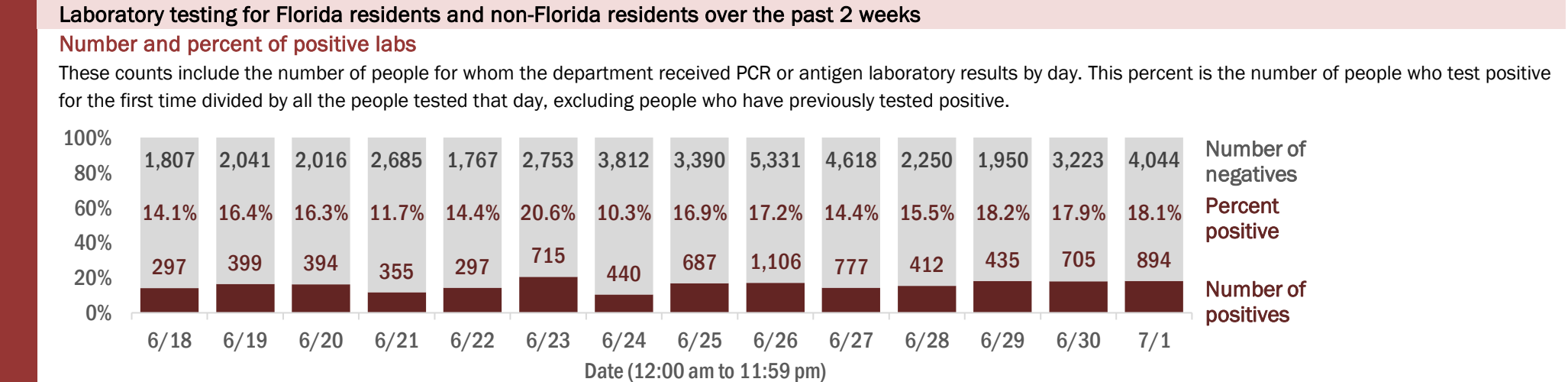
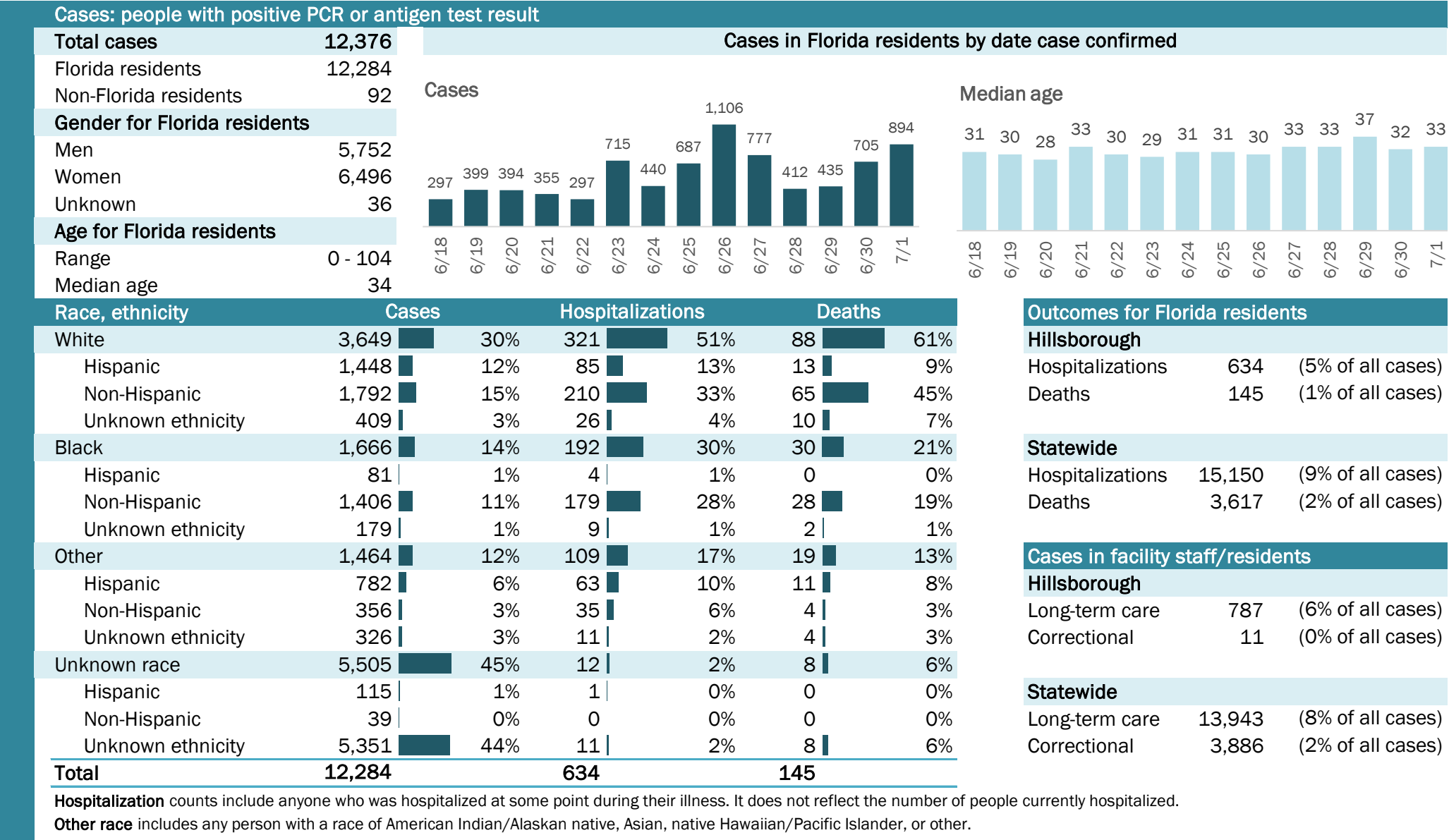

COVID-19: summary for Holmes County

Data through Jul 1, 2020 verified as of Jul 2, 2020 at 09:25 AM

Data in this report are provisional and subject to change.

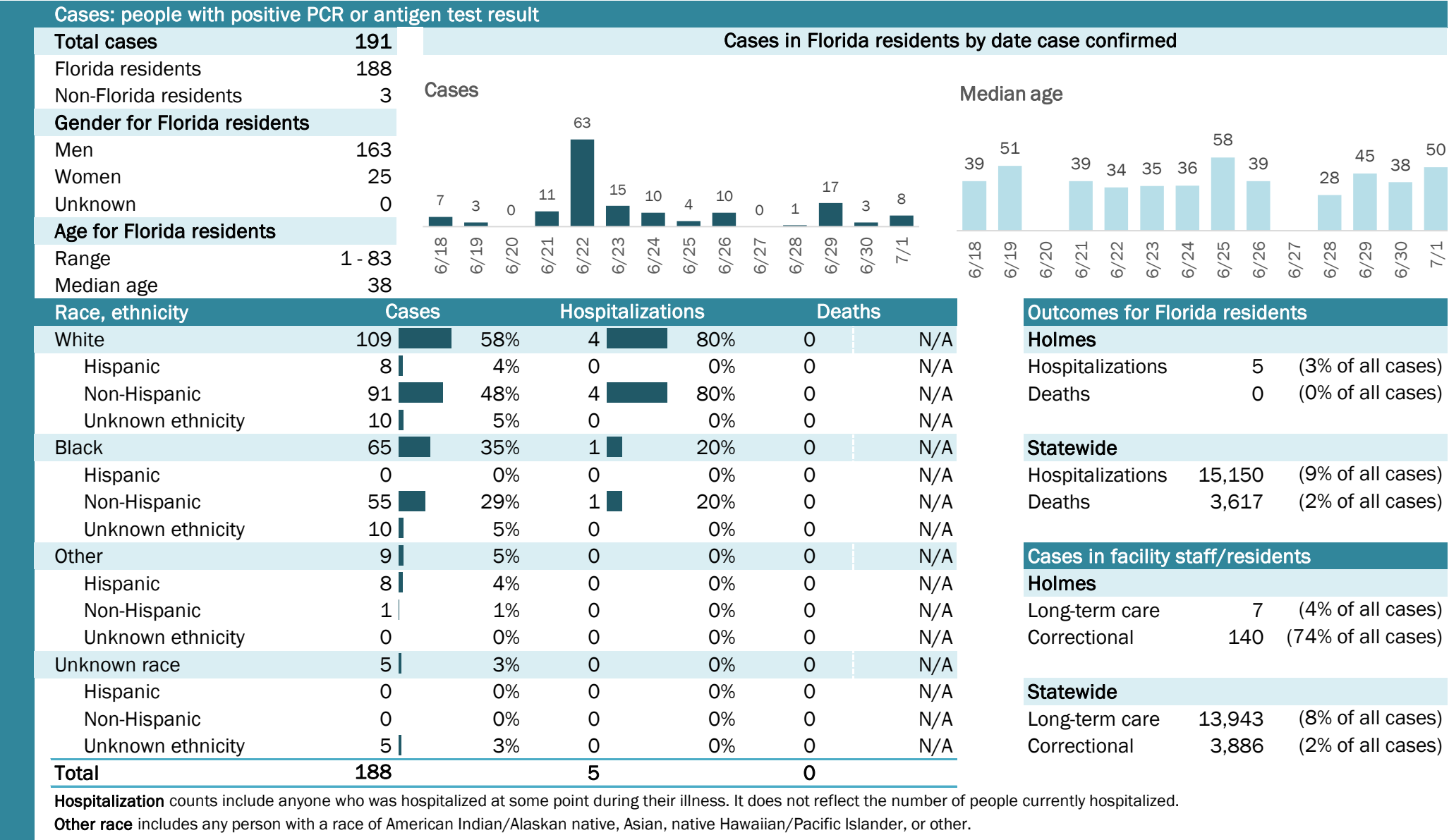

COVID-19: summary for Indian River County

Data through Jul 1, 2020 verified as of Jul 2, 2020 at 09:25 AM

Data in this report are provisional and subject to change.

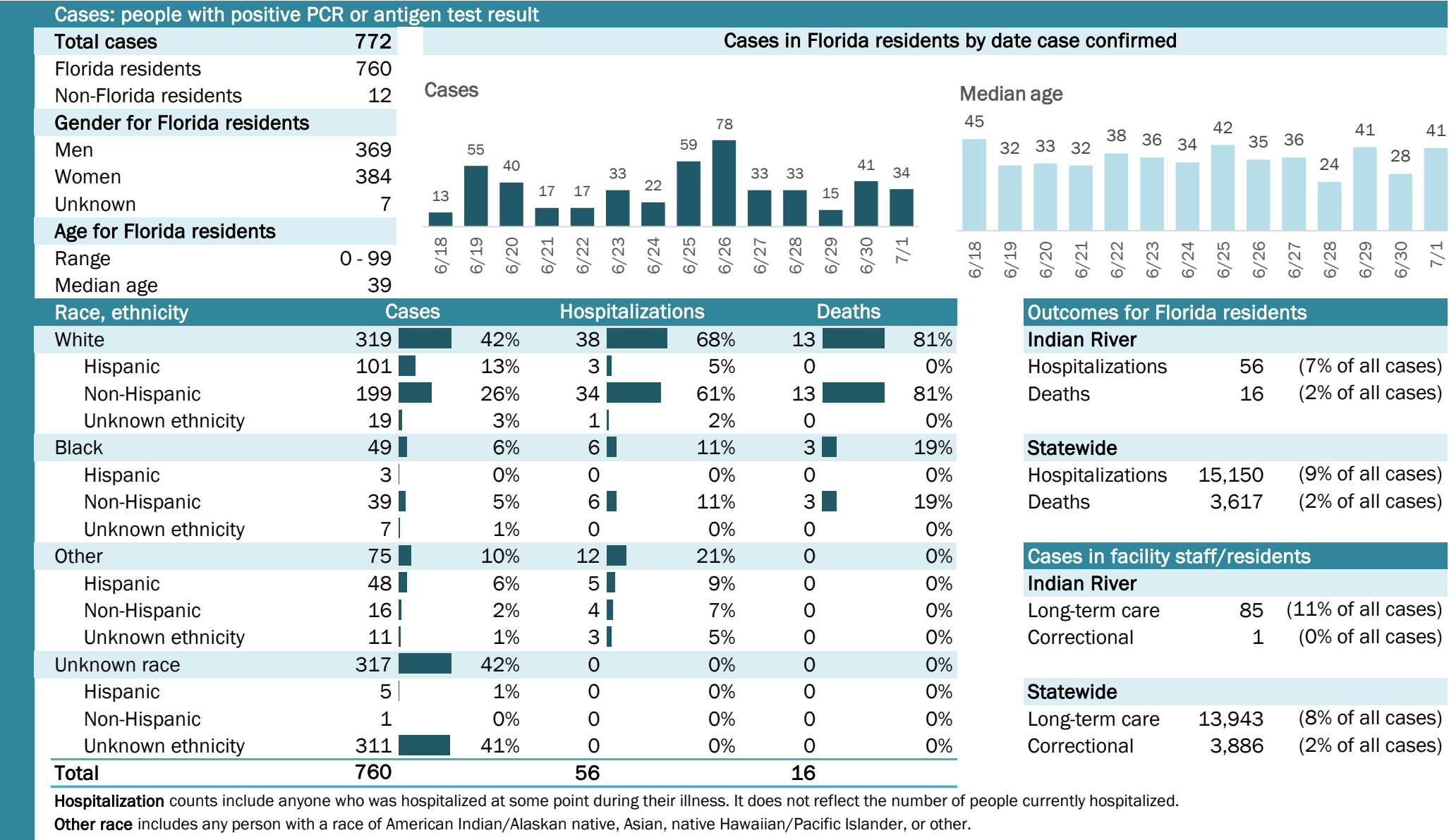

COVID-19: summary for Jackson County

Data through Jul 1, 2020 verified as of Jul 2, 2020 at 09:25 AM

Data in this report are provisional and subject to change.

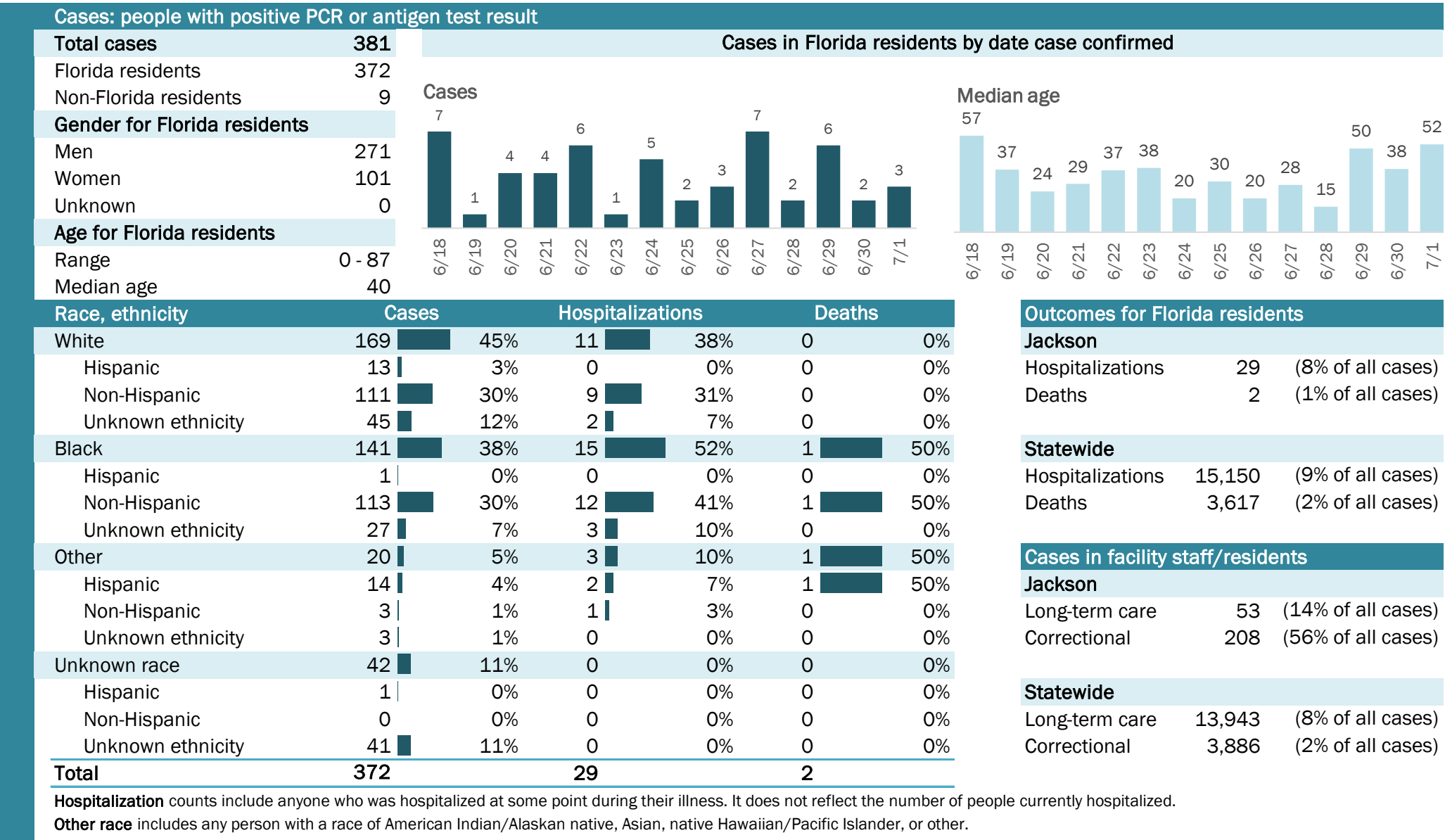

COVID-19: summary for Jefferson County

Data through Jul 1, 2020 verified as of Jul 2, 2020 at 09:25 AM

Data in this report are provisional and subject to change.

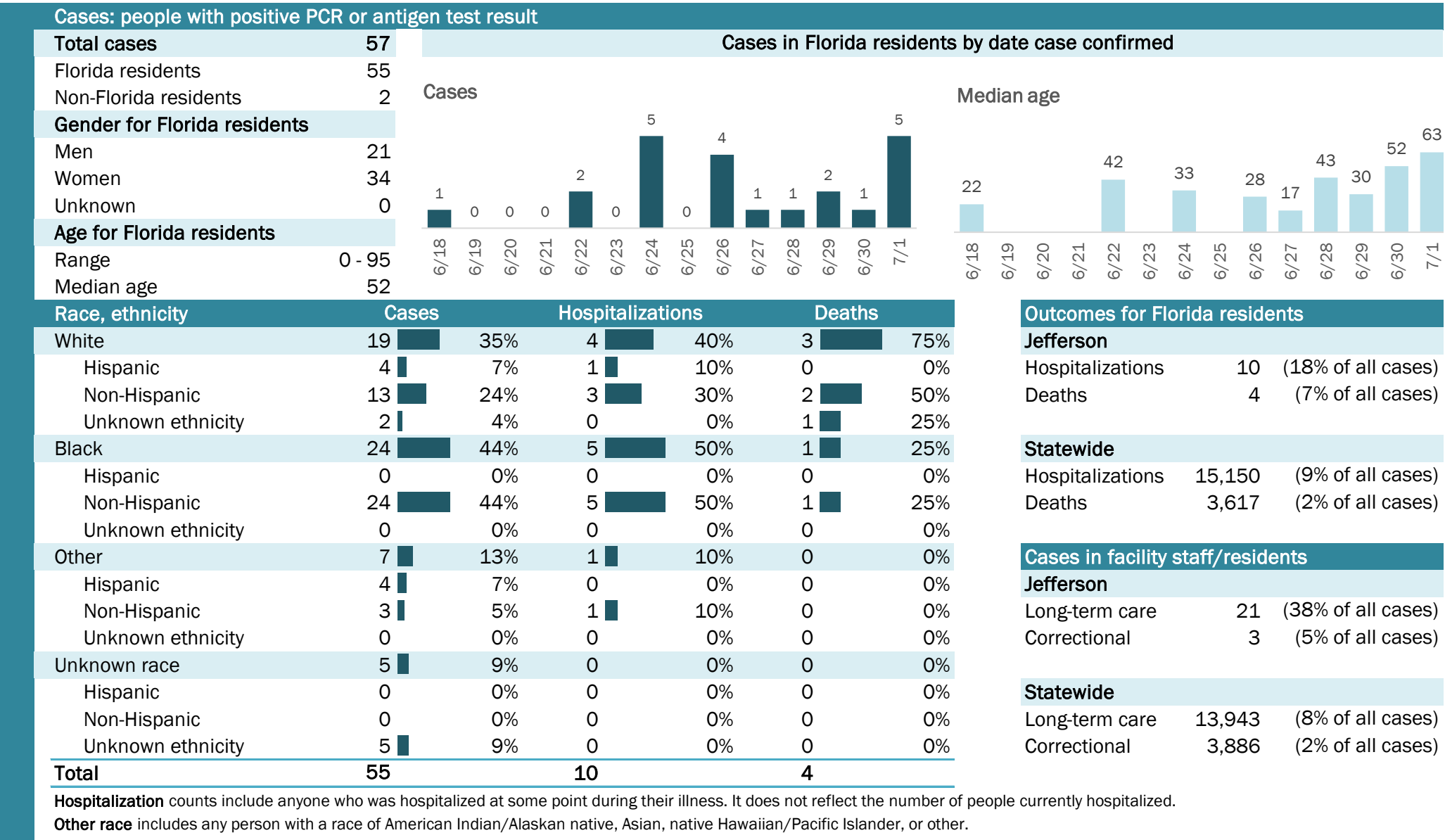

COVID-19: summary for Lafayette County

Data through Jul 1, 2020 verified as of Jul 2, 2020 at 09:25 AM

Data in this report are provisional and subject to change.

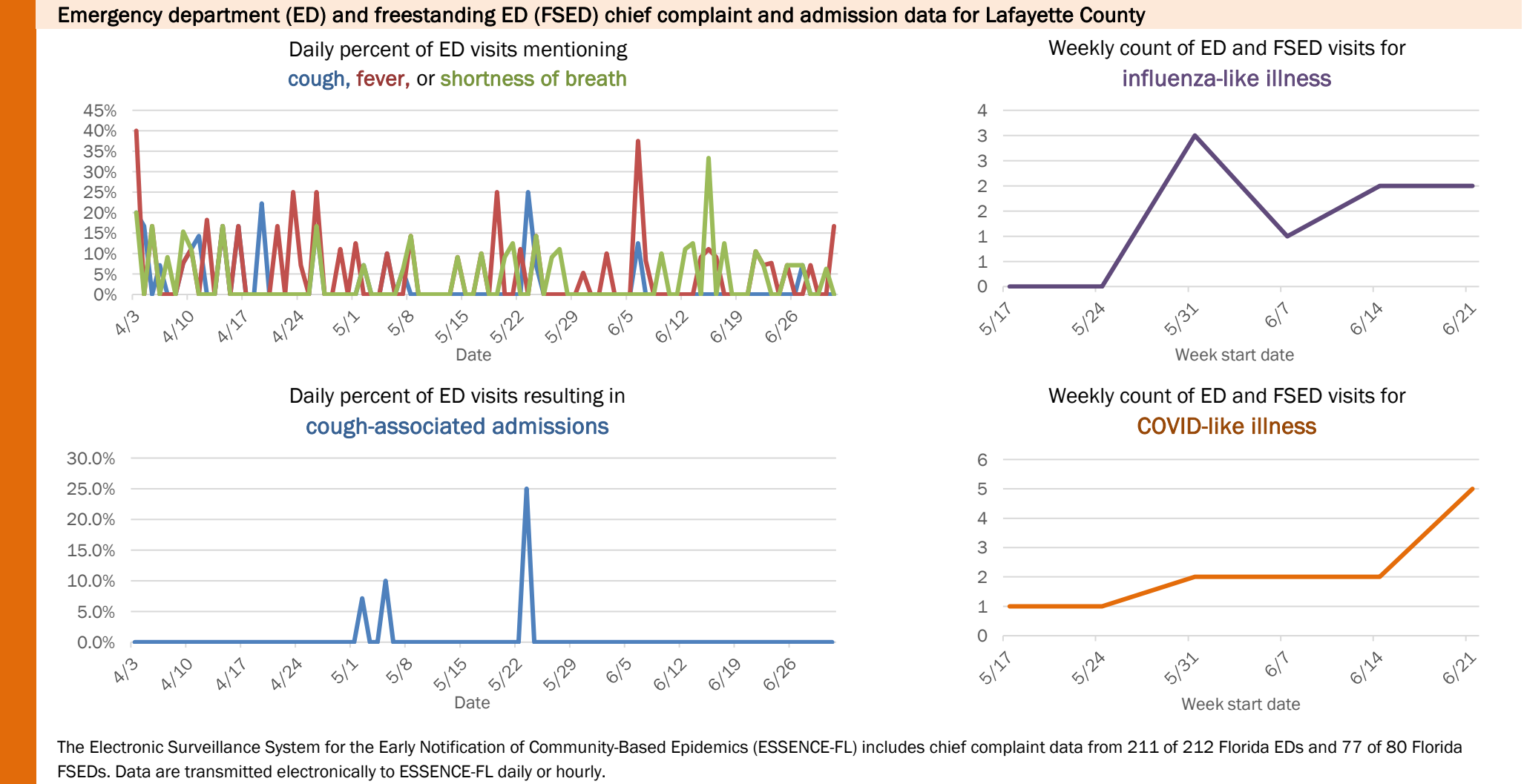
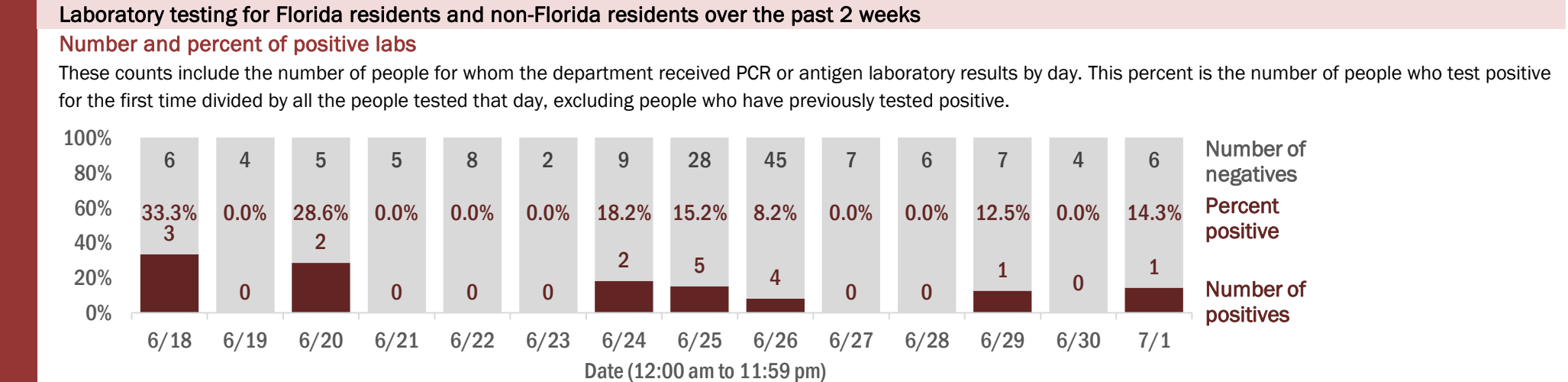
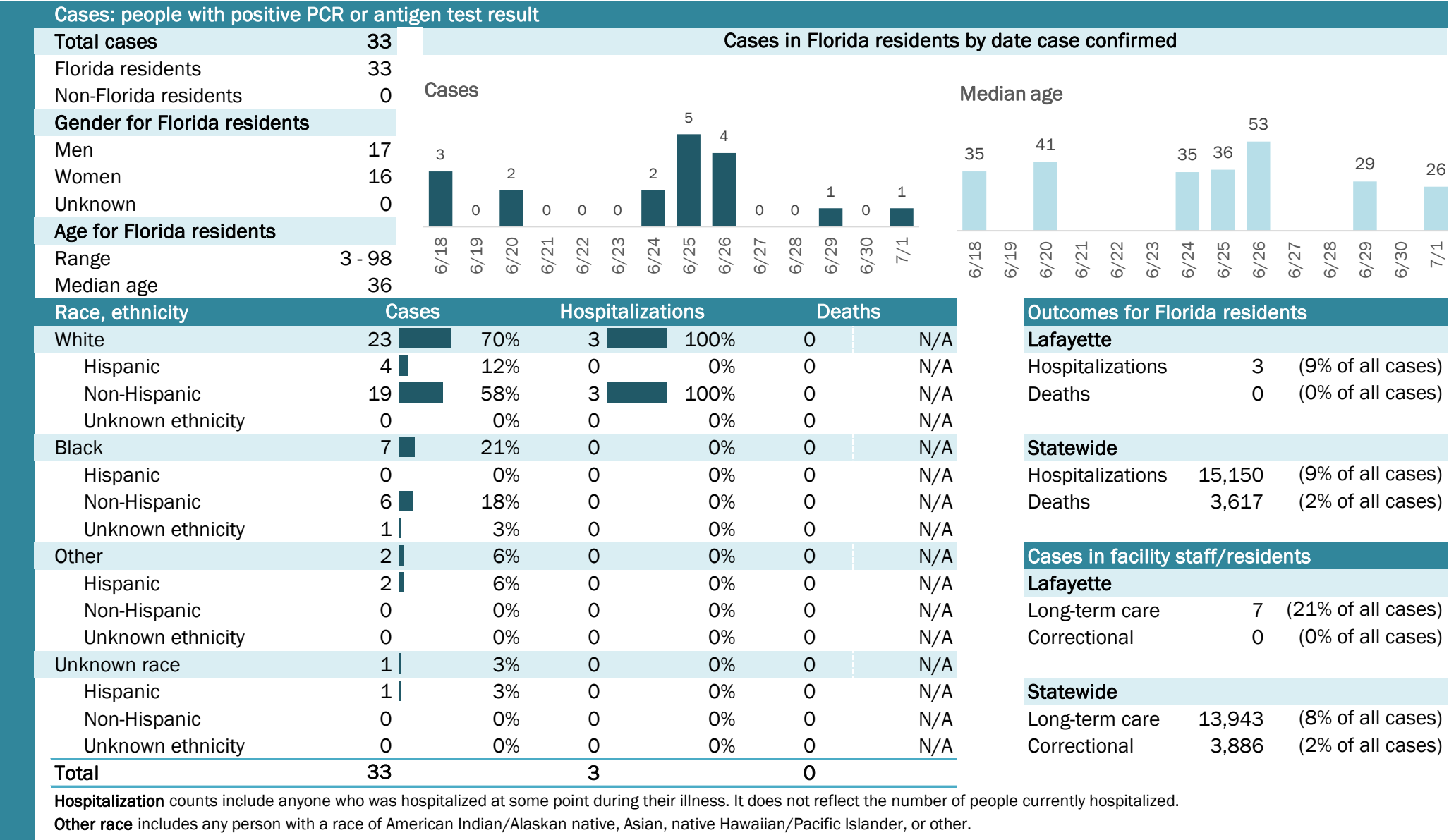

COVID-19: summary for Lake County

Data through Jul 1, 2020 verified as of Jul 2, 2020 at 09:25 AM

Data in this report are provisional and subject to change.

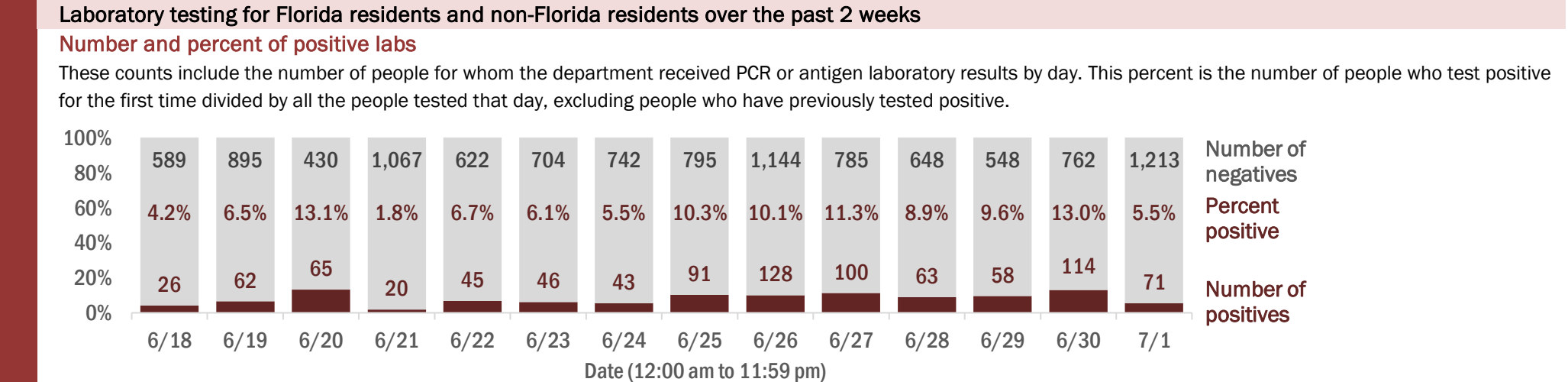
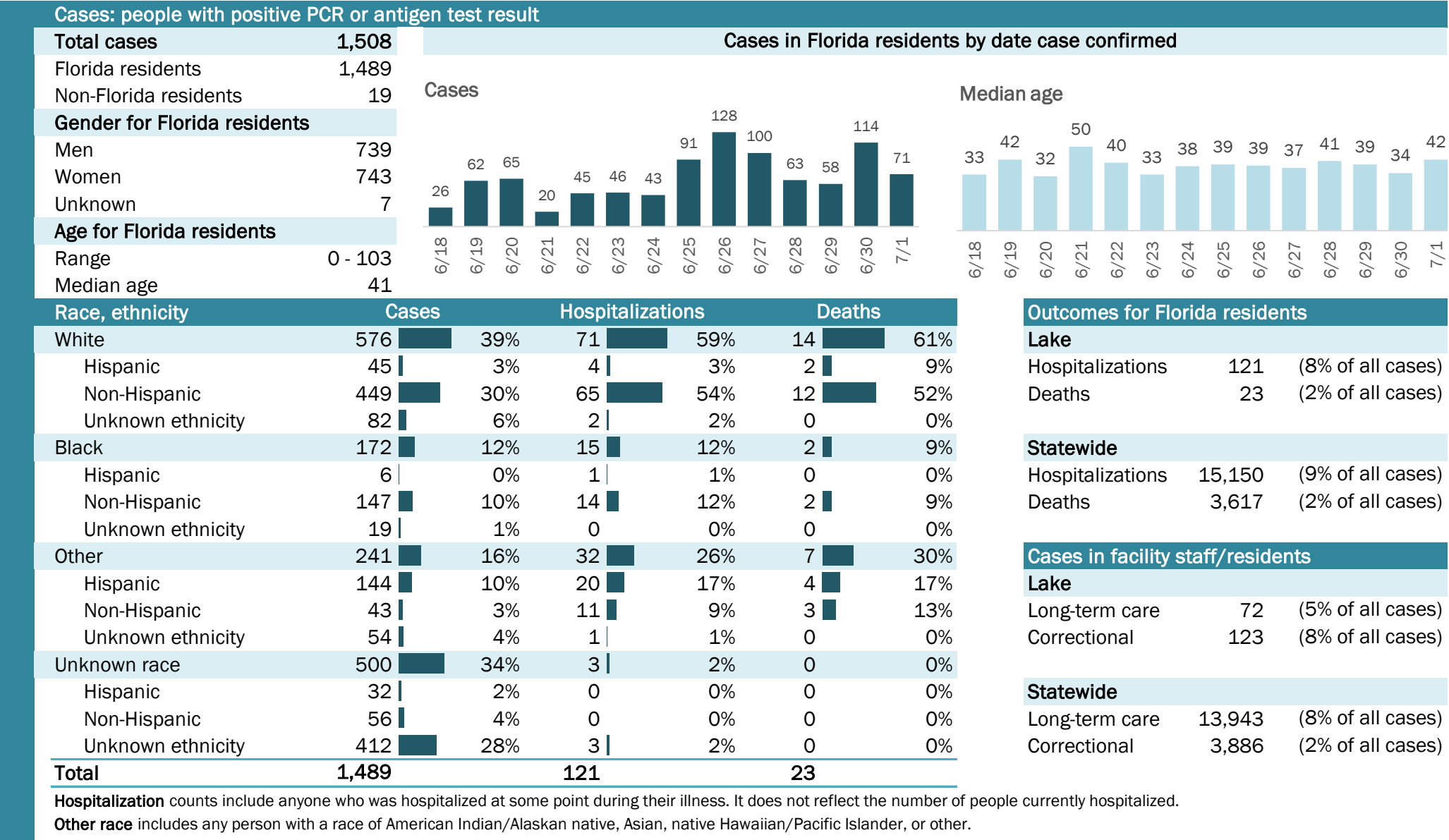

COVID-19: summary for Lee County

Data through Jul 1, 2020 verified as of Jul 2, 2020 at 09:25 AM

Data in this report are provisional and subject to change.

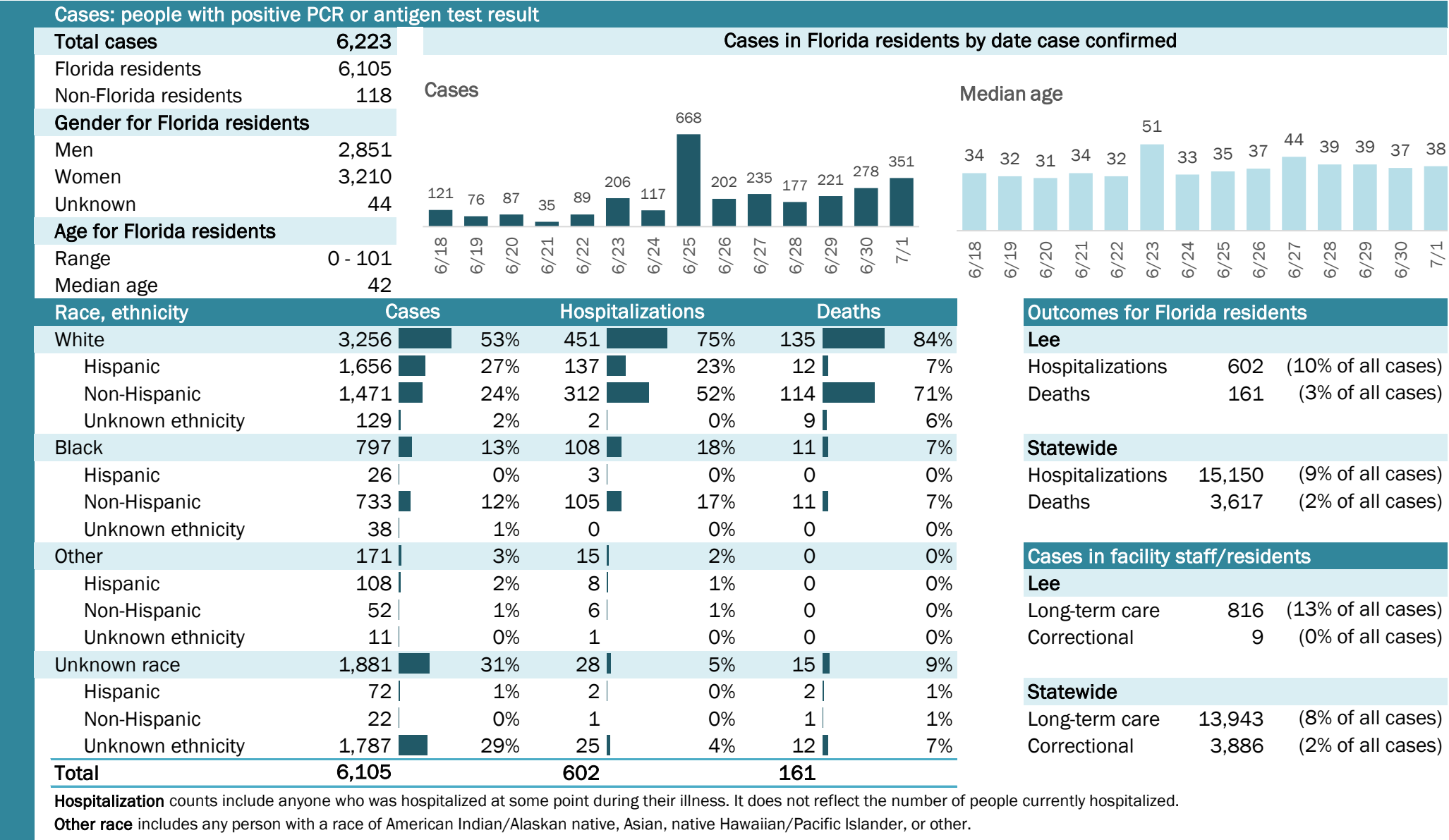

COVID-19: summary for Leon County

Data through Jul 1, 2020 verified as of Jul 2, 2020 at 09:25 AM

Data in this report are provisional and subject to change.

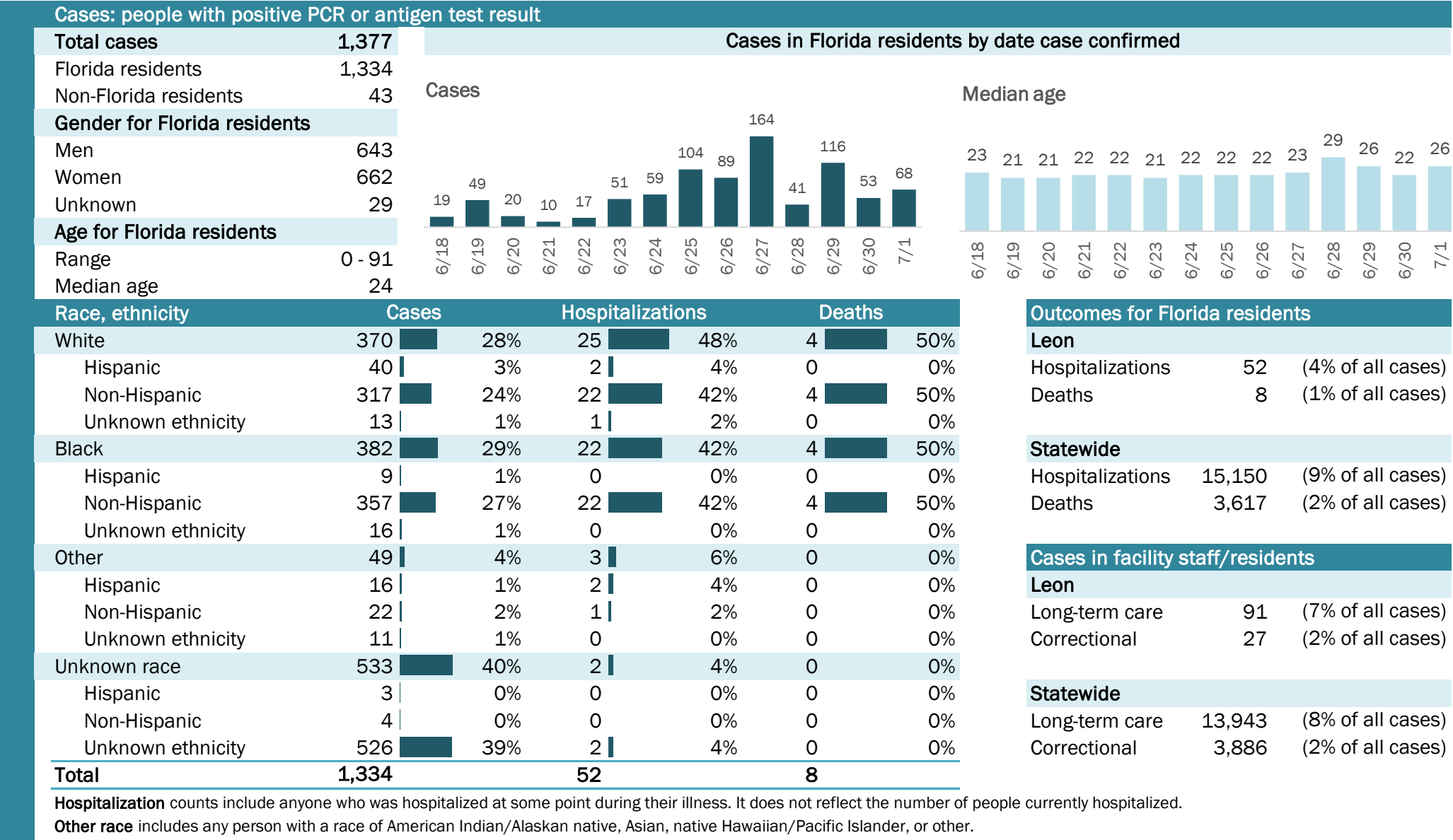

COVID-19: summary for Levy County

Data through Jul 1, 2020 verified as of Jul 2, 2020 at 09:25 AM

Data in this report are provisional and subject to change.

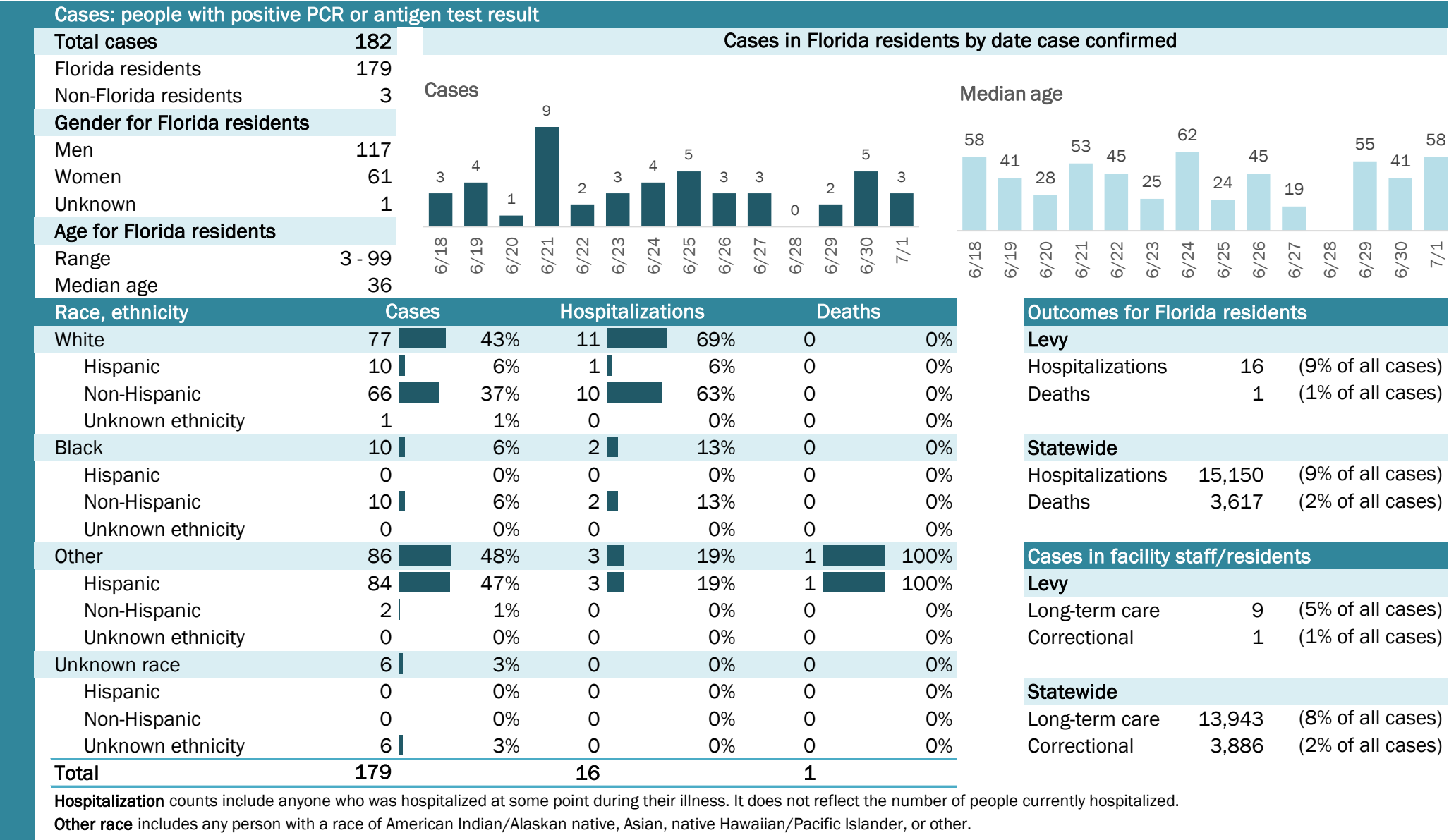

Laboratory testing for Florida residents and non-Florida residents over the past 2 weeks

Number and percent of positive labs

These counts include the number of people for whom the department received PCR or antigen laboratory results by day. This percent is the number of people who test positive for the first time divided by all the people tested that day, excluding people who have previously tested positive.

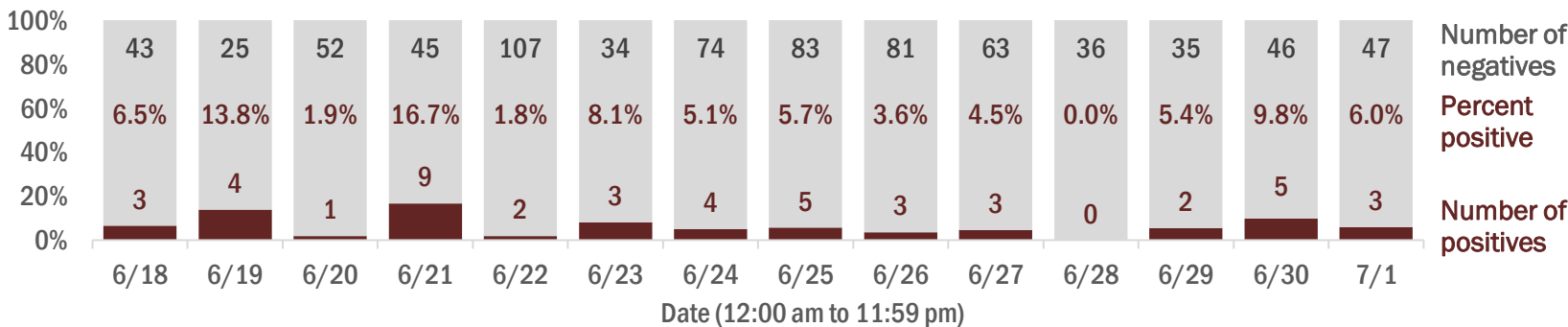

Emergency department (ED) and freestanding ED (FSED) chief complaint and admission data for Levy County

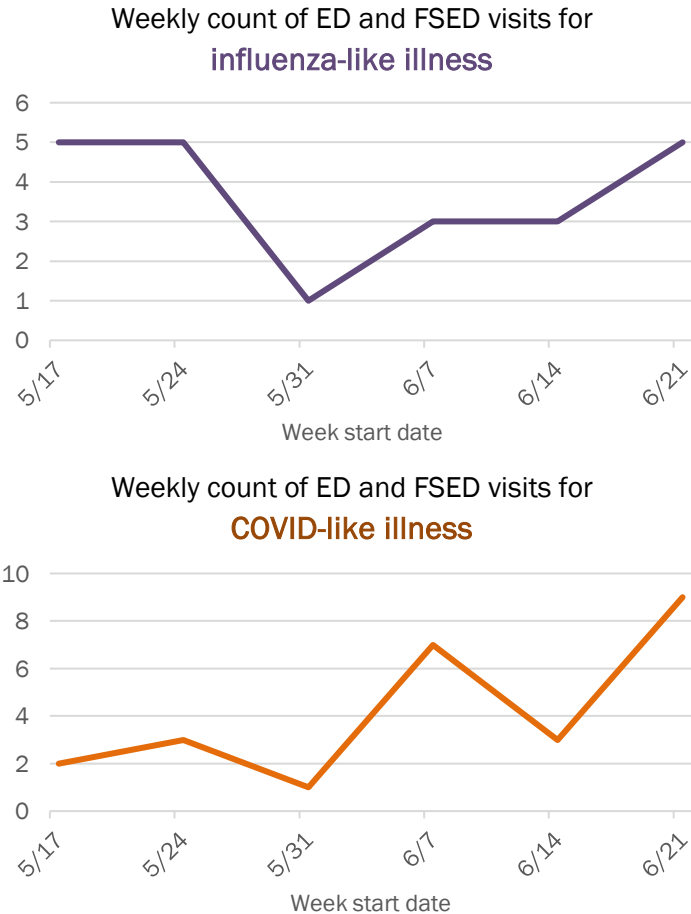
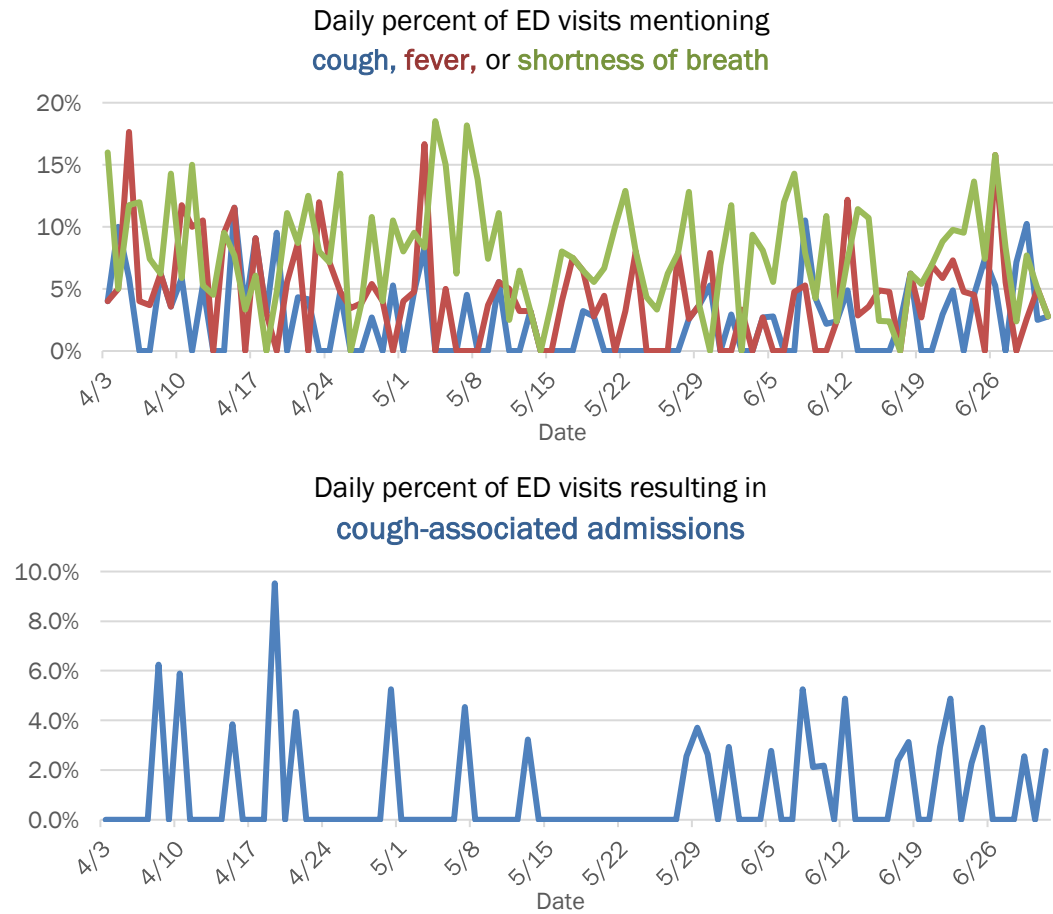

The Electronic Surveillance System for the Early Notification of Community-Based Epidemics (ESSENCE-FL) includes chief complaint data from 211 of 212 Florida EDs and 77 of 80 Florida FSEDs. Data are transmitted electronically to ESSENCE-FL daily or hourly.

COVID-19: summary for Liberty County

Data through Jul 1, 2020 verified as of Jul 2, 2020 at 09:25 AM

Data in this report are provisional and subject to change.

Cases: people with positive PCR or antigen test result

Total cases	230
Florida residents	230
Non-Florida residents	0
Gender for Florida residents	
Men	222
Women	8
Unknown	0
Age for Florida residents	
Range	12 - 85
Median age	41

Cases in Florida residents by date case confirmed

Cases

Median age

Race, ethnicity	Cases	Hospitalizations	Deaths
White	123	53%	0
Hispanic	6	3%	0
Non-Hispanic	58	25%	0
Unknown ethnicity	59	26%	0
Black	97	42%	0
Hispanic	0	0%	0
Non-Hispanic	81	35%	0
Unknown ethnicity	16	7%	0
Other	5	2%	1
Hispanic	1	0%	0
Non-Hispanic	1	0%	1
Unknown ethnicity	3	1%	0
Unknown race	5	2%	0
Hispanic	0	0%	0
Non-Hispanic	0	0%	0
Unknown ethnicity	5	2%	0
Total	230	1	1

Hospitalization counts include anyone who was hospitalized at some point during their illness. It does not reflect the number of people currently hospitalized.

Other race includes any person with a race of American Indian/Alaskan native, Asian, native Hawaiian/Pacific Islander, or other.

Outcomes for Florida residents

Liberty

Hospitalizations

Deaths

Statewide

Hospitalizations

Deaths

Cases in facility staff/residents

Liberty

Long-term care

Correctional

Statewide

Long-term care

Correctional

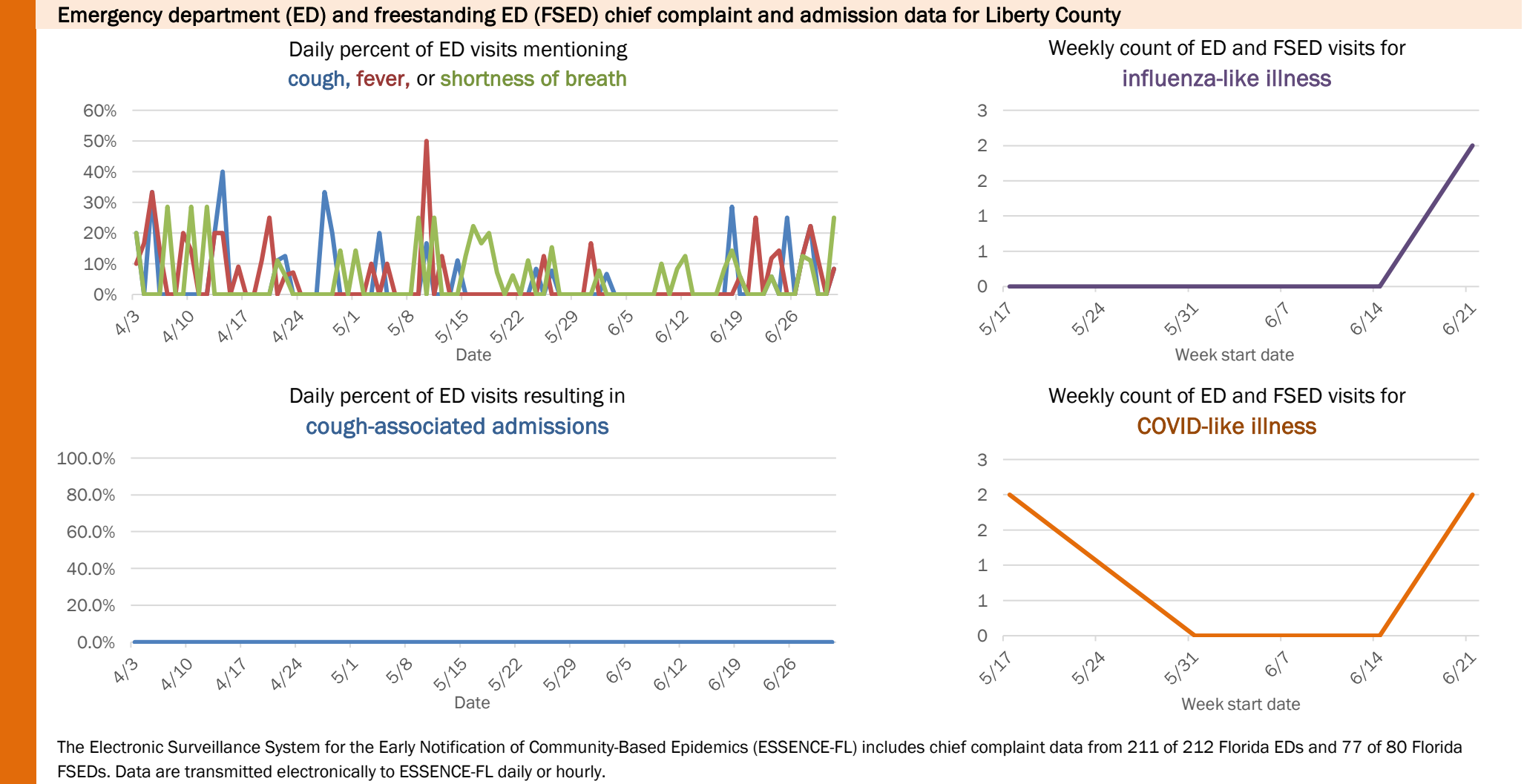
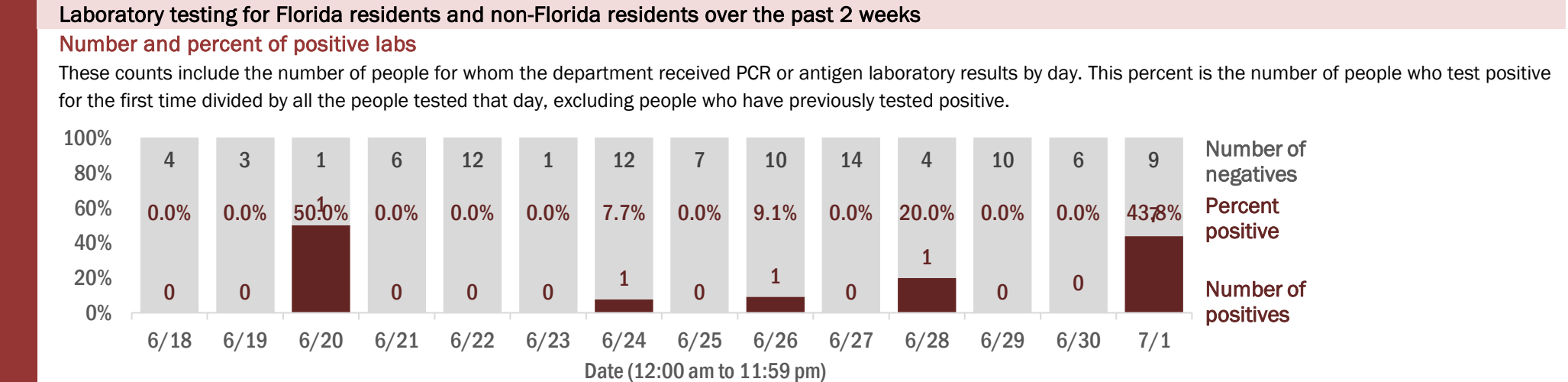

COVID-19: summary for Madison County

Data through Jul 1, 2020 verified as of Jul 2, 2020 at 09:25 AM

Data in this report are provisional and subject to change.

Cases: people with positive PCR or antigen test result

Total cases218

Florida residents213

Non-Florida residents5

Gender for Florida residents

Men80

Women133

Unknown0

Age for Florida residents

Range0 - 98

Median age42

Cases in Florida residents by date case confirmed

Cases

Median age

Race, ethnicity	Cases	Hospitalizations	Deaths
White	4622%	00%	00%
Hispanic	42%	00%	00%
Non-Hispanic	3717%	00%	00%
Unknown ethnicity	52%	00%	00%
Black	14267%	686%	3100%
Hispanic	00%	00%	00%
Non-Hispanic	13262%	686%	3100%
Unknown ethnicity	105%	00%	00%
Other	168%	114%	00%
Hispanic	115%	114%	00%
Non-Hispanic	42%	00%	00%
Unknown ethnicity	10%	00%	00%
Unknown race	94%	00%	00%
Hispanic	00%	00%	00%
Non-Hispanic	00%	00%	00%
Unknown ethnicity	94%	00%	00%
Total	213	7	3

Hospitalization

counts include anyone who was hospitalized at some point during their illness. It does not reflect the number of people currently hospitalized.

Other race

includes any person with a race of American Indian/Alaskan native, Asian, native Hawaiian/Pacific Islander, or other.

Outcomes for Florida residents

Madison

Hospitalizations7(3% of all cases)

Deaths3(1% of all cases)

Statewide

Hospitalizations15,150(9% of all cases)

Deaths3,617(2% of all cases)

Cases in facility staff/residents

Madison

Long-term care47(22% of all cases)

Correctional4(2% of all cases)

Statewide

Long-term care13,943(8% of all cases)

Correctional3,886(2% of all cases)

Laboratory testing for Florida residents and non-Florida residents over the past 2 weeks

Number and percent of positive labs

These counts include the number of people for whom the department received PCR or antigen laboratory results by day. This percent is the number of people who test positive for the first time divided by all the people tested that day, excluding people who have previously tested positive.

Date	Number of negatives	Percent positive	Number of positives
6/18	110	4.3%	5
6/19	35	25.5%	12
6/20	20	51.2%	21
6/21	45	19.6%	11
6/22	21	4.5%	1
6/23	10	9.1%	1
6/24	31	27.9%	12
6/25	53	23.2%	16
6/26	18	30.8%	8
6/27	63	11.3%	8
6/28	34	10.5%	4
6/29	15	25.0%	5
6/30	16	15.8%	3
7/1	68	21.8%	19

Emergency department (ED) and freestanding ED (FSED) chief complaint and admission data for Madison County

Daily percent of ED visits mentioning cough, fever, or shortness of breath

Daily percent of ED visits resulting in cough-associated admissions

Weekly count of ED and FSED visits for influenza-like illness

Weekly count of ED and FSED visits for COVID-like illness

The Electronic Surveillance System for the Early Notification of Community-Based Epidemics (ESSENCE-FL) includes chief complaint data from 211 of 212 Florida EDs and 77 of 80 Florida FSEDs. Data are transmitted electronically to ESSENCE-FL daily or hourly.

COVID-19: summary for Manatee County

Data through Jul 1, 2020 verified as of Jul 2, 2020 at 09:25 AM

Data in this report are provisional and subject to change.

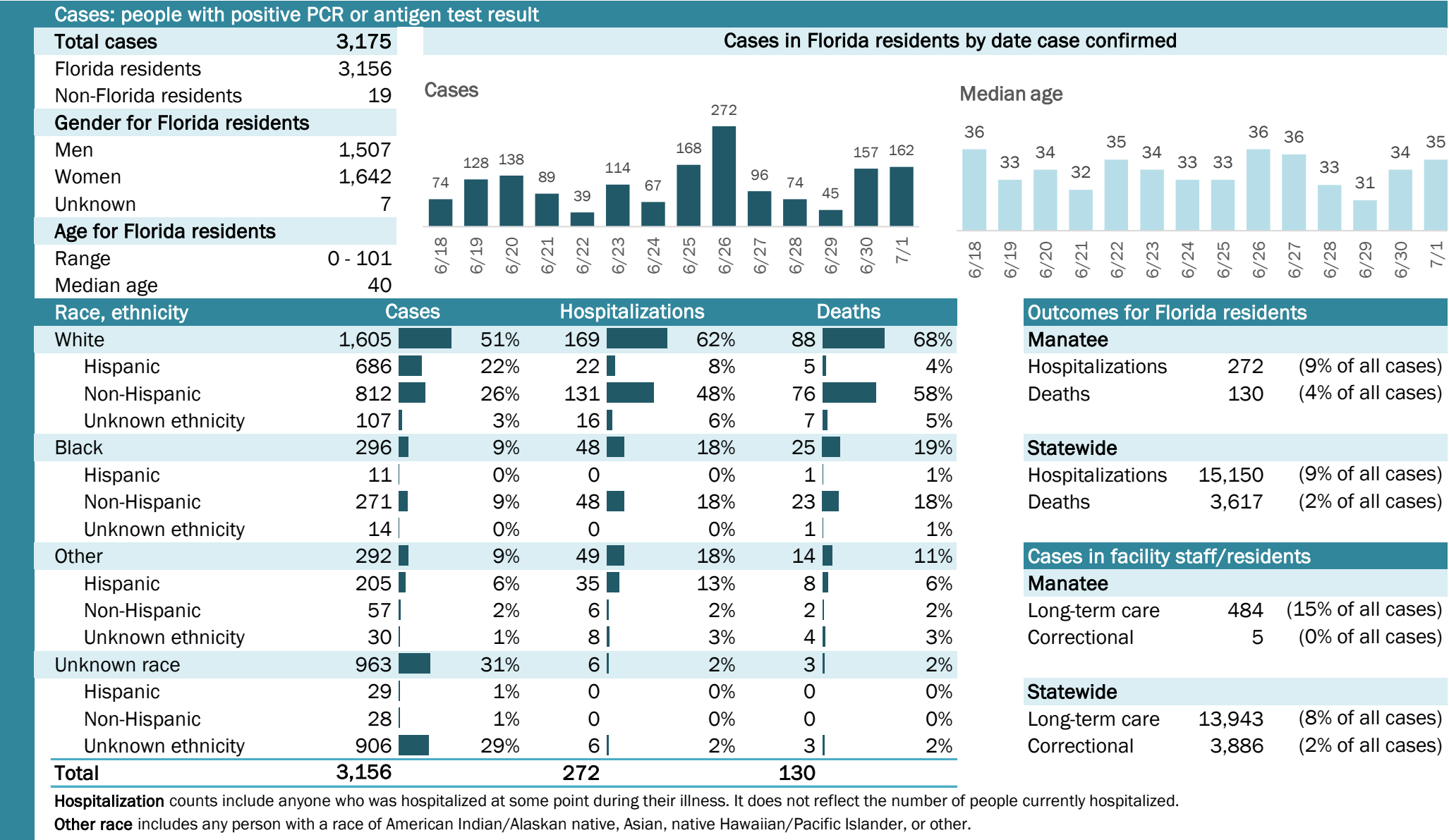

Laboratory testing for Florida residents and non-Florida residents over the past 2 weeks

Number and percent of positive labs

These counts include the number of people for whom the department received PCR or antigen laboratory results by day. This percent is the number of people who test positive for the first time divided by all the people tested that day, excluding people who have previously tested positive.

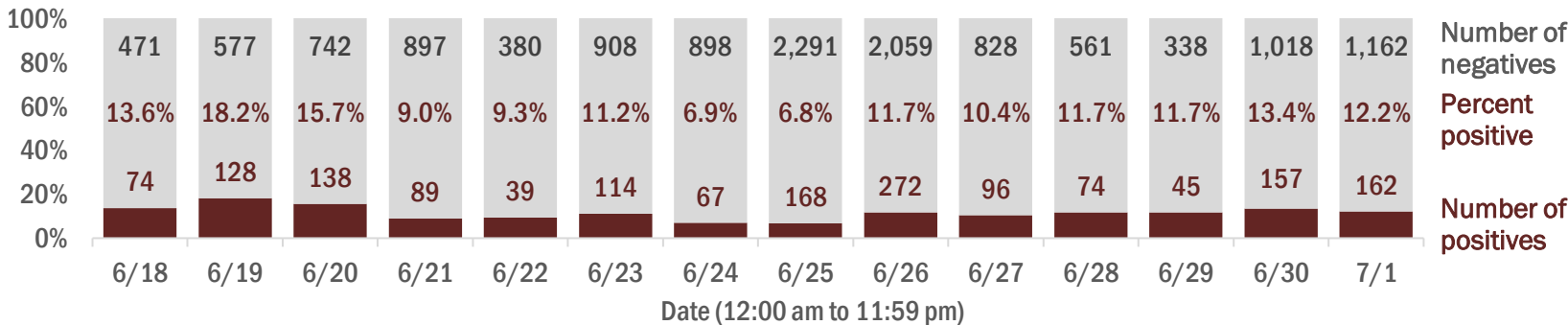

Emergency department (ED) and freestanding ED (FSED) chief complaint and admission data for Manatee County

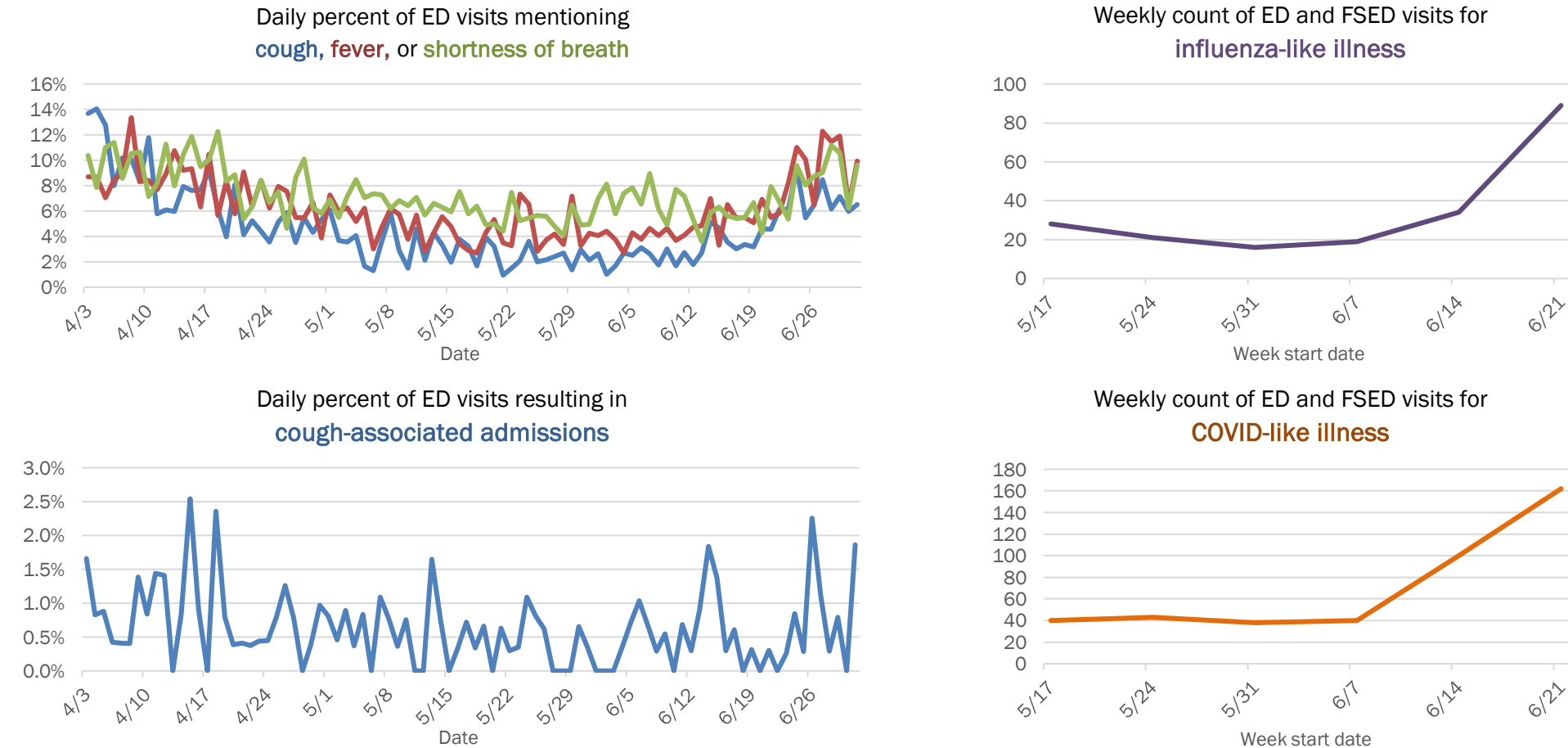

The Electronic Surveillance System for the Early Notification of Community-Based Epidemics (ESSENCE-FL) includes chief complaint data from 211 of 212 Florida EDs and 77 of 80 Florida FSEDs. Data are transmitted electronically to ESSENCE-FL daily or hourly.

COVID-19: summary for Marion County

Data through Jul 1, 2020 verified as of Jul 2, 2020 at 09:25 AM

Data in this report are provisional and subject to change.

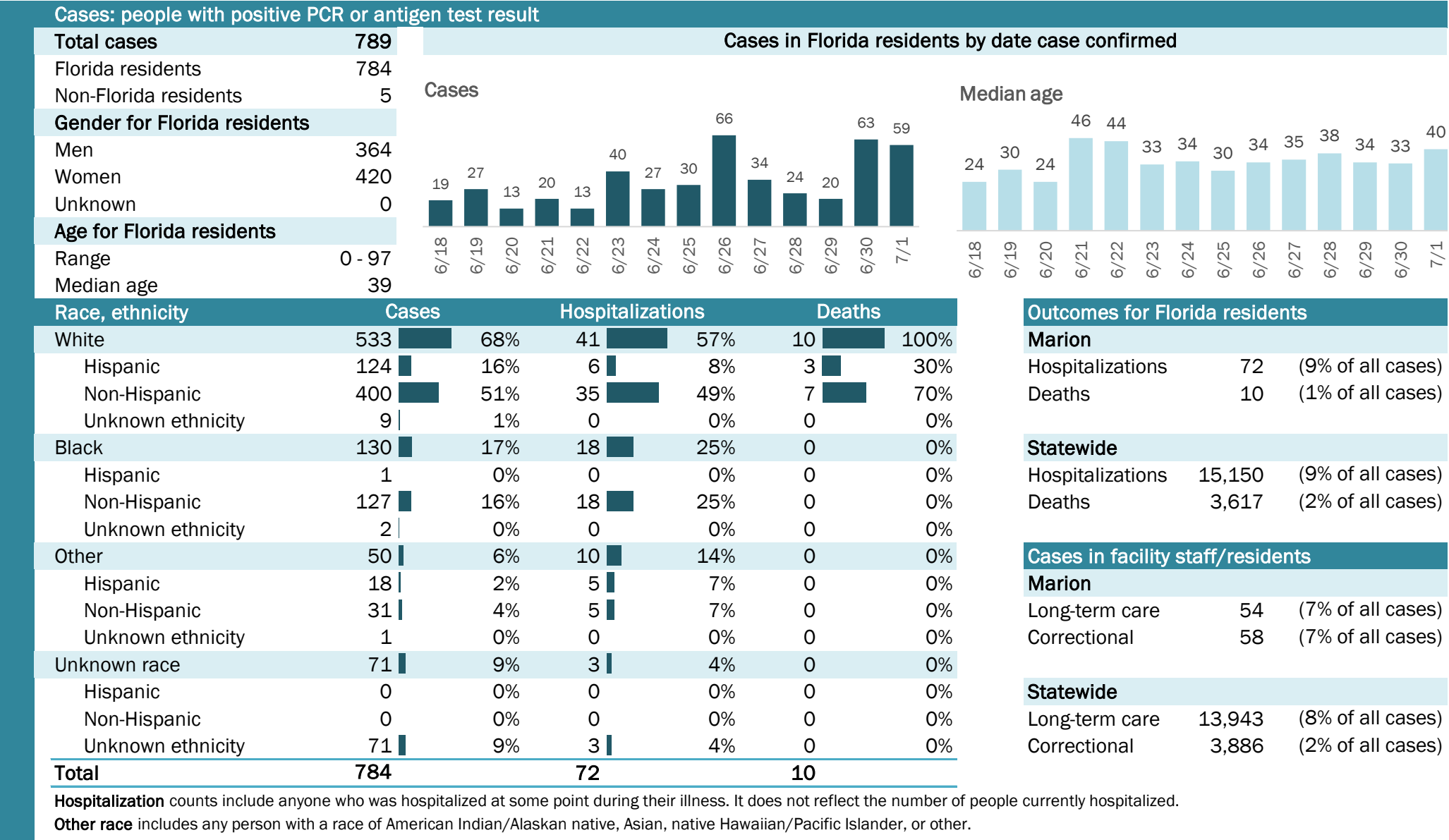

COVID-19: summary for Martin County

Data through Jul 1, 2020 verified as of Jul 2, 2020 at 09:25 AM

Data in this report are provisional and subject to change.

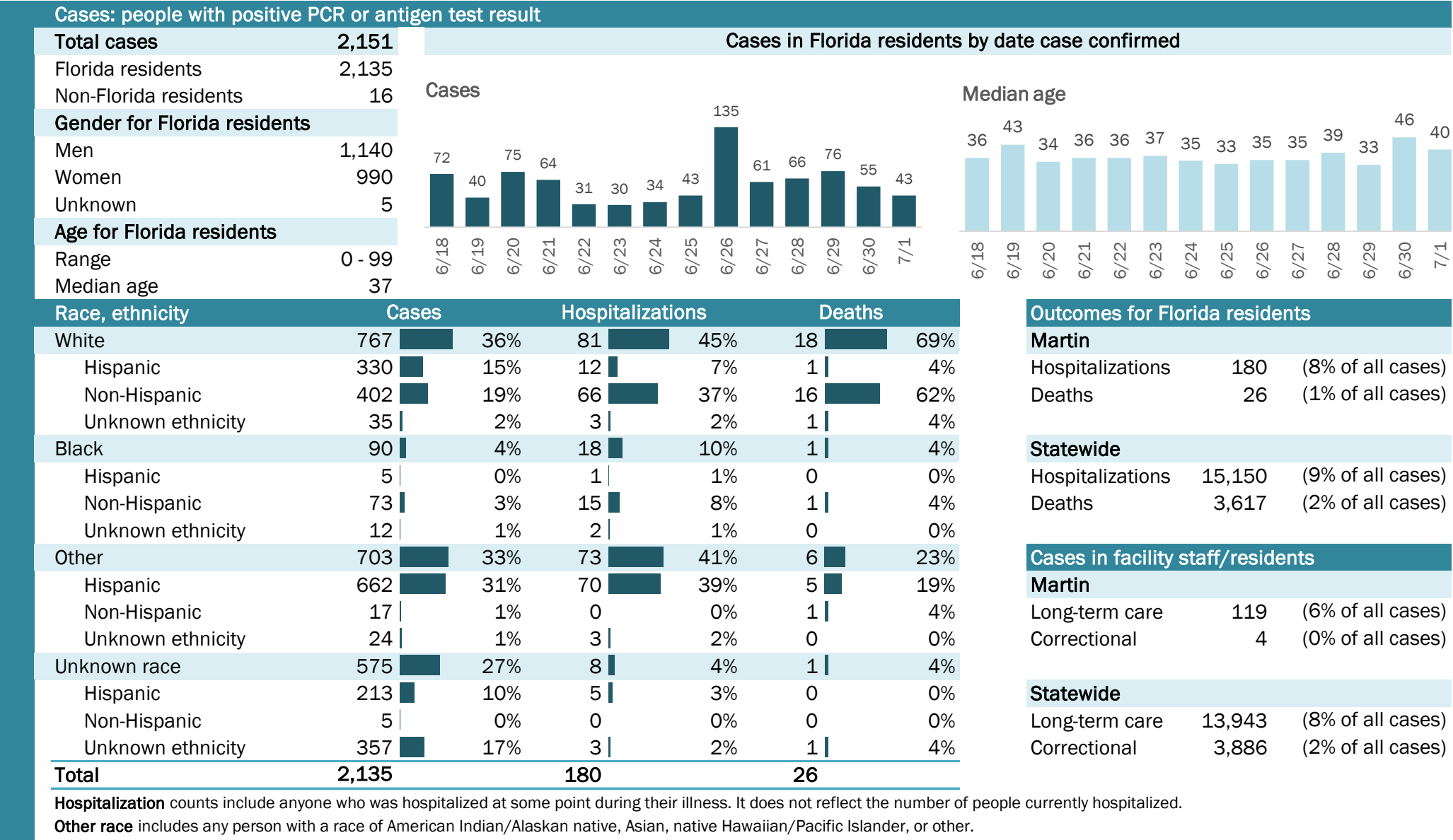

Laboratory testing for Florida residents and non-Florida residents over the past 2 weeks

Number and percent of positive labs

These counts include the number of people for whom the department received PCR or antigen laboratory results by day. This percent is the number of people who test positive for the first time divided by all the people tested that day, excluding people who have previously tested positive.

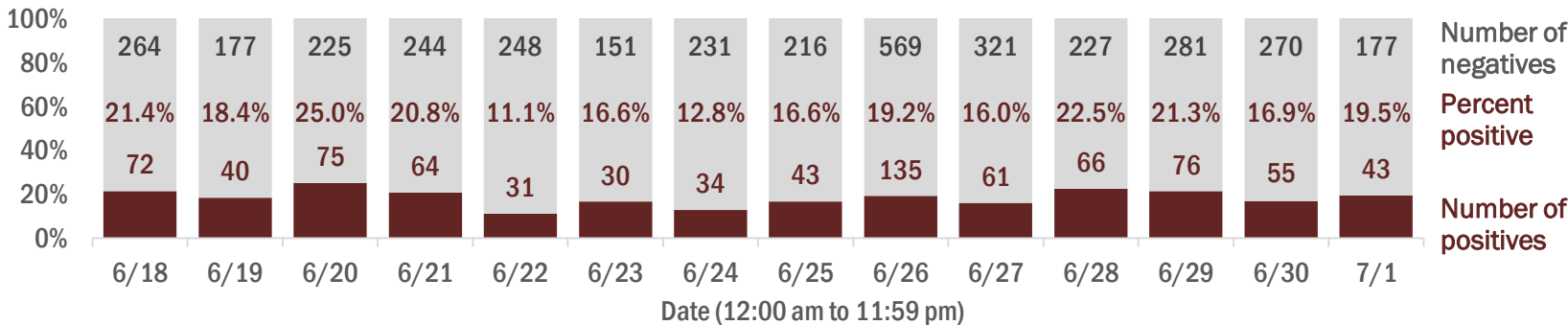

Emergency department (ED) and freestanding ED (FSED) chief complaint and admission data for Martin County

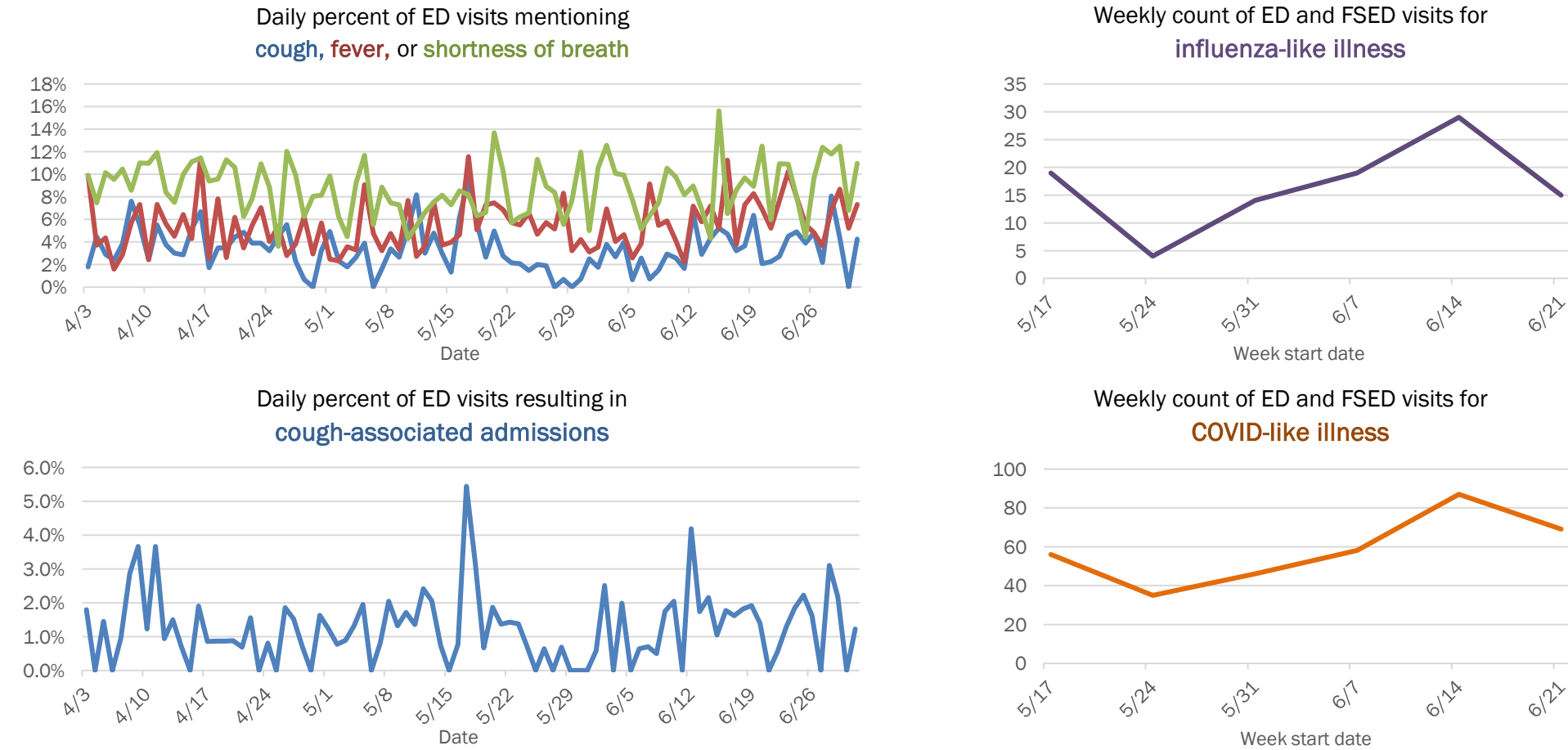

The Electronic Surveillance System for the Early Notification of Community-Based Epidemics (ESSENCE-FL) includes chief complaint data from 211 of 212 Florida EDs and 77 of 80 Florida FSEDs. Data are transmitted electronically to ESSENCE-FL daily or hourly.

COVID-19: summary for Monroe County

Data through Jul 1, 2020 verified as of Jul 2, 2020 at 09:25 AM

Data in this report are provisional and subject to change.

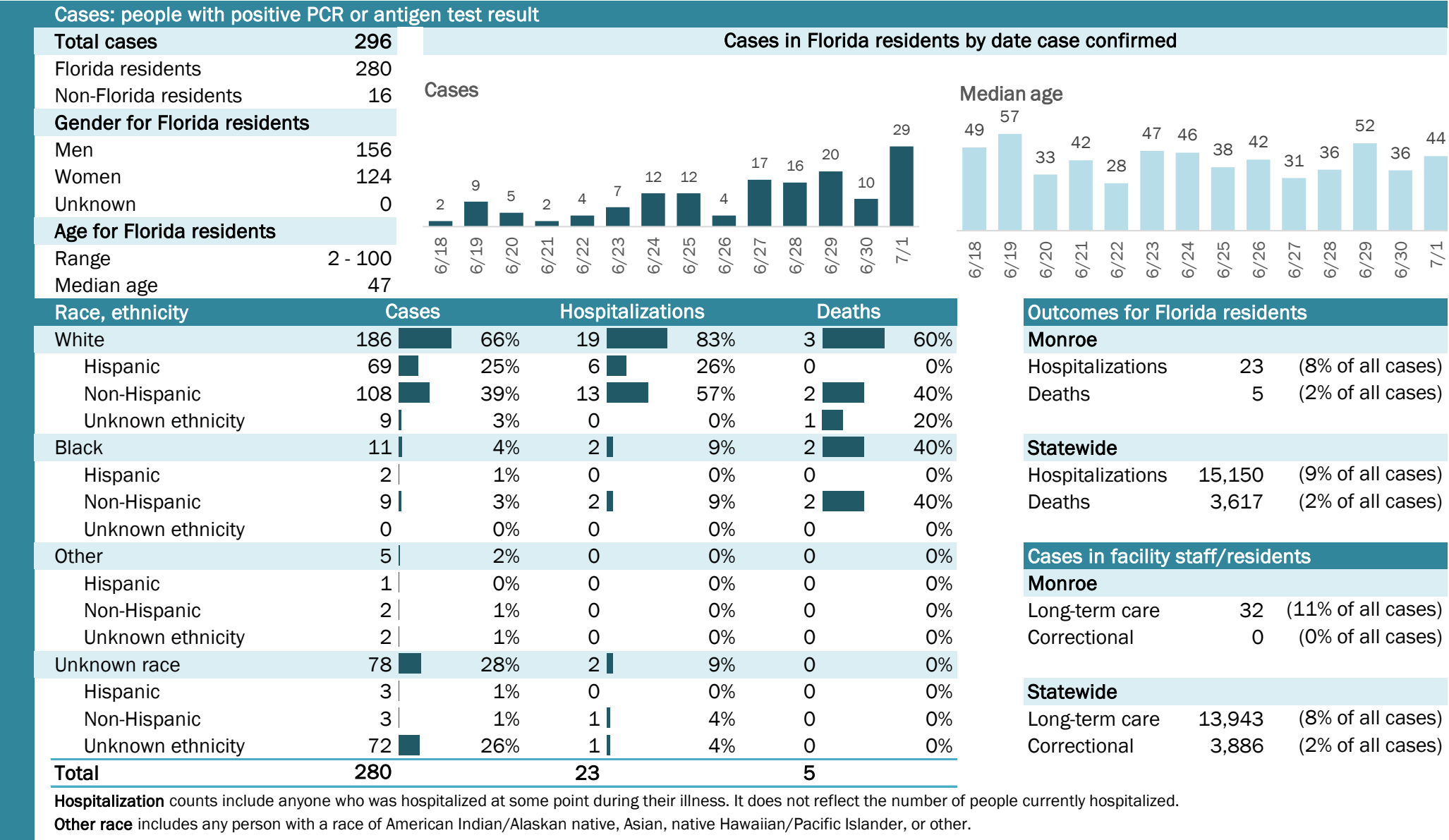

COVID-19: summary for Nassau County

Data through Jul 1, 2020 verified as of Jul 2, 2020 at 09:25 AM

Data in this report are provisional and subject to change.

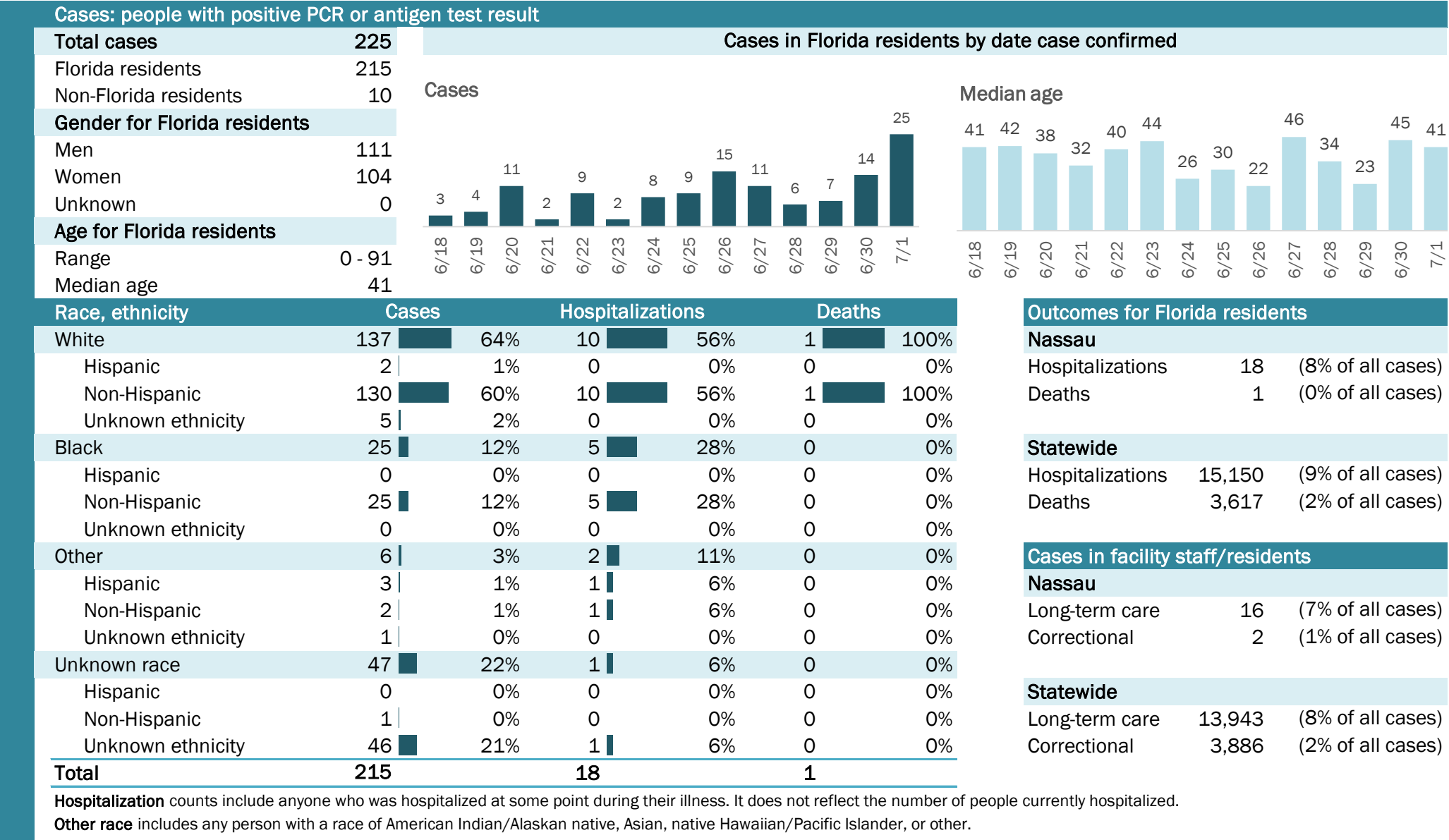

COVID-19: summary for Okaloosa County

Data through Jul 1, 2020 verified as of Jul 2, 2020 at 09:25 AM

Data in this report are provisional and subject to change.

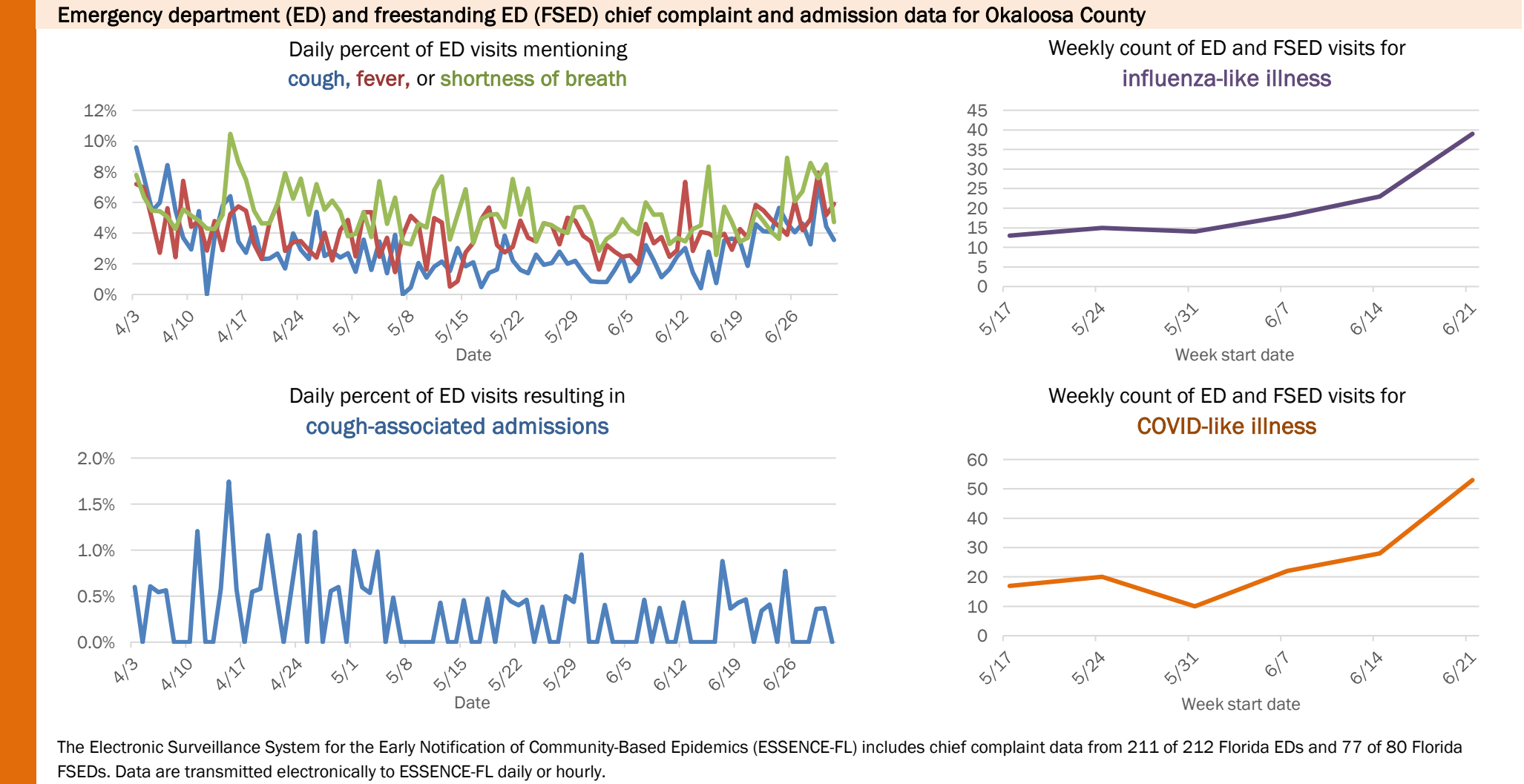
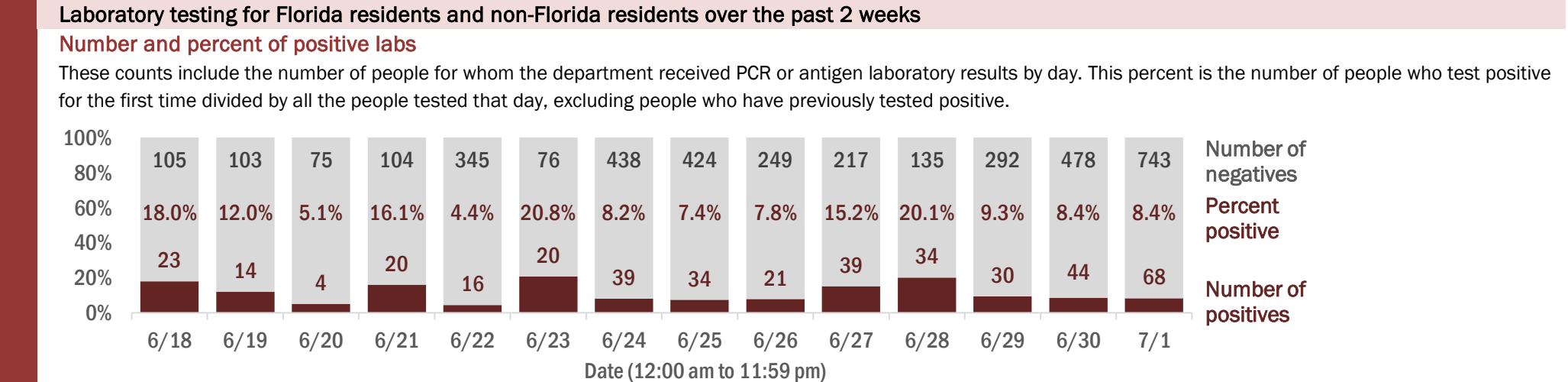
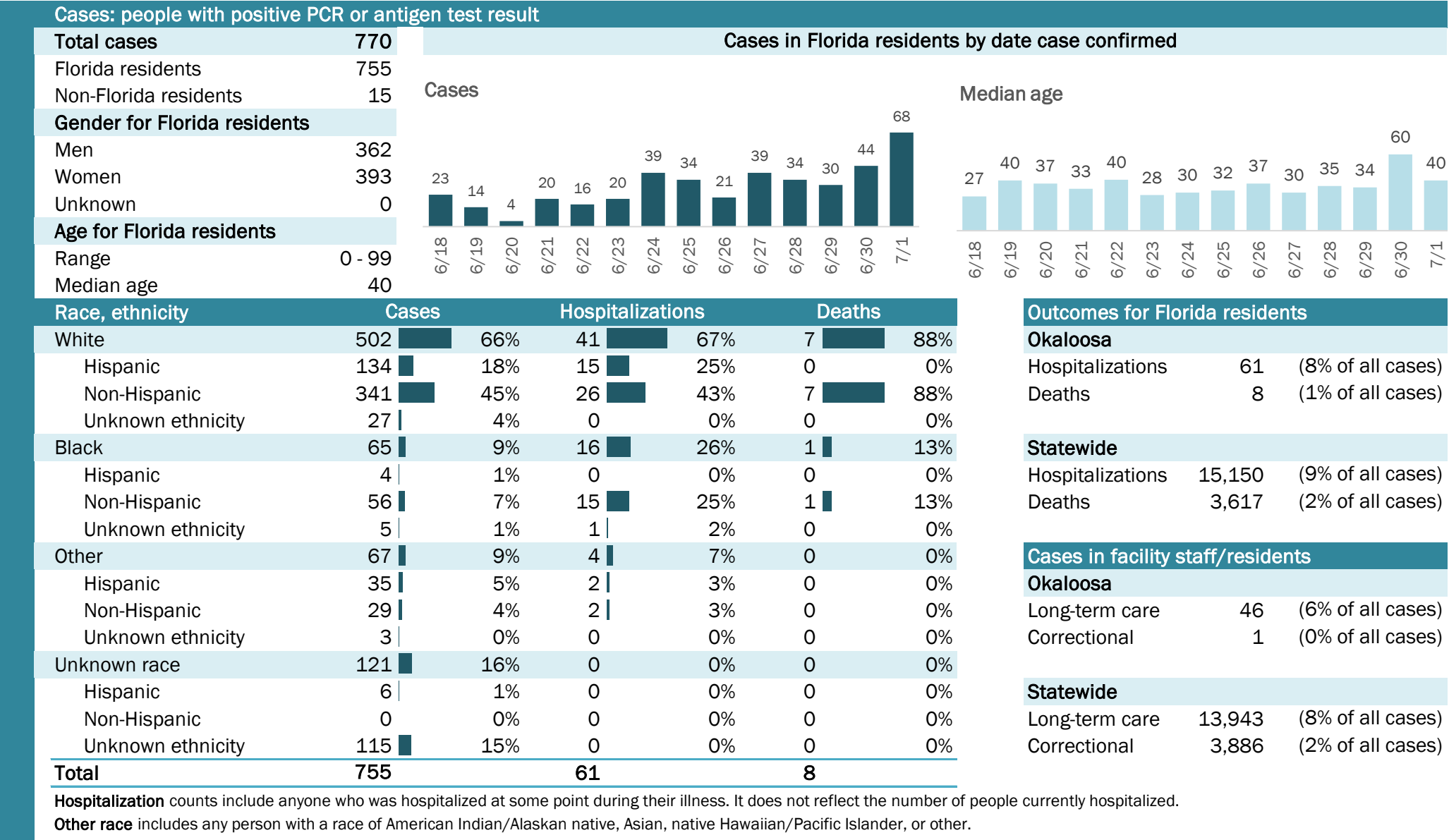

COVID-19: summary for Okeechobee County

Data through Jul 1, 2020 verified as of Jul 2, 2020 at 09:25 AM

Data in this report are provisional and subject to change.

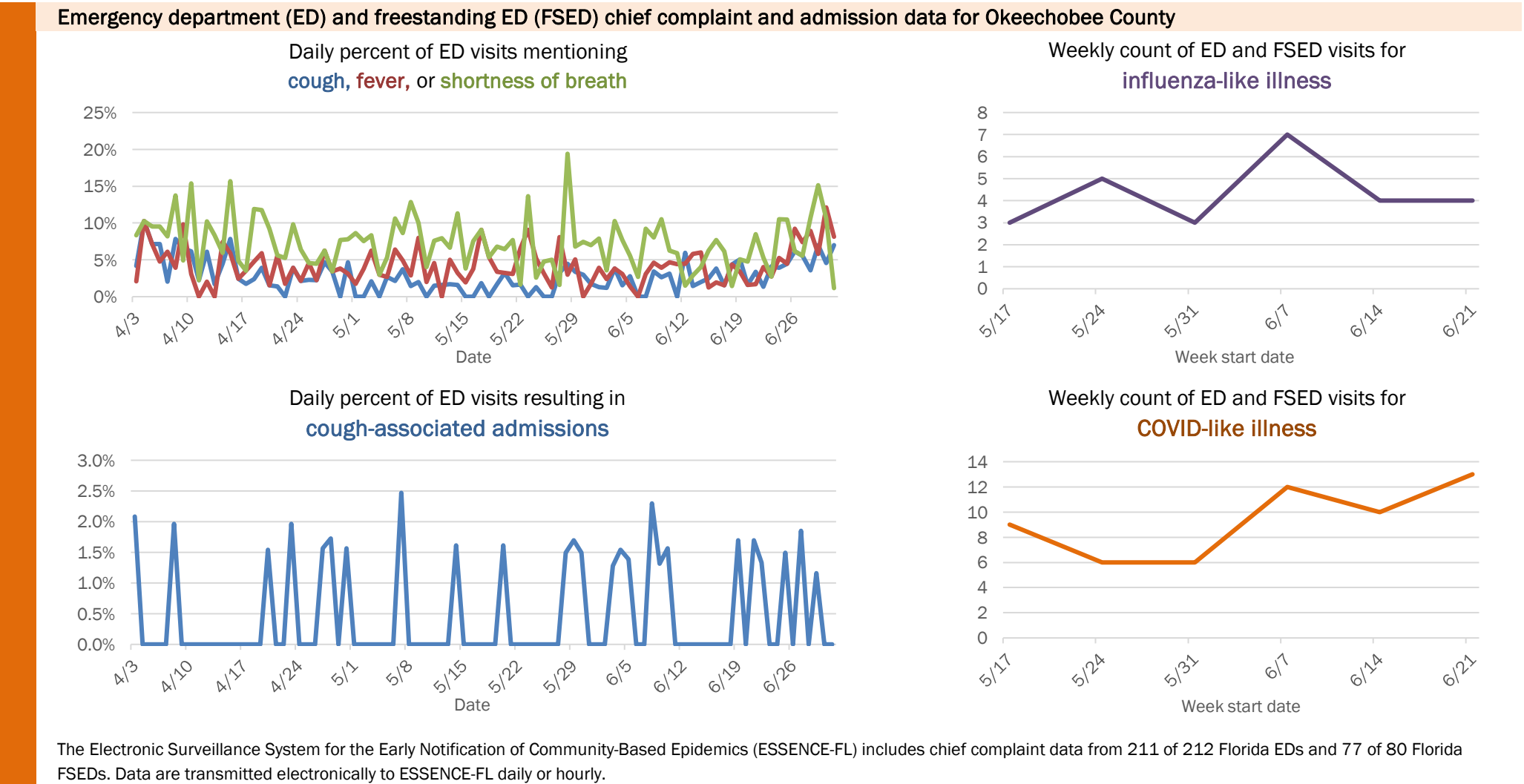
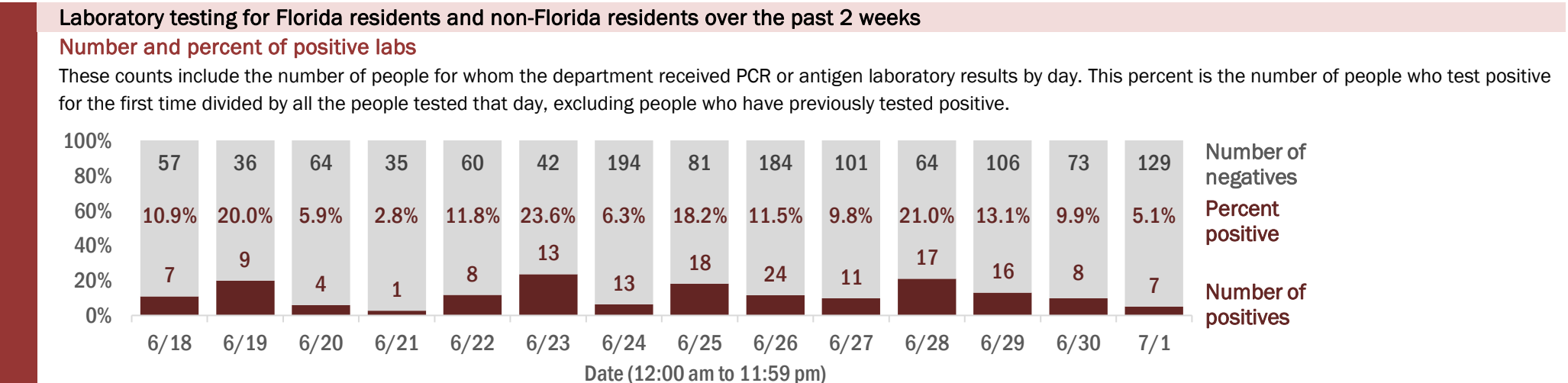
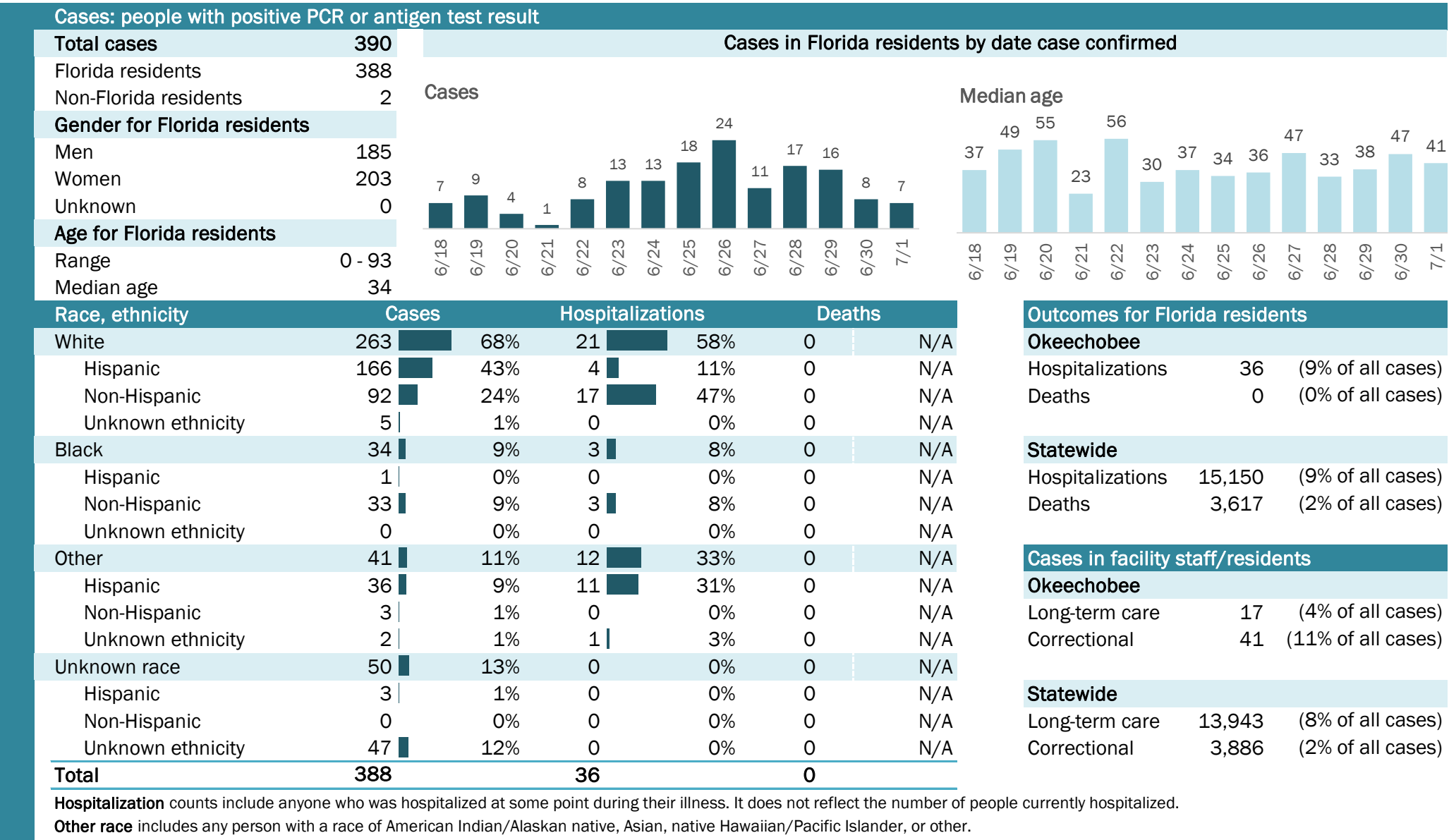

COVID-19: summary for Orange County

Data through Jul 1, 2020 verified as of Jul 2, 2020 at 09:25 AM

Data in this report are provisional and subject to change.

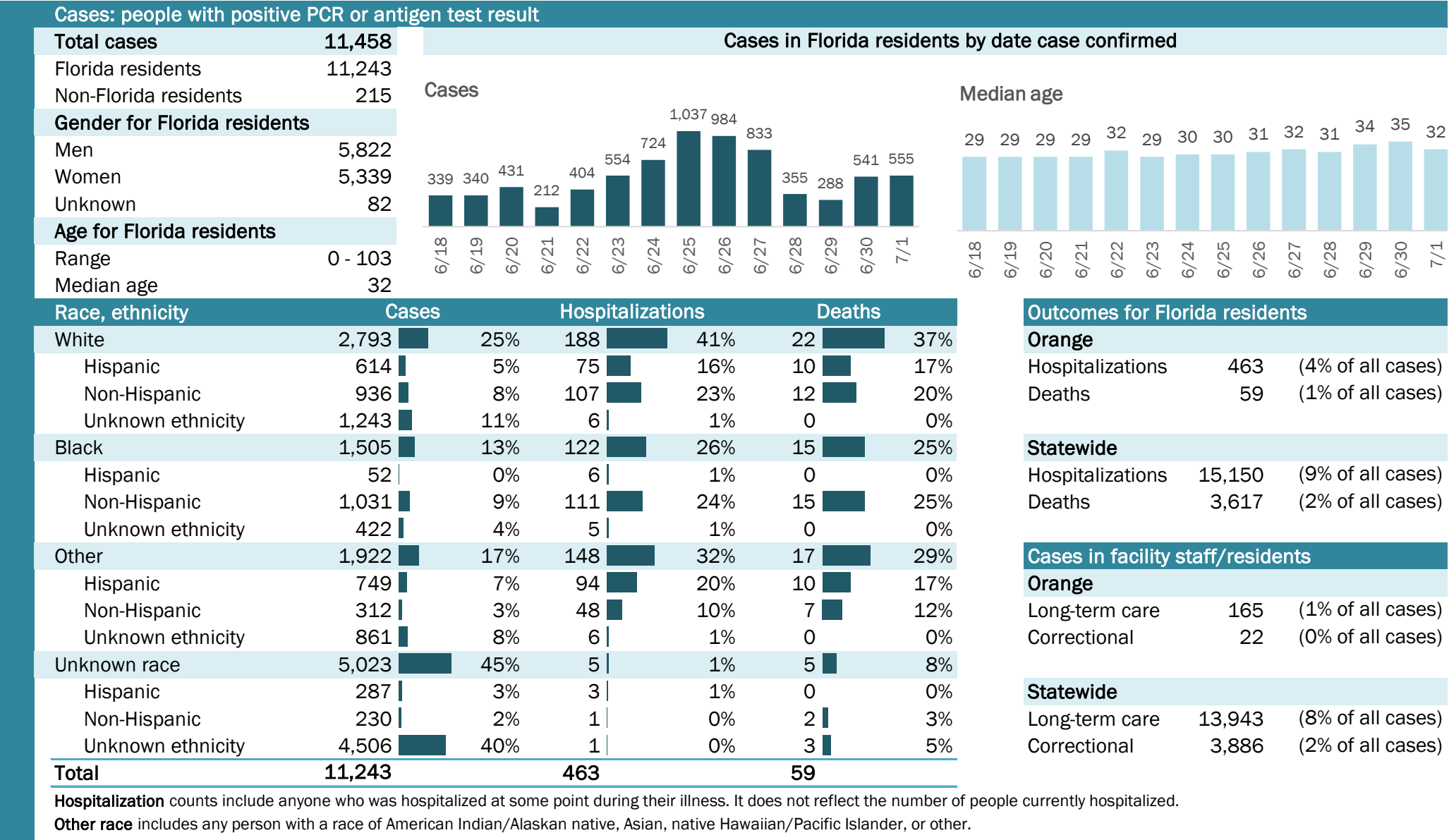

COVID-19: summary for Osceola County

Data through Jul 1, 2020 verified as of Jul 2, 2020 at 09:25 AM

Data in this report are provisional and subject to change.

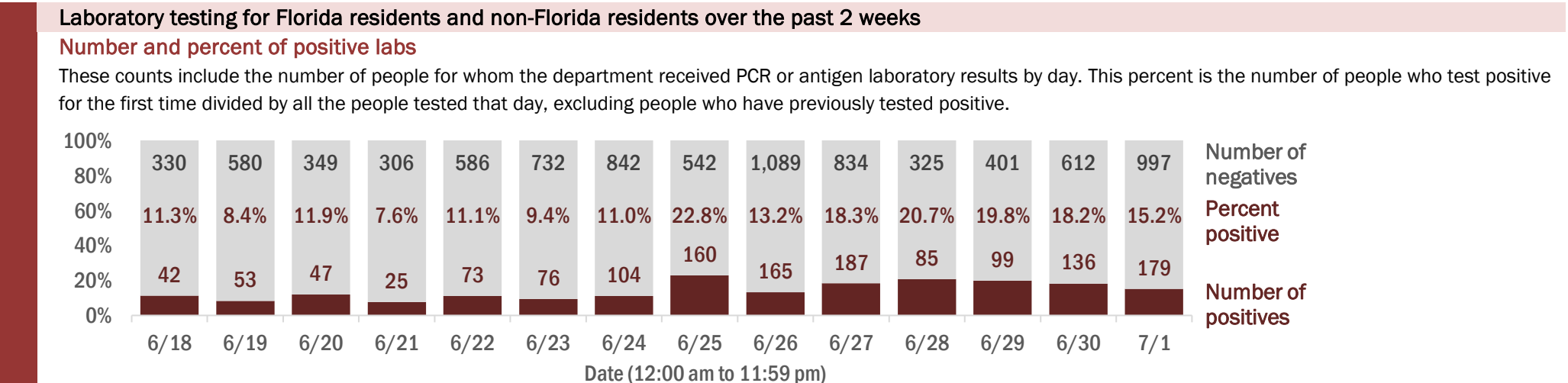
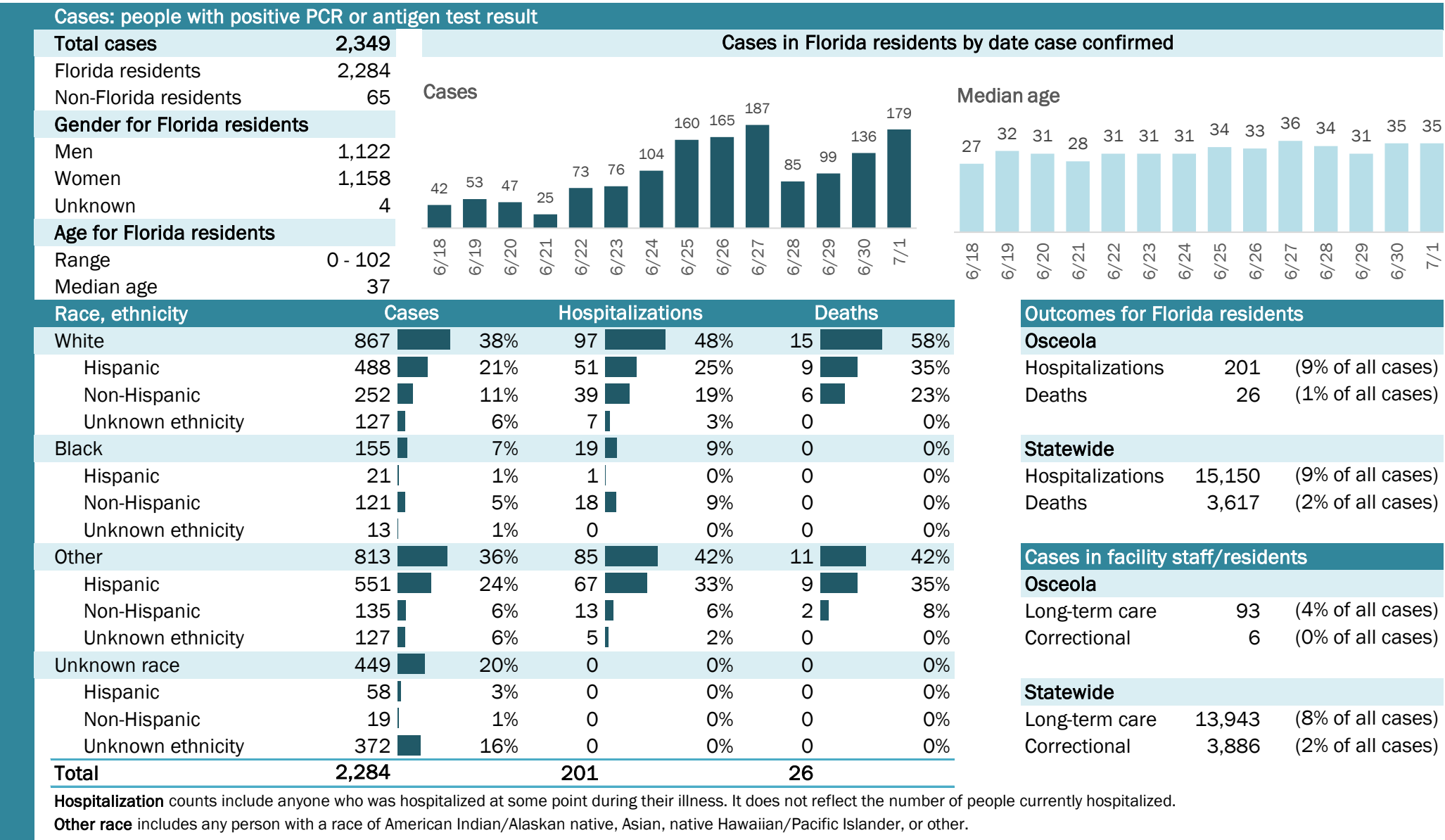

COVID-19: summary for Palm Beach County

Data through Jul 1, 2020 verified as of Jul 2, 2020 at 09:25 AM

Data in this report are provisional and subject to change.

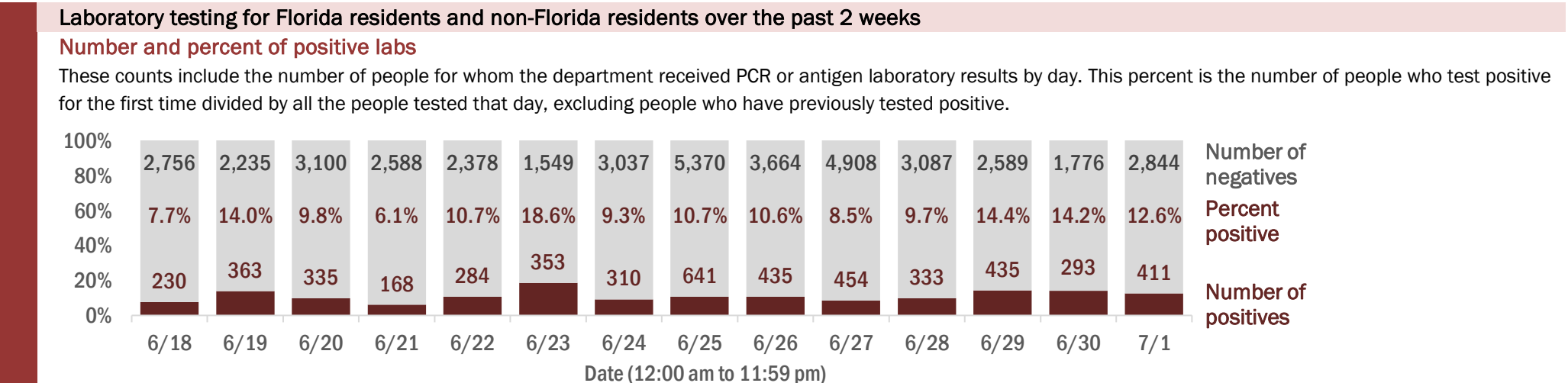
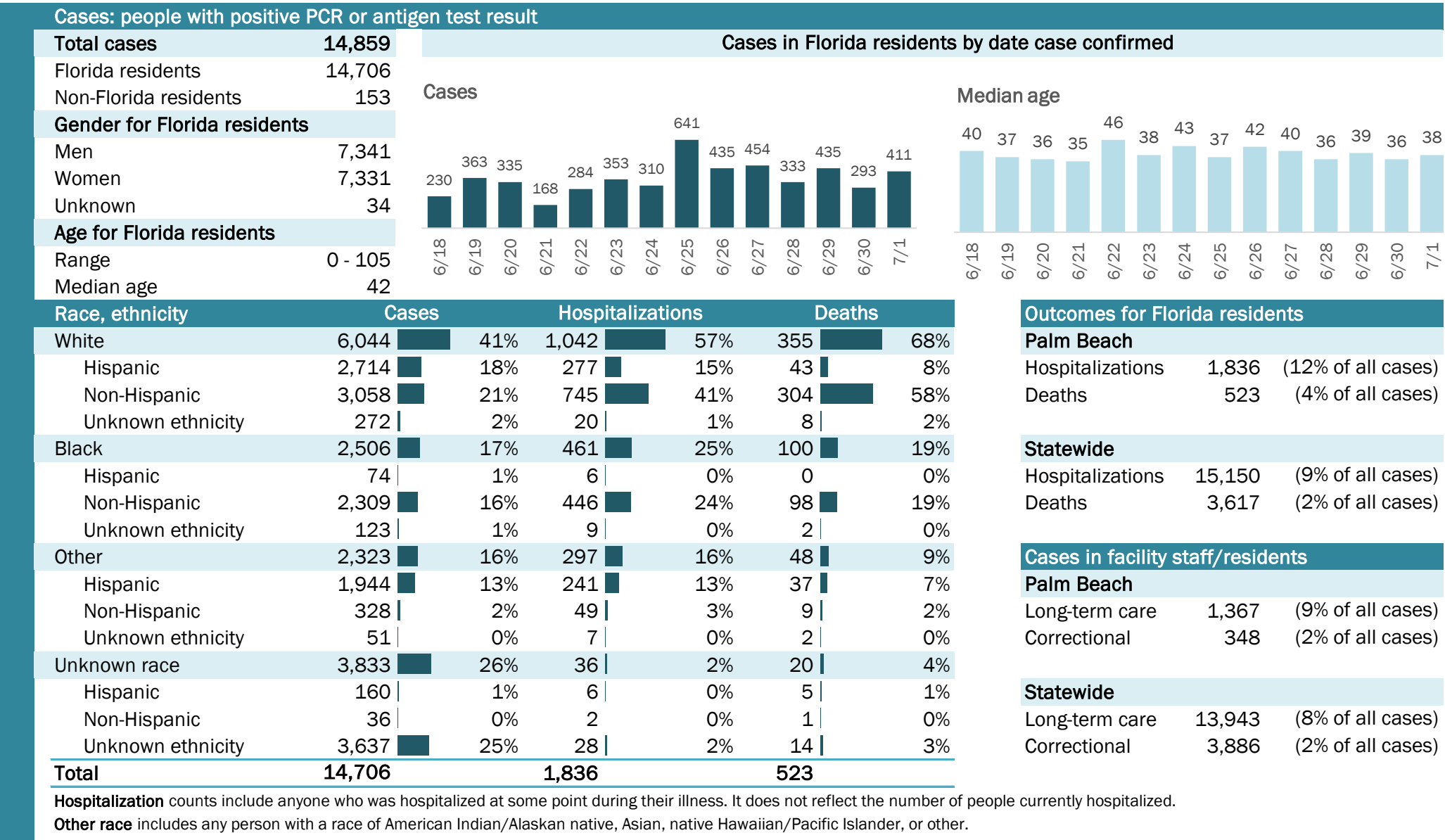

COVID-19: summary for Pasco County

Data through Jul 1, 2020 verified as of Jul 2, 2020 at 09:25 AM

Data in this report are provisional and subject to change.

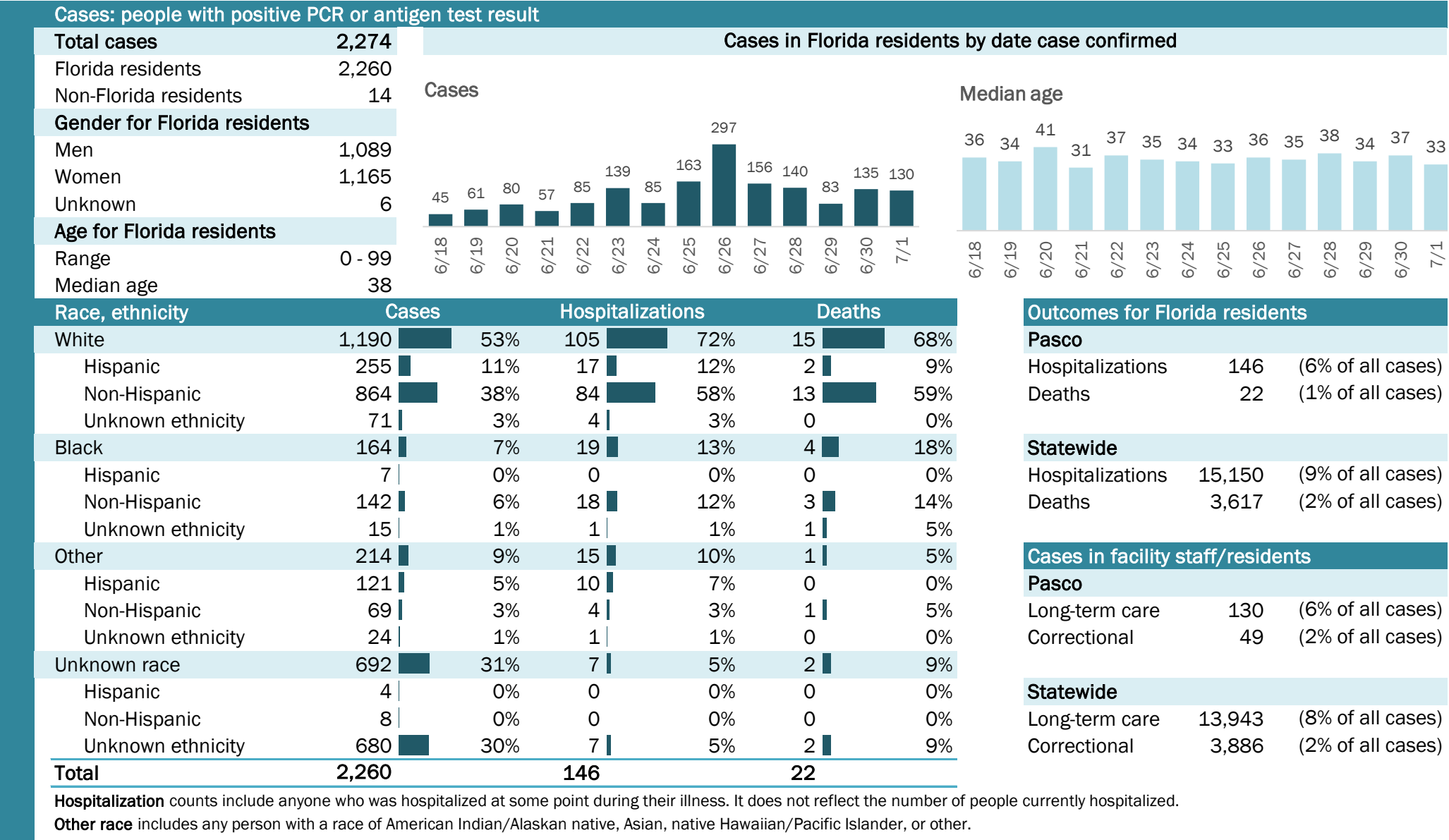

COVID-19: summary for Pinellas County

Data through Jul 1, 2020 verified as of Jul 2, 2020 at 09:25 AM

Data in this report are provisional and subject to change.

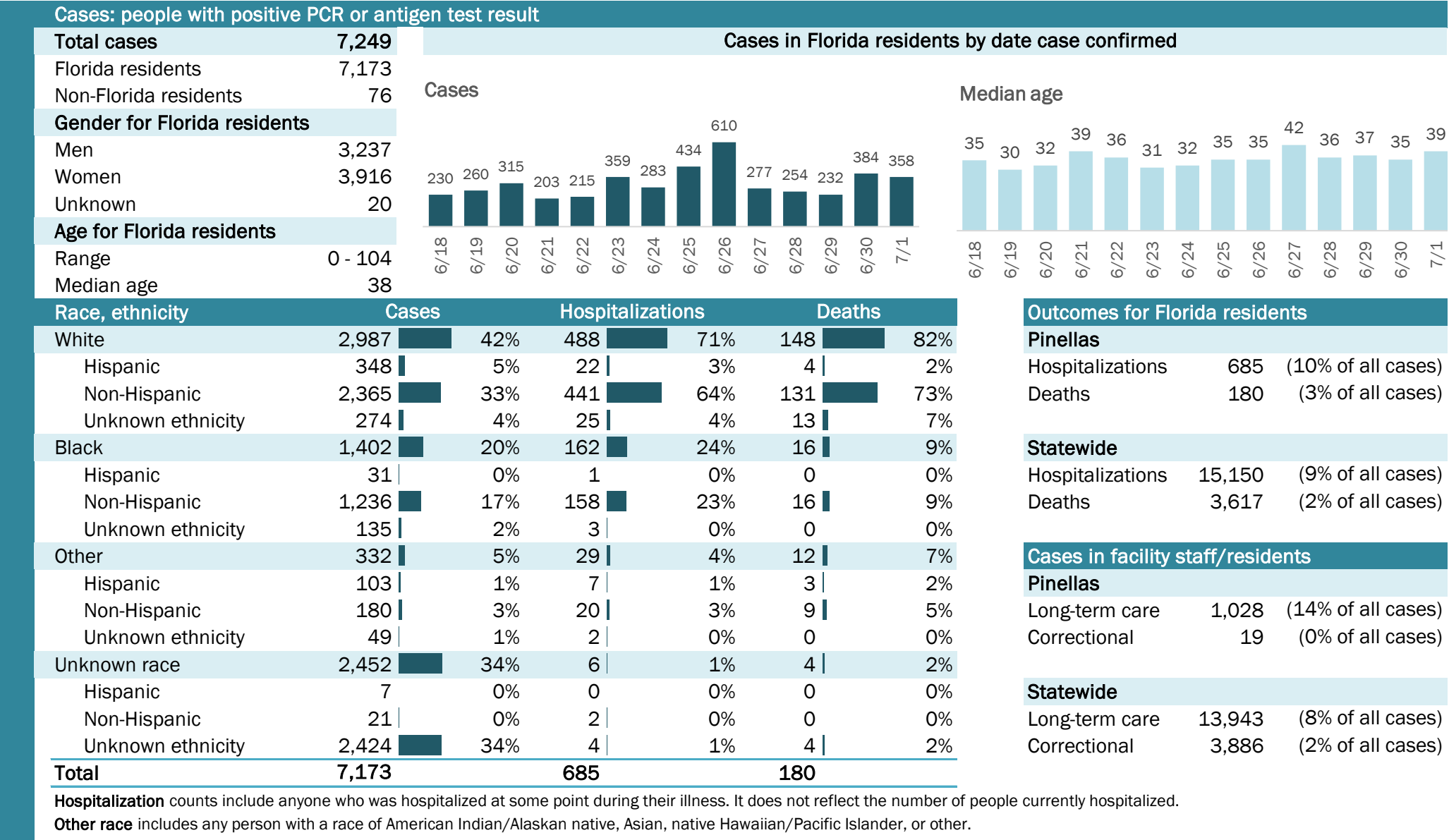

COVID-19: summary for Polk County

Data through Jul 1, 2020 verified as of Jul 2, 2020 at 09:25 AM

Data in this report are provisional and subject to change.

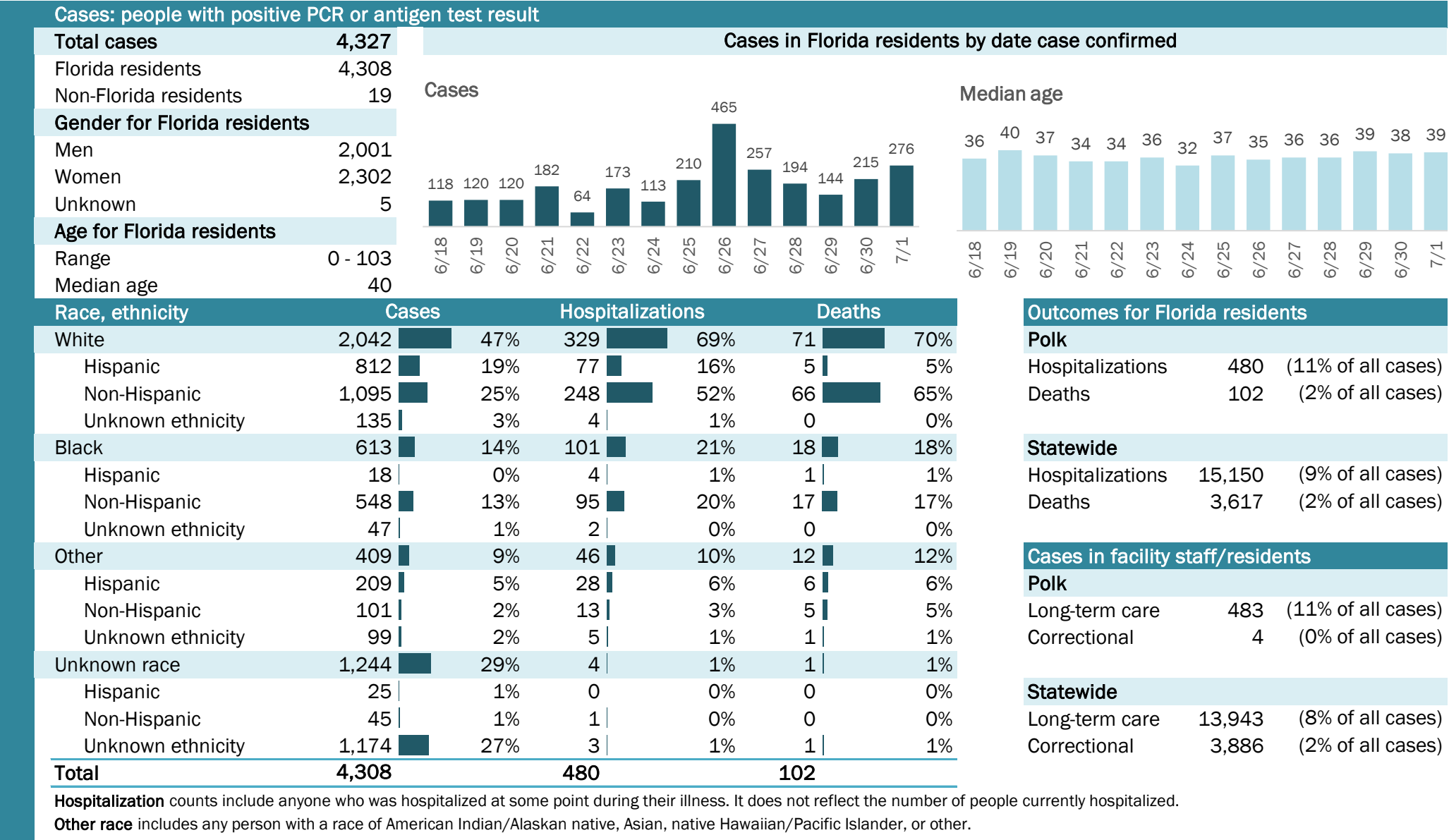

COVID-19: summary for Putnam County

Data through Jul 1, 2020 verified as of Jul 2, 2020 at 09:25 AM

Data in this report are provisional and subject to change.

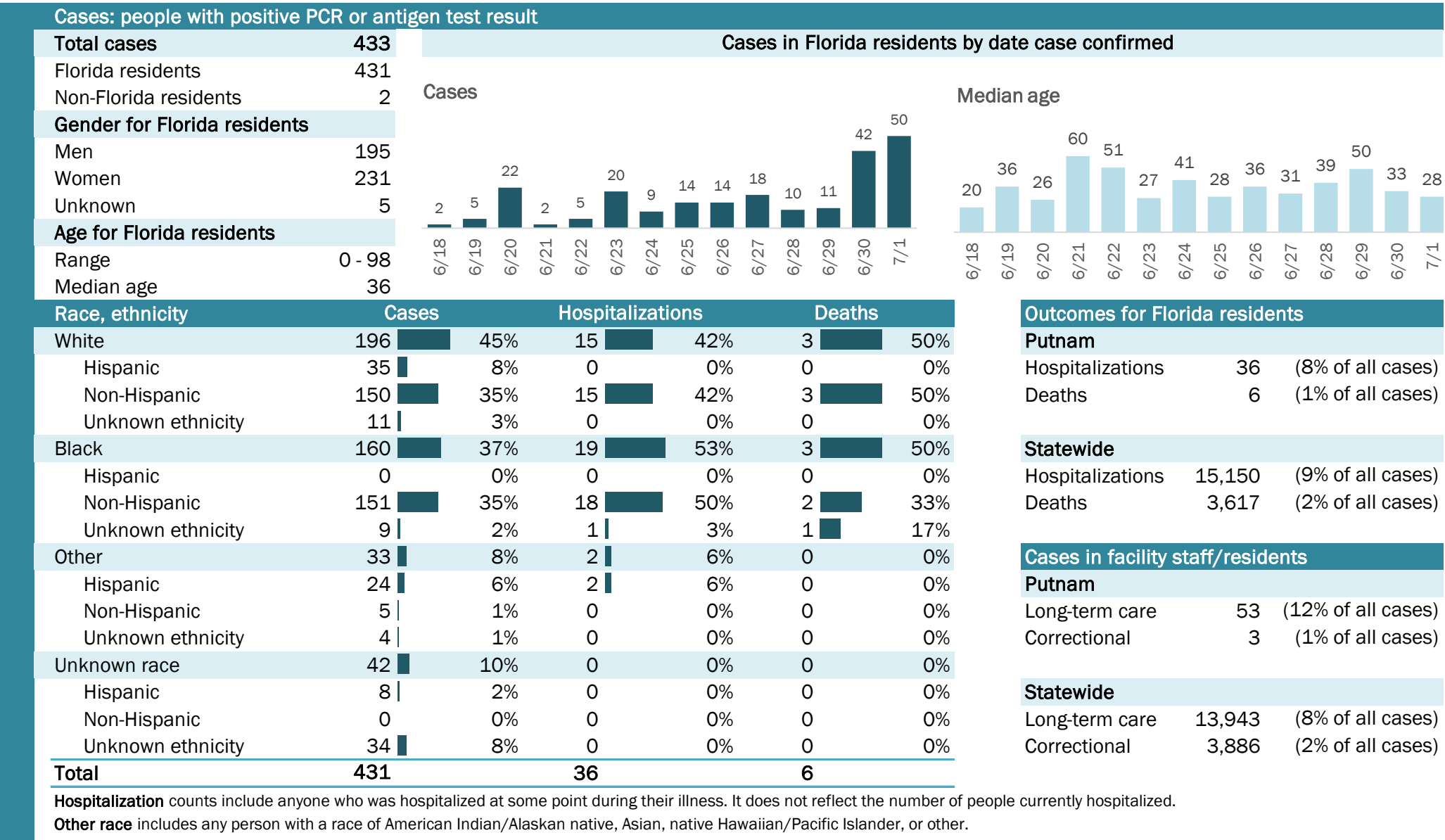

COVID-19: summary for Santa Rosa County

Data through Jul 1, 2020 verified as of Jul 2, 2020 at 09:25 AM

Data in this report are provisional and subject to change.

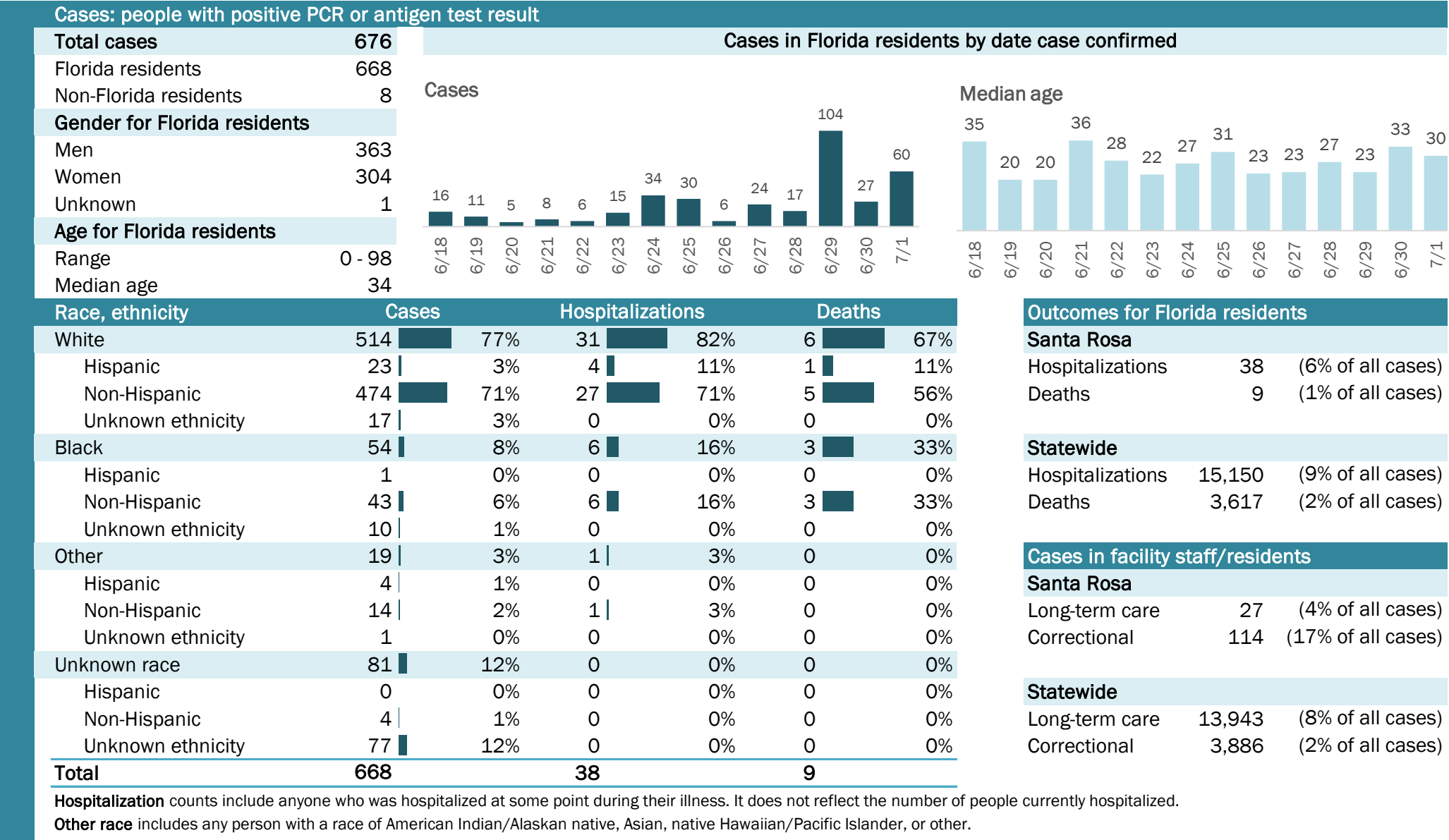

COVID-19: summary for Sarasota County

Data through Jul 1, 2020 verified as of Jul 2, 2020 at 09:25 AM

Data in this report are provisional and subject to change.

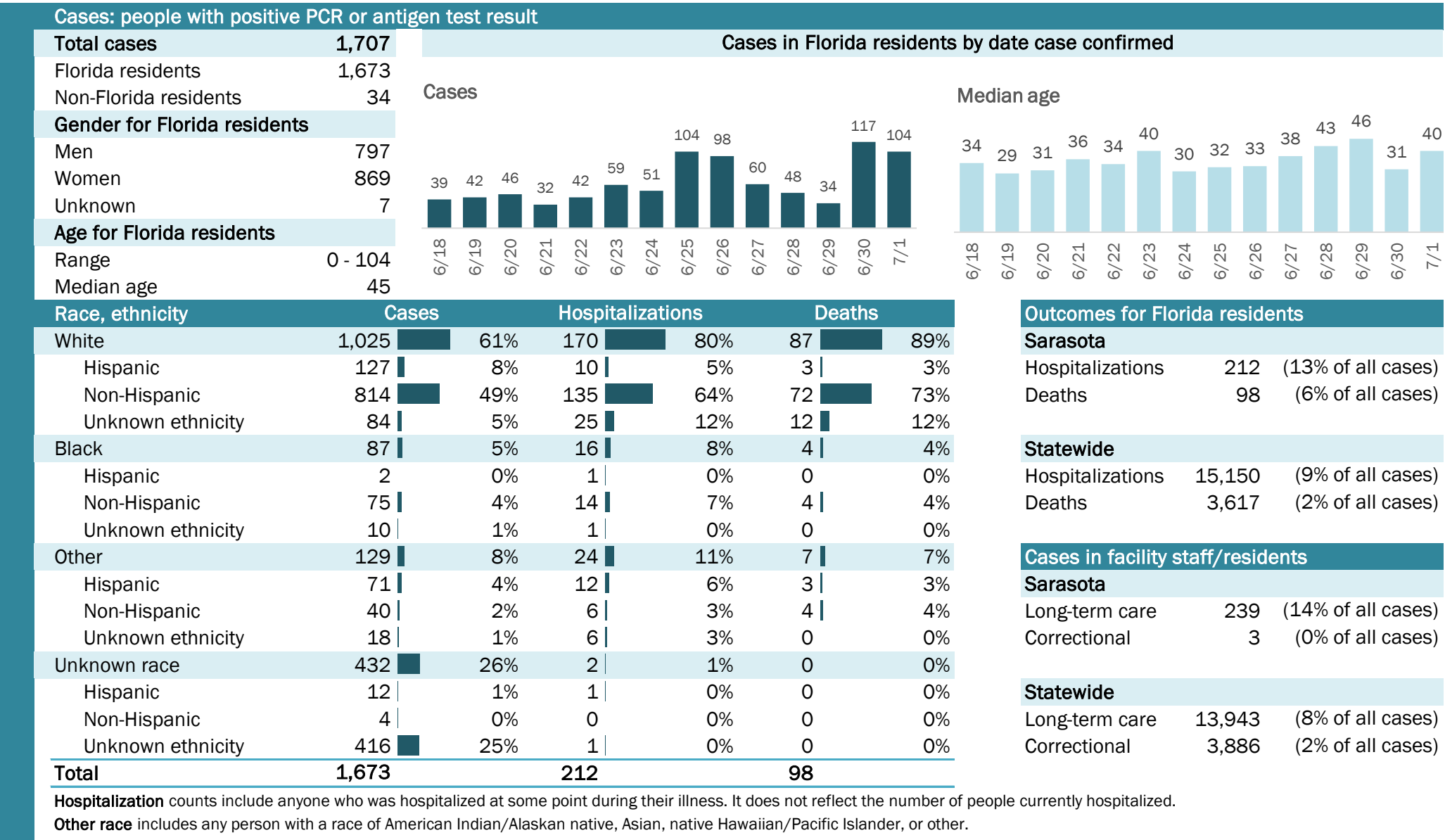

COVID-19: summary for Seminole County

Data through Jul 1, 2020 verified as of Jul 2, 2020 at 09:25 AM

Data in this report are provisional and subject to change.

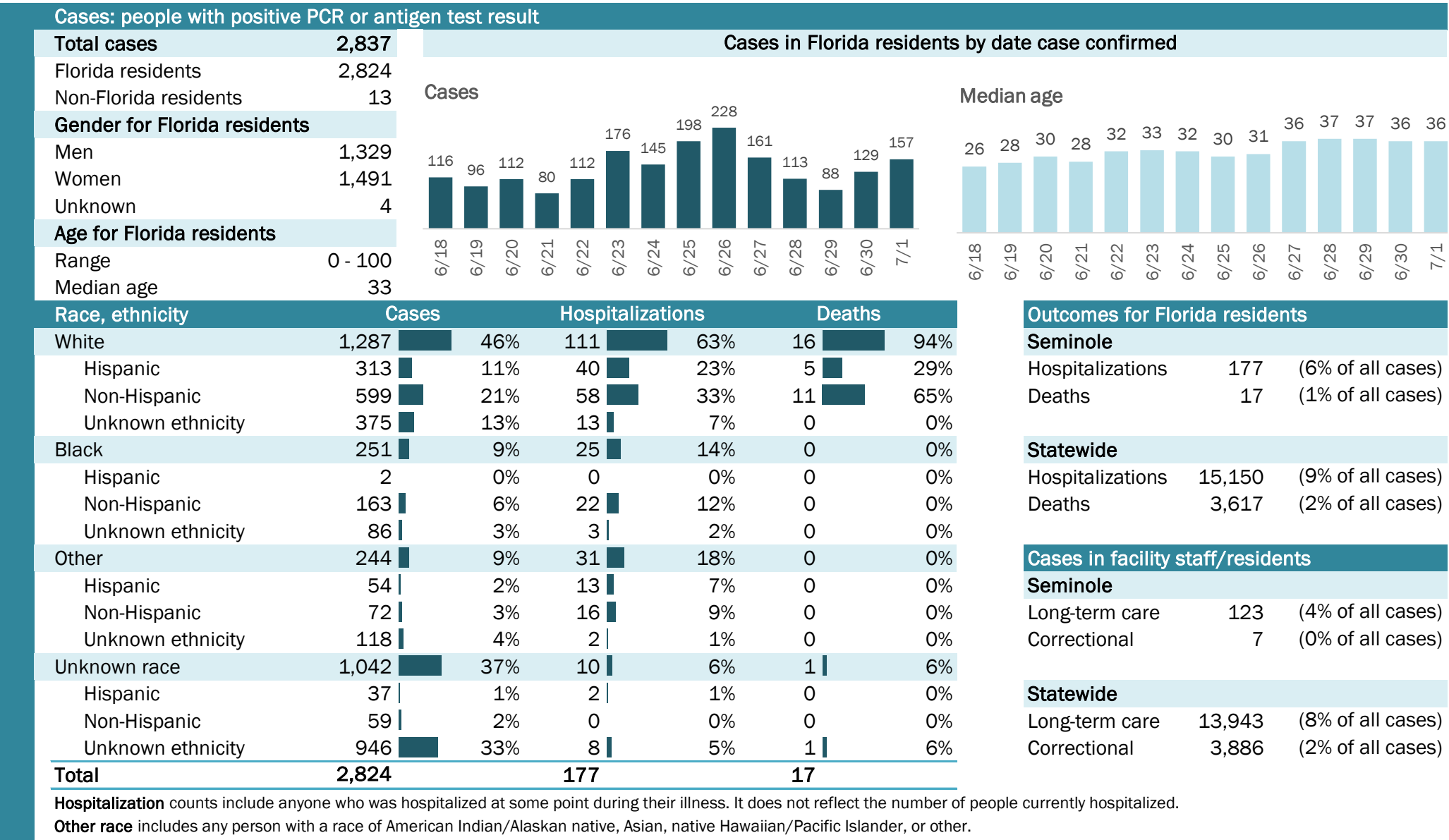

COVID-19: summary for St. Johns County

Data through Jul 1, 2020 verified as of Jul 2, 2020 at 09:25 AM

Data in this report are provisional and subject to change.

Cases: people with positive PCR or antigen test result

Total cases1,088

Florida residents1,070

Non-Florida residents18

Gender for Florida residents

Men534

Women532

Unknown4

Age for Florida residents

Range0 - 97

Median age40

Cases in Florida residents by date case confirmed

Cases

Median age

Race, ethnicity	Cases	Hospitalizations	Deaths
White	607	51	7
Hispanic	37	4	0
Non-Hispanic	546	46	7
Unknown ethnicity	24	1	0
Black	55	6	0
Hispanic	0	0	0
Non-Hispanic	48	5	0
Unknown ethnicity	7	1	0
Other	43	5	0
Hispanic	12	0	0
Non-Hispanic	23	4	0
Unknown ethnicity	8	1	0
Unknown race	365	5	1
Hispanic	2	0	0
Non-Hispanic	4	0	0
Unknown ethnicity	359	5	1
Total	1,070	67	8

Hospitalization

counts include anyone who was hospitalized at some point during their illness. It does not reflect the number of people currently hospitalized.

Other race

includes any person with a race of American Indian/Alaskan native, Asian, native Hawaiian/Pacific Islander, or other.

Outcomes for Florida residents

St. Johns

Hospitalizations67(6% of all cases)

Deaths8(1% of all cases)

Statewide

Hospitalizations15,150(9% of all cases)

Deaths3,617(2% of all cases)

Cases in facility staff/residents

St. Johns

Long-term care22(2% of all cases)

Correctional3(0% of all cases)

Statewide

Long-term care13,943(8% of all cases)

Correctional3,886(2% of all cases)

Laboratory testing for Florida residents and non-Florida residents over the past 2 weeks

Number and percent of positive labs

These counts include the number of people for whom the department received PCR or antigen laboratory results by day. This percent is the number of people who test positive for the first time divided by all the people tested that day, excluding people who have previously tested positive.

100%80%60%40%20%0%

2664213584711883745326871,189817523394297603

7.0%9.7%9.1%7.3%11.3%9.2%8.9%10.7%5.3%9.2%9.7%12.8%12.9%12.2%

2045363724385282668356584484

6/186/196/206/216/226/236/246/256/266/276/286/296/307/1

Date (12:00 am to 11:59 pm)

Number of negatives

Percent positive

Number of positives

Emergency department (ED) and freestanding ED (FSED) chief complaint and admission data for St. Johns County

Daily percent of ED visits mentioning cough, fever, or shortness of breath

Daily percent of ED visits resulting in cough-associated admissions

Weekly count of ED and FSED visits for influenza-like illness

Weekly count of ED and FSED visits for COVID-like illness

The Electronic Surveillance System for the Early Notification of Community-Based Epidemics (ESSENCE-FL) includes chief complaint data from 211 of 212 Florida EDs and 77 of 80 Florida FSEDs. Data are transmitted electronically to ESSENCE-FL daily or hourly.

COVID-19: summary for St. Lucie County

Data through Jul 1, 2020 verified as of Jul 2, 2020 at 09:25 AM

Data in this report are provisional and subject to change.

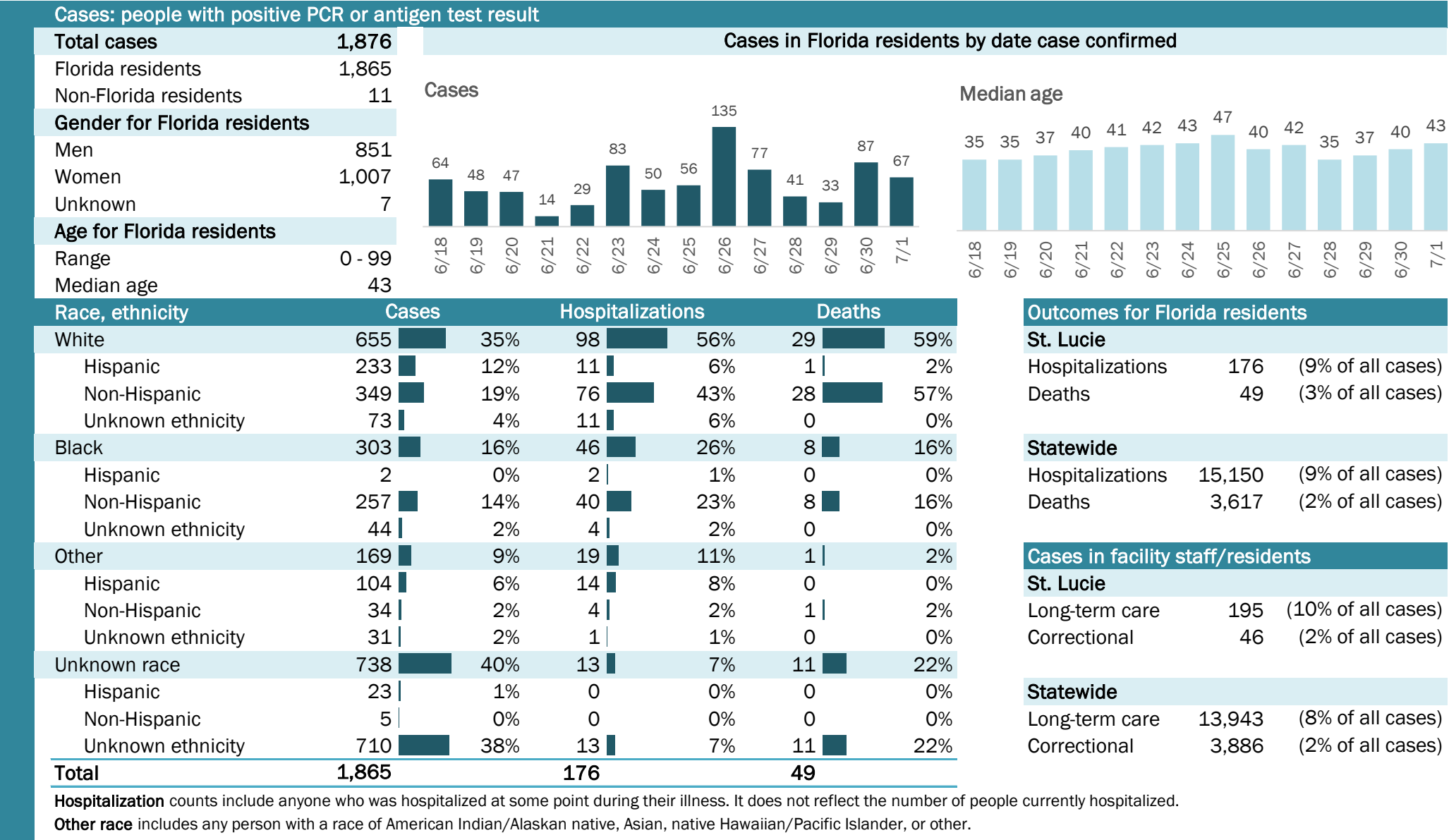

COVID-19: summary for Sumter County

Data through Jul 1, 2020 verified as of Jul 2, 2020 at 09:25 AM

Data in this report are provisional and subject to change.

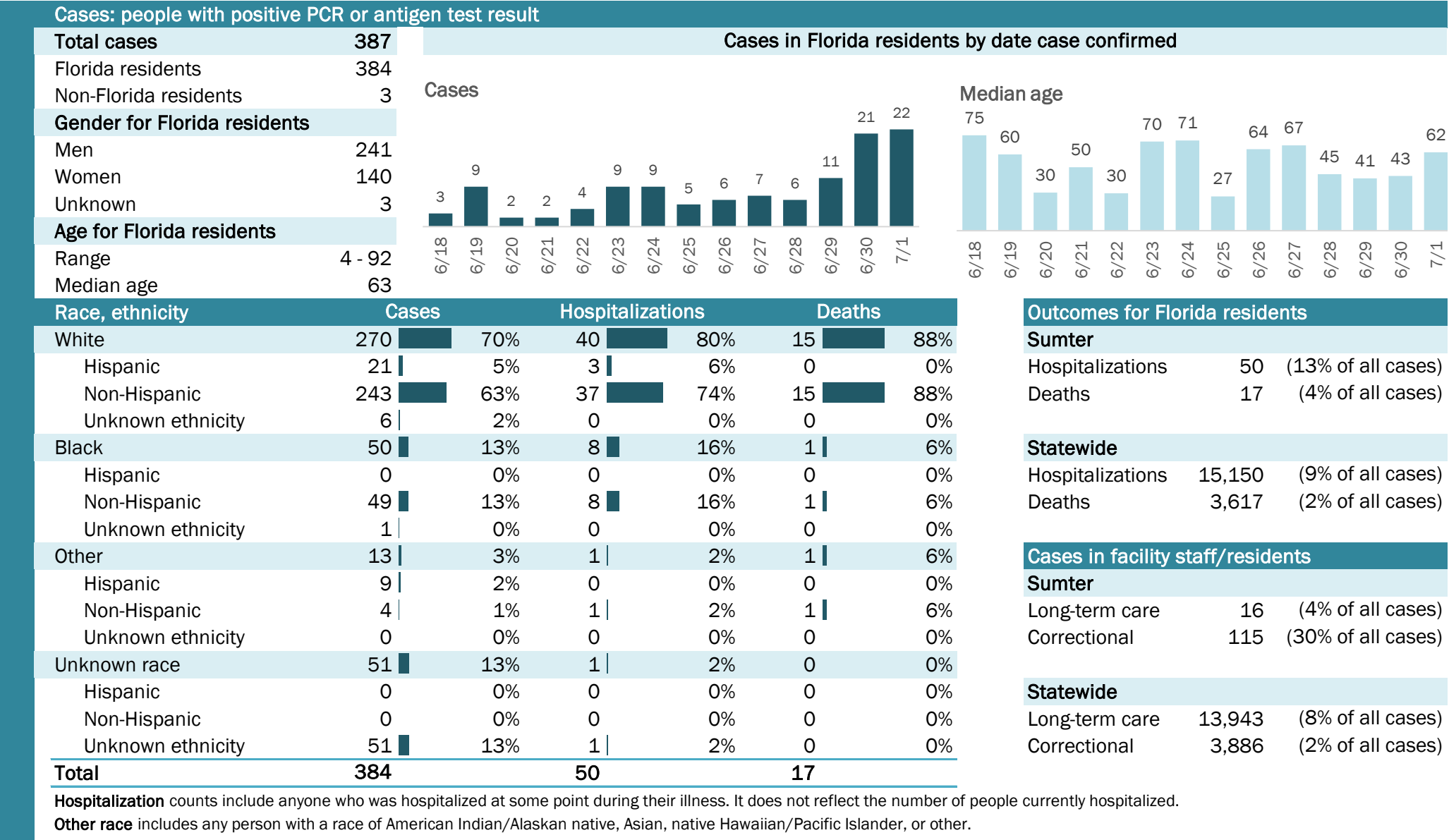

COVID-19: summary for Suwannee County

Data through Jul 1, 2020 verified as of Jul 2, 2020 at 09:25 AM

Data in this report are provisional and subject to change.

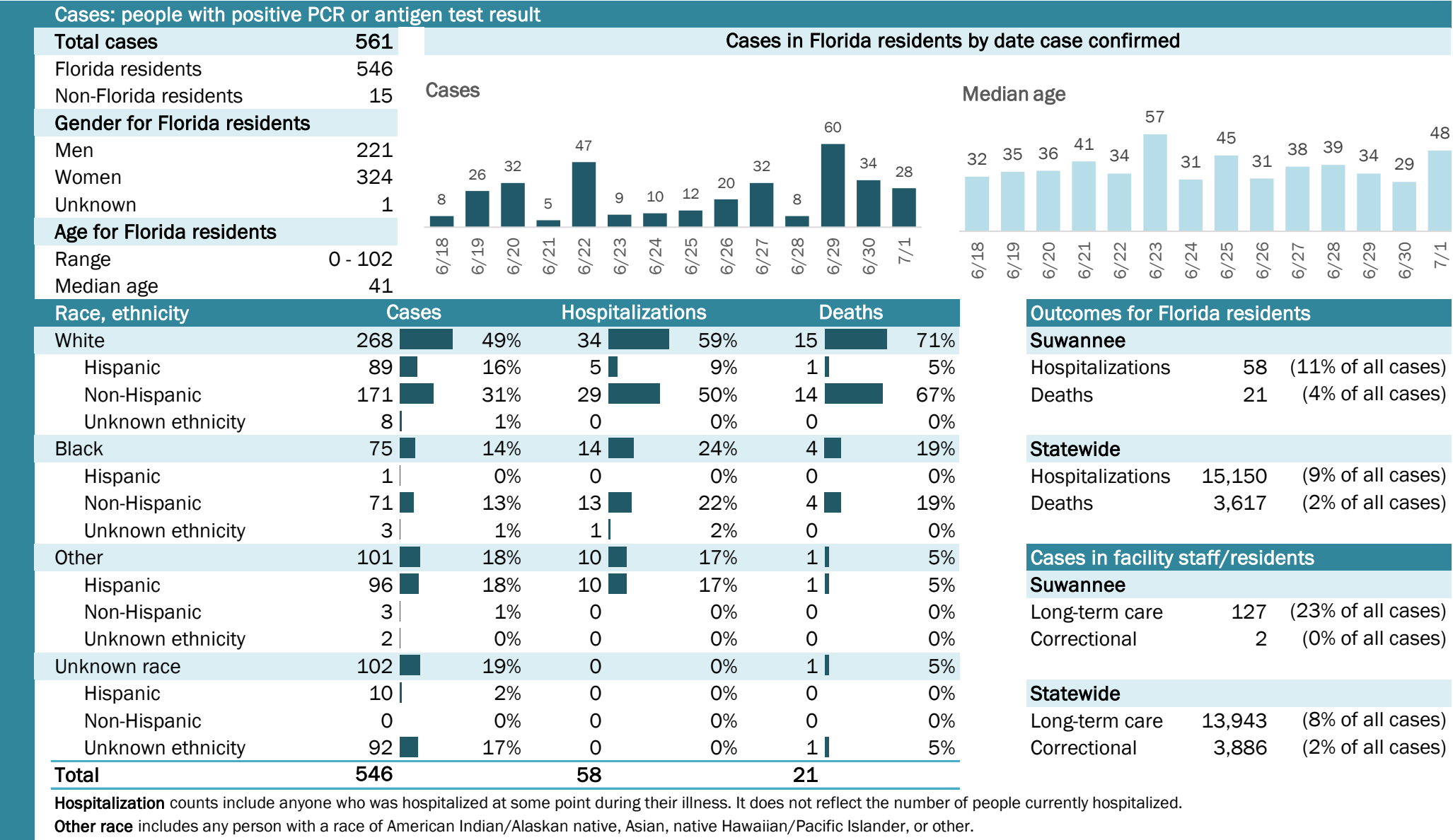

COVID-19: summary for Taylor County

Data through Jul 1, 2020 verified as of Jul 2, 2020 at 09:25 AM

Data in this report are provisional and subject to change.

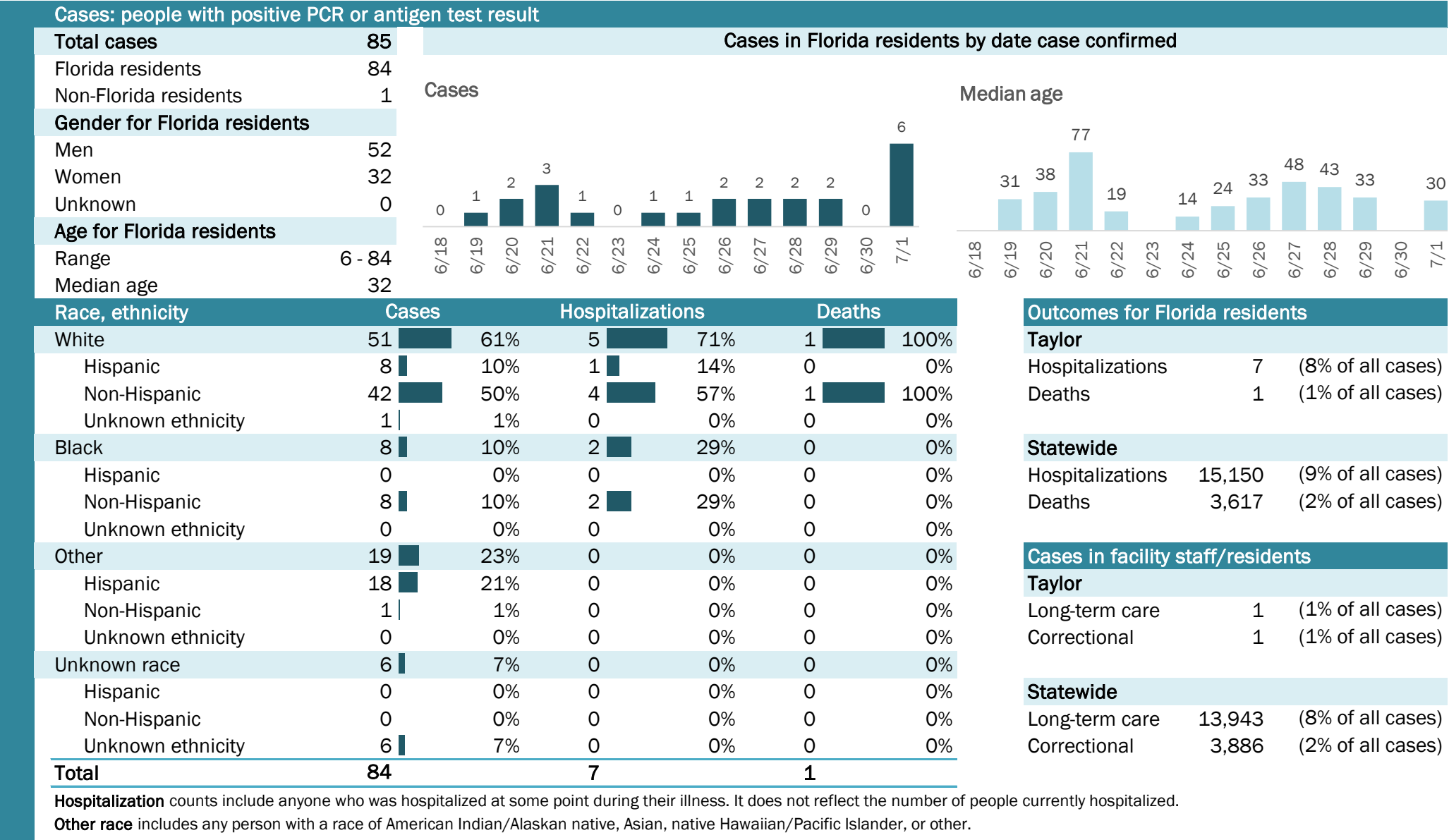

Laboratory testing for Florida residents and non-Florida residents over the past 2 weeks

Number and percent of positive labs

These counts include the number of people for whom the department received PCR or antigen laboratory results by day. This percent is the number of people who test positive for the first time divided by all the people tested that day, excluding people who have previously tested positive.

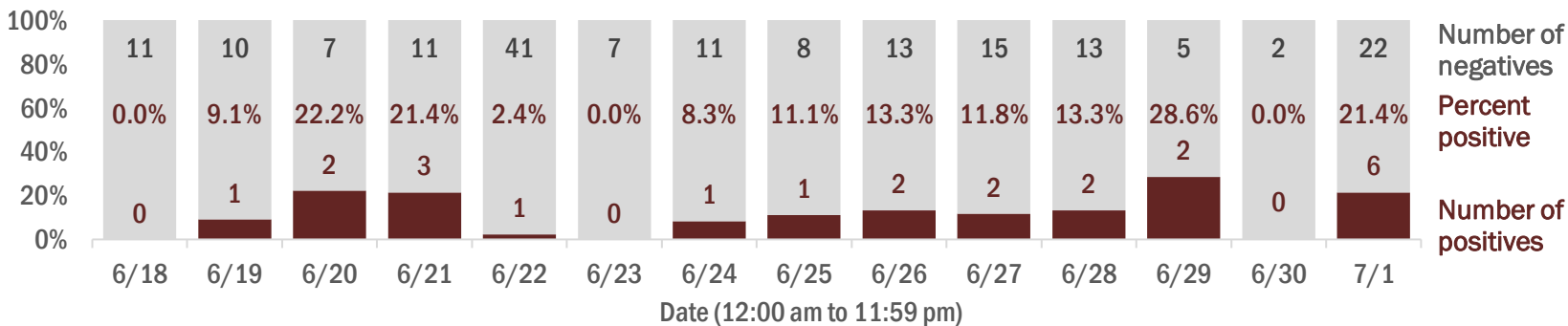

Emergency department (ED) and freestanding ED (FSED) chief complaint and admission data for Taylor County

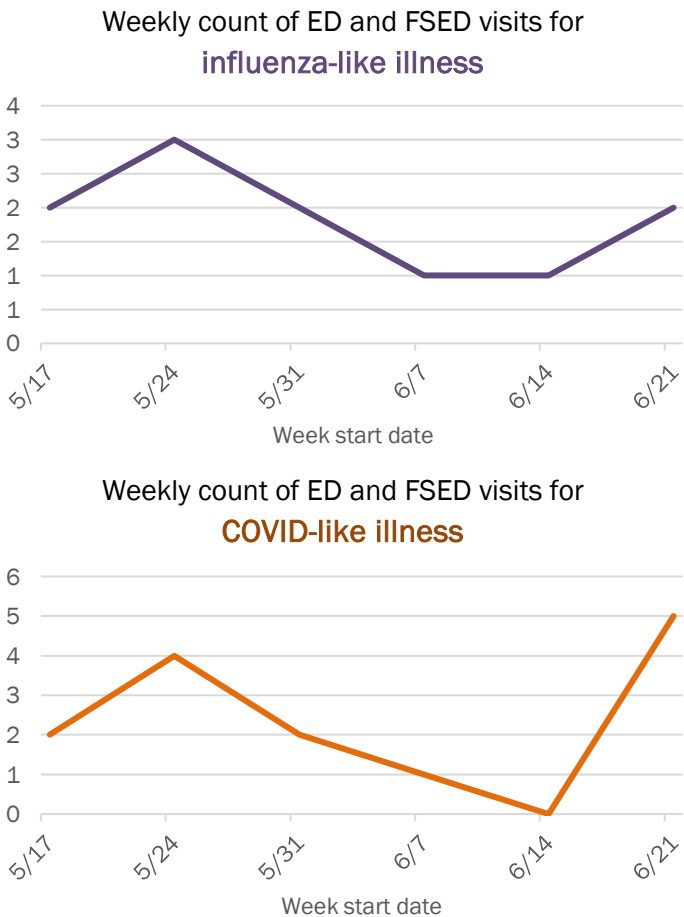
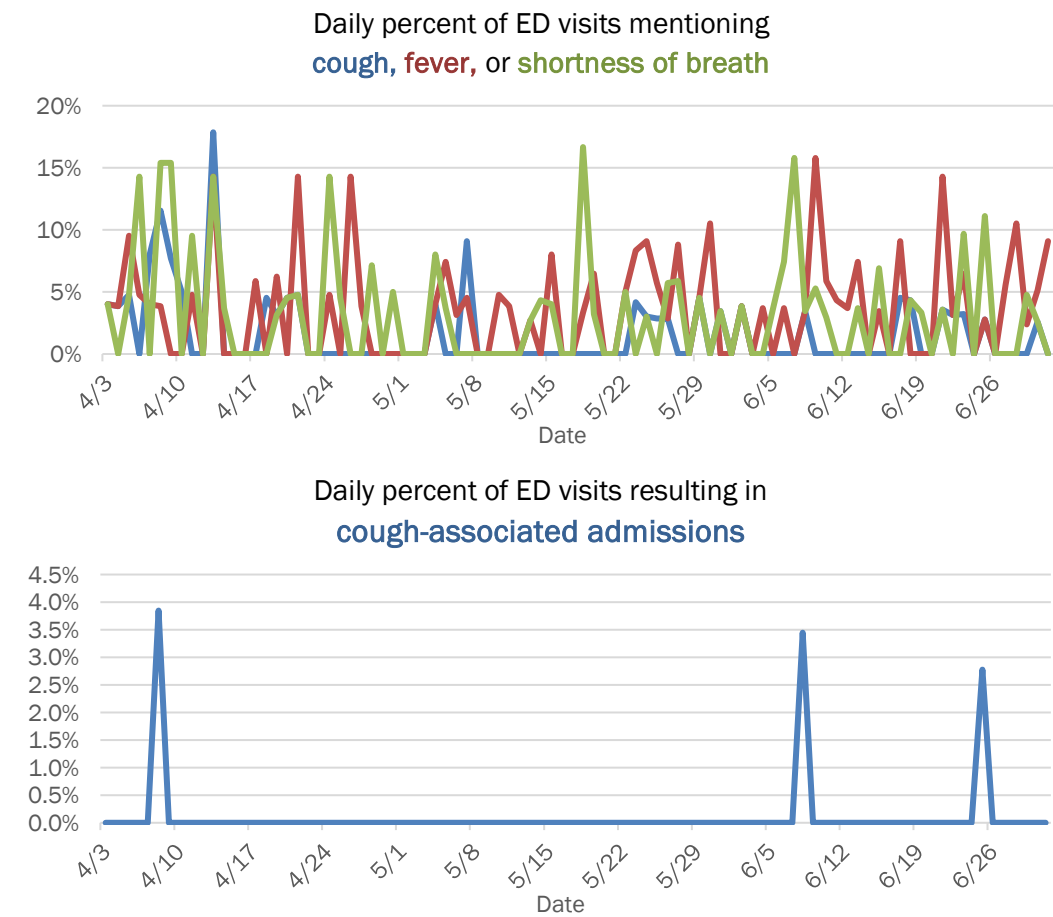

The Electronic Surveillance System for the Early Notification of Community-Based Epidemics (ESSENCE-FL) includes chief complaint data from 211 of 212 Florida EDs and 77 of 80 Florida FSEDs. Data are transmitted electronically to ESSENCE-FL daily or hourly.

COVID-19: summary for Union County

Data through Jul 1, 2020 verified as of Jul 2, 2020 at 09:25 AM

Data in this report are provisional and subject to change.

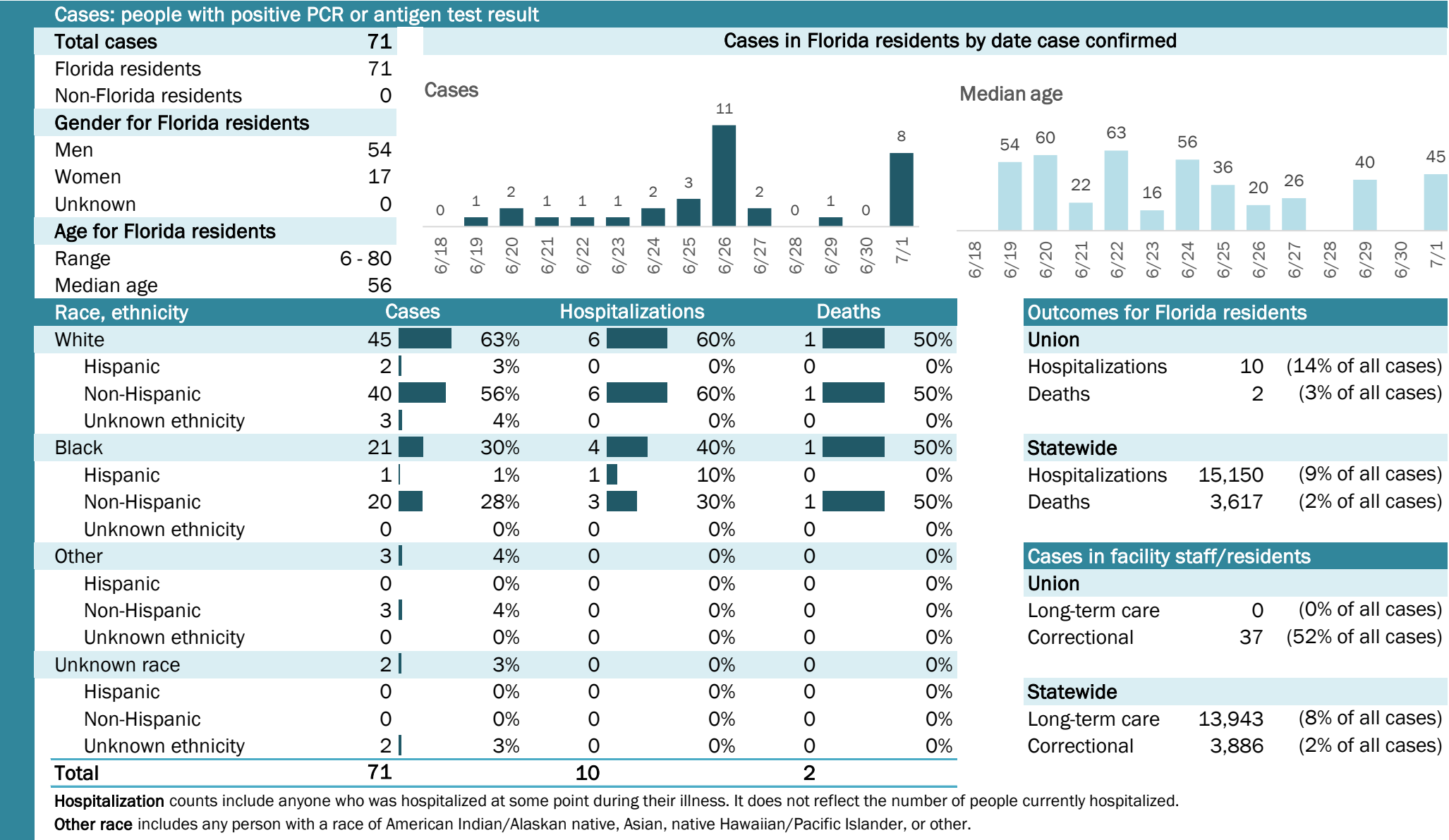

COVID-19: summary for Volusia County

Data through Jul 1, 2020 verified as of Jul 2, 2020 at 09:25 AM

Data in this report are provisional and subject to change.

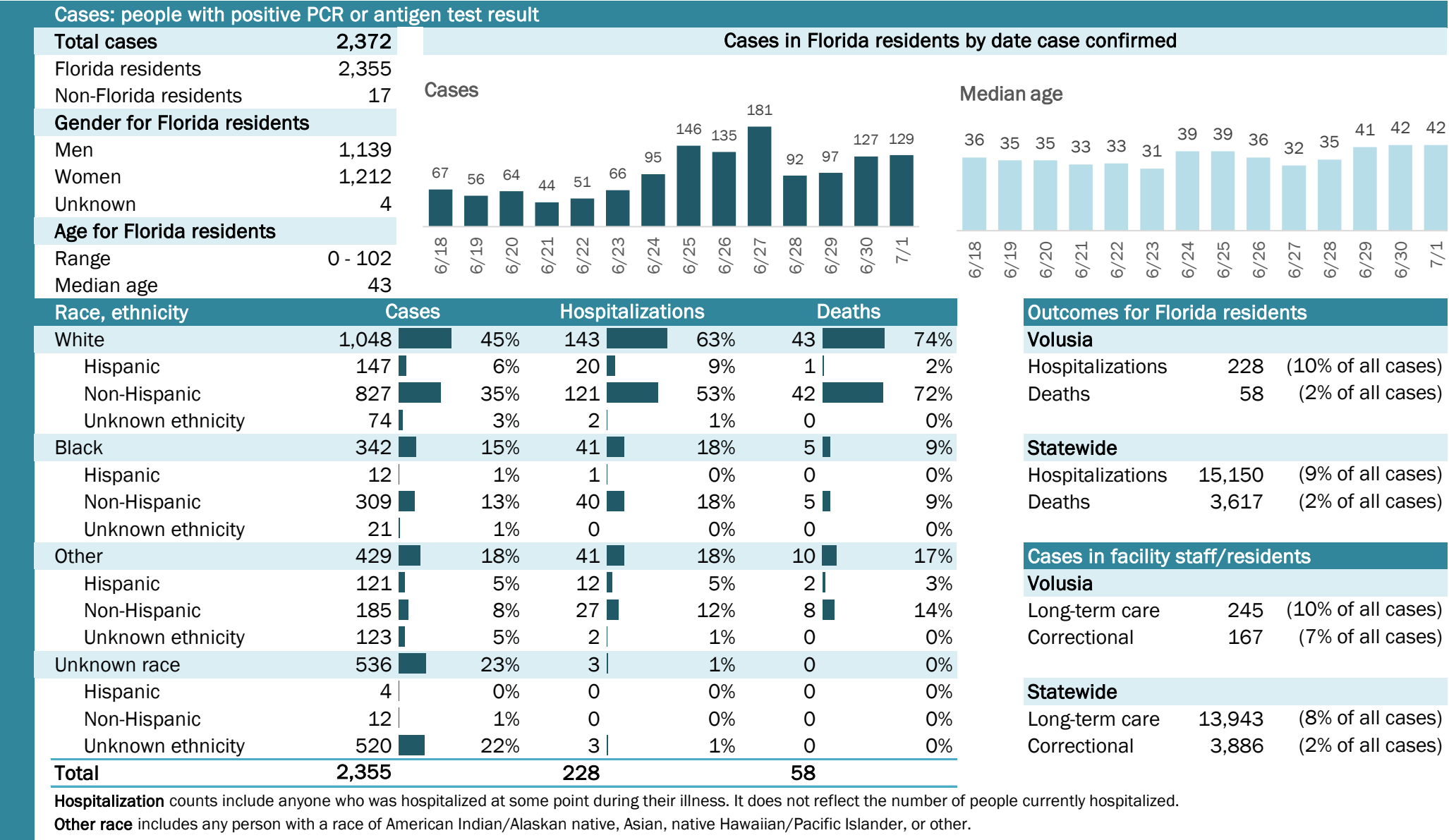

COVID-19: summary for Wakulla County

Data through Jul 1, 2020 verified as of Jul 2, 2020 at 09:25 AM

Data in this report are provisional and subject to change.

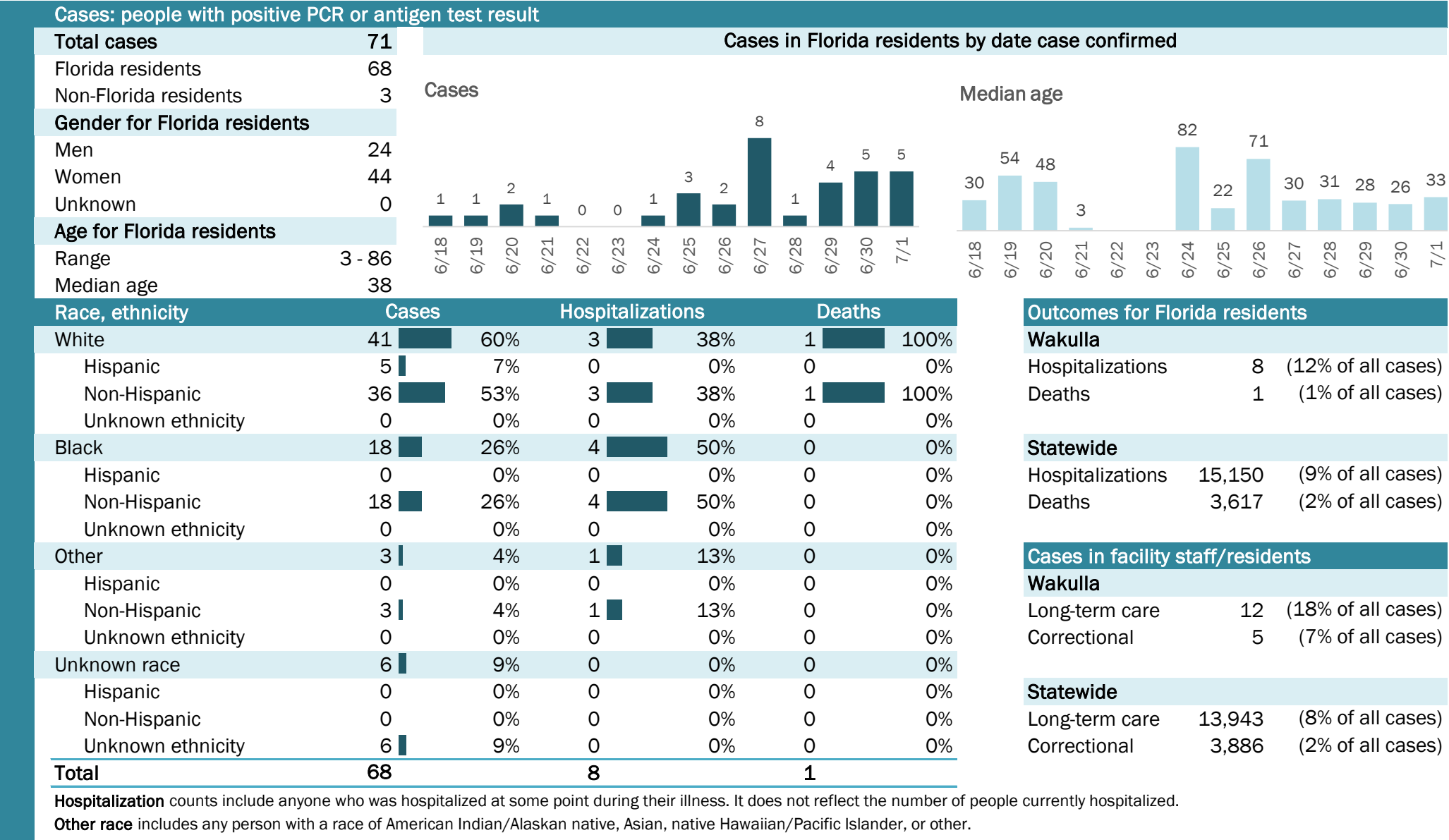

COVID-19: summary for Walton County

Data through Jul 1, 2020 verified as of Jul 2, 2020 at 09:25 AM

Data in this report are provisional and subject to change.

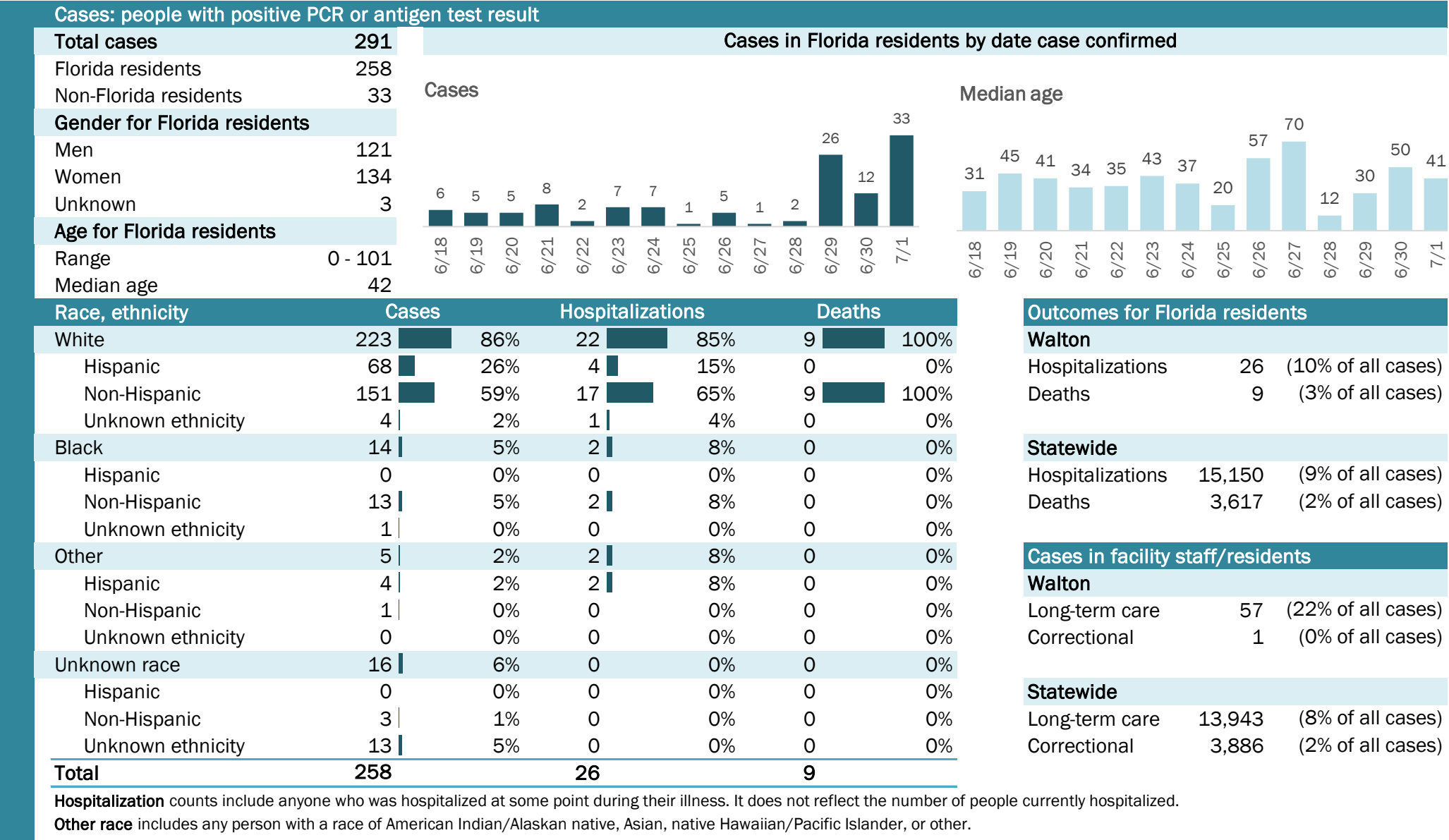

COVID-19: summary for Washington County

Data through Jul 1, 2020 verified as of Jul 2, 2020 at 09:25 AM

Data in this report are provisional and subject to change.

