

# COVID-19: summary for Florida

Data through Jun 27, 2020 verified as of Jun 28, 2020 at 09:25 AM

Data in this report are provisional and subject to change.

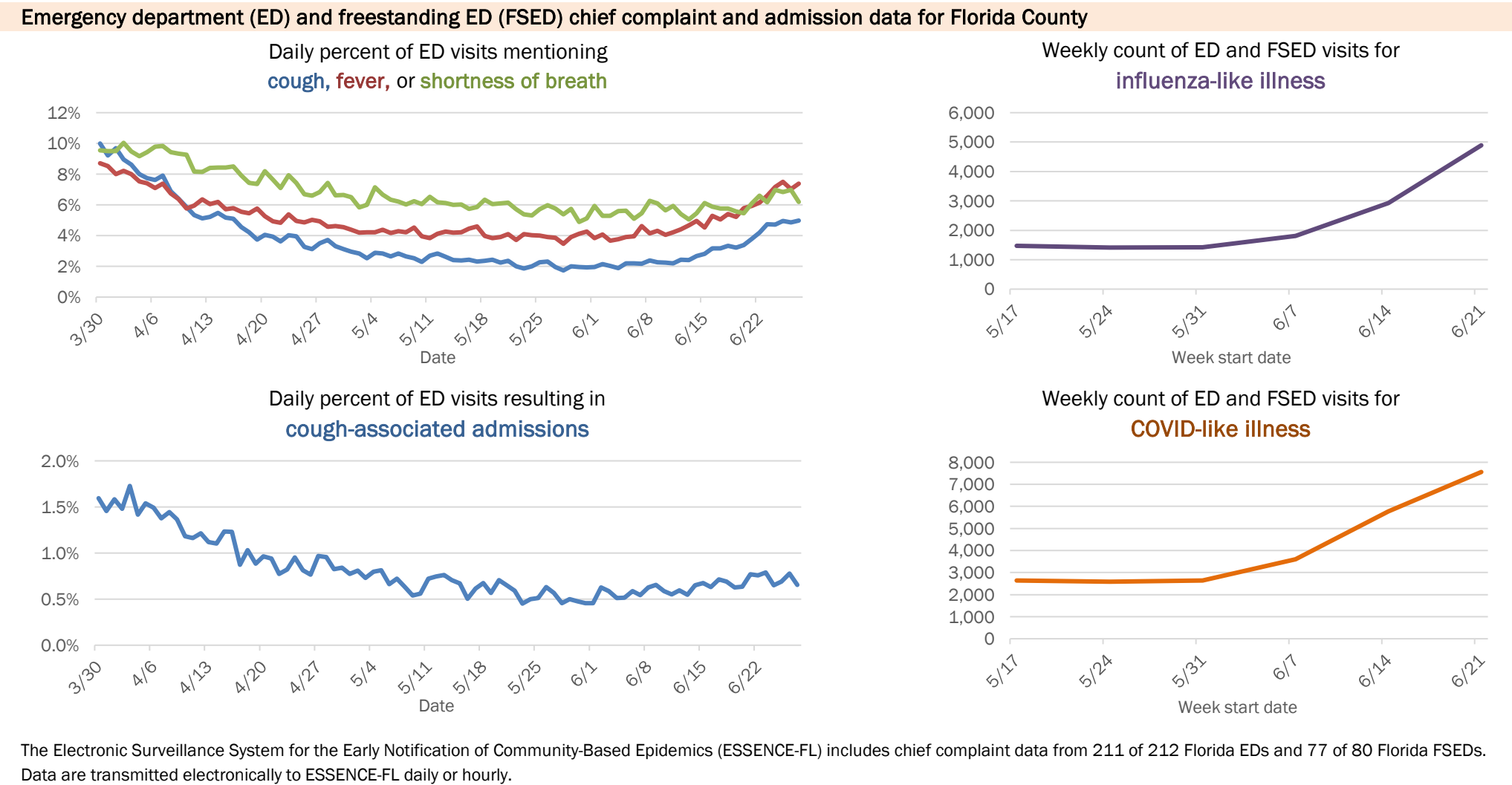
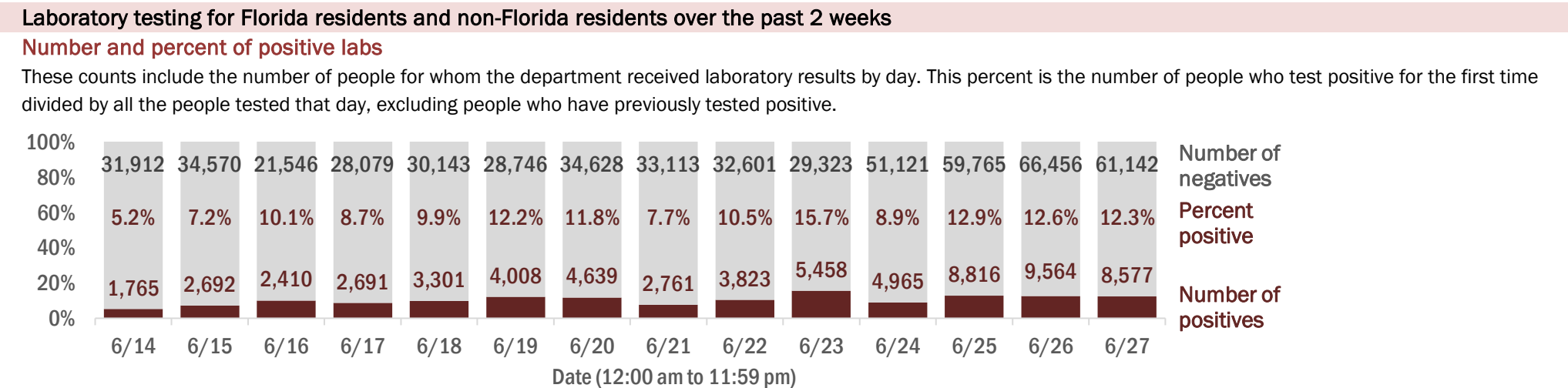
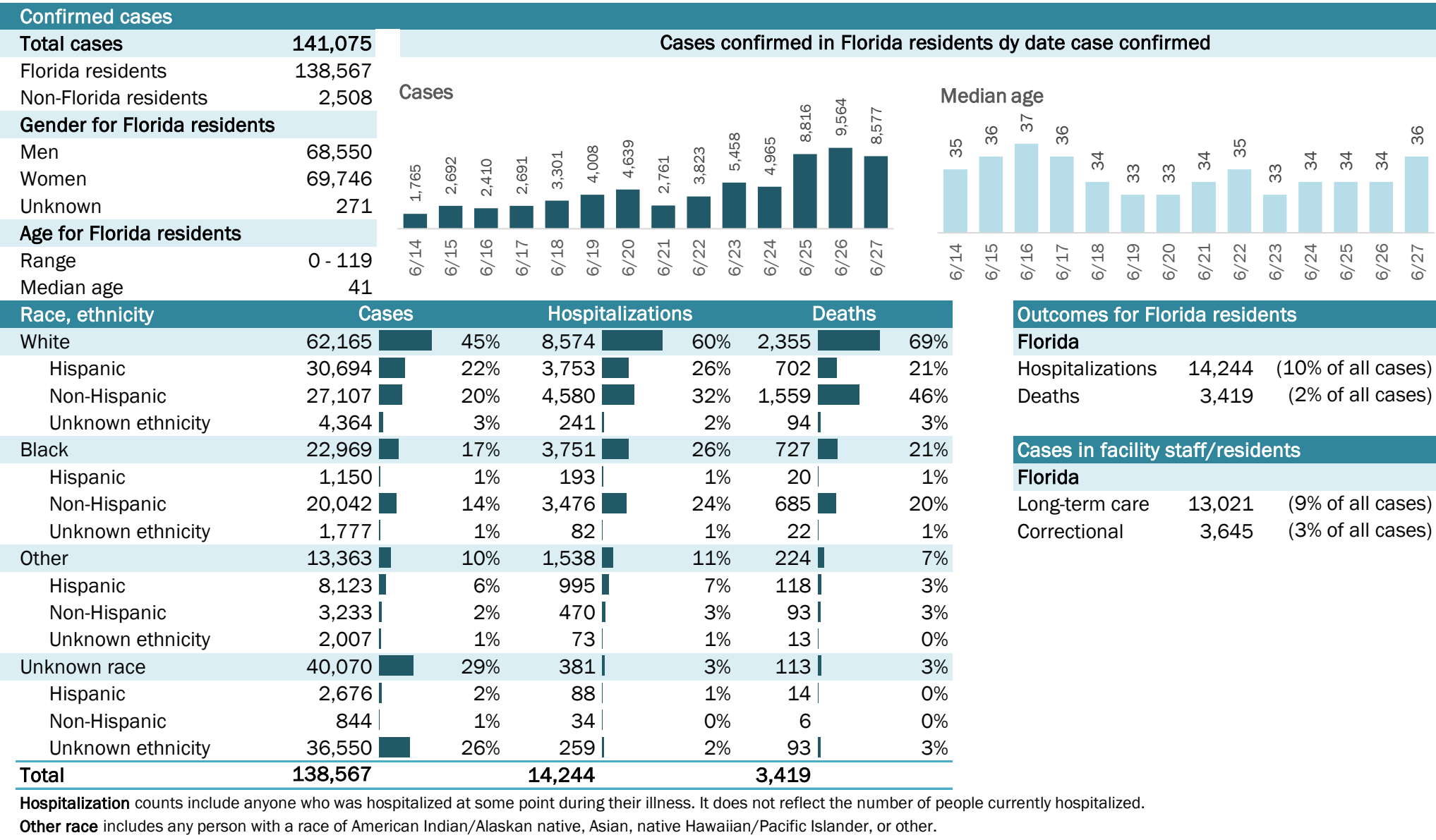

# COVID-19: summary for Alachua County

Data through Jun 27, 2020 verified as of Jun 28, 2020 at 09:25 AM

Data in this report are provisional and subject to change.

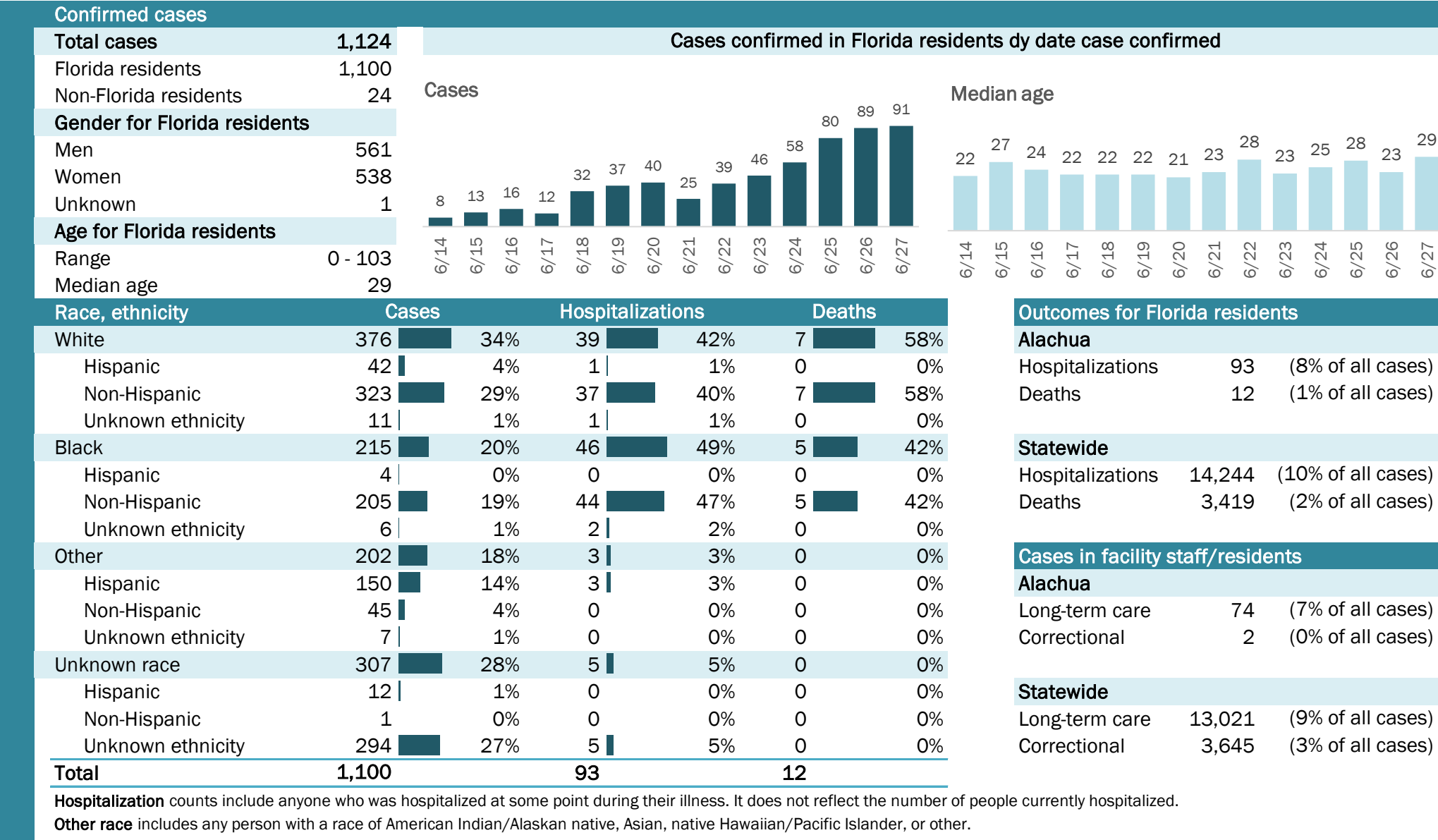

# COVID-19: summary for Baker County

Data through Jun 27, 2020 verified as of Jun 28, 2020 at 09:25 AM

Data in this report are provisional and subject to change.

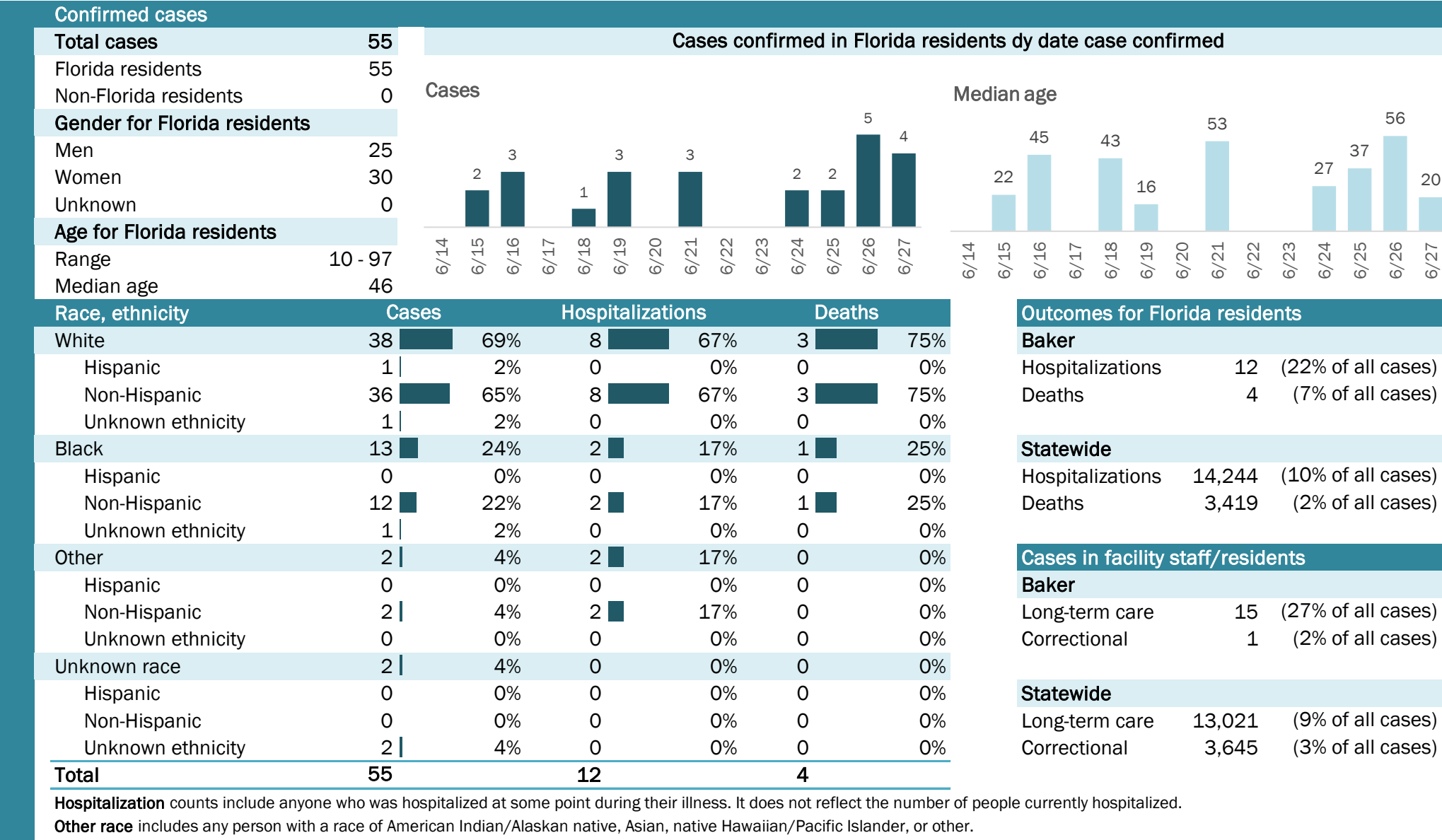



# COVID-19: summary for Bay County

Data through Jun 27, 2020 verified as of Jun 28, 2020 at 09:25 AM

Data in this report are provisional and subject to change.

Confirmed cases

Total cases

322

Florida residents

304

Non-Florida residents

18

Gender for Florida residents

Men

140

Women

164

Unknown

0

Age for Florida residents

Range

1 - 93

Median age

41

Cases confirmed in Florida residents dy date case confirmed

Cases

Median age

Race, ethnicity

Cases

Hospitalizations

Deaths

White

232

76%

23

70%

3

75%

Hispanic

70

23%

8

24%

0

0%

Non-Hispanic

155

51%

14

42%

3

75%

Unknown ethnicity

7

2%

1

3%

0

0%

Black

35

12%

5

15%

0

0%

Hispanic

0

0%

0

0%

0

0%

Non-Hispanic

28

9%

5

15%

0

0%

Unknown ethnicity

7

2%

0

0%

0

0%

Other

19

6%

4

12%

1

25%

Hispanic

11

4%

4

12%

1

25%

Non-Hispanic

4

1%

0

0%

0

0%

Unknown ethnicity

4

1%

0

0%

0

0%

Unknown race

18

6%

1

3%

0

0%

Hispanic

1

0%

0

0%

0

0%

Non-Hispanic

1

0%

1

3%

0

0%

Unknown ethnicity

16

5%

0

0%

0

0%

Total

304

33

4

Outcomes for Florida residents

Bay

Hospitalizations

33

(11% of all cases)

Deaths

4

(1% of all cases)

Statewide

Hospitalizations

14,244

(10% of all cases)

Deaths

3,419

(2% of all cases)

Cases in facility staff/residents

Bay

Long-term care

42

(14% of all cases)

Correctional

4

(1% of all cases)

Statewide

Long-term care

13,021

(9% of all cases)

Correctional

3,645

(3% of all cases)

Hospitalization counts include anyone who was hospitalized at some point during their illness. It does not reflect the number of people currently hospitalized.

Other race includes any person with a race of American Indian/Alaskan native, Asian, native Hawaiian/Pacific Islander, or other.

## Laboratory testing for Florida residents and non-Florida residents over the past 2 weeks

Number and percent of positive labs

These counts include the number of people for whom the department received laboratory results by day. This percent is the number of people who test positive for the first time divided by all the people tested that day, excluding people who have previously tested positive.

Number of negatives

Percent positive

Number of positives

222

3.9%

9

95

5.0%

5

47

7.8%

4

341

1.7%

6

128

3.8%

5

73

13.1%

11

84

4.5%

4

71

18.4%

16

378

5.5%

22

73

13.1%

11

128

5.2%

7

346

9.2%

35

101

15.1%

18

112

12.5%

16

Date (12:00 am to 11:59 pm)

## Emergency department (ED) and freestanding ED (FSED) chief complaint and admission data for Bay County

Daily percent of ED visits mentioning cough, fever, or shortness of breath

Weekly count of ED and FSED visits for influenza-like illness

Daily percent of ED visits resulting in cough-associated admissions

Weekly count of ED and FSED visits for COVID-like illness

The Electronic Surveillance System for the Early Notification of Community-Based Epidemics (ESSENCE-FL) includes chief complaint data from 211 of 212 Florida EDs and 77 of 80 Florida FSEDs. Data are transmitted electronically to ESSENCE-FL daily or hourly.

# COVID-19: summary for Bradford County

Data through Jun 27, 2020 verified as of Jun 28, 2020 at 09:25 AM

Data in this report are provisional and subject to change.

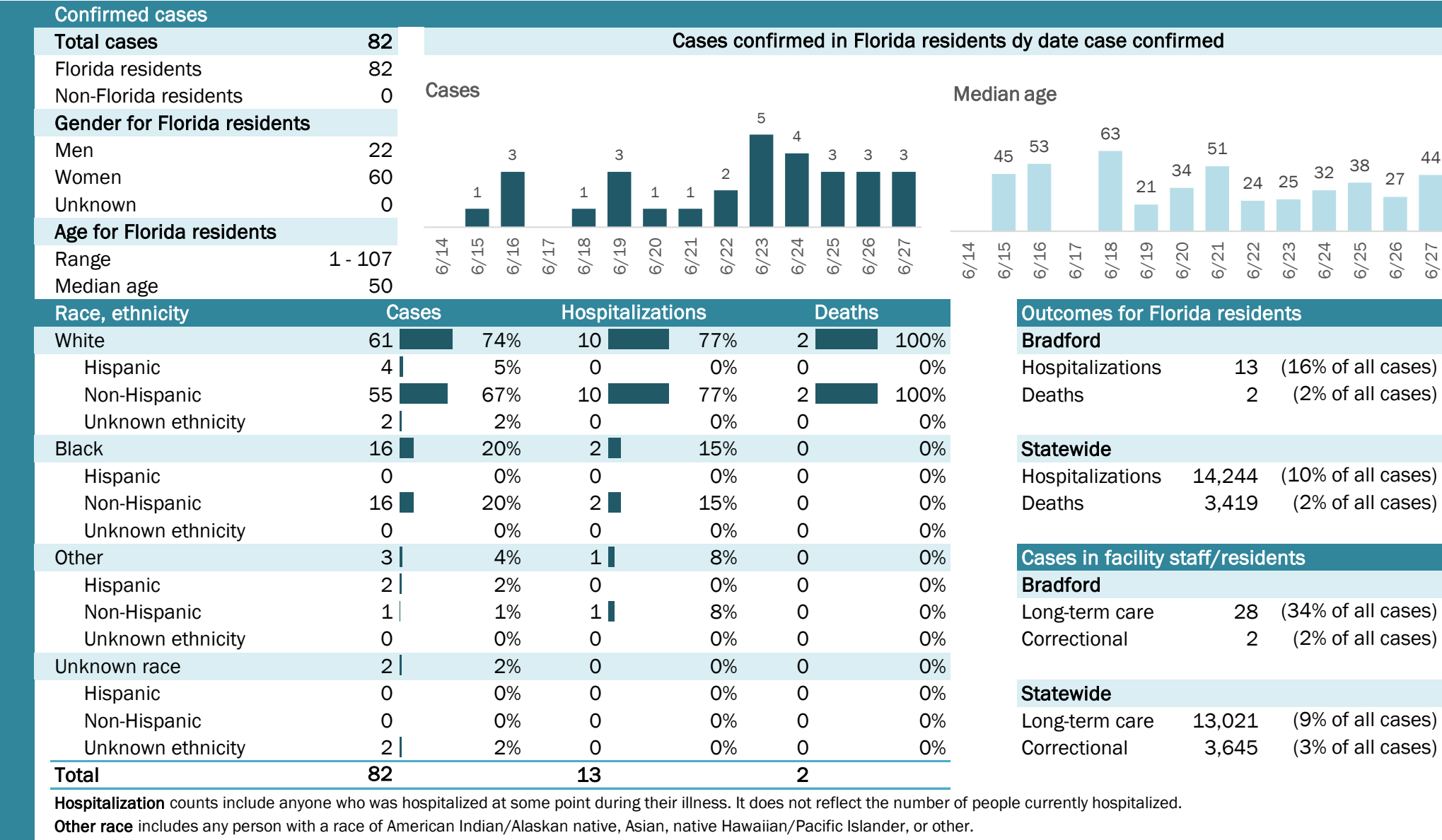

## Laboratory testing for Florida residents and non-Florida residents over the past 2 weeks

### Number and percent of positive labs

These counts include the number of people for whom the department received laboratory results by day. This percent is the number of people who test positive for the first time divided by all the people tested that day, excluding people who have previously tested positive.

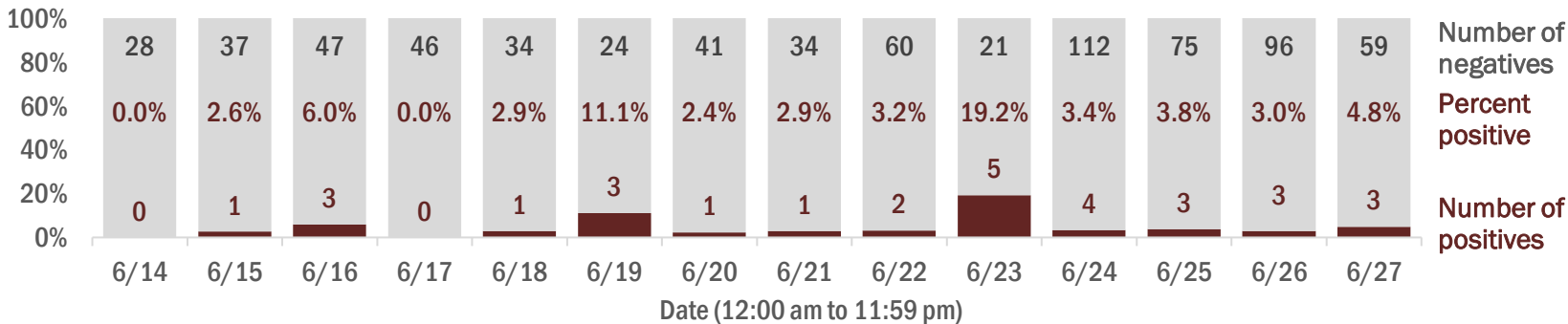

## Emergency department (ED) and freestanding ED (FSED) chief complaint and admission data for Bradford County

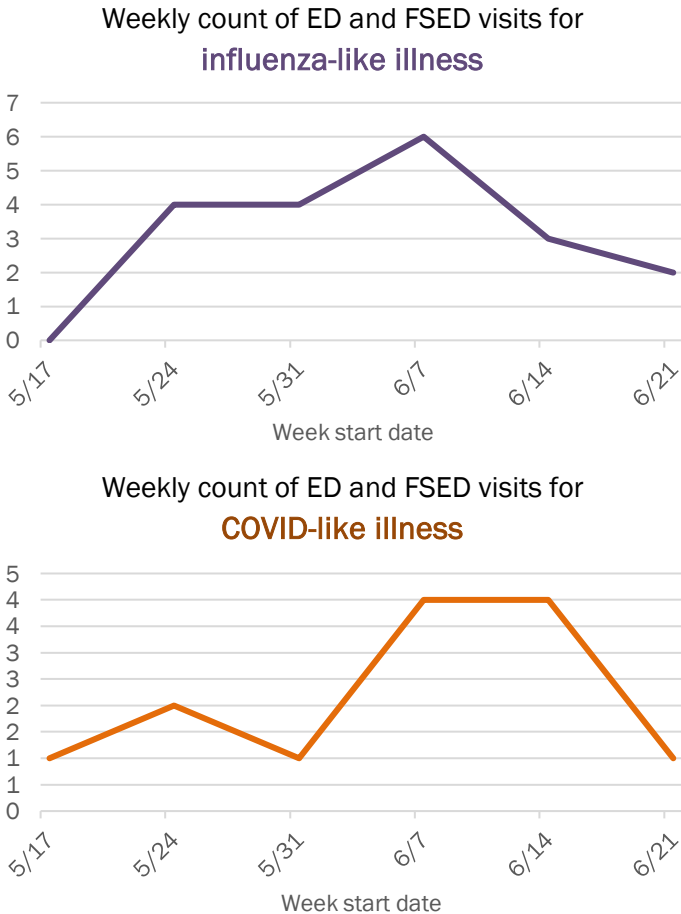
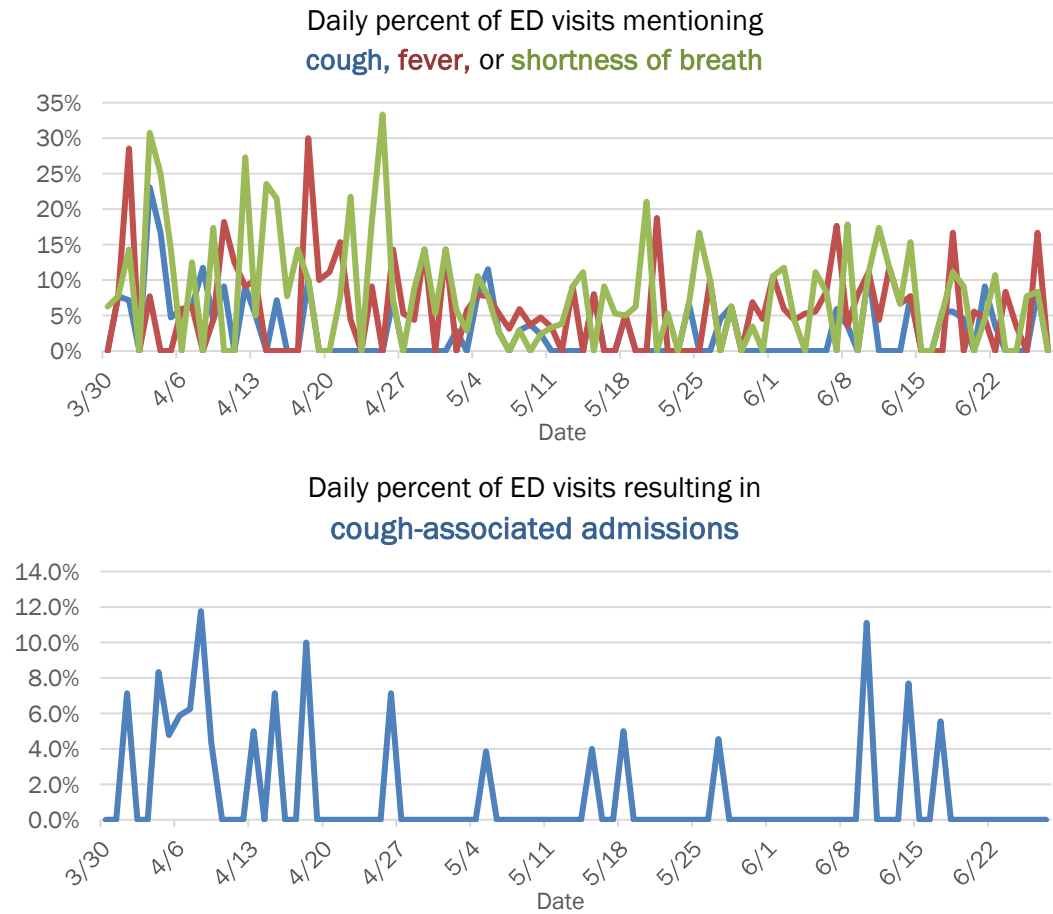

The Electronic Surveillance System for the Early Notification of Community-Based Epidemics (ESSENCE-FL) includes chief complaint data from 211 of 212 Florida EDs and 77 of 80 Florida FSEDs. Data are transmitted electronically to ESSENCE-FL daily or hourly.

# COVID-19: summary for Brevard County

Data through Jun 27, 2020 verified as of Jun 28, 2020 at 09:25 AM

Data in this report are provisional and subject to change.

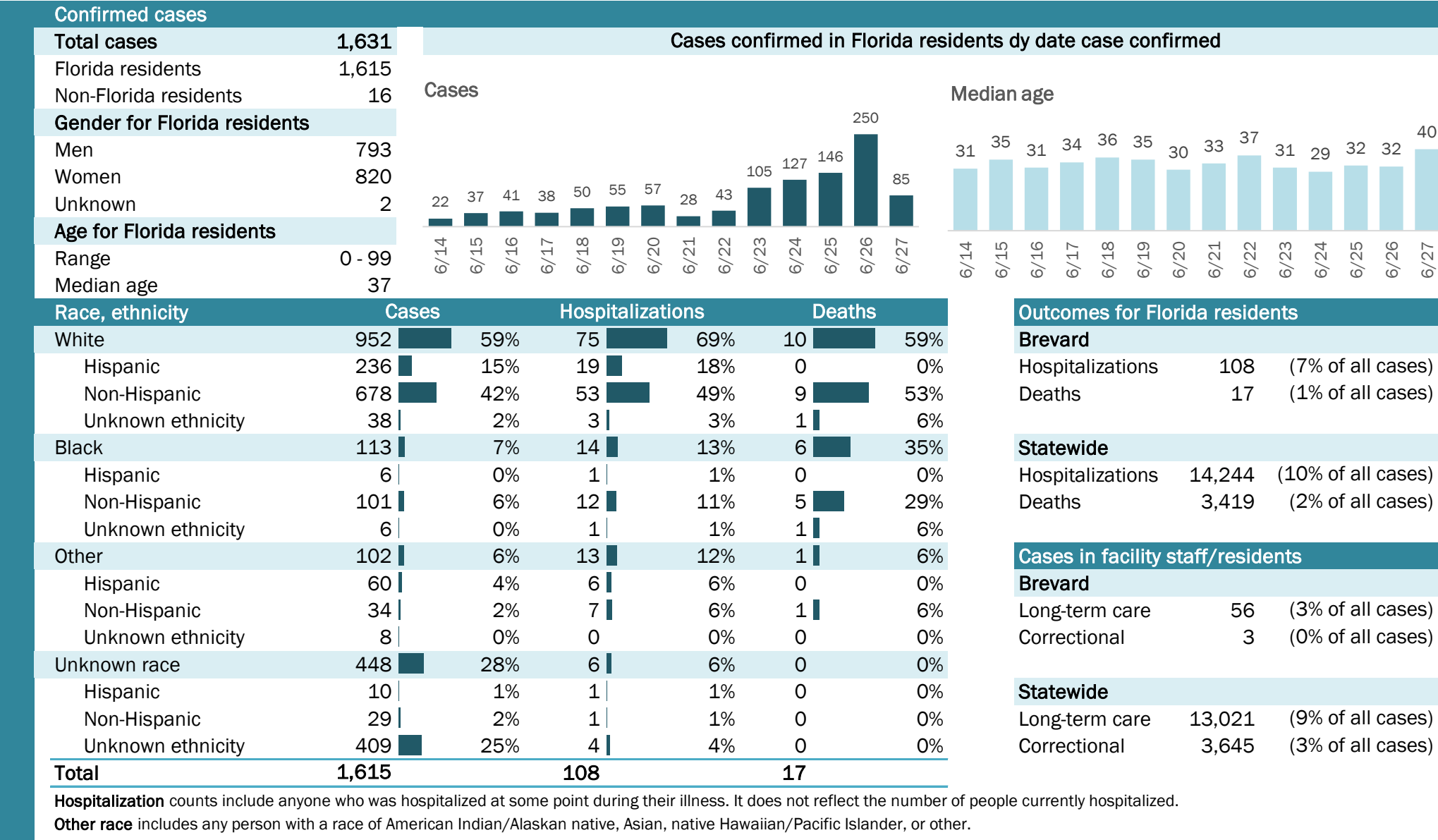



# COVID-19: summary for Broward County

Data through Jun 27, 2020 verified as of Jun 28, 2020 at 09:25 AM

Data in this report are provisional and subject to change.

Confirmed cases

Total cases	14,620
Florida residents	14,316
Non-Florida residents	304
Gender for Florida residents	
Men	7,080
Women	7,227
Unknown	9
Age for Florida residents	
Range	0 - 102
Median age	42

Cases confirmed in Florida residents dy date case confirmed

Cases

Median age

Race, ethnicity	Cases	Hospitalizations	Deaths
White	6,659 47%	856 44%	205 54%
Hispanic	3,891 27%	358 18%	35 9%
Non-Hispanic	2,715 19%	492 25%	170 45%
Unknown ethnicity	53 0%	6 0%	0 0%
Black	4,570 32%	909 47%	147 38%
Hispanic	295 2%	60 3%	3 1%
Non-Hispanic	4,221 29%	848 43%	144 38%
Unknown ethnicity	54 0%	1 0%	0 0%
Other	1,185 8%	166 9%	29 8%
Hispanic	669 5%	81 4%	8 2%
Non-Hispanic	486 3%	82 4%	21 5%
Unknown ethnicity	30 0%	3 0%	0 0%
Unknown race	1,902 13%	21 1%	1 0%
Hispanic	250 2%	10 1%	1 0%
Non-Hispanic	156 1%	7 0%	0 0%
Unknown ethnicity	1,496 10%	4 0%	0 0%
Total	14,316	1,952	382

Hospitalization

 counts include anyone who was hospitalized at some point during their illness. It does not reflect the number of people currently hospitalized.

Other race

 includes any person with a race of American Indian/Alaskan native, Asian, native Hawaiian/Pacific Islander, or other.

Outcomes for Florida residents

Broward

Hospitalizations	1,952	(14% of all cases)
Deaths	382	(3% of all cases)

Statewide

Hospitalizations	14,244	(10% of all cases)
Deaths	3,419	(2% of all cases)

Cases in facility staff/residents

Broward

Long-term care	1,130	(8% of all cases)
Correctional	203	(1% of all cases)

Statewide

Long-term care	13,021	(9% of all cases)
Correctional	3,645	(3% of all cases)

## Laboratory testing for Florida residents and non-Florida residents over the past 2 weeks

### Number and percent of positive labs

These counts include the number of people for whom the department received laboratory results by day. This percent is the number of people who test positive for the first time divided by all the people tested that day, excluding people who have previously tested positive.

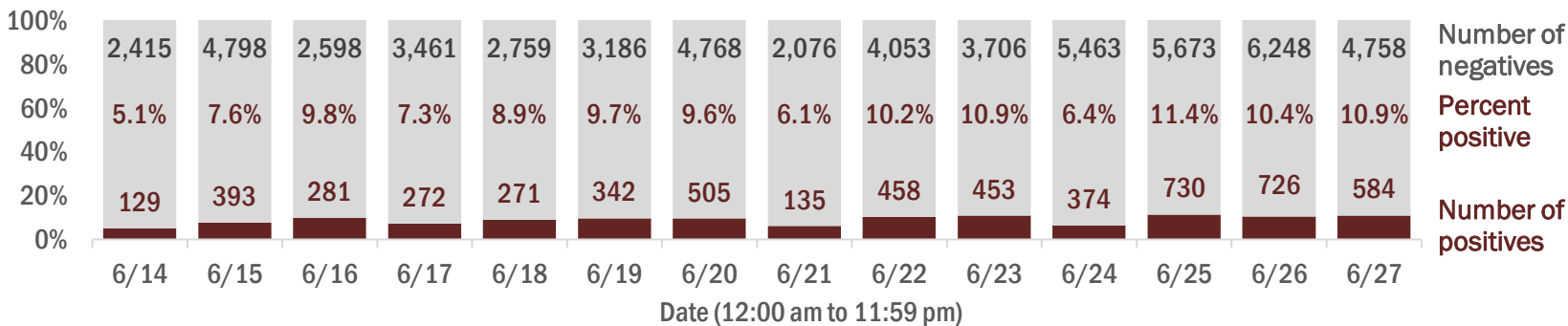

## Emergency department (ED) and freestanding ED (FSED) chief complaint and admission data for Broward County

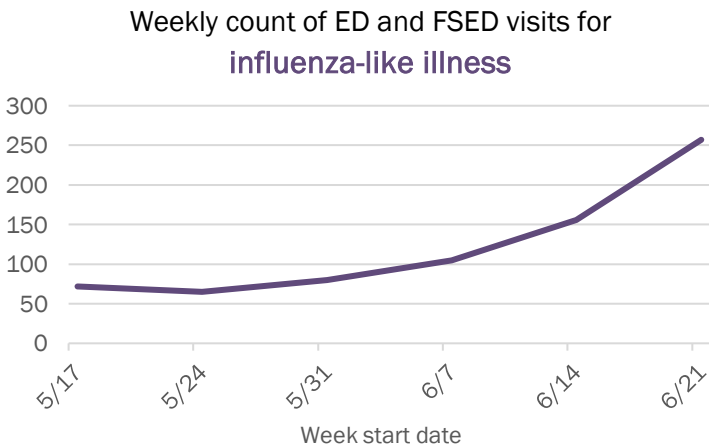
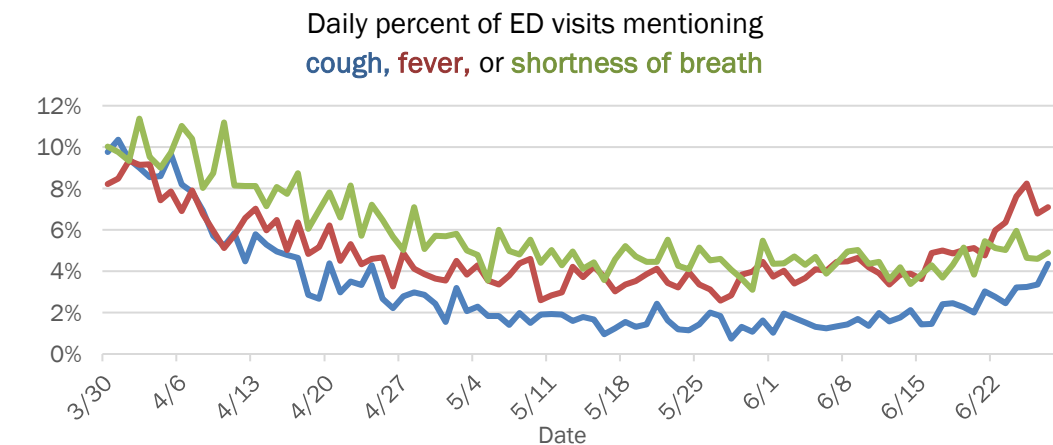

The Electronic Surveillance System for the Early Notification of Community-Based Epidemics (ESSENCE-FL) includes chief complaint data from 211 of 212 Florida EDs and 77 of 80 Florida FSEDs. Data are transmitted electronically to ESSENCE-FL daily or hourly.

COVID-19: summary for Calhoun County

Data through Jun 27, 2020 verified as of Jun 28, 2020 at 09:25 AM

Data in this report are provisional and subject to change.

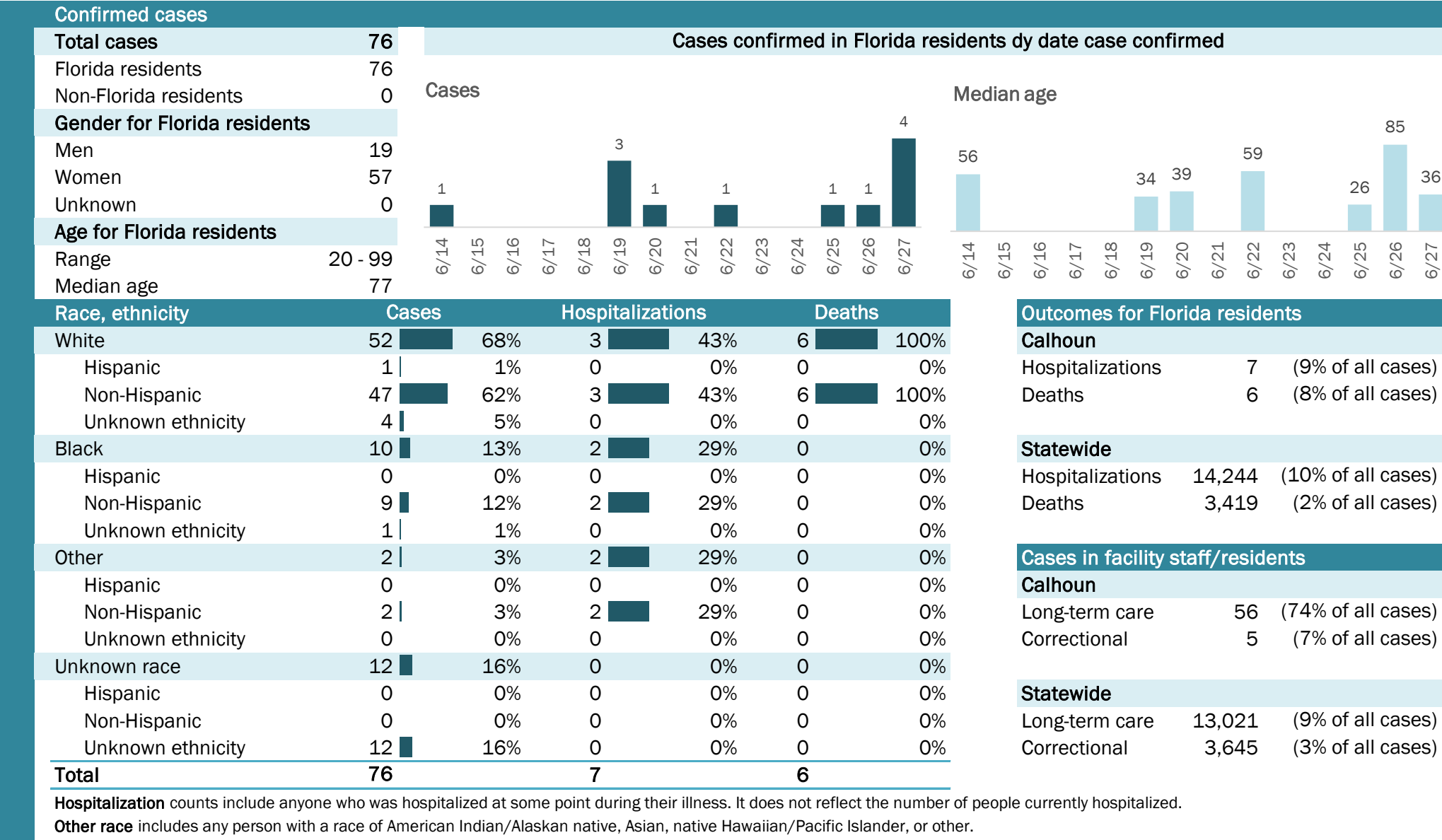

Laboratory testing for Florida residents and non-Florida residents over the past 2 weeks

Number and percent of positive labs

These counts include the number of people for whom the department received laboratory results by day. This percent is the number of people who test positive for the first time divided by all the people tested that day, excluding people who have previously tested positive.

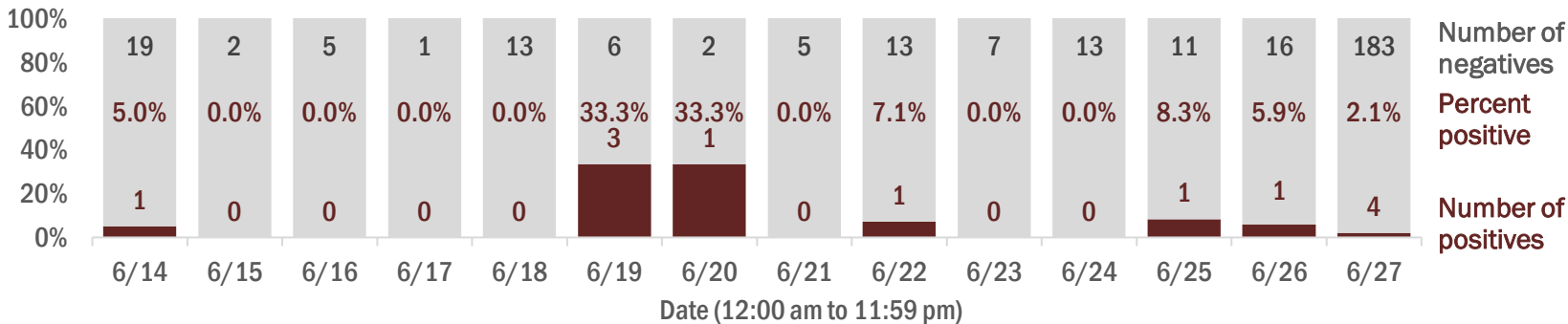

Emergency department (ED) and freestanding ED (FSED) chief complaint and admission data for Calhoun County

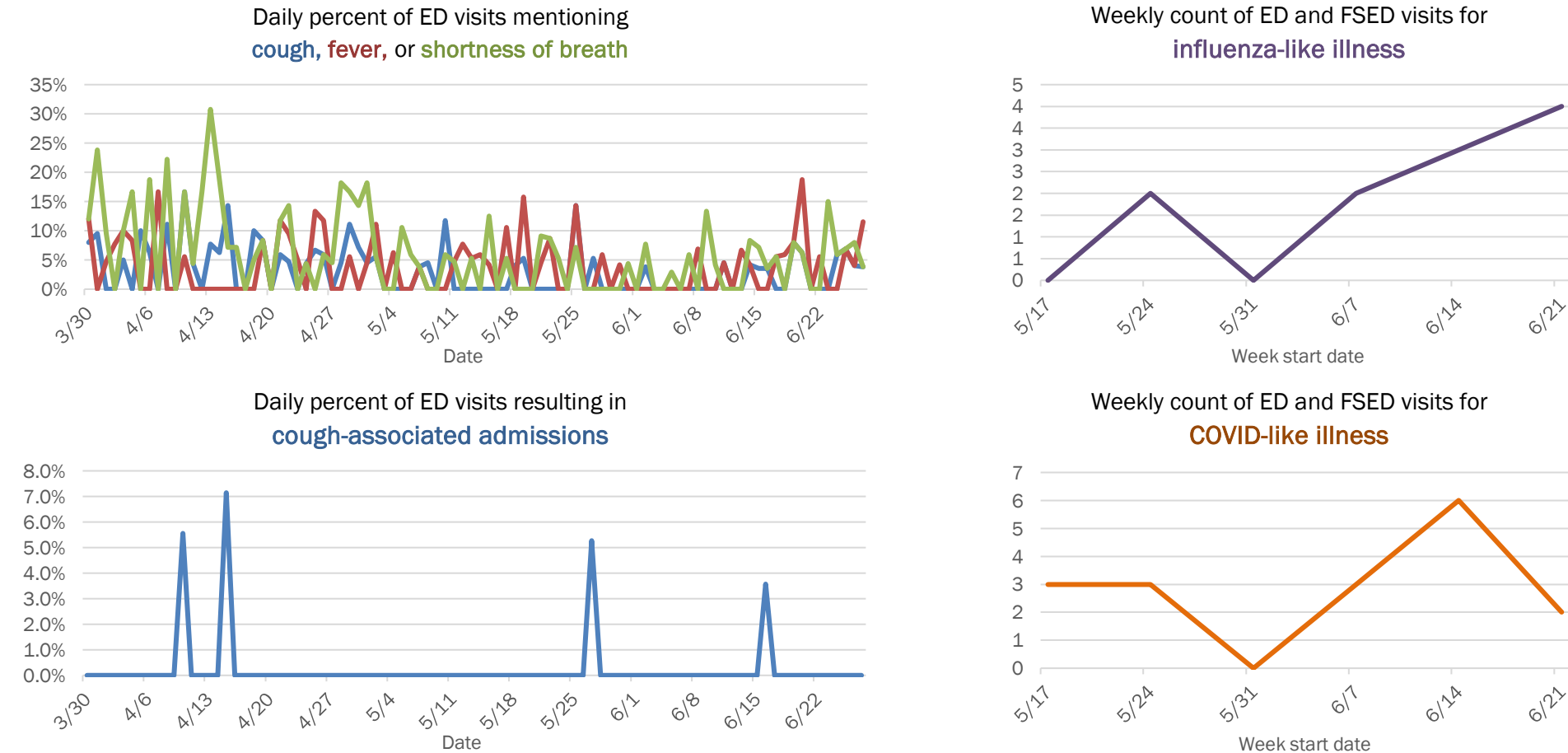

The Electronic Surveillance System for the Early Notification of Community-Based Epidemics (ESSENCE-FL) includes chief complaint data from 211 of 212 Florida EDs and 77 of 80 Florida FSEDs. Data are transmitted electronically to ESSENCE-FL daily or hourly.



# COVID-19: summary for Charlotte County

Data through Jun 27, 2020 verified as of Jun 28, 2020 at 09:25 AM

Data in this report are provisional and subject to change.

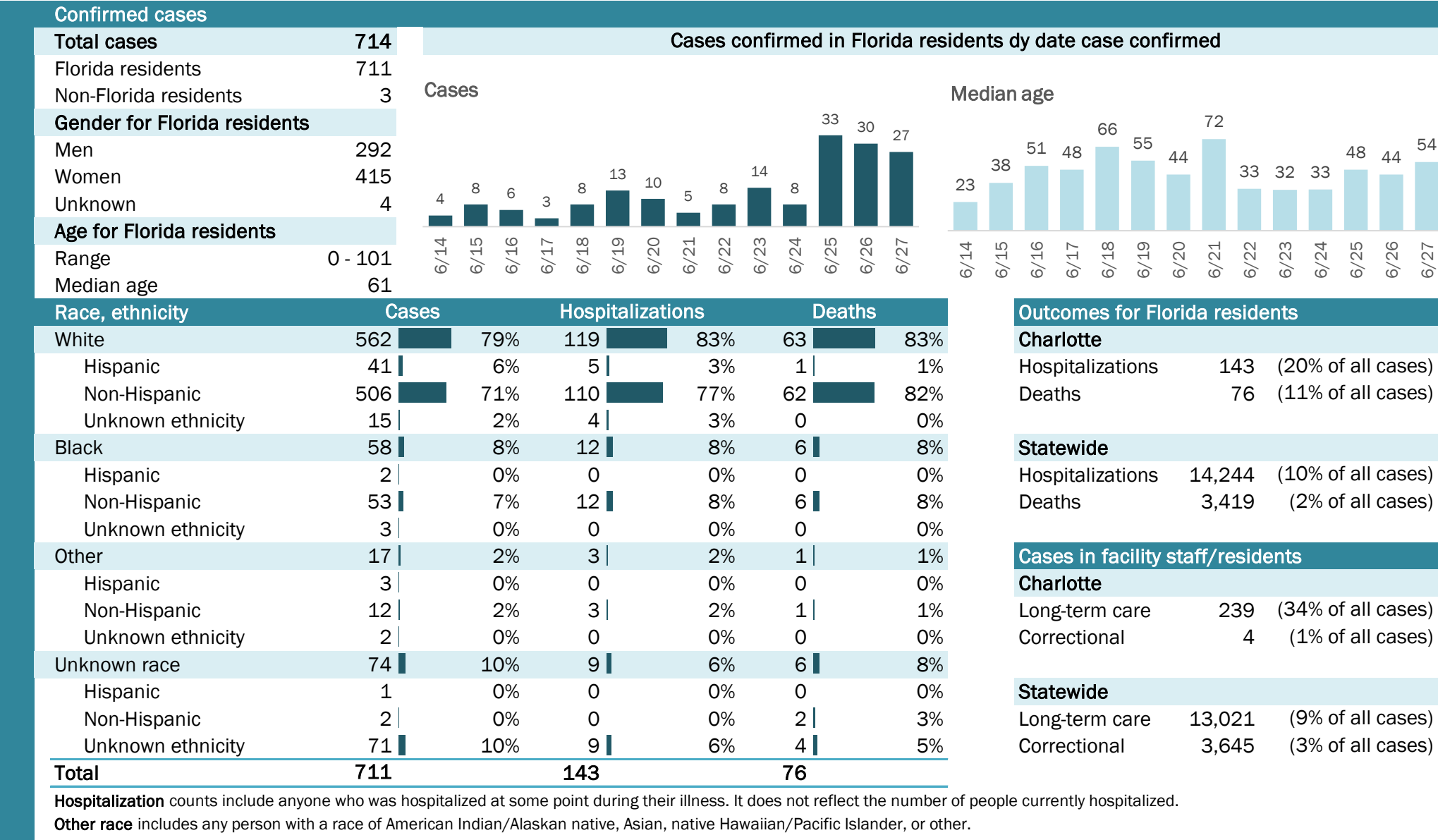

# COVID-19: summary for Citrus County

Data through Jun 27, 2020 verified as of Jun 28, 2020 at 09:25 AM

Data in this report are provisional and subject to change.

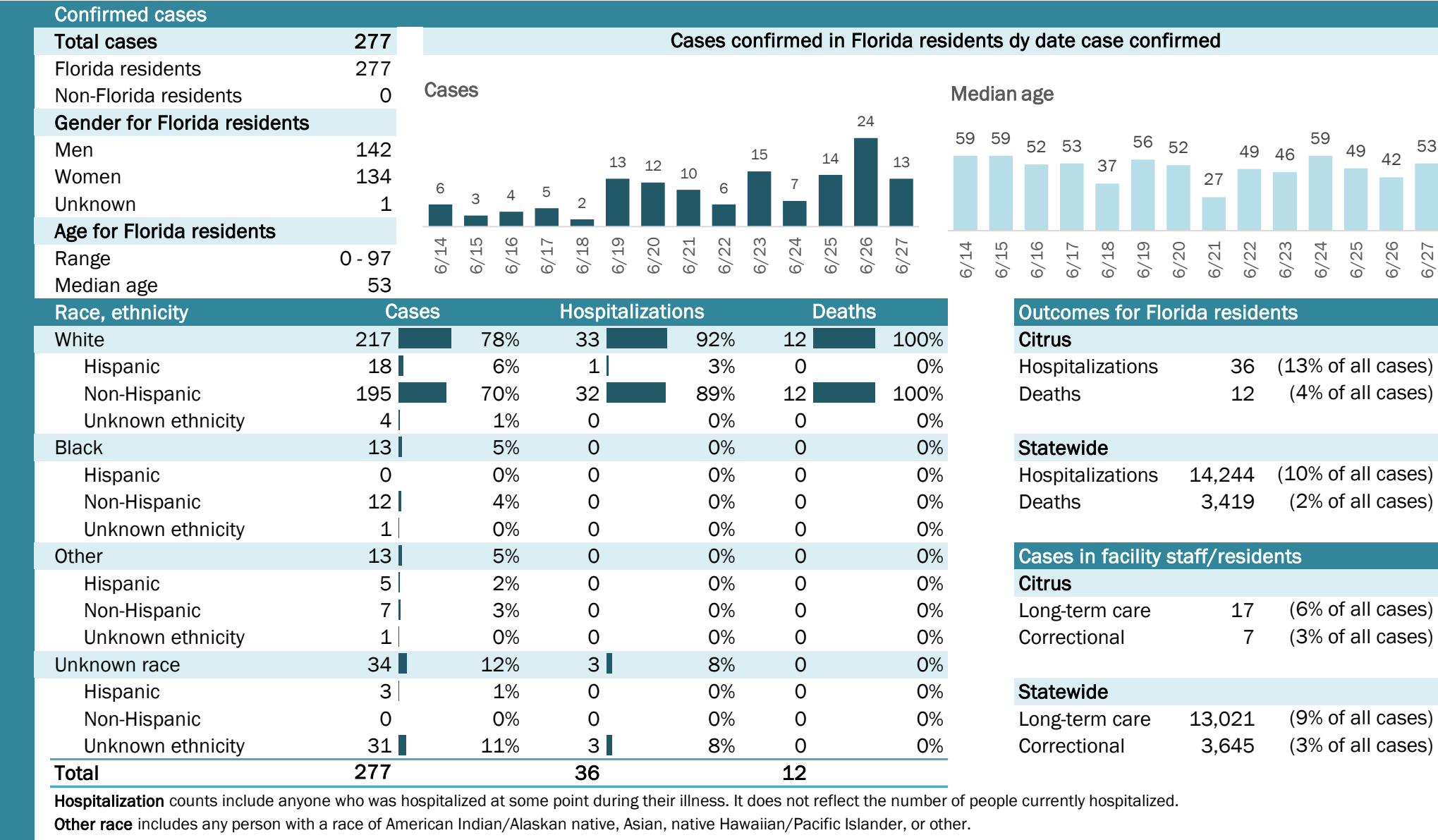

# COVID-19: summary for Clay County

Data through Jun 27, 2020 verified as of Jun 28, 2020 at 09:25 AM

Data in this report are provisional and subject to change.

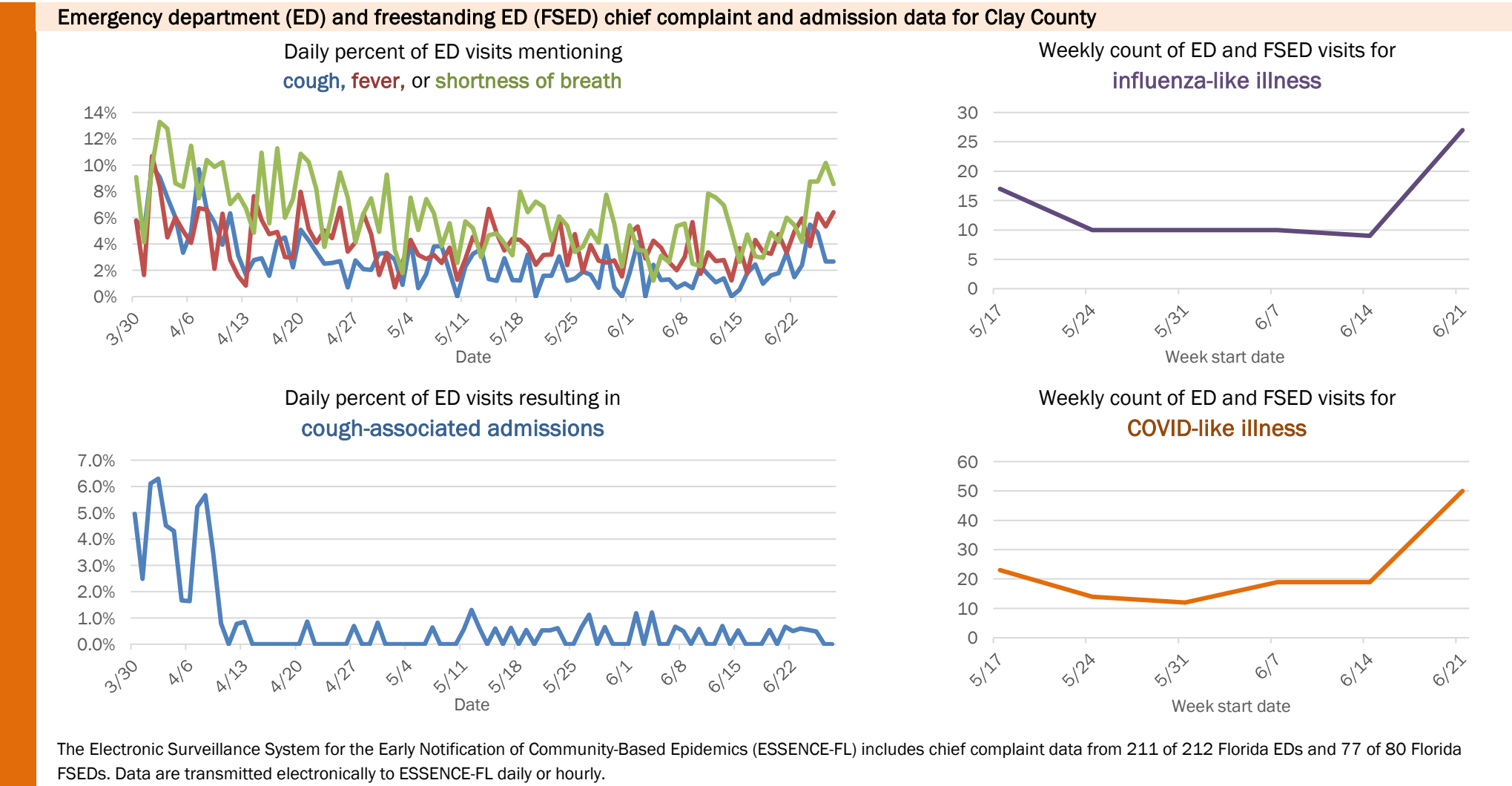
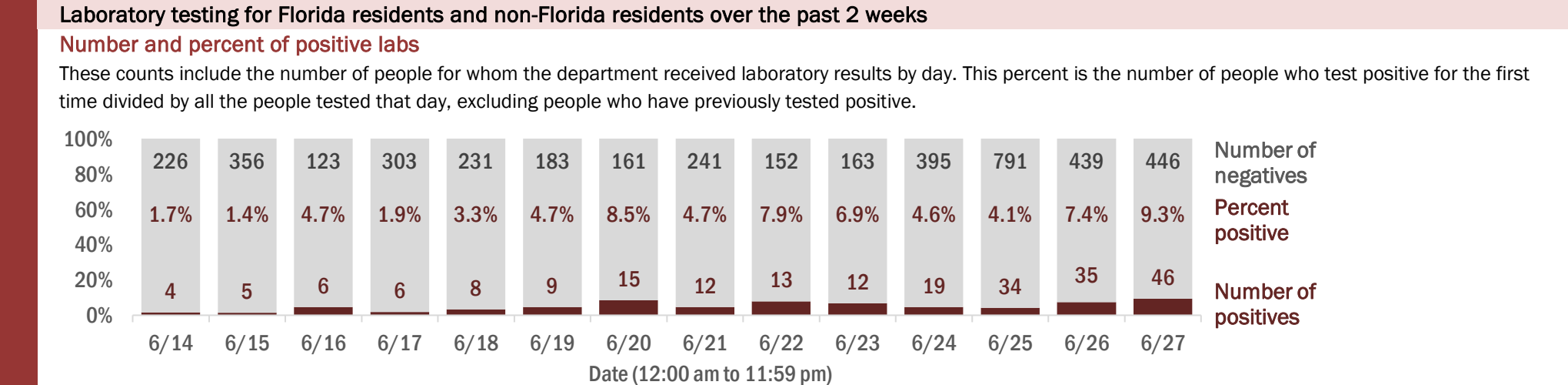
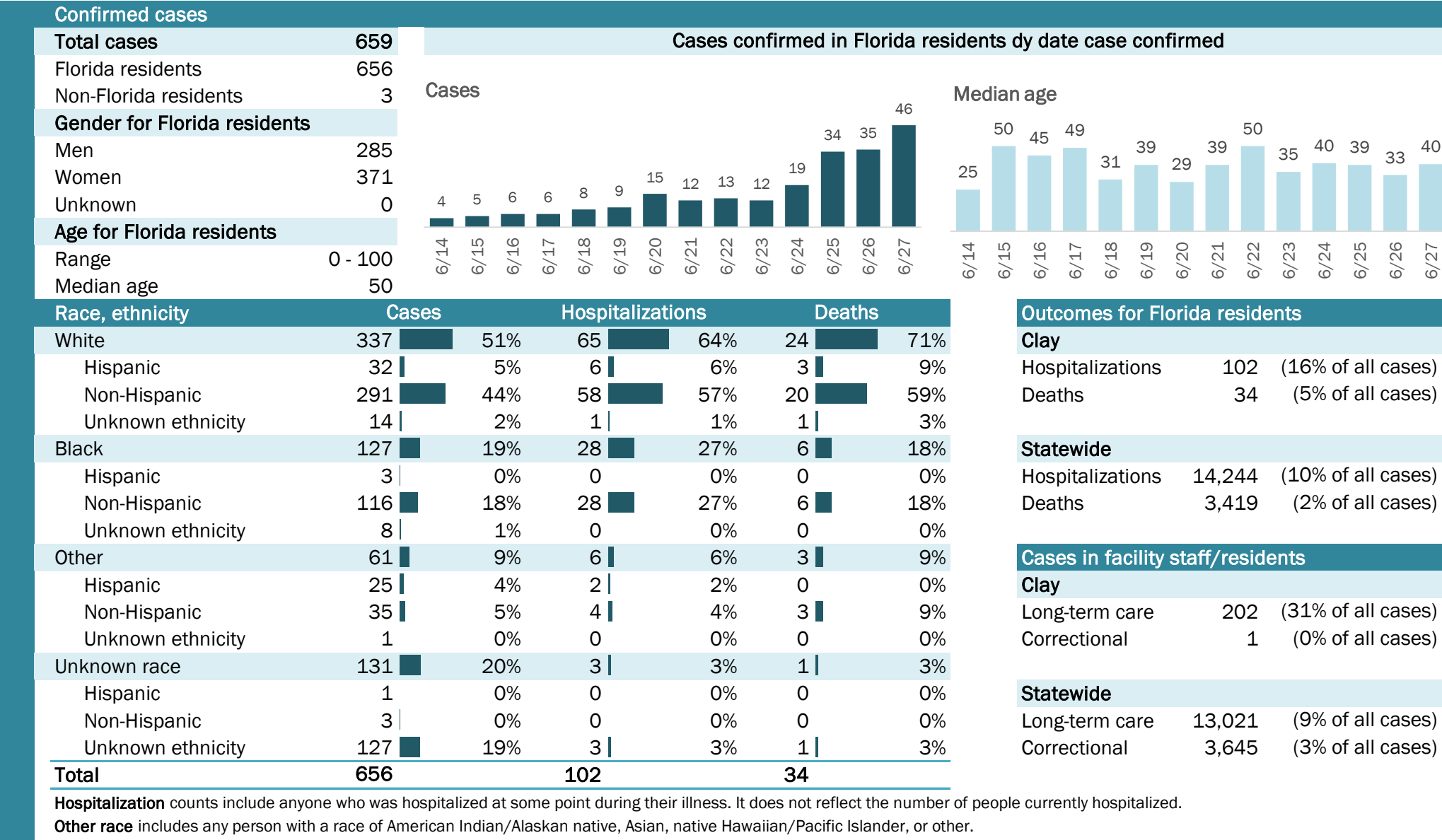



# COVID-19: summary for Collier County

Data through Jun 27, 2020 verified as of Jun 28, 2020 at 09:25 AM

Data in this report are provisional and subject to change.

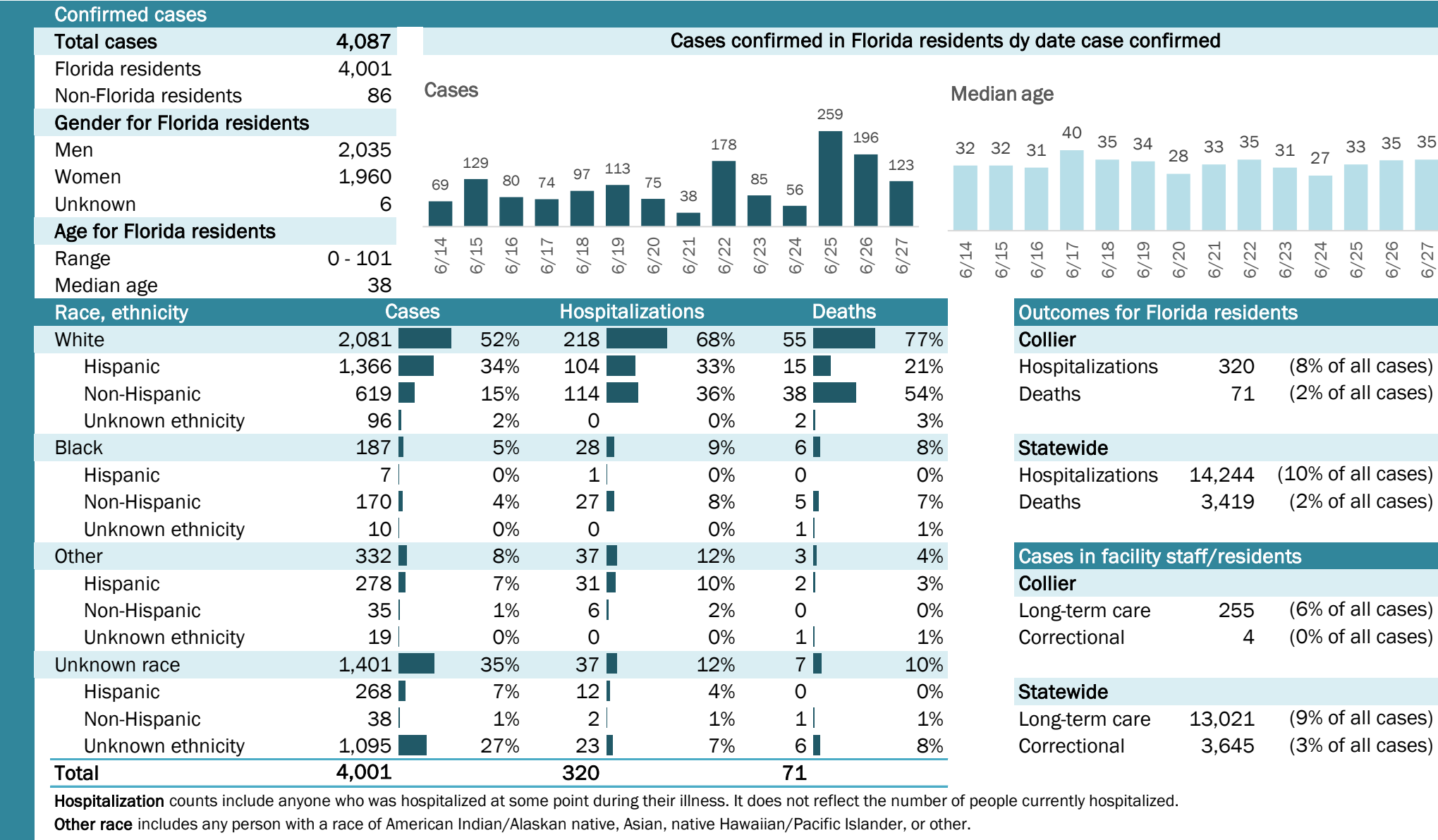

The Electronic Surveillance System for the Early Notification of Community-Based Epidemics (ESSENCE-FL) includes chief complaint data from 211 of 212 Florida EDs and 77 of 80 Florida FSEDs. Data are transmitted electronically to ESSENCE-FL daily or hourly.

# COVID-19: summary for Columbia County

Data through Jun 27, 2020 verified as of Jun 28, 2020 at 09:25 AM

Data in this report are provisional and subject to change.

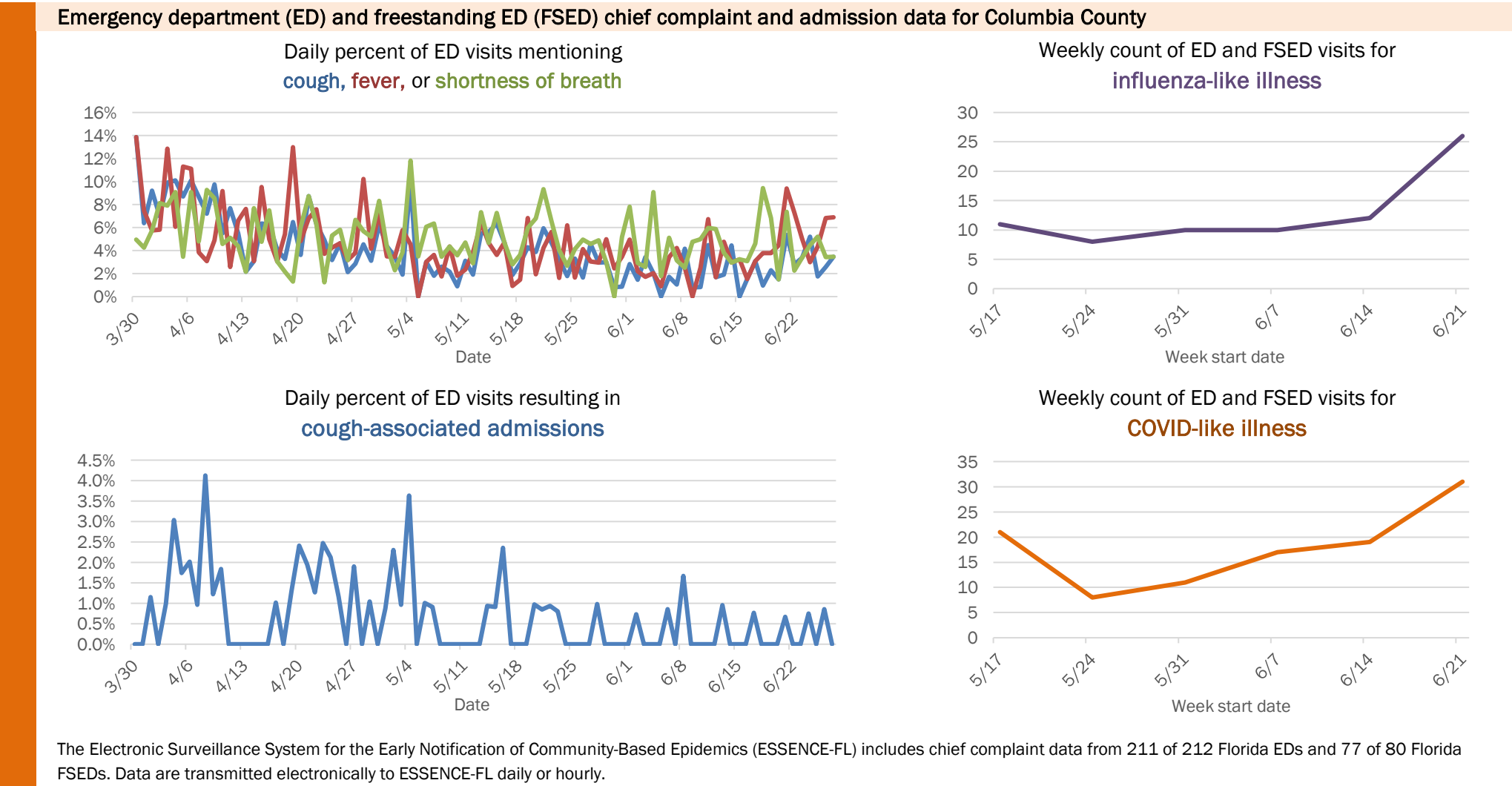
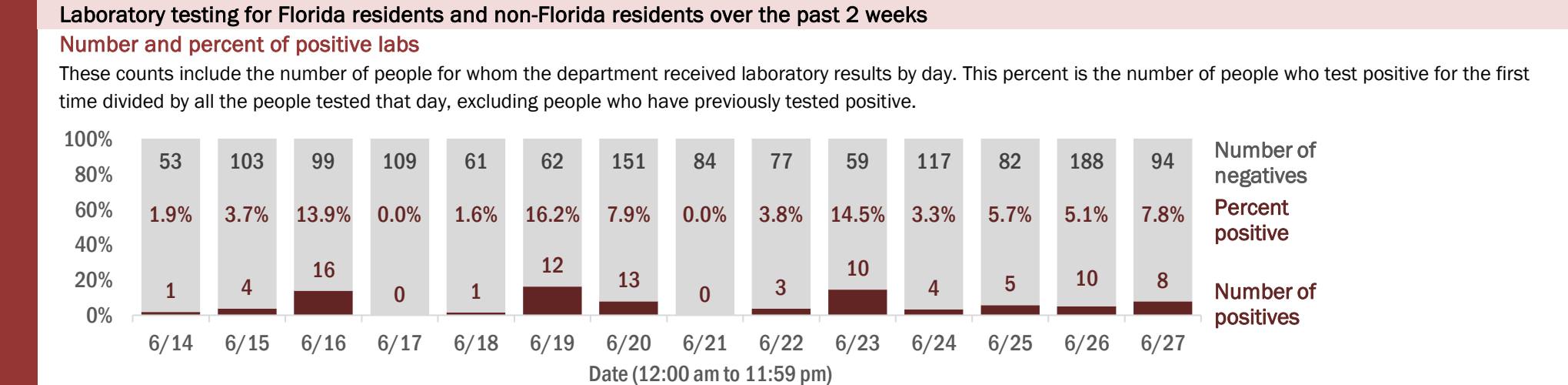
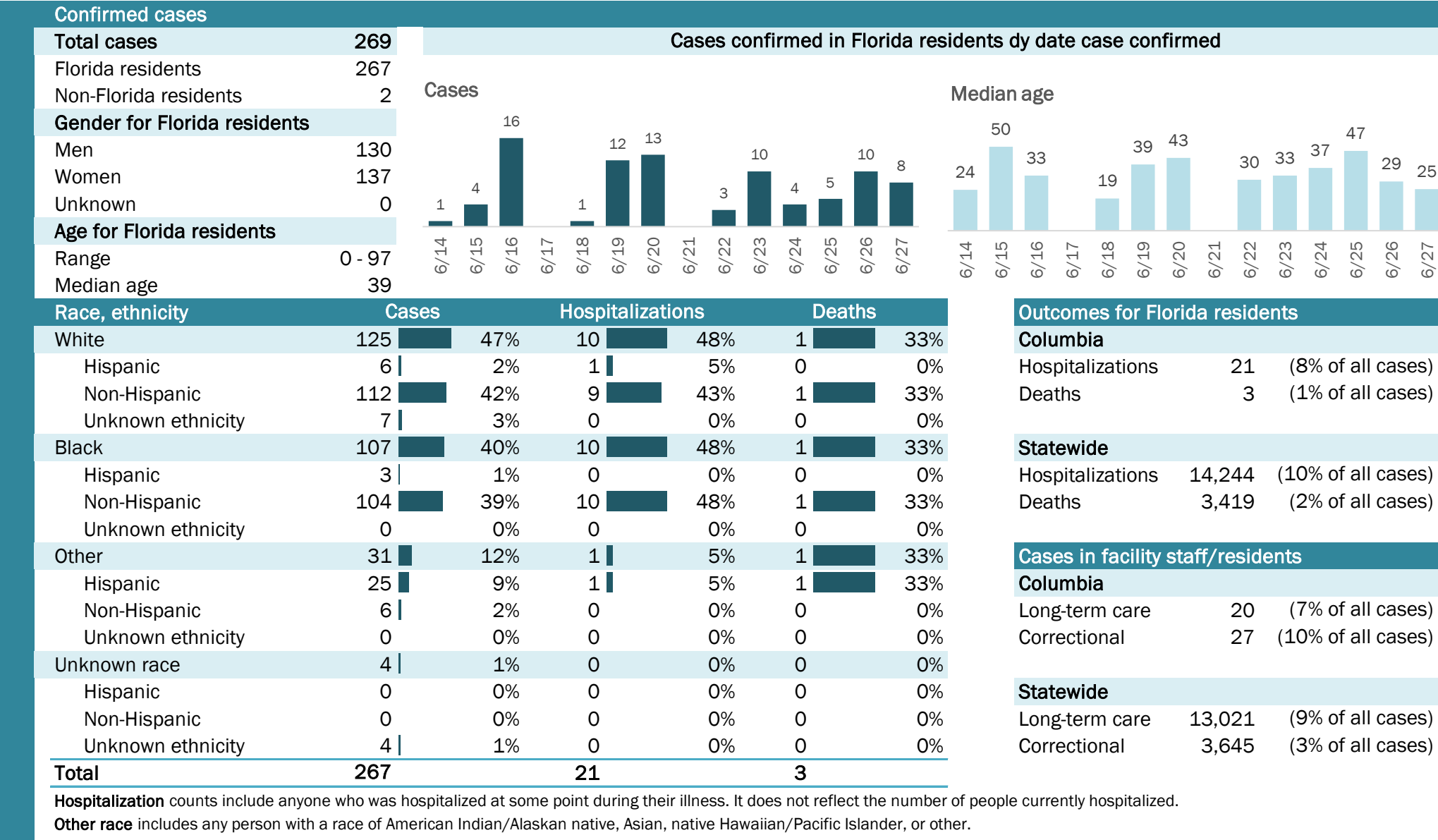

# COVID-19: summary for Dade County

Data through Jun 27, 2020 verified as of Jun 28, 2020 at 09:25 AM

Data in this report are provisional and subject to change.

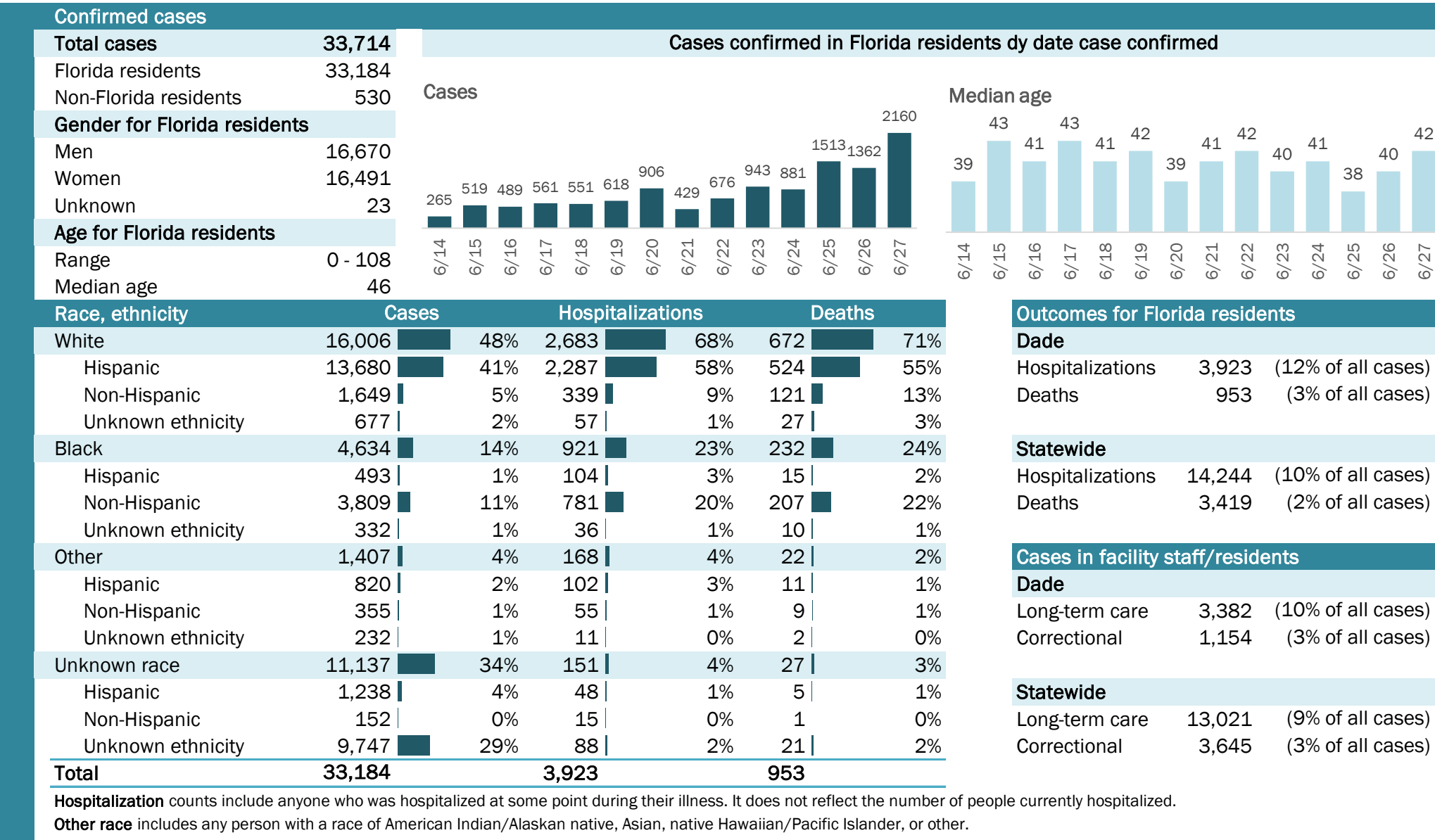

## Laboratory testing for Florida residents and non-Florida residents over the past 2 weeks

### Number and percent of positive labs

These counts include the number of people for whom the department received laboratory results by day. This percent is the number of people who test positive for the first time divided by all the people tested that day, excluding people who have previously tested positive.

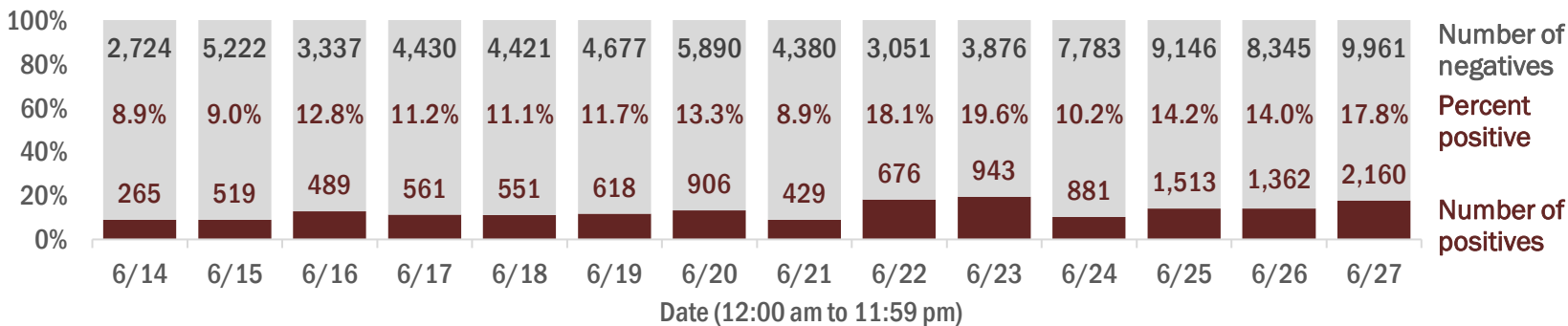

## Emergency department (ED) and freestanding ED (FSED) chief complaint and admission data for Dade County

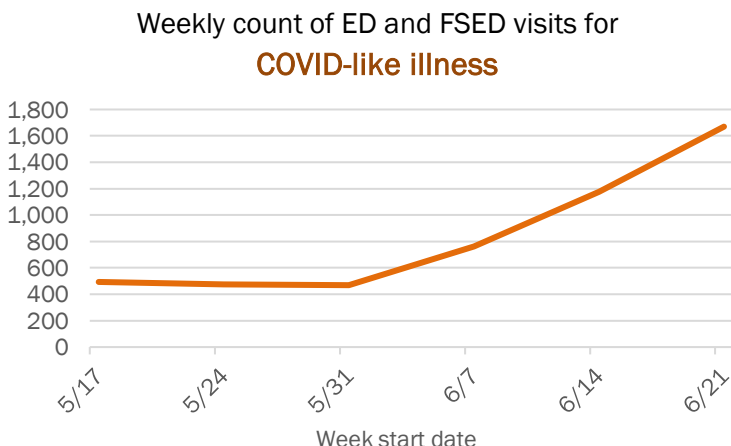
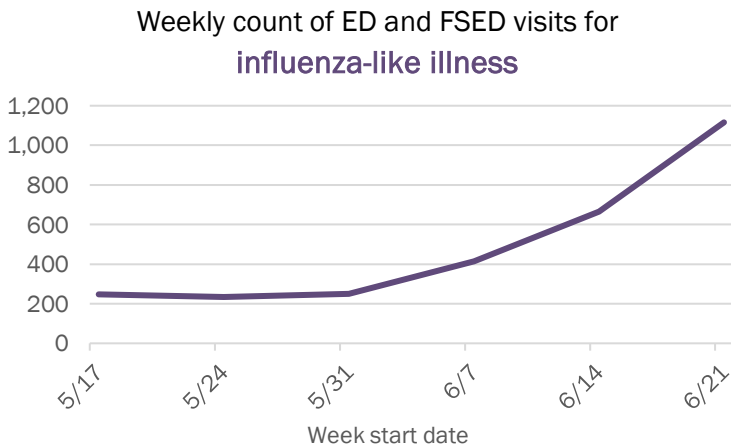
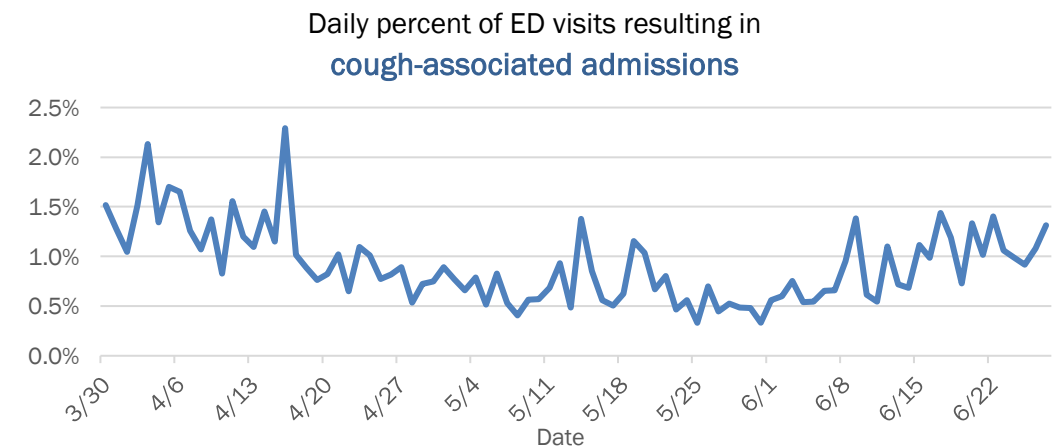
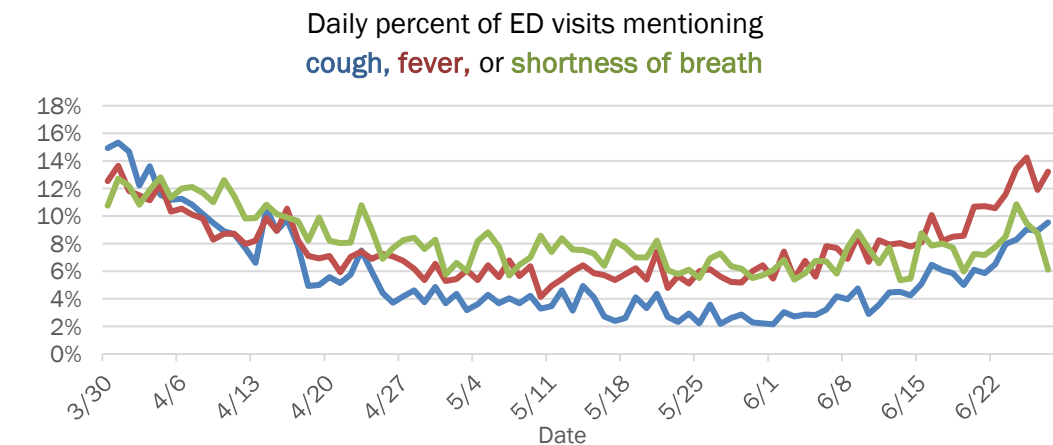

The Electronic Surveillance System for the Early Notification of Community-Based Epidemics (ESSENCE-FL) includes chief complaint data from 211 of 212 Florida EDs and 77 of 80 Florida FSEDs. Data are transmitted electronically to ESSENCE-FL daily or hourly.



# COVID-19: summary for Desoto County

Data through Jun 27, 2020 verified as of Jun 28, 2020 at 09:25 AM

Data in this report are provisional and subject to change.

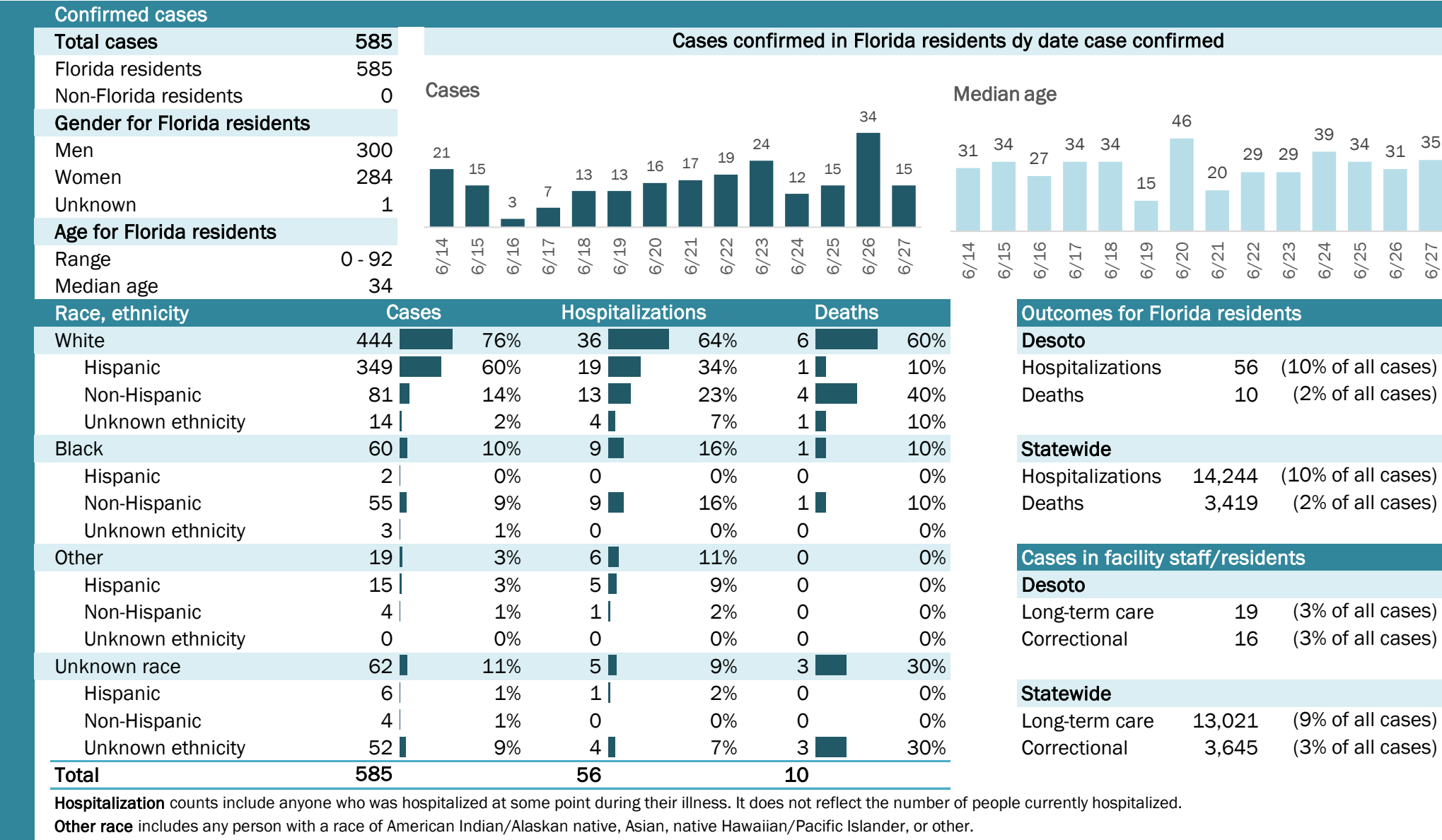

## Laboratory testing for Florida residents and non-Florida residents over the past 2 weeks

### Number and percent of positive labs

These counts include the number of people for whom the department received laboratory results by day. This percent is the number of people who test positive for the first time divided by all the people tested that day, excluding people who have previously tested positive.

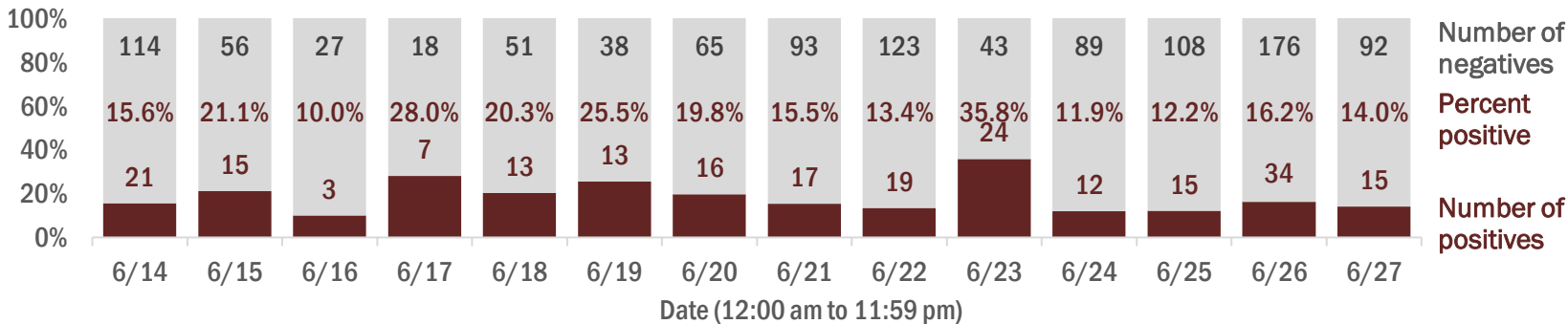

## Emergency department (ED) and freestanding ED (FSED) chief complaint and admission data for Desoto County

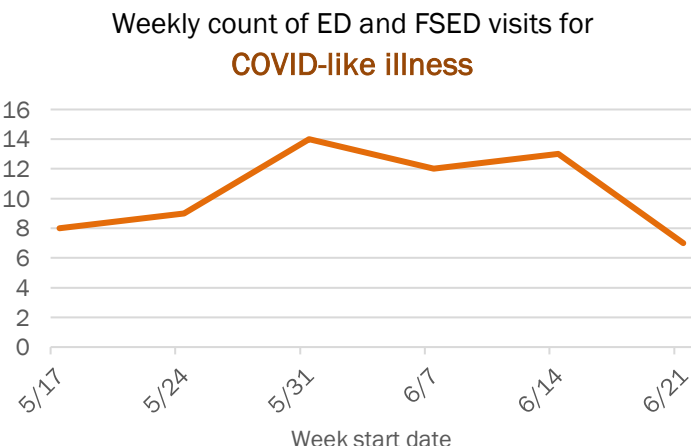
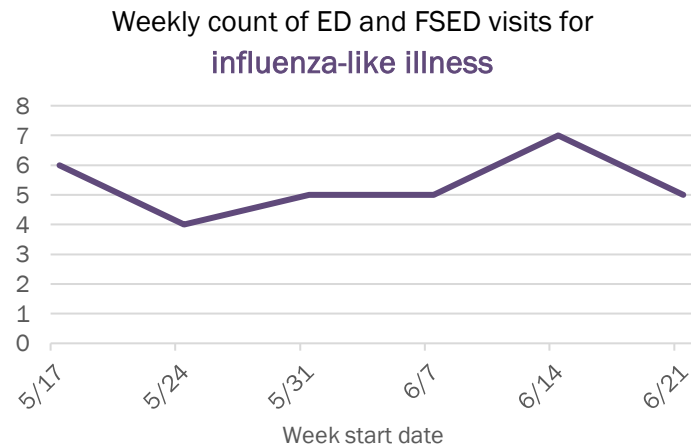
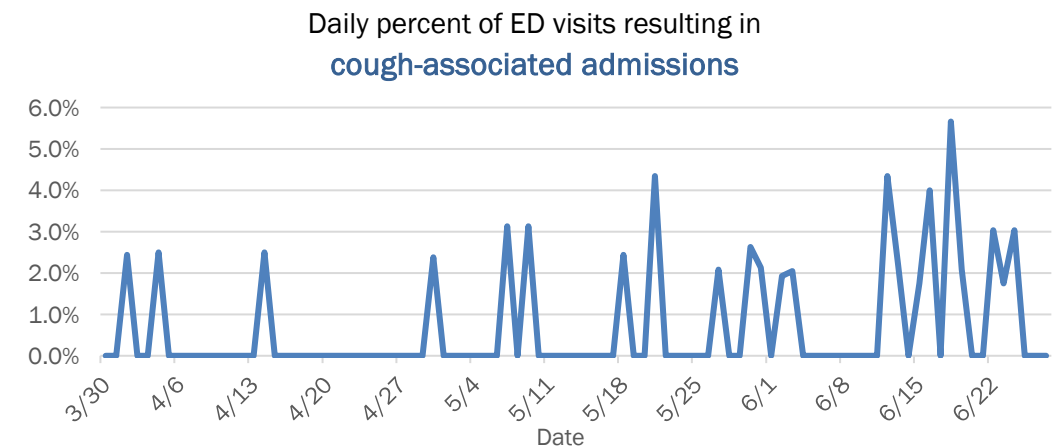
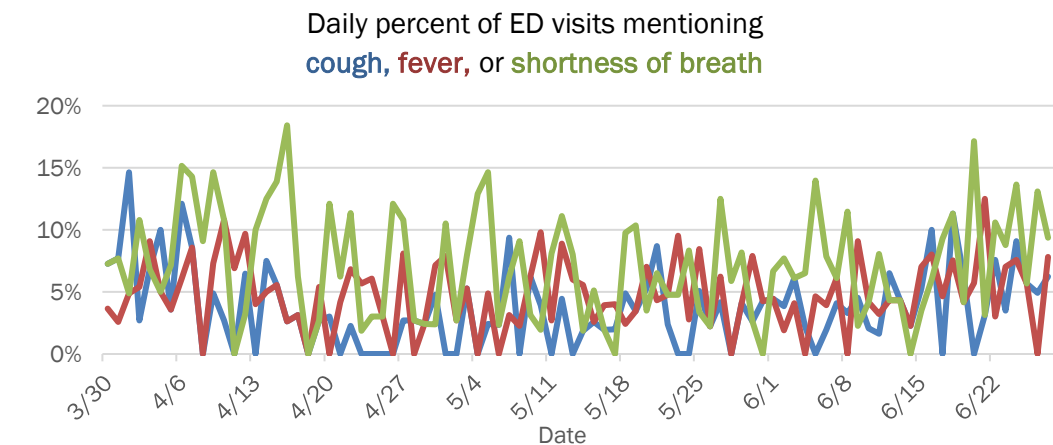

The Electronic Surveillance System for the Early Notification of Community-Based Epidemics (ESSENCE-FL) includes chief complaint data from 211 of 212 Florida EDs and 77 of 80 Florida FSEDs. Data are transmitted electronically to ESSENCE-FL daily or hourly.

# COVID-19: summary for Dixie County

Data through Jun 27, 2020 verified as of Jun 28, 2020 at 09:25 AM

Data in this report are provisional and subject to change.

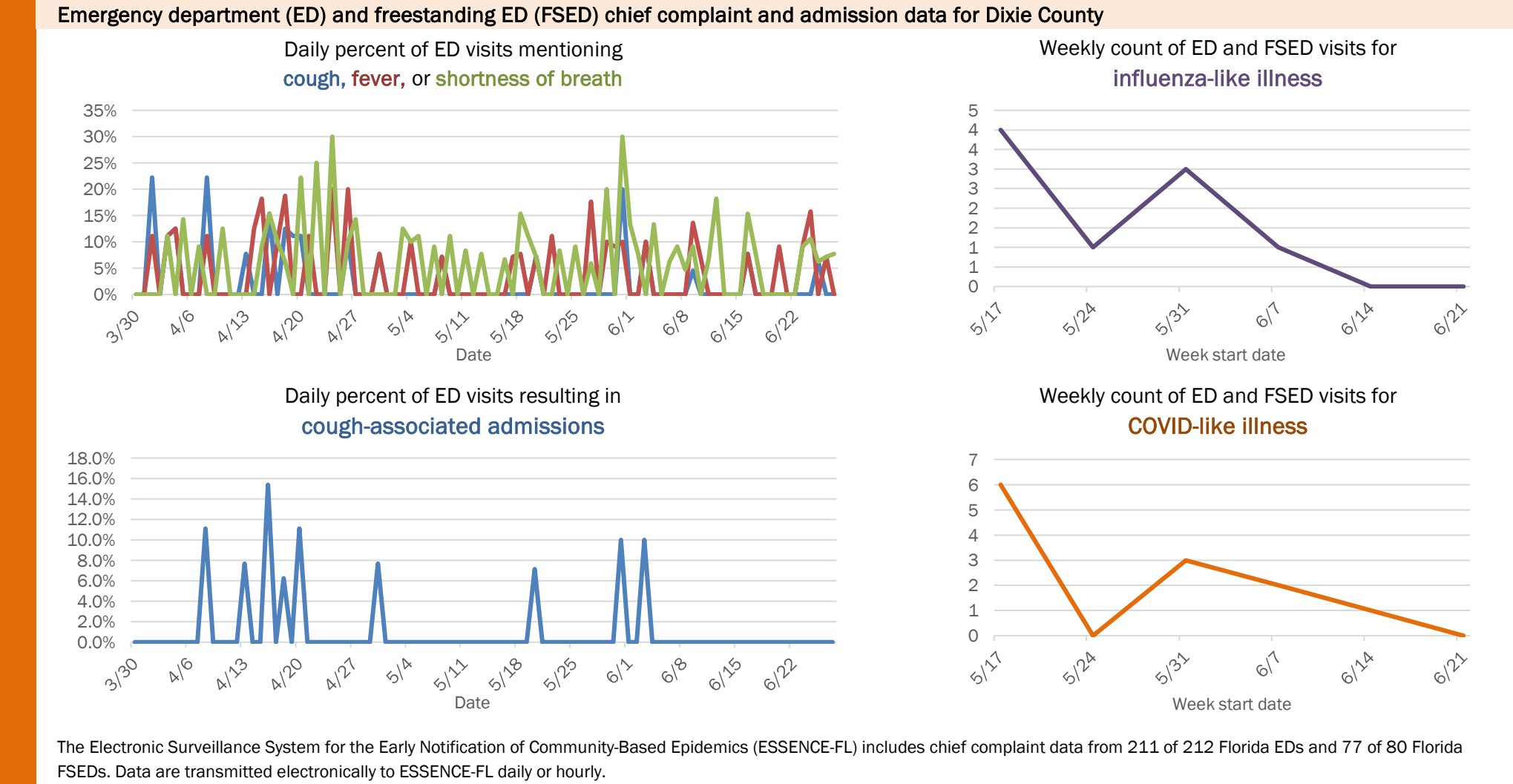
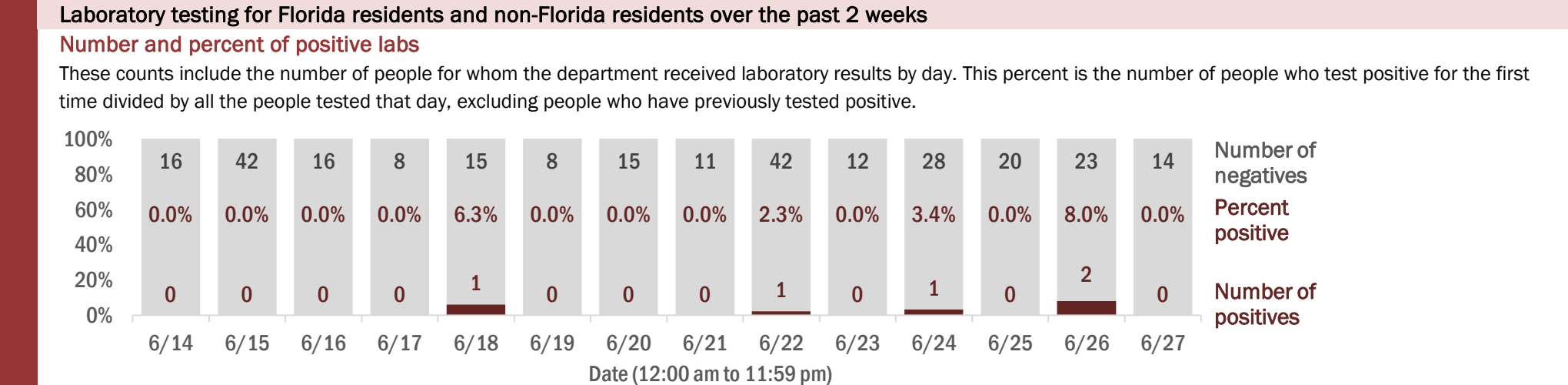
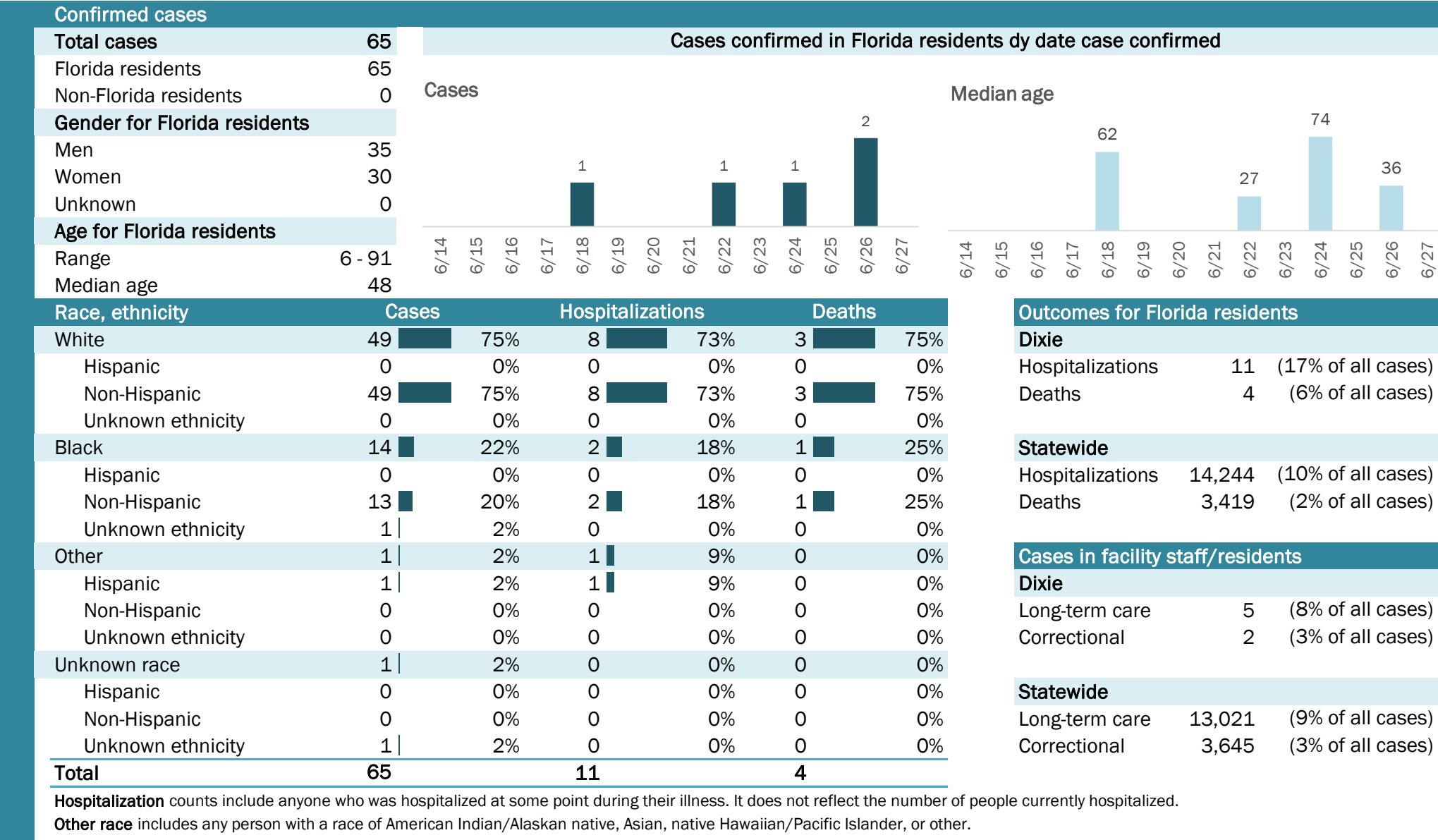

The Electronic Surveillance System for the Early Notification of Community-Based Epidemics (ESSENCE-FL) includes chief complaint data from 211 of 212 Florida EDs and 77 of 80 Florida FSEDs. Data are transmitted electronically to ESSENCE-FL daily or hourly.

# COVID-19: summary for Duval County

Data through Jun 27, 2020 verified as of Jun 28, 2020 at 09:25 AM

Data in this report are provisional and subject to change.

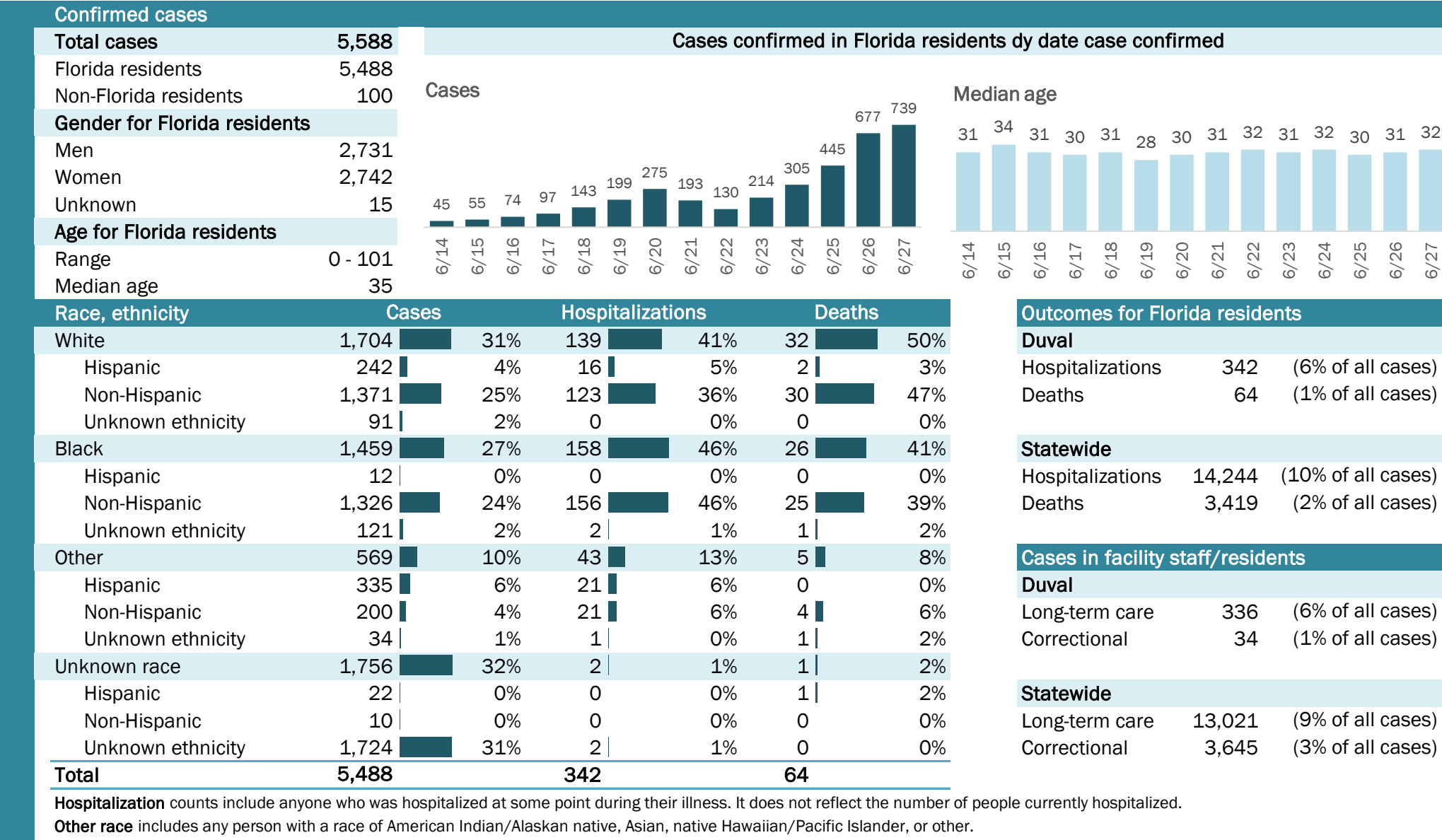



# COVID-19: summary for Escambia County

Data through Jun 27, 2020 verified as of Jun 28, 2020 at 09:25 AM

Data in this report are provisional and subject to change.

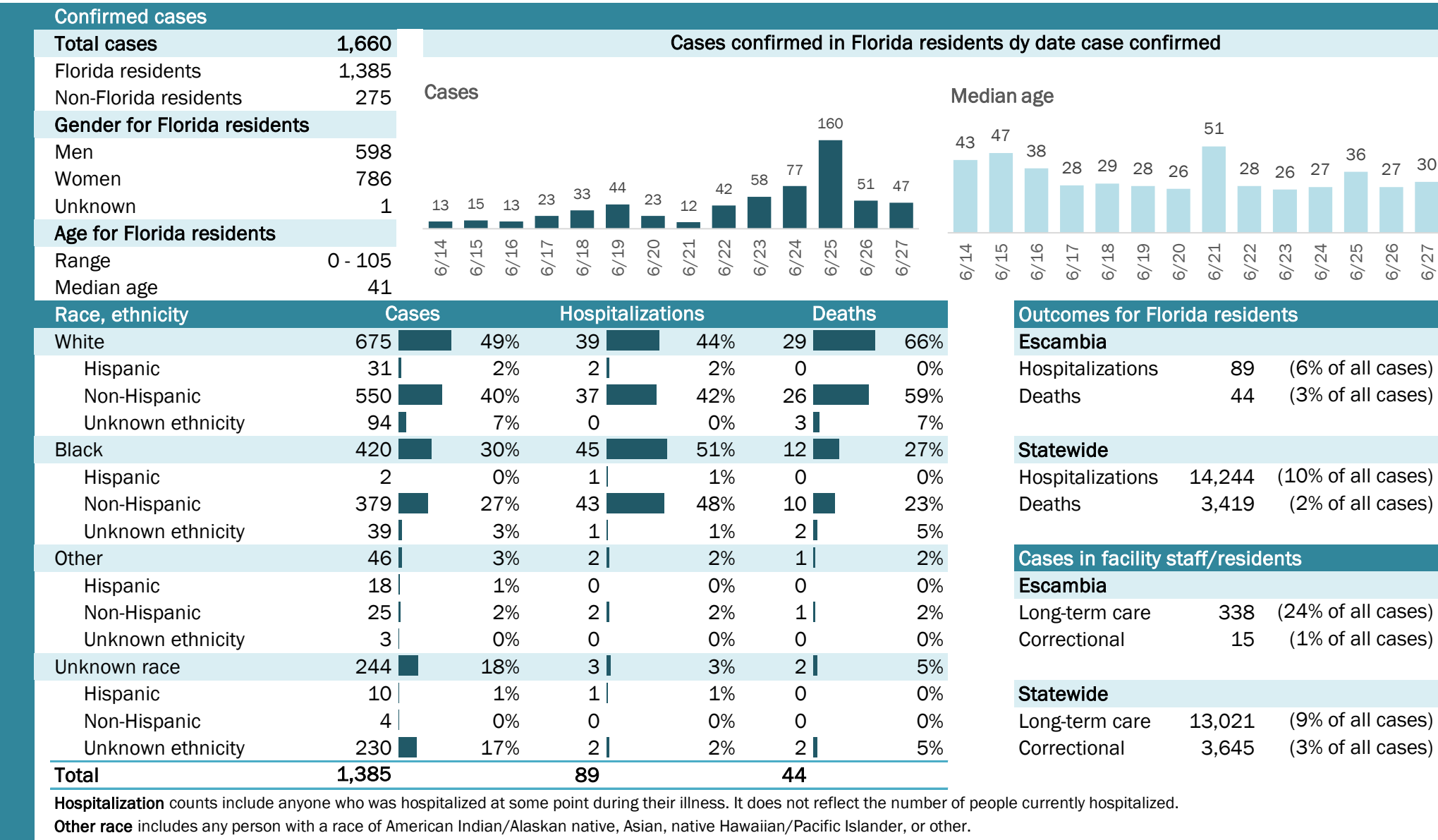

# COVID-19: summary for Flagler County

Data through Jun 27, 2020 verified as of Jun 28, 2020 at 09:25 AM

Data in this report are provisional and subject to change.

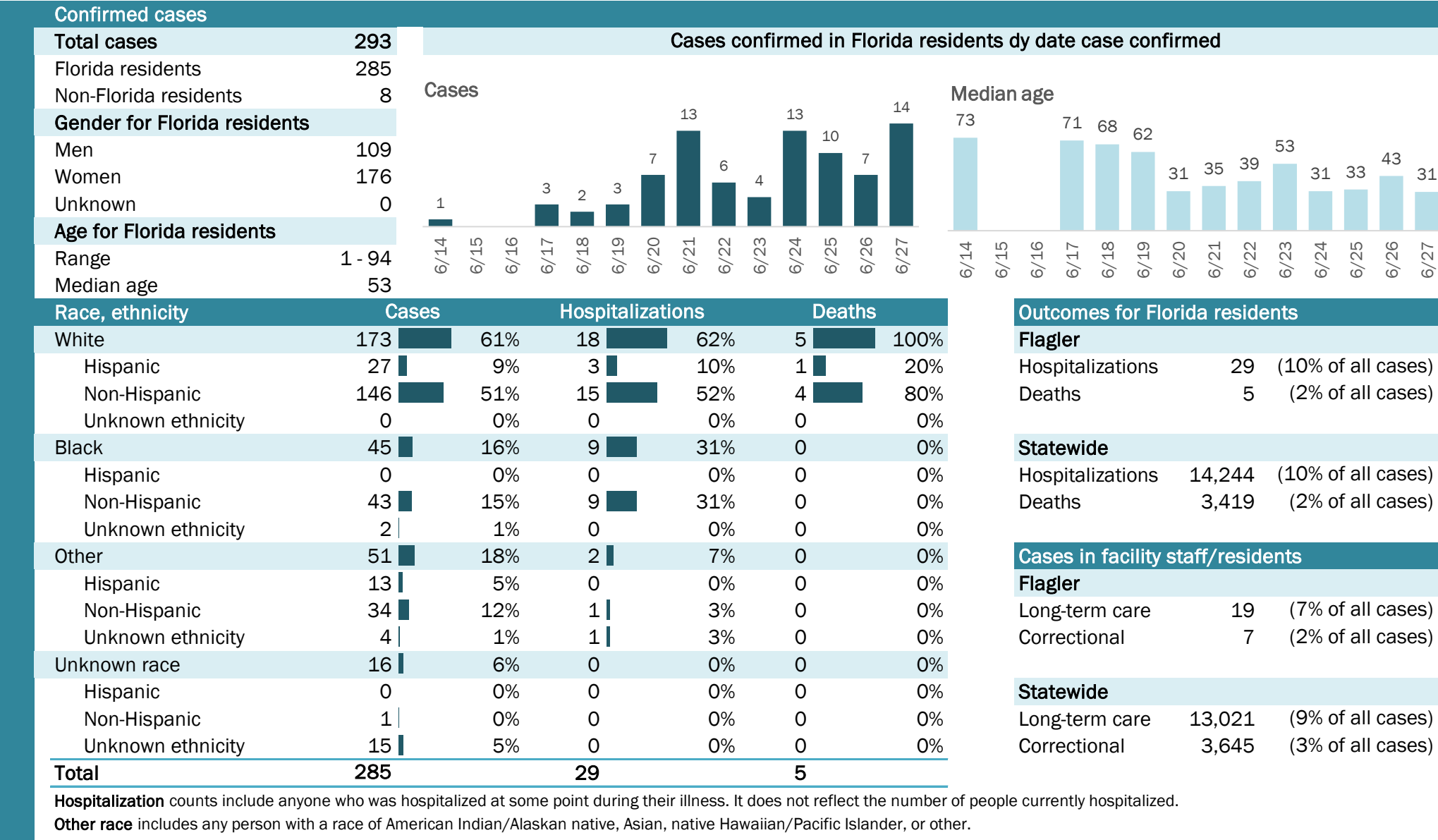

## Laboratory testing for Florida residents and non-Florida residents over the past 2 weeks

### Number and percent of positive labs

These counts include the number of people for whom the department received laboratory results by day. This percent is the number of people who test positive for the first time divided by all the people tested that day, excluding people who have previously tested positive.

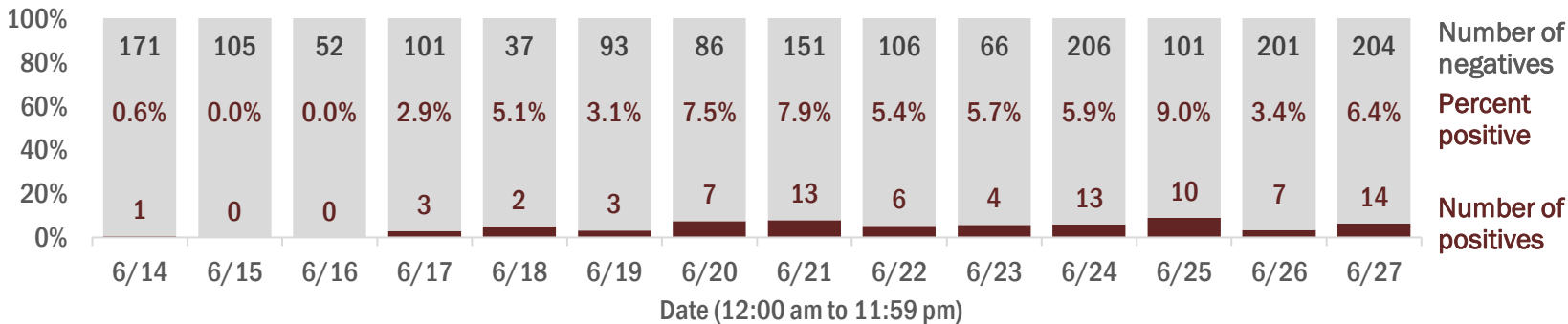

## Emergency department (ED) and freestanding ED (FSED) chief complaint and admission data for Flagler County

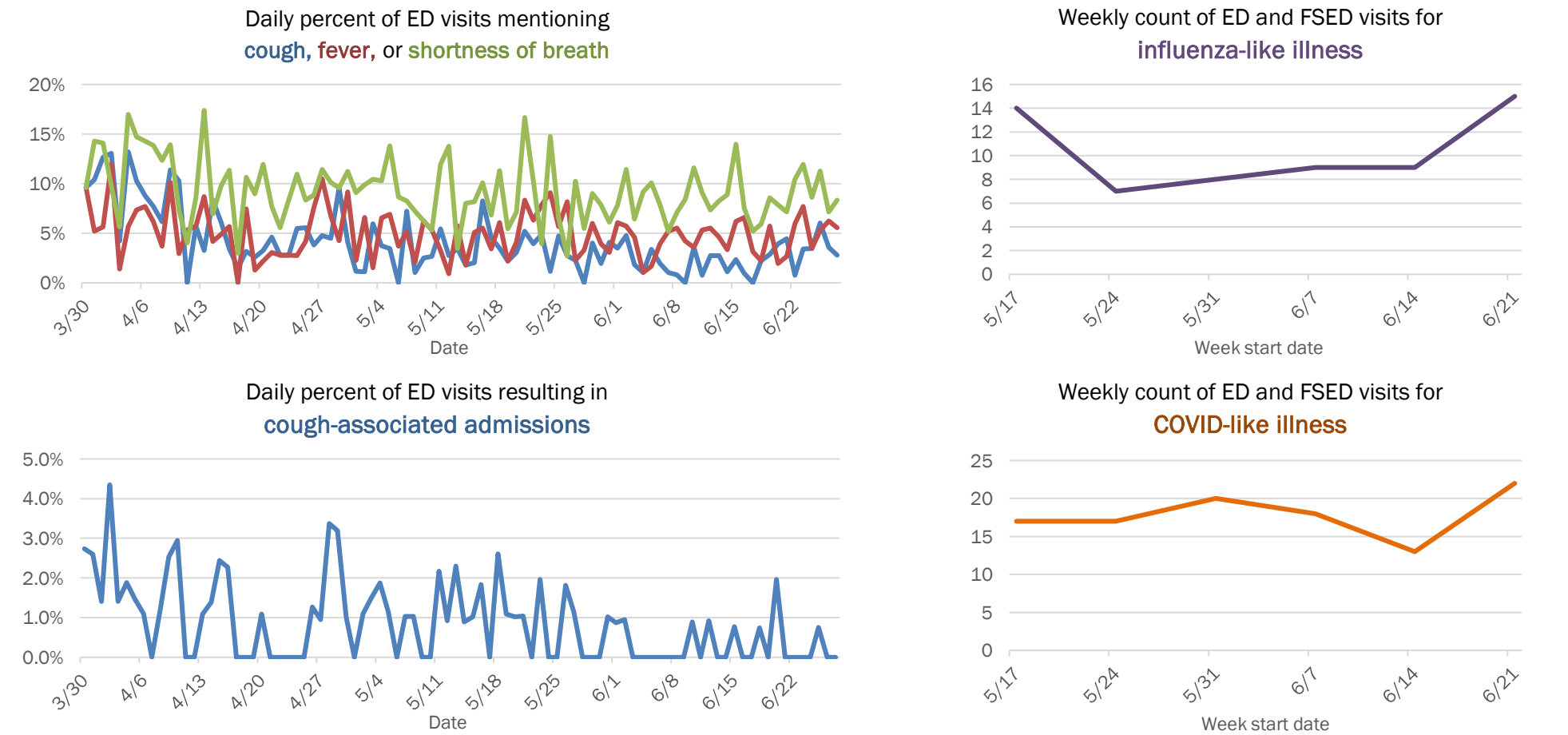

The Electronic Surveillance System for the Early Notification of Community-Based Epidemics (ESSENCE-FL) includes chief complaint data from 211 of 212 Florida EDs and 77 of 80 Florida FSEDs. Data are transmitted electronically to ESSENCE-FL daily or hourly.

# COVID-19: summary for Franklin County

Data through Jun 27, 2020 verified as of Jun 28, 2020 at 09:25 AM

Data in this report are provisional and subject to change.

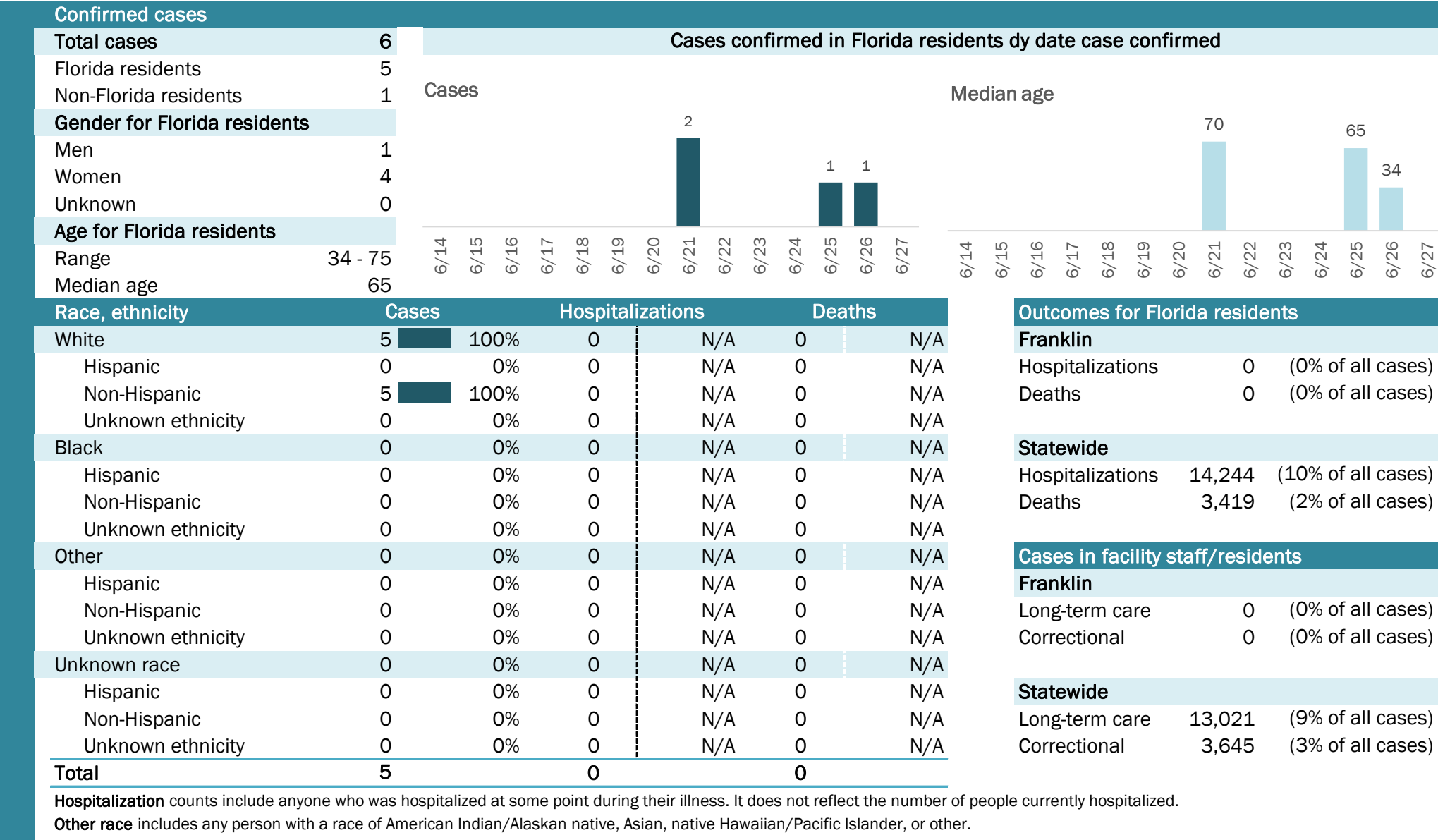



# COVID-19: summary for Gadsden County

Data through Jun 27, 2020 verified as of Jun 28, 2020 at 09:25 AM

Data in this report are provisional and subject to change.

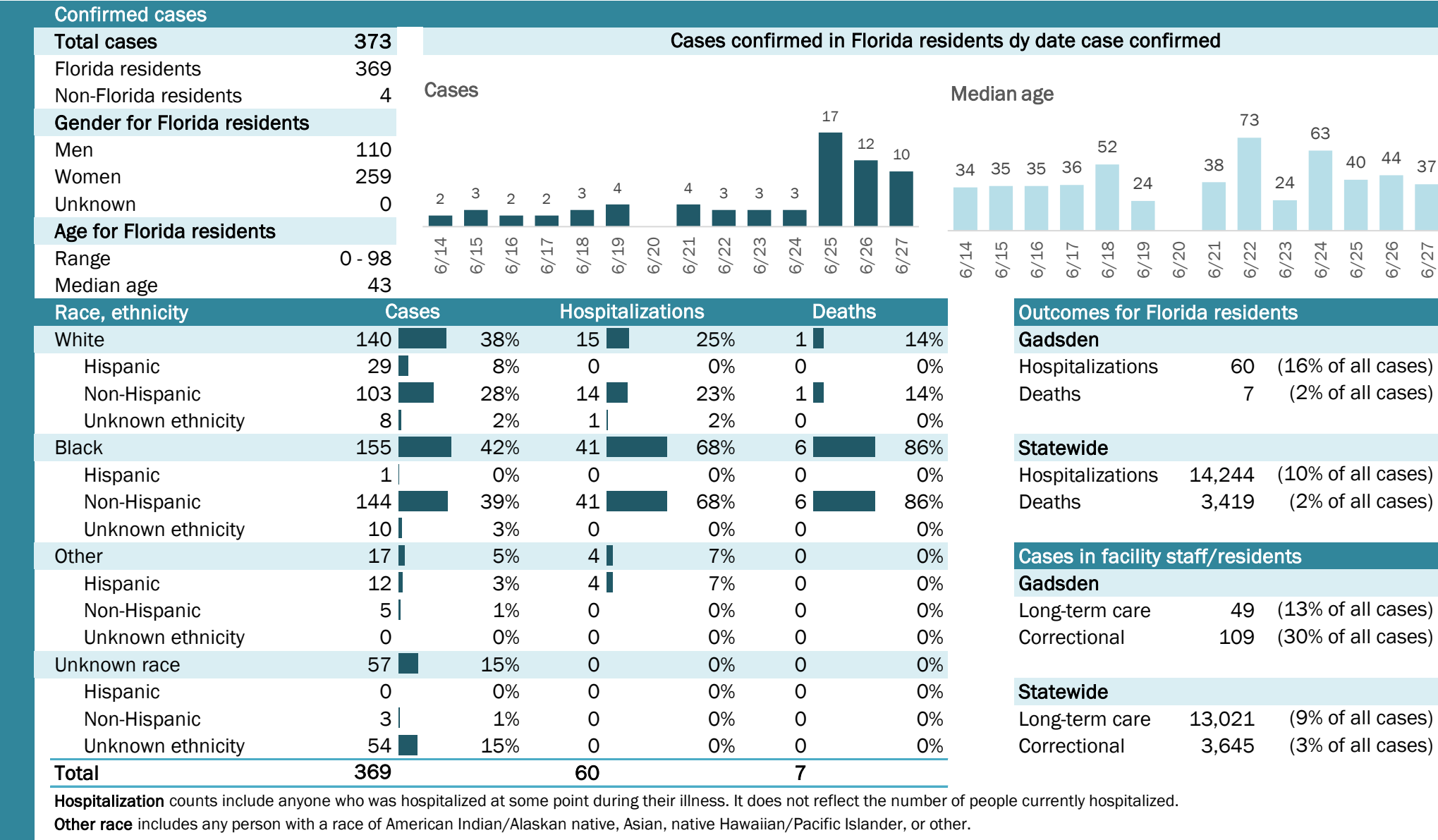

# COVID-19: summary for Gilchrist County

Data through Jun 27, 2020 verified as of Jun 28, 2020 at 09:25 AM

Data in this report are provisional and subject to change.

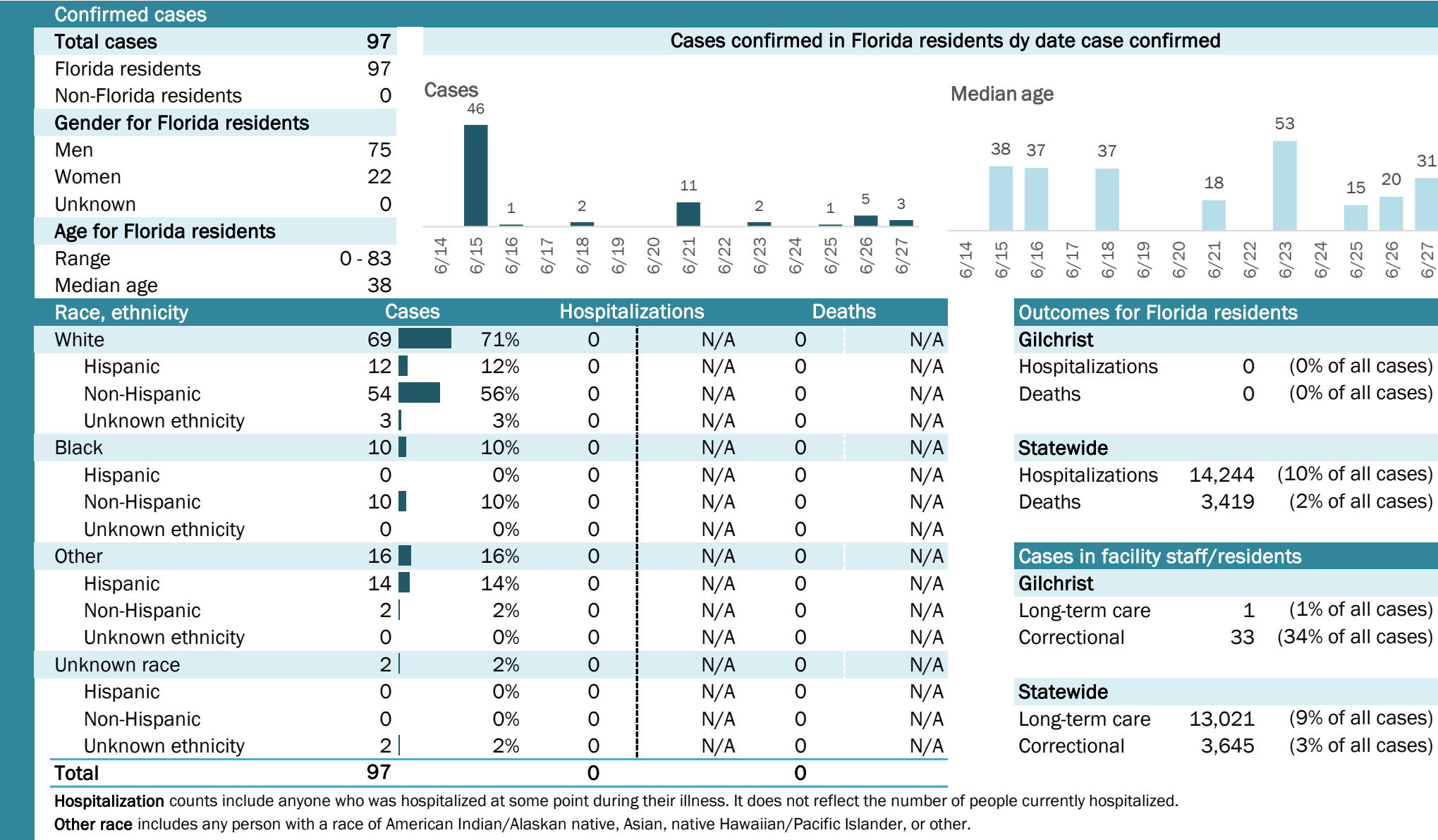

## Laboratory testing for Florida residents and non-Florida residents over the past 2 weeks

### Number and percent of positive labs

These counts include the number of people for whom the department received laboratory results by day. This percent is the number of people who test positive for the first time divided by all the people tested that day, excluding people who have previously tested positive.

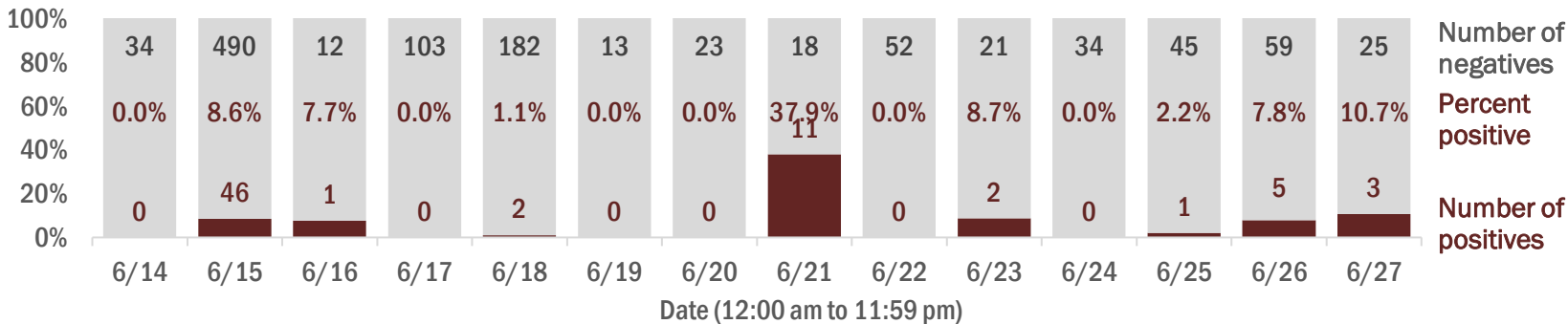

## Emergency department (ED) and freestanding ED (FSED) chief complaint and admission data for Gilchrist County

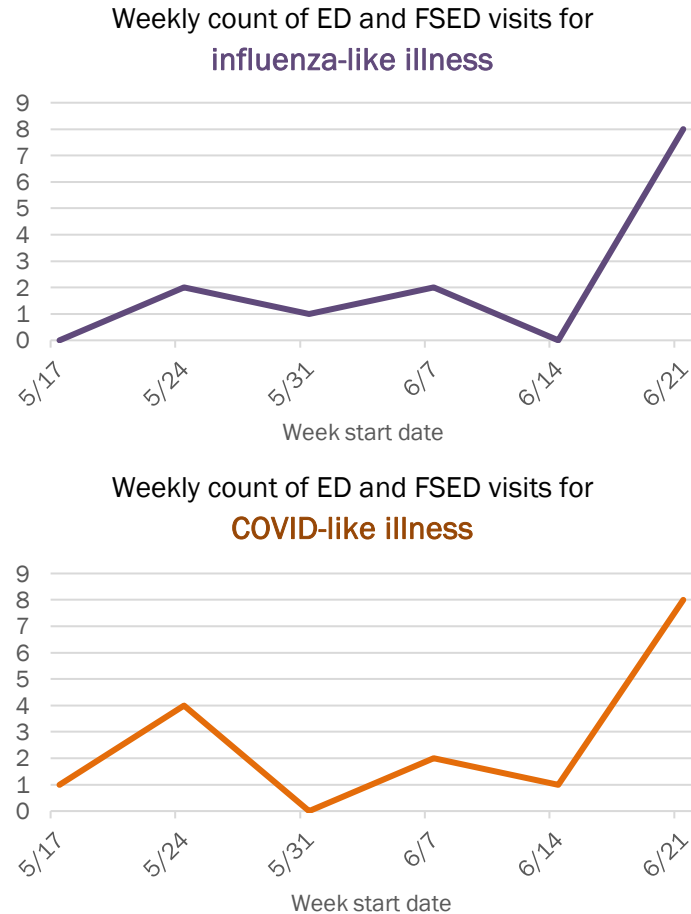
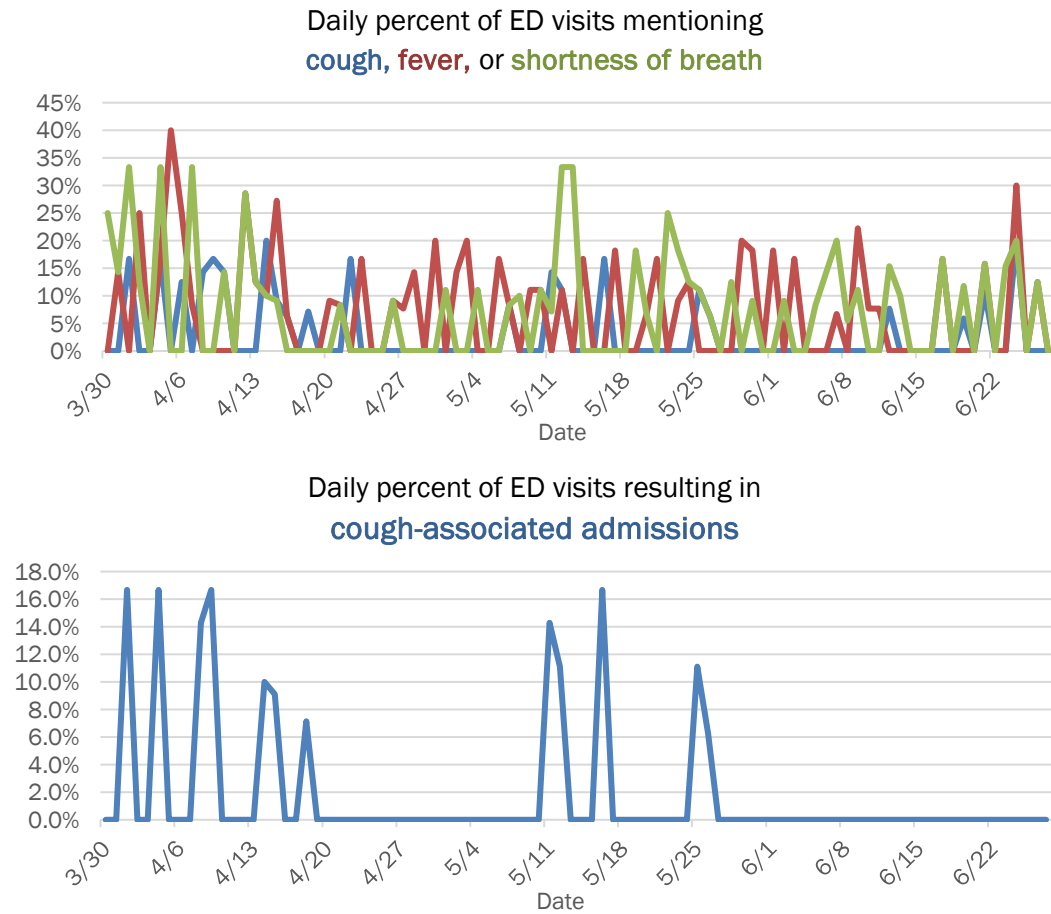

The Electronic Surveillance System for the Early Notification of Community-Based Epidemics (ESSENCE-FL) includes chief complaint data from 211 of 212 Florida EDs and 77 of 80 Florida FSEDs. Data are transmitted electronically to ESSENCE-FL daily or hourly.

# COVID-19: summary for Glades County

Data through Jun 27, 2020 verified as of Jun 28, 2020 at 09:25 AM

Data in this report are provisional and subject to change.

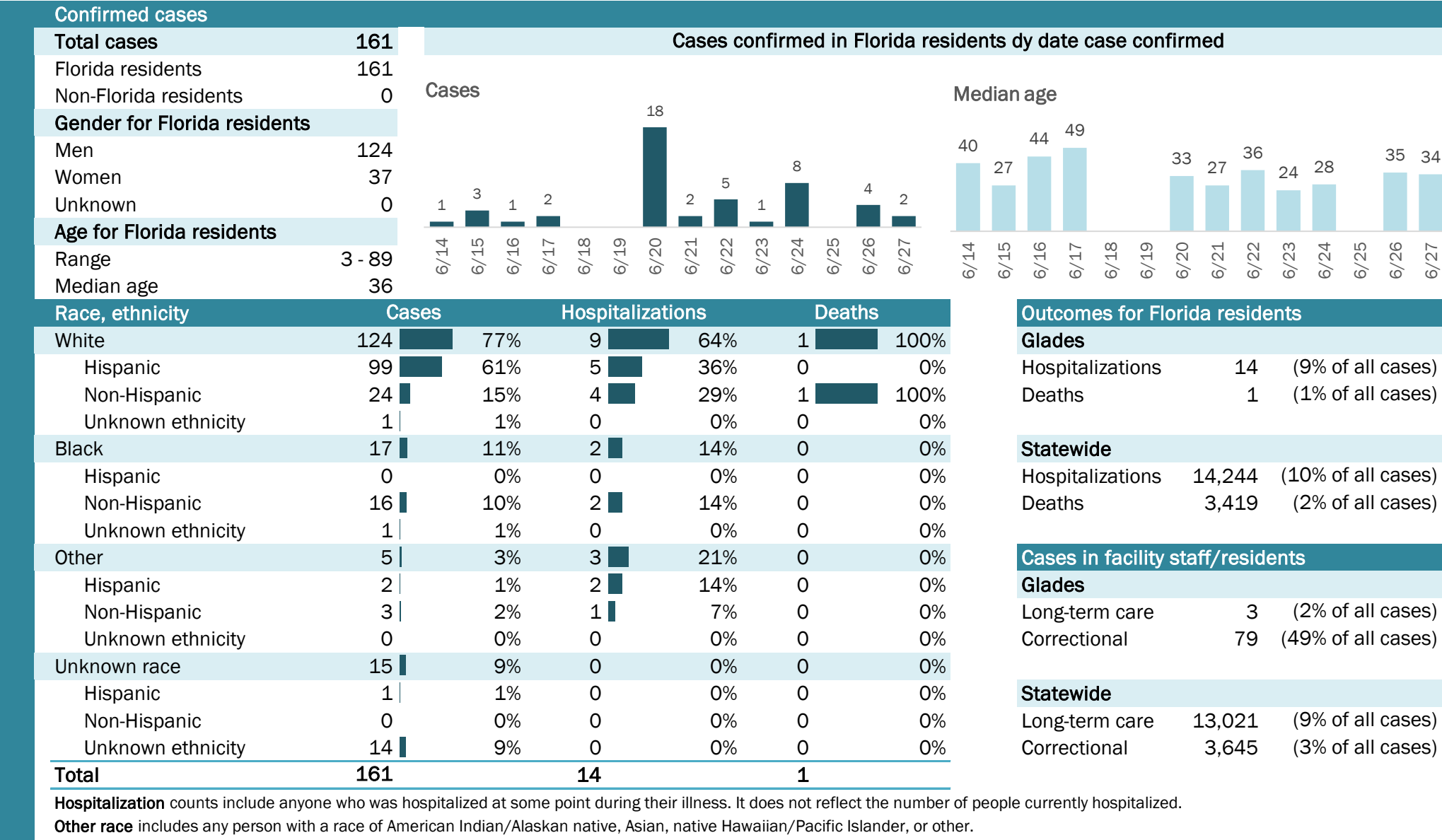



# COVID-19: summary for Gulf County

Data through Jun 27, 2020 verified as of Jun 28, 2020 at 09:25 AM

Data in this report are provisional and subject to change.

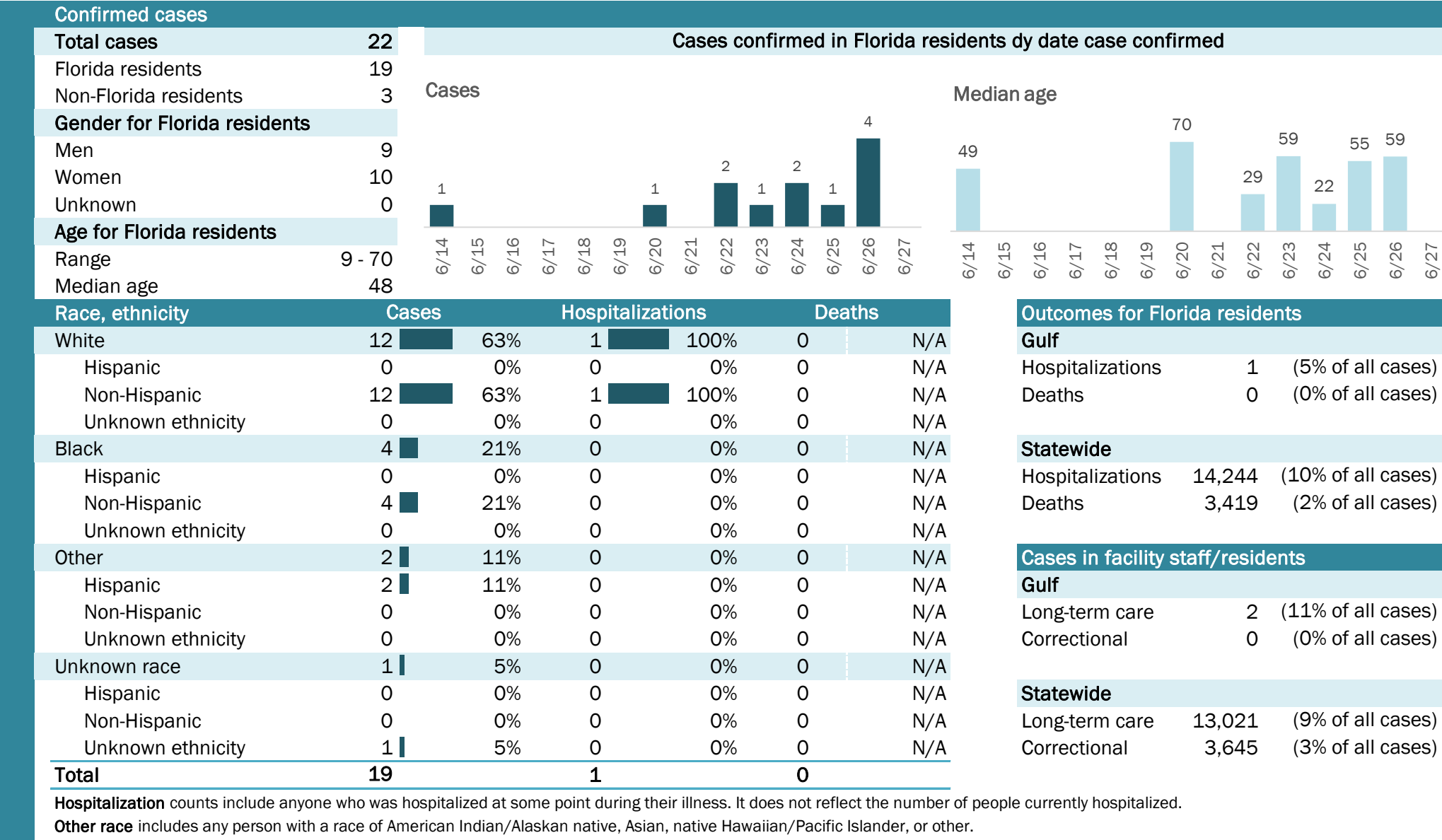

# COVID-19: summary for Hamilton County

Data through Jun 27, 2020 verified as of Jun 28, 2020 at 09:25 AM

Data in this report are provisional and subject to change.

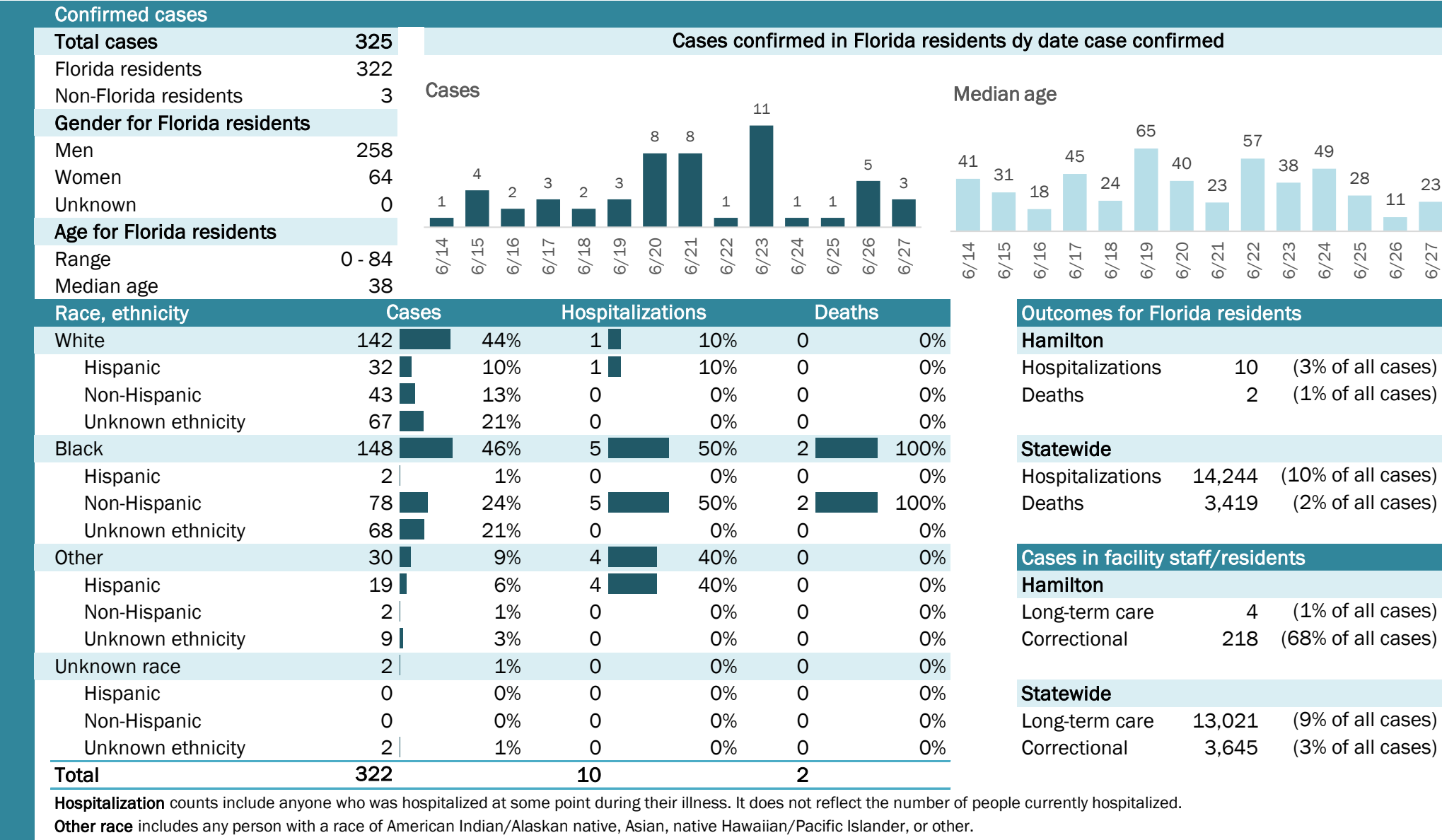

The Electronic Surveillance System for the Early Notification of Community-Based Epidemics (ESSENCE-FL) includes chief complaint data from 211 of 212 Florida EDs and 77 of 80 Florida FSEDs. Data are transmitted electronically to ESSENCE-FL daily or hourly.

# COVID-19: summary for Hardee County

Data through Jun 27, 2020 verified as of Jun 28, 2020 at 09:25 AM

Data in this report are provisional and subject to change.

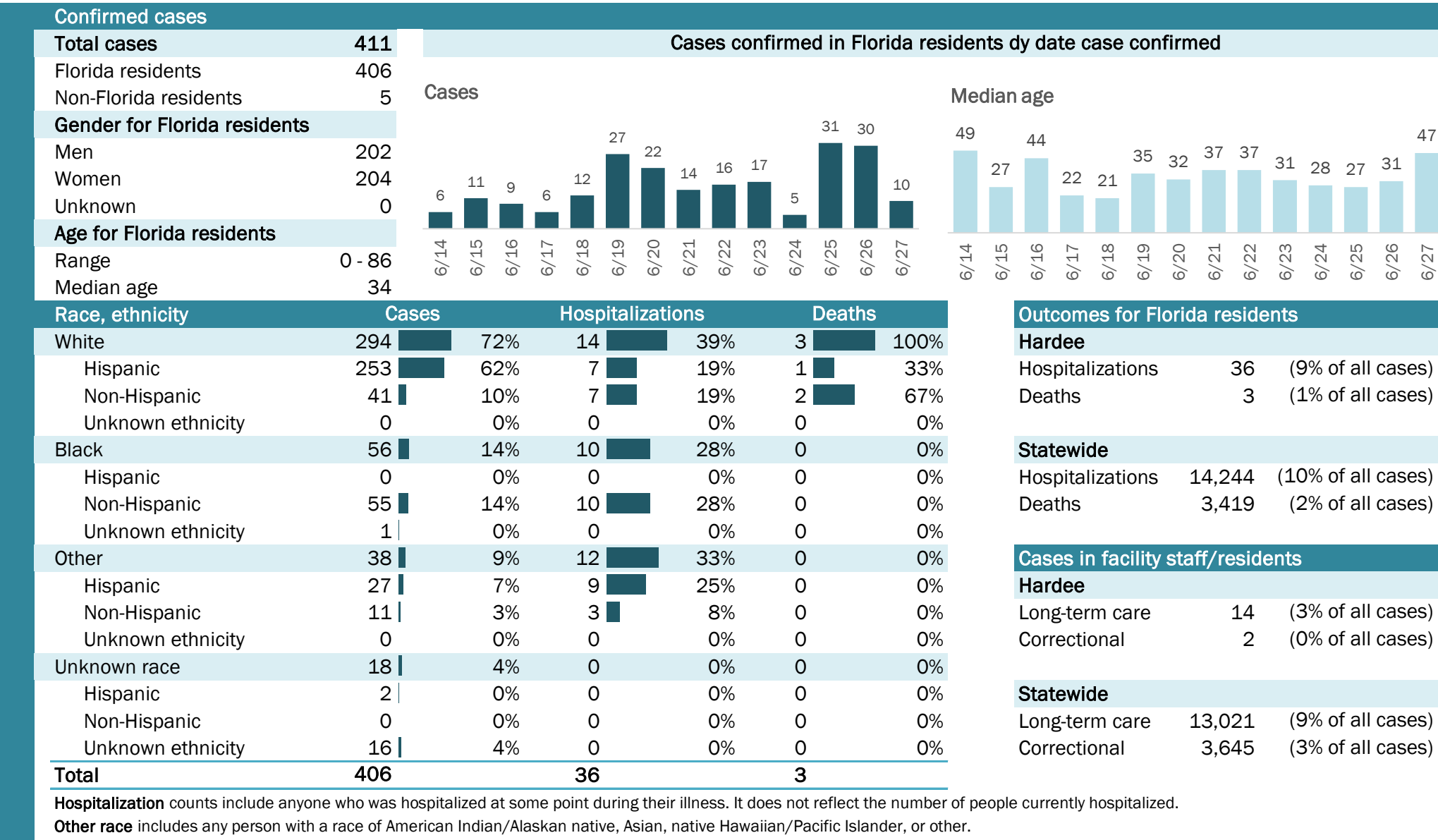

The Electronic Surveillance System for the Early Notification of Community-Based Epidemics (ESSENCE-FL) includes chief complaint data from 211 of 212 Florida EDs and 77 of 80 Florida FSEDs. Data are transmitted electronically to ESSENCE-FL daily or hourly.



# COVID-19: summary for Hendry County

Data through Jun 27, 2020 verified as of Jun 28, 2020 at 09:25 AM

Data in this report are provisional and subject to change.

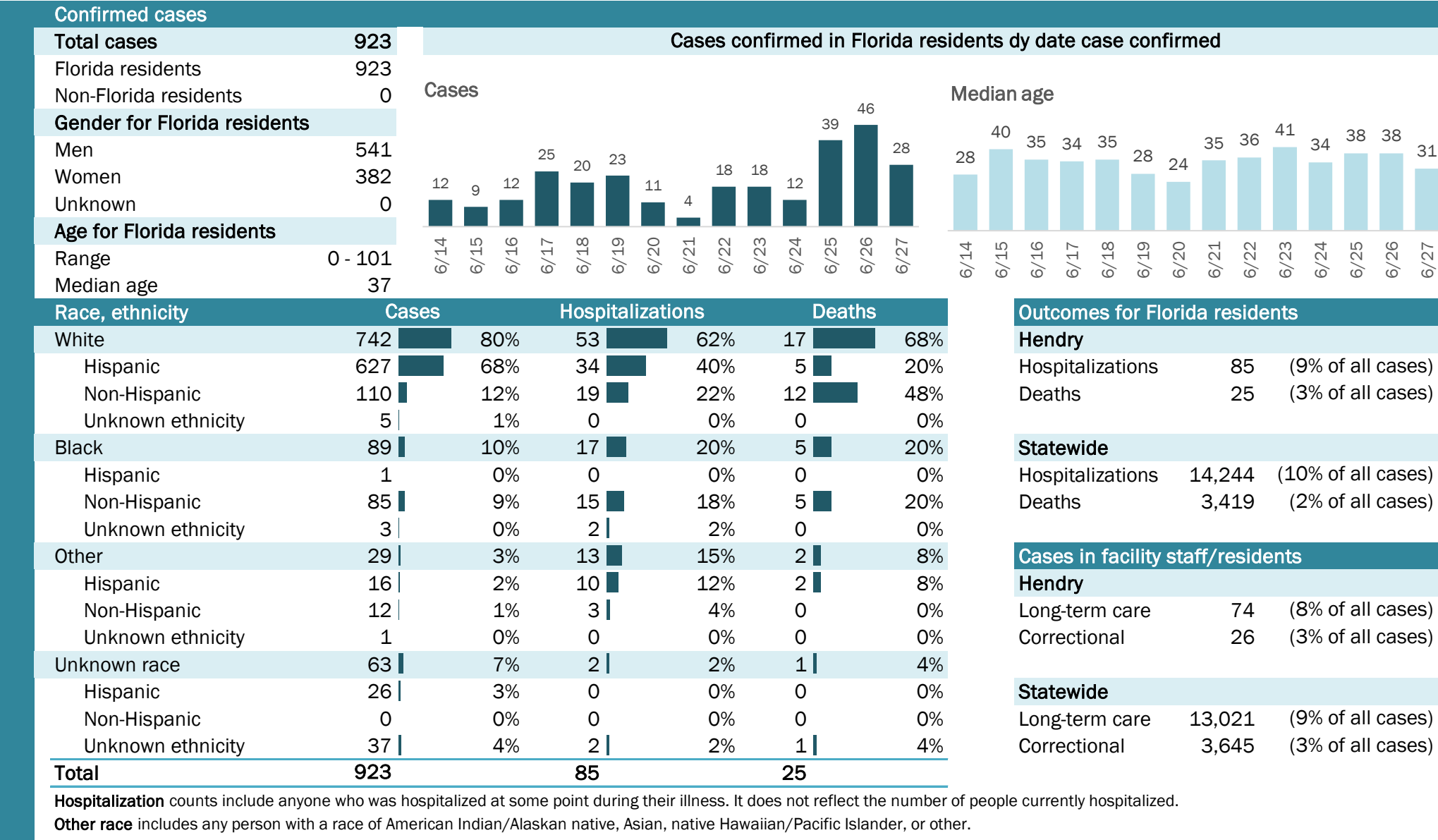

# COVID-19: summary for Hernando County

Data through Jun 27, 2020 verified as of Jun 28, 2020 at 09:25 AM

Data in this report are provisional and subject to change.

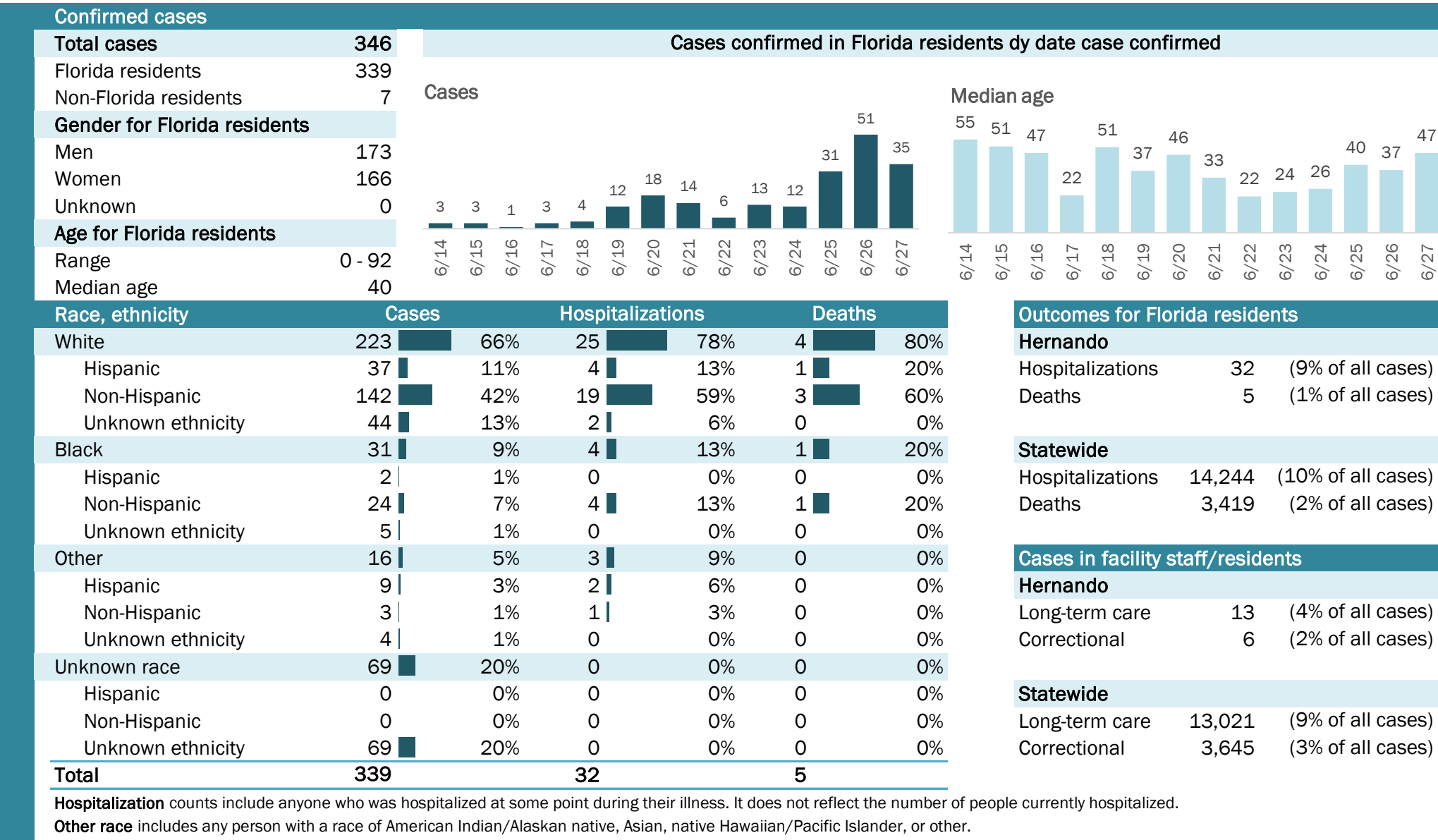

The Electronic Surveillance System for the Early Notification of Community-Based Epidemics (ESSENCE-FL) includes chief complaint data from 211 of 212 Florida EDs and 77 of 80 Florida FSEDs. Data are transmitted electronically to ESSENCE-FL daily or hourly.

# COVID-19: summary for Highlands County

Data through Jun 27, 2020 verified as of Jun 28, 2020 at 09:25 AM

Data in this report are provisional and subject to change.

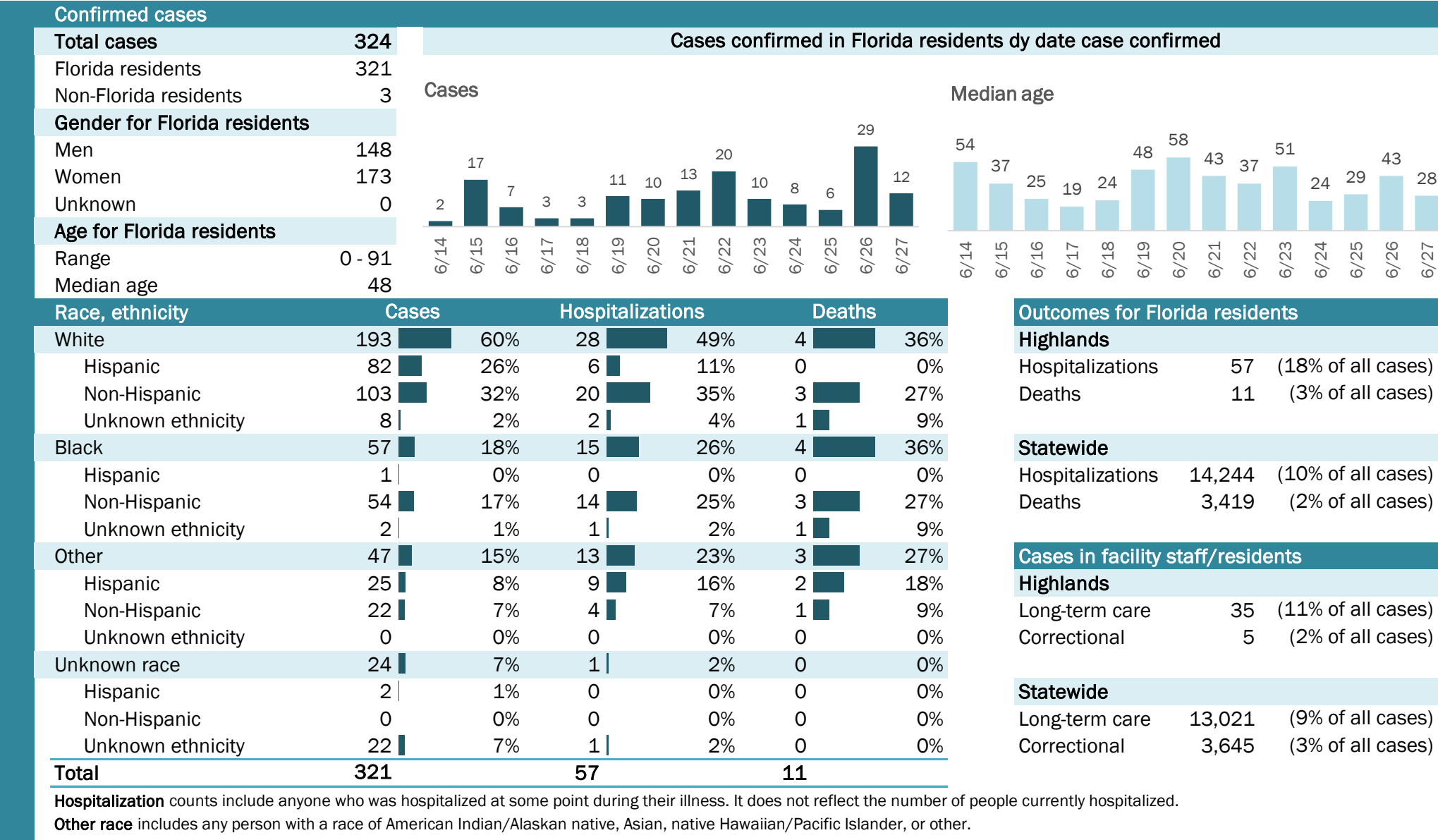

## Laboratory testing for Florida residents and non-Florida residents over the past 2 weeks

### Number and percent of positive labs

These counts include the number of people for whom the department received laboratory results by day. This percent is the number of people who test positive for the first time divided by all the people tested that day, excluding people who have previously tested positive.

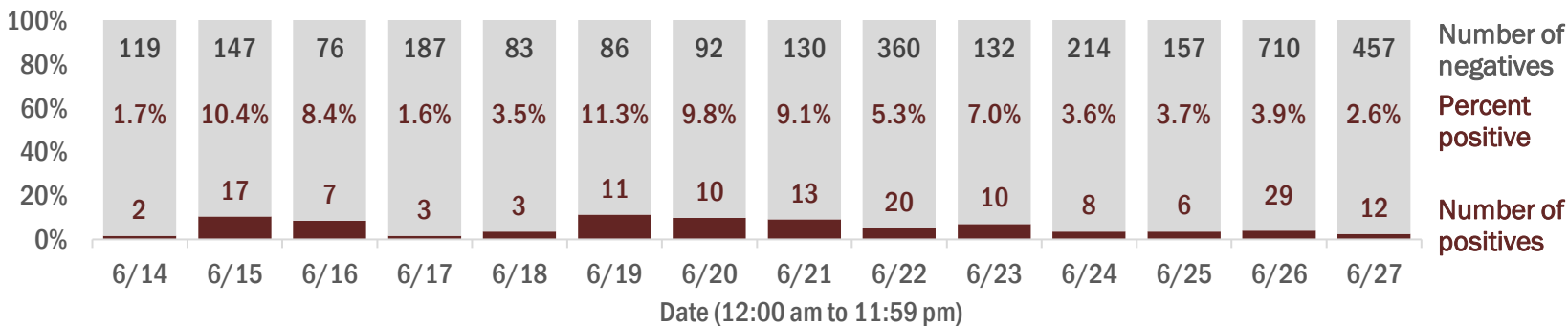

## Emergency department (ED) and freestanding ED (FSED) chief complaint and admission data for Highlands County

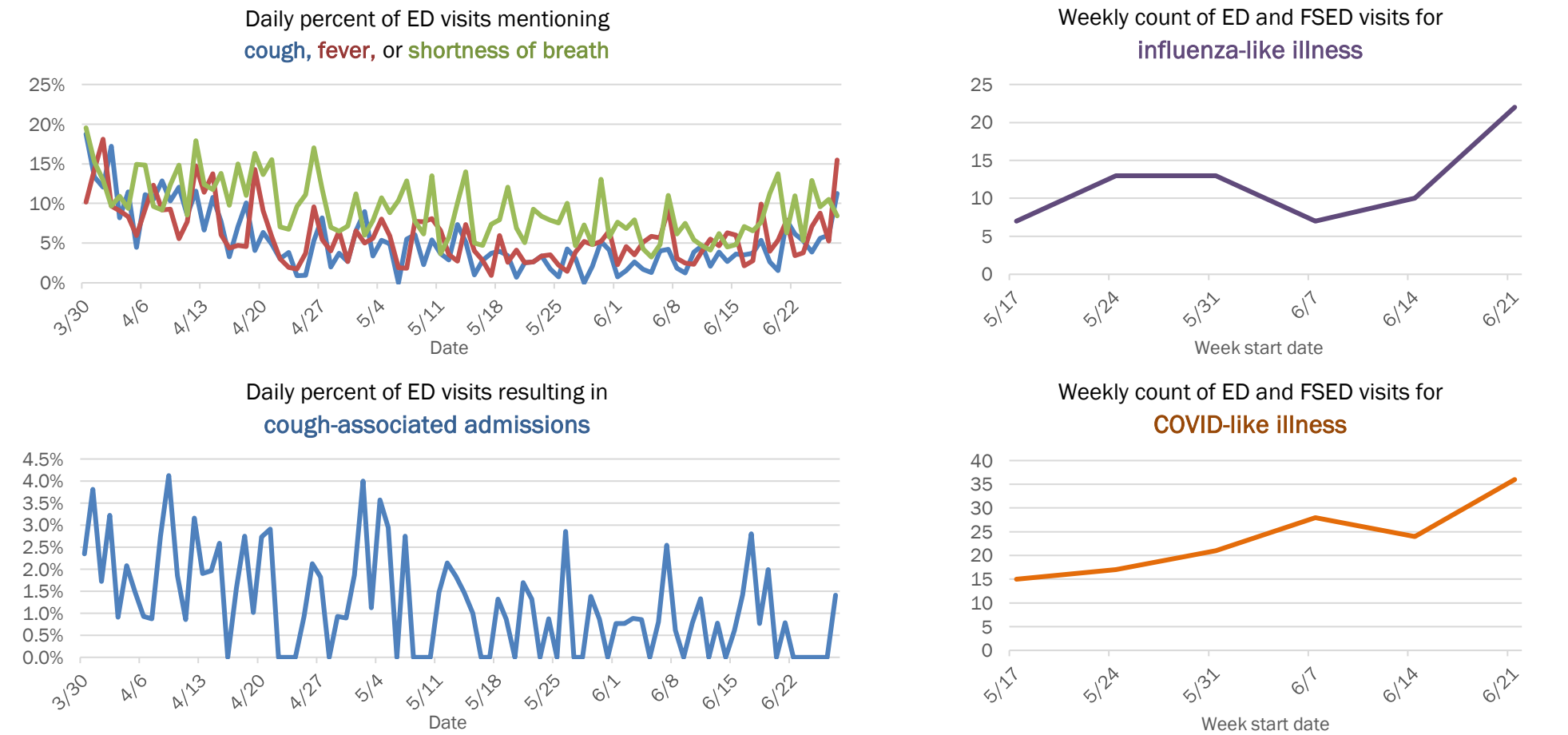

The Electronic Surveillance System for the Early Notification of Community-Based Epidemics (ESSENCE-FL) includes chief complaint data from 211 of 212 Florida EDs and 77 of 80 Florida FSEDs. Data are transmitted electronically to ESSENCE-FL daily or hourly.



# COVID-19: summary for Hillsborough County

Data through Jun 27, 2020 verified as of Jun 28, 2020 at 09:25 AM

Data in this report are provisional and subject to change.

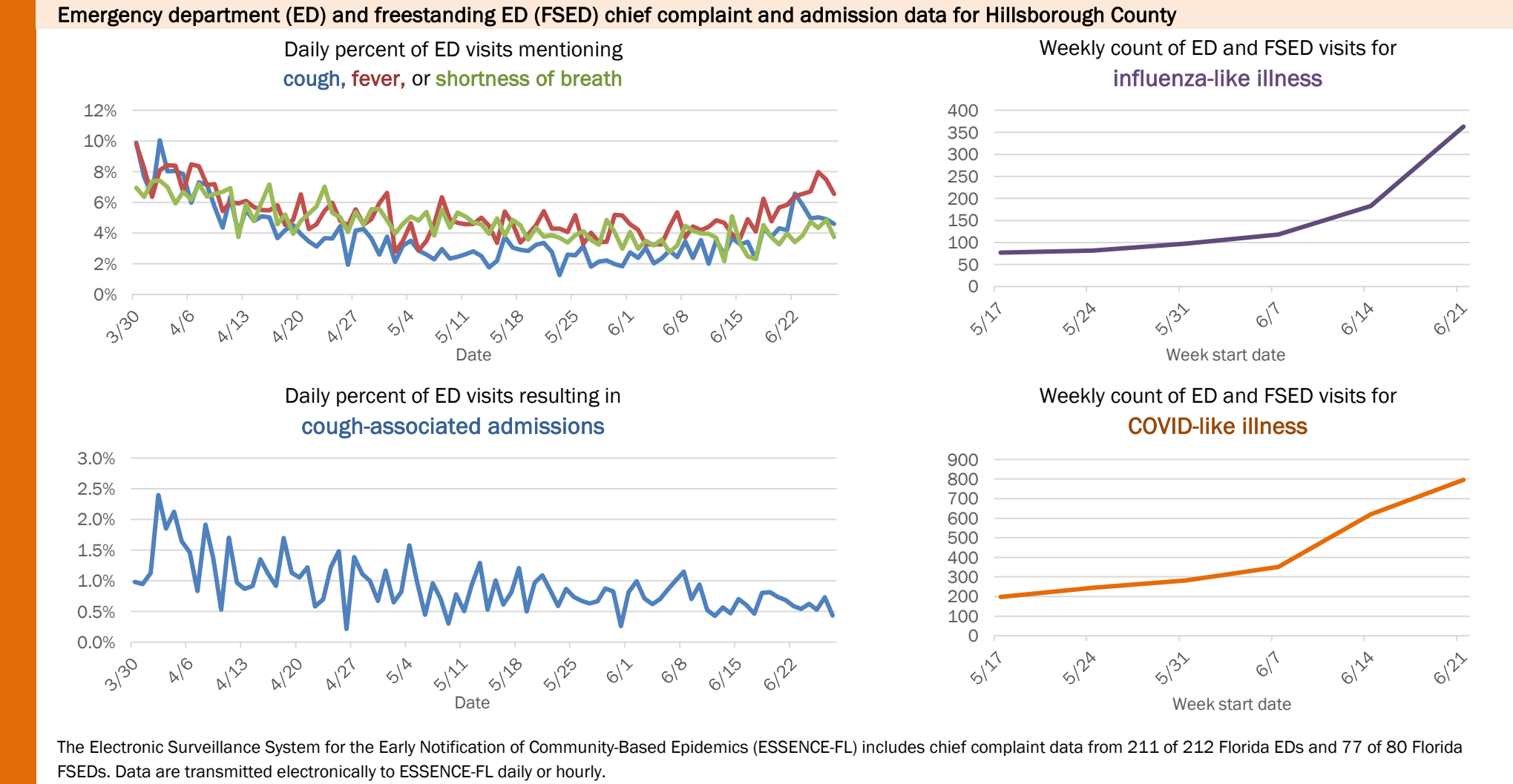
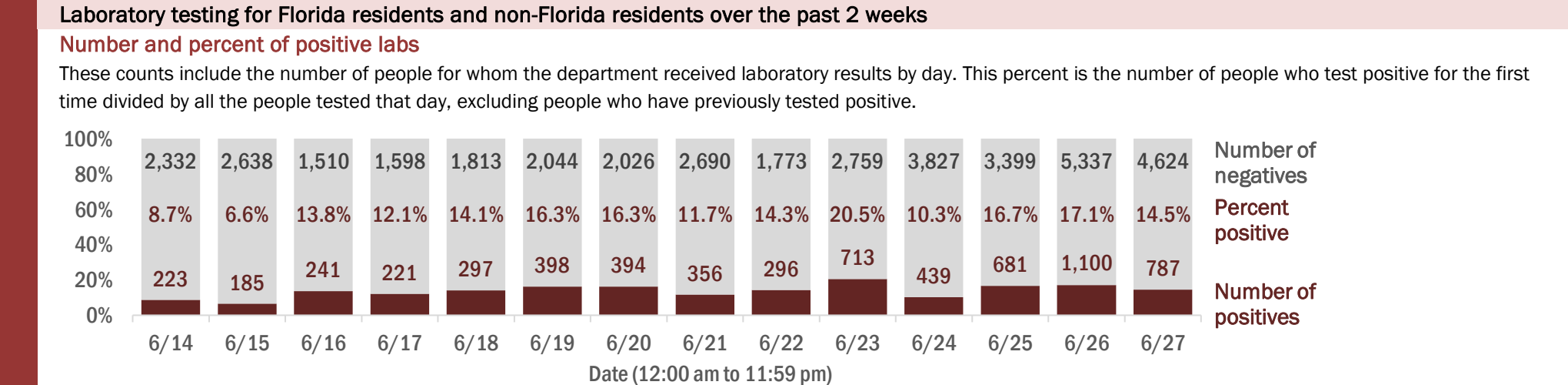
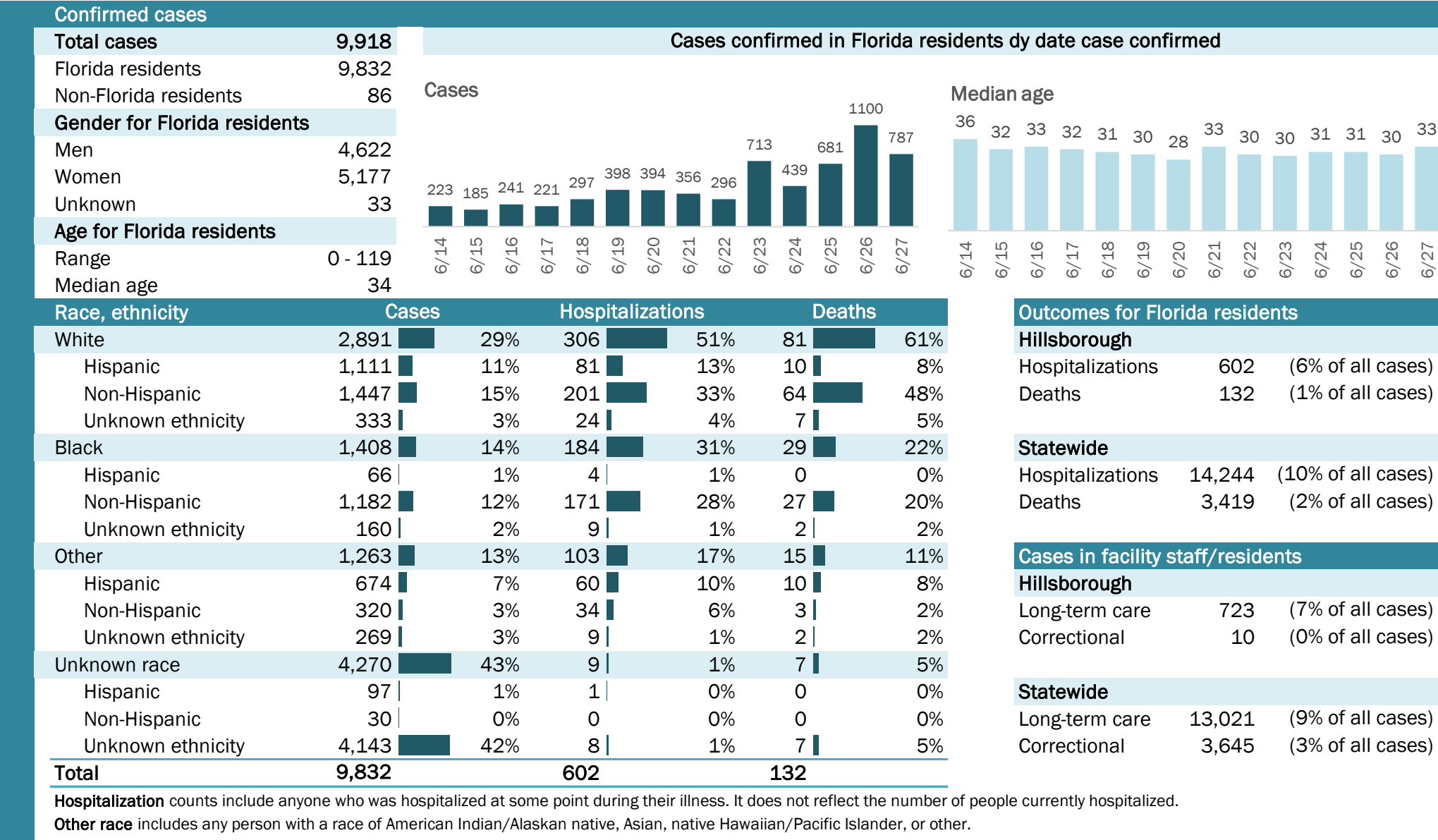

# COVID-19: summary for Holmes County

Data through Jun 27, 2020 verified as of Jun 28, 2020 at 09:25 AM

Data in this report are provisional and subject to change.

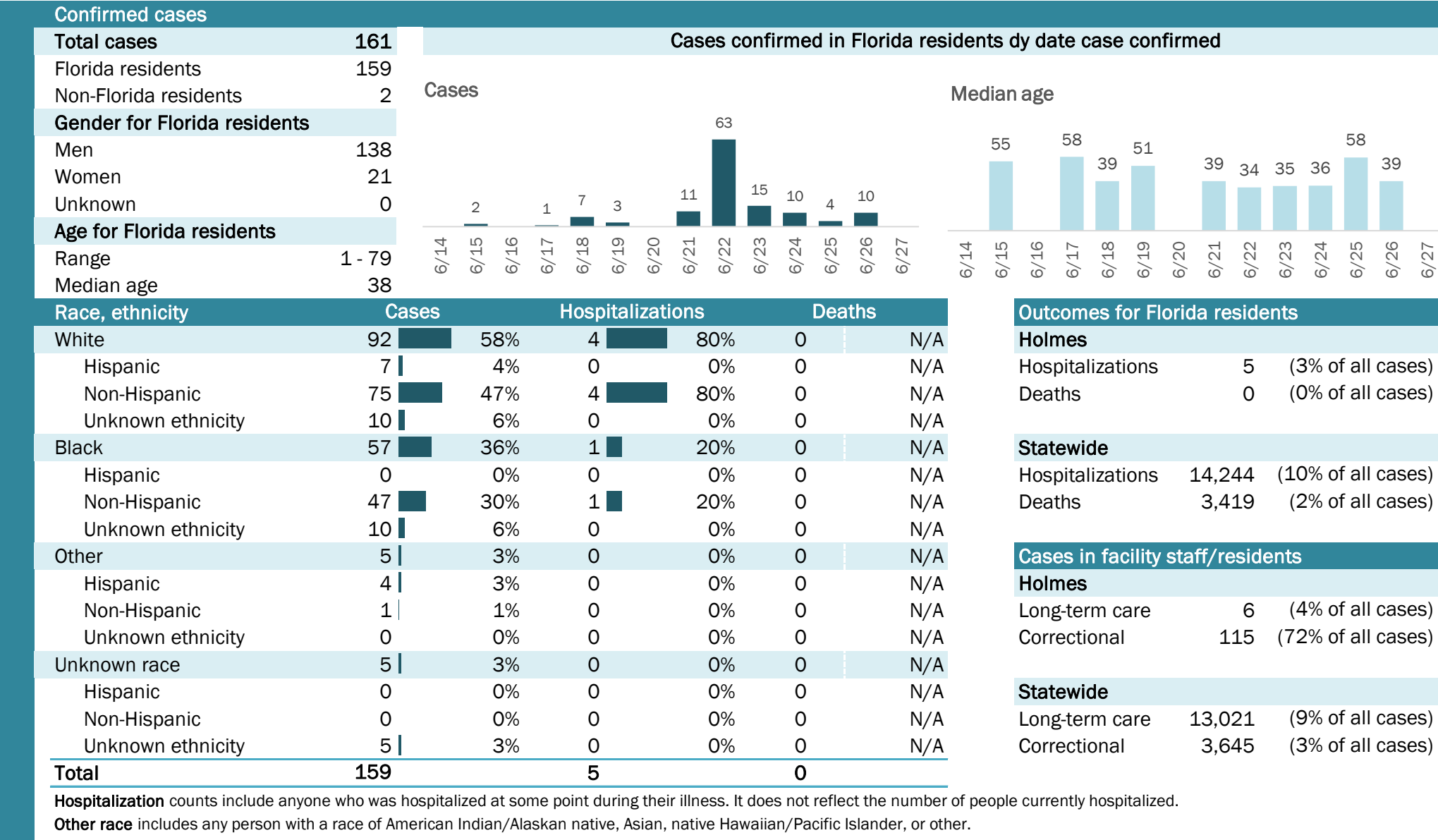

The Electronic Surveillance System for the Early Notification of Community-Based Epidemics (ESSENCE-FL) includes chief complaint data from 211 of 212 Florida EDs and 77 of 80 Florida FSEDs. Data are transmitted electronically to ESSENCE-FL daily or hourly.

# COVID-19: summary for Indian River County

Data through Jun 27, 2020 verified as of Jun 28, 2020 at 09:25 AM

Data in this report are provisional and subject to change.

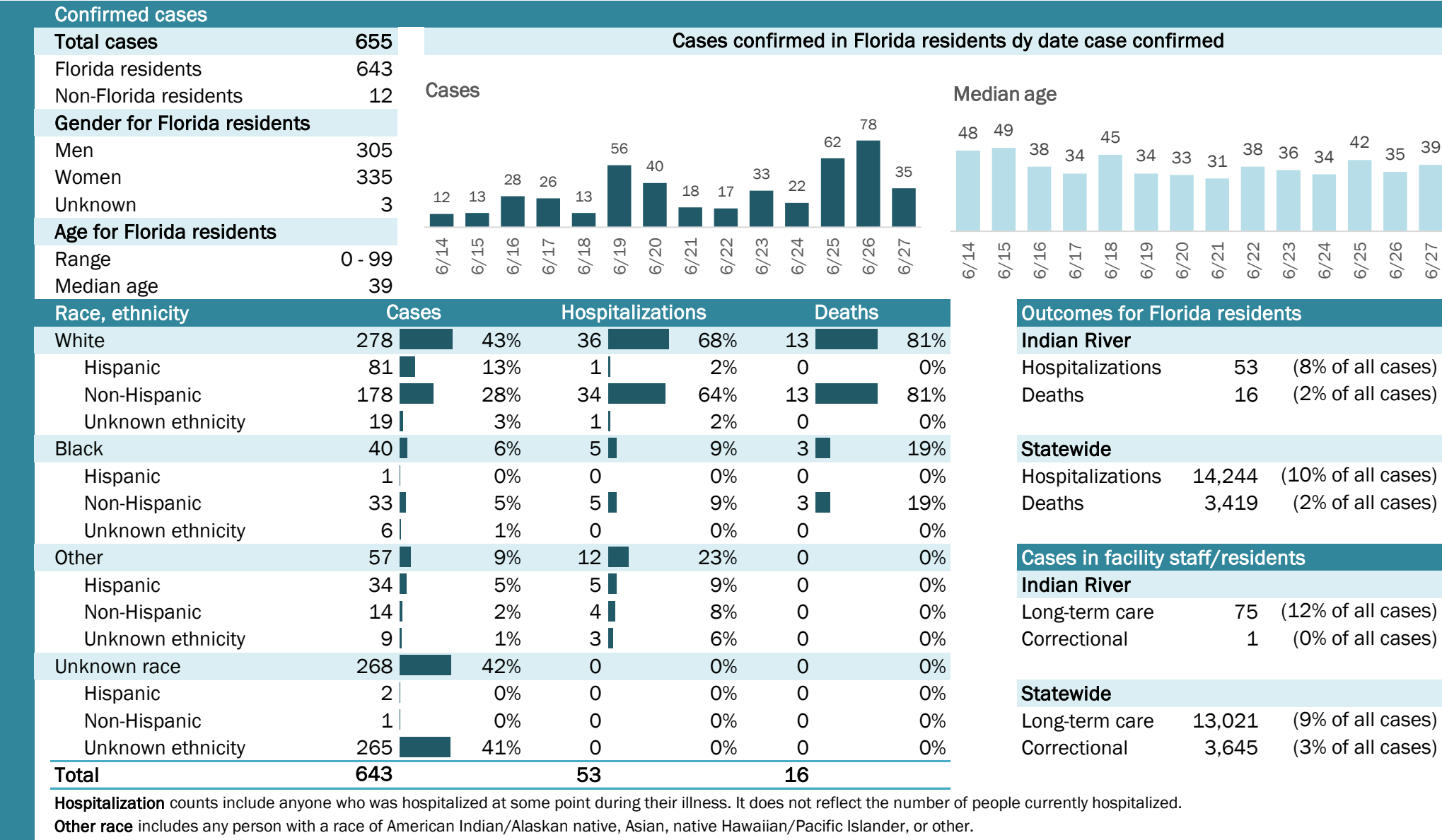

## Laboratory testing for Florida residents and non-Florida residents over the past 2 weeks

### Number and percent of positive labs

These counts include the number of people for whom the department received laboratory results by day. This percent is the number of people who test positive for the first time divided by all the people tested that day, excluding people who have previously tested positive.

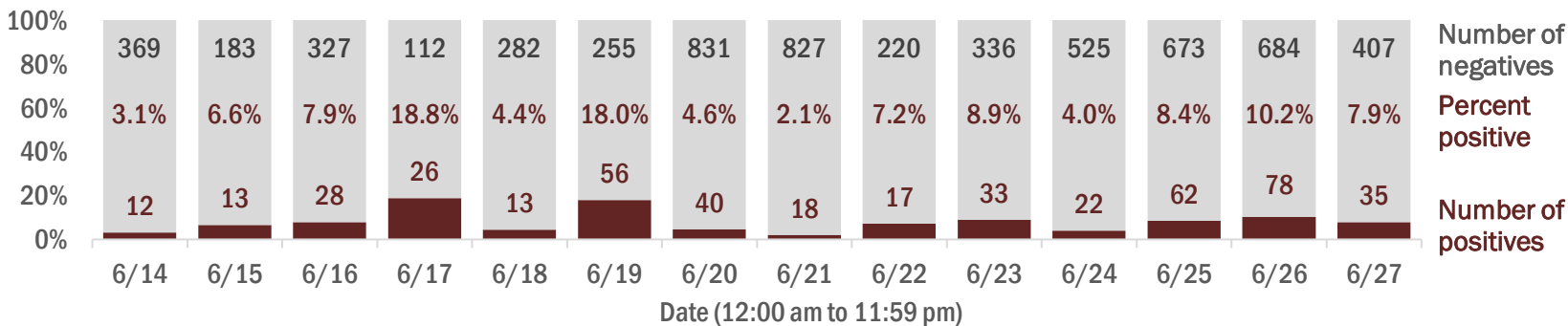

## Emergency department (ED) and freestanding ED (FSED) chief complaint and admission data for Indian River County

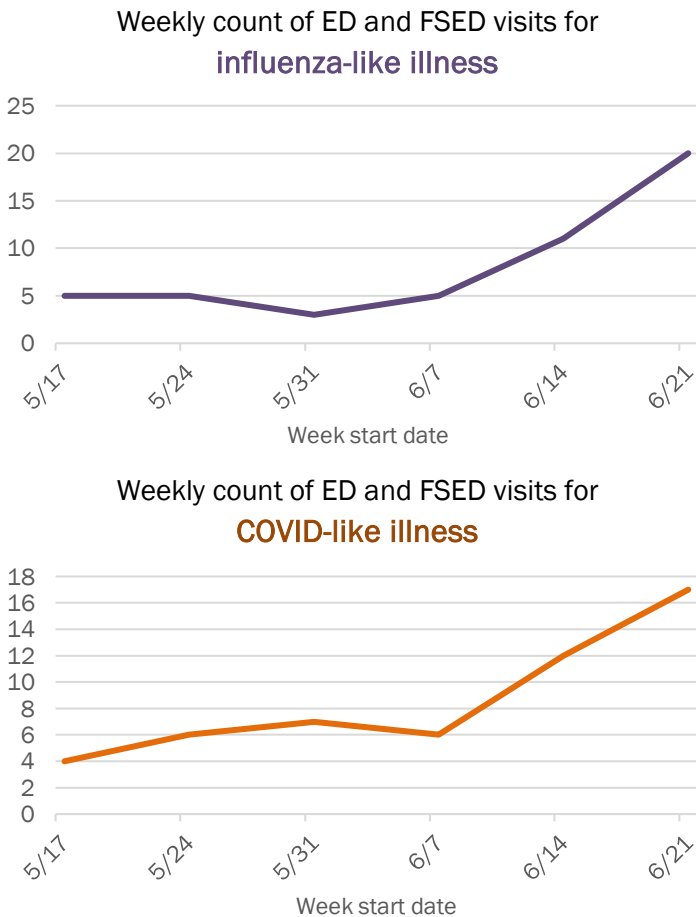
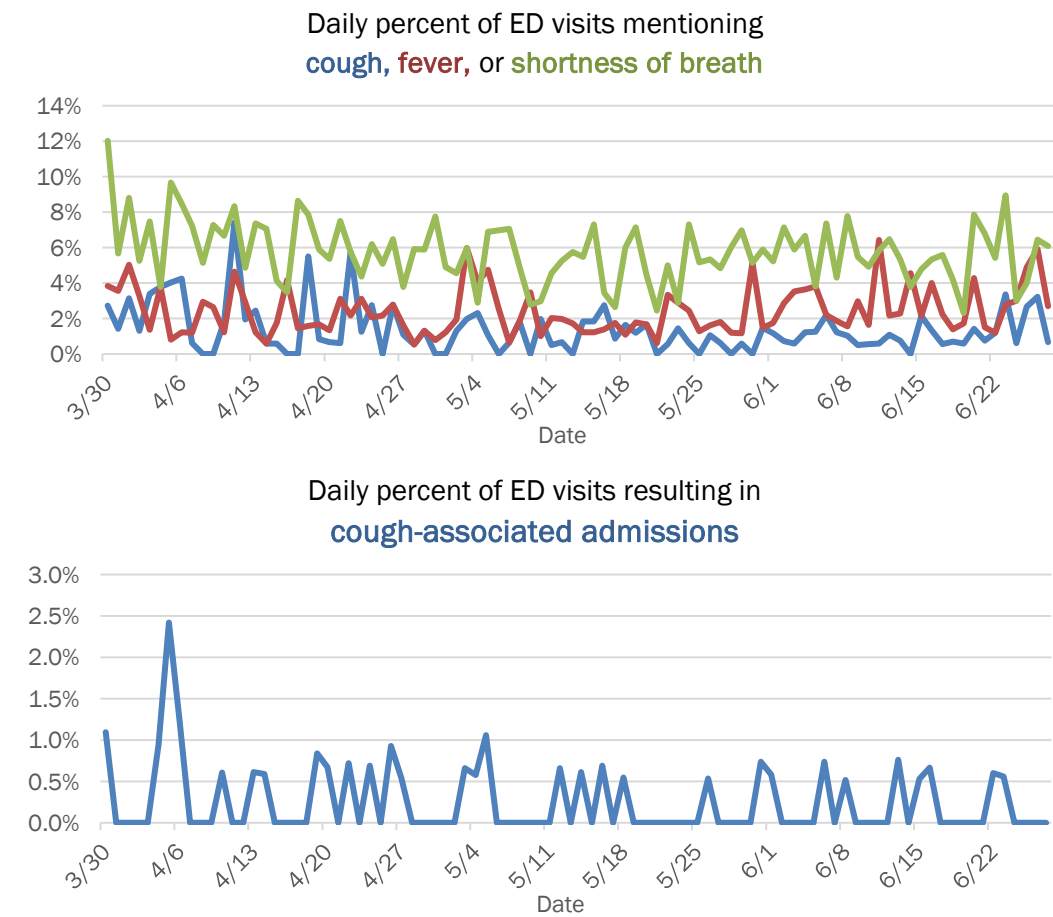

The Electronic Surveillance System for the Early Notification of Community-Based Epidemics (ESSENCE-FL) includes chief complaint data from 211 of 212 Florida EDs and 77 of 80 Florida FSEDs. Data are transmitted electronically to ESSENCE-FL daily or hourly.



COVID-19: summary for Jackson County

Data through Jun 27, 2020 verified as of Jun 28, 2020 at 09:25 AM

Data in this report are provisional and subject to change.

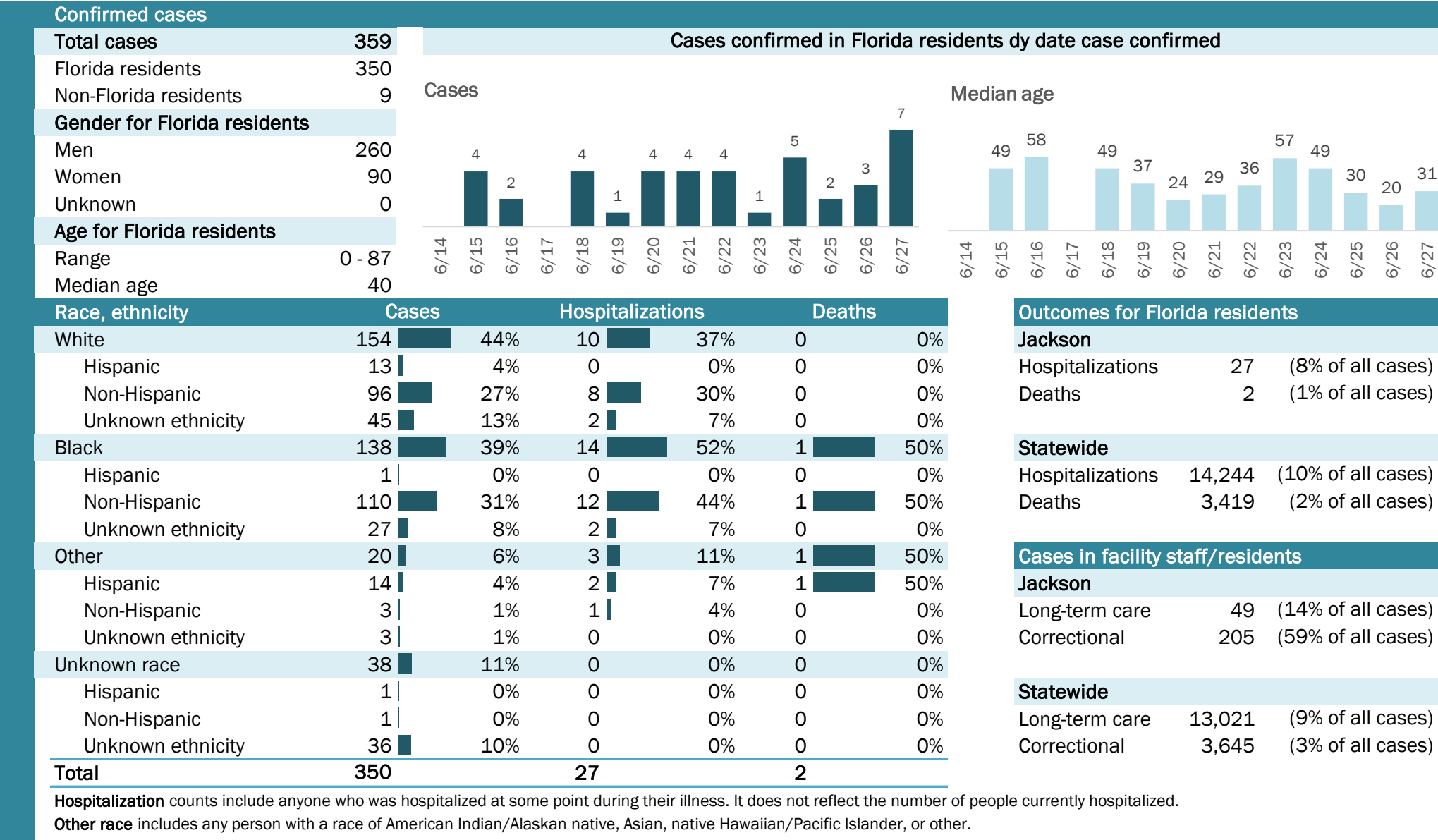

COVID-19: summary for Jefferson County

Data through Jun 27, 2020 verified as of Jun 28, 2020 at 09:25 AM

Data in this report are provisional and subject to change.

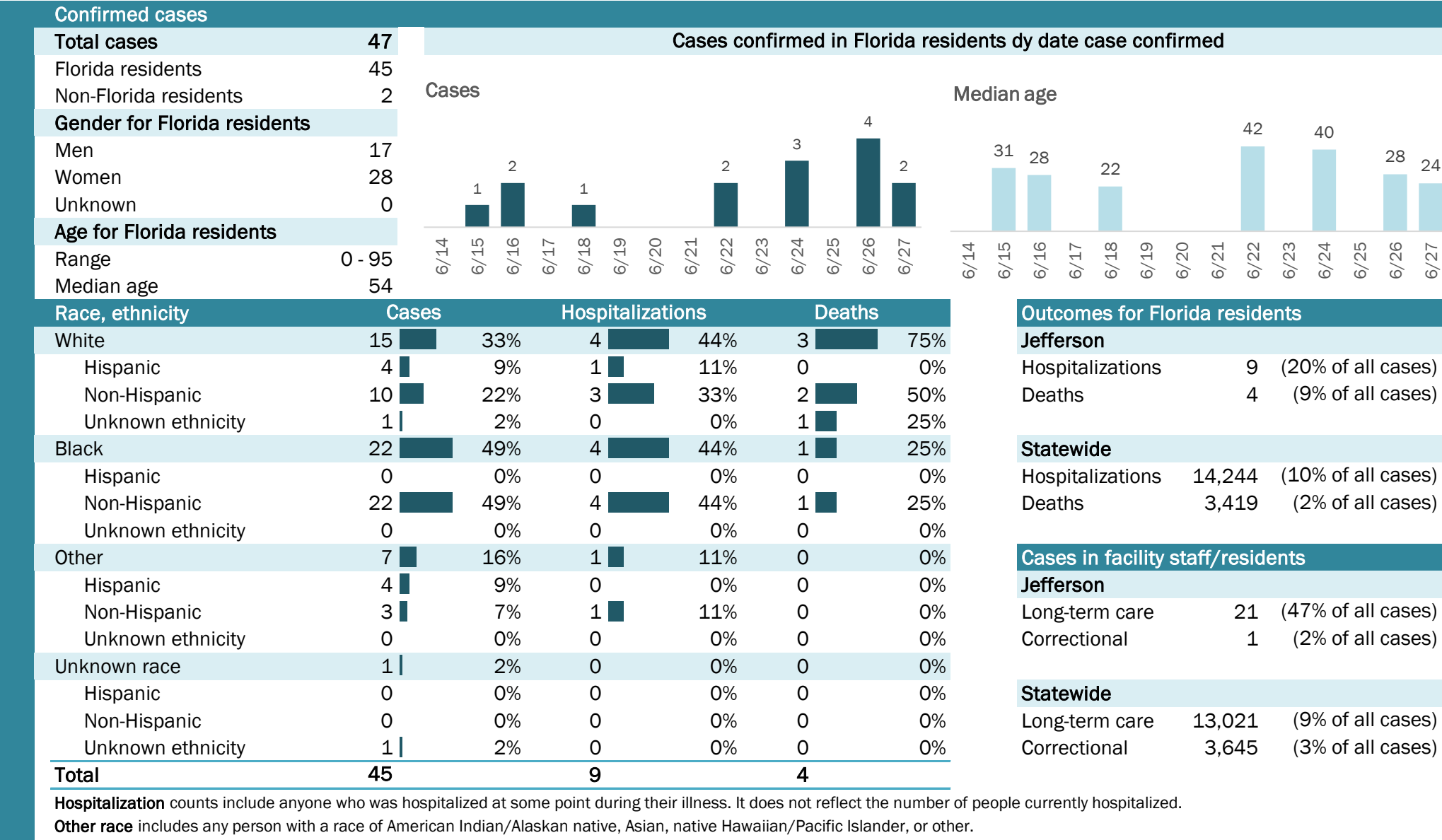

Laboratory testing for Florida residents and non-Florida residents over the past 2 weeks

Number and percent of positive labs

These counts include the number of people for whom the department received laboratory results by day. This percent is the number of people who test positive for the first time divided by all the people tested that day, excluding people who have previously tested positive.

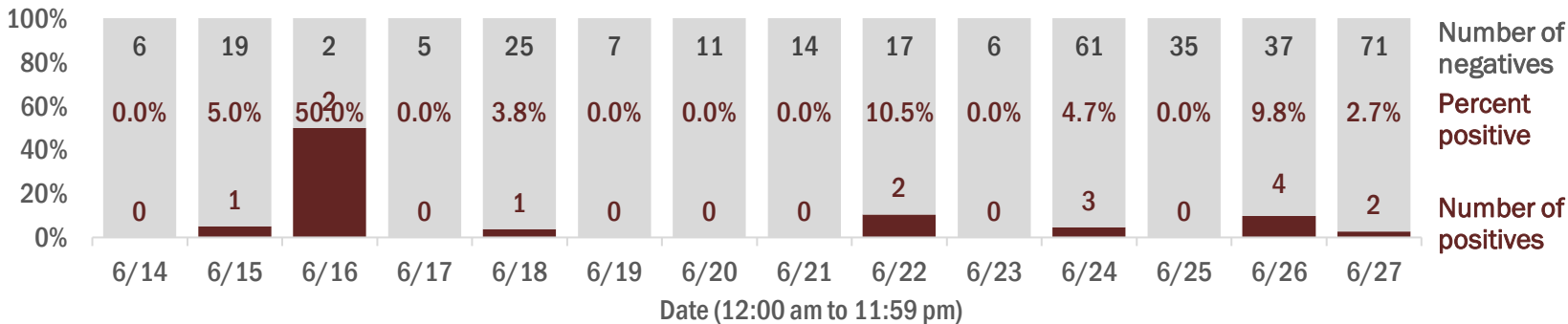

Emergency department (ED) and freestanding ED (FSED) chief complaint and admission data for Jefferson County

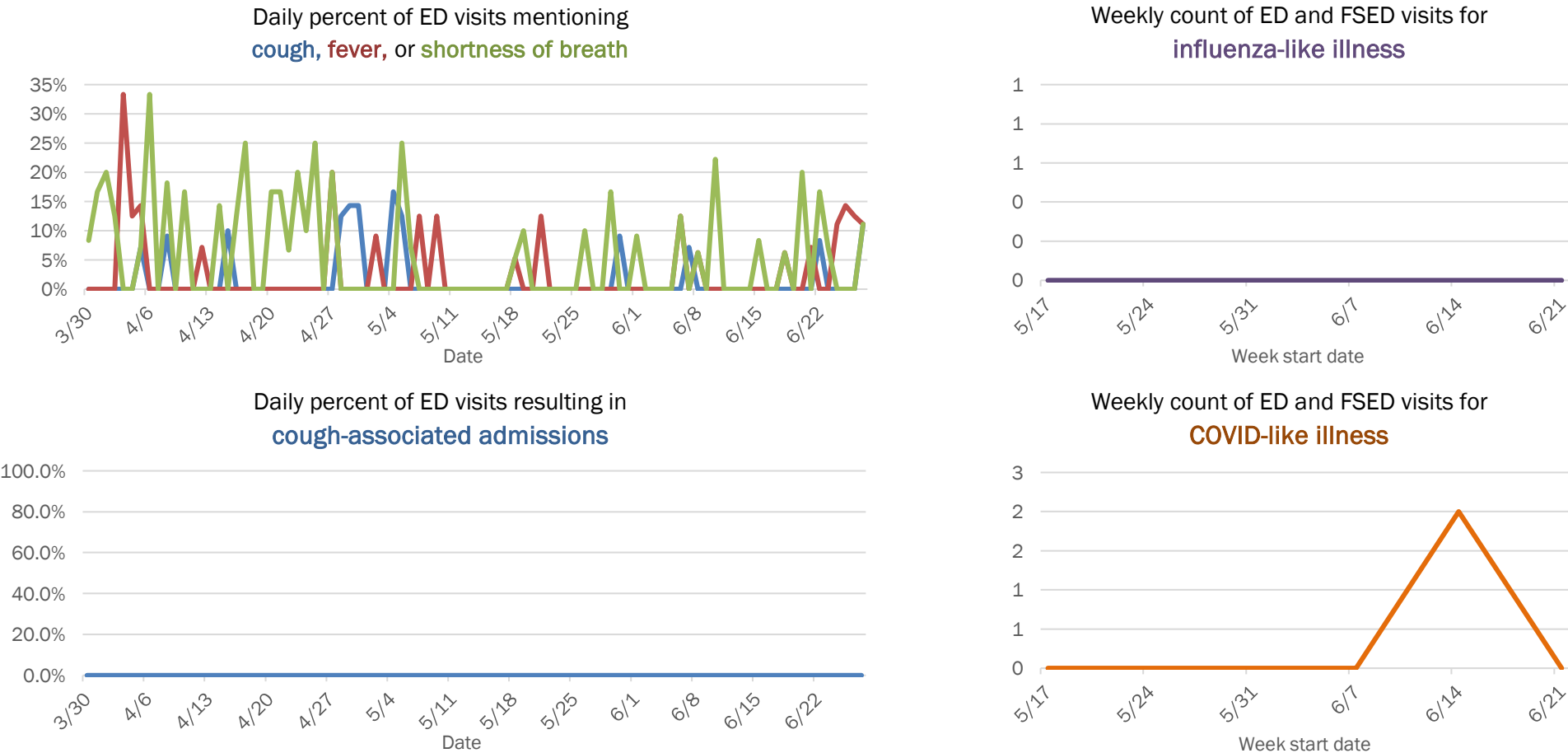

The Electronic Surveillance System for the Early Notification of Community-Based Epidemics (ESSENCE-FL) includes chief complaint data from 211 of 212 Florida EDs and 77 of 80 Florida FSEDs. Data are transmitted electronically to ESSENCE-FL daily or hourly.

# COVID-19: summary for Lafayette County

Data through Jun 27, 2020 verified as of Jun 28, 2020 at 09:25 AM

Data in this report are provisional and subject to change.

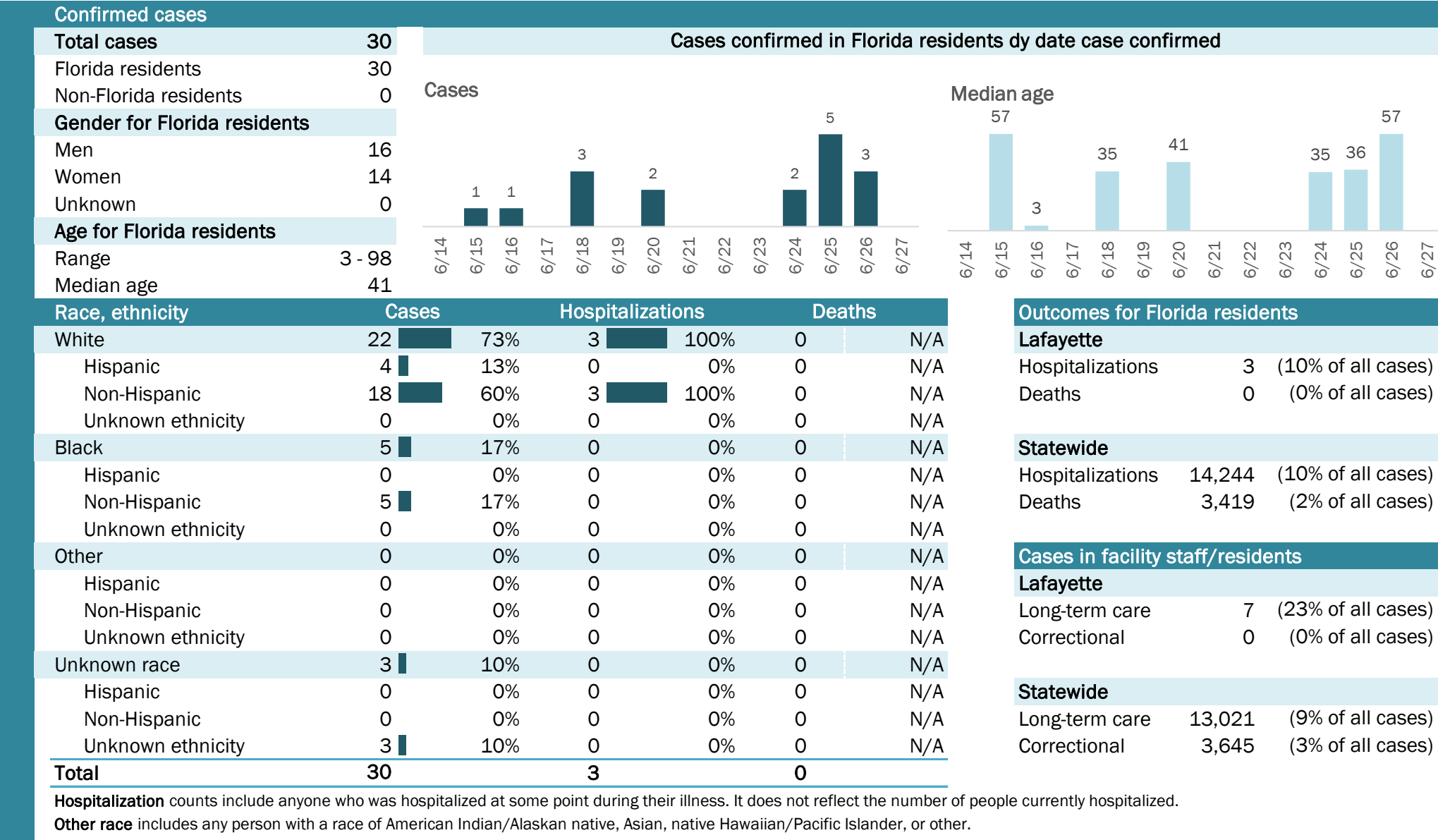



# COVID-19: summary for Lake County

Data through Jun 27, 2020 verified as of Jun 28, 2020 at 09:25 AM

Data in this report are provisional and subject to change.

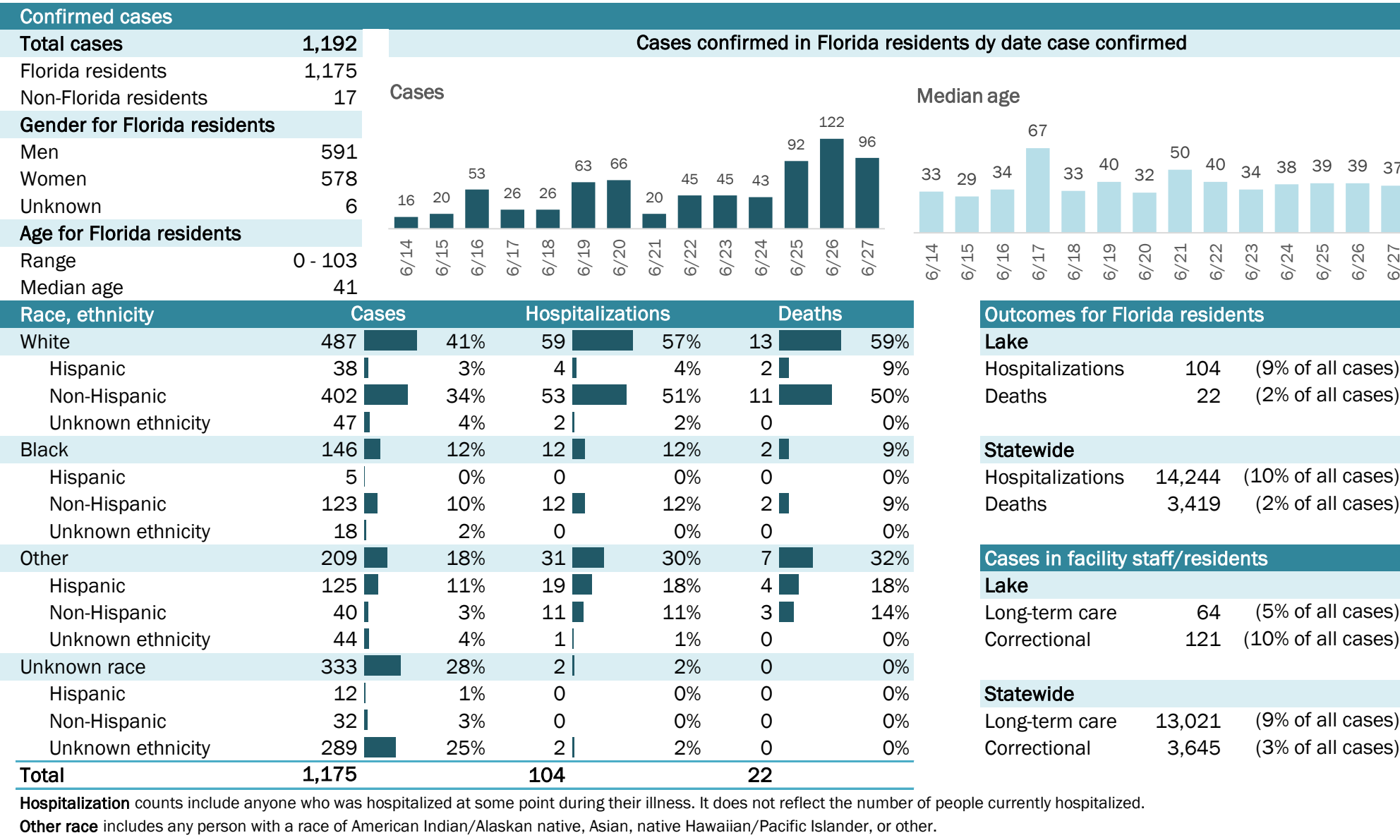

# COVID-19: summary for Lee County

Data through Jun 27, 2020 verified as of Jun 28, 2020 at 09:25 AM

Data in this report are provisional and subject to change.

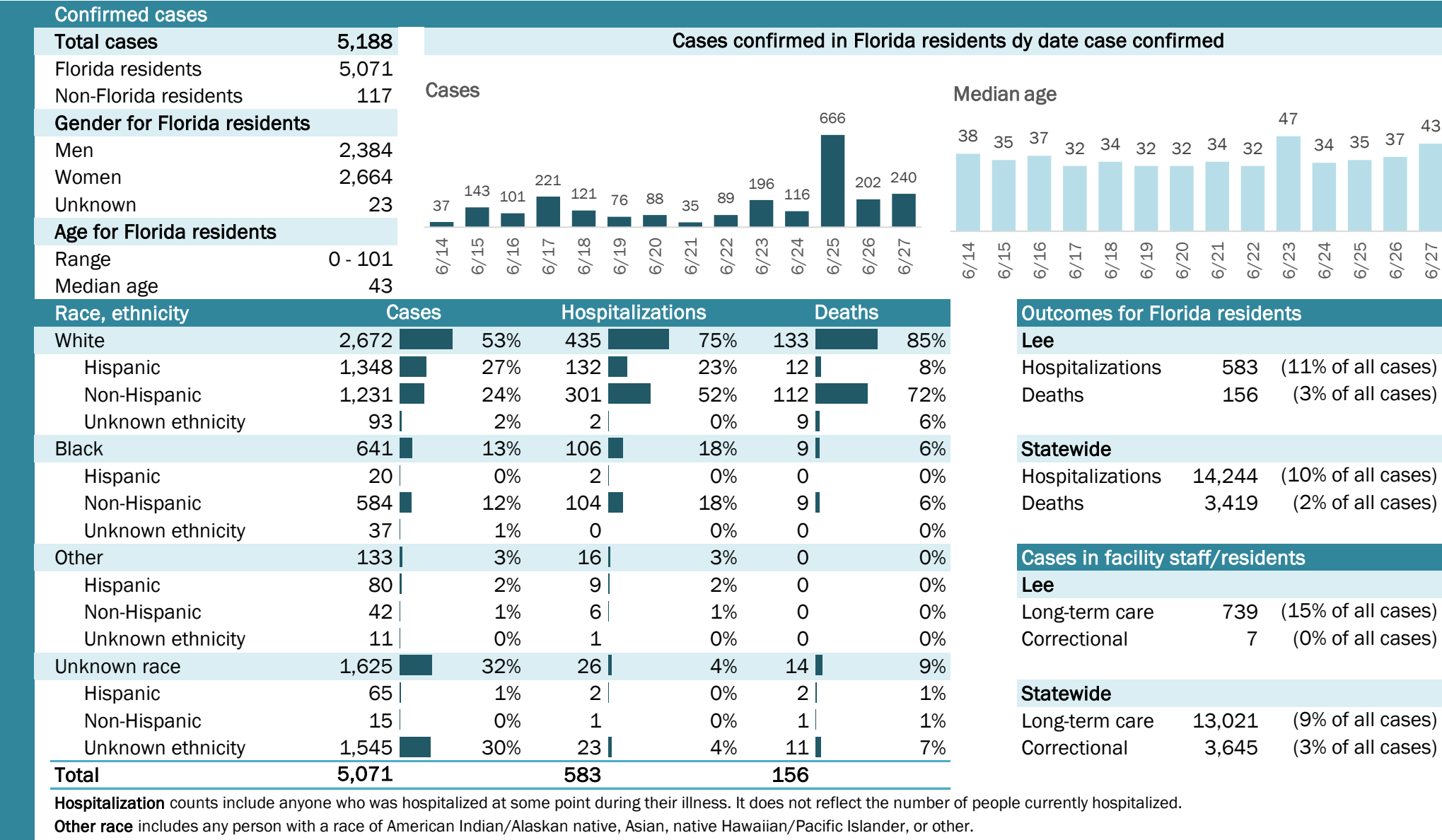

# COVID-19: summary for Leon County

Data through Jun 27, 2020 verified as of Jun 28, 2020 at 09:25 AM

Data in this report are provisional and subject to change.

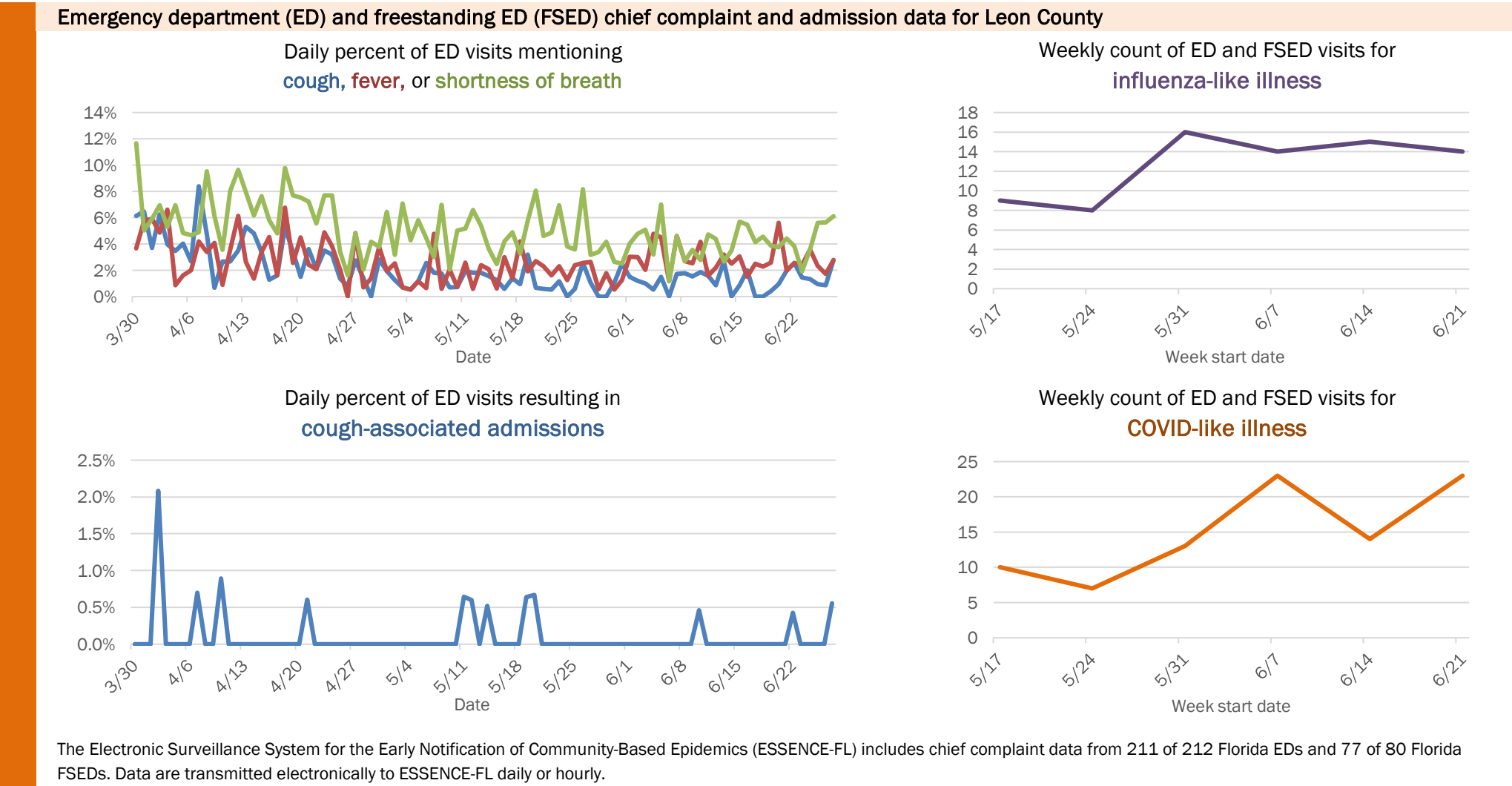
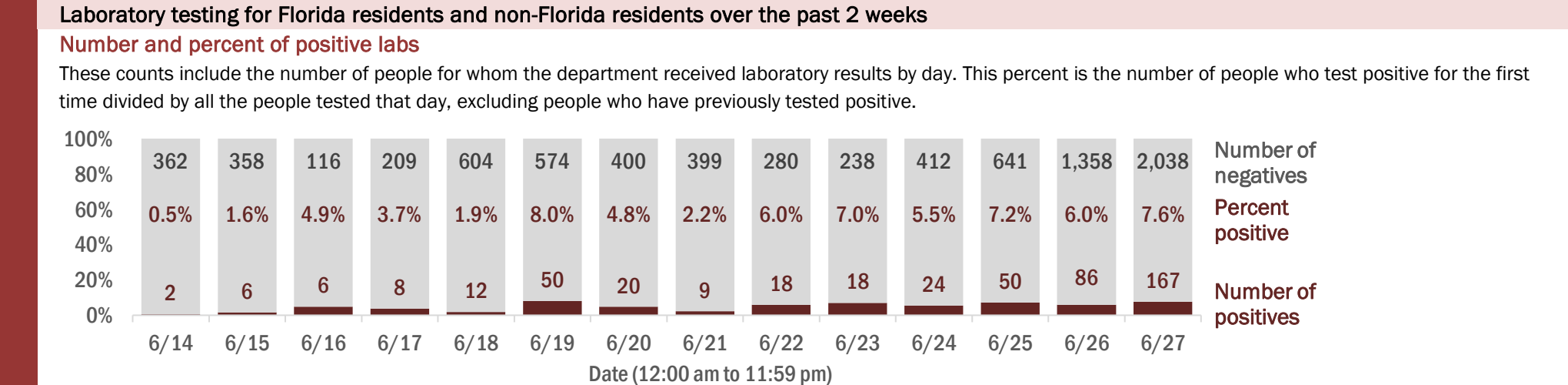
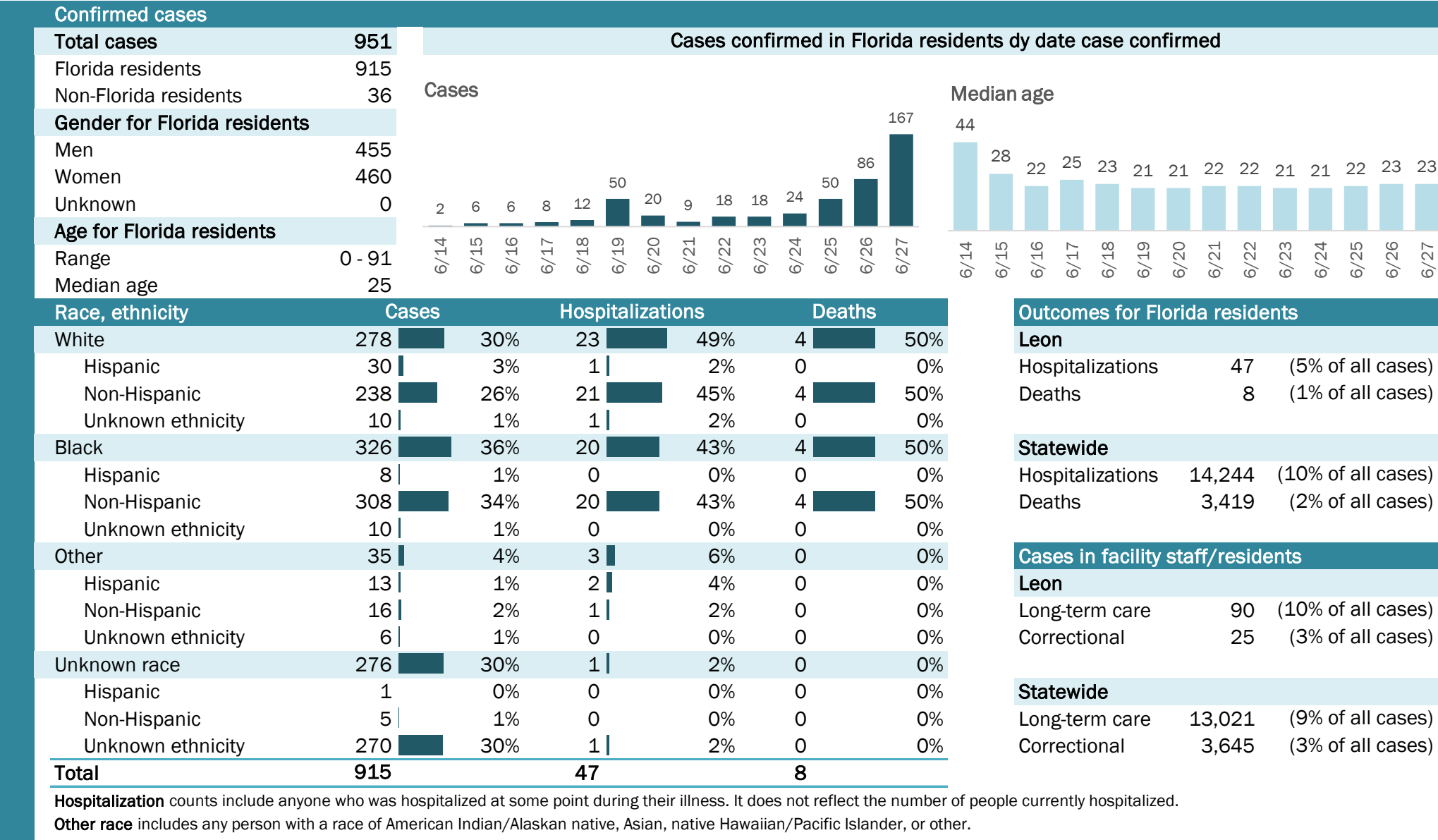



# COVID-19: summary for Levy County

Data through Jun 27, 2020 verified as of Jun 28, 2020 at 09:25 AM

Data in this report are provisional and subject to change.

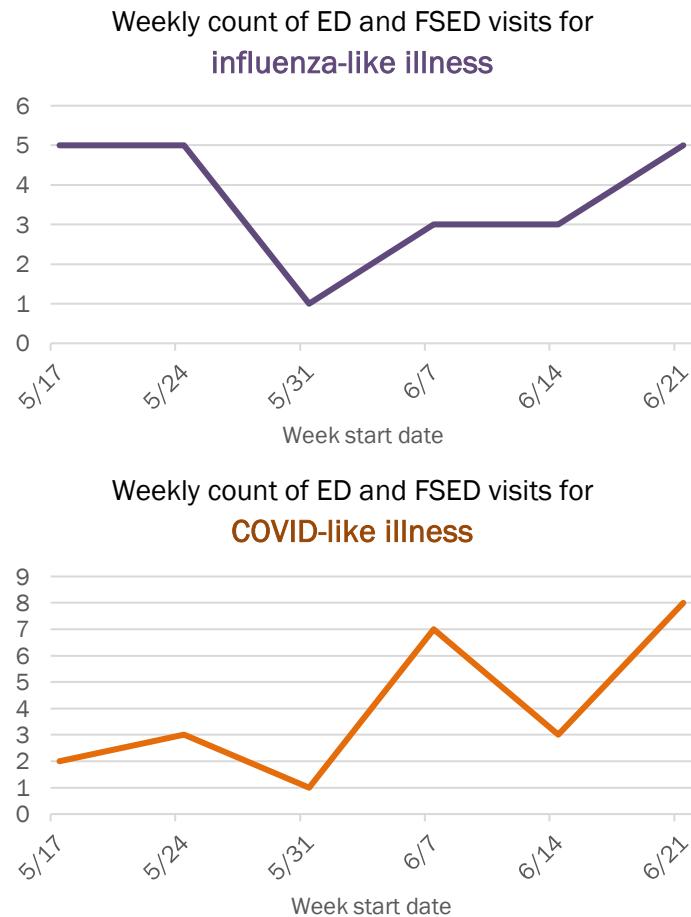
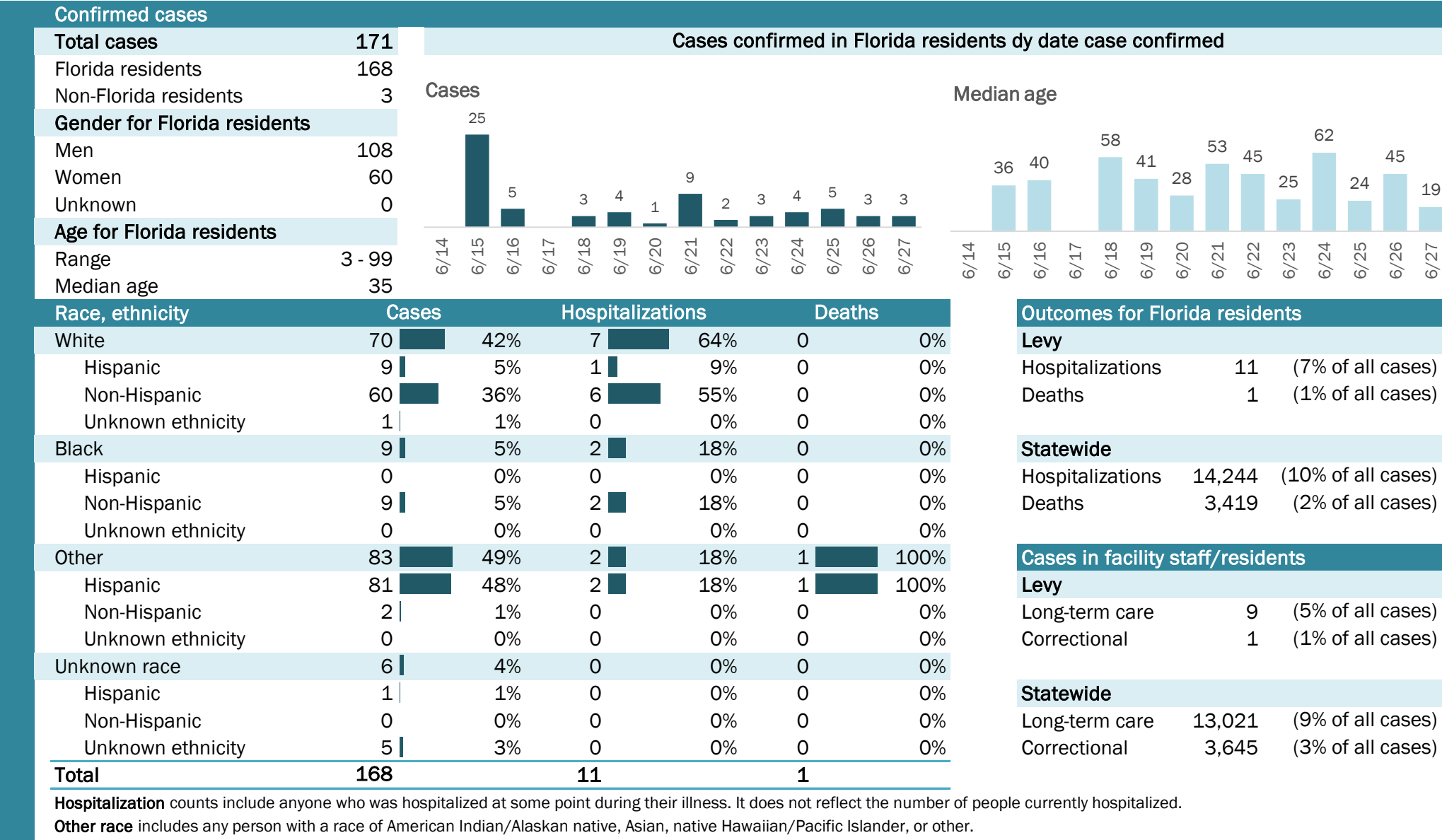

The Electronic Surveillance System for the Early Notification of Community-Based Epidemics (ESSENCE-FL) includes chief complaint data from 211 of 212 Florida EDs and 77 of 80 Florida FSEDs. Data are transmitted electronically to ESSENCE-FL daily or hourly.

# COVID-19: summary for Liberty County

Data through Jun 27, 2020 verified as of Jun 28, 2020 at 09:25 AM

Data in this report are provisional and subject to change.

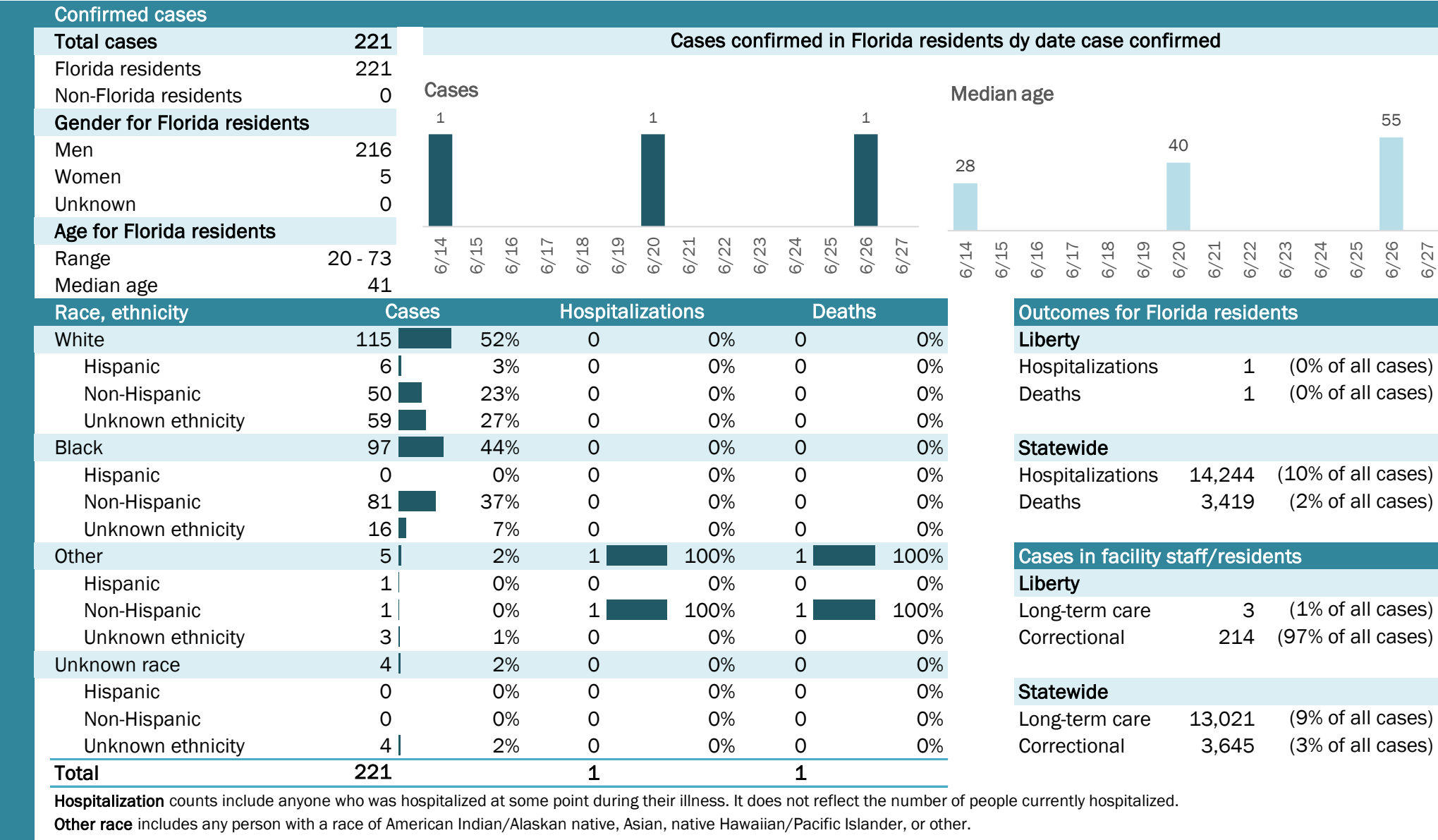

## Laboratory testing for Florida residents and non-Florida residents over the past 2 weeks

### Number and percent of positive labs

These counts include the number of people for whom the department received laboratory results by day. This percent is the number of people who test positive for the first time divided by all the people tested that day, excluding people who have previously tested positive.

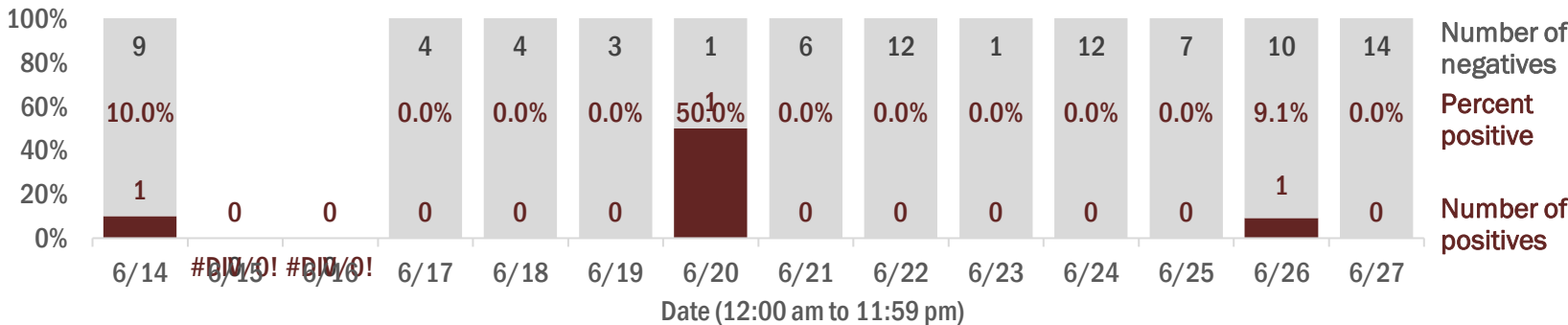

## Emergency department (ED) and freestanding ED (FSED) chief complaint and admission data for Liberty County

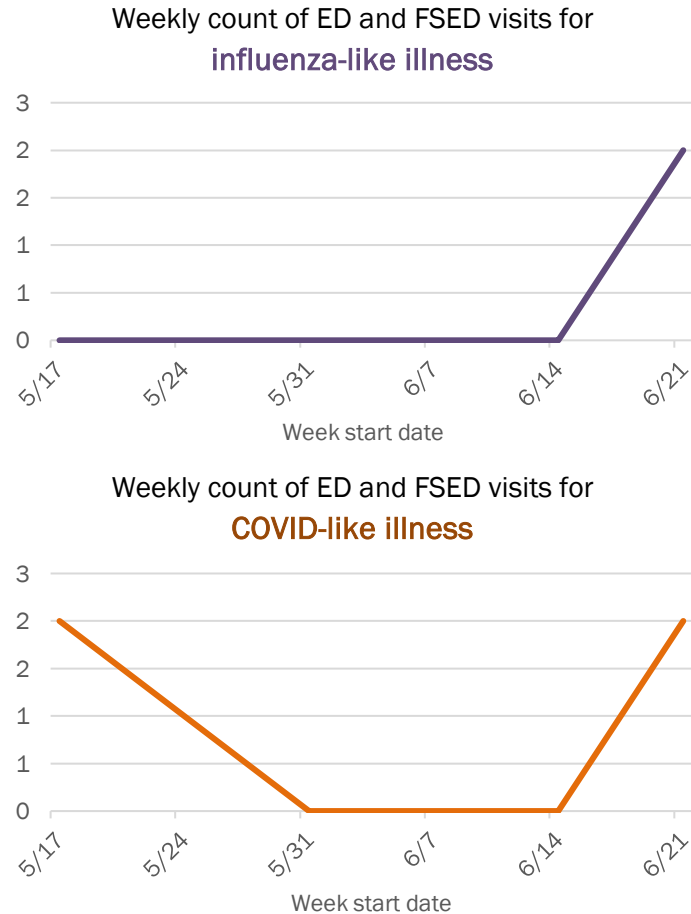
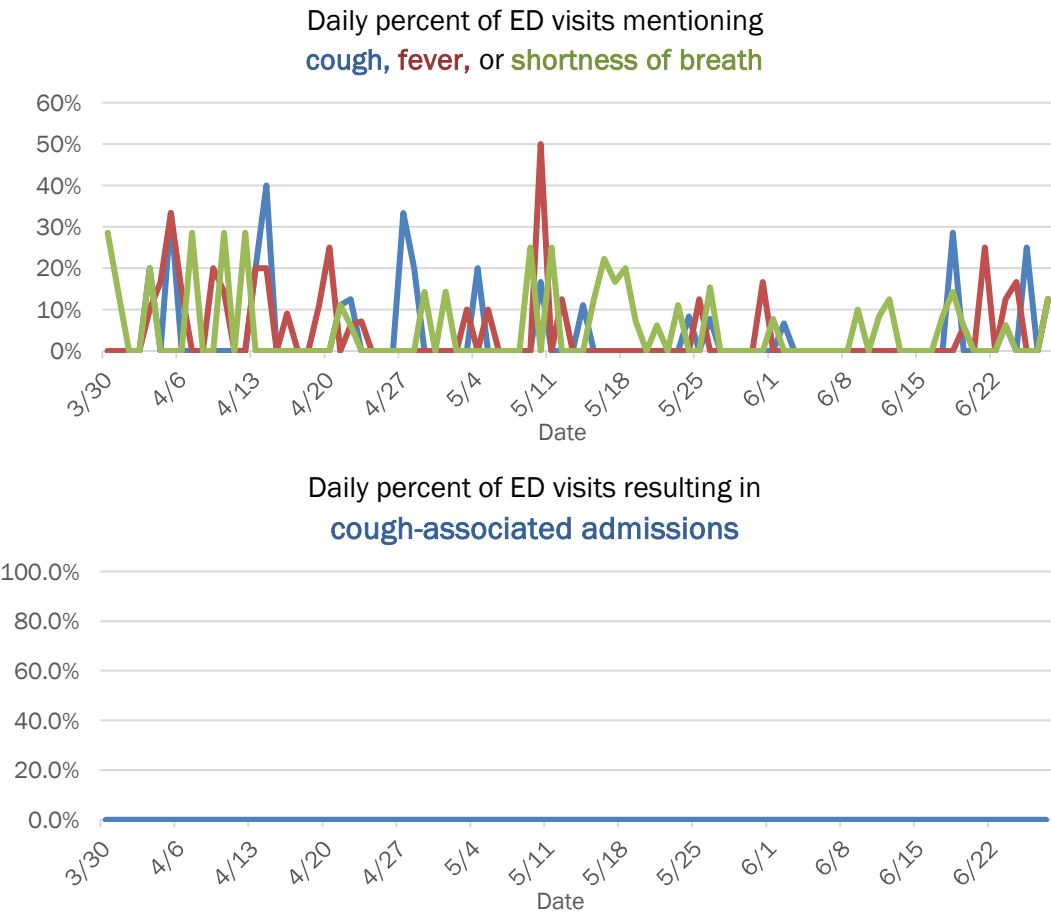

The Electronic Surveillance System for the Early Notification of Community-Based Epidemics (ESSENCE-FL) includes chief complaint data from 211 of 212 Florida EDs and 77 of 80 Florida FSEDs. Data are transmitted electronically to ESSENCE-FL daily or hourly.

# COVID-19: summary for Madison County

Data through Jun 27, 2020 verified as of Jun 28, 2020 at 09:25 AM

Data in this report are provisional and subject to change.

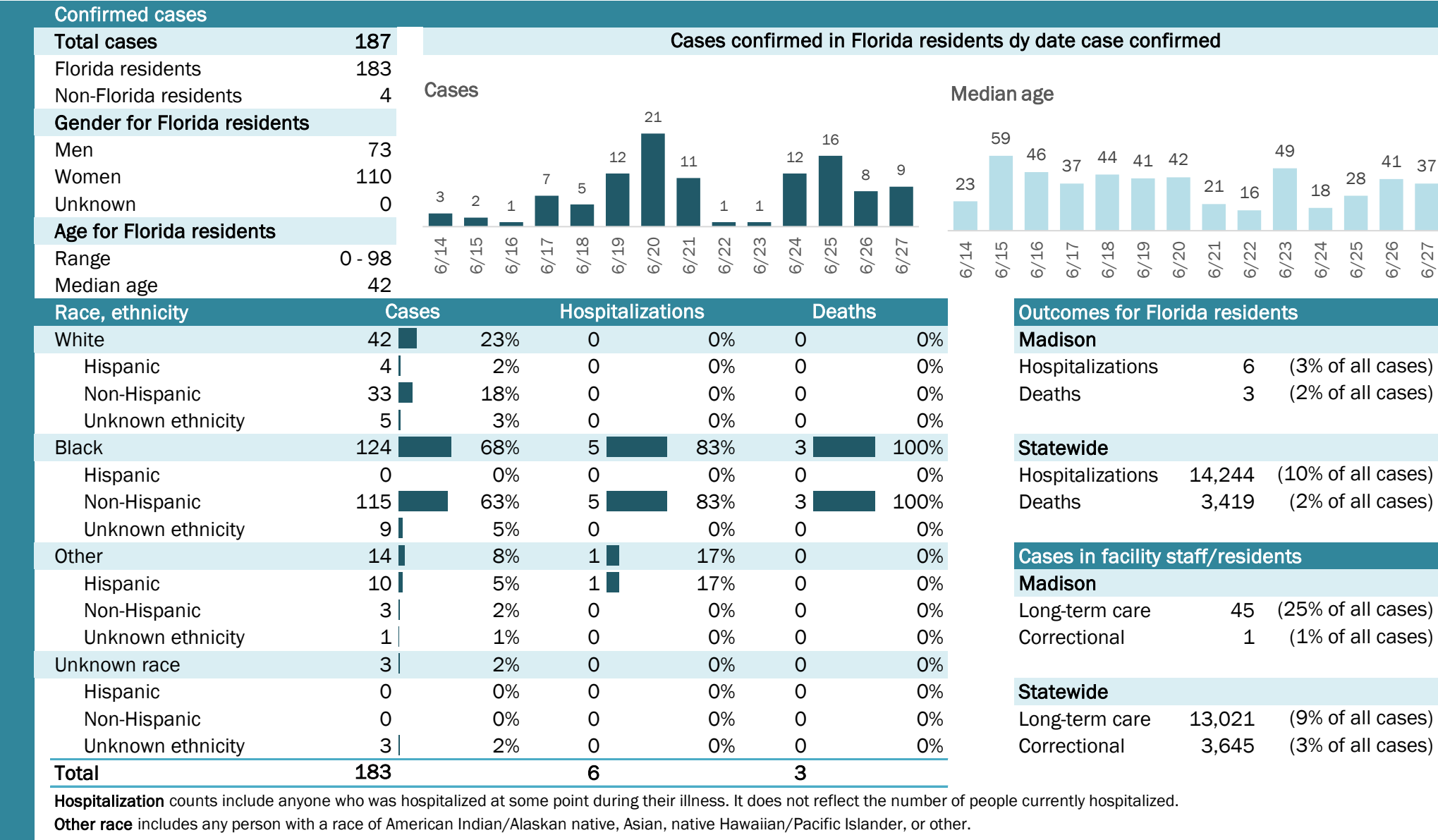



# COVID-19: summary for Manatee County

Data through Jun 27, 2020 verified as of Jun 28, 2020 at 09:25 AM

Data in this report are provisional and subject to change.

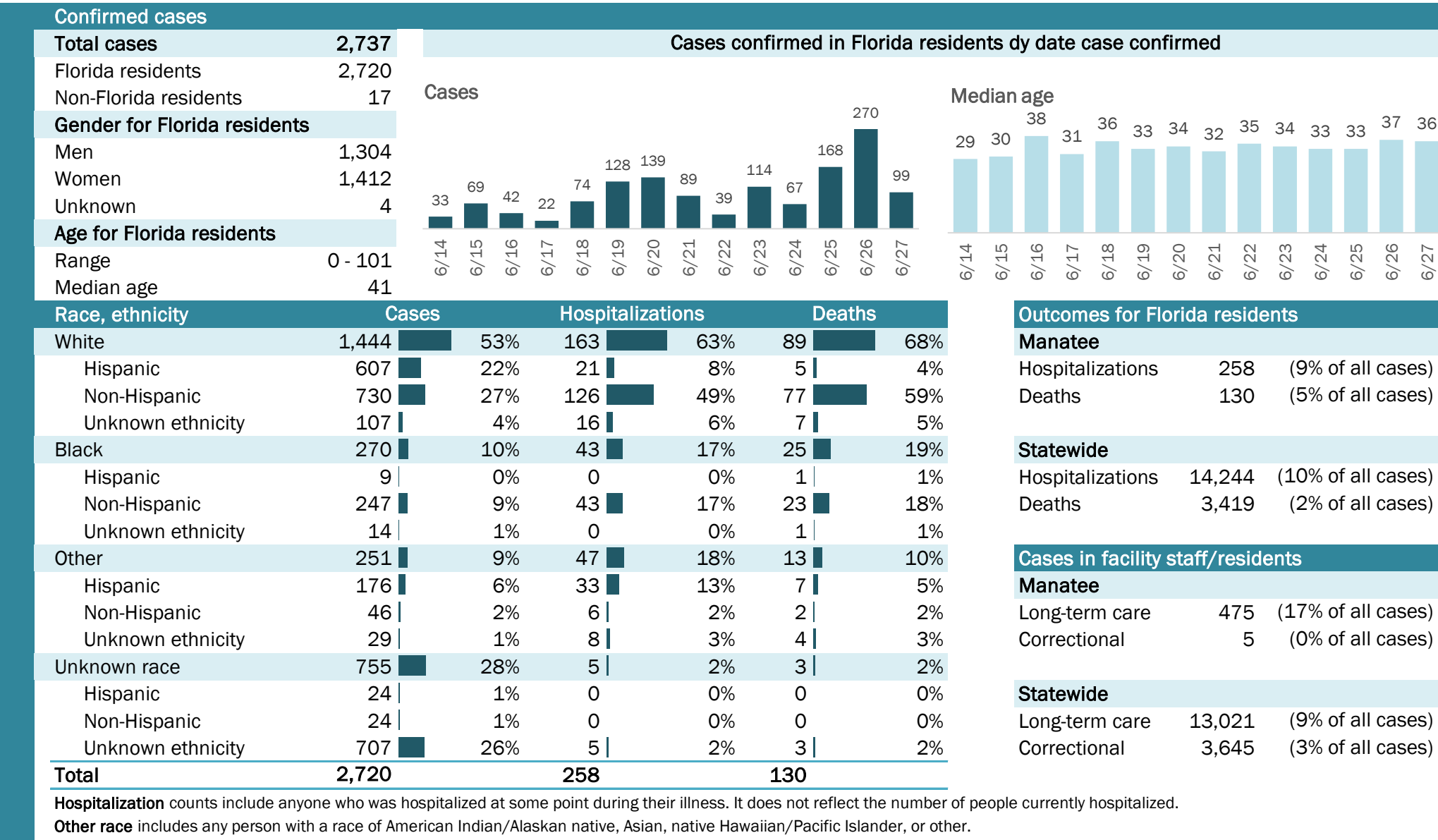

# COVID-19: summary for Marion County

Data through Jun 27, 2020 verified as of Jun 28, 2020 at 09:25 AM

Data in this report are provisional and subject to change.

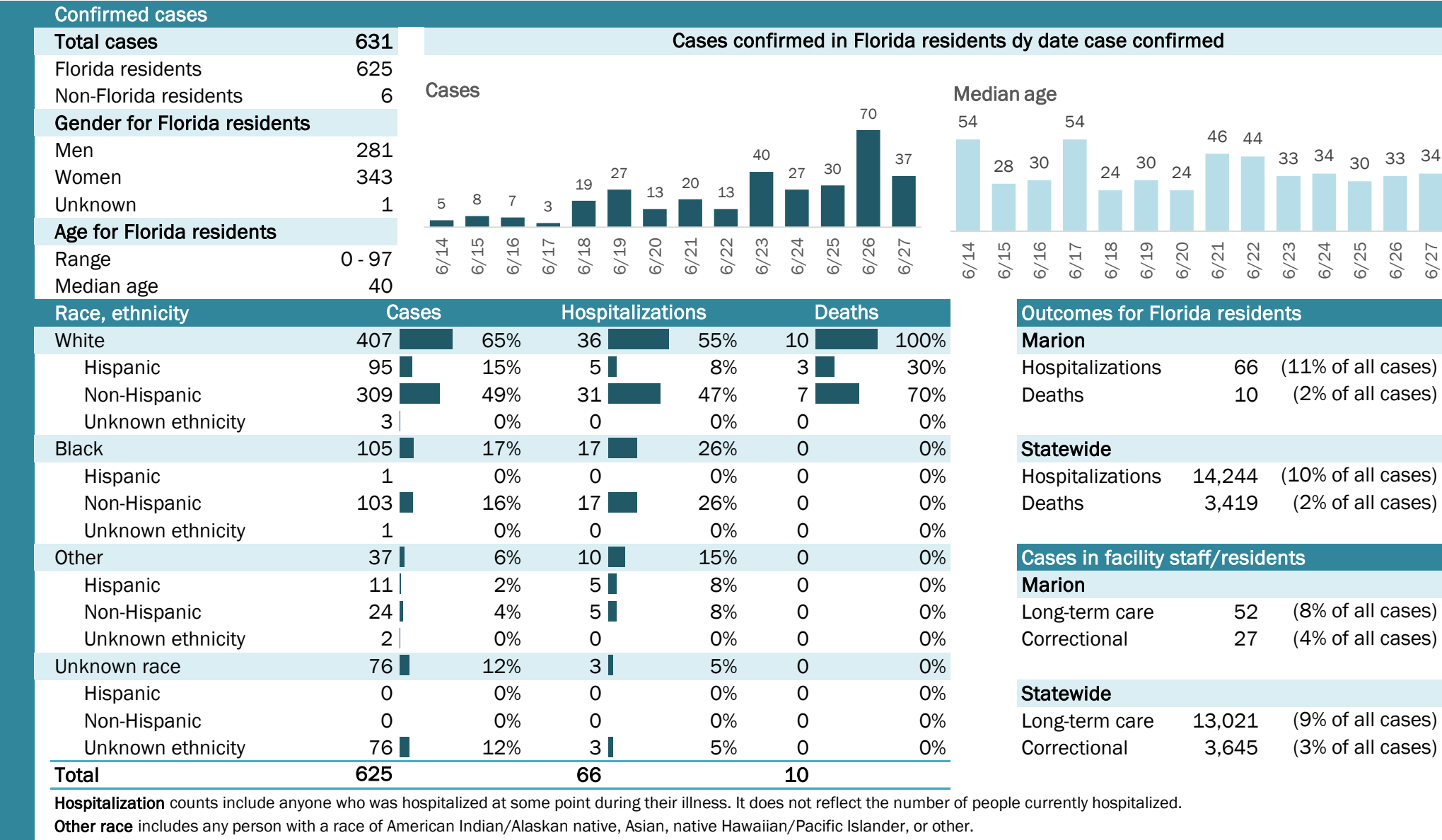

## Laboratory testing for Florida residents and non-Florida residents over the past 2 weeks

### Number and percent of positive labs

These counts include the number of people for whom the department received laboratory results by day. This percent is the number of people who test positive for the first time divided by all the people tested that day, excluding people who have previously tested positive.

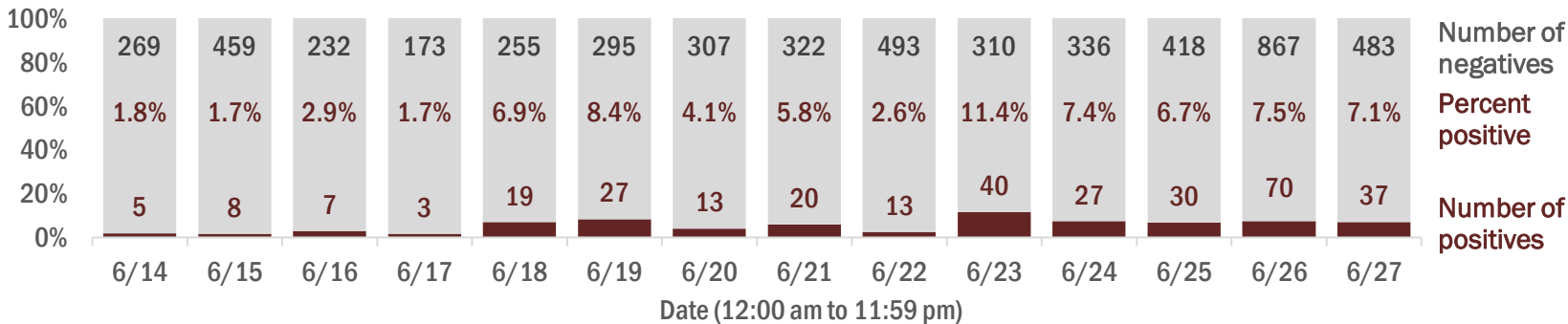

## Emergency department (ED) and freestanding ED (FSED) chief complaint and admission data for Marion County

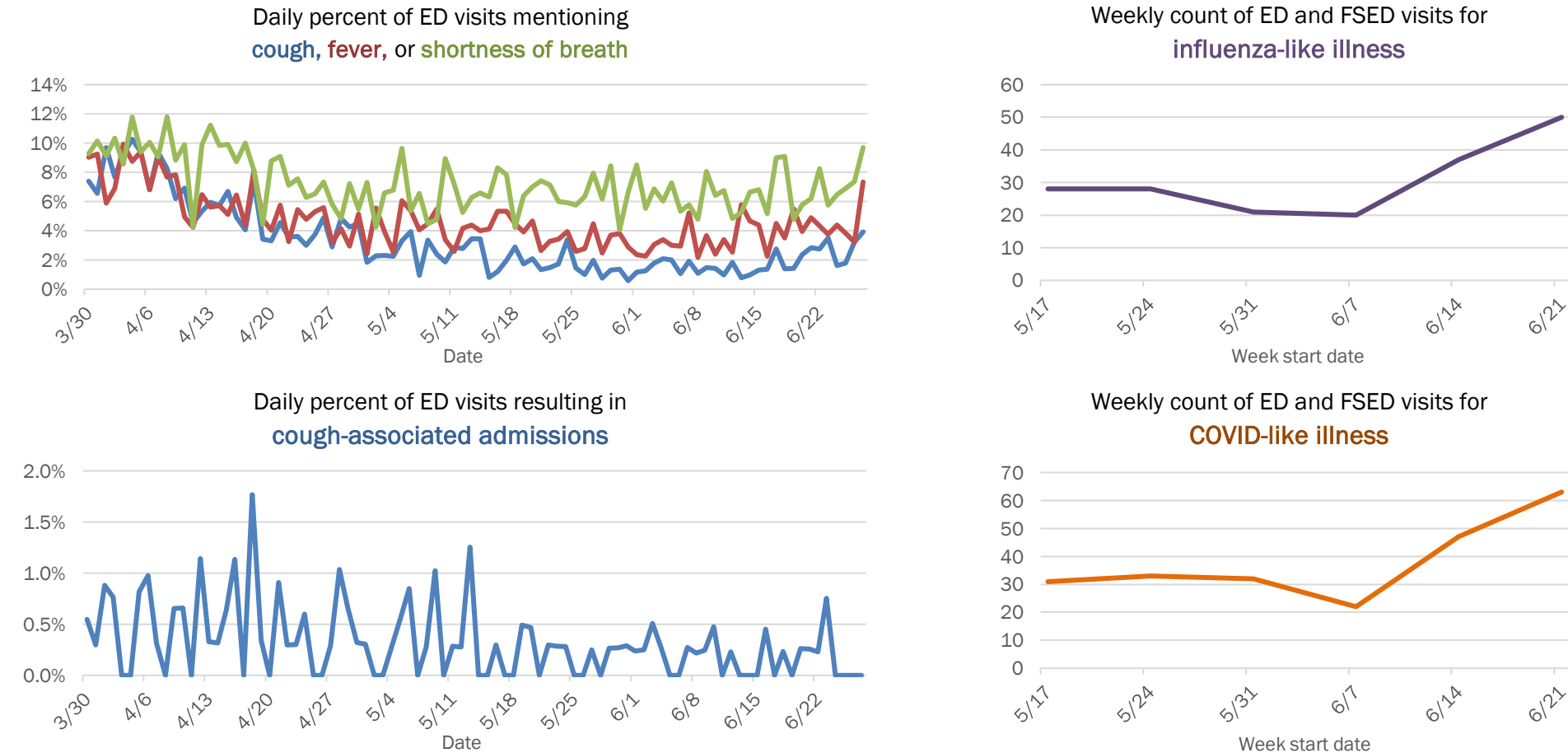

The Electronic Surveillance System for the Early Notification of Community-Based Epidemics (ESSENCE-FL) includes chief complaint data from 211 of 212 Florida EDs and 77 of 80 Florida FSEDs. Data are transmitted electronically to ESSENCE-FL daily or hourly.

# COVID-19: summary for Martin County

Data through Jun 27, 2020 verified as of Jun 28, 2020 at 09:25 AM

Data in this report are provisional and subject to change.

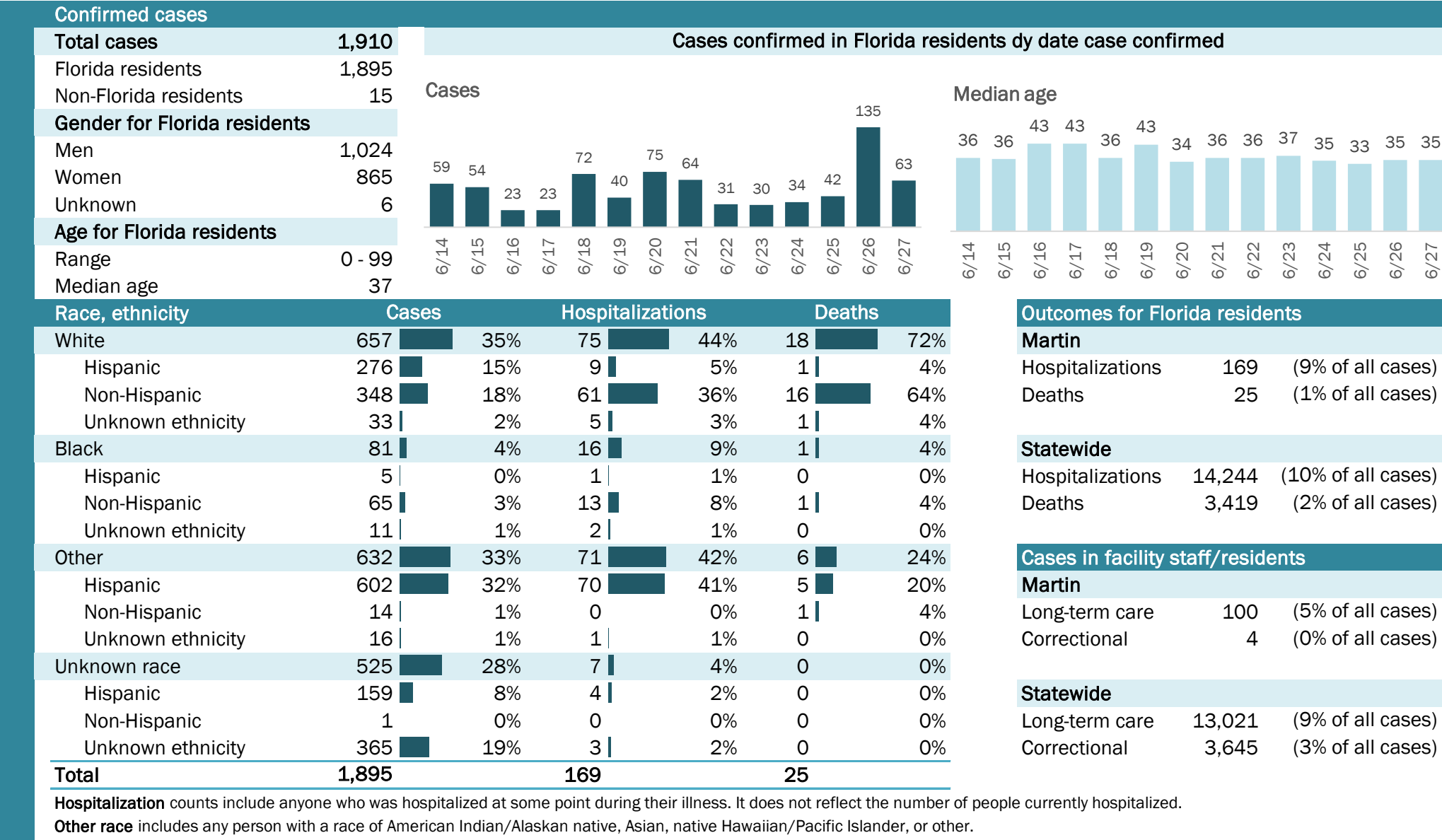

## Laboratory testing for Florida residents and non-Florida residents over the past 2 weeks

### Number and percent of positive labs

These counts include the number of people for whom the department received laboratory results by day. This percent is the number of people who test positive for the first time divided by all the people tested that day, excluding people who have previously tested positive.

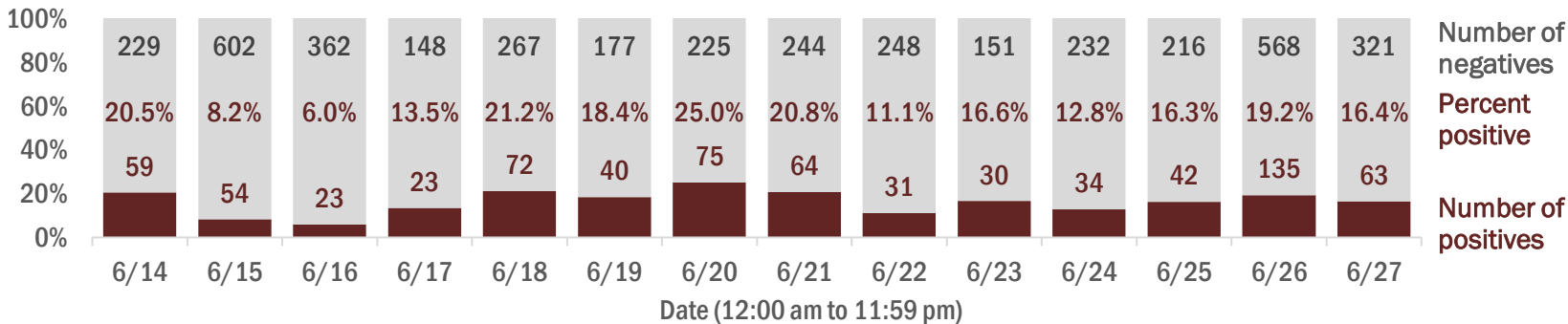

## Emergency department (ED) and freestanding ED (FSED) chief complaint and admission data for Martin County

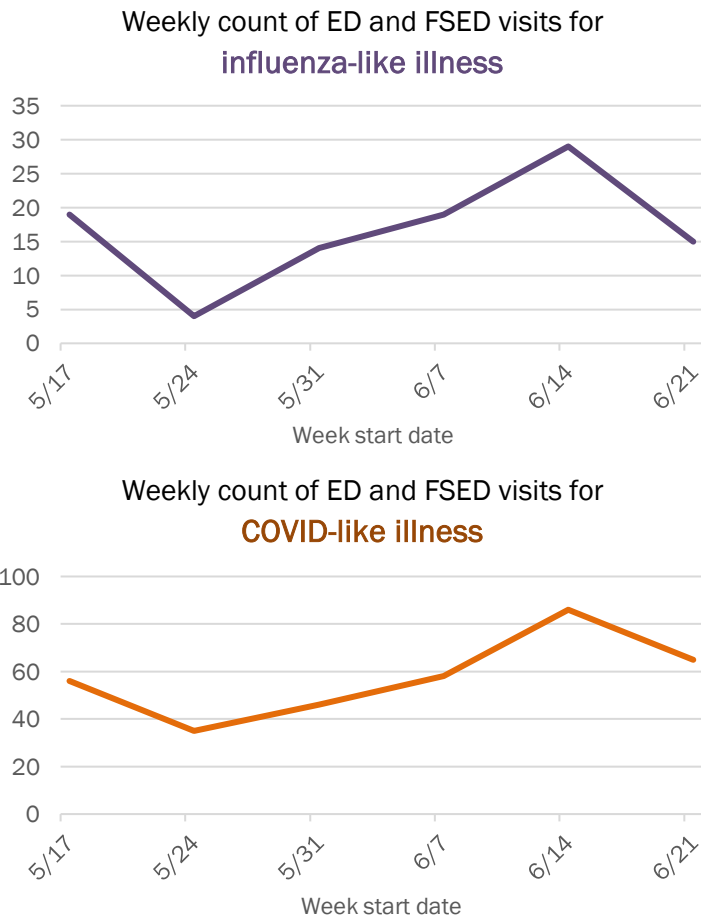
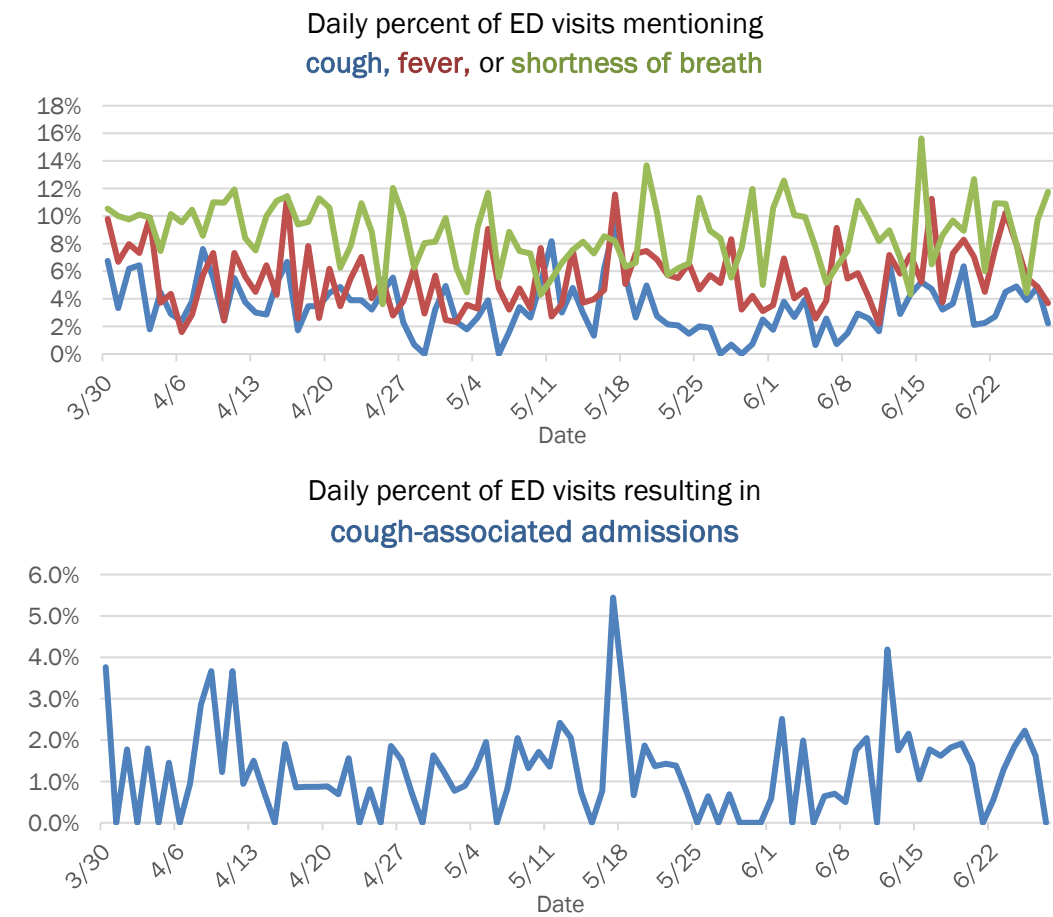

The Electronic Surveillance System for the Early Notification of Community-Based Epidemics (ESSENCE-FL) includes chief complaint data from 211 of 212 Florida EDs and 77 of 80 Florida FSEDs. Data are transmitted electronically to ESSENCE-FL daily or hourly.



# COVID-19: summary for Monroe County

Data through Jun 27, 2020 verified as of Jun 28, 2020 at 09:25 AM

Data in this report are provisional and subject to change.

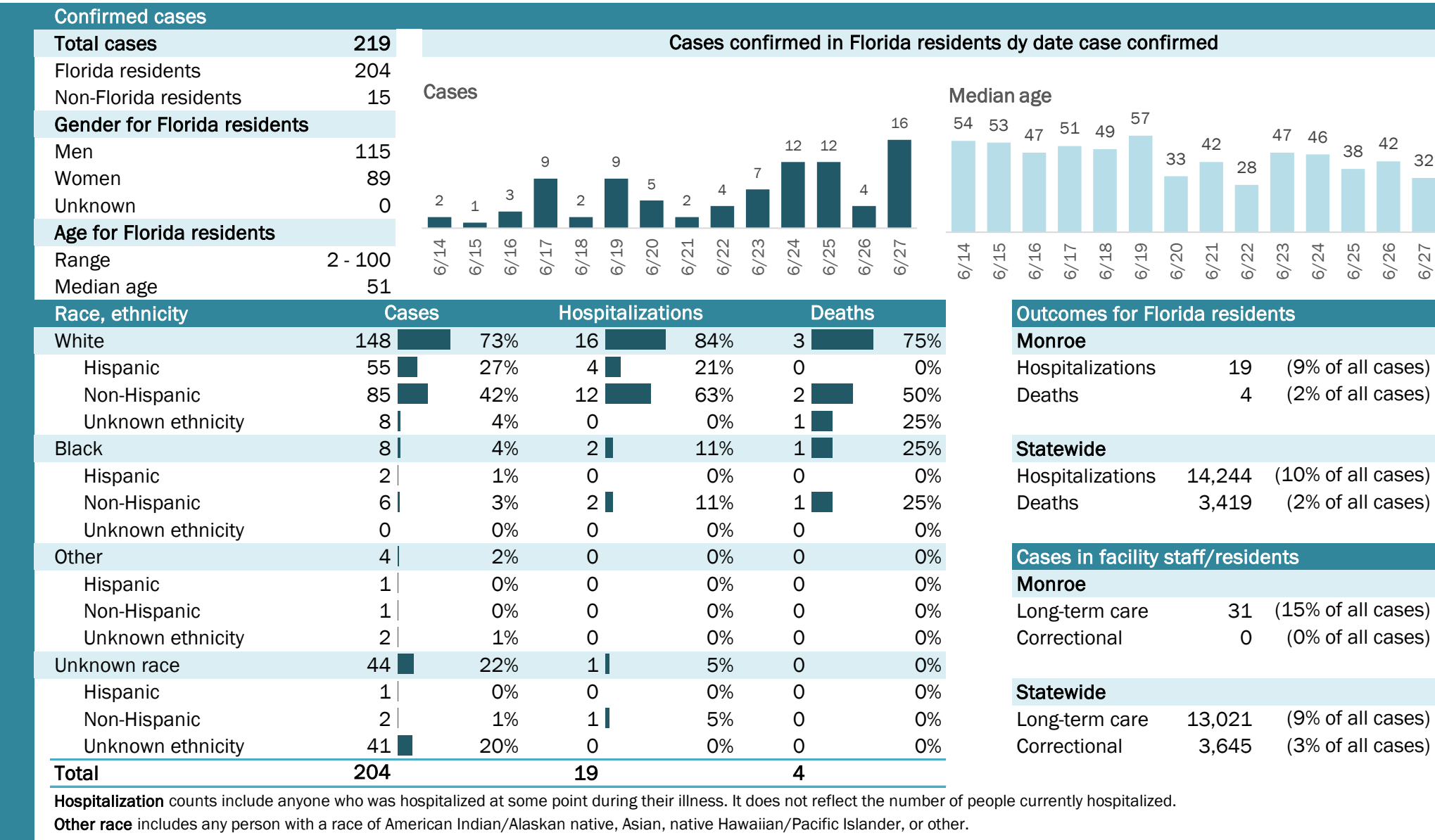

# COVID-19: summary for Nassau County

Data through Jun 27, 2020 verified as of Jun 28, 2020 at 09:25 AM

Data in this report are provisional and subject to change.

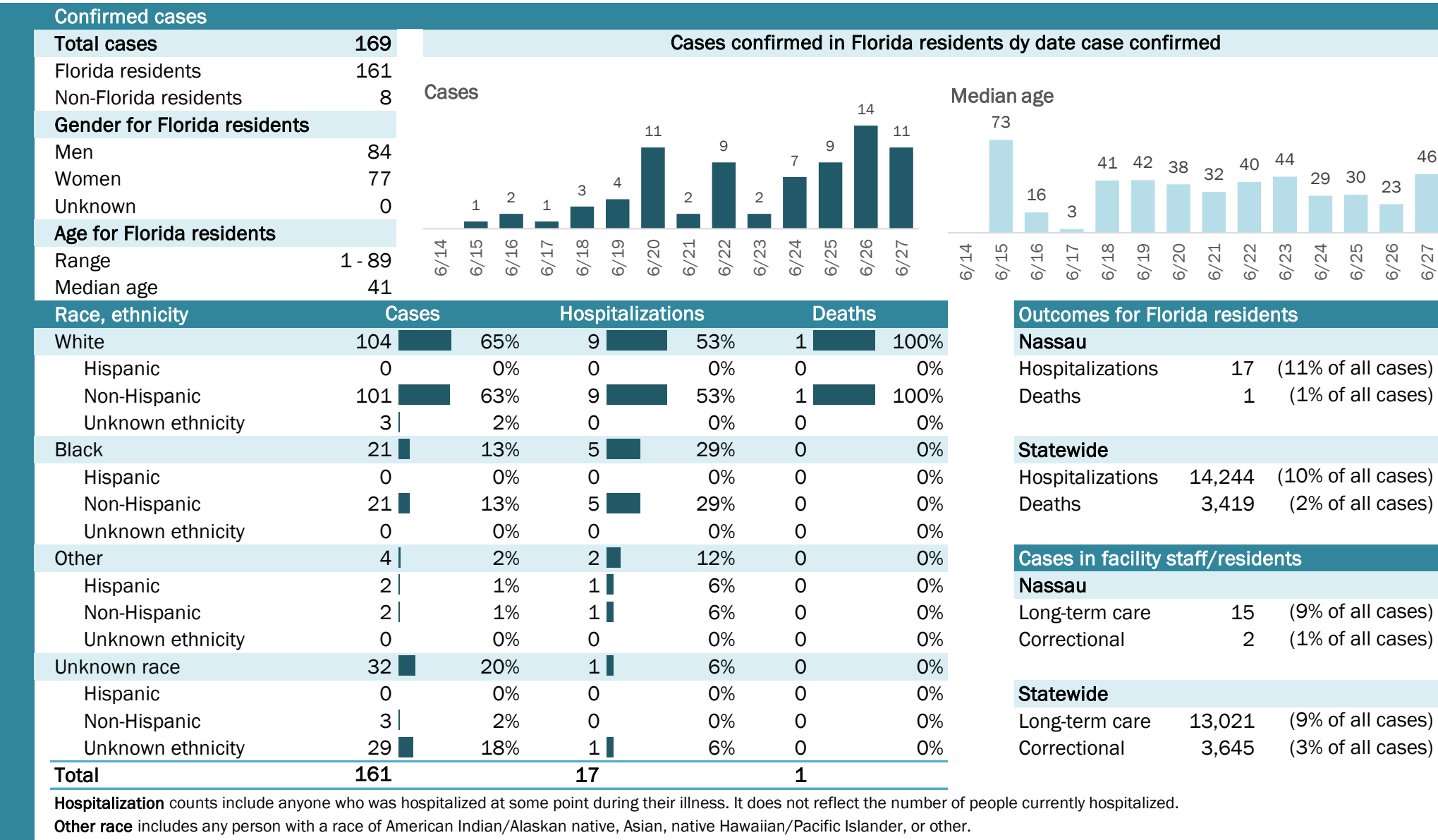

## Laboratory testing for Florida residents and non-Florida residents over the past 2 weeks

### Number and percent of positive labs

These counts include the number of people for whom the department received laboratory results by day. This percent is the number of people who test positive for the first time divided by all the people tested that day, excluding people who have previously tested positive.

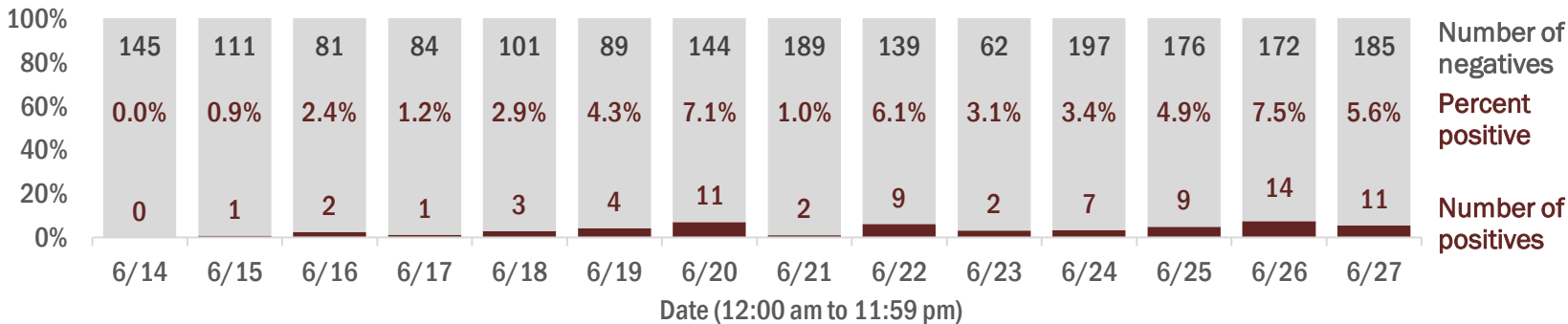

## Emergency department (ED) and freestanding ED (FSED) chief complaint and admission data for Nassau County

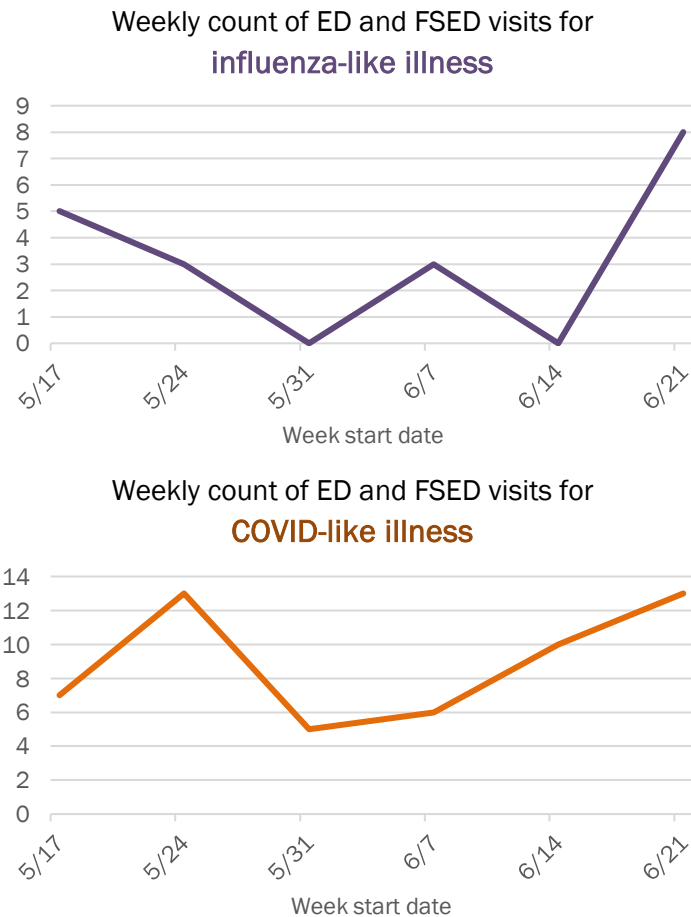
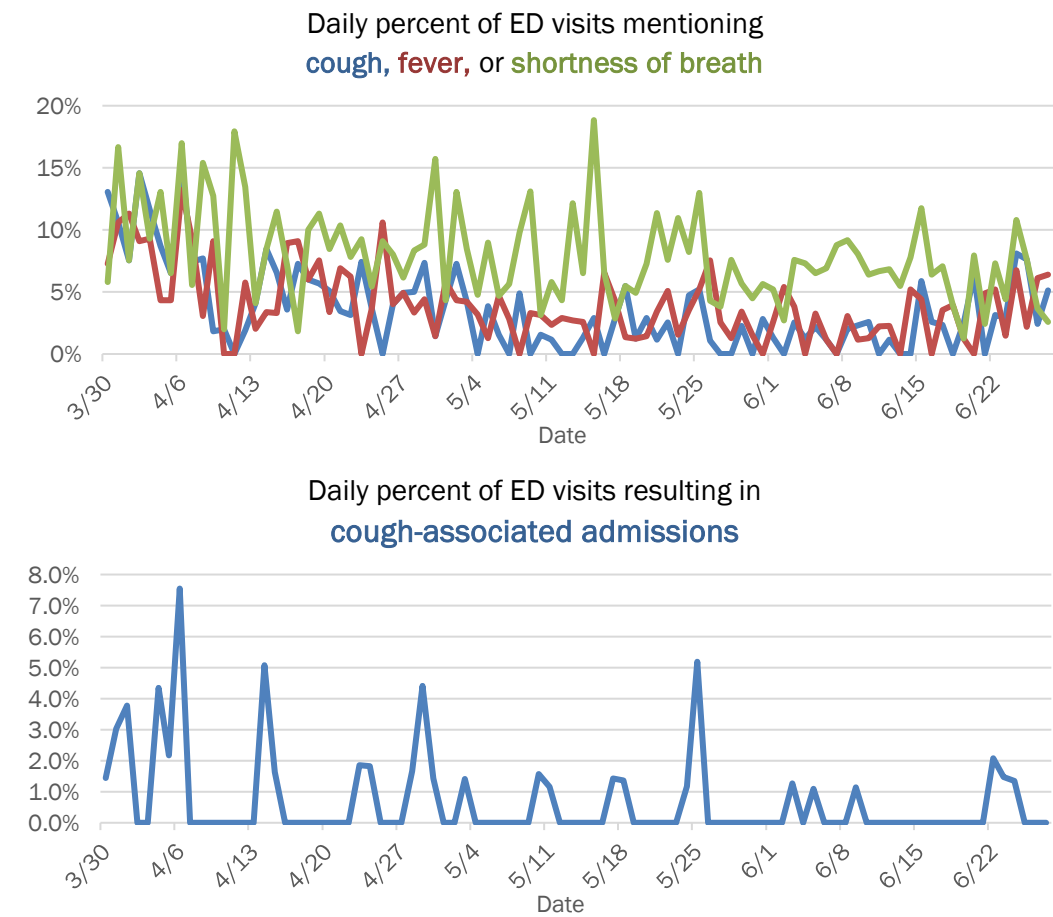

The Electronic Surveillance System for the Early Notification of Community-Based Epidemics (ESSENCE-FL) includes chief complaint data from 211 of 212 Florida EDs and 77 of 80 Florida FSEDs. Data are transmitted electronically to ESSENCE-FL daily or hourly.

# COVID-19: summary for Okaloosa County

Data through Jun 27, 2020 verified as of Jun 28, 2020 at 09:25 AM

Data in this report are provisional and subject to change.

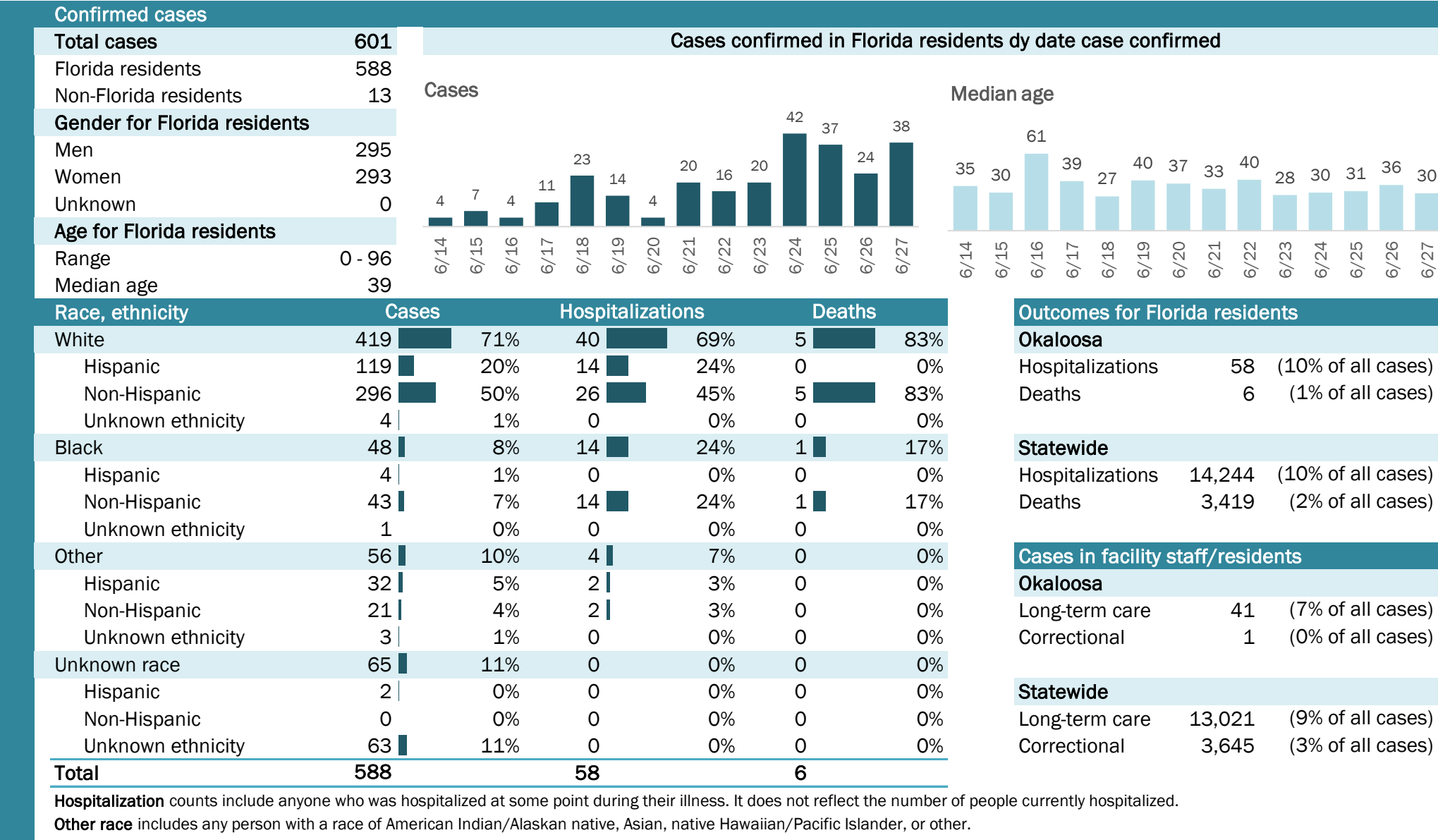



# COVID-19: summary for Okeechobee County

Data through Jun 27, 2020 verified as of Jun 28, 2020 at 09:25 AM

Data in this report are provisional and subject to change.

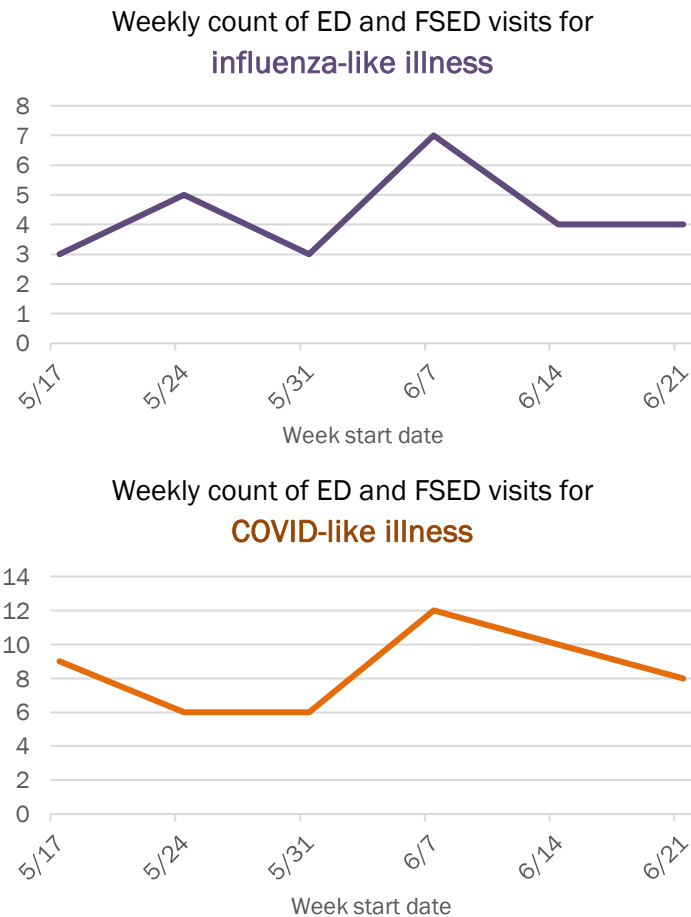
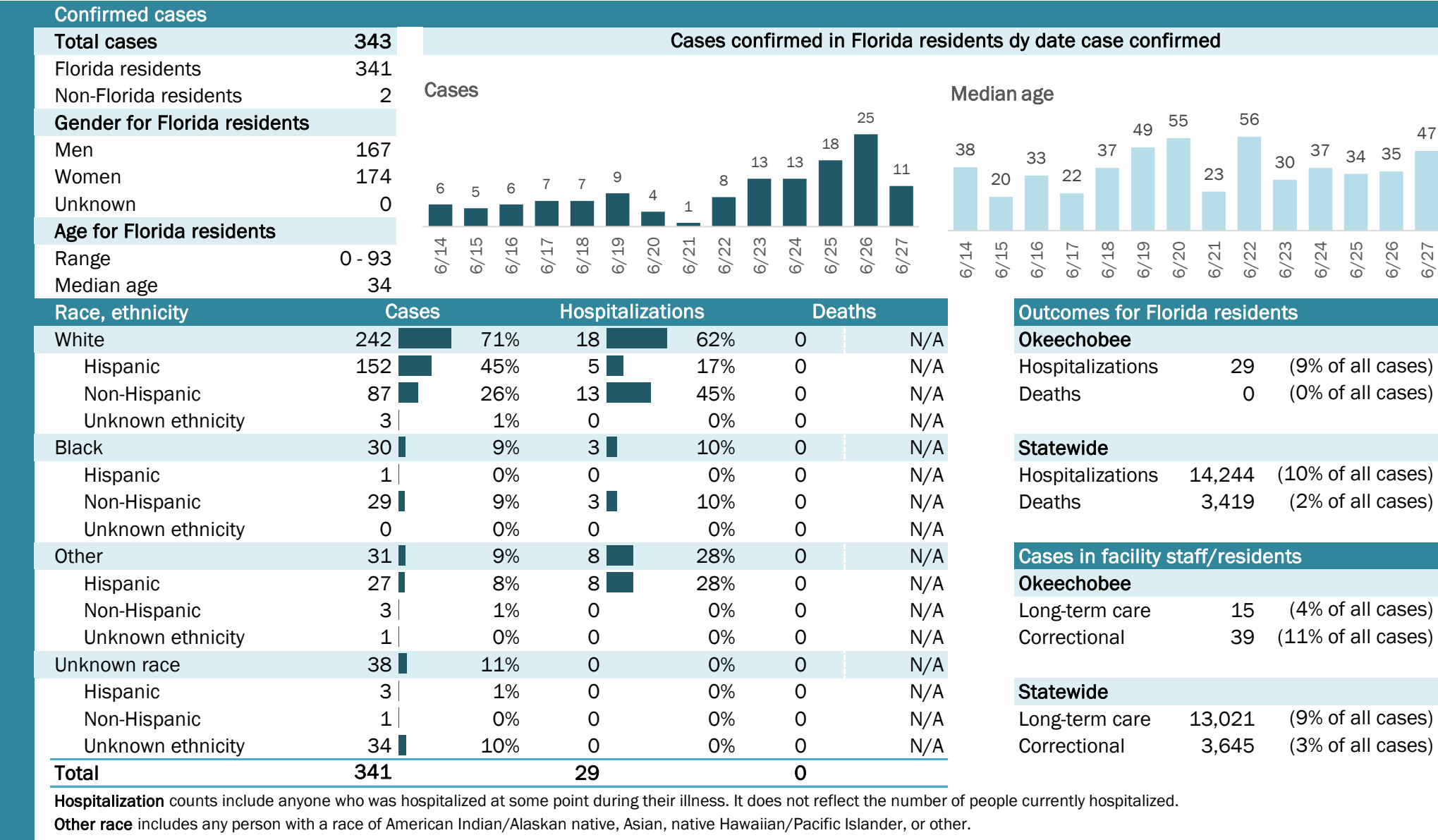

The Electronic Surveillance System for the Early Notification of Community-Based Epidemics (ESSENCE-FL) includes chief complaint data from 211 of 212 Florida EDs and 77 of 80 Florida FSEDs. Data are transmitted electronically to ESSENCE-FL daily or hourly.

# COVID-19: summary for Orange County

Data through Jun 27, 2020 verified as of Jun 28, 2020 at 09:25 AM

Data in this report are provisional and subject to change.

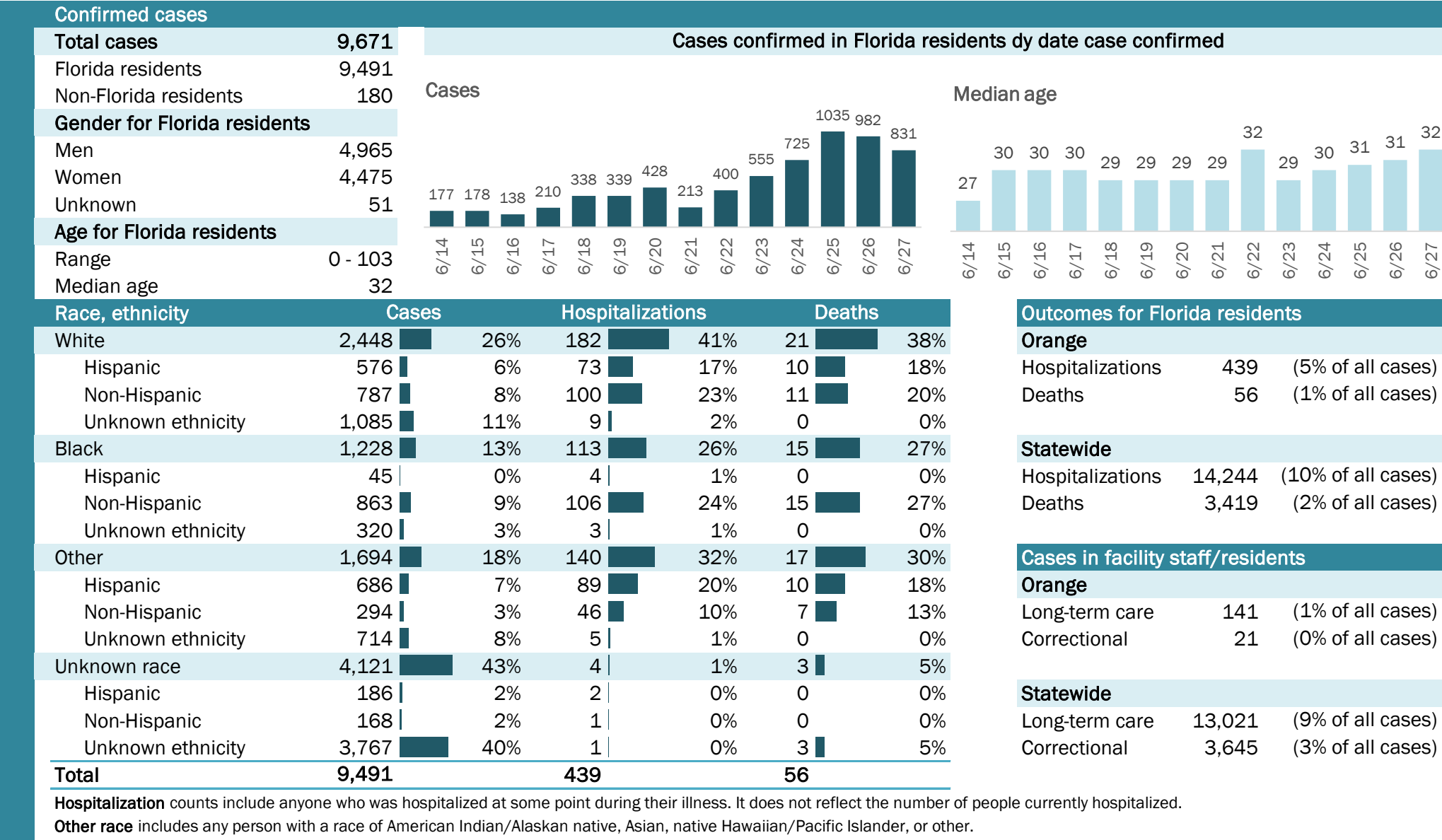

# COVID-19: summary for Osceola County

Data through Jun 27, 2020 verified as of Jun 28, 2020 at 09:25 AM

Data in this report are provisional and subject to change.

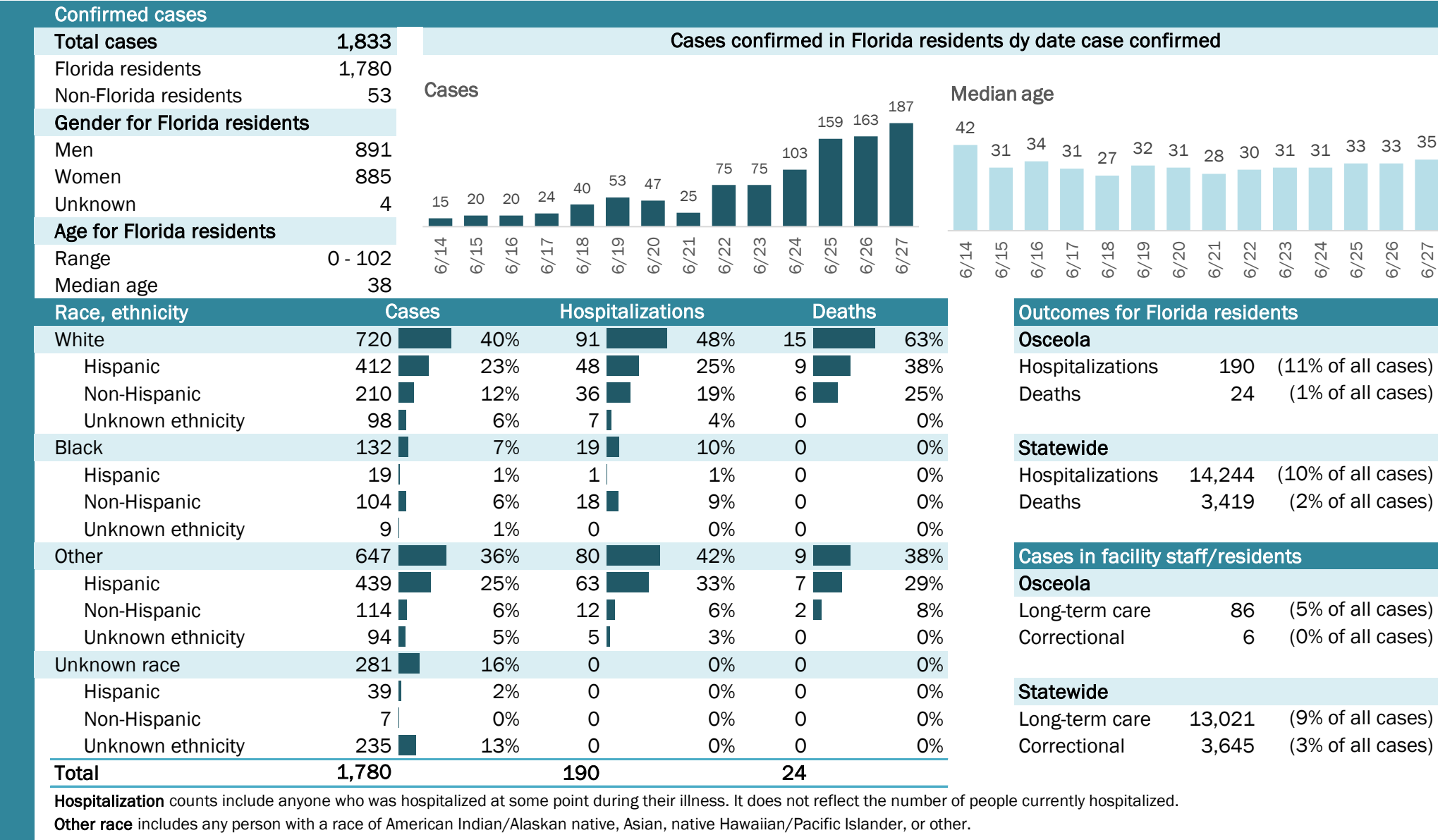

The Electronic Surveillance System for the Early Notification of Community-Based Epidemics (ESSENCE-FL) includes chief complaint data from 211 of 212 Florida EDs and 77 of 80 Florida FSEDs. Data are transmitted electronically to ESSENCE-FL daily or hourly.



# COVID-19: summary for Palm Beach County

Data through Jun 27, 2020 verified as of Jun 28, 2020 at 09:25 AM

Data in this report are provisional and subject to change.

Confirmed cases

Total cases

13,389

Florida residents

13,248

Non-Florida residents

141

Gender for Florida residents

Men

6,626

Women

6,592

Unknown

30

Age for Florida residents

Range

0 - 104

Median age

43

Cases confirmed in Florida residents dy date case confirmed

Cases

Median age

Race, ethnicity	Cases	Hospitalizations	Deaths
White	5,425	980	343
Hispanic	2,458	266	41
Non-Hispanic	2,747	700	294
Unknown ethnicity	220	14	8
Black	2,269	434	96
Hispanic	71	5	0
Non-Hispanic	2,075	419	94
Unknown ethnicity	123	10	2
Other	2,119	280	43
Hispanic	1,777	228	33
Non-Hispanic	299	46	8
Unknown ethnicity	43	6	2
Unknown race	3,435	33	21
Hispanic	137	4	5
Non-Hispanic	29	2	1
Unknown ethnicity	3,269	27	15
Total	13,248	1,727	503

Hospitalization

counts include anyone who was hospitalized at some point during their illness. It does not reflect the number of people currently hospitalized.

Other race

includes any person with a race of American Indian/Alaskan native, Asian, native Hawaiian/Pacific Islander, or other.

Outcomes for Florida residents

Palm Beach

Hospitalizations

1,727

(13% of all cases)

Deaths

503

(4% of all cases)

Statewide

Hospitalizations

14,244

(10% of all cases)

Deaths

3,419

(2% of all cases)

Cases in facility staff/residents

Palm Beach

Long-term care

1,263

(10% of all cases)

Correctional

344

(3% of all cases)

Statewide

Long-term care

13,021

(9% of all cases)

Correctional

3,645

(3% of all cases)

## Laboratory testing for Florida residents and non-Florida residents over the past 2 weeks

### Number and percent of positive labs

These counts include the number of people for whom the department received laboratory results by day. This percent is the number of people who test positive for the first time divided by all the people tested that day, excluding people who have previously tested positive.

Date	Number of positives	Percent positive	Number of negatives
6/14	176	8.9%	1,808
6/15	254	9.5%	2,417
6/16	222	11.4%	1,733
6/17	344	13.4%	2,216
6/18	230	7.7%	2,758
6/19	363	13.9%	2,242
6/20	335	9.7%	3,104
6/21	168	6.1%	2,594
6/22	284	10.7%	2,380
6/23	353	18.5%	1,556
6/24	309	9.2%	3,041
6/25	646	10.7%	5,382
6/26	435	10.5%	3,691
6/27	462	8.6%	4,922

## Emergency department (ED) and freestanding ED (FSED) chief complaint and admission data for Palm Beach County

Daily percent of ED visits mentioning cough, fever, or shortness of breath

Daily percent of ED visits resulting in cough-associated admissions

Weekly count of ED and FSED visits for influenza-like illness

Weekly count of ED and FSED visits for COVID-like illness

The Electronic Surveillance System for the Early Notification of Community-Based Epidemics (ESSENCE-FL) includes chief complaint data from 211 of 212 Florida EDs and 77 of 80 Florida FSEDs. Data are transmitted electronically to ESSENCE-FL daily or hourly.

# COVID-19: summary for Pasco County

Data through Jun 27, 2020 verified as of Jun 28, 2020 at 09:25 AM

Data in this report are provisional and subject to change.

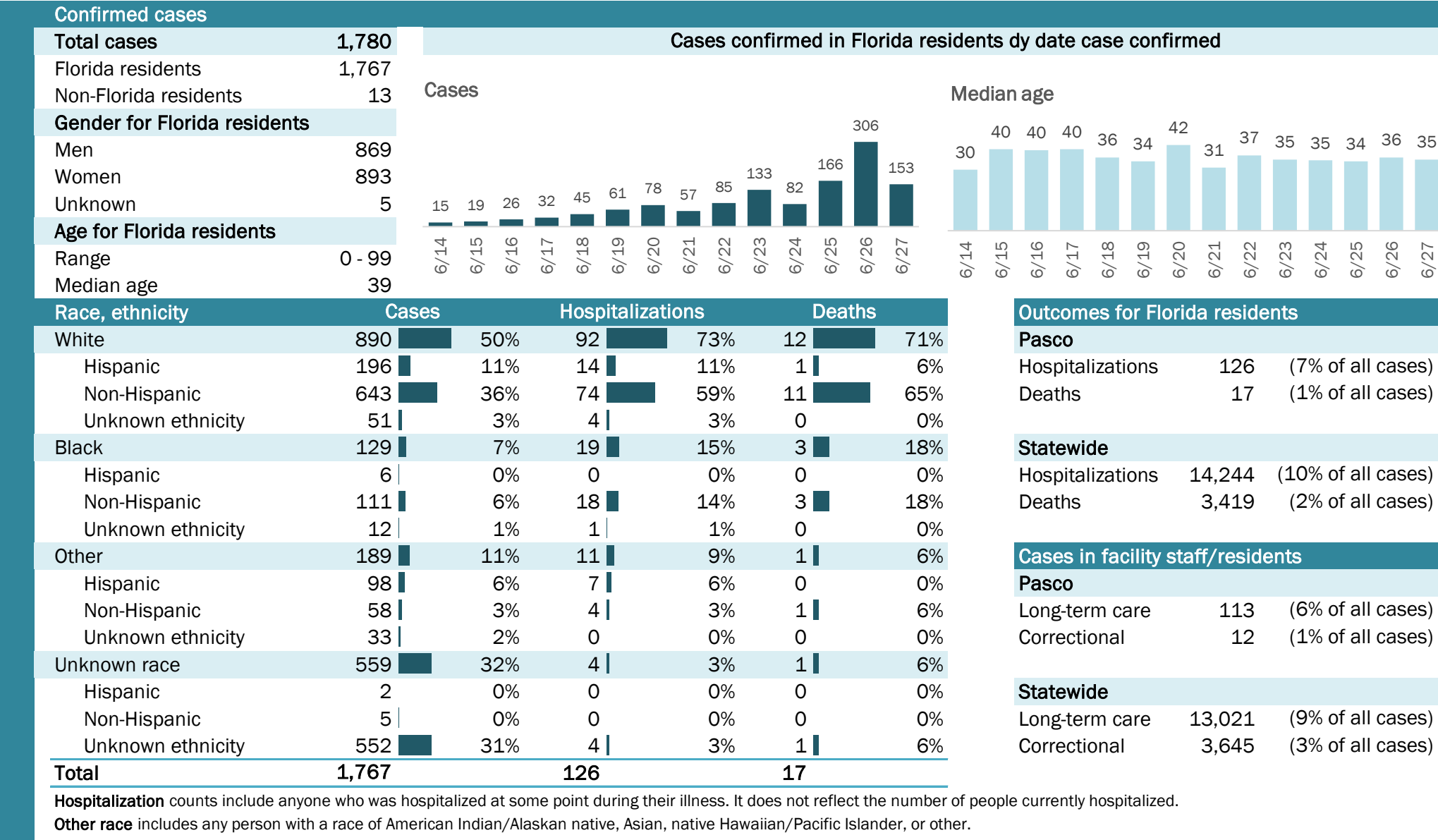

## Laboratory testing for Florida residents and non-Florida residents over the past 2 weeks

### Number and percent of positive labs

These counts include the number of people for whom the department received laboratory results by day. This percent is the number of people who test positive for the first time divided by all the people tested that day, excluding people who have previously tested positive.

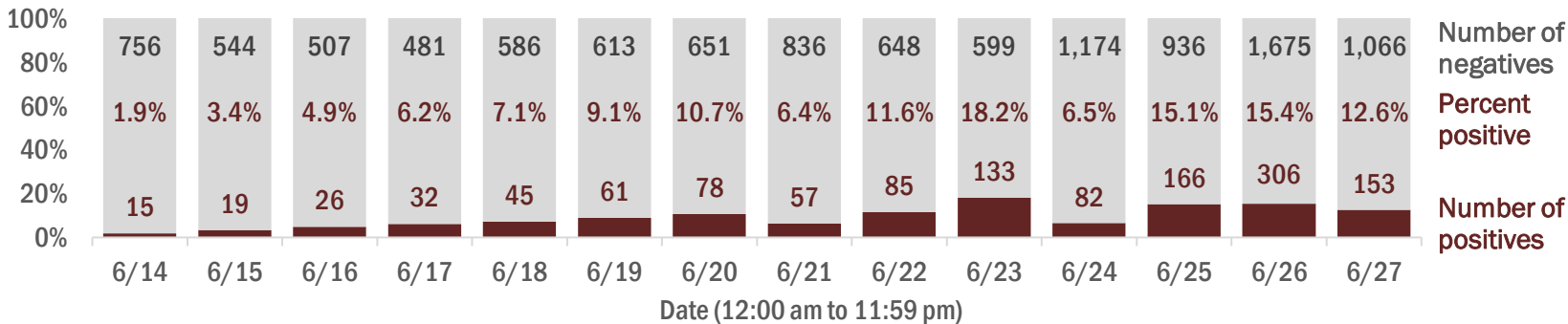

# COVID-19: summary for Pinellas County

Data through Jun 27, 2020 verified as of Jun 28, 2020 at 09:25 AM

Data in this report are provisional and subject to change.

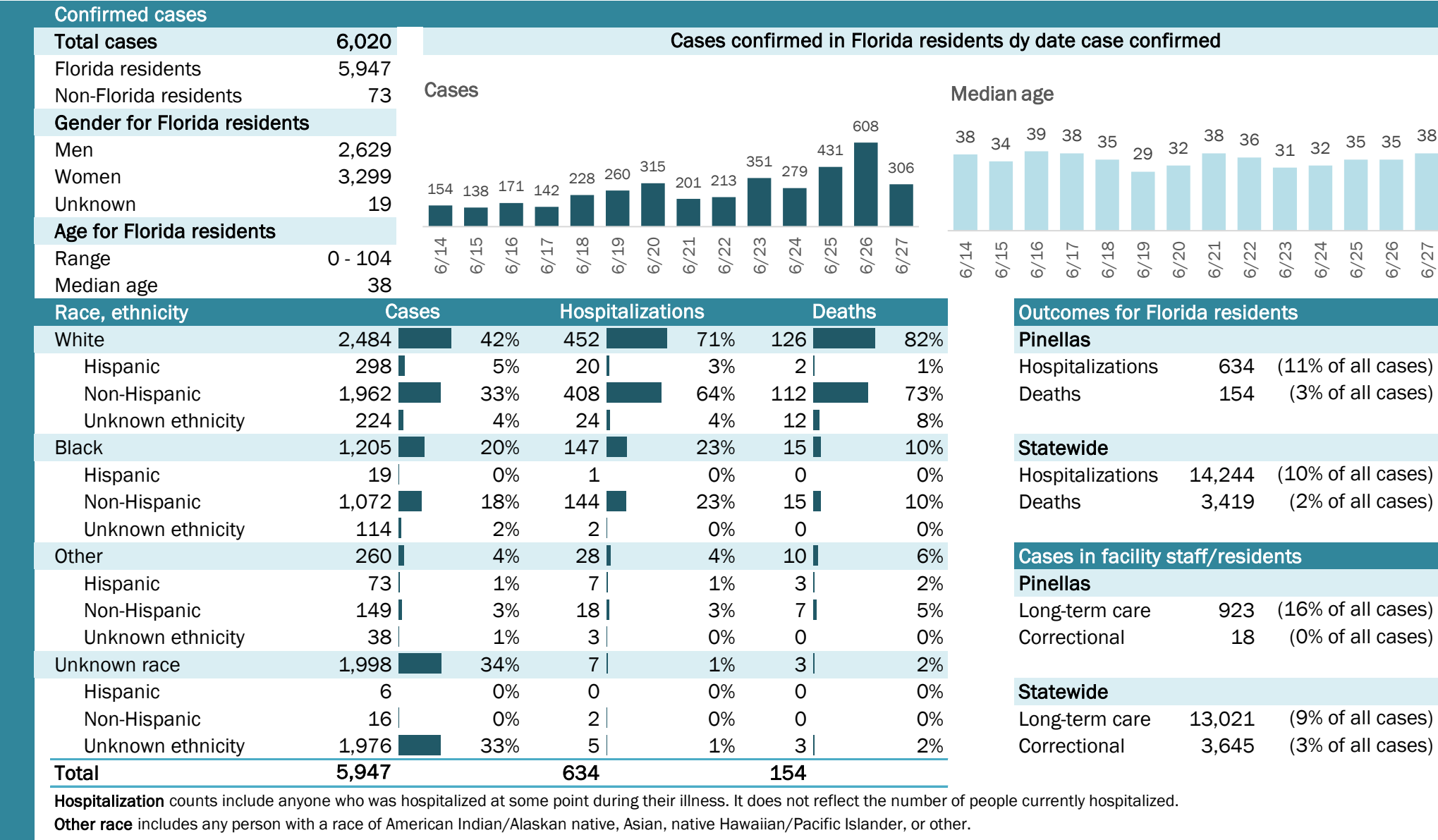



# COVID-19: summary for Polk County

Data through Jun 27, 2020 verified as of Jun 28, 2020 at 09:25 AM

Data in this report are provisional and subject to change.

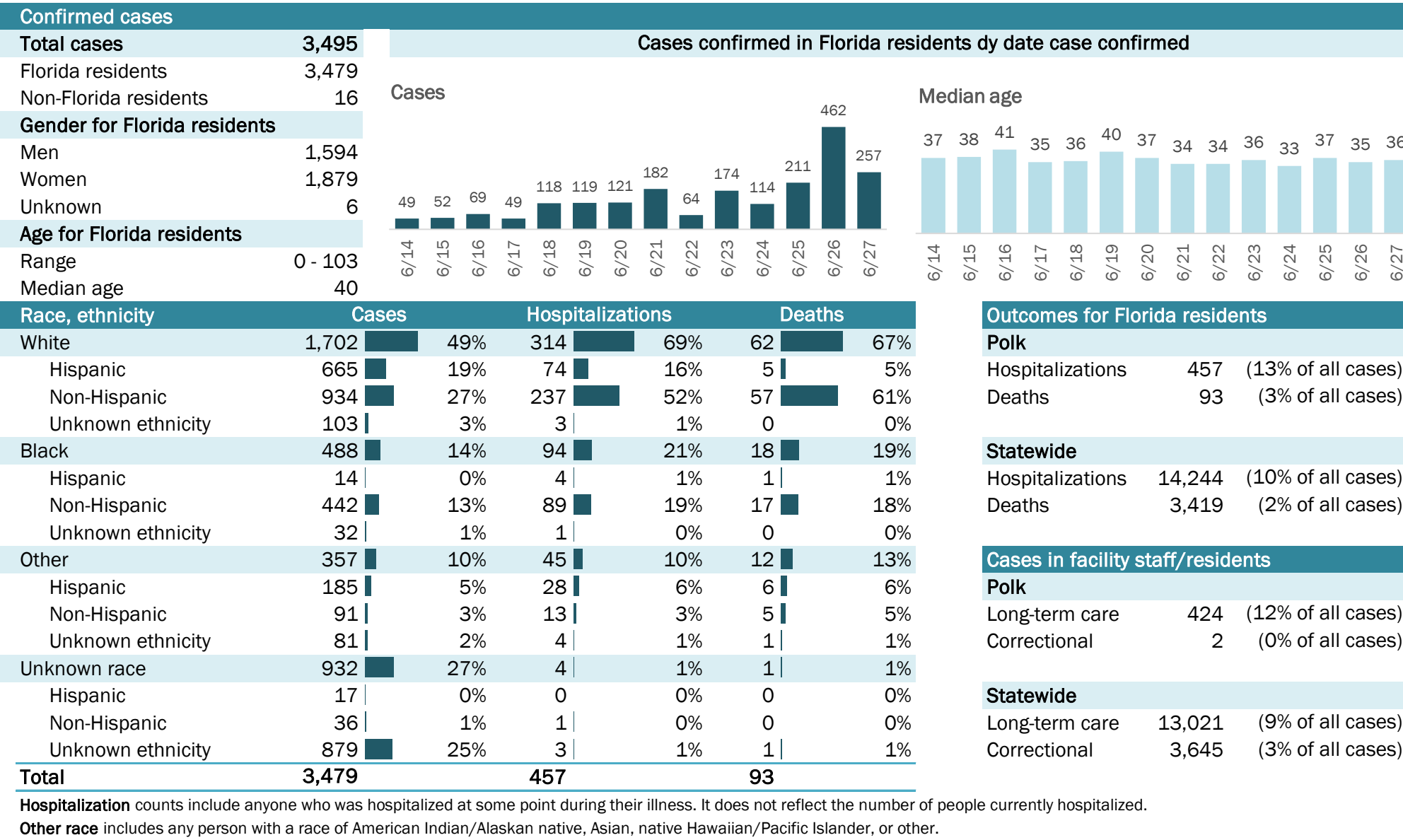

# COVID-19: summary for Putnam County

Data through Jun 27, 2020 verified as of Jun 28, 2020 at 09:25 AM

Data in this report are provisional and subject to change.

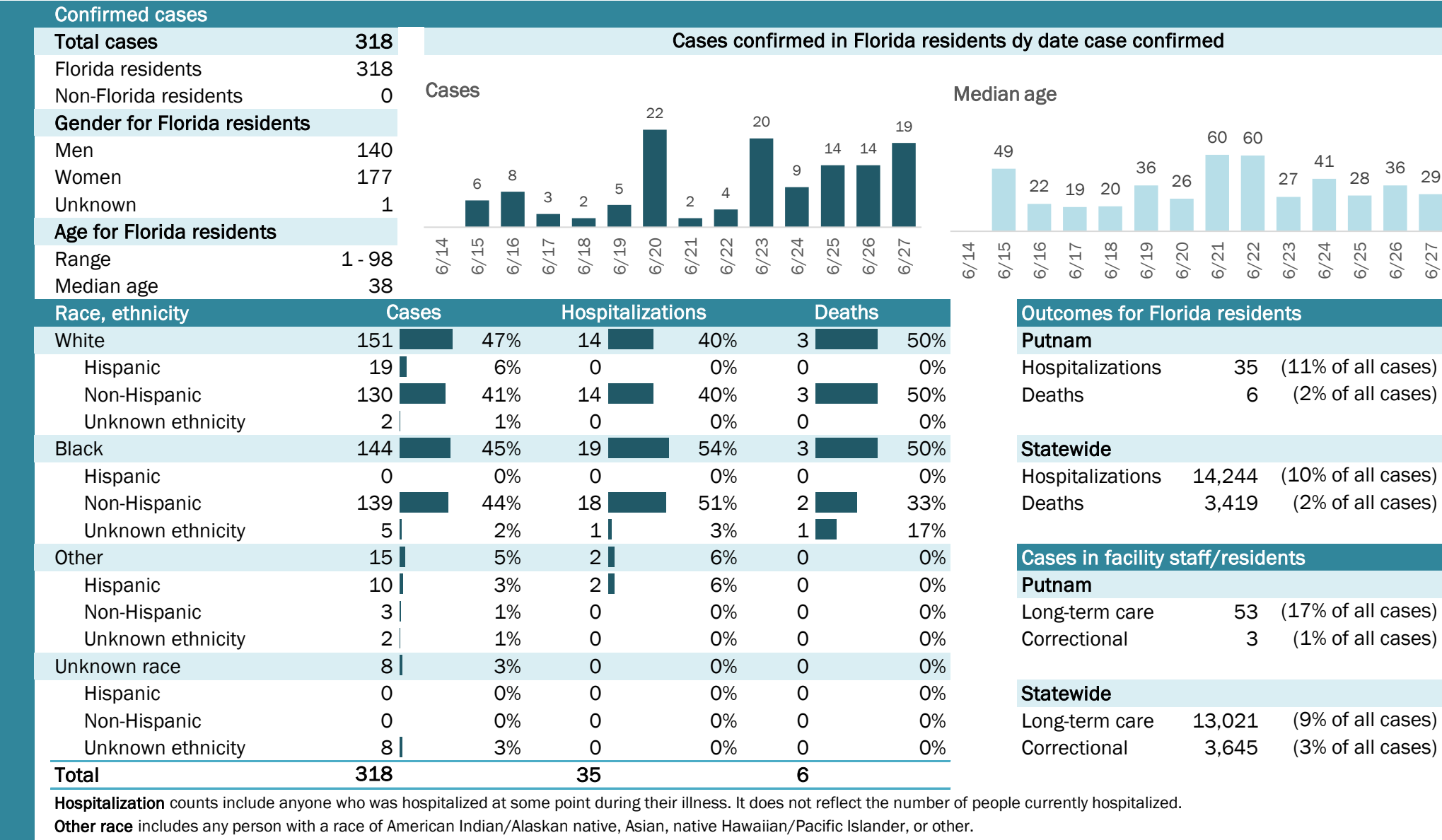

# COVID-19: summary for Santa Rosa County

Data through Jun 27, 2020 verified as of Jun 28, 2020 at 09:25 AM

Data in this report are provisional and subject to change.

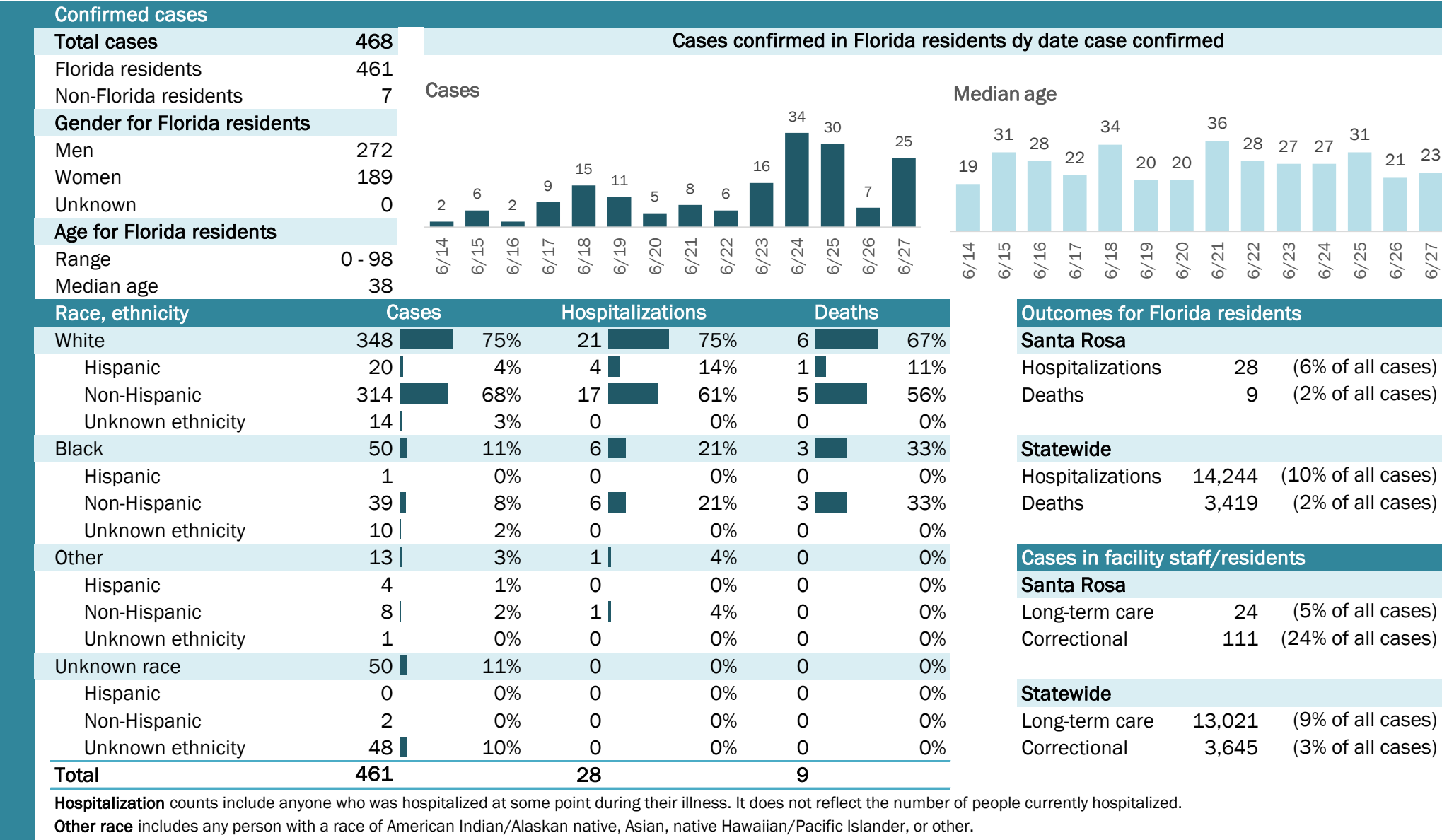



# COVID-19: summary for Sarasota County

Data through Jun 27, 2020 verified as of Jun 28, 2020 at 09:25 AM

Data in this report are provisional and subject to change.

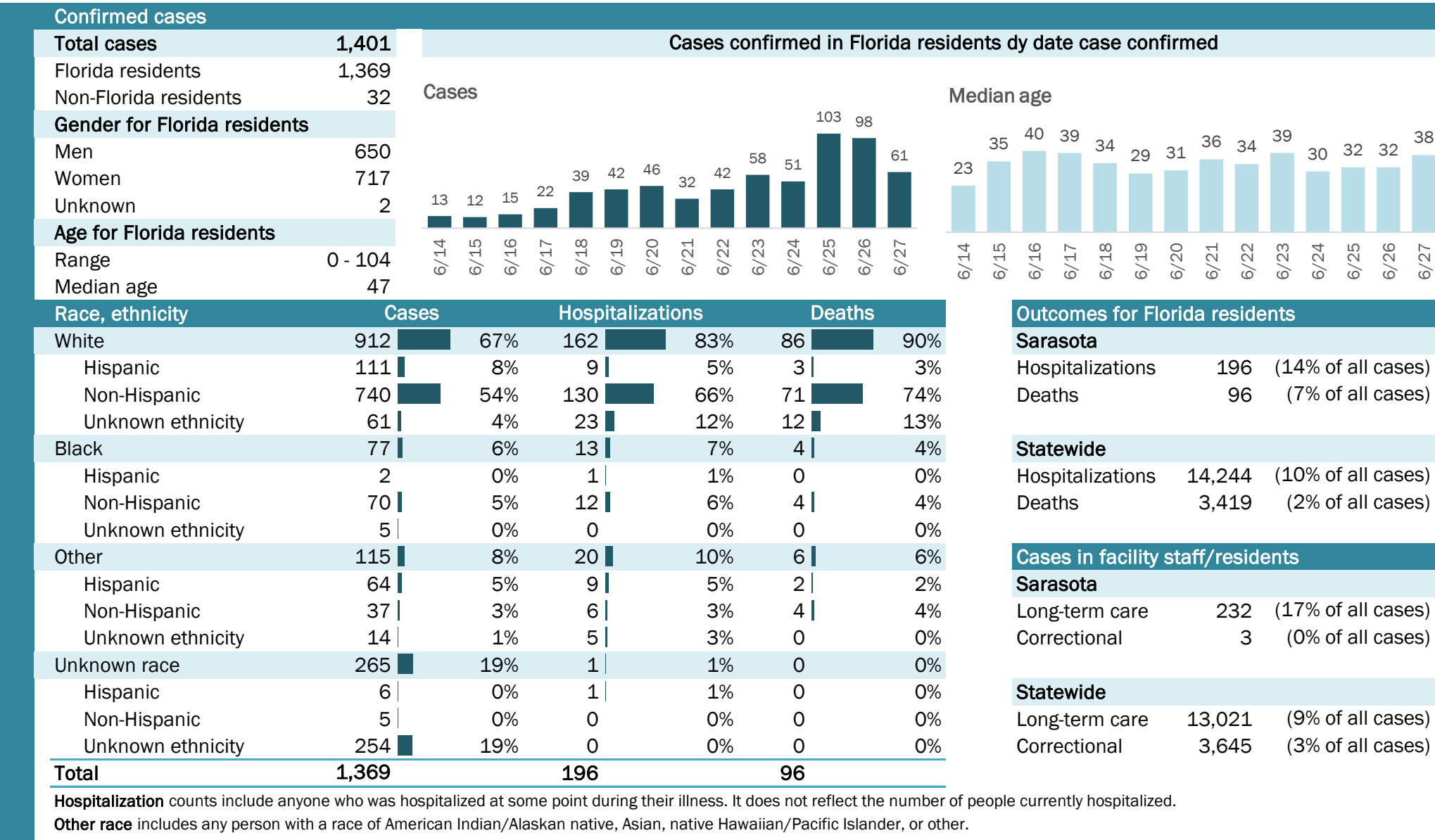

# COVID-19: summary for Seminole County

Data through Jun 27, 2020 verified as of Jun 28, 2020 at 09:25 AM

Data in this report are provisional and subject to change.

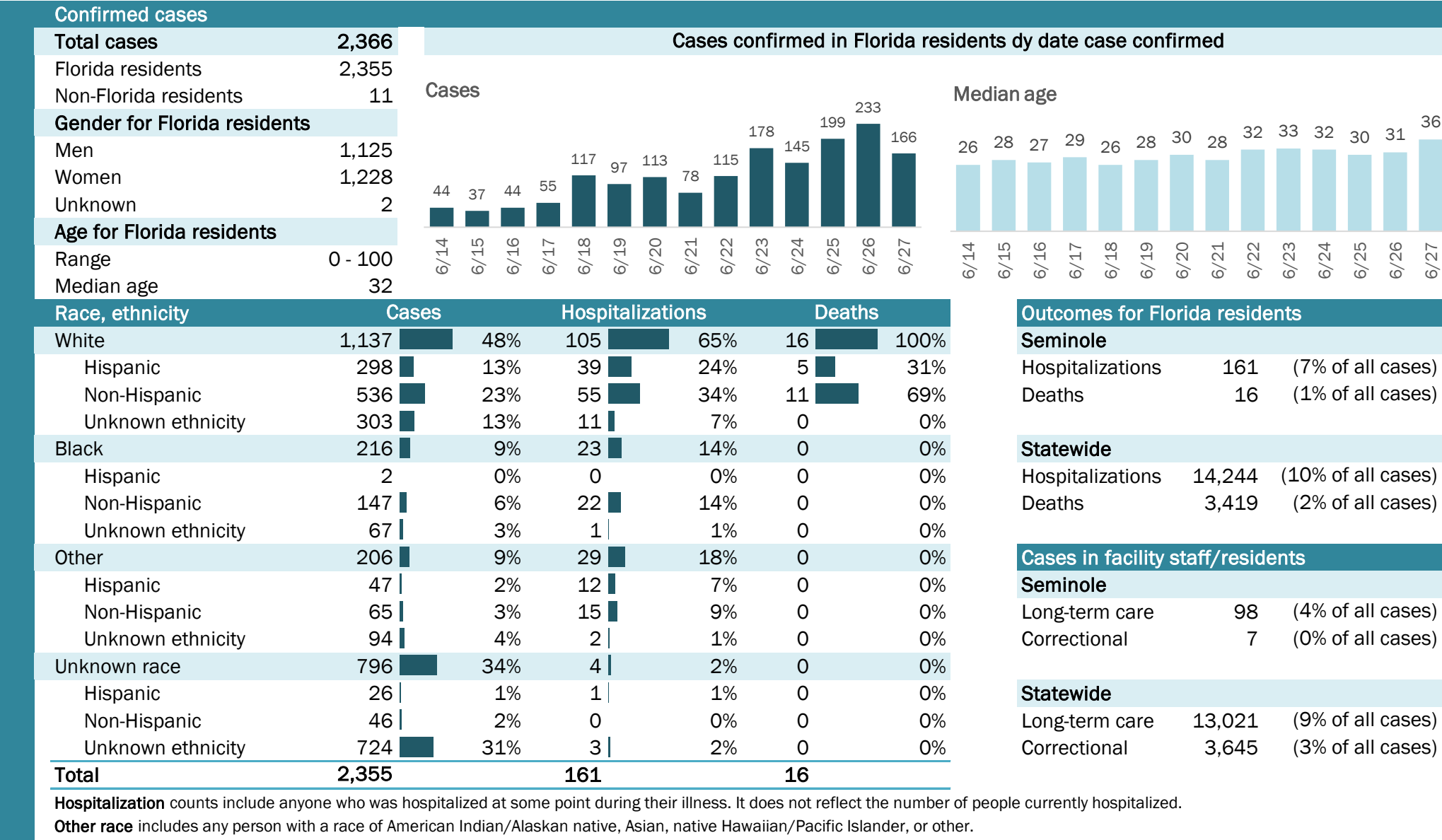

# COVID-19: summary for St. Johns County

Data through Jun 27, 2020 verified as of Jun 28, 2020 at 09:25 AM

Data in this report are provisional and subject to change.

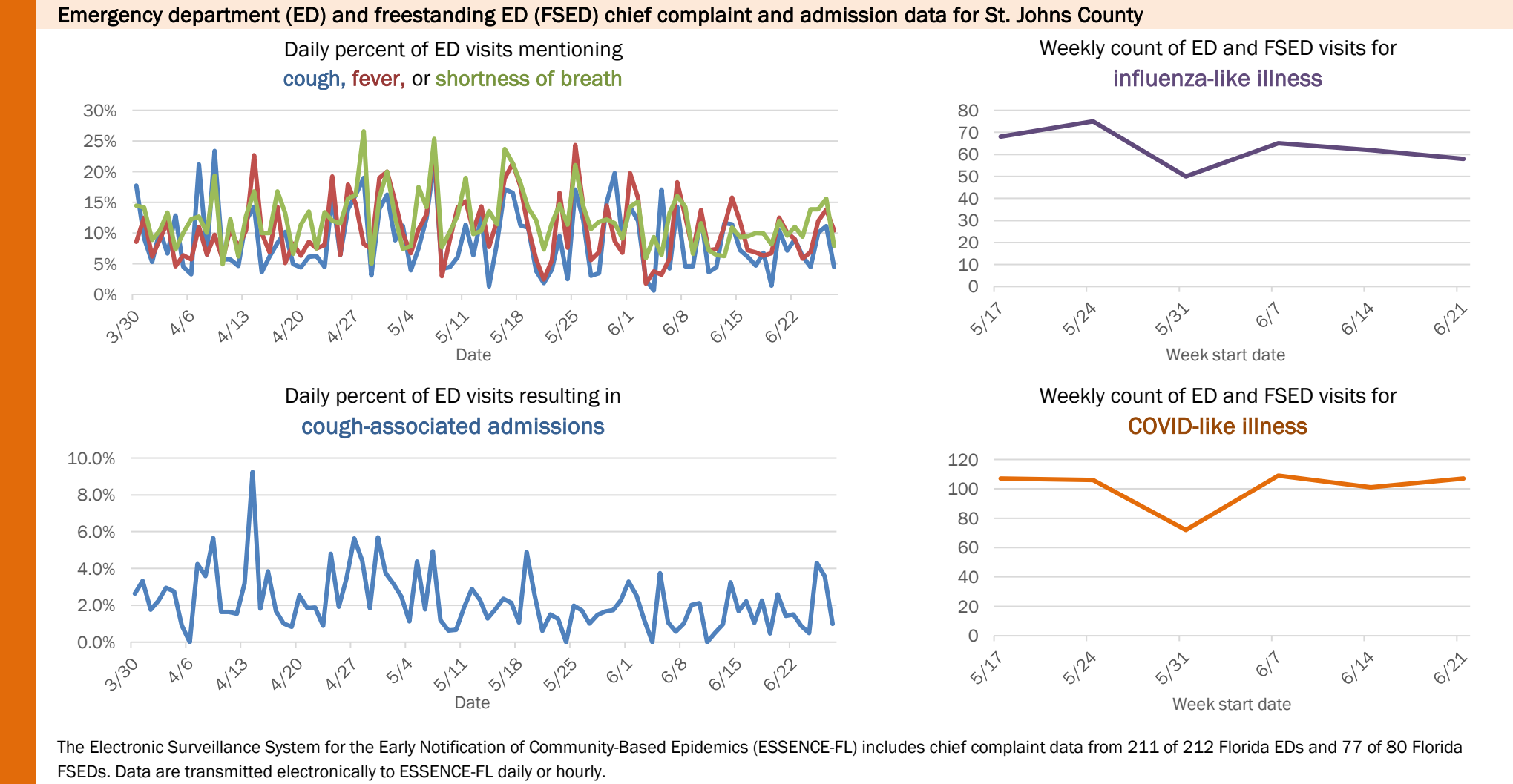
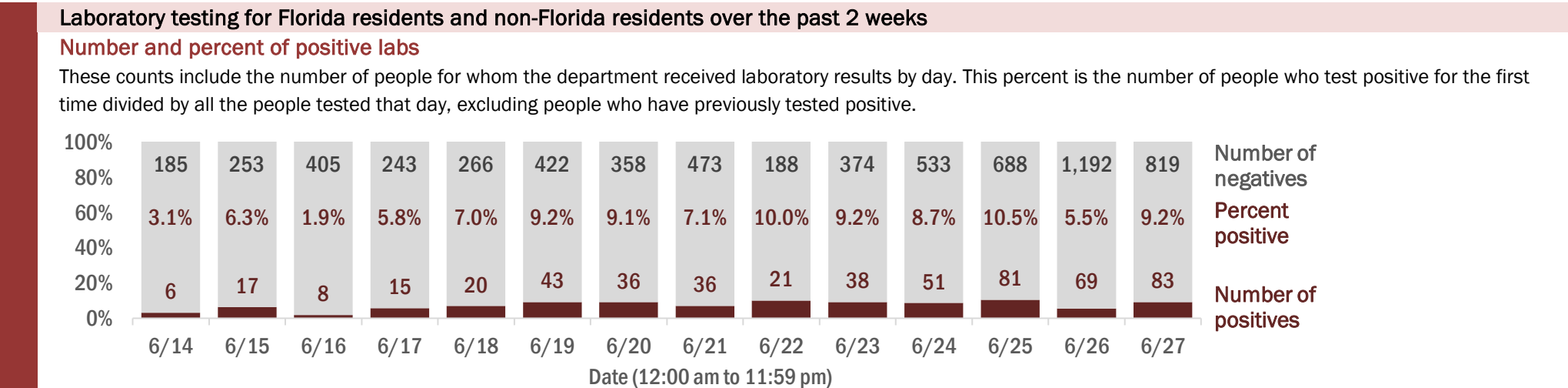
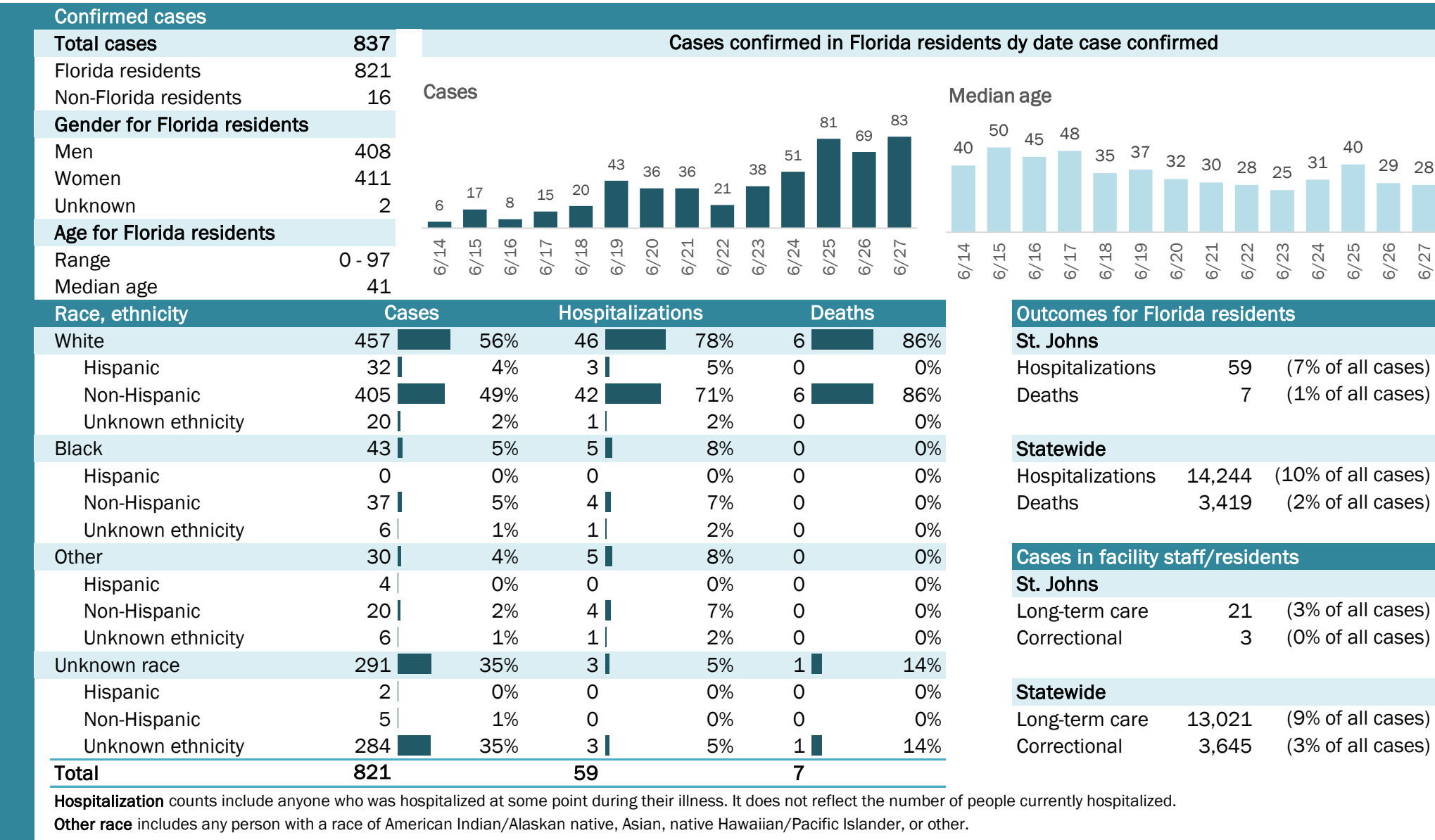



# COVID-19: summary for St. Lucie County

Data through Jun 27, 2020 verified as of Jun 28, 2020 at 09:25 AM

Data in this report are provisional and subject to change.

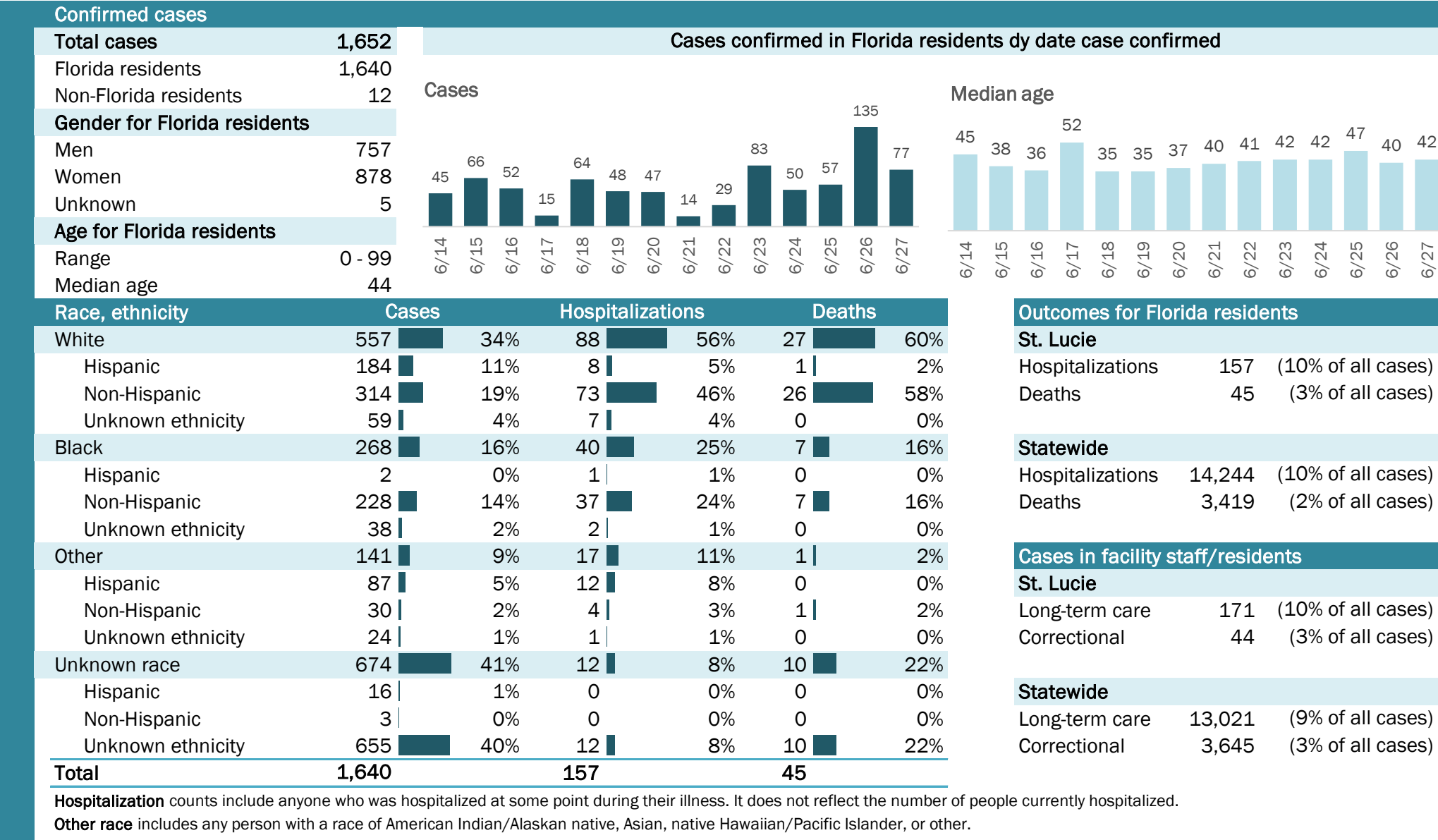

# COVID-19: summary for Sumter County

Data through Jun 27, 2020 verified as of Jun 28, 2020 at 09:25 AM

Data in this report are provisional and subject to change.

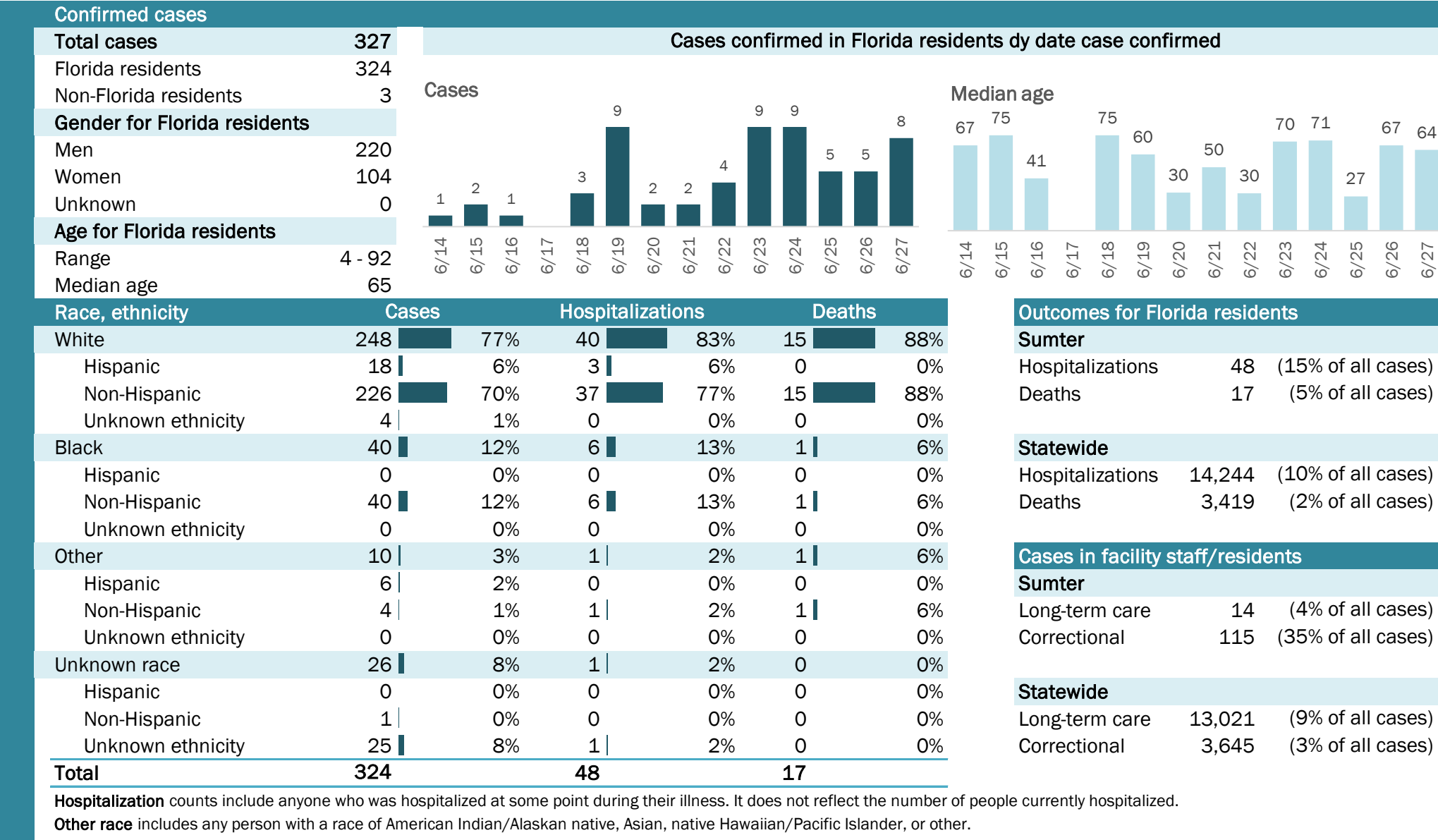

# COVID-19: summary for Suwannee County

Data through Jun 27, 2020 verified as of Jun 28, 2020 at 09:25 AM

Data in this report are provisional and subject to change.

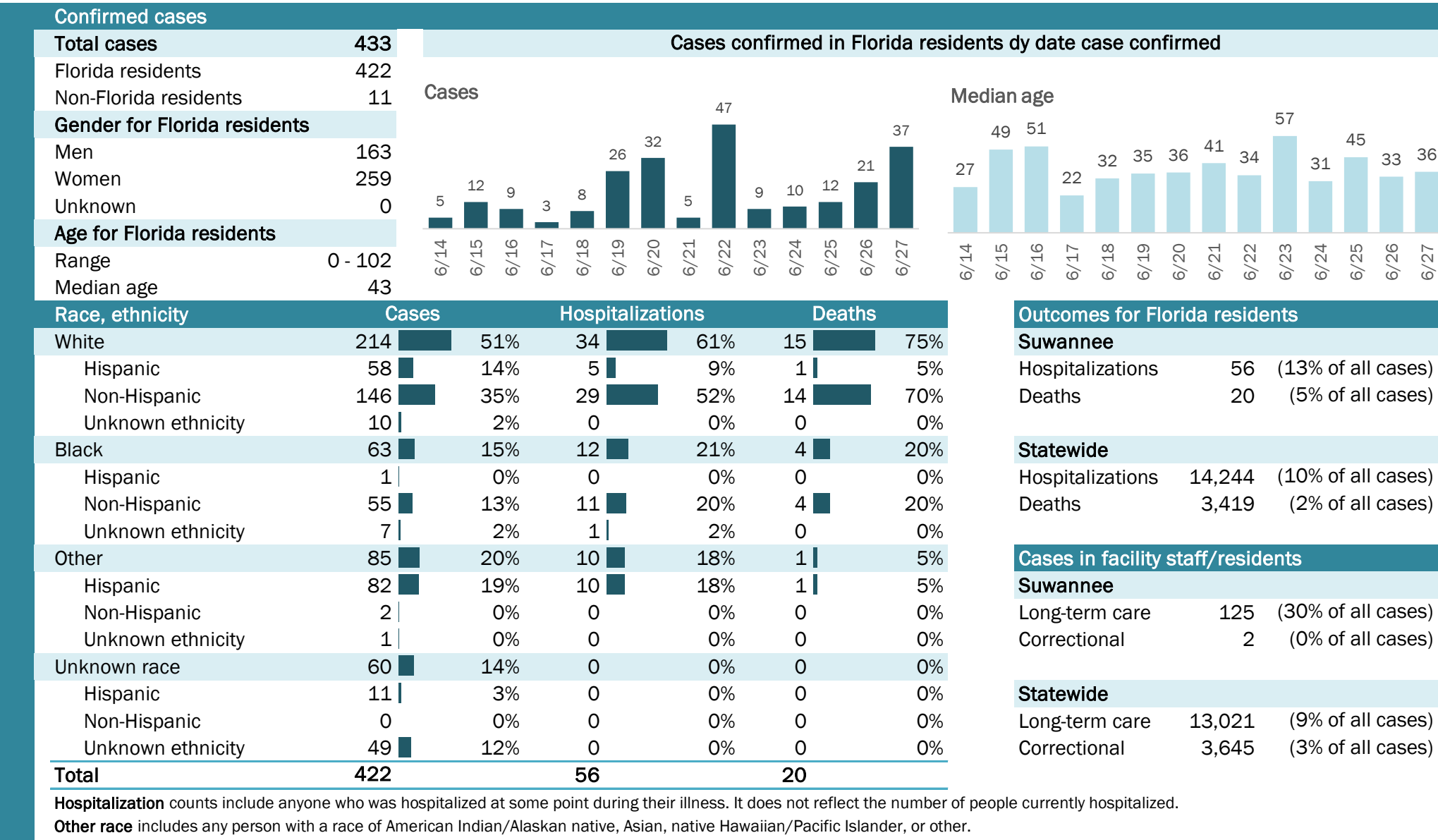



# COVID-19: summary for Taylor County

Data through Jun 27, 2020 verified as of Jun 28, 2020 at 09:25 AM

Data in this report are provisional and subject to change.

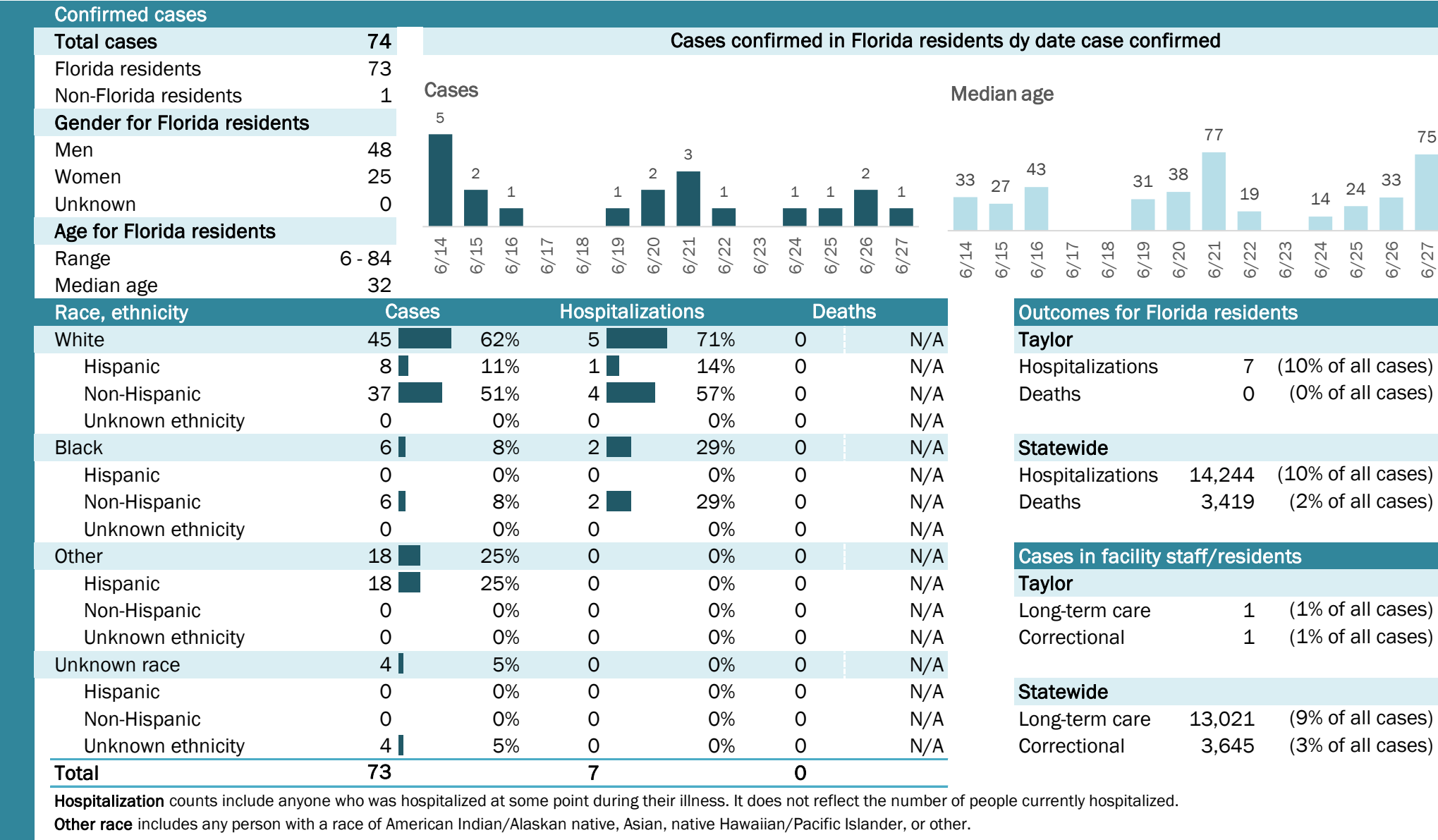

# COVID-19: summary for Union County

Data through Jun 27, 2020 verified as of Jun 28, 2020 at 09:25 AM

Data in this report are provisional and subject to change.

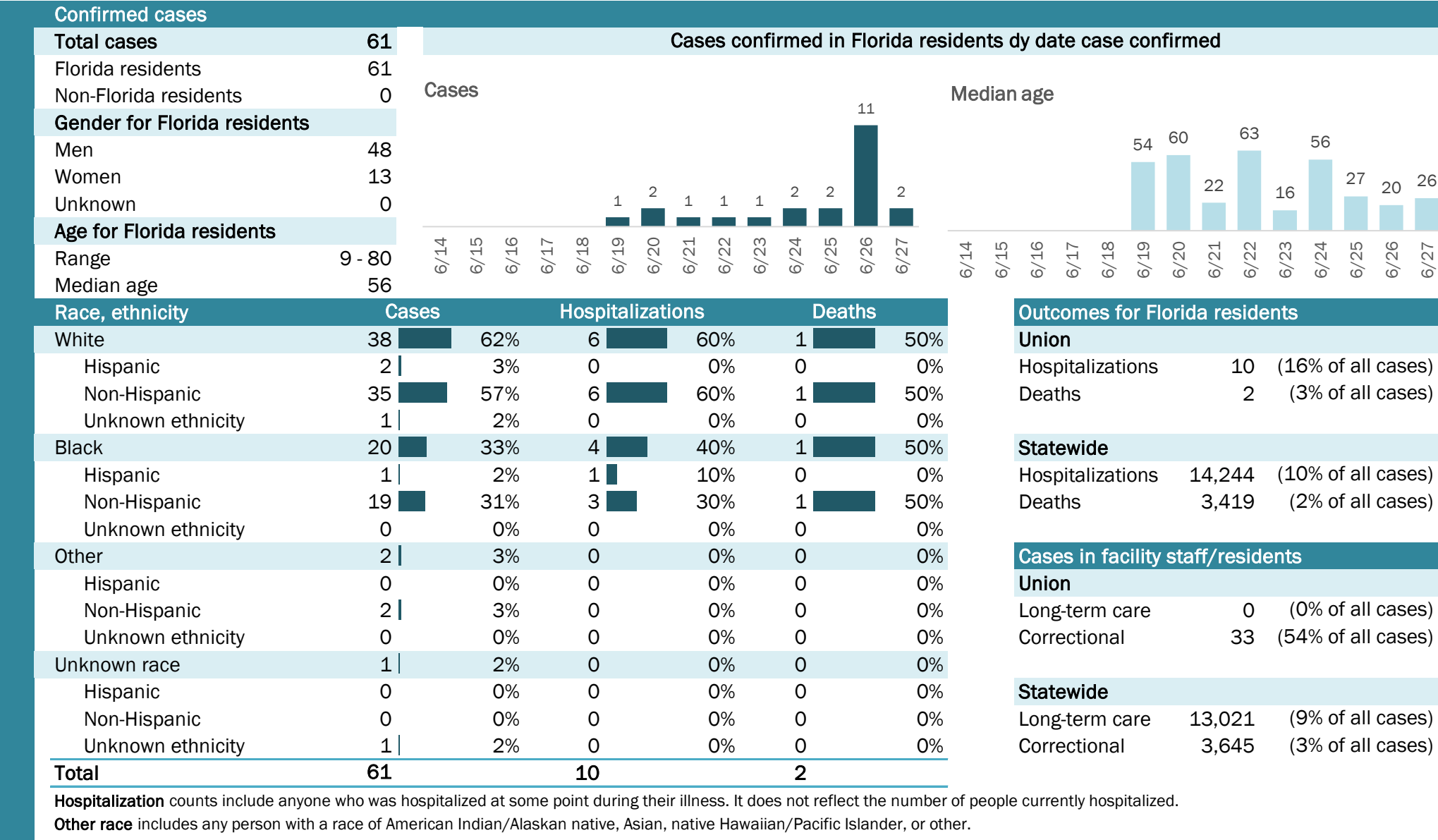

# COVID-19: summary for Volusia County

Data through Jun 27, 2020 verified as of Jun 28, 2020 at 09:25 AM

Data in this report are provisional and subject to change.

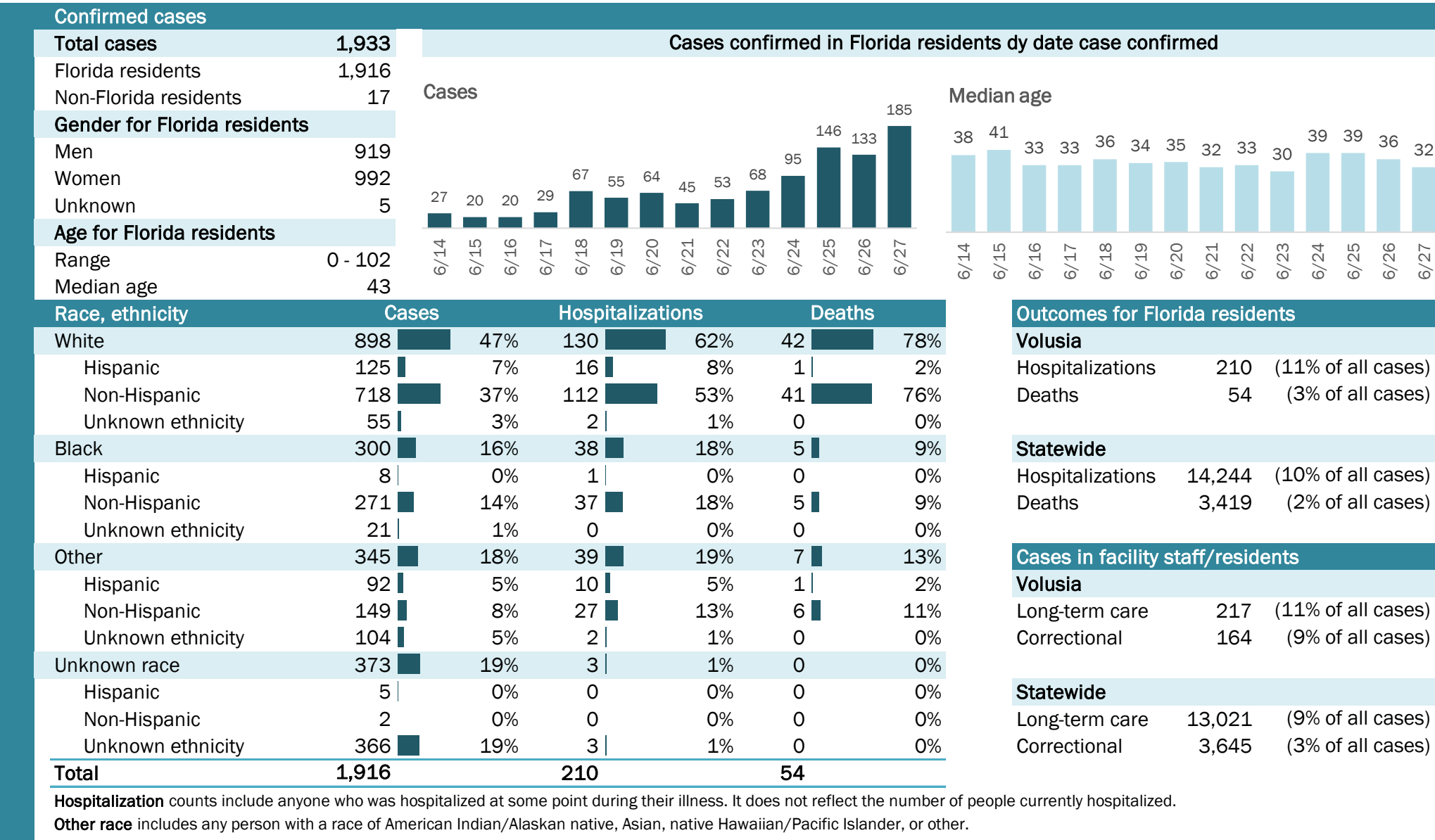

## Laboratory testing for Florida residents and non-Florida residents over the past 2 weeks

### Number and percent of positive labs

These counts include the number of people for whom the department received laboratory results by day. This percent is the number of people who test positive for the first time divided by all the people tested that day, excluding people who have previously tested positive.

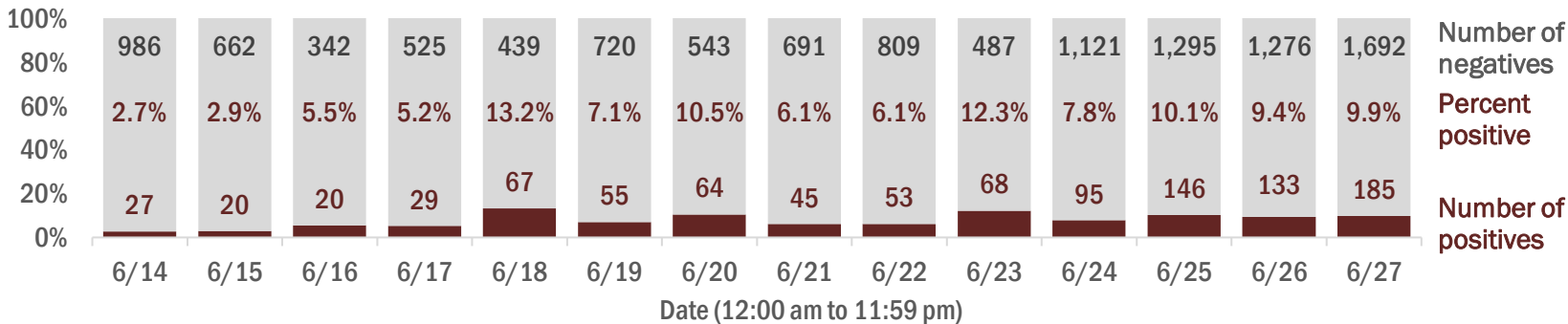

## Emergency department (ED) and freestanding ED (FSED) chief complaint and admission data for Volusia County

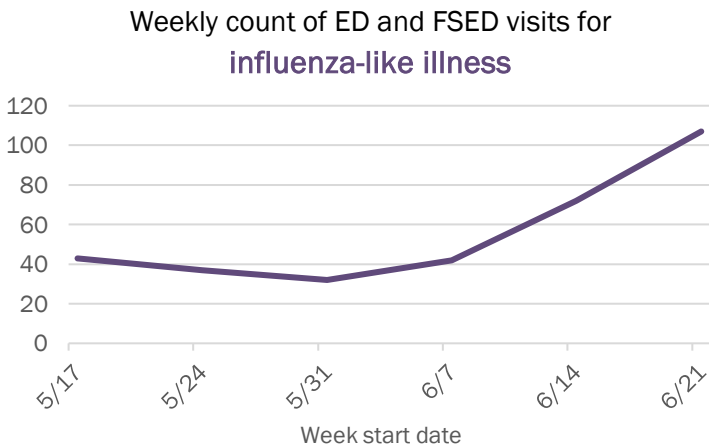
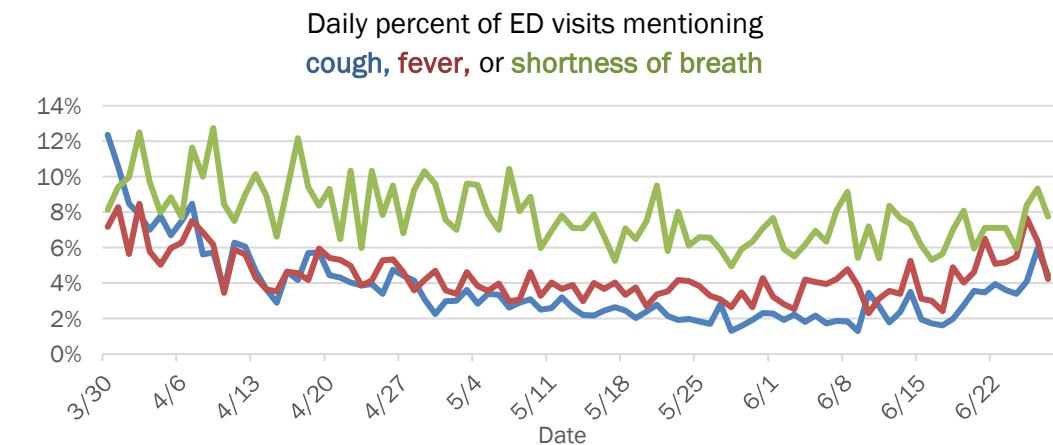

The Electronic Surveillance System for the Early Notification of Community-Based Epidemics (ESSENCE-FL) includes chief complaint data from 211 of 212 Florida EDs and 77 of 80 Florida FSEDs. Data are transmitted electronically to ESSENCE-FL daily or hourly.



# COVID-19: summary for Wakulla County

Data through Jun 27, 2020 verified as of Jun 28, 2020 at 09:25 AM

Data in this report are provisional and subject to change.

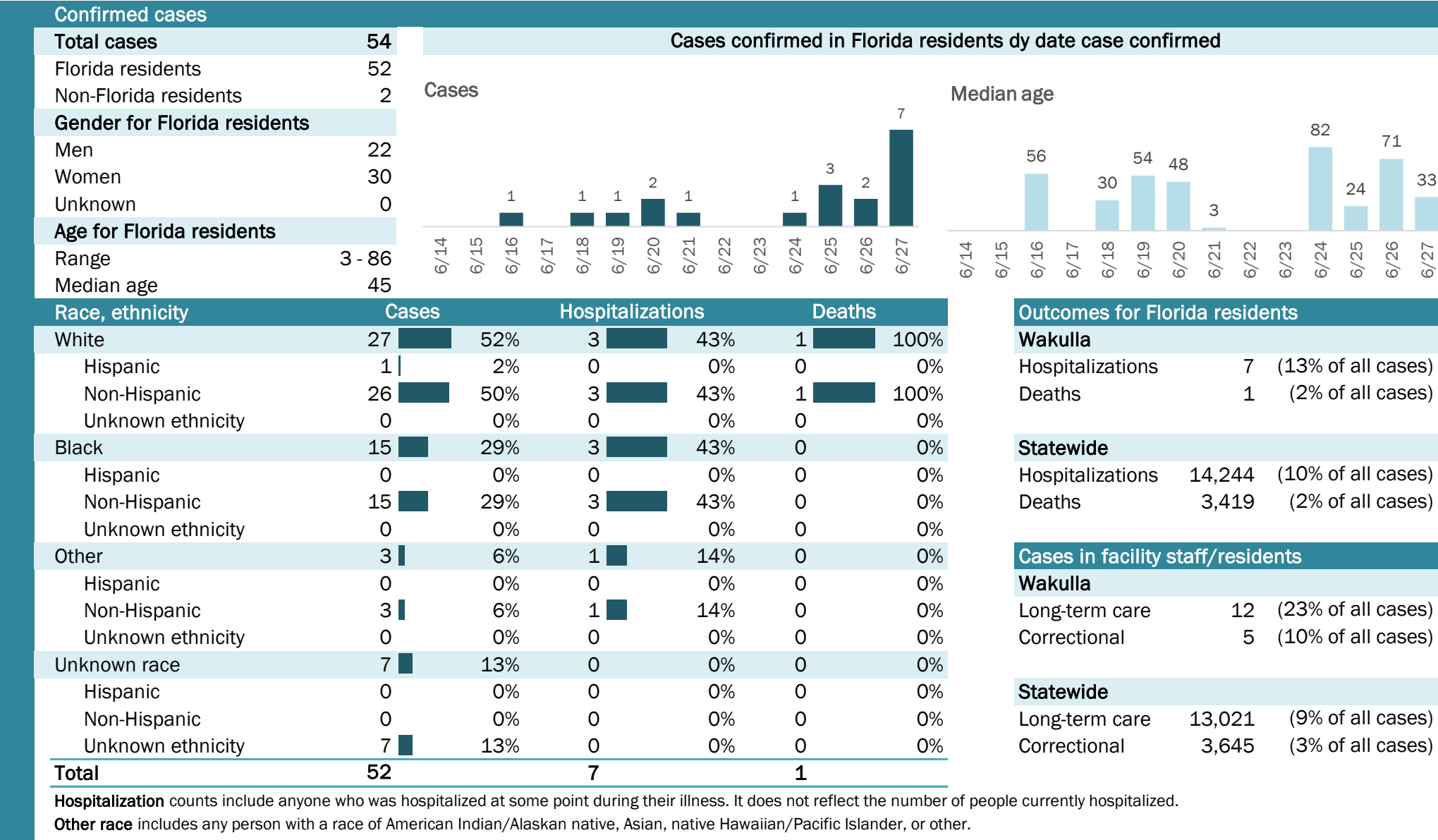

## Laboratory testing for Florida residents and non-Florida residents over the past 2 weeks

### Number and percent of positive labs

These counts include the number of people for whom the department received laboratory results by day. This percent is the number of people who test positive for the first time divided by all the people tested that day, excluding people who have previously tested positive.

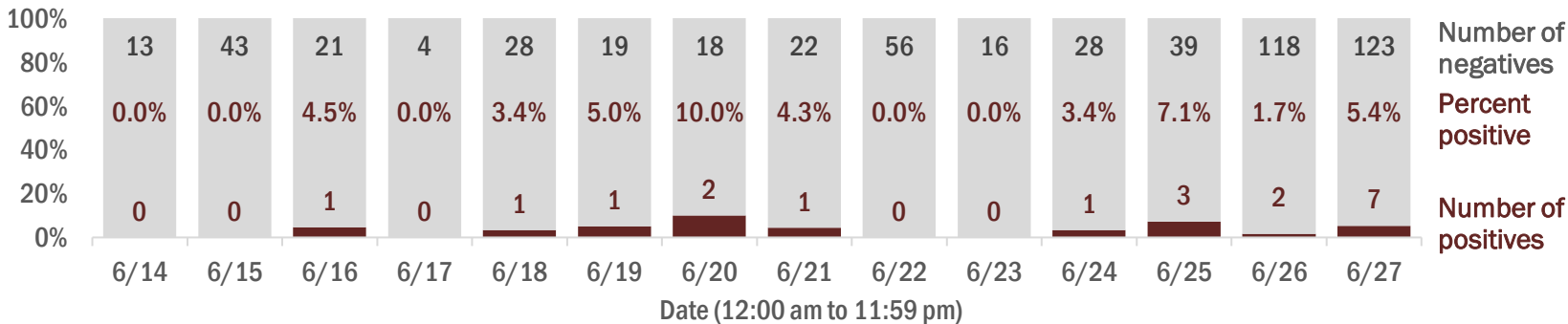

## Emergency department (ED) and freestanding ED (FSED) chief complaint and admission data for Wakulla County

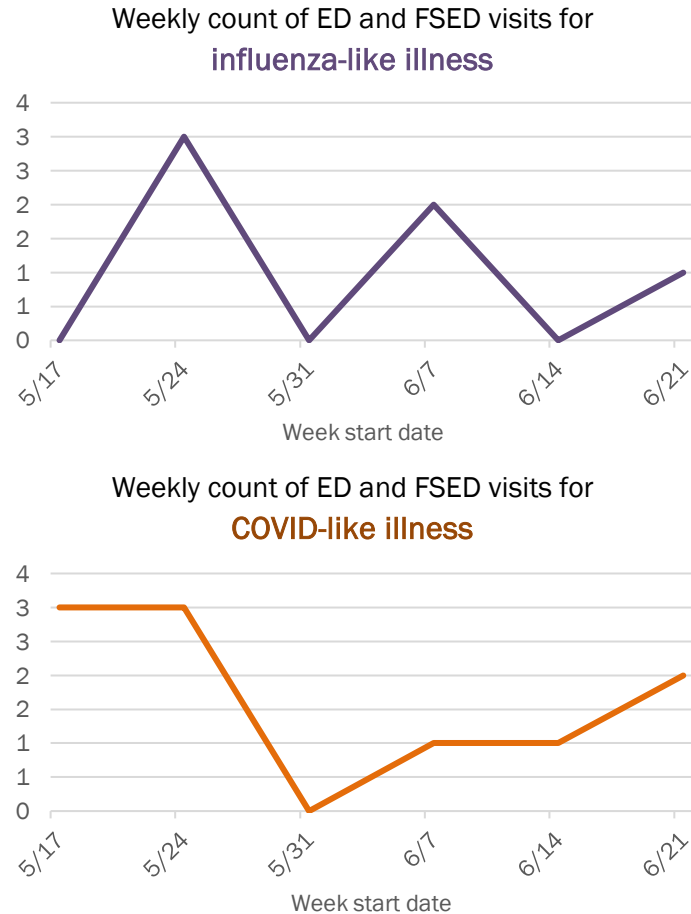
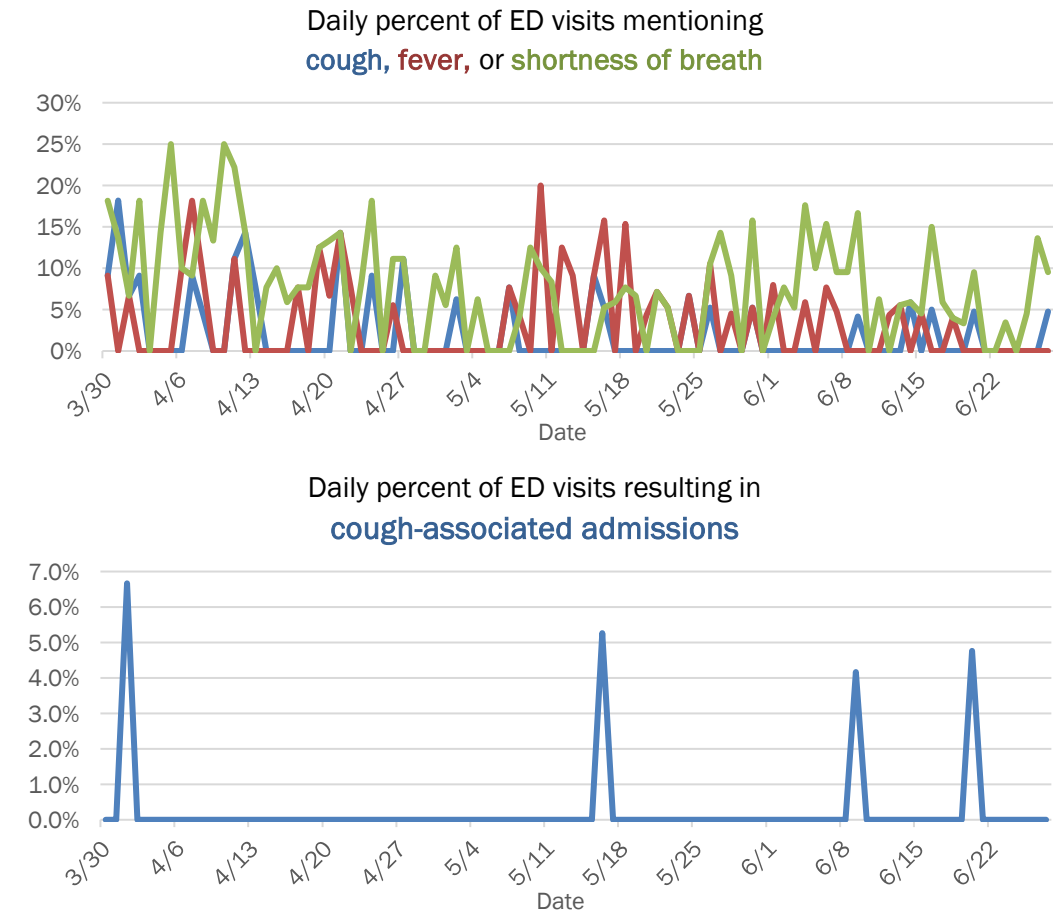

The Electronic Surveillance System for the Early Notification of Community-Based Epidemics (ESSENCE-FL) includes chief complaint data from 211 of 212 Florida EDs and 77 of 80 Florida FSEDs. Data are transmitted electronically to ESSENCE-FL daily or hourly.

# COVID-19: summary for Walton County

Data through Jun 27, 2020 verified as of Jun 28, 2020 at 09:25 AM

Data in this report are provisional and subject to change.

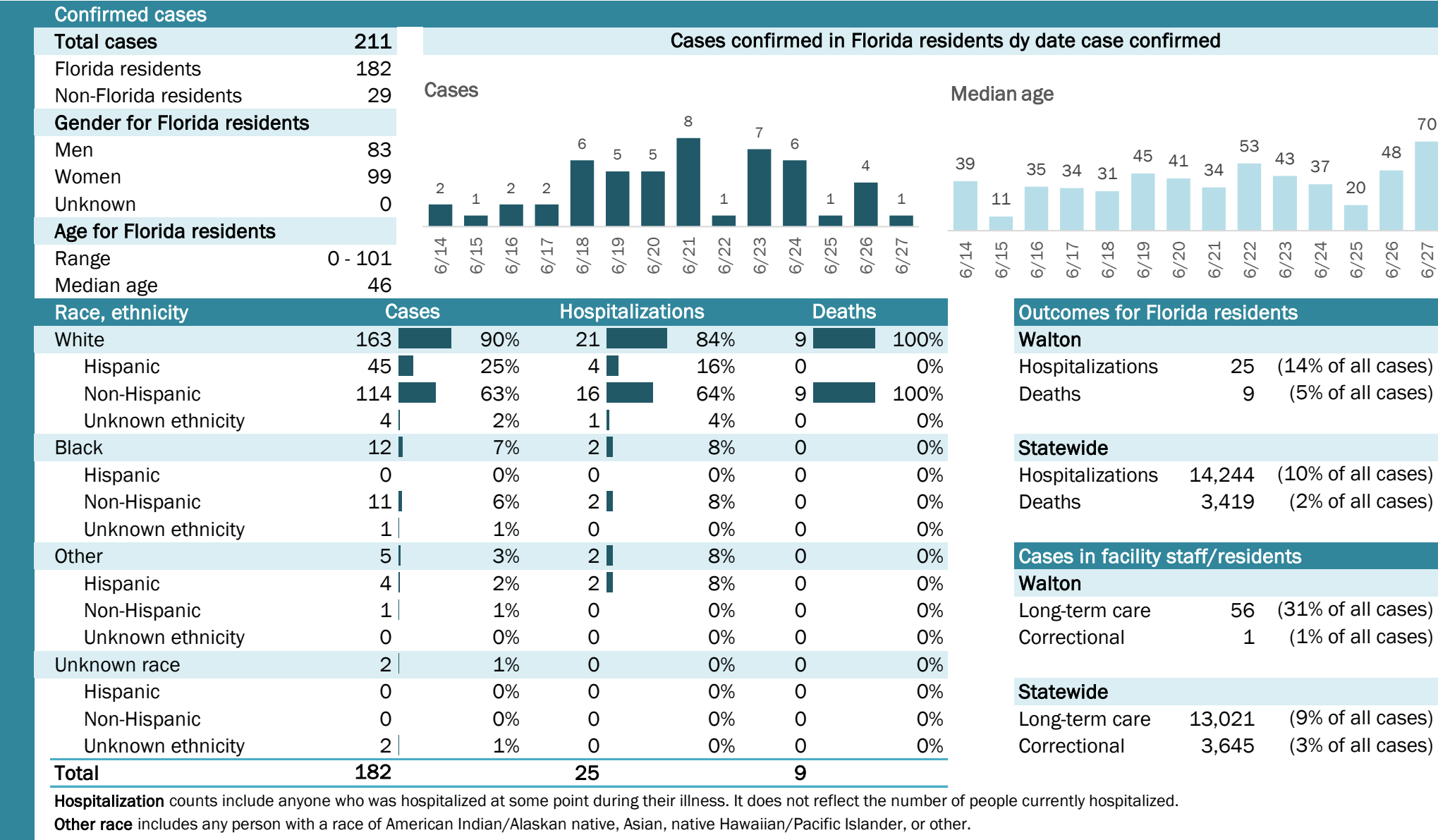

## Laboratory testing for Florida residents and non-Florida residents over the past 2 weeks

### Number and percent of positive labs

These counts include the number of people for whom the department received laboratory results by day. This percent is the number of people who test positive for the first time divided by all the people tested that day, excluding people who have previously tested positive.

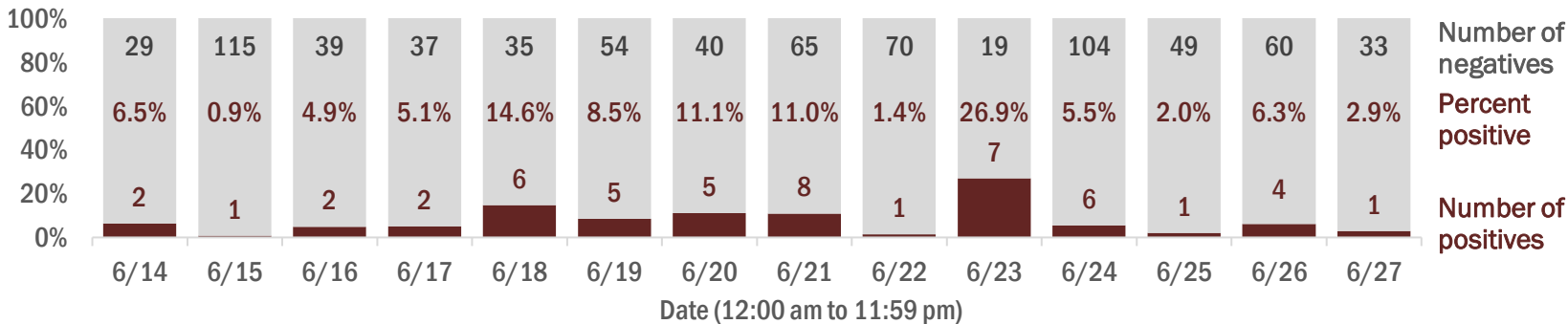

## Emergency department (ED) and freestanding ED (FSED) chief complaint and admission data for Walton County

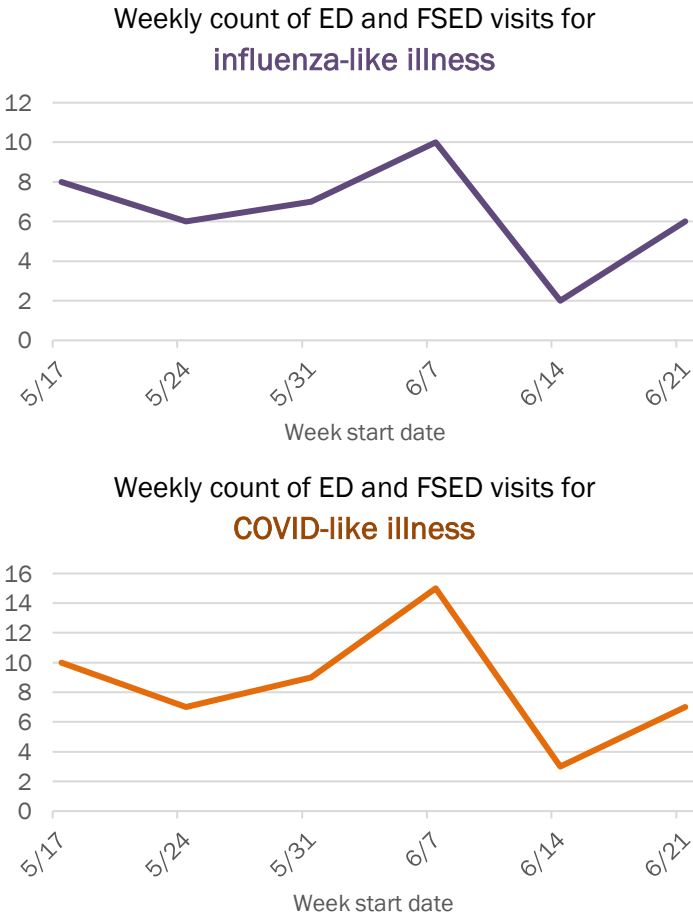
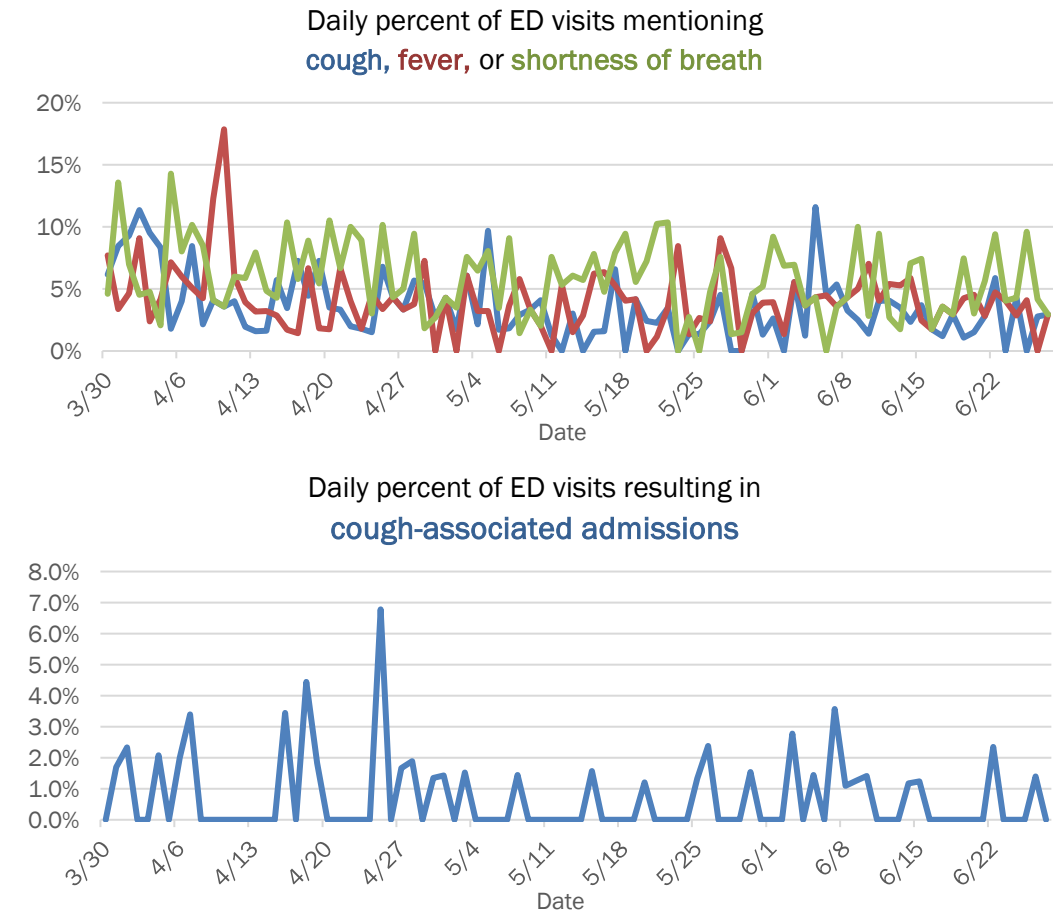

The Electronic Surveillance System for the Early Notification of Community-Based Epidemics (ESSENCE-FL) includes chief complaint data from 211 of 212 Florida EDs and 77 of 80 Florida FSEDs. Data are transmitted electronically to ESSENCE-FL daily or hourly.

# COVID-19: summary for Washington County

Data through Jun 27, 2020 verified as of Jun 28, 2020 at 09:25 AM

Data in this report are provisional and subject to change.

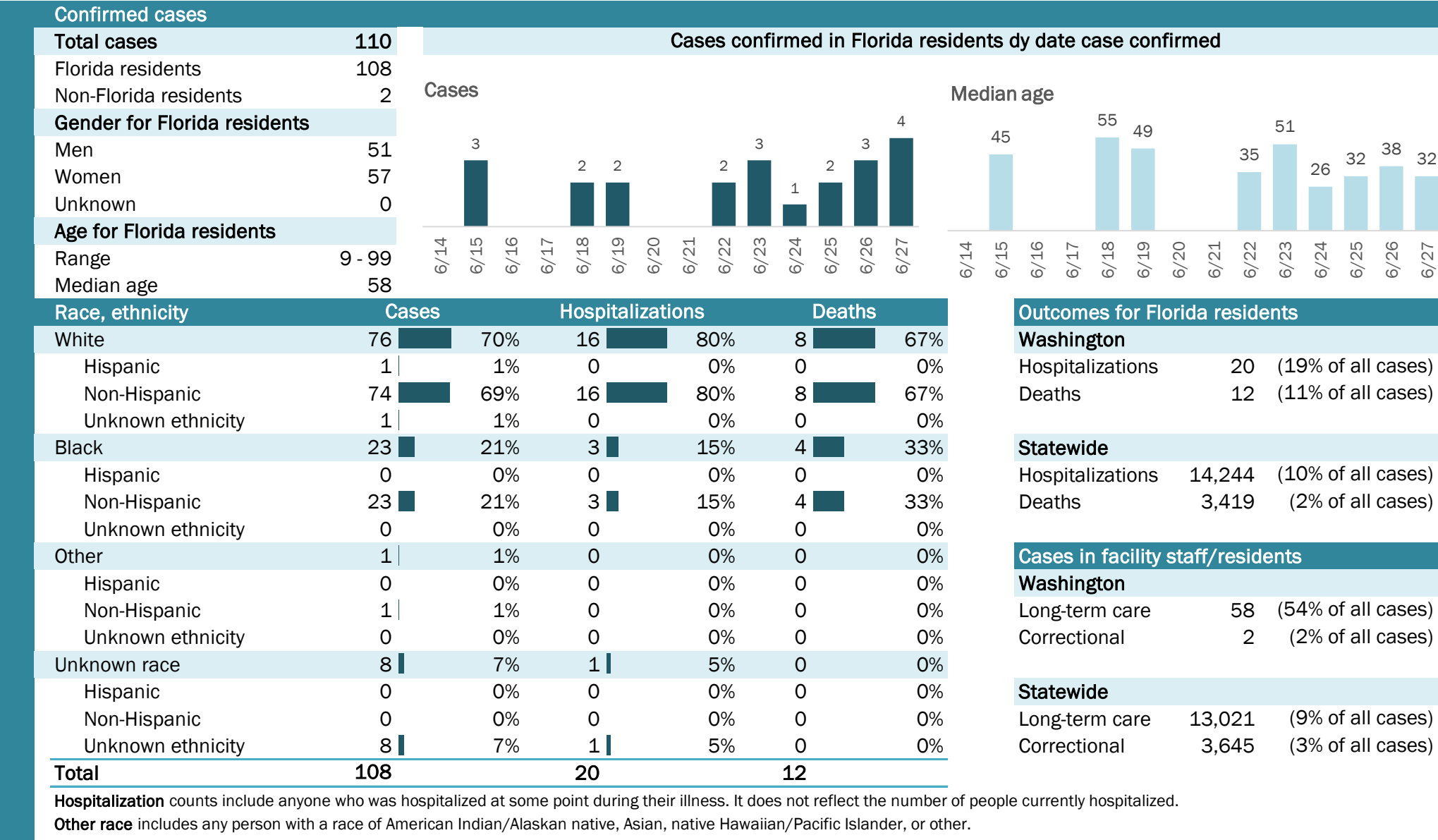

## Emergency department (ED) and freestanding ED (FSED) chief complaint and admission data for Washington County

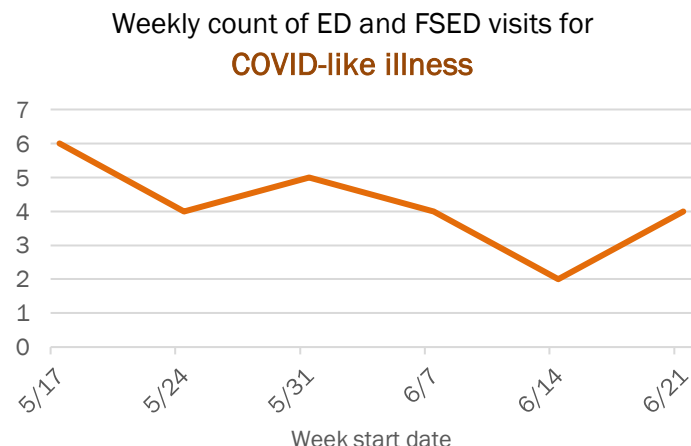
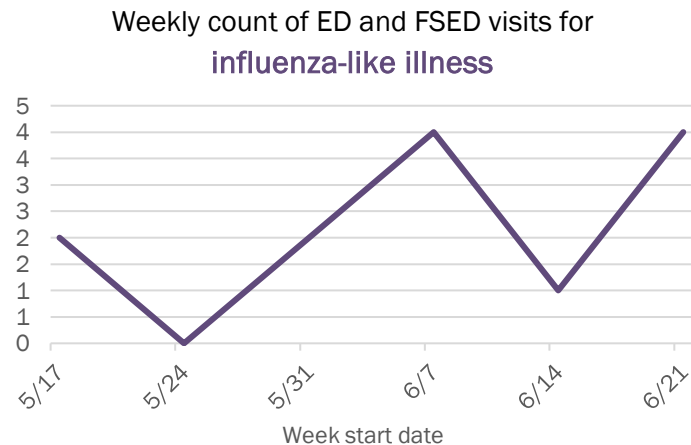
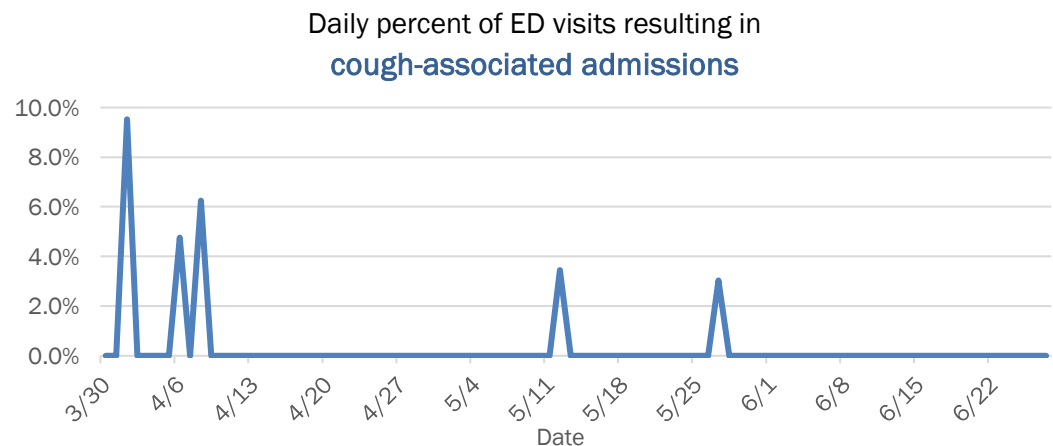
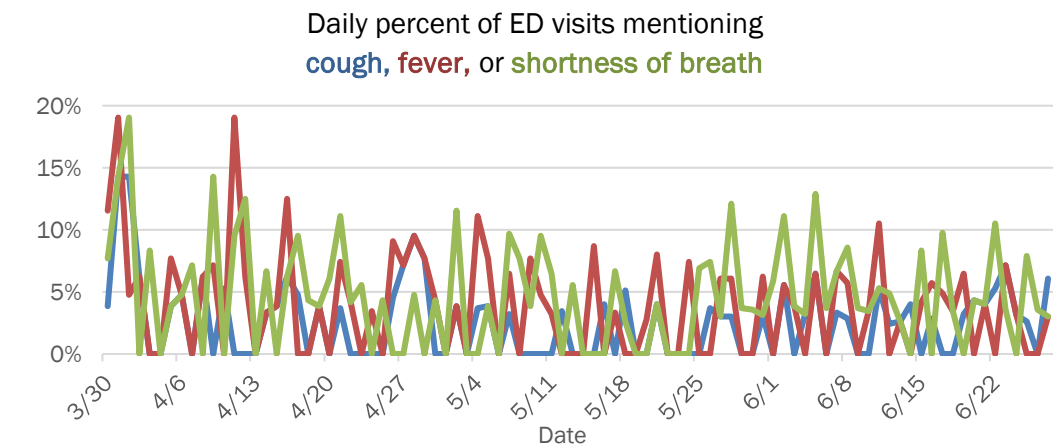

The Electronic Surveillance System for the Early Notification of Community-Based Epidemics (ESSENCE-FL) includes chief complaint data from 211 of 212 Florida EDs and 77 of 80 Florida FSEDs. Data are transmitted electronically to ESSENCE-FL daily or hourly.