

# Coronavirus: summary for Alachua County

Data for Jun 20, 2020 (verified at 10 AM)

Data in this report are provisional and subject to change.

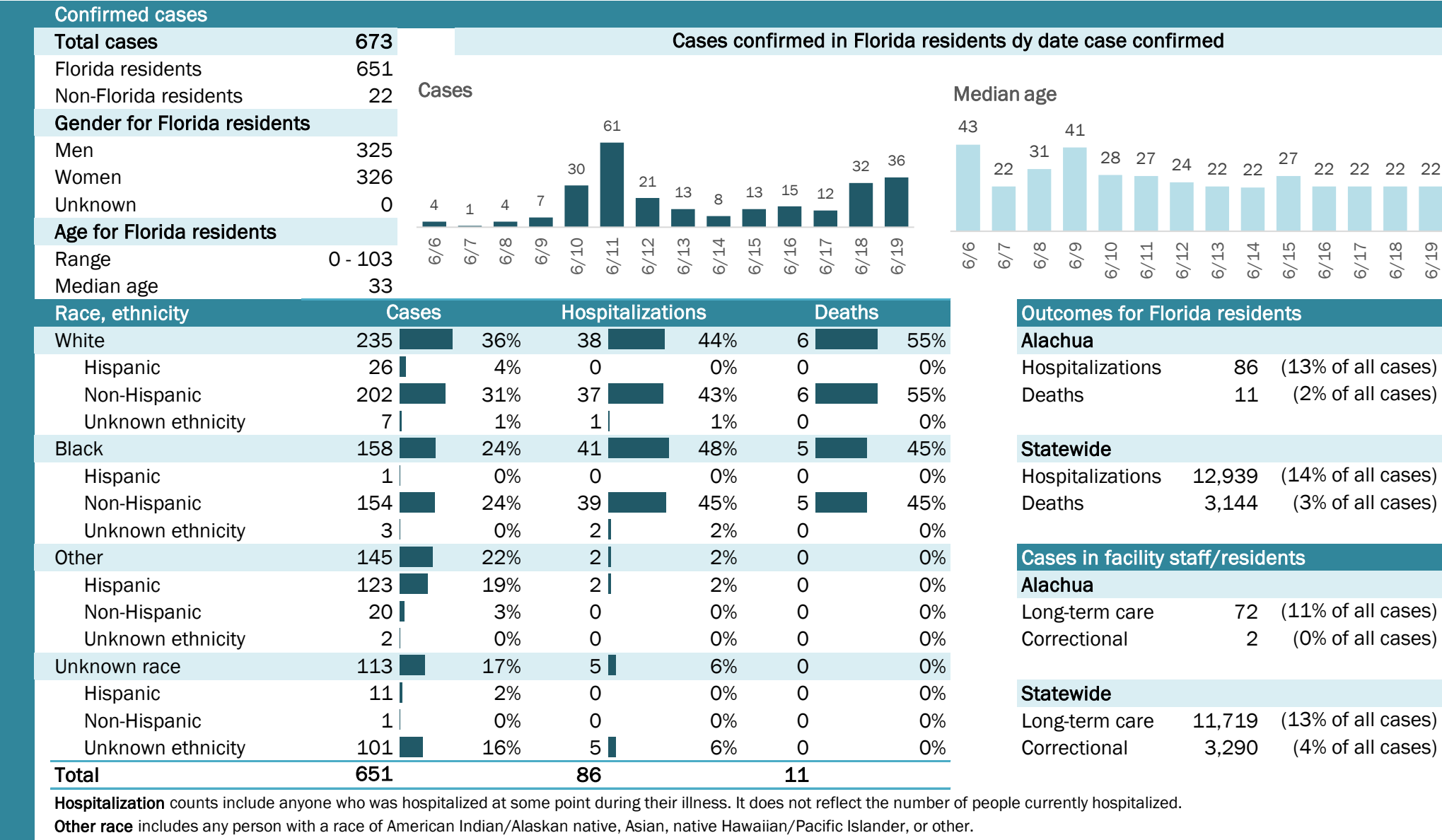

# Coronavirus: summary for Baker County

Data for Jun 20, 2020 (verified at 10 AM)

Data in this report are provisional and subject to change.

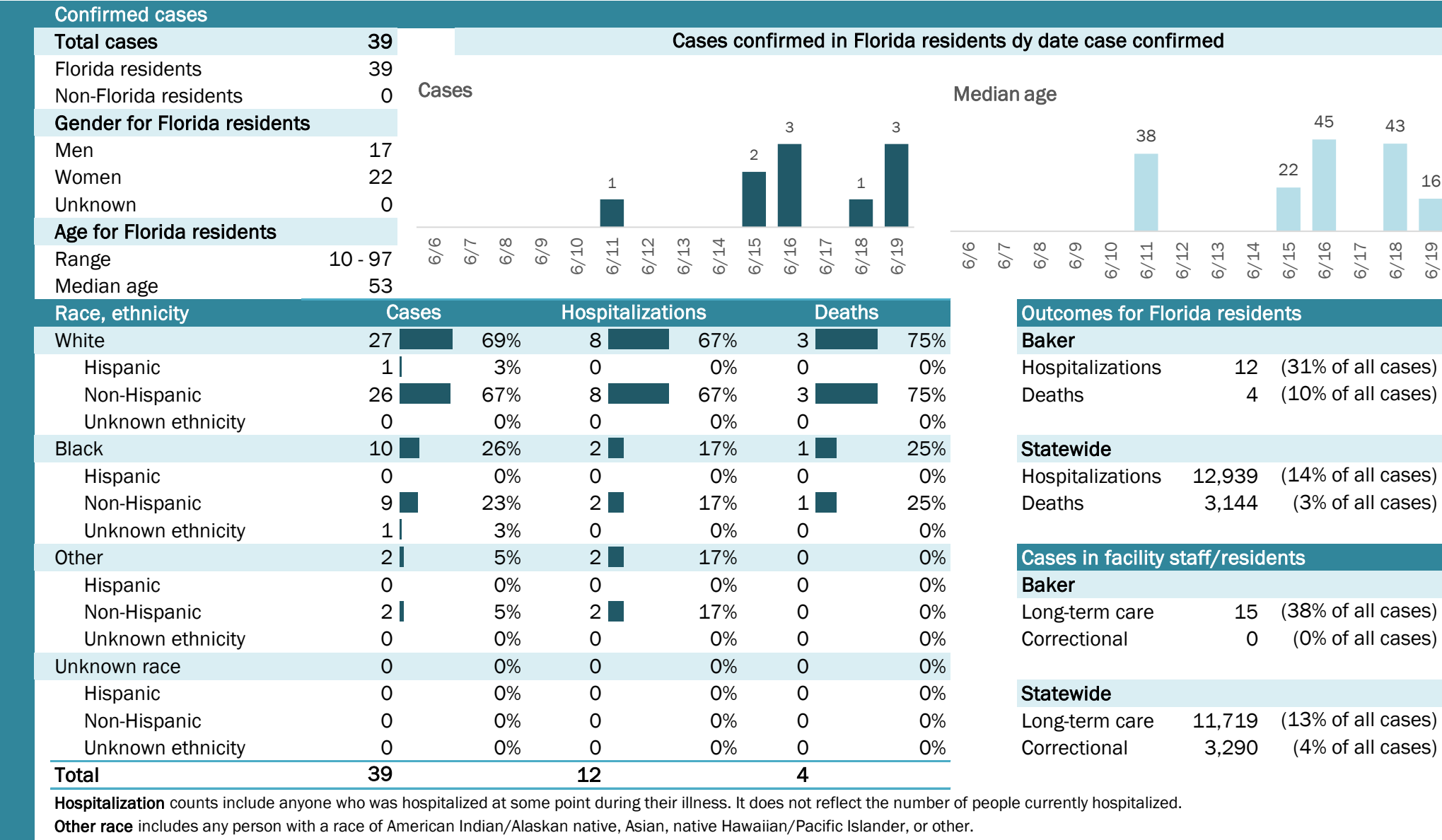

The Electronic Surveillance System for the Early Notification of Community-Based Epidemics (ESSENCE-FL) includes chief complaint data from 211 of 212 Florida EDs and 74 of 79 Florida FSEDs. Data are transmitted electronically to ESSENCE-FL daily or hourly.

# Coronavirus: summary for Bay County

Data for Jun 20, 2020 (verified at 10 AM)

Data in this report are provisional and subject to change.

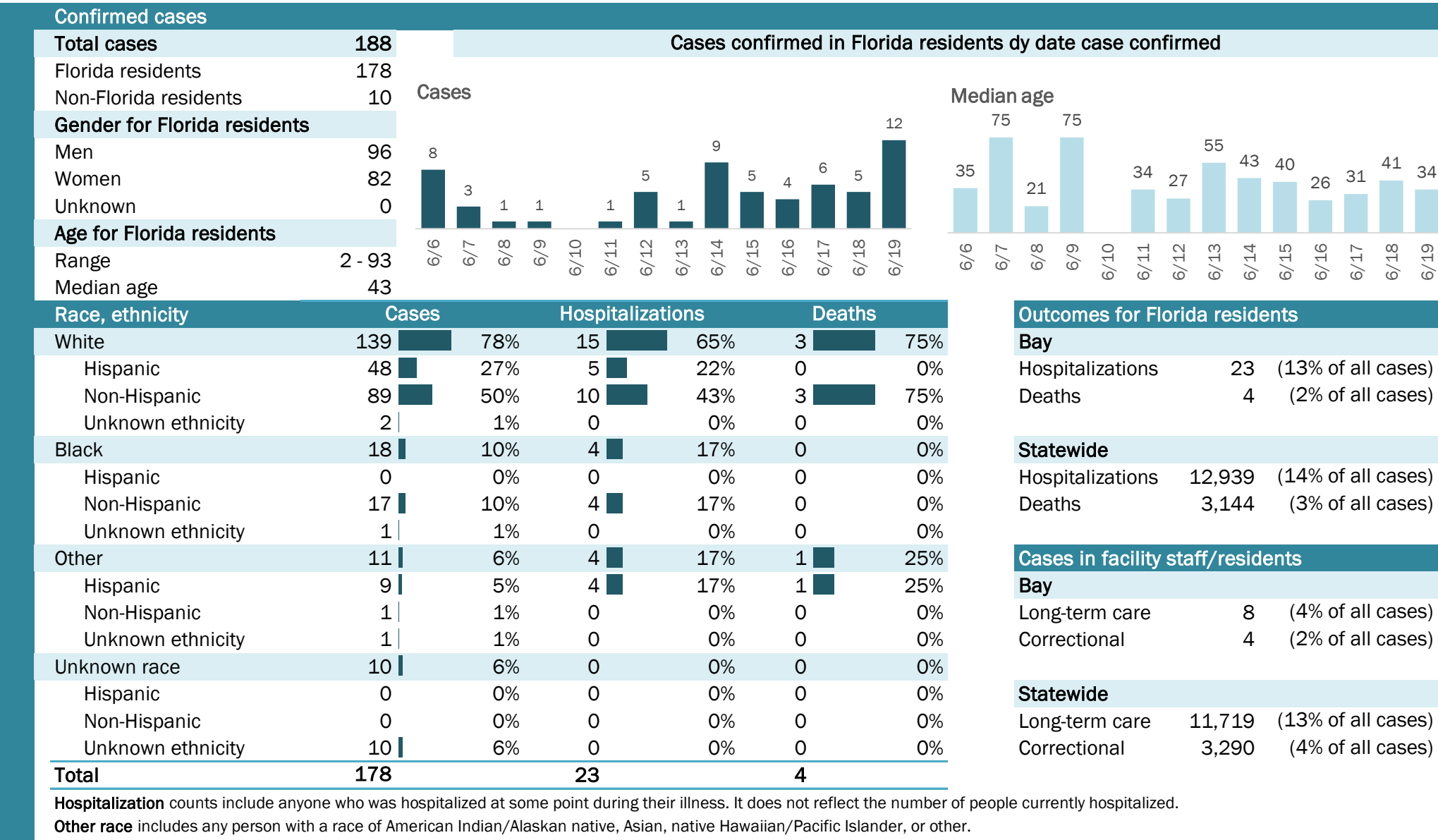

## Laboratory testing for Florida residents and non-Florida residents over the past 2 weeks

### Number and percent of positive labs

These counts include the number of people for whom the department received laboratory results by day. This percent is the number of people who test positive for the first time divided by all the people tested that day, excluding people who have previously tested positive.

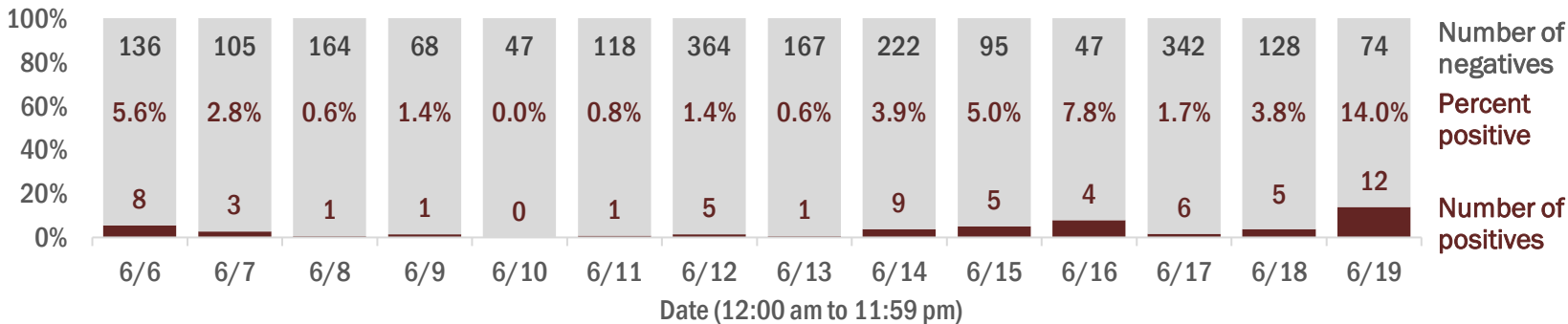



# Coronavirus: summary for Bradford County

Data for Jun 20, 2020 (verified at 10 AM)

Data in this report are provisional and subject to change.

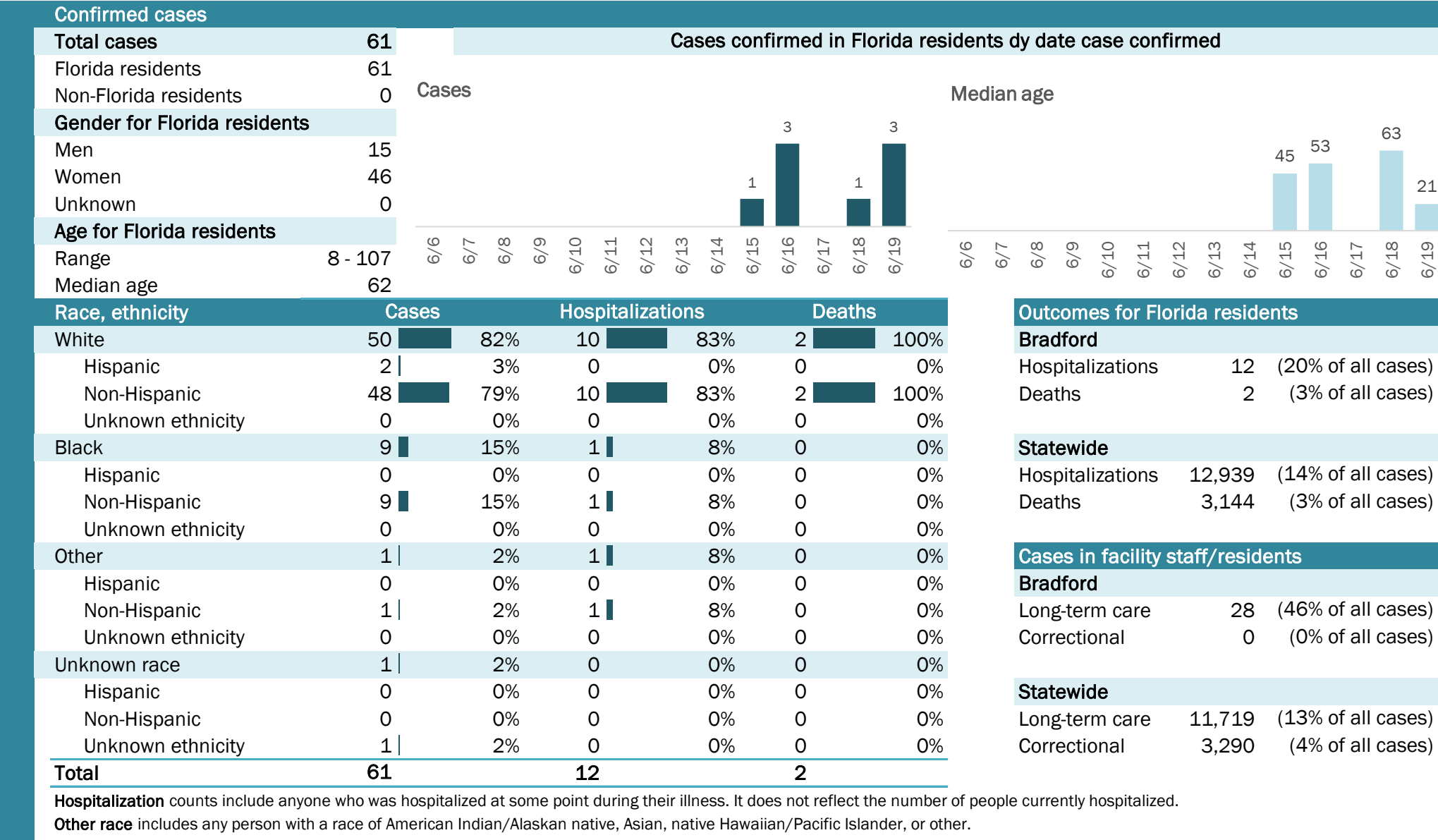

## Laboratory testing for Florida residents and non-Florida residents over the past 2 weeks

### Number and percent of positive labs

These counts include the number of people for whom the department received laboratory results by day. This percent is the number of people who test positive for the first time divided by all the people tested that day, excluding people who have previously tested positive.

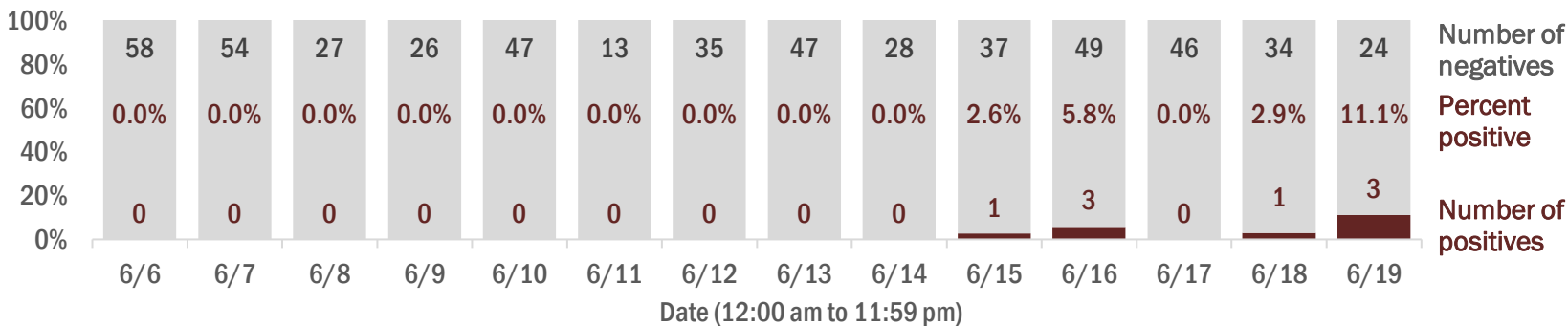

## Emergency department (ED) and freestanding ED (FSED) chief complaint and admission data for Bradford County

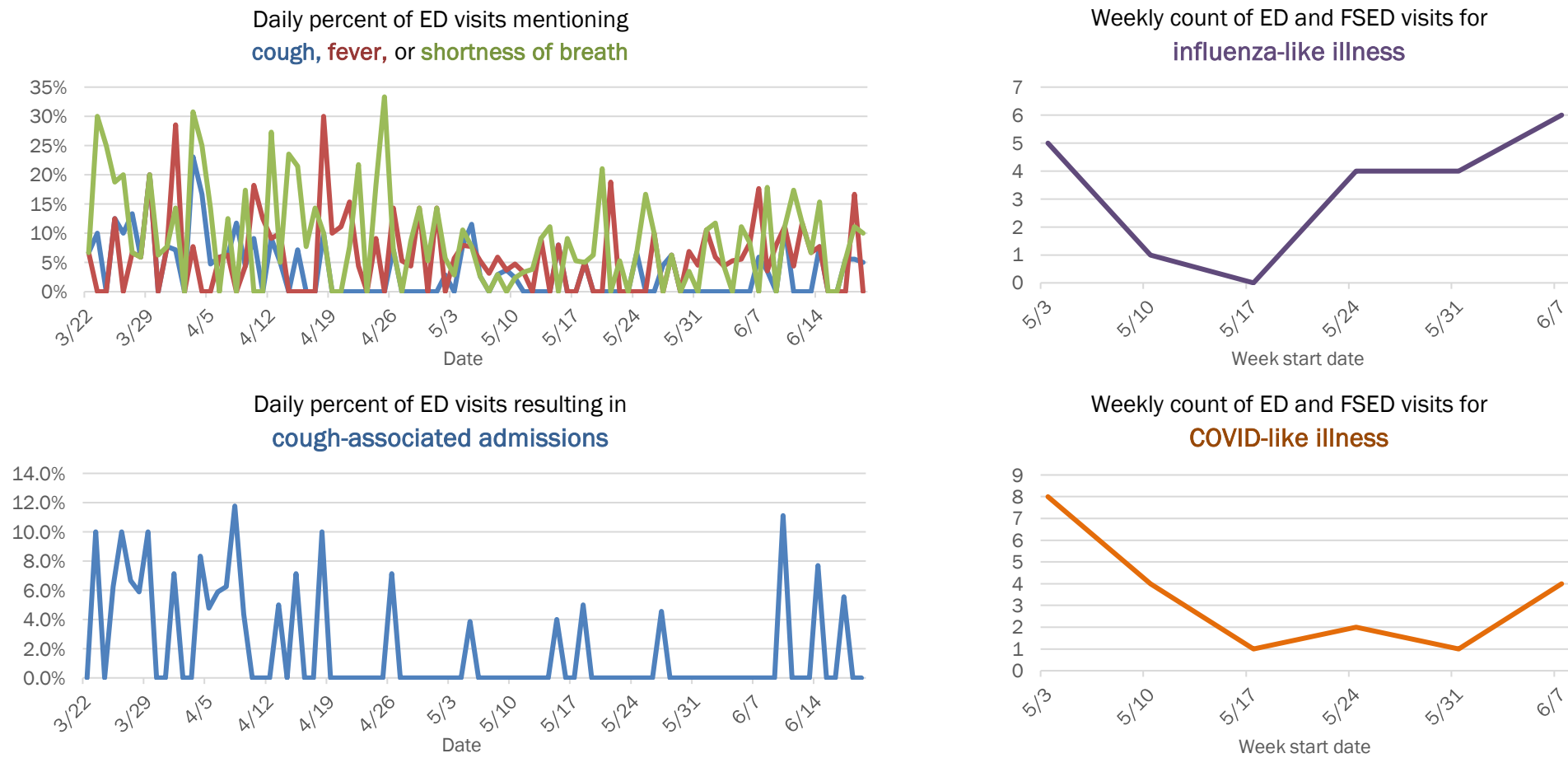

The Electronic Surveillance System for the Early Notification of Community-Based Epidemics (ESSENCE-FL) includes chief complaint data from 211 of 212 Florida EDs and 74 of 79 Florida FSEDs. Data are transmitted electronically to ESSENCE-FL daily or hourly.

# Coronavirus: summary for Brevard County

Data for Jun 20, 2020 (verified at 10 AM)

Data in this report are provisional and subject to change.

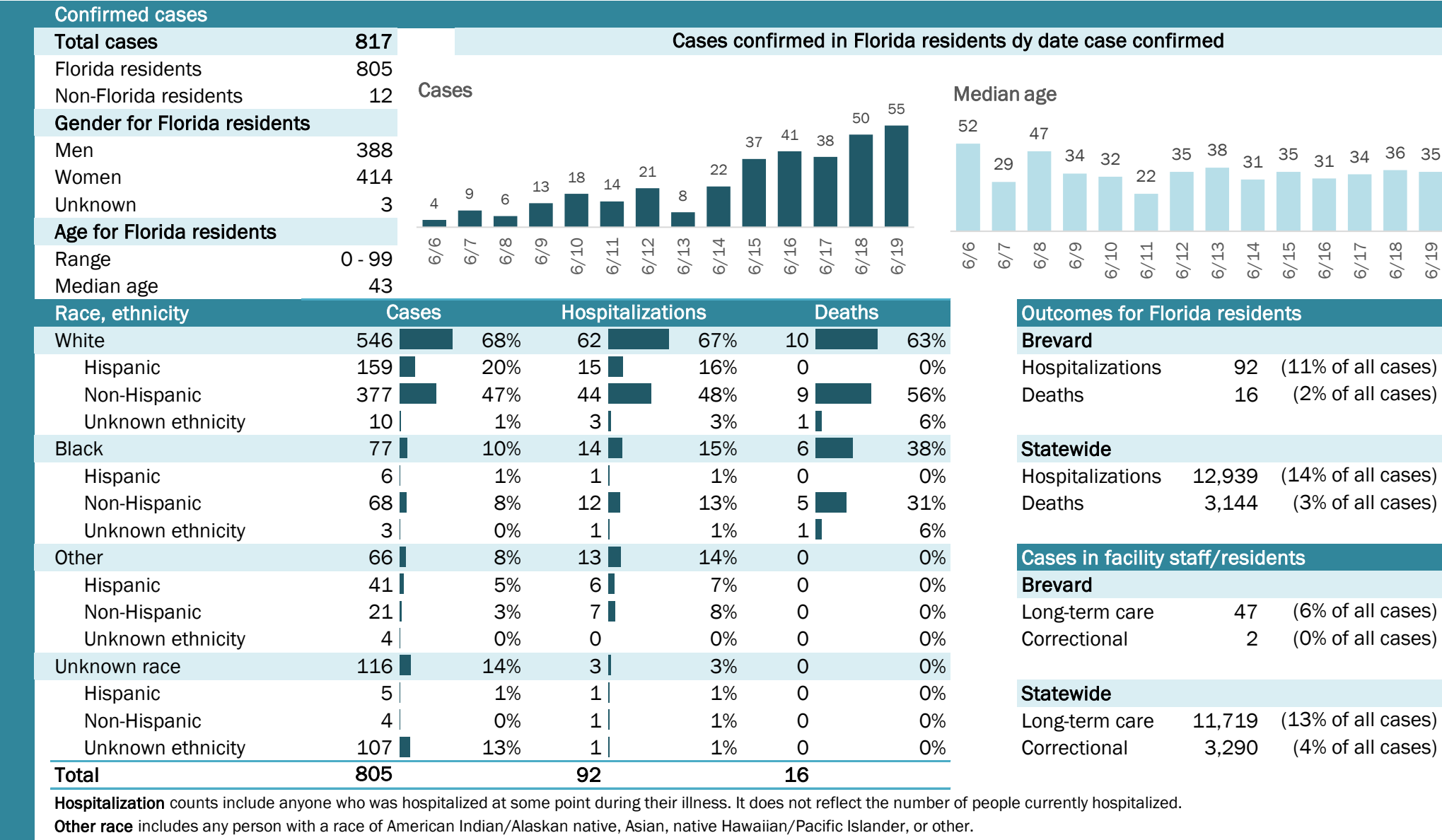

# Coronavirus: summary for Broward County

Data for Jun 20, 2020 (verified at 10 AM)

Data in this report are provisional and subject to change.

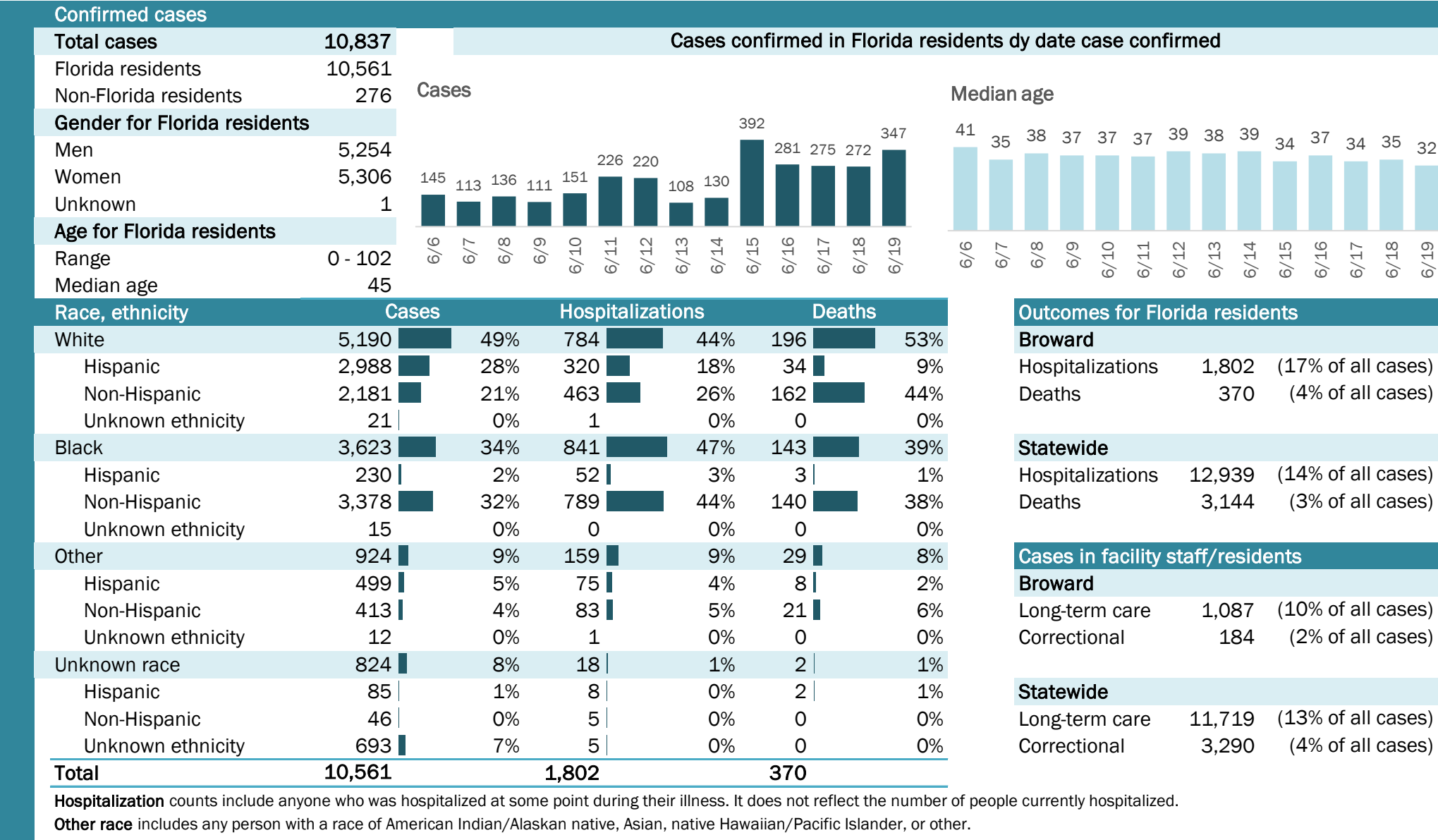



# Coronavirus: summary for Calhoun County

Data for Jun 20, 2020 (verified at 10 AM)

Data in this report are provisional and subject to change.

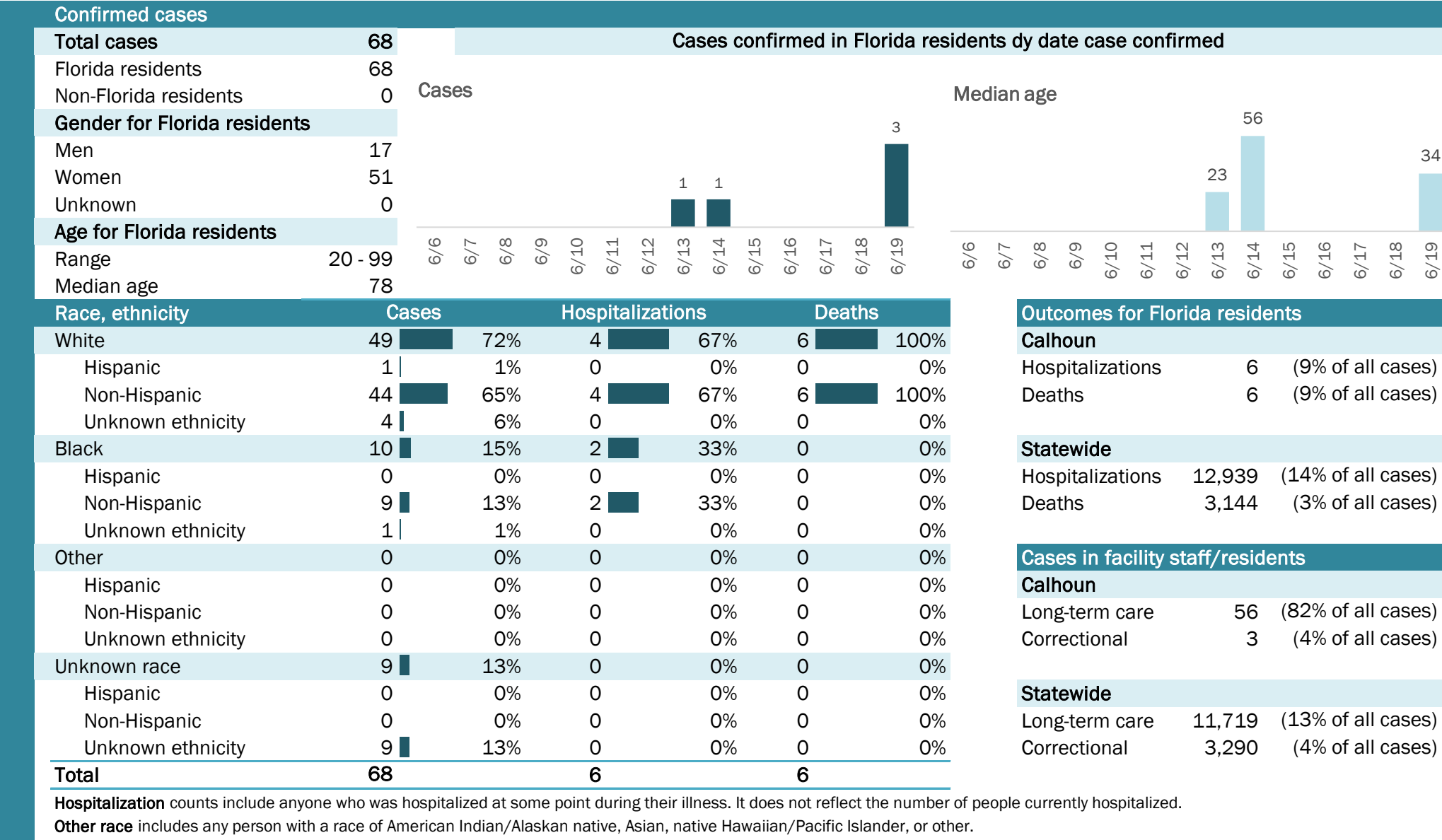

## Laboratory testing for Florida residents and non-Florida residents over the past 2 weeks

### Number and percent of positive labs

These counts include the number of people for whom the department received laboratory results by day. This percent is the number of people who test positive for the first time divided by all the people tested that day, excluding people who have previously tested positive.

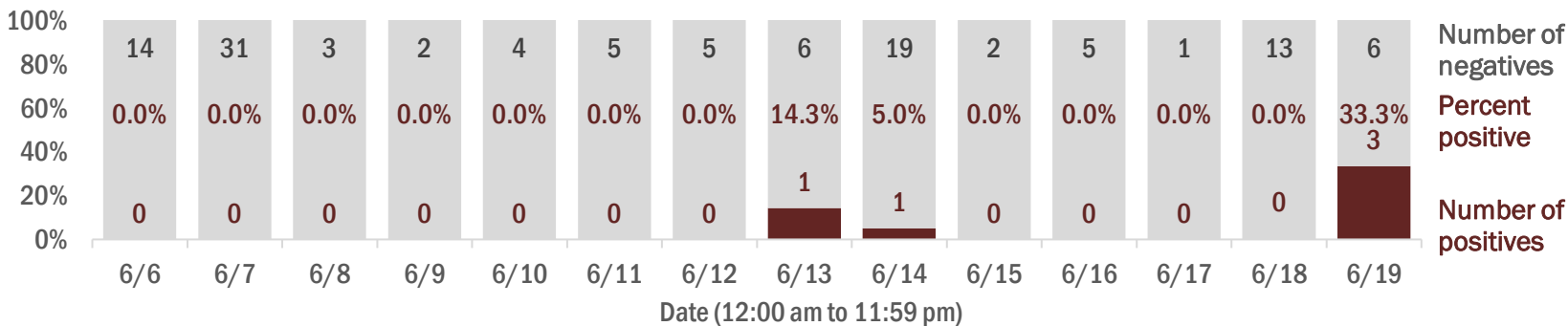

## Emergency department (ED) and freestanding ED (FSED) chief complaint and admission data for Calhoun County

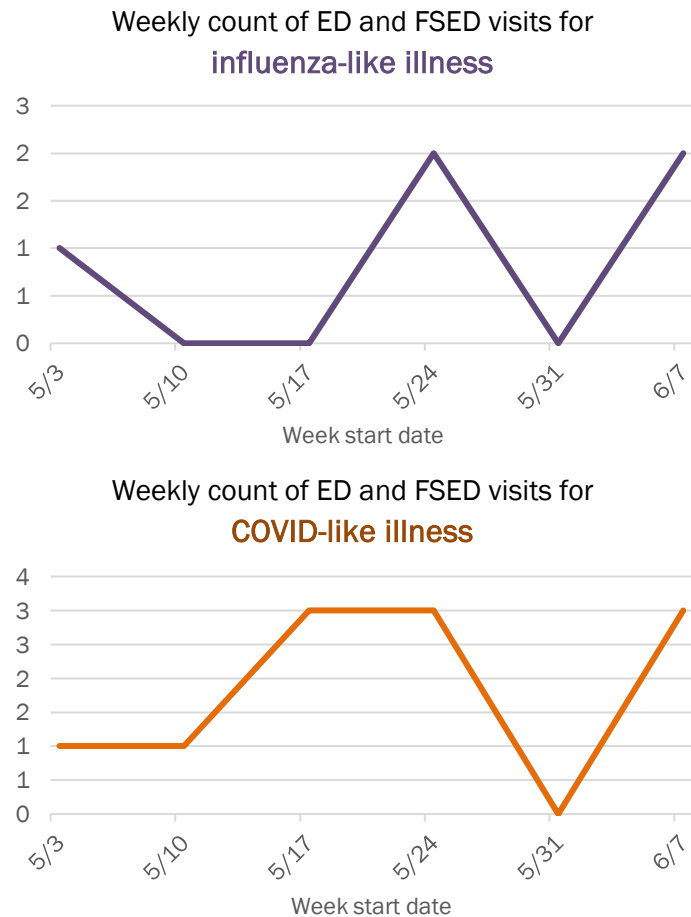
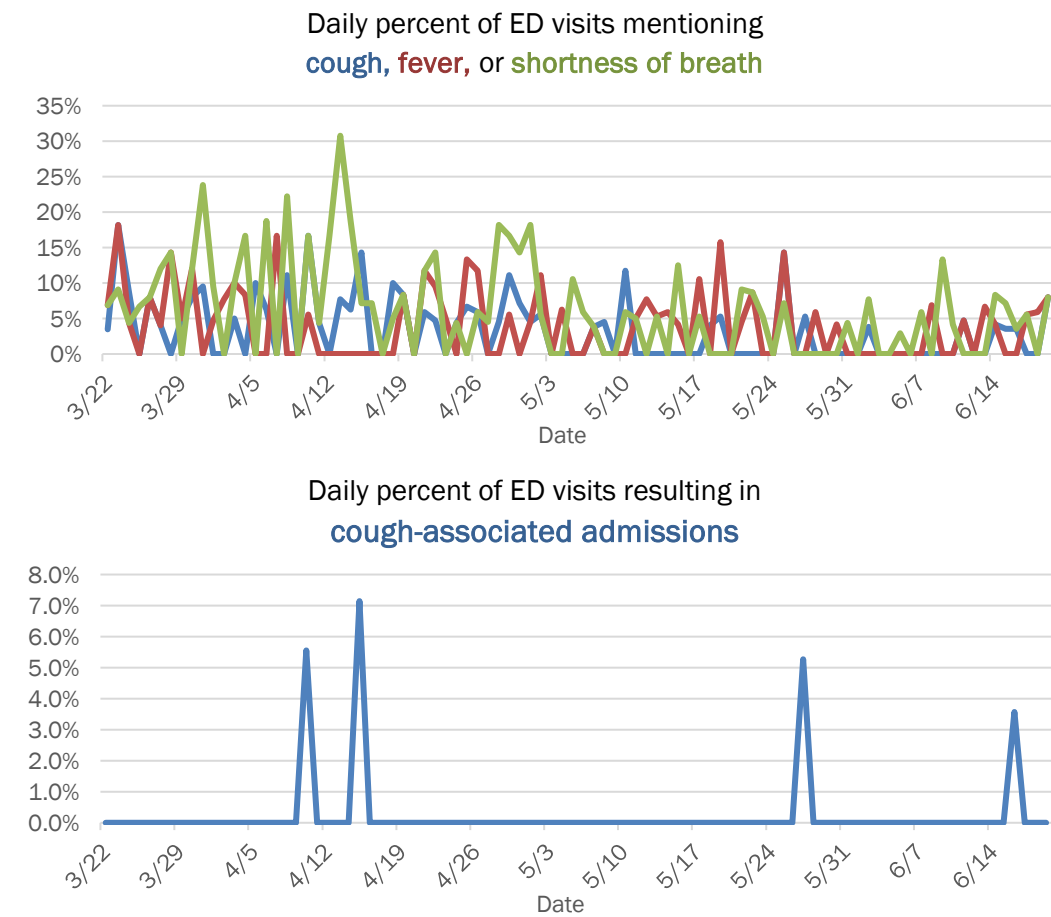

The Electronic Surveillance System for the Early Notification of Community-Based Epidemics (ESSENCE-FL) includes chief complaint data from 211 of 212 Florida EDs and 74 of 79 Florida FSEDs. Data are transmitted electronically to ESSENCE-FL daily or hourly.

# Coronavirus: summary for Charlotte County

Data for Jun 20, 2020 (verified at 10 AM)

Data in this report are provisional and subject to change.

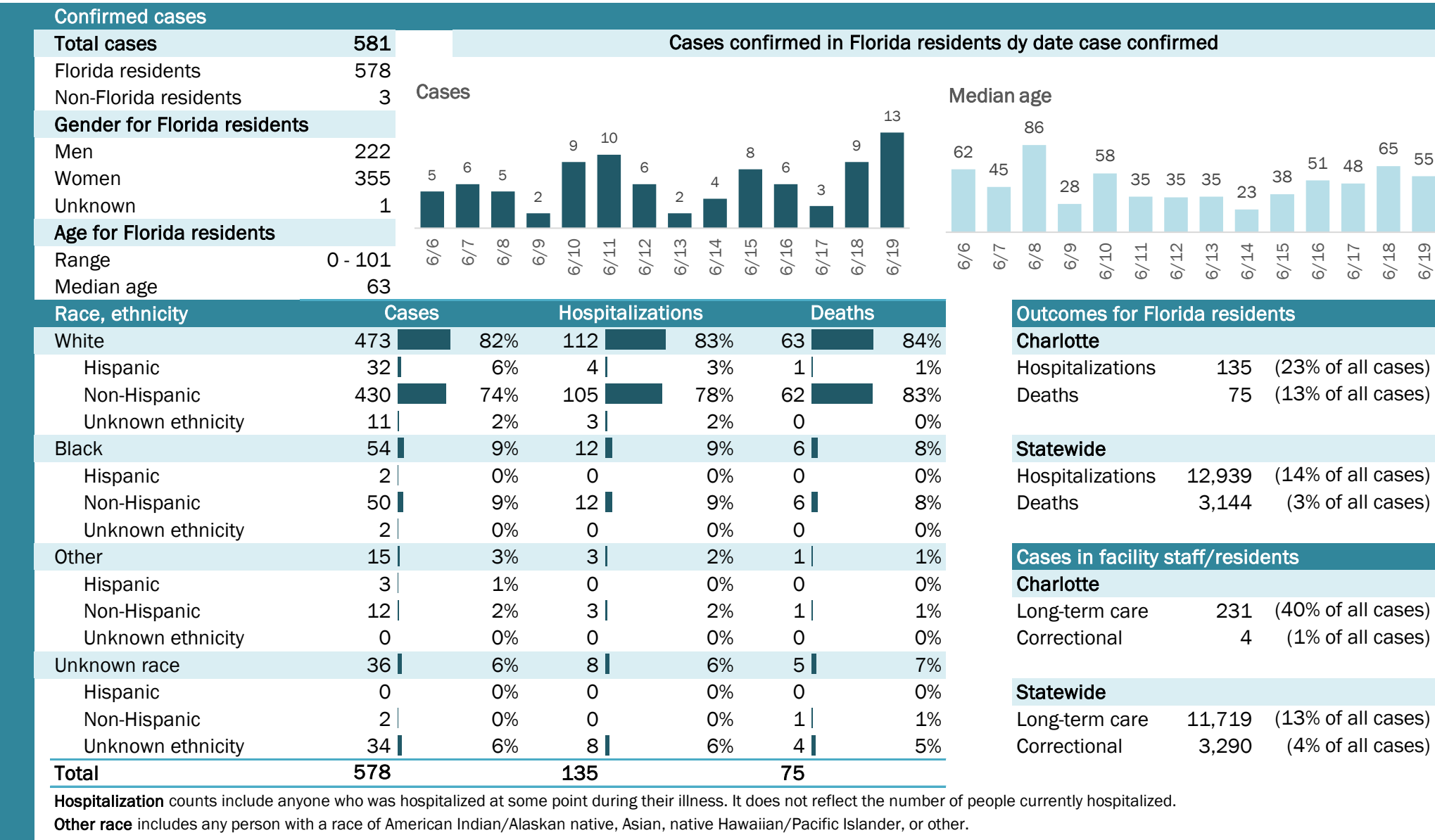

## Laboratory testing for Florida residents and non-Florida residents over the past 2 weeks

### Number and percent of positive labs

These counts include the number of people for whom the department received laboratory results by day. This percent is the number of people who test positive for the first time divided by all the people tested that day, excluding people who have previously tested positive.

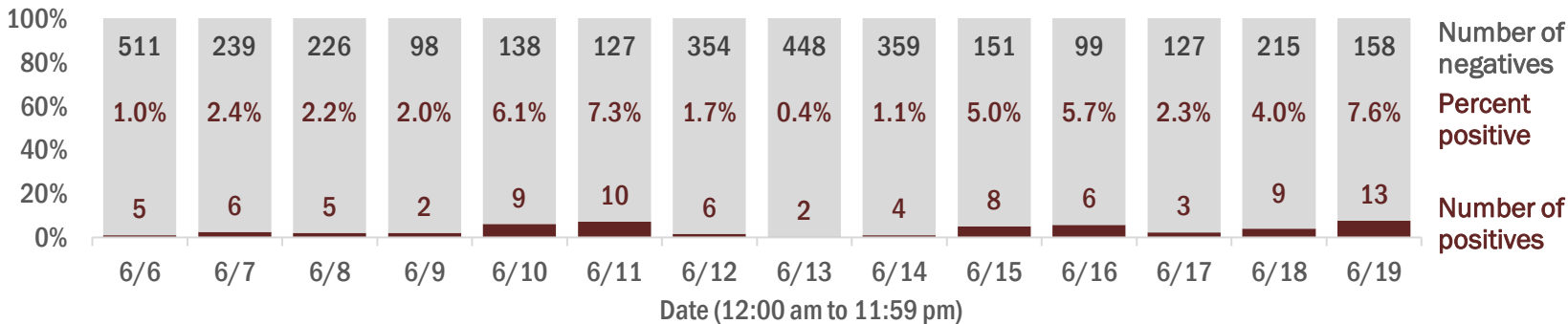

## Emergency department (ED) and freestanding ED (FSED) chief complaint and admission data for Charlotte County

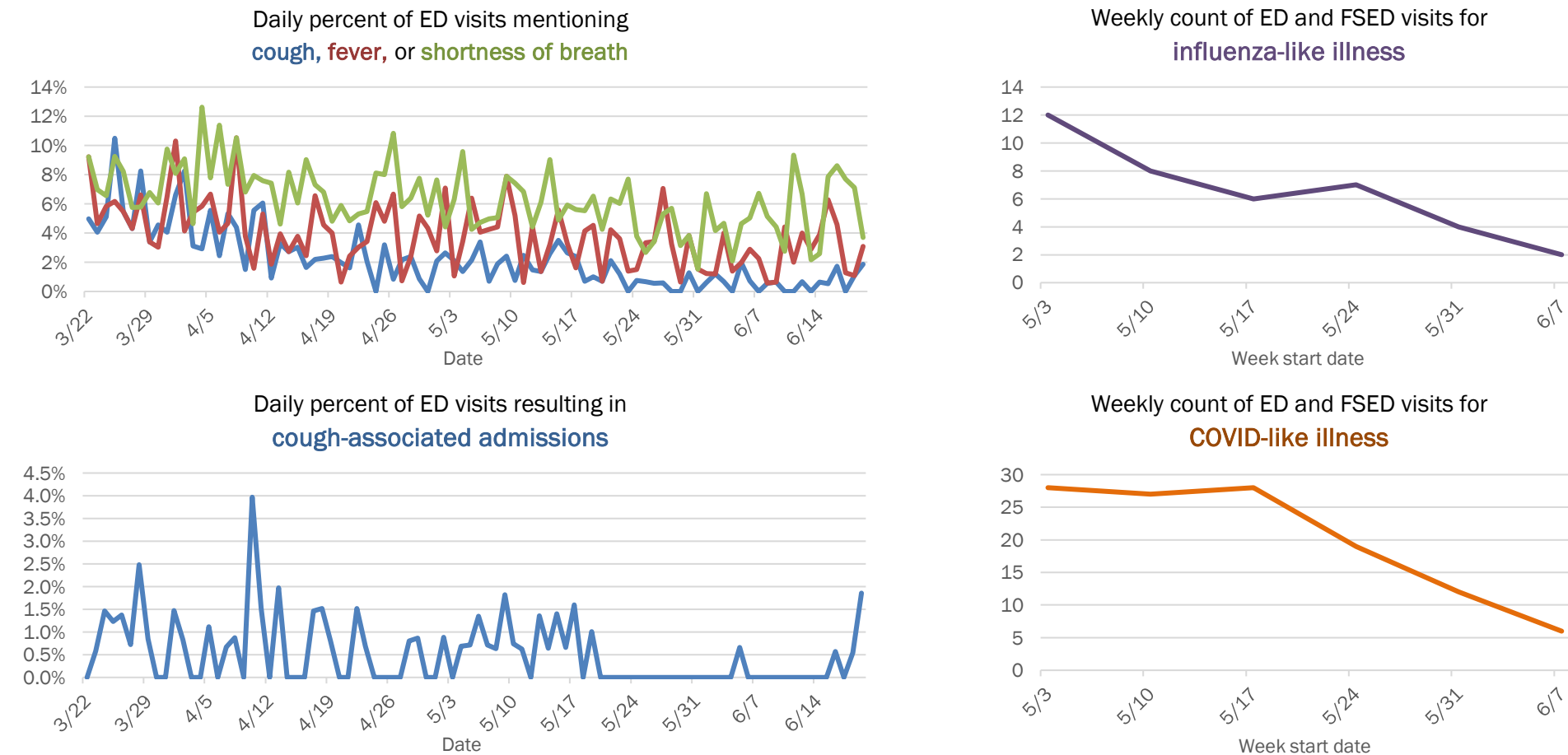

The Electronic Surveillance System for the Early Notification of Community-Based Epidemics (ESSENCE-FL) includes chief complaint data from 211 of 212 Florida EDs and 74 of 79 Florida FSEDs. Data are transmitted electronically to ESSENCE-FL daily or hourly.



# Coronavirus: summary for Citrus County

Data for Jun 20, 2020 (verified at 10 AM)

Data in this report are provisional and subject to change.

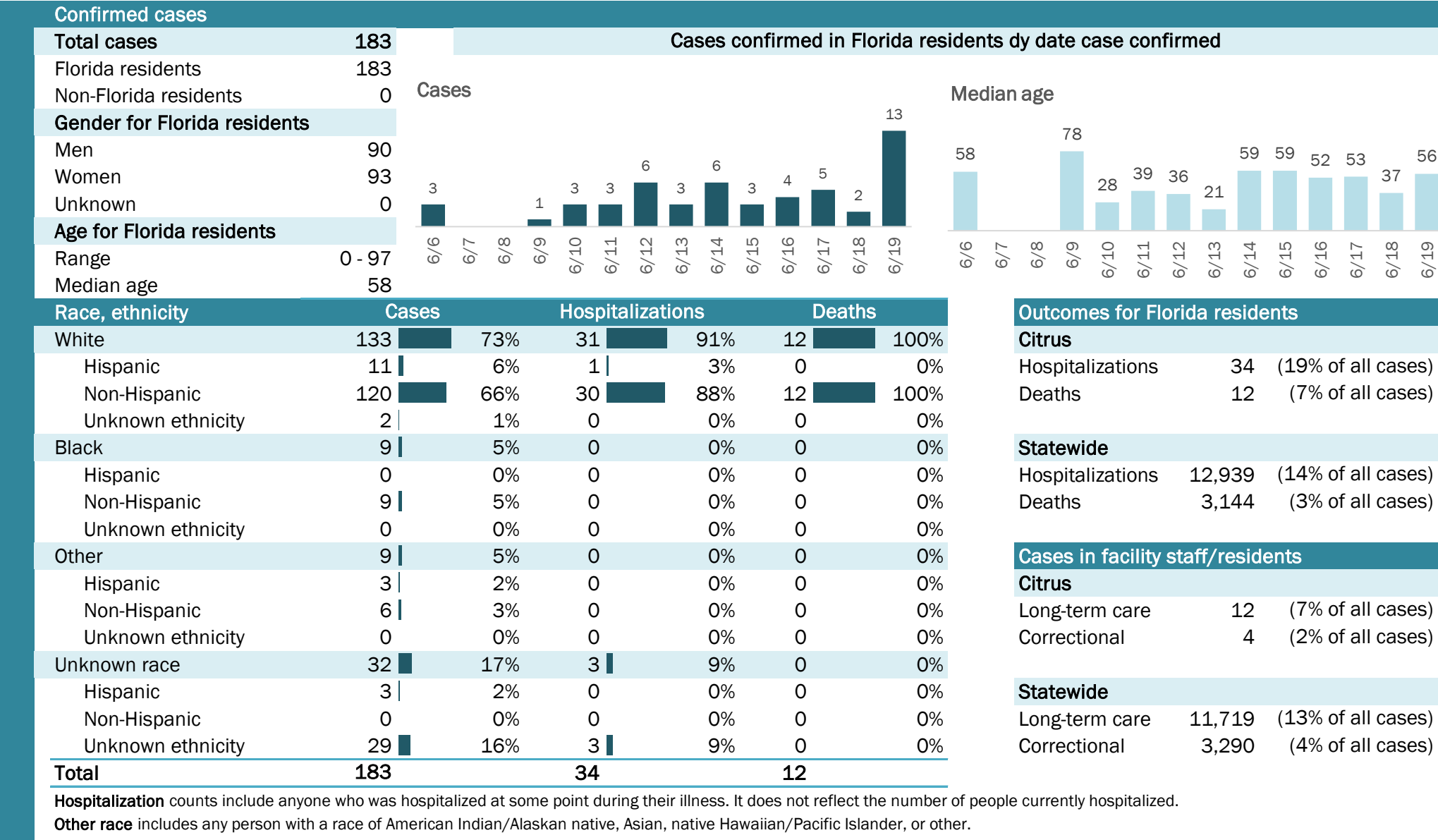

## Laboratory testing for Florida residents and non-Florida residents over the past 2 weeks

### Number and percent of positive labs

These counts include the number of people for whom the department received laboratory results by day. This percent is the number of people who test positive for the first time divided by all the people tested that day, excluding people who have previously tested positive.

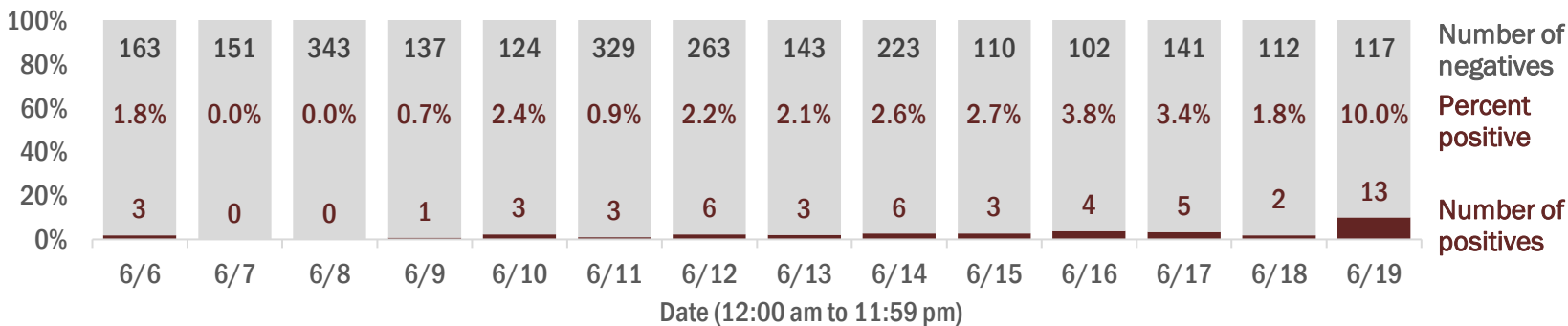

## Emergency department (ED) and freestanding ED (FSED) chief complaint and admission data for Citrus County

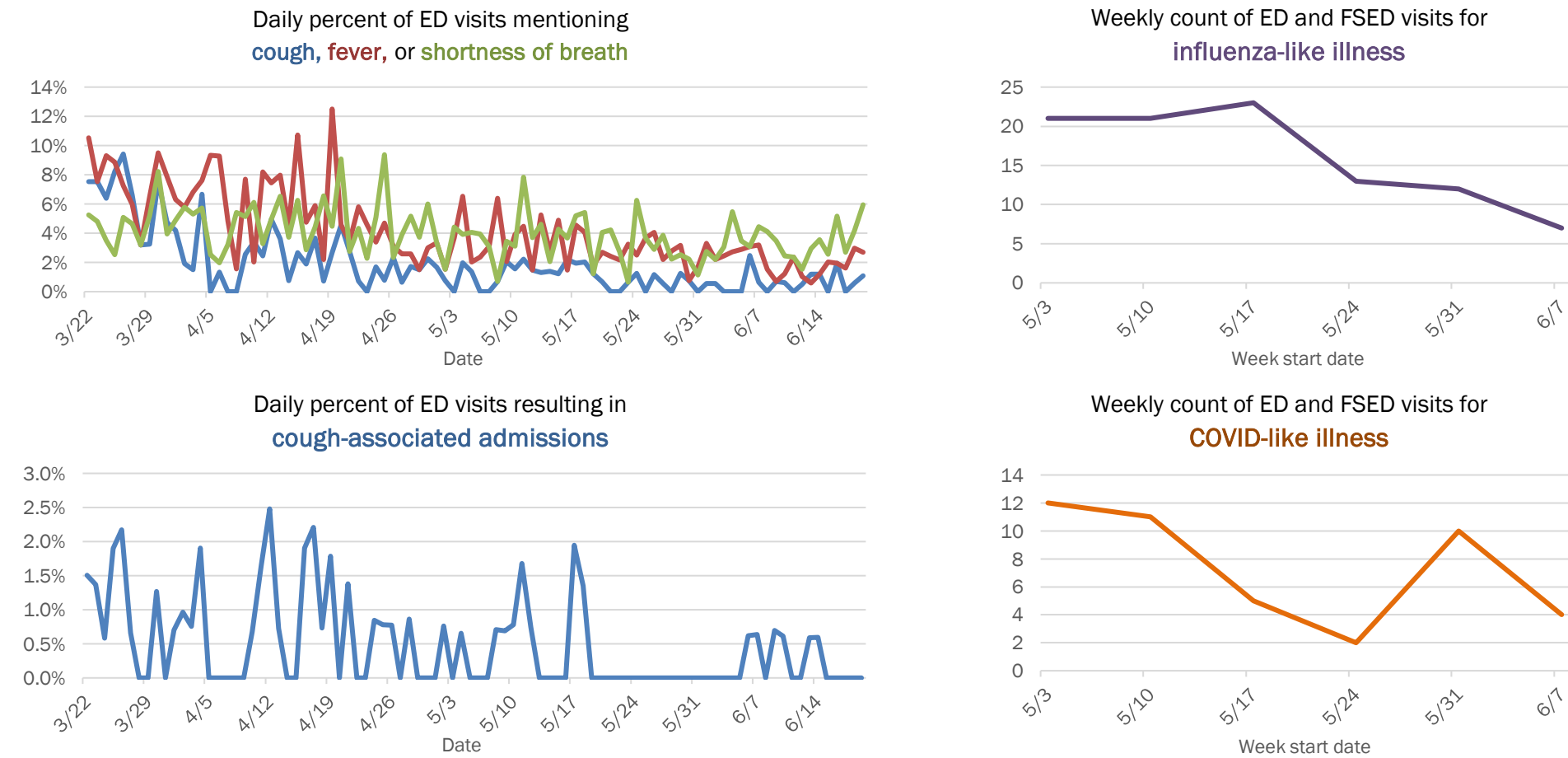

The Electronic Surveillance System for the Early Notification of Community-Based Epidemics (ESSENCE-FL) includes chief complaint data from 211 of 212 Florida EDs and 74 of 79 Florida FSEDs. Data are transmitted electronically to ESSENCE-FL daily or hourly.

# Coronavirus: summary for Clay County

Data for Jun 20, 2020 (verified at 10 AM)

Data in this report are provisional and subject to change.

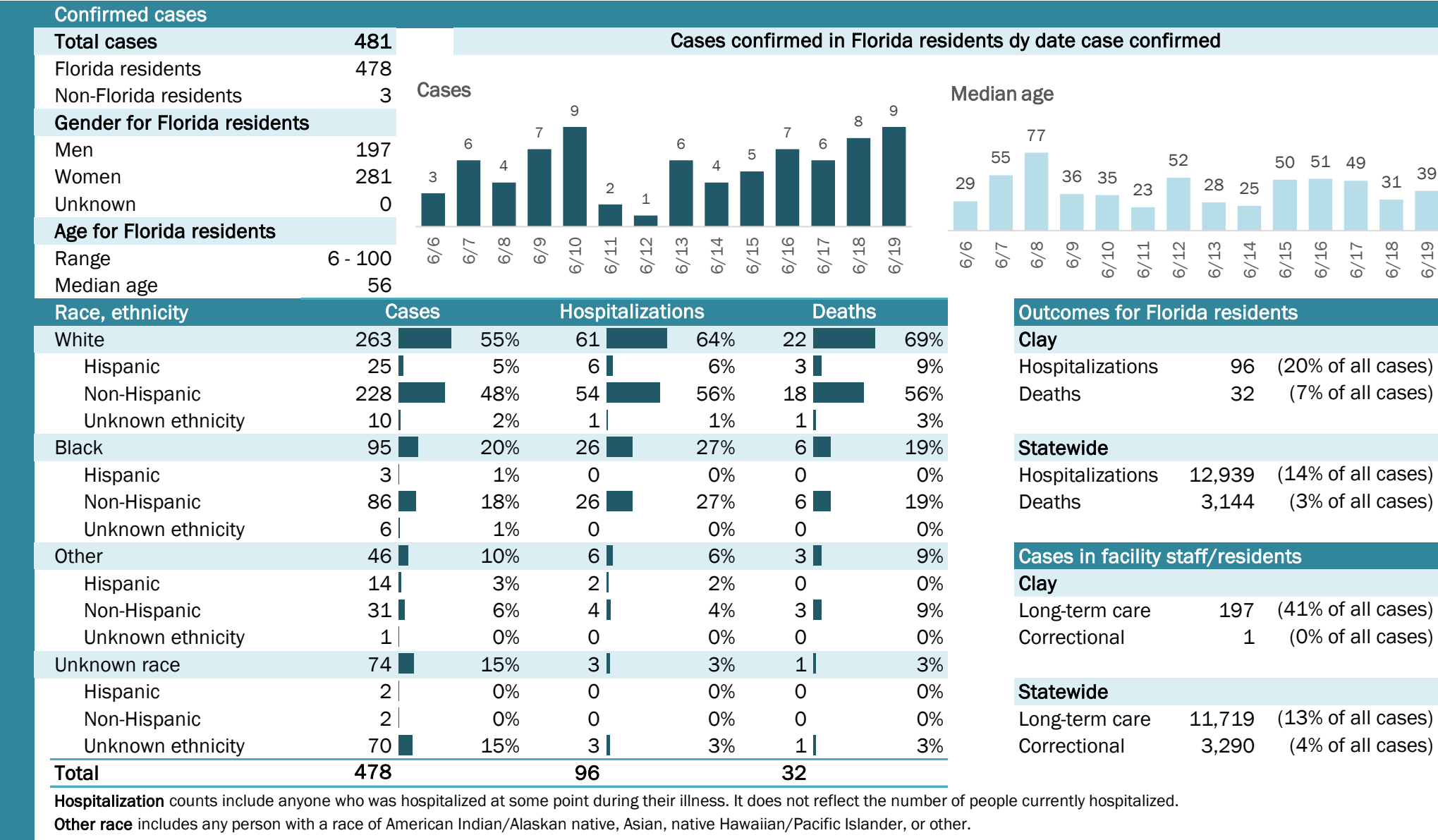

# Coronavirus: summary for Collier County

Data for Jun 20, 2020 (verified at 10 AM)

Data in this report are provisional and subject to change.

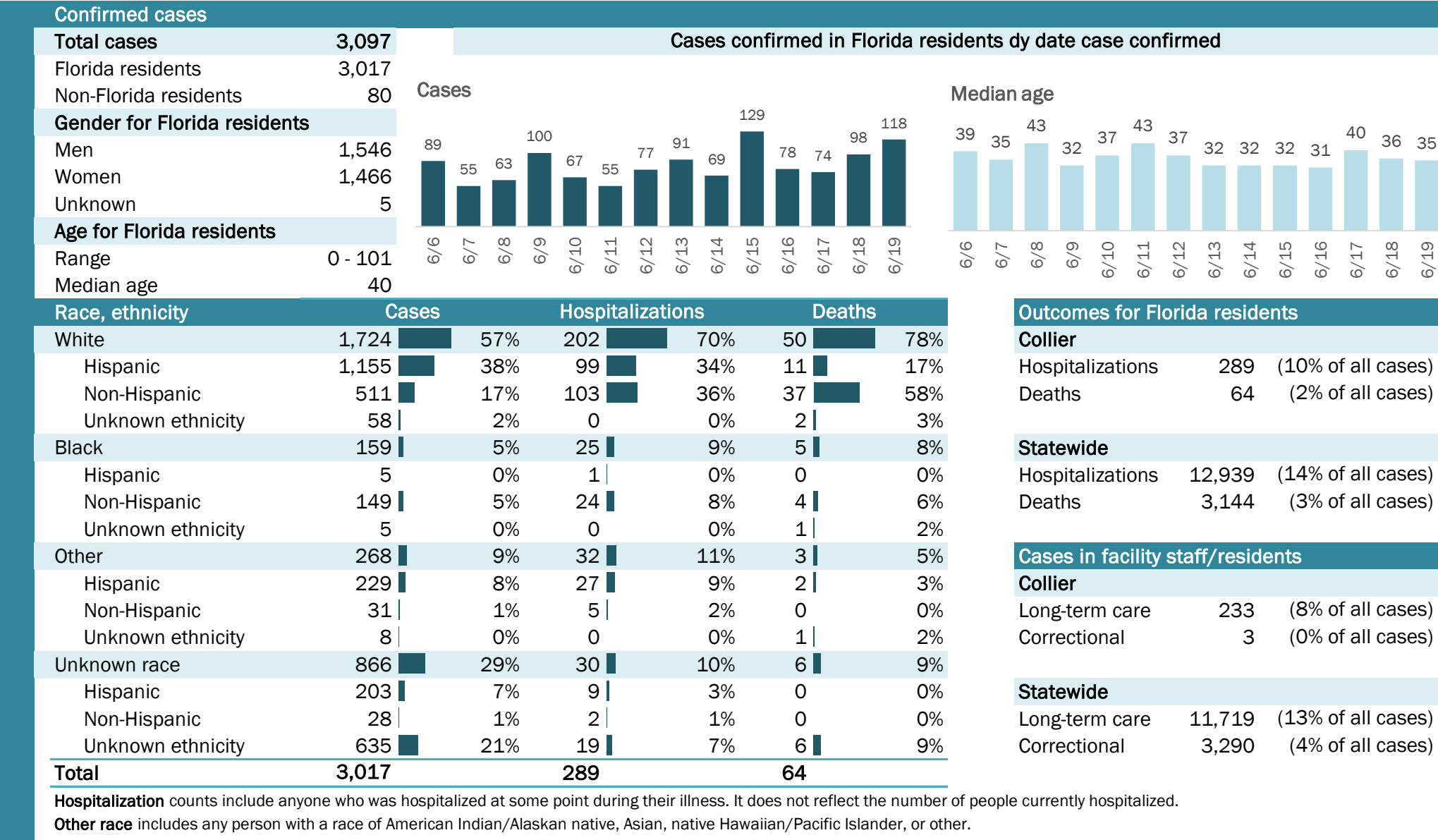



# Coronavirus: summary for Columbia County

Data for Jun 20, 2020 (verified at 10 AM)

Data in this report are provisional and subject to change.

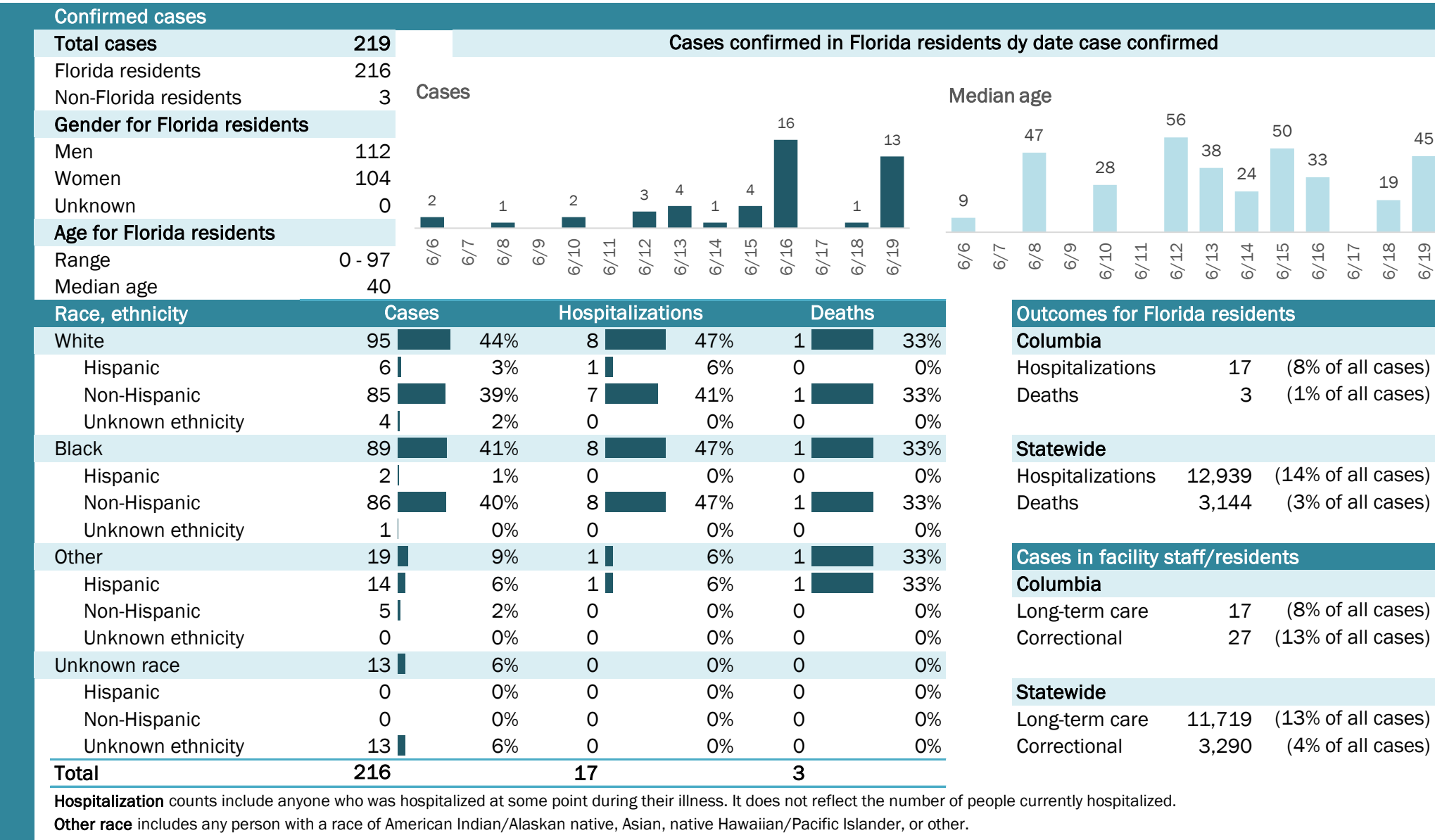

Hospitalization

counts include anyone who was hospitalized at some point during their illness. It does not reflect the number of people currently hospitalized.

Other race

includes any person with a race of American Indian/Alaskan native, Asian, native Hawaiian/Pacific Islander, or other.

## Laboratory testing for Florida residents and non-Florida residents over the past 2 weeks

### Number and percent of positive labs

These counts include the number of people for whom the department received laboratory results by day. This percent is the number of people who test positive for the first time divided by all the people tested that day, excluding people who have previously tested positive.

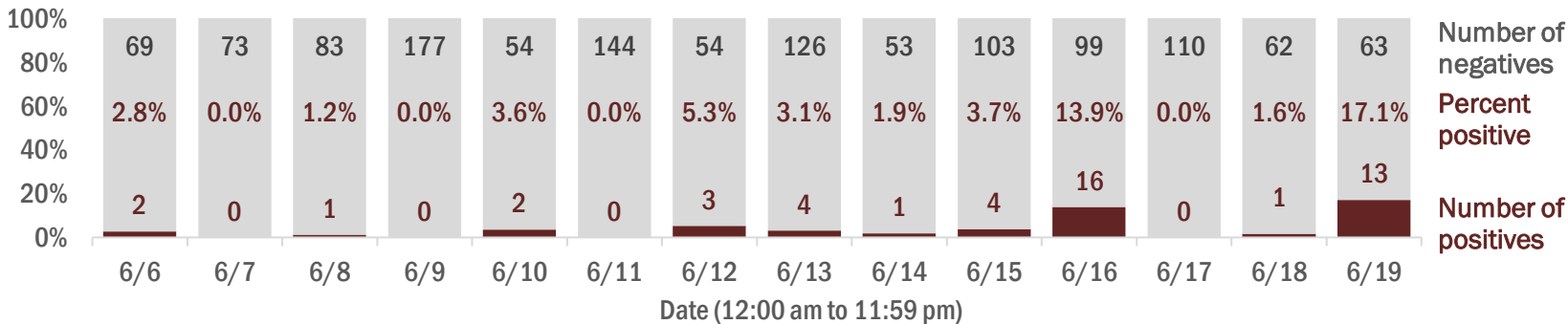

## Emergency department (ED) and freestanding ED (FSED) chief complaint and admission data for Columbia County

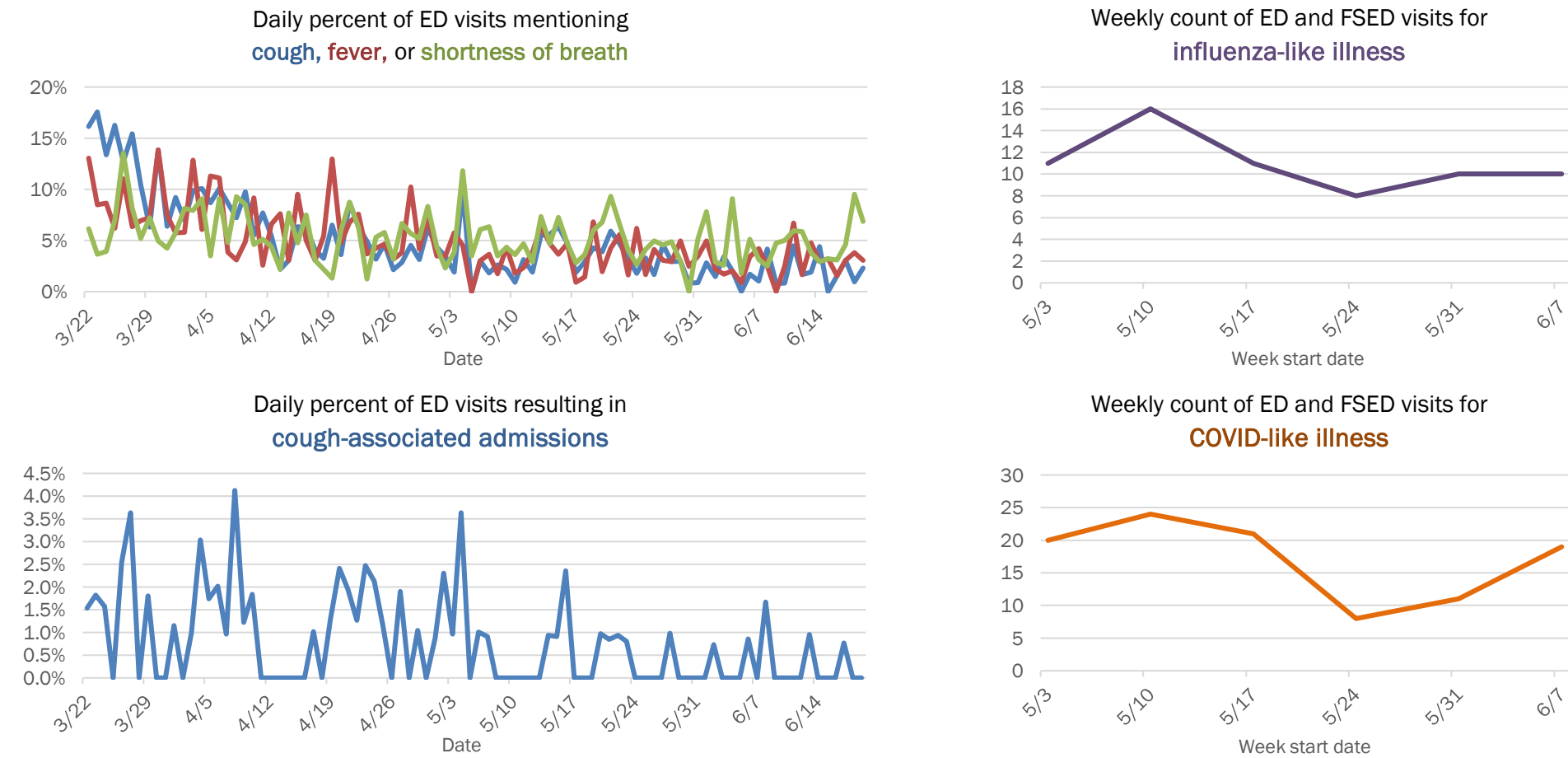

# Coronavirus: summary for Dade County

Data for Jun 20, 2020 (verified at 10 AM)

Data in this report are provisional and subject to change.

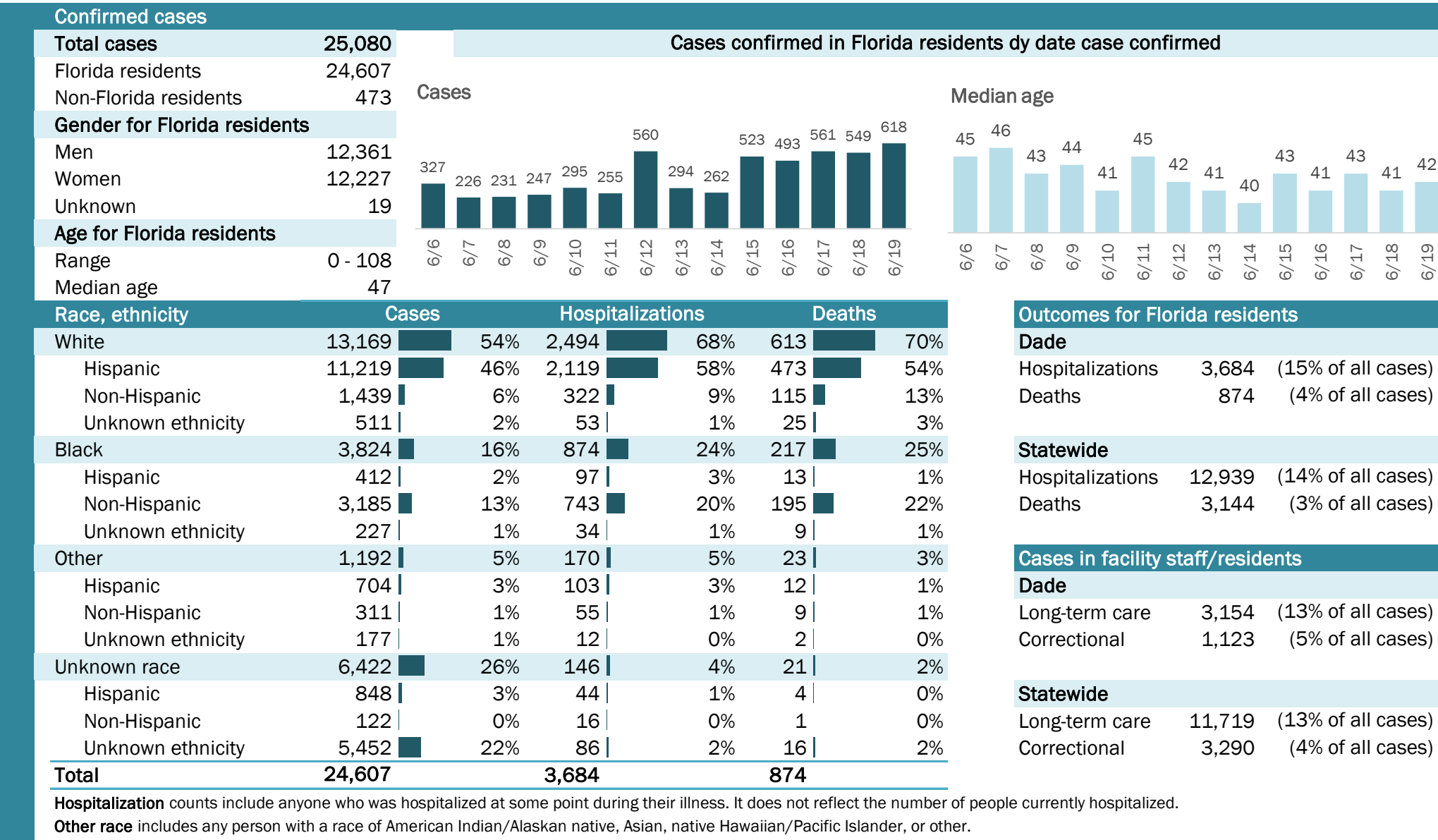

# Coronavirus: summary for Desoto County

Data for Jun 20, 2020 (verified at 10 AM)

Data in this report are provisional and subject to change.

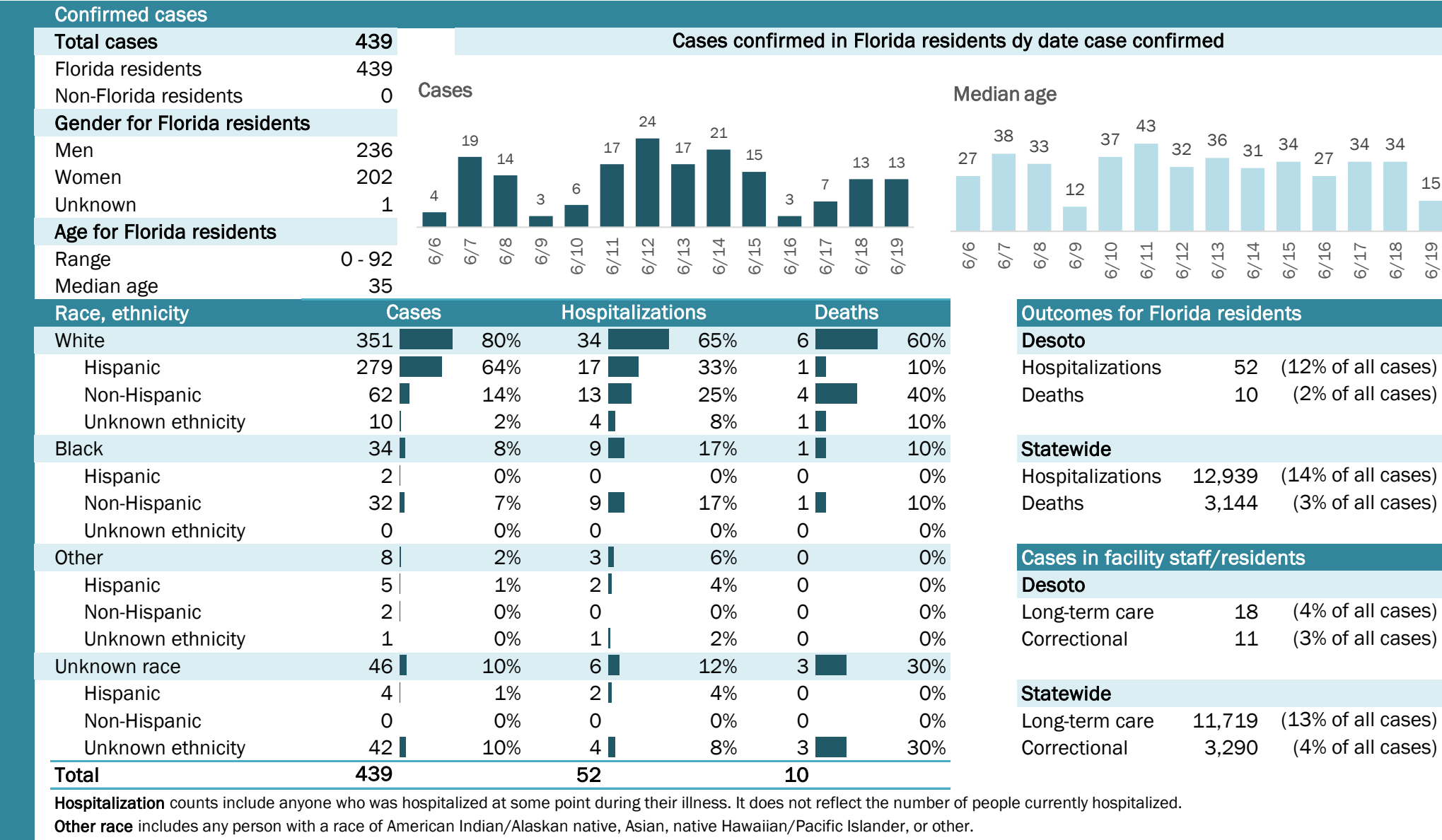

## Laboratory testing for Florida residents and non-Florida residents over the past 2 weeks

### Number and percent of positive labs

These counts include the number of people for whom the department received laboratory results by day. This percent is the number of people who test positive for the first time divided by all the people tested that day, excluding people who have previously tested positive.

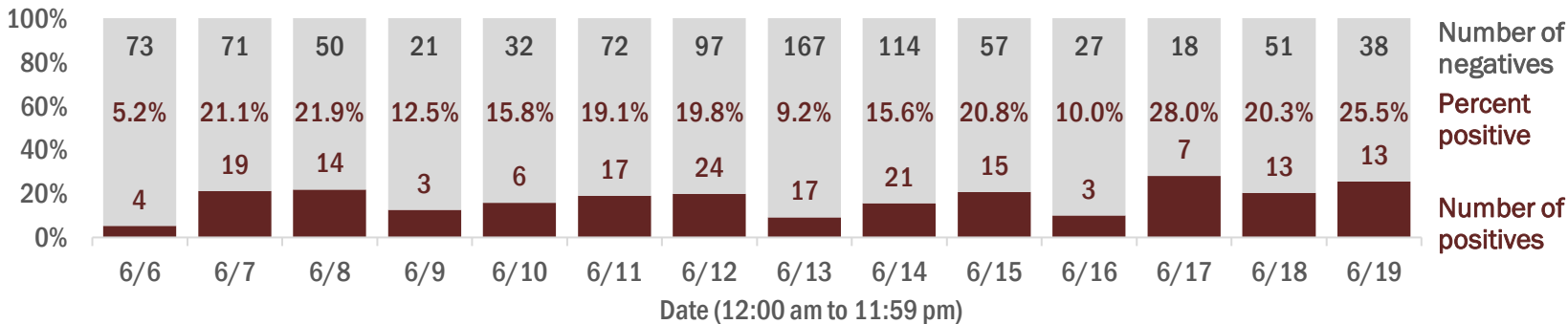

6/6

6/7

6/8

6/9

6/10

6/11

6/12

6/13

6/14

6/15

6/16

6/17

6/18

6/19

Number of negatives

Percent positive

Number of positives

Date (12:00 am to 11:59 pm)

## Emergency department (ED) and freestanding ED (FSED) chief complaint and admission data for Desoto County

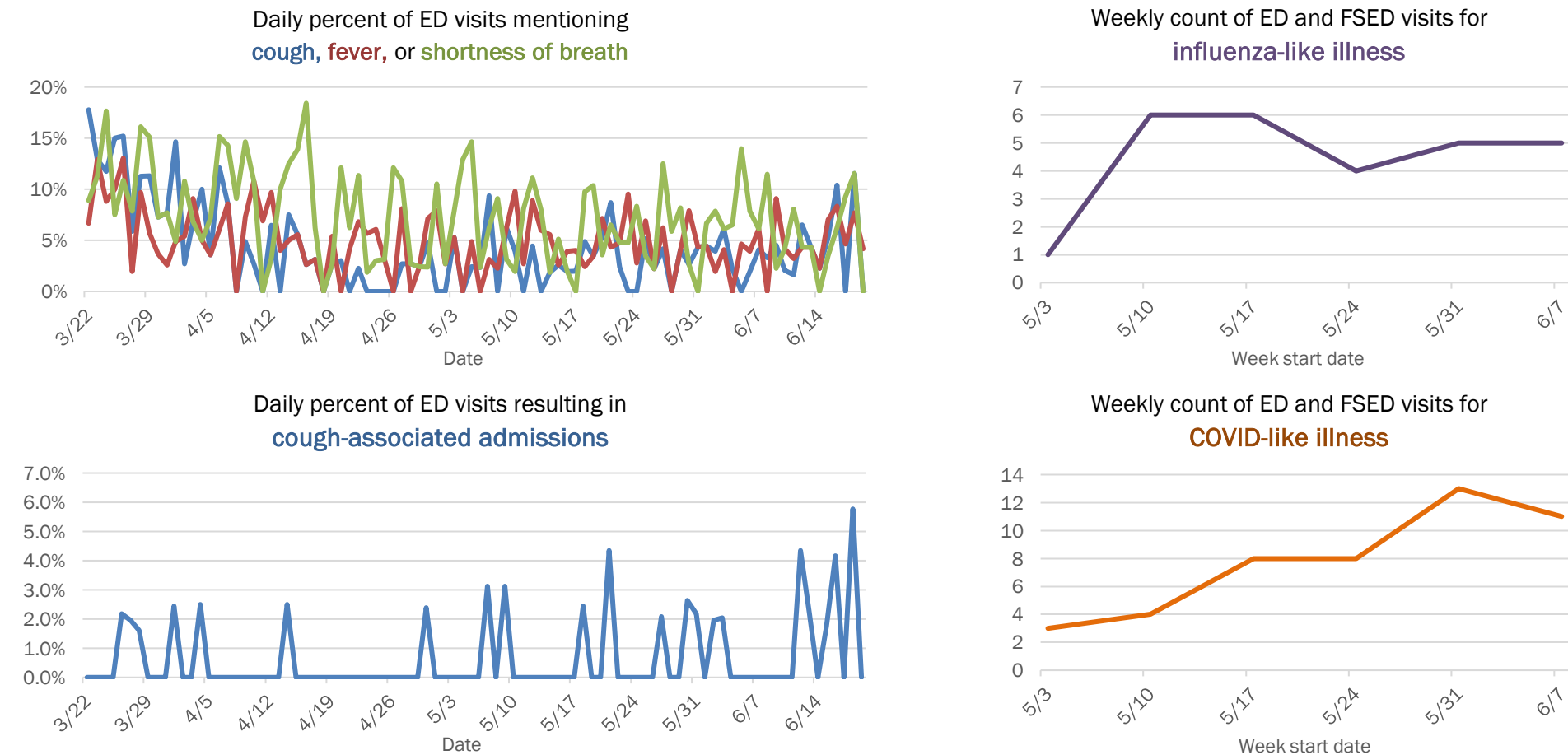

The Electronic Surveillance System for the Early Notification of Community-Based Epidemics (ESSENCE-FL) includes chief complaint data from 211 of 212 Florida EDs and 74 of 79 Florida FSEDs. Data are transmitted electronically to ESSENCE-FL daily or hourly.



Coronavirus: summary for Dixie County

Data for Jun 20, 2020 (verified at 10 AM)

Data in this report are provisional and subject to change.

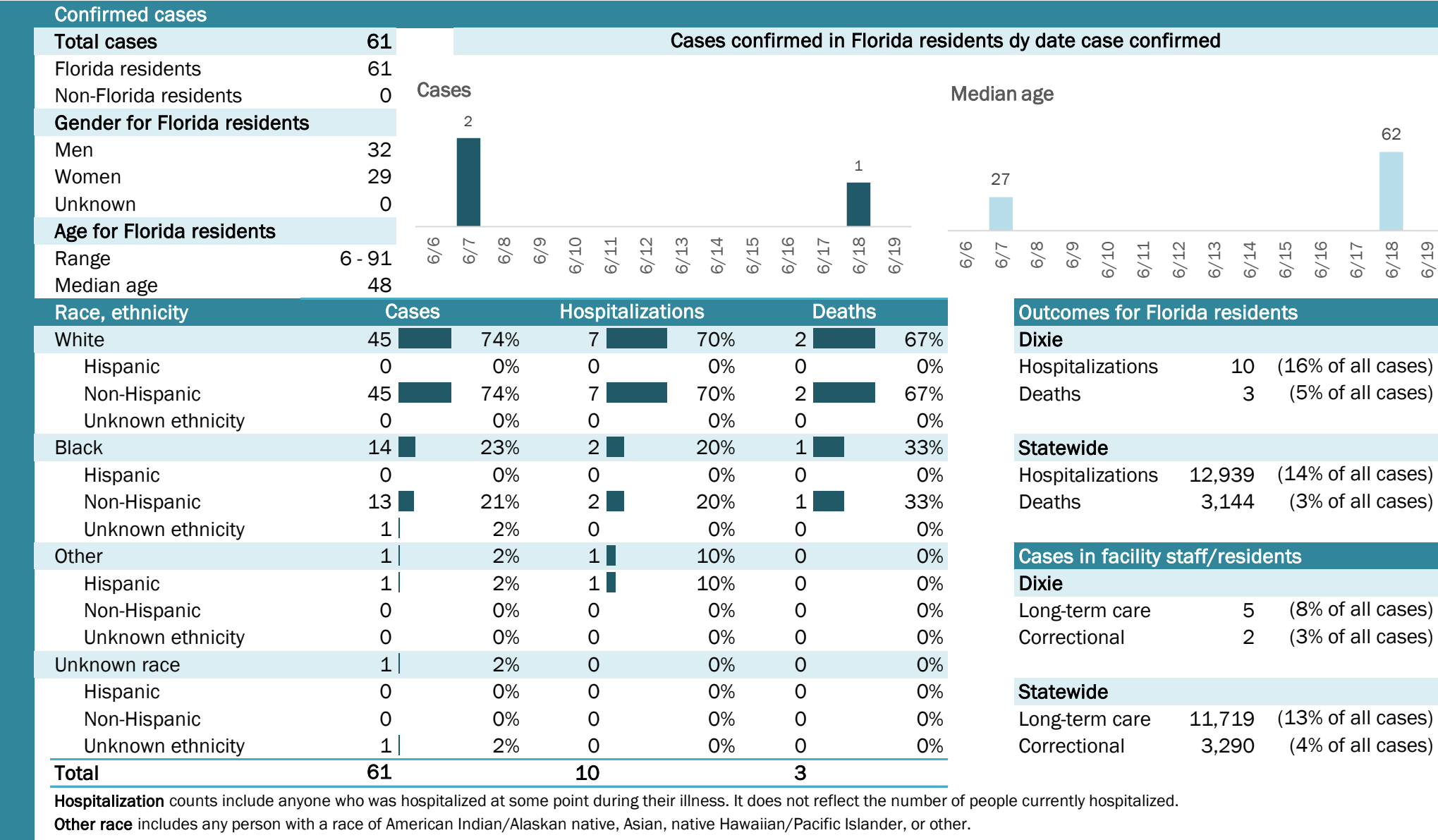

Laboratory testing for Florida residents and non-Florida residents over the past 2 weeks

Number and percent of positive labs

These counts include the number of people for whom the department received laboratory results by day. This percent is the number of people who test positive for the first time divided by all the people tested that day, excluding people who have previously tested positive.

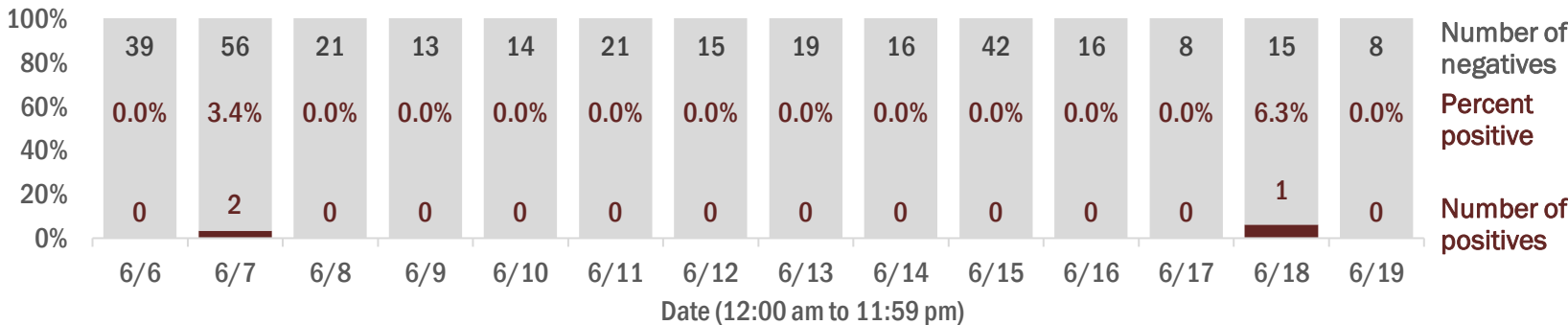

Emergency department (ED) and freestanding ED (FSED) chief complaint and admission data for Dixie County

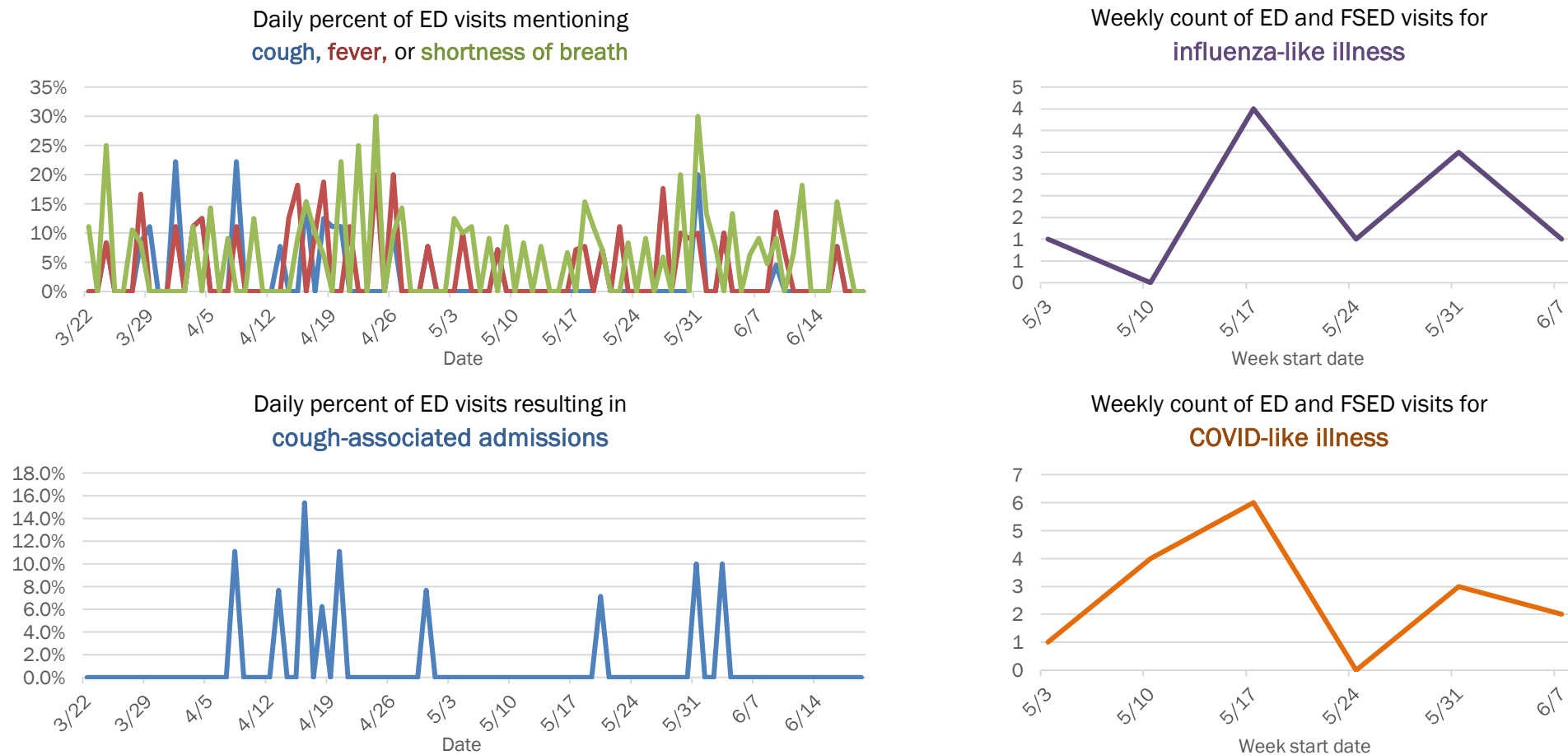

The Electronic Surveillance System for the Early Notification of Community-Based Epidemics (ESSENCE-FL) includes chief complaint data from 211 of 212 Florida EDs and 74 of 79 Florida FSEDs. Data are transmitted electronically to ESSENCE-FL daily or hourly.

# Coronavirus: summary for Duval County

Data for Jun 20, 2020 (verified at 10 AM)

Data in this report are provisional and subject to change.

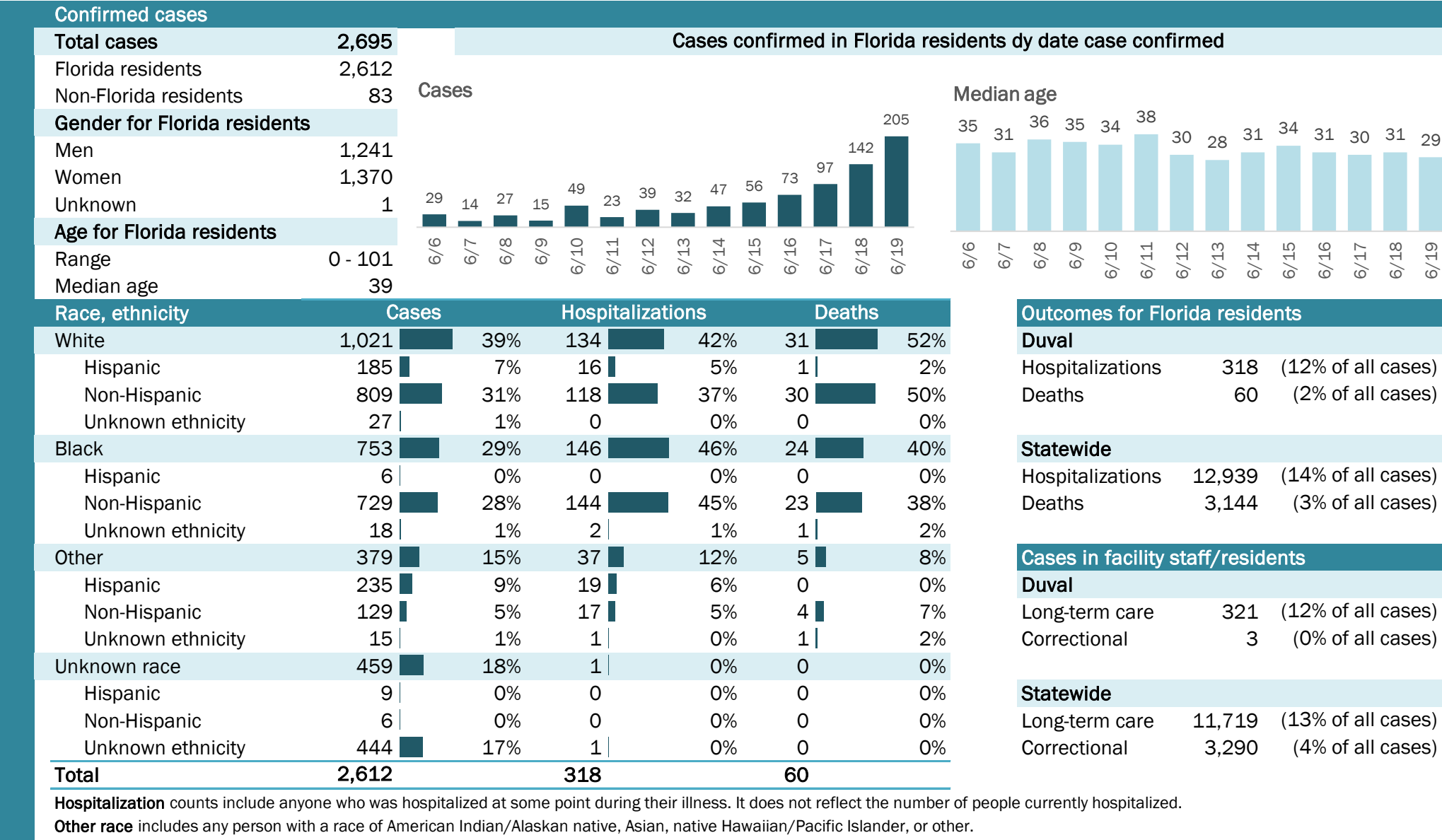

## Laboratory testing for Florida residents and non-Florida residents over the past 2 weeks

### Number and percent of positive labs

These counts include the number of people for whom the department received laboratory results by day. This percent is the number of people who test positive for the first time divided by all the people tested that day, excluding people who have previously tested positive.

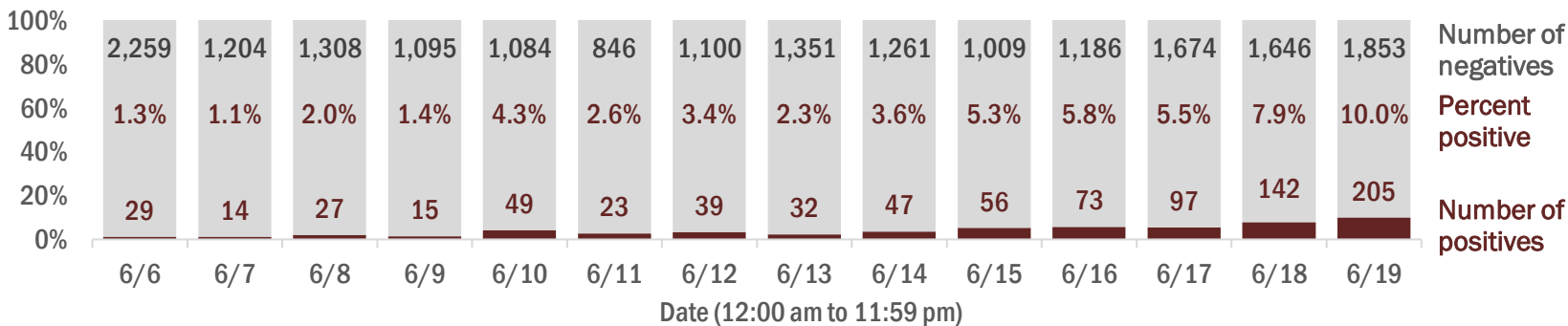

## Emergency department (ED) and freestanding ED (FSED) chief complaint and admission data for Duval County

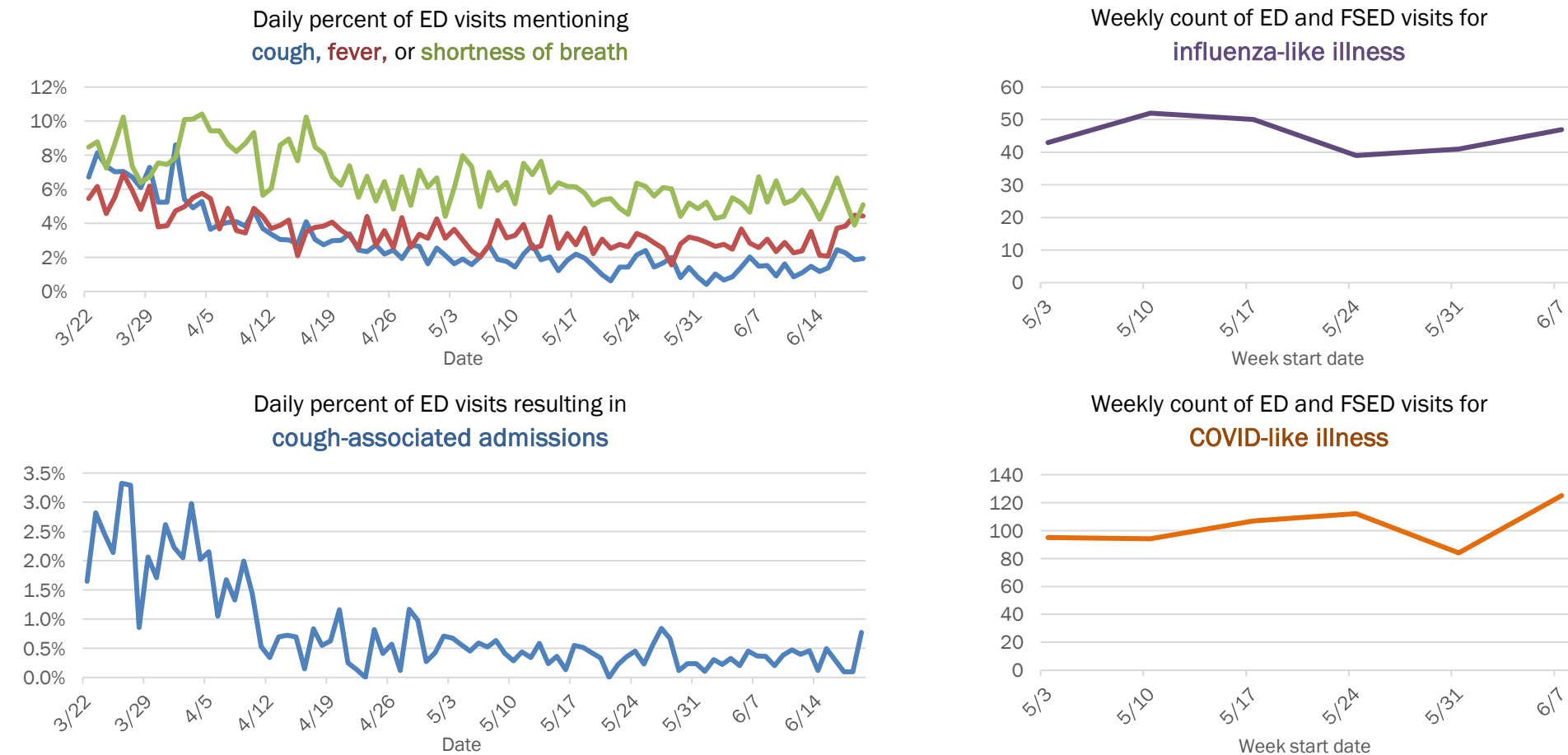

The Electronic Surveillance System for the Early Notification of Community-Based Epidemics (ESSENCE-FL) includes chief complaint data from 211 of 212 Florida EDs and 74 of 79 Florida FSEDs. Data are transmitted electronically to ESSENCE-FL daily or hourly.

# Coronavirus: summary for Escambia County

Data for Jun 20, 2020 (verified at 10 AM)

Data in this report are provisional and subject to change.

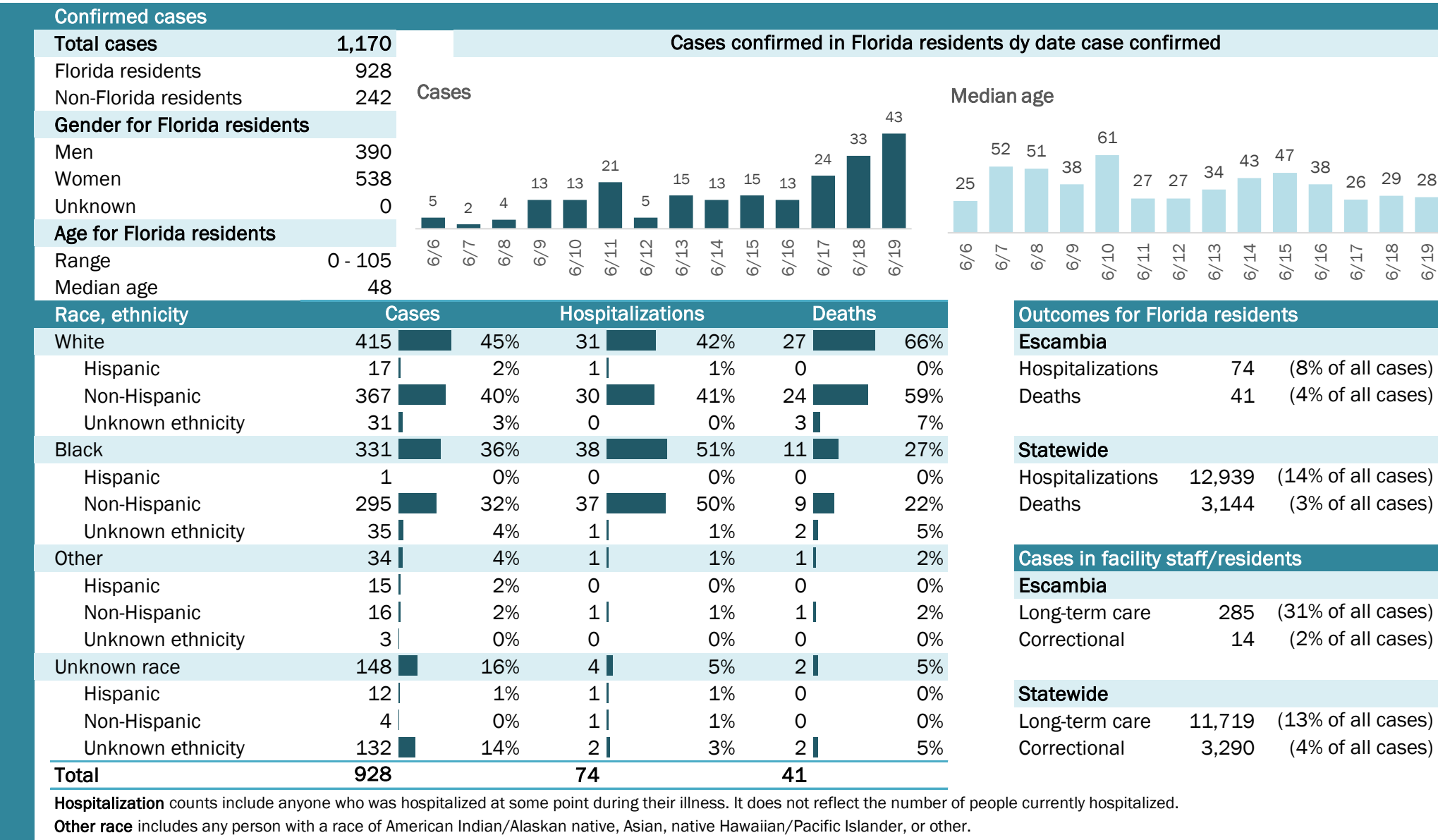



# Coronavirus: summary for Flagler County

Data for Jun 20, 2020 (verified at 10 AM)

Data in this report are provisional and subject to change.

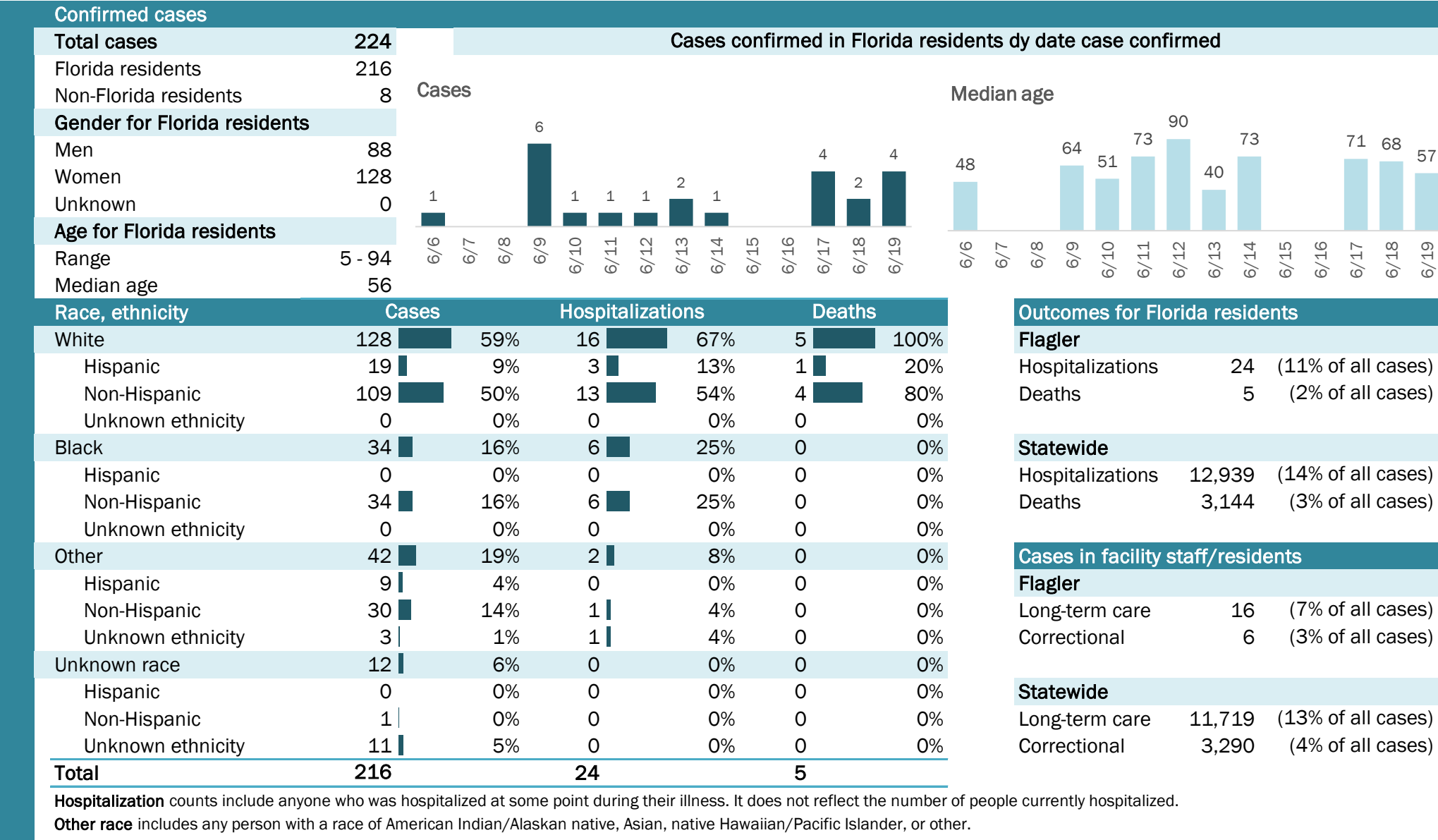

## Laboratory testing for Florida residents and non-Florida residents over the past 2 weeks

### Number and percent of positive labs

These counts include the number of people for whom the department received laboratory results by day. This percent is the number of people who test positive for the first time divided by all the people tested that day, excluding people who have previously tested positive.

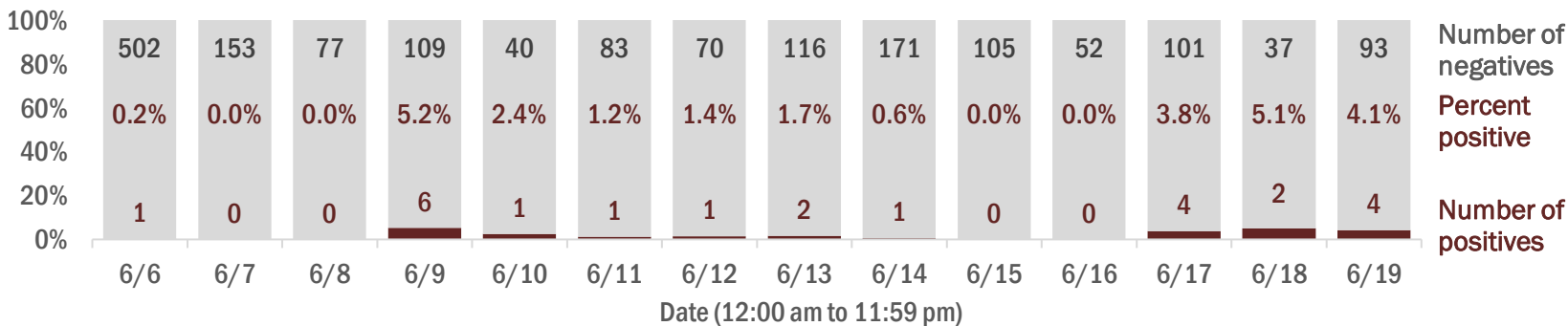

## Emergency department (ED) and freestanding ED (FSED) chief complaint and admission data for Flagler County

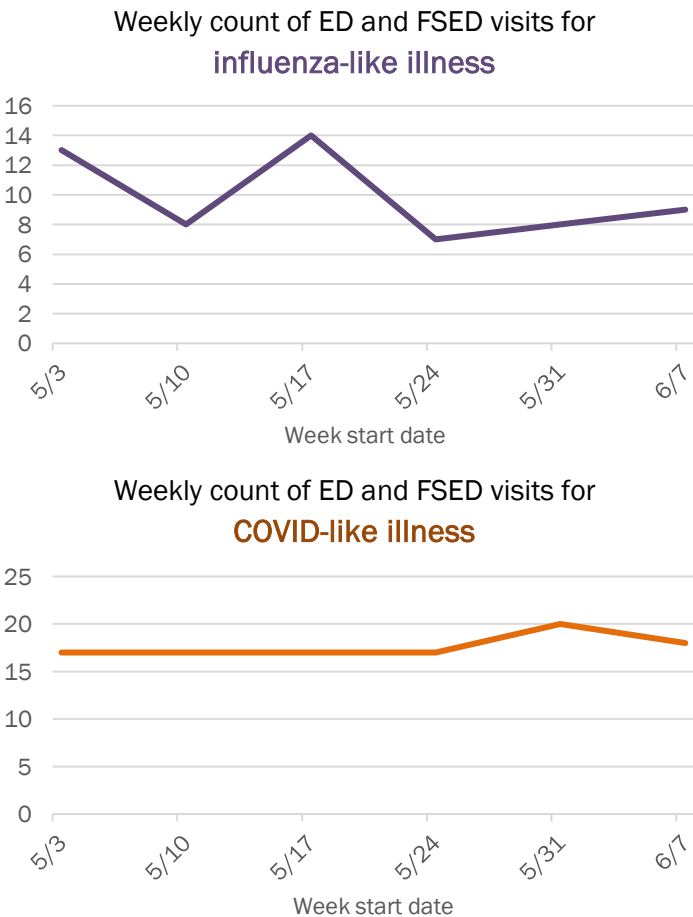
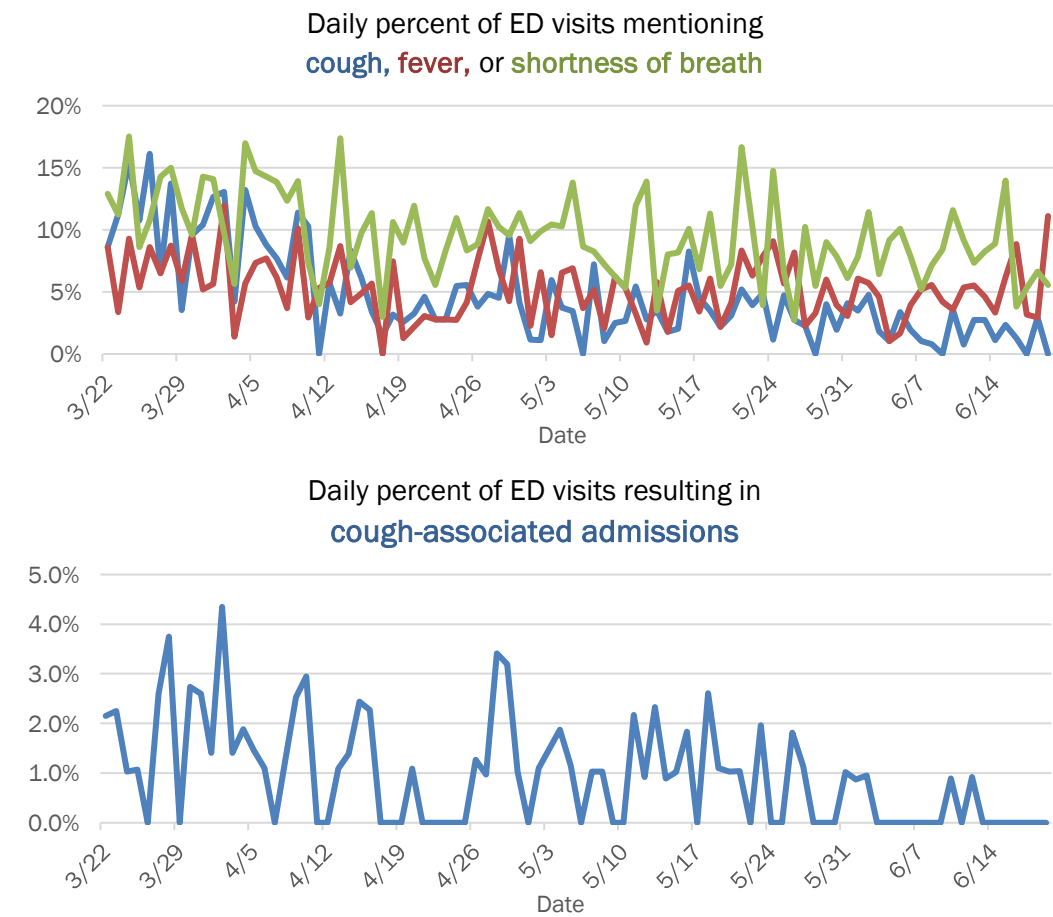

The Electronic Surveillance System for the Early Notification of Community-Based Epidemics (ESSENCE-FL) includes chief complaint data from 211 of 212 Florida EDs and 74 of 79 Florida FSEDs. Data are transmitted electronically to ESSENCE-FL daily or hourly.

Data in this report are provisional and subject to change.

**Laboratory testing for Florida residents and non-Florida residents over the past 2 weeks**

**Number and percent of positive labs**

These counts include the number of people for whom the department received laboratory results by day. This percent is the number of people who test positive for the first time divided by all the people tested that day, excluding people who have previously tested positive.

Date (12:00 am to 11:59 pm)	Number of negatives	Percent positive	Number of positives
6/6	5	0.0%	0
6/7	4	0.0%	0
6/8	4	0.0%	0
6/9	7	0.0%	0
6/10	6	0.0%	0
6/11	1	0.0%	0
6/12	12	0.0%	0
6/13	2	0.0%	0
6/14	14	0.0%	0
6/15	6	0.0%	0
6/16	10	0.0%	0
6/17	6	0.0%	0
6/18	3	0.0%	0
6/19	3	0.0%	0

Daily percent of ED visits resulting in cough-associated admissions

Date	Percent of ED visits resulting in cough-associated admissions
3/22	0.0%
3/29	0.0%
4/5	0.0%
4/12	0.0%
4/19	0.0%
4/26	0.0%
5/3	0.0%
5/10	0.0%
5/17	0.0%
5/24	0.0%
5/31	0.0%
6/7	0.0%
6/14	0.0%

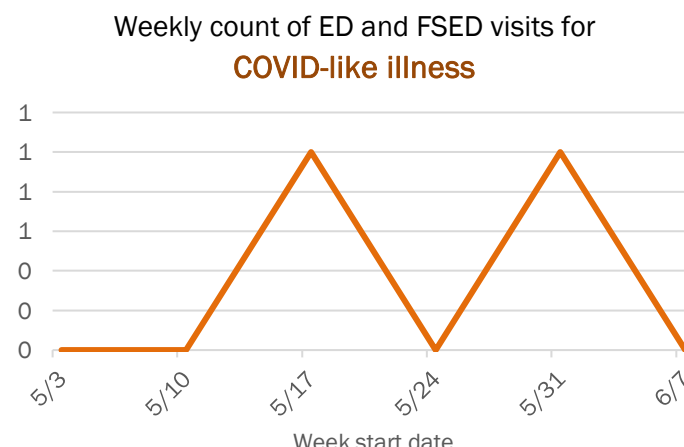

The Electronic Surveillance System for the Early Notification of Community-Based Epidemics (ESSENCE-FL) includes chief complaint data from 211 of 212 Florida EDs and 74 of 79 Florida FSEDs. Data are transmitted electronically to ESSENCE-FL daily or hourly.

# Coronavirus: summary for Gadsden County

Data for Jun 20, 2020 (verified at 10 AM)

Data in this report are provisional and subject to change.

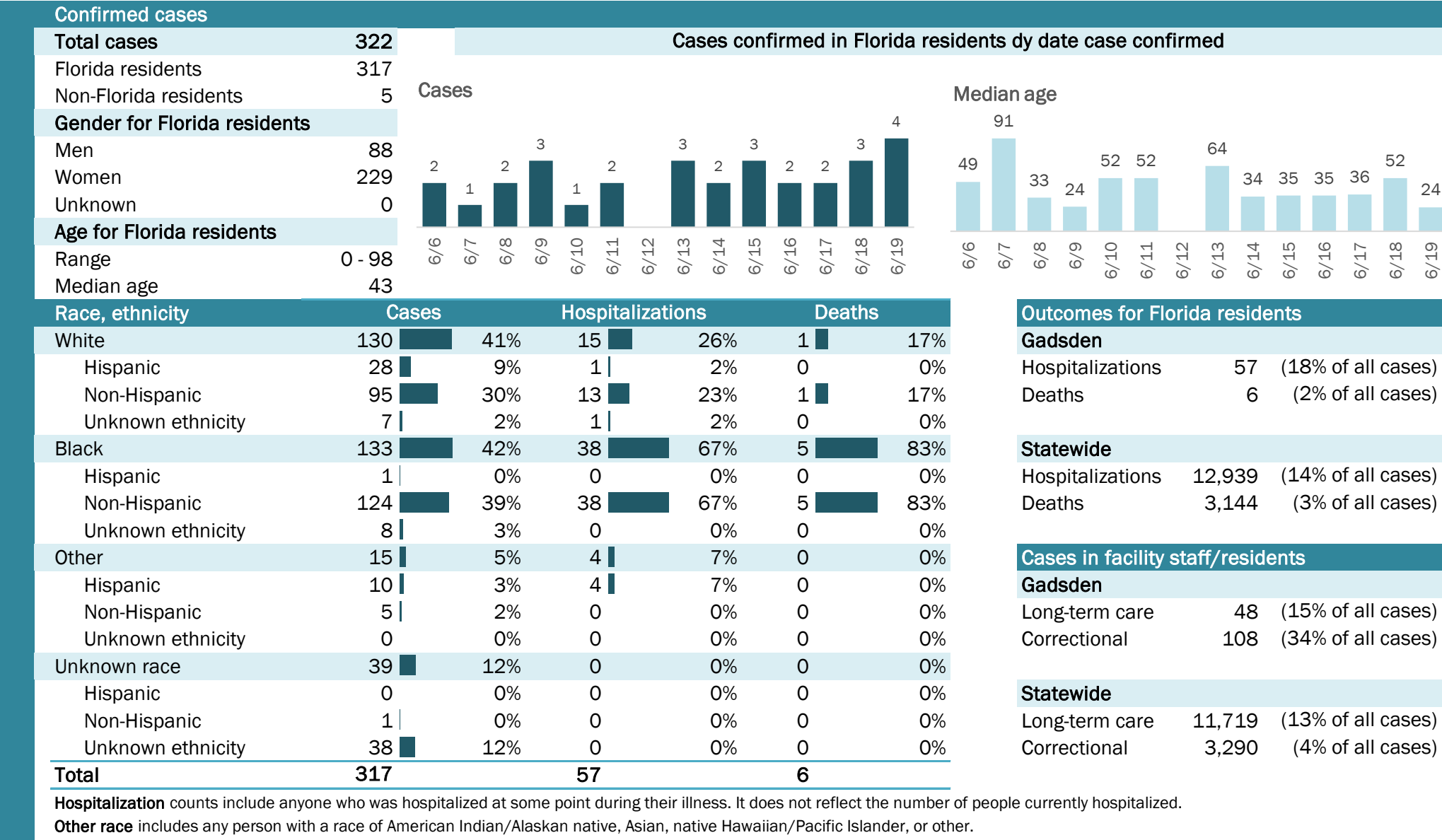



# Coronavirus: summary for Gilchrist County

Data for Jun 20, 2020 (verified at 10 AM)

Data in this report are provisional and subject to change.

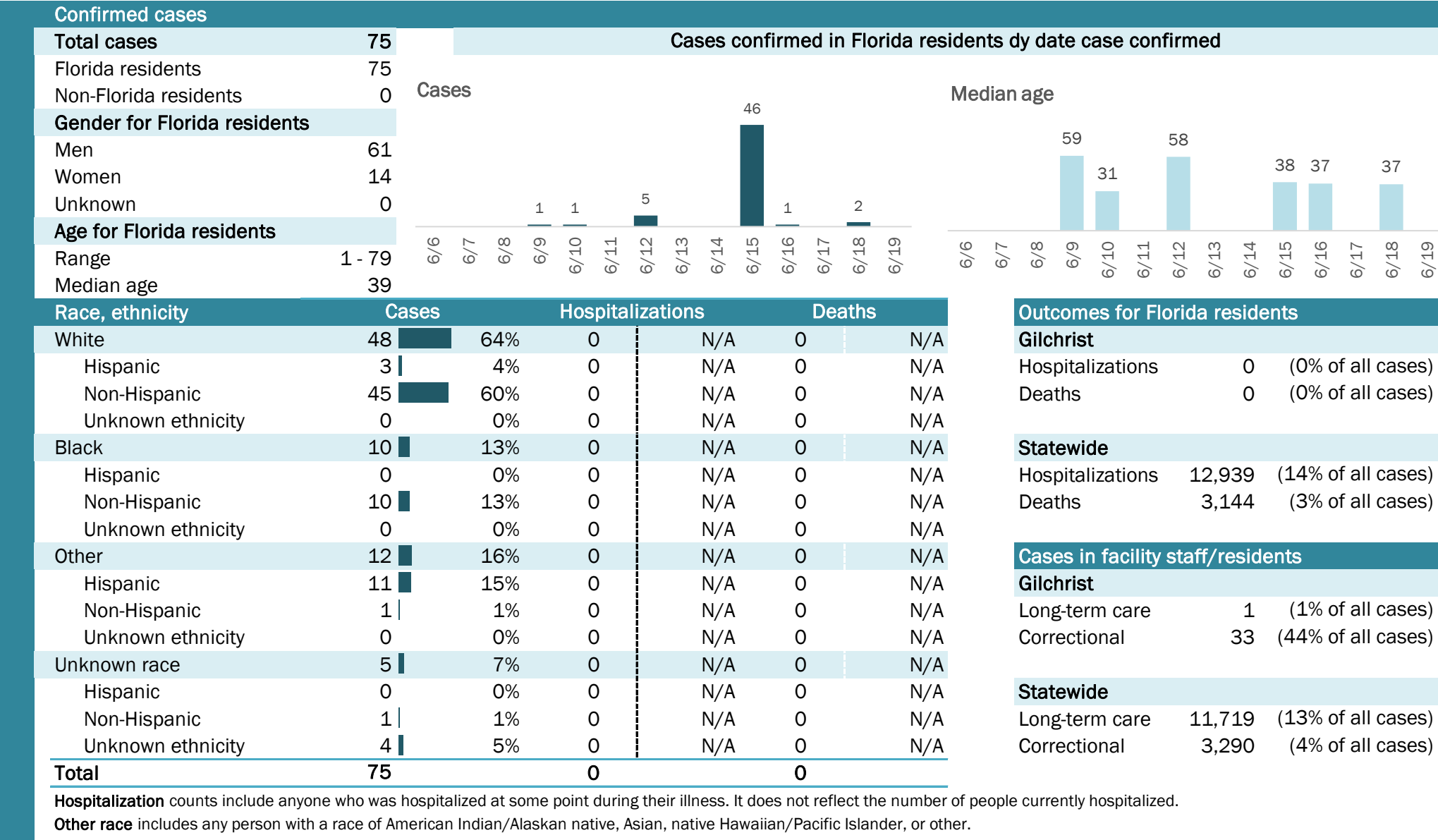

## Laboratory testing for Florida residents and non-Florida residents over the past 2 weeks

### Number and percent of positive labs

These counts include the number of people for whom the department received laboratory results by day. This percent is the number of people who test positive for the first time divided by all the people tested that day, excluding people who have previously tested positive.

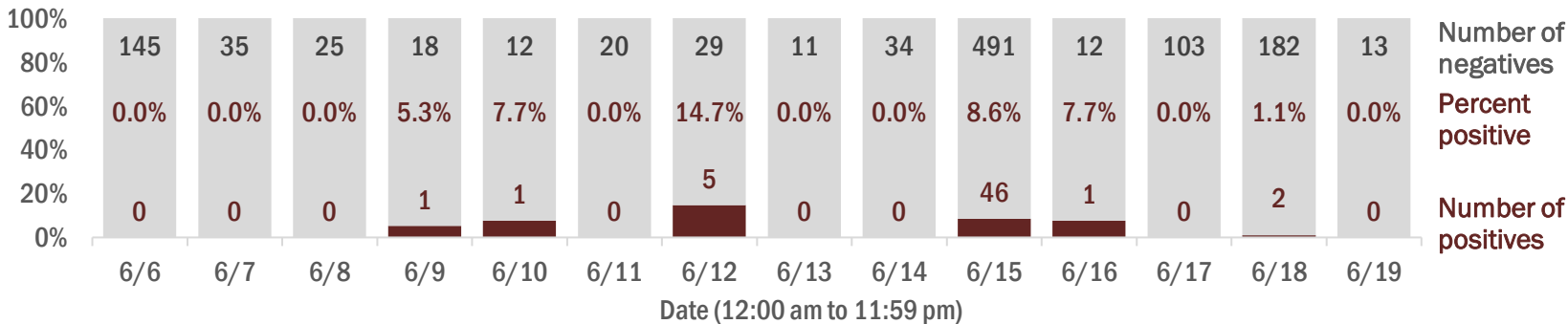

## Emergency department (ED) and freestanding ED (FSED) chief complaint and admission data for Gilchrist County

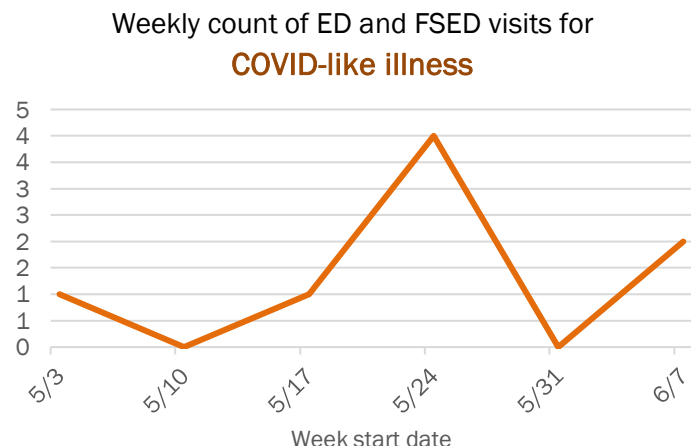
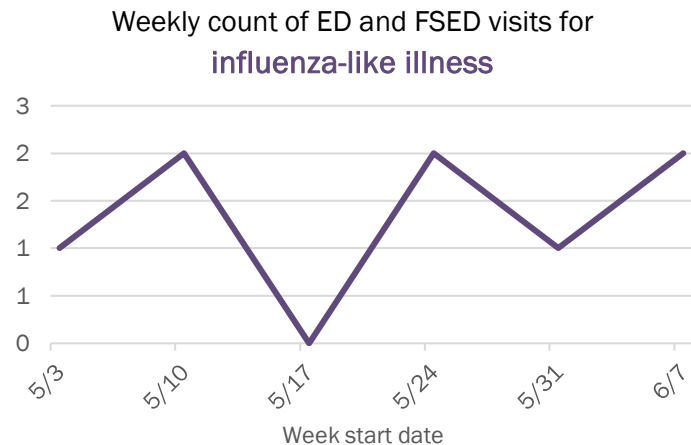
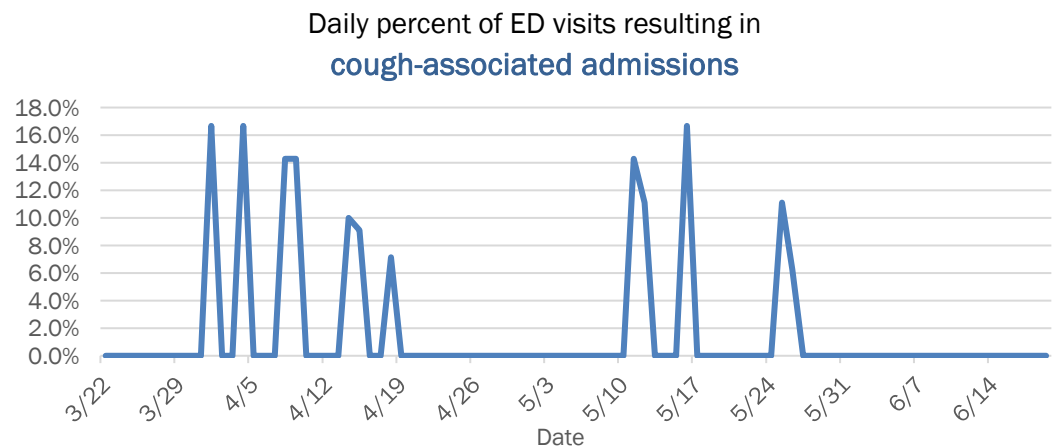
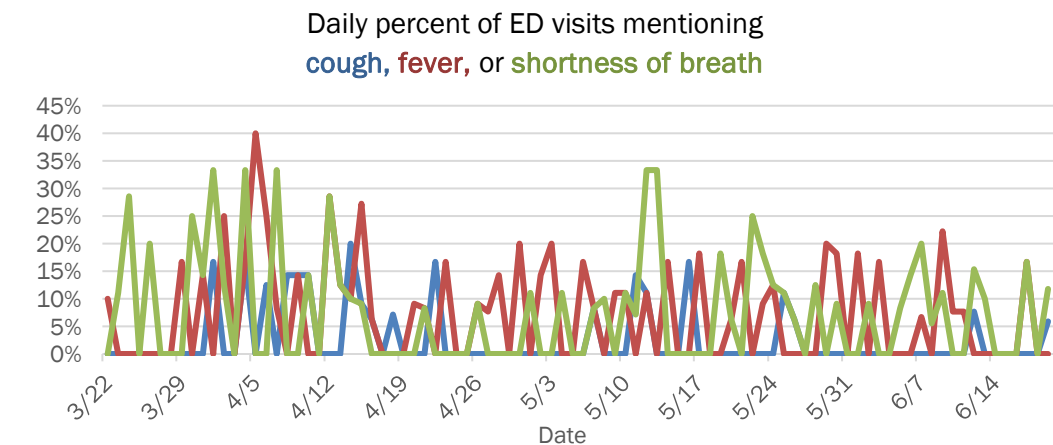

The Electronic Surveillance System for the Early Notification of Community-Based Epidemics (ESSENCE-FL) includes chief complaint data from 211 of 212 Florida EDs and 74 of 79 Florida FSEDs. Data are transmitted electronically to ESSENCE-FL daily or hourly.

# Coronavirus: summary for Glades County

Data for Jun 20, 2020 (verified at 10 AM)

Data in this report are provisional and subject to change.

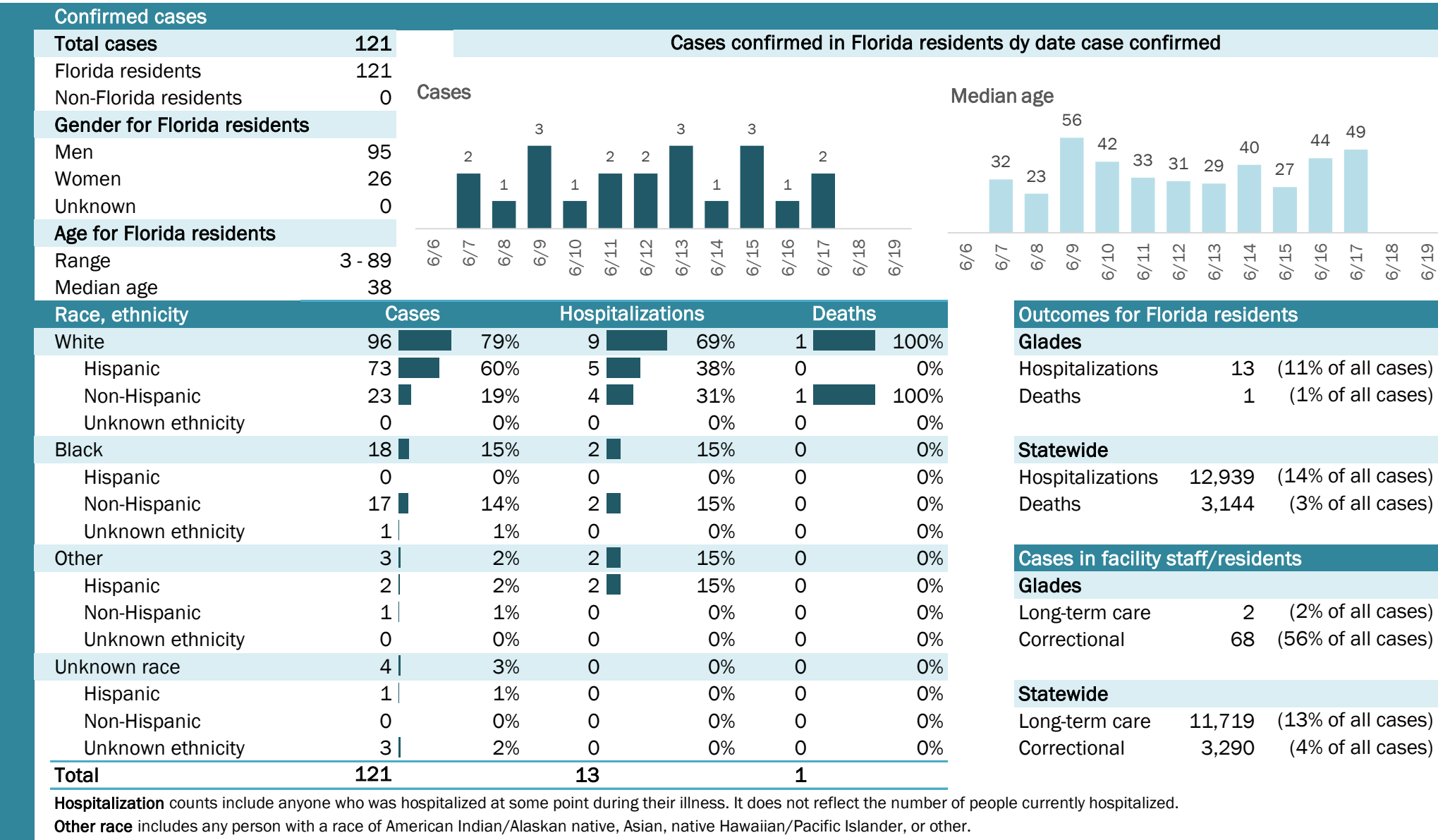

# Coronavirus: summary for Gulf County

Data for Jun 20, 2020 (verified at 10 AM)

Data in this report are provisional and subject to change.

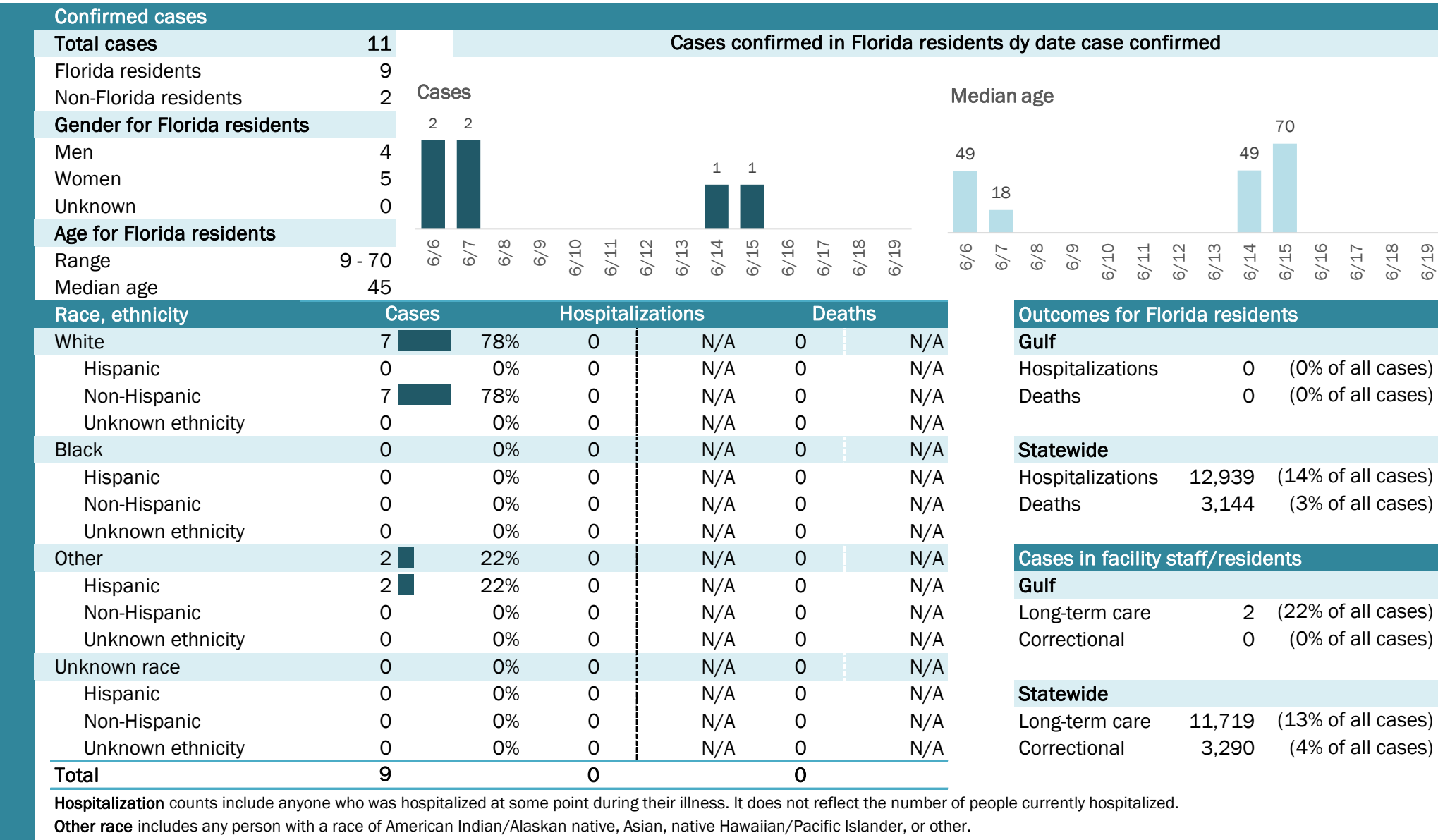

## Laboratory testing for Florida residents and non-Florida residents over the past 2 weeks

### Number and percent of positive labs

These counts include the number of people for whom the department received laboratory results by day. This percent is the number of people who test positive for the first time divided by all the people tested that day, excluding people who have previously tested positive.

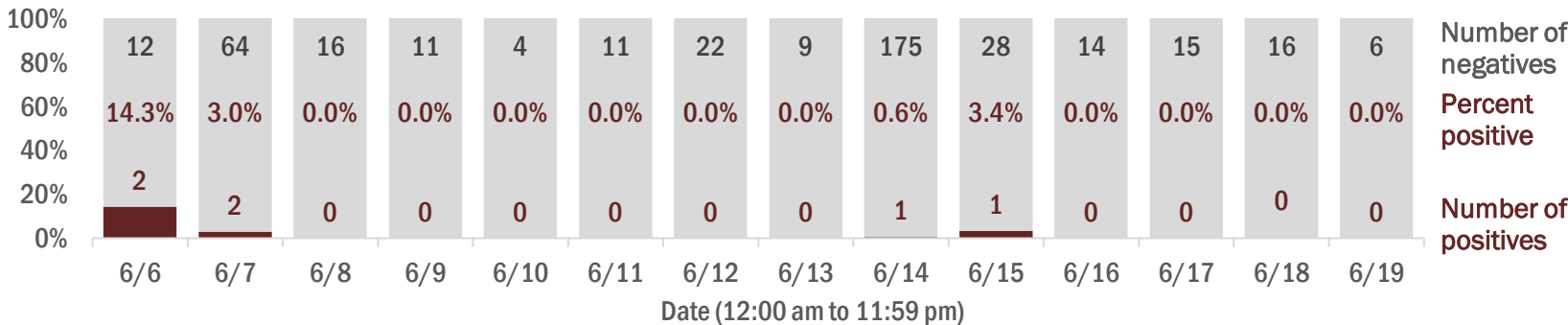

## Emergency department (ED) and freestanding ED (FSED) chief complaint and admission data for Gulf County

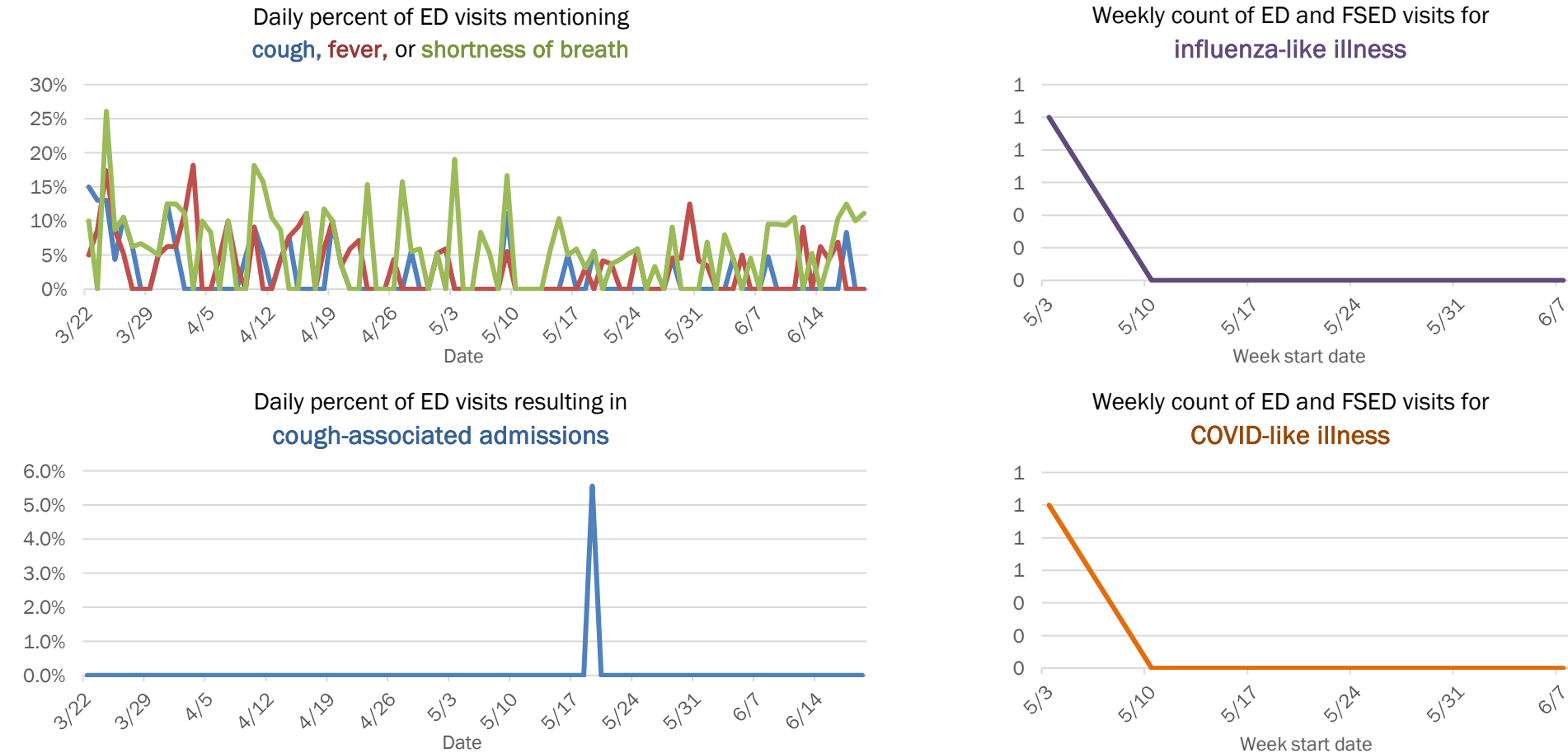

The Electronic Surveillance System for the Early Notification of Community-Based Epidemics (ESSENCE-FL) includes chief complaint data from 211 of 212 Florida EDs and 74 of 79 Florida FSEDs. Data are transmitted electronically to ESSENCE-FL daily or hourly.



# Coronavirus: summary for Hamilton County

Data for Jun 20, 2020 (verified at 10 AM)

Data in this report are provisional and subject to change.

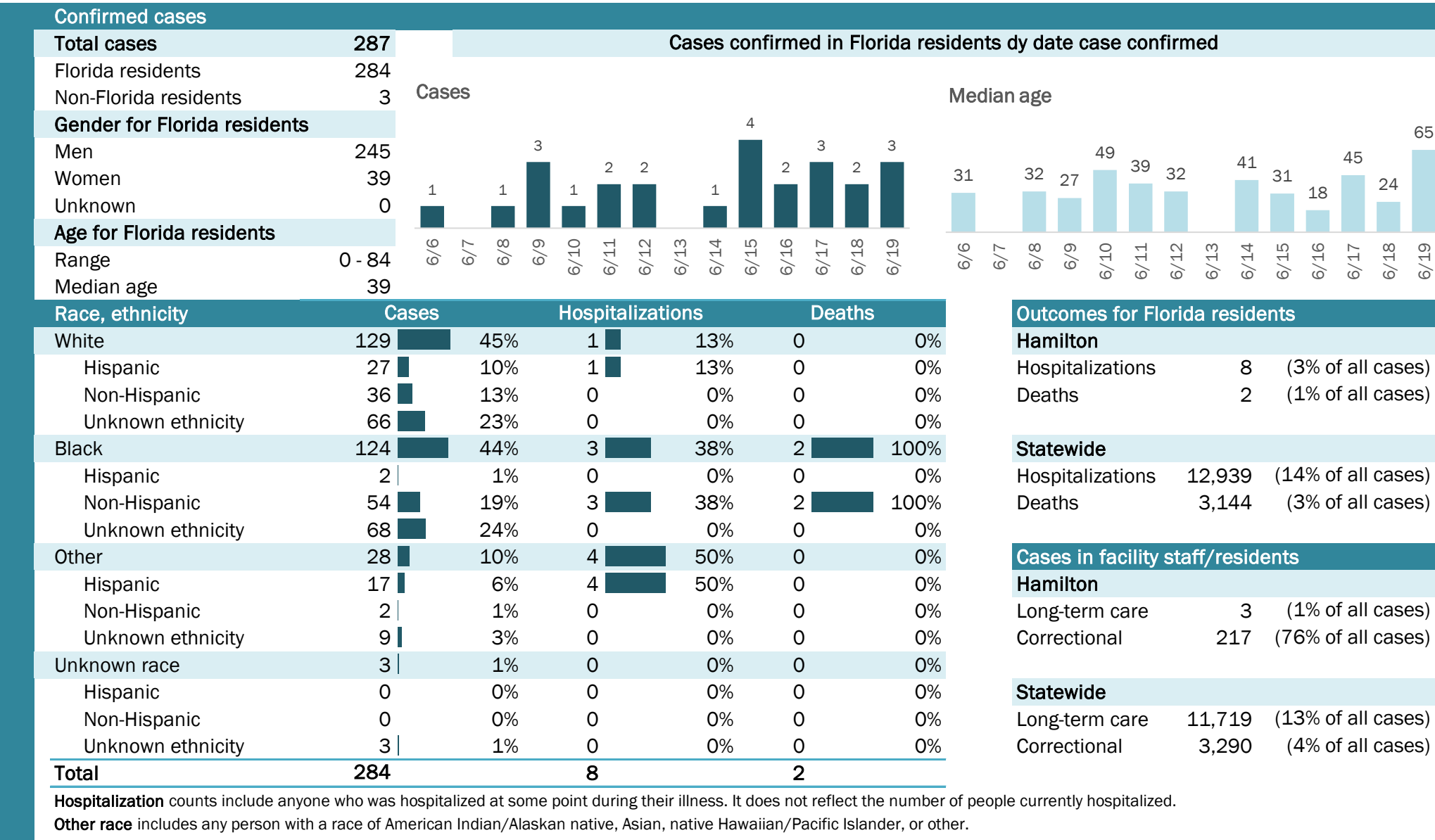

# Coronavirus: summary for Hardee County

Data for Jun 20, 2020 (verified at 10 AM)

Data in this report are provisional and subject to change.

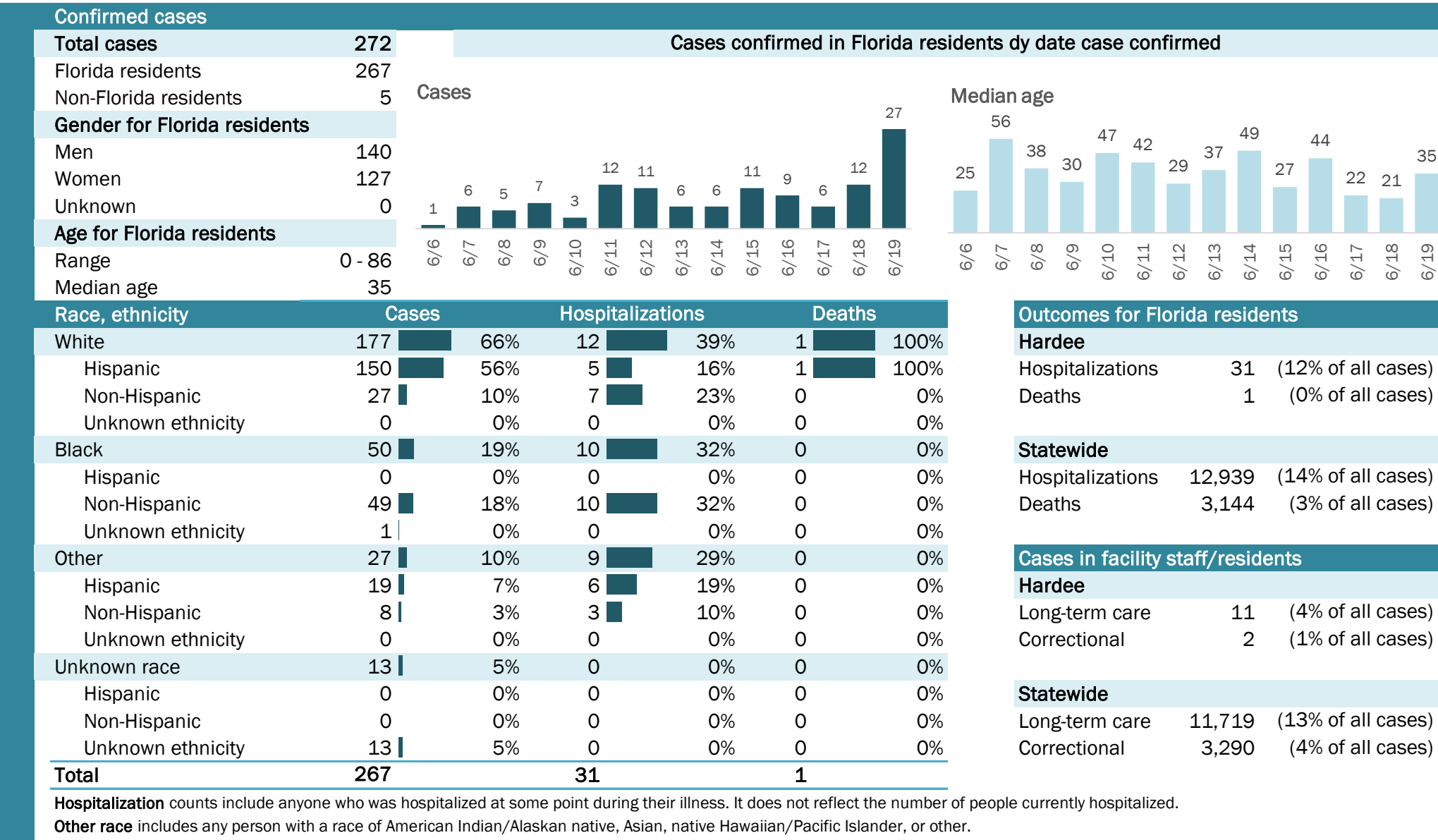

# Coronavirus: summary for Hendry County

Data for Jun 20, 2020 (verified at 10 AM)

Data in this report are provisional and subject to change.

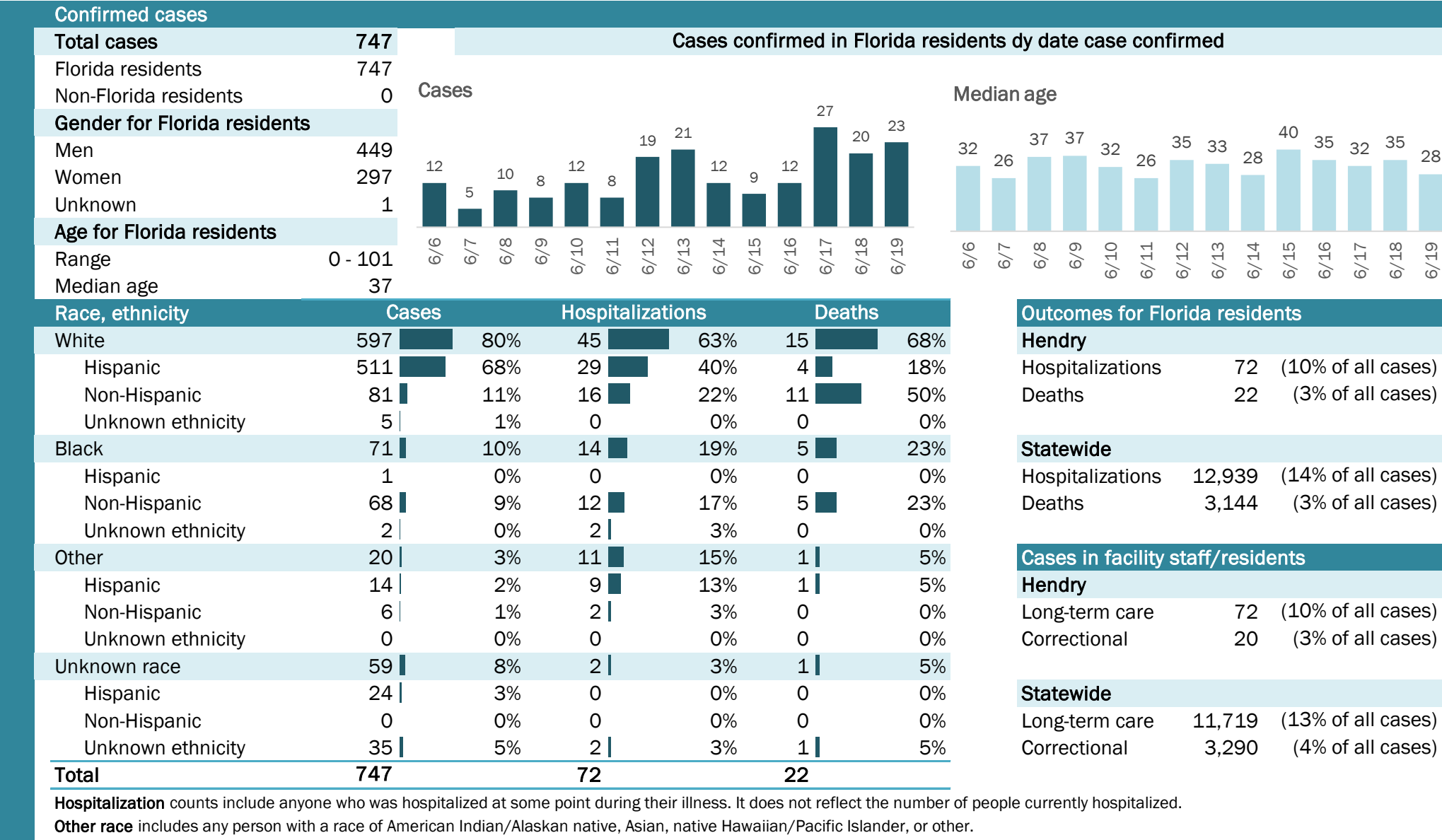

The Electronic Surveillance System for the Early Notification of Community-Based Epidemics (ESSENCE-FL) includes chief complaint data from 211 of 212 Florida EDs and 74 of 79 Florida FSEDs. Data are transmitted electronically to ESSENCE-FL daily or hourly.



# Coronavirus: summary for Hernando County

Data for Jun 20, 2020 (verified at 10 AM)

Data in this report are provisional and subject to change.

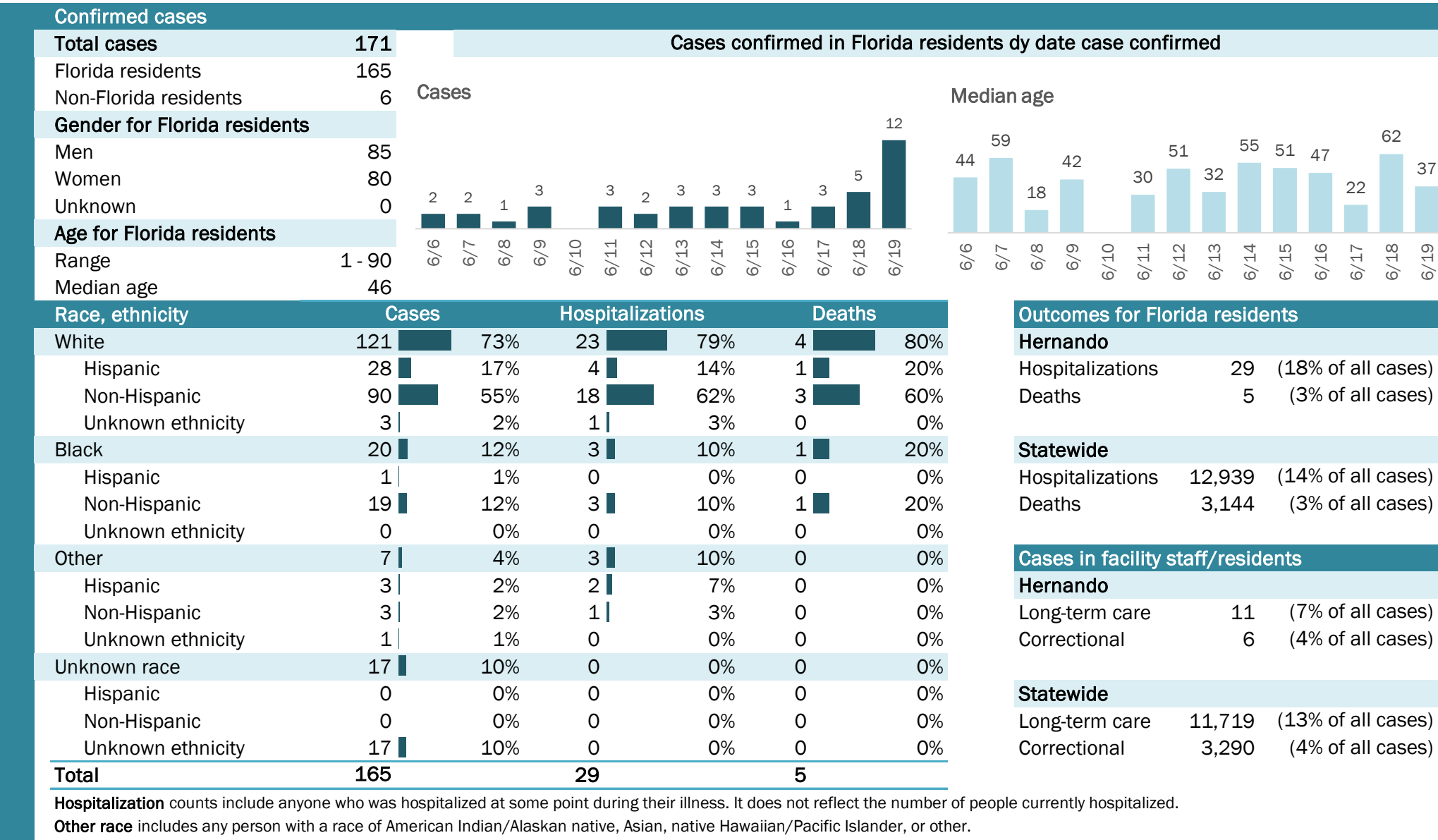

# Coronavirus: summary for Highlands County

Data for Jun 20, 2020 (verified at 10 AM)

Data in this report are provisional and subject to change.

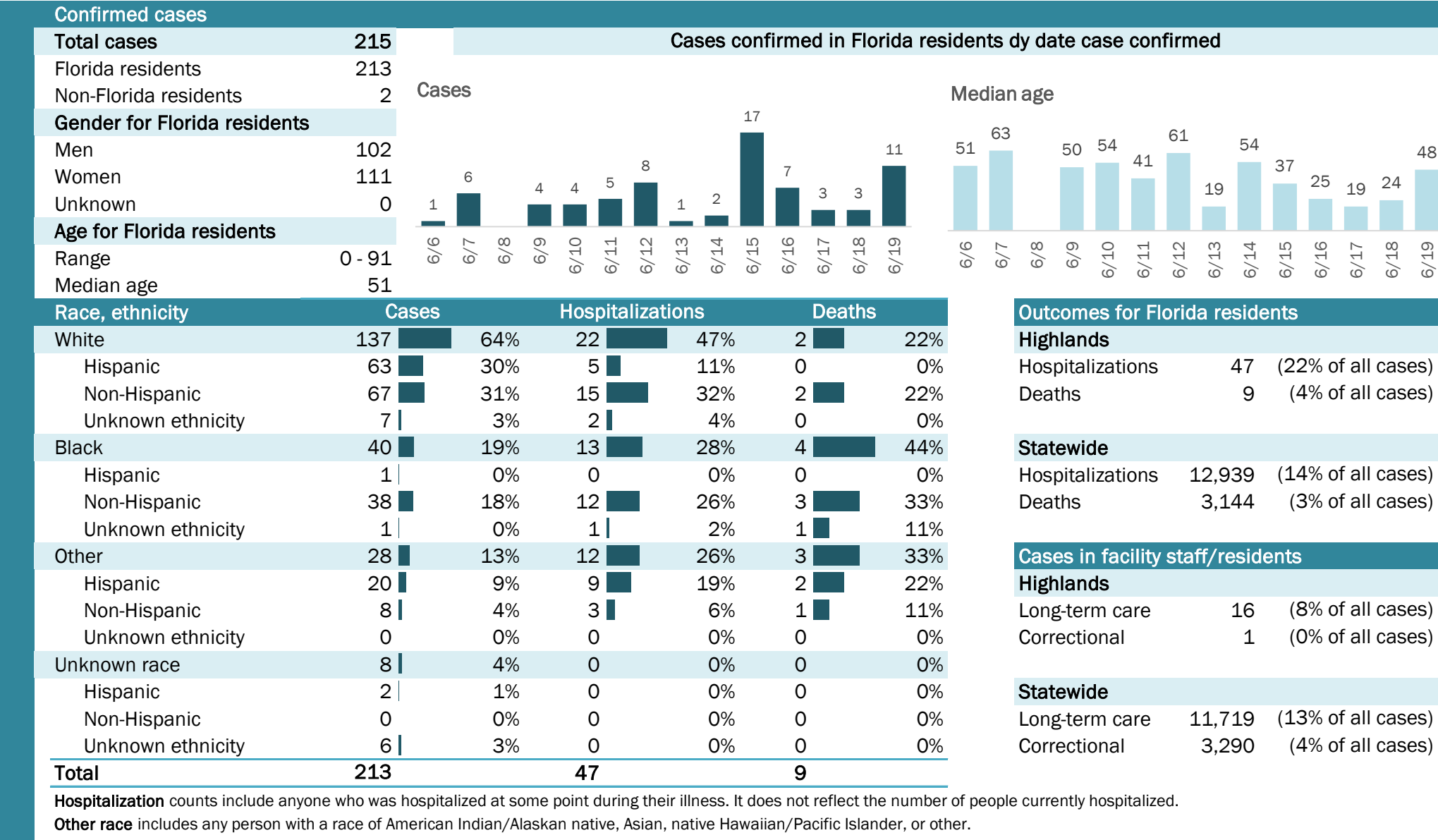

# Coronavirus: summary for Hillsborough County

Data for Jun 20, 2020 (verified at 10 AM)

Data in this report are provisional and subject to change.

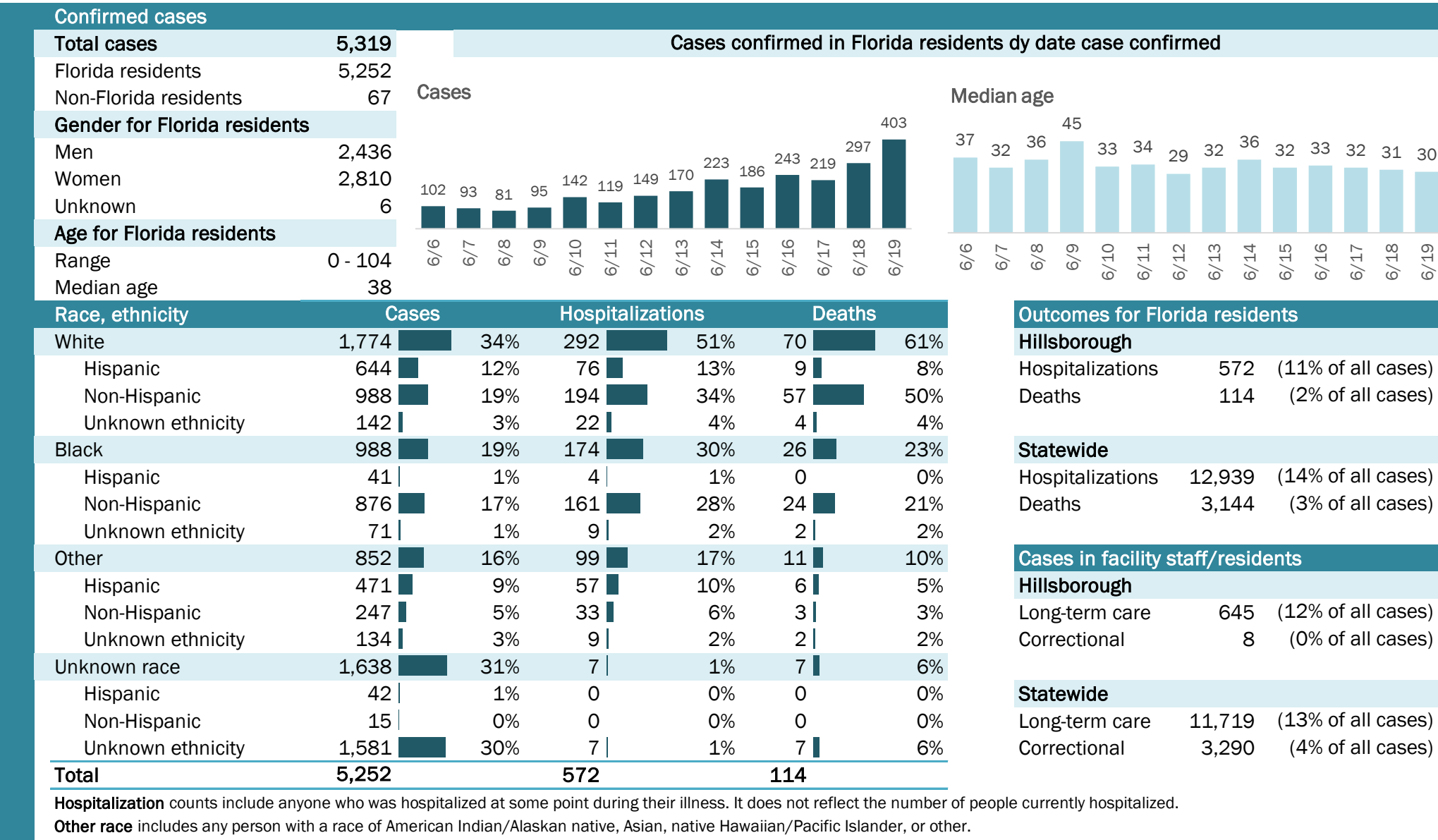



# Coronavirus: summary for Holmes County

Data for Jun 20, 2020 (verified at 10 AM)

Data in this report are provisional and subject to change.

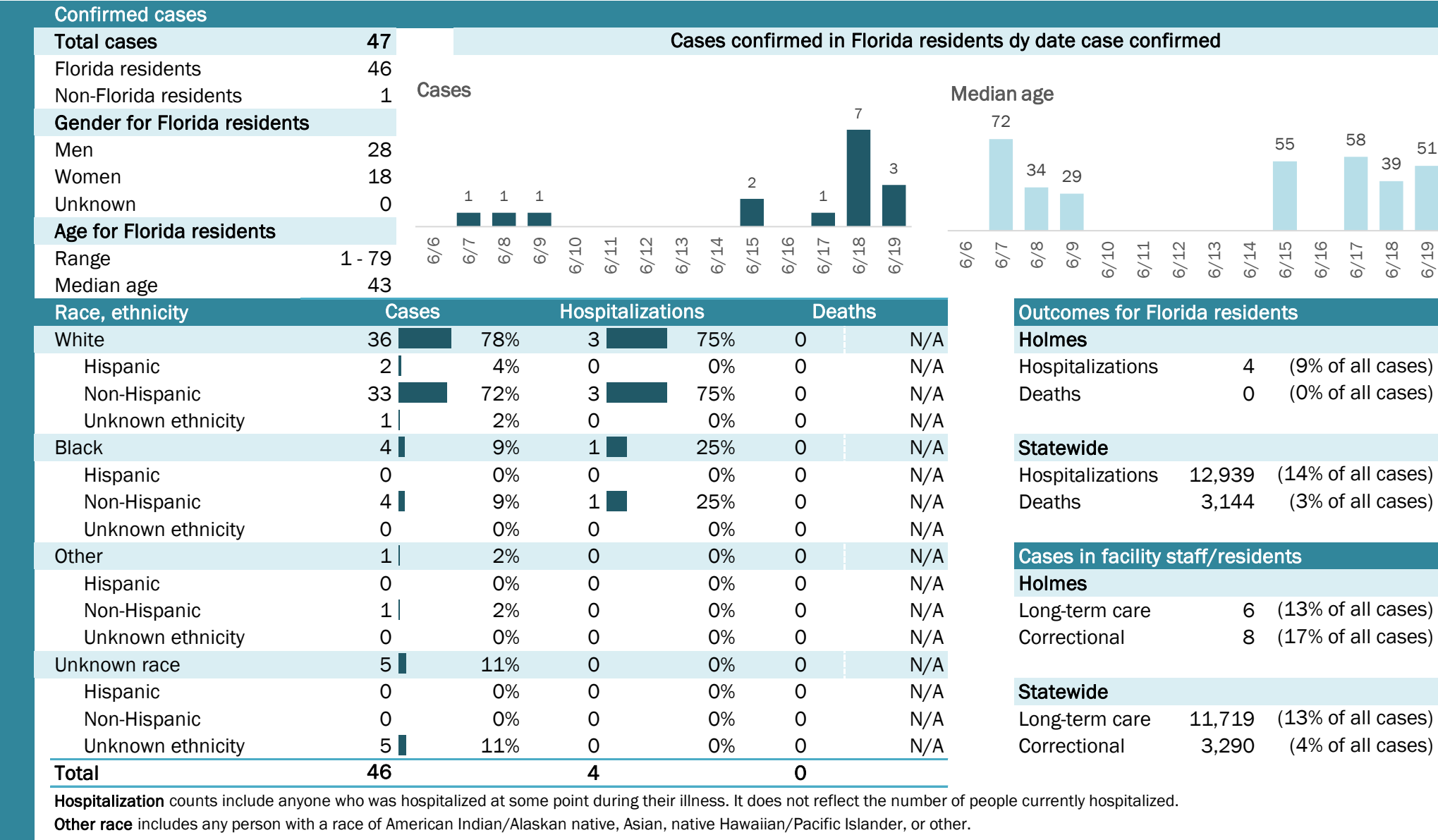

## Laboratory testing for Florida residents and non-Florida residents over the past 2 weeks

### Number and percent of positive labs

These counts include the number of people for whom the department received laboratory results by day. This percent is the number of people who test positive for the first time divided by all the people tested that day, excluding people who have previously tested positive.

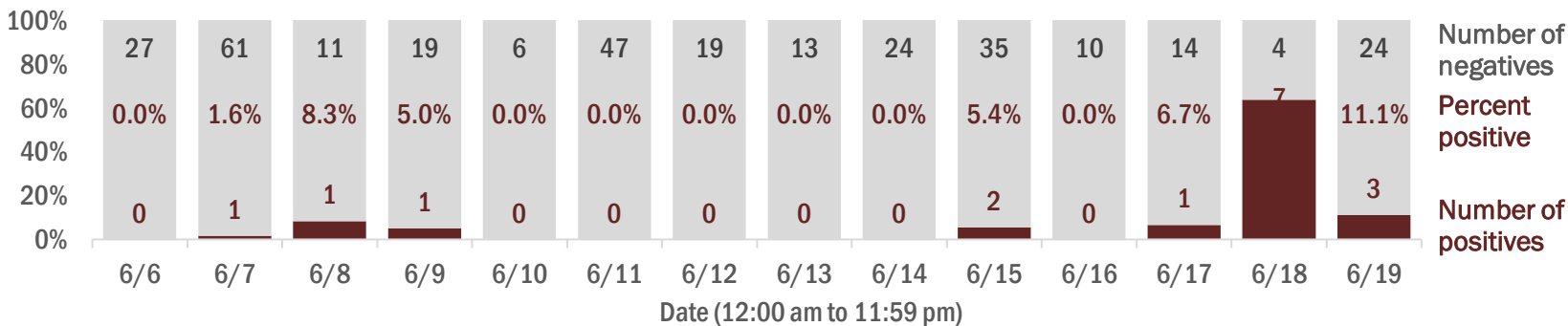

## Emergency department (ED) and freestanding ED (FSED) chief complaint and admission data for Holmes County

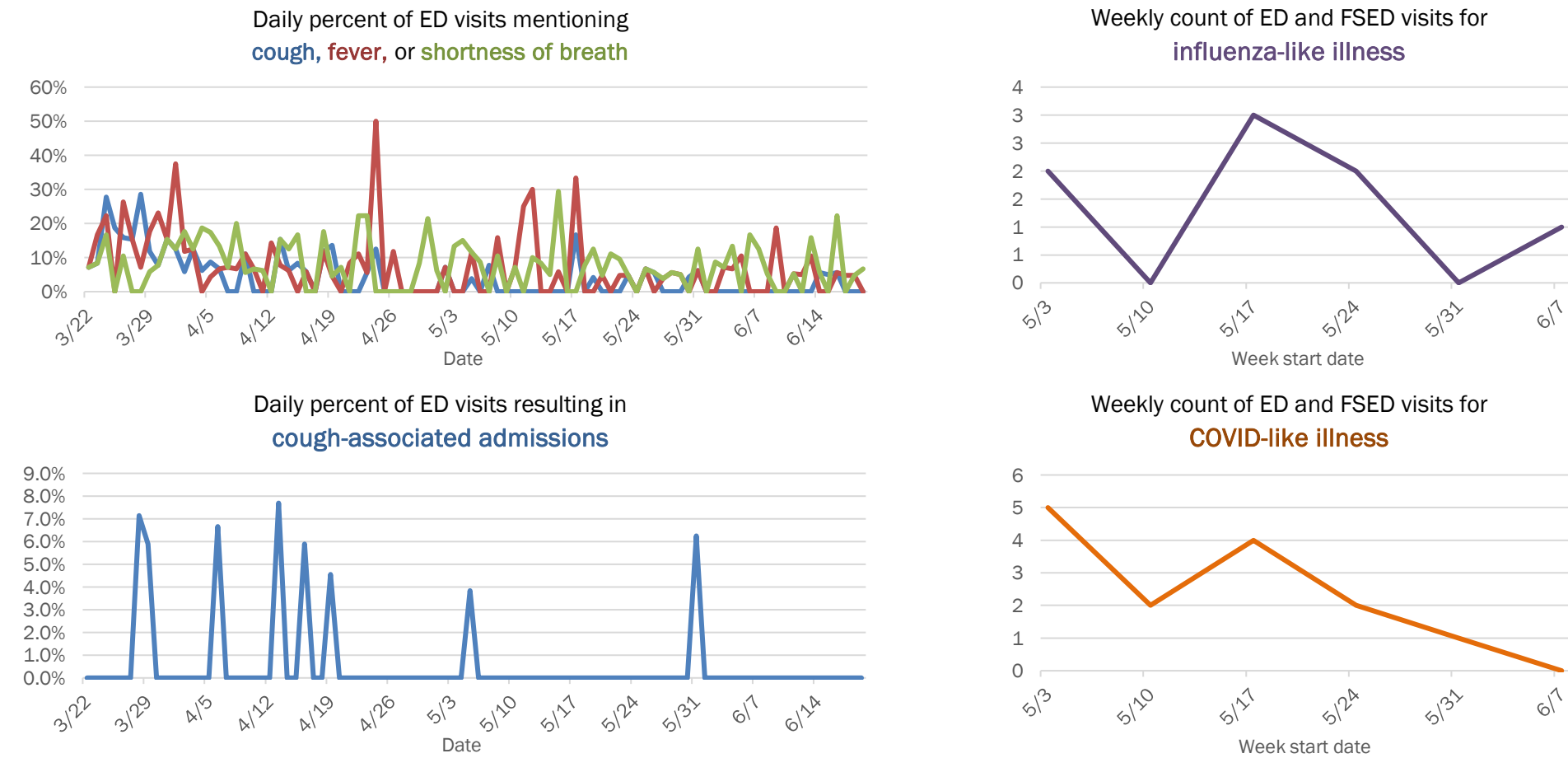

The Electronic Surveillance System for the Early Notification of Community-Based Epidemics (ESSENCE-FL) includes chief complaint data from 211 of 212 Florida EDs and 74 of 79 Florida FSEDs. Data are transmitted electronically to ESSENCE-FL daily or hourly.

# Coronavirus: summary for Indian River County

Data for Jun 20, 2020 (verified at 10 AM)

Data in this report are provisional and subject to change.

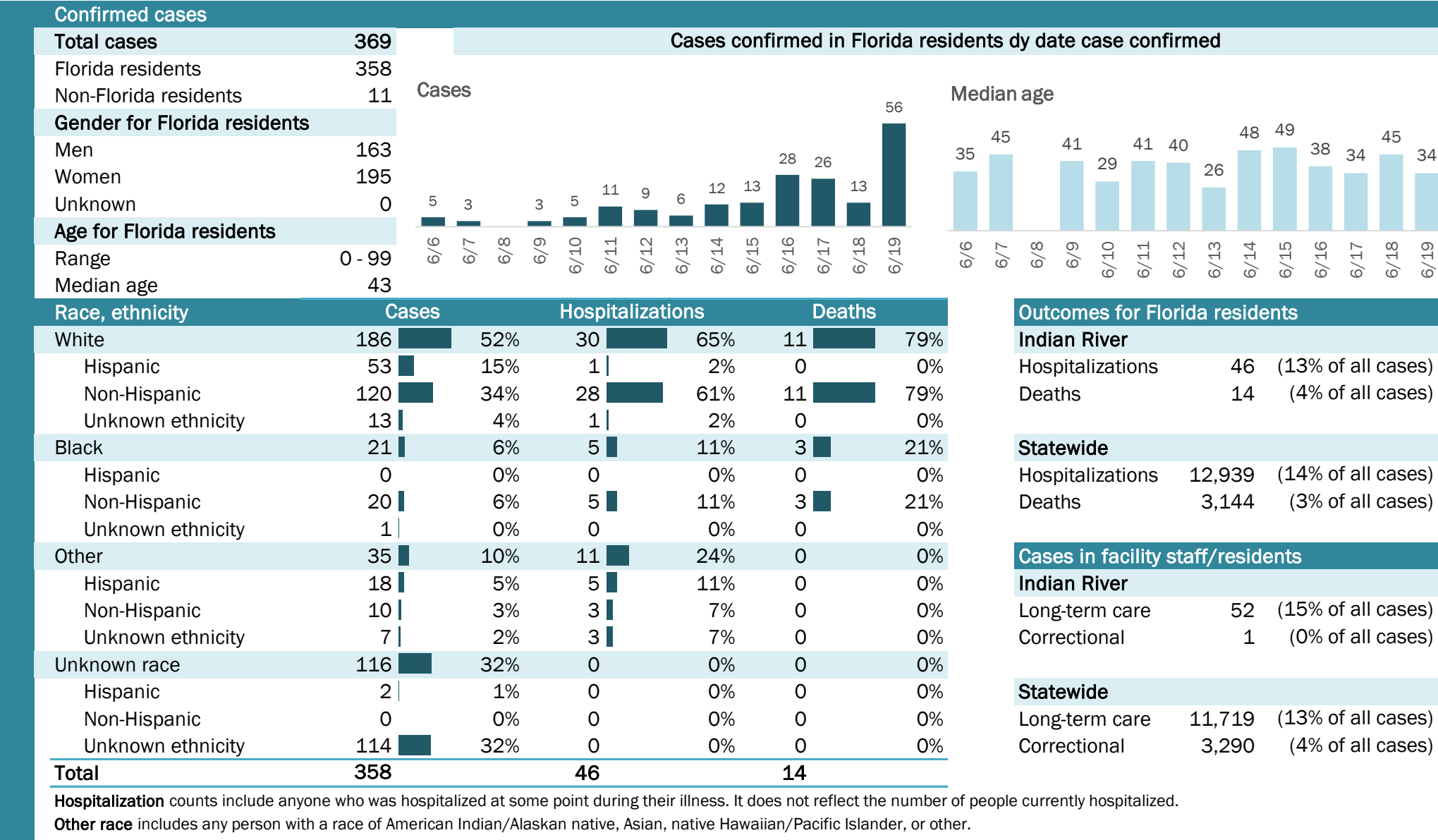

## Laboratory testing for Florida residents and non-Florida residents over the past 2 weeks

### Number and percent of positive labs

These counts include the number of people for whom the department received laboratory results by day. This percent is the number of people who test positive for the first time divided by all the people tested that day, excluding people who have previously tested positive.

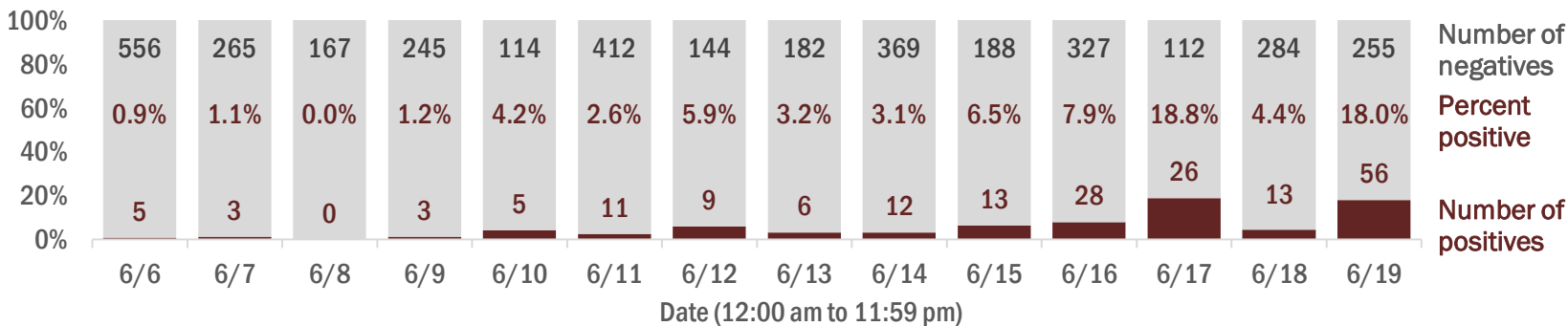

## Emergency department (ED) and freestanding ED (FSED) chief complaint and admission data for Indian River County

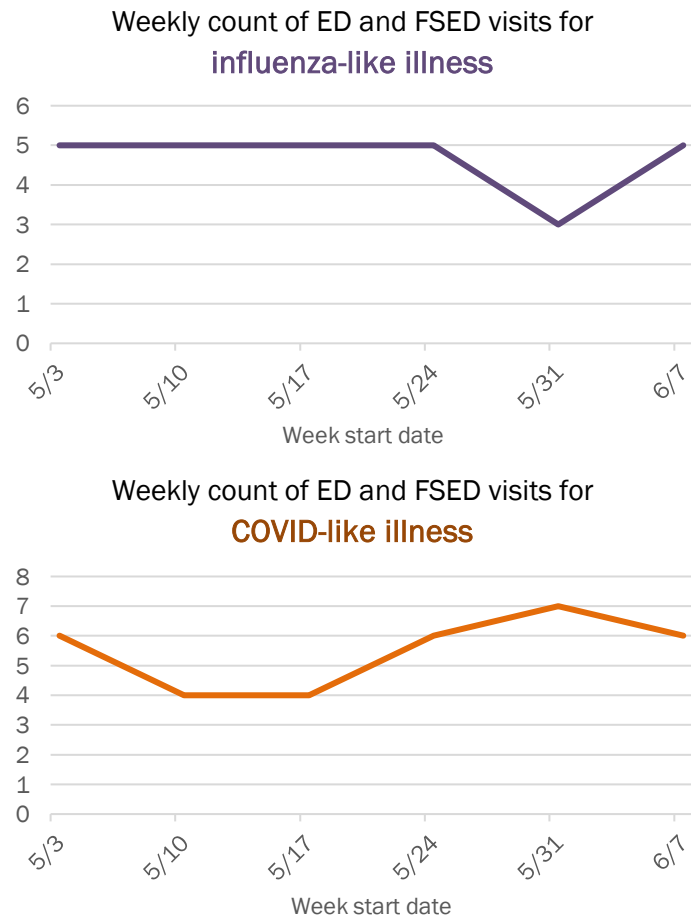
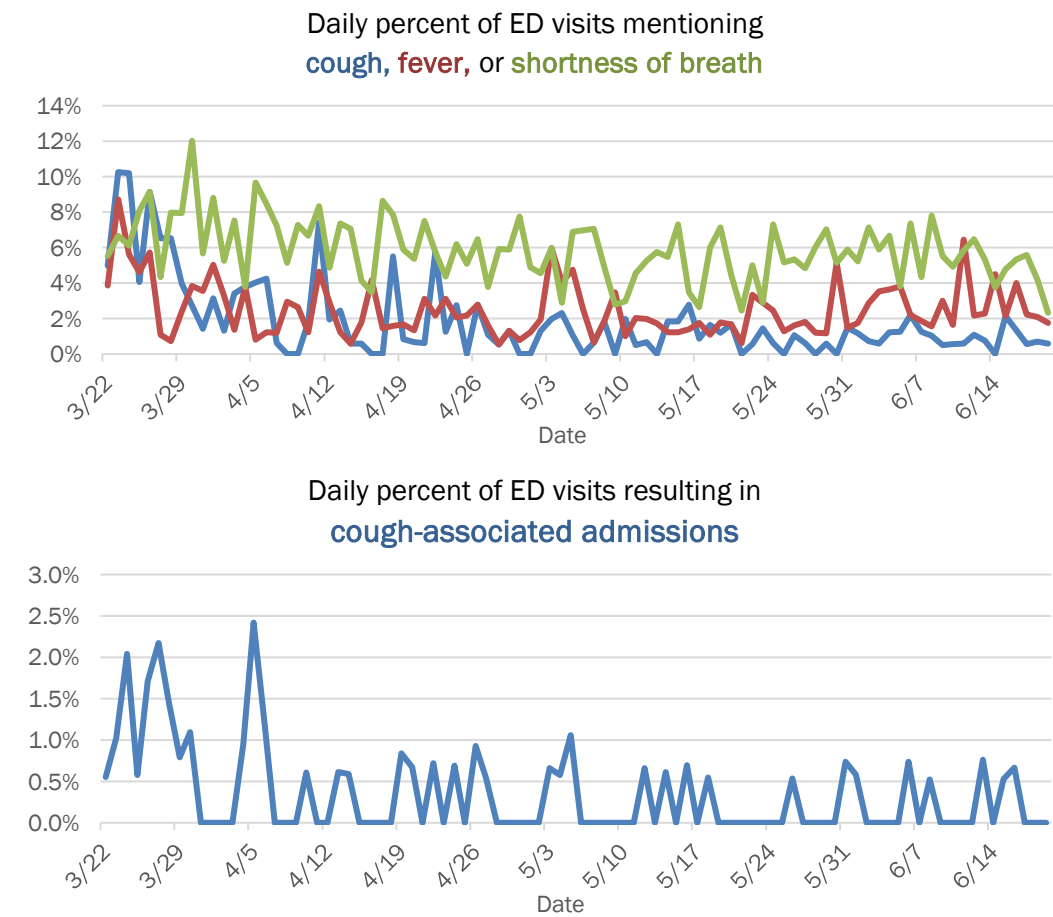

The Electronic Surveillance System for the Early Notification of Community-Based Epidemics (ESSENCE-FL) includes chief complaint data from 211 of 212 Florida EDs and 74 of 79 Florida FSEDs. Data are transmitted electronically to ESSENCE-FL daily or hourly.

# Coronavirus: summary for Jackson County

Data for Jun 20, 2020 (verified at 10 AM)

Data in this report are provisional and subject to change.

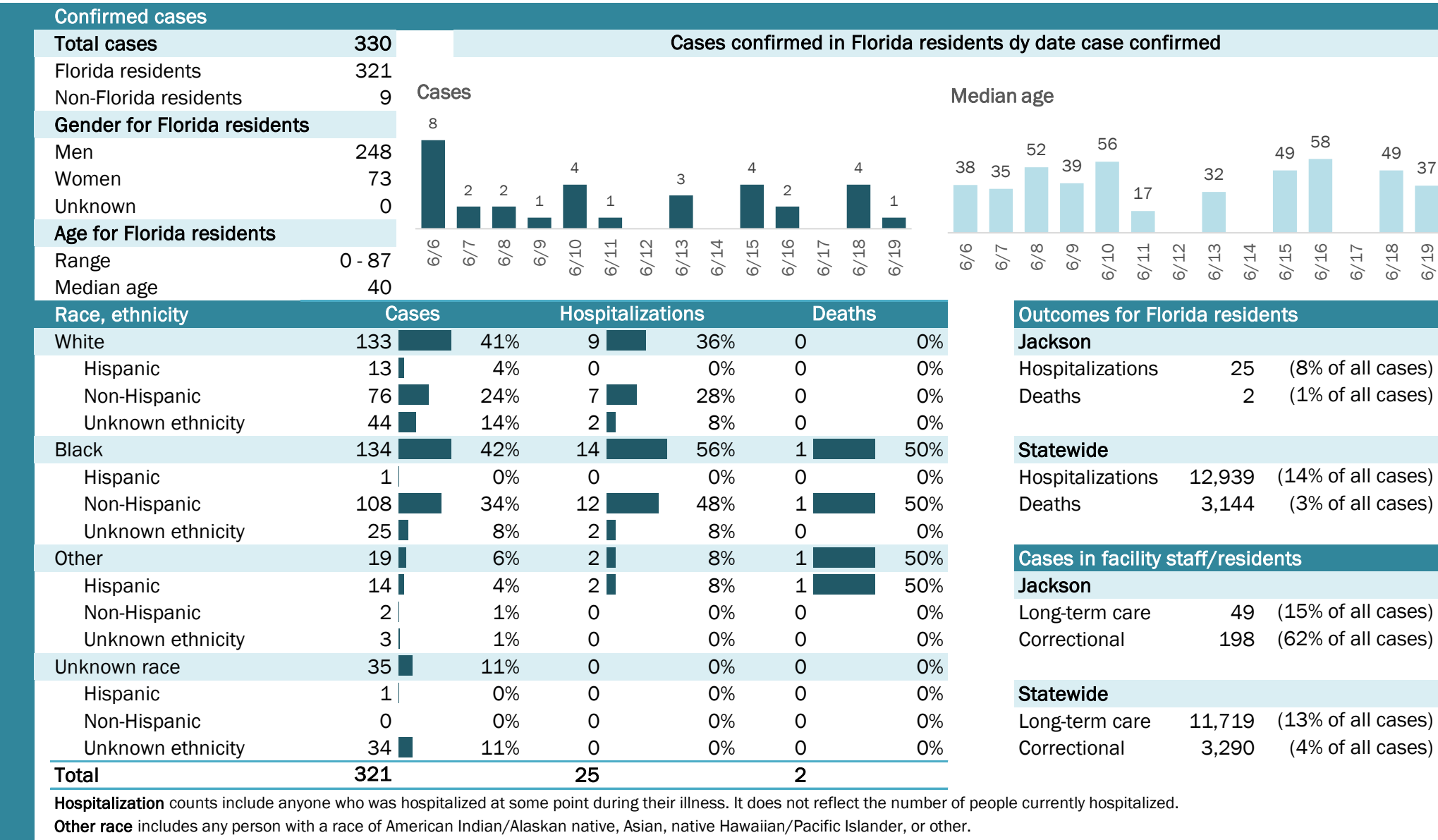

## Laboratory testing for Florida residents and non-Florida residents over the past 2 weeks

### Number and percent of positive labs

These counts include the number of people for whom the department received laboratory results by day. This percent is the number of people who test positive for the first time divided by all the people tested that day, excluding people who have previously tested positive.

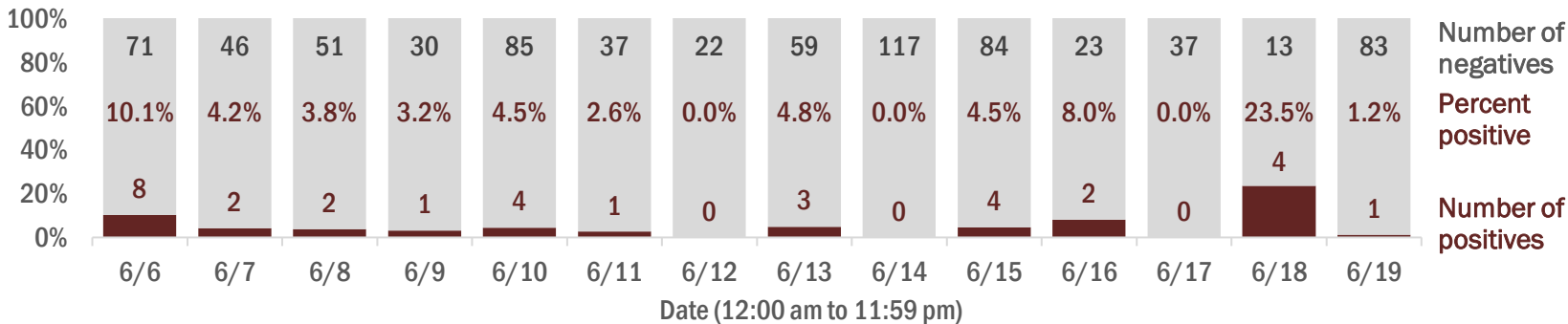

## Emergency department (ED) and freestanding ED (FSED) chief complaint and admission data for Jackson County

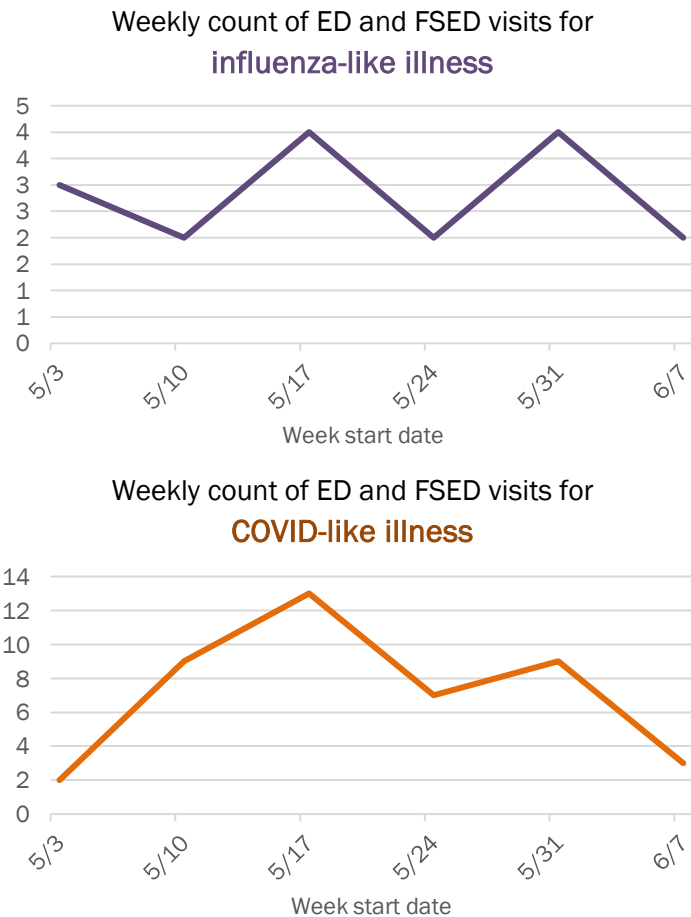
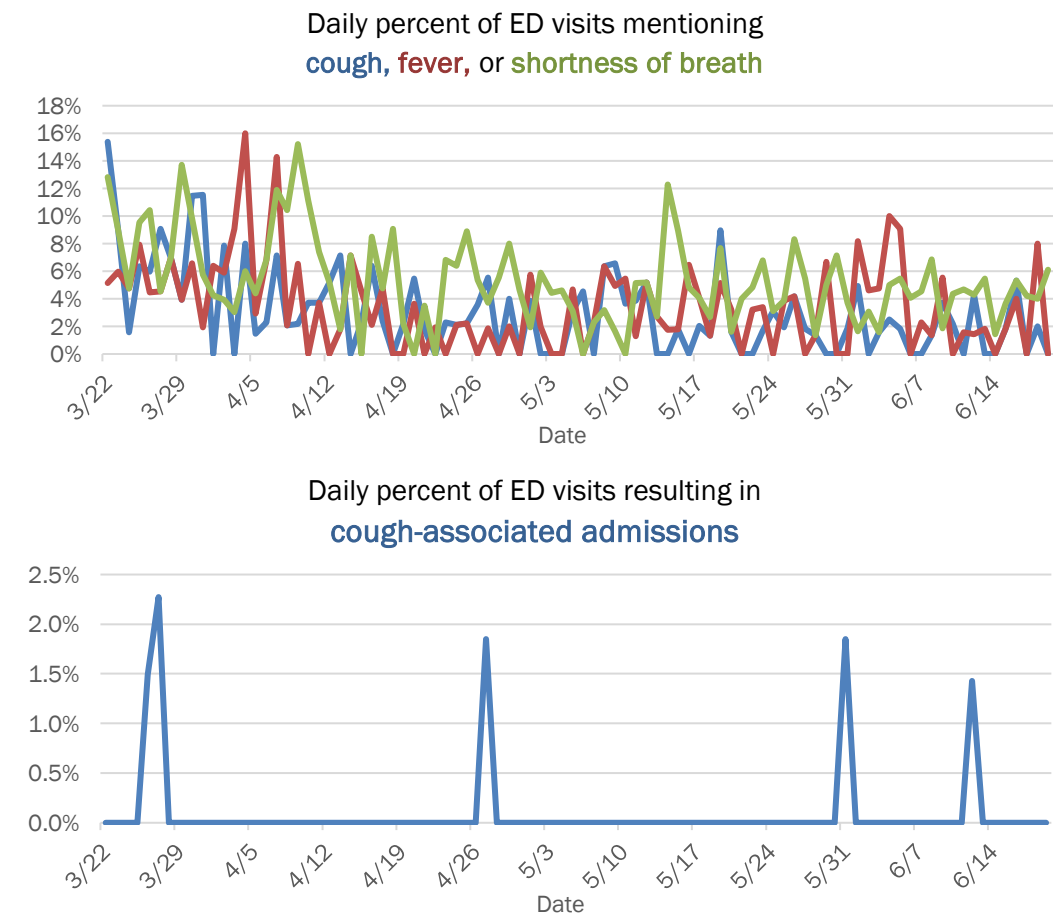

The Electronic Surveillance System for the Early Notification of Community-Based Epidemics (ESSENCE-FL) includes chief complaint data from 211 of 212 Florida EDs and 74 of 79 Florida FSEDs. Data are transmitted electronically to ESSENCE-FL daily or hourly.



# Coronavirus: summary for Jefferson County

Data for Jun 20, 2020 (verified at 10 AM)

Data in this report are provisional and subject to change.

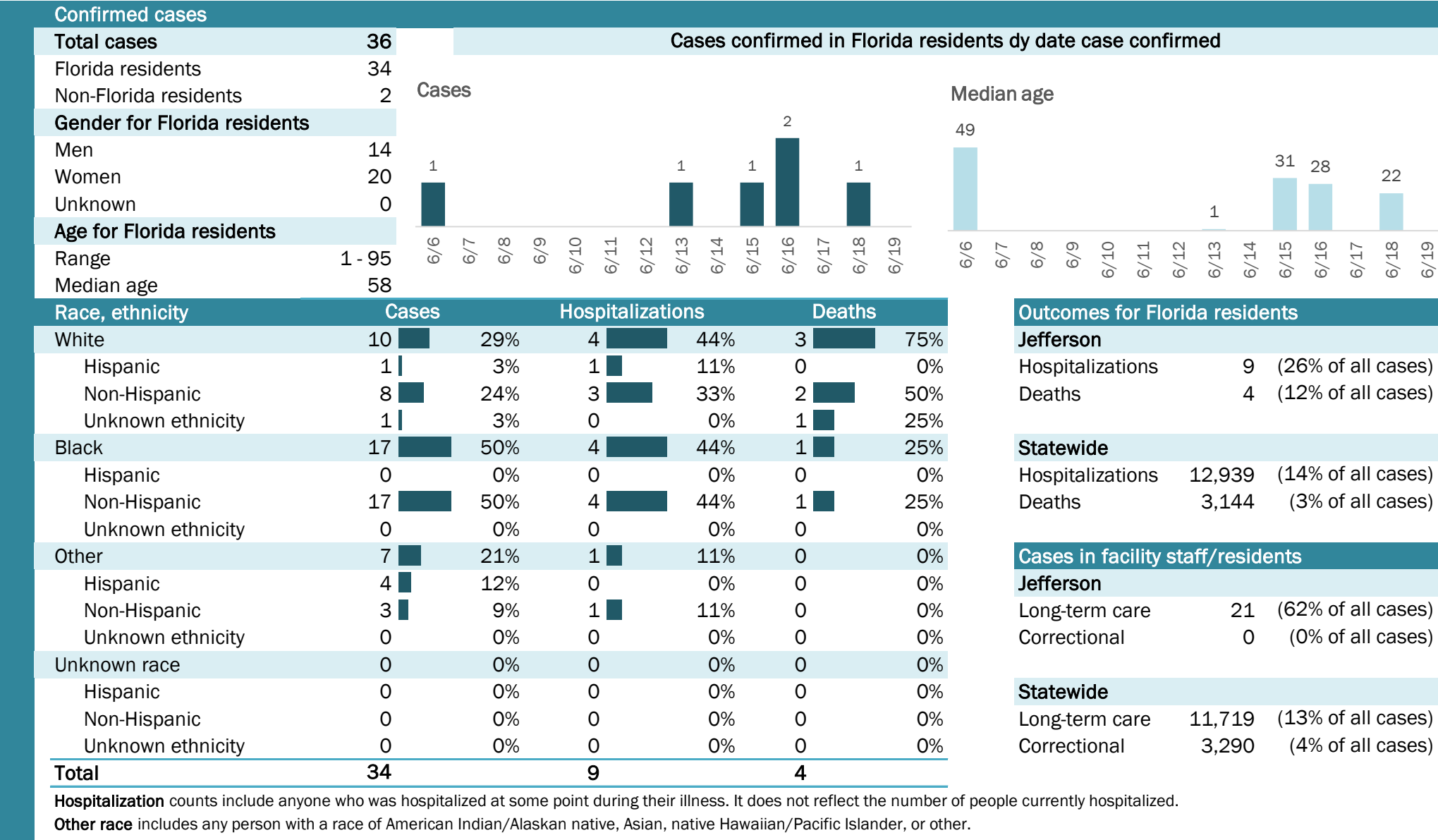

## Laboratory testing for Florida residents and non-Florida residents over the past 2 weeks

### Number and percent of positive labs

These counts include the number of people for whom the department received laboratory results by day. This percent is the number of people who test positive for the first time divided by all the people tested that day, excluding people who have previously tested positive.

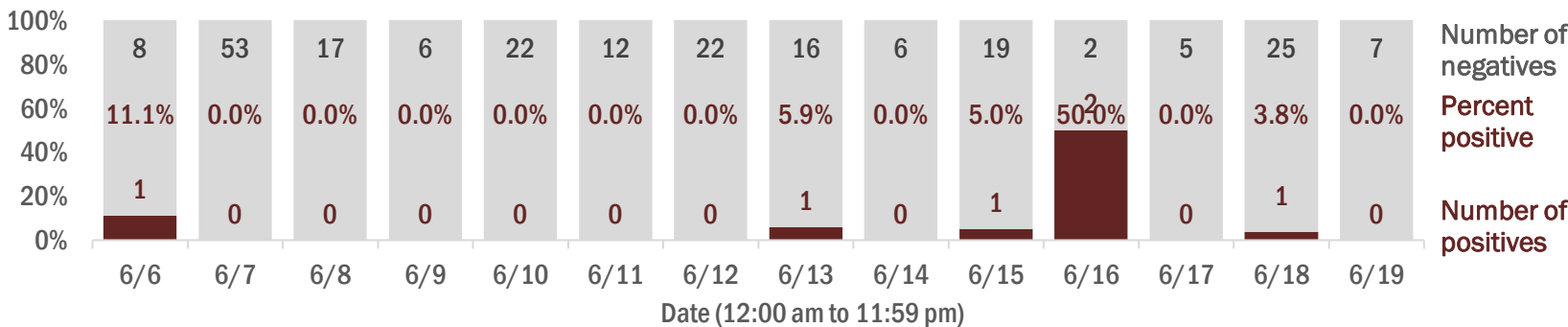

## Emergency department (ED) and freestanding ED (FSED) chief complaint and admission data for Jefferson County

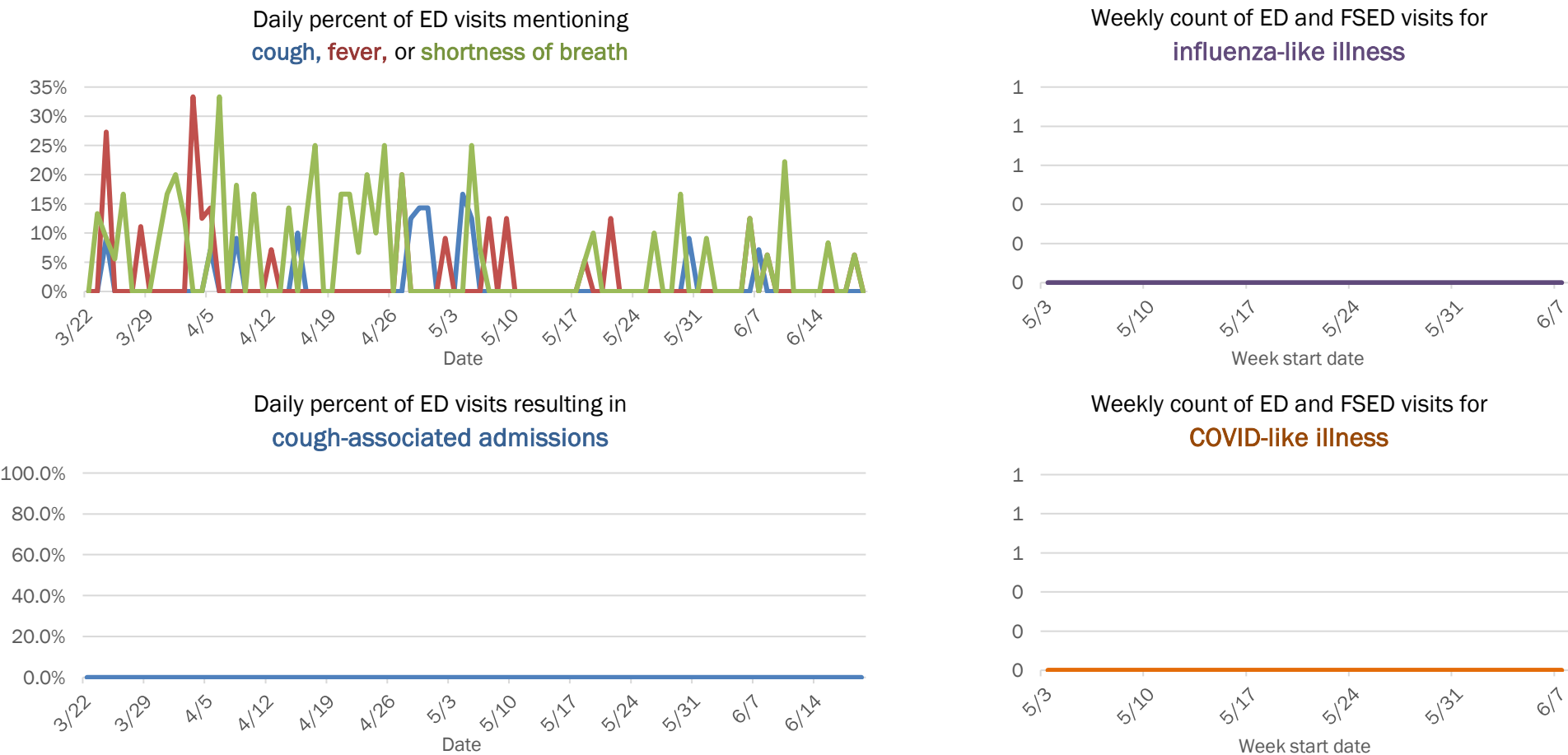

The Electronic Surveillance System for the Early Notification of Community-Based Epidemics (ESSENCE-FL) includes chief complaint data from 211 of 212 Florida EDs and 74 of 79 Florida FSEDs. Data are transmitted electronically to ESSENCE-FL daily or hourly.

Data in this report are provisional and subject to change.

Long-term care	11,719	(13% of all cases)
Correctional	3,290	(4% of all cases)

**Other race** includes any person with a race of American Indian/Alaskan native, Asian, native Hawaiian/Pacific Islander, or other.

Date (12:00 am to 11:59 pm)	Number of positives	Percent positive	Number of negatives
6/6	0	0.0%	4
6/7	0	0.0%	5
6/8	2	24.0%	1
6/9	0	0.0%	4
6/10	0	0.0%	2
6/11	0	0.0%	9
6/12	0	0.0%	5
6/13	1	16.7%	5
6/14	0	0.0%	2
6/15	1	11.1%	8
6/16	1	20.0%	4
6/17	0	0.0%	10
6/18	3	33.3%	6
6/19	0	0.0%	4

Week start date	New cases
5/3	2.0
5/10	0.0
5/17	1.0
5/24	1.0
5/31	2.0
6/7	2.0

The Electronic Surveillance System for the Early Notification of Community-Based Epidemics (ESSENCE-FL) includes chief complaint data from 211 of 212 Florida EDs and 74 of 79 Florida FSEDs. Data are transmitted electronically to ESSENCE-FL daily or hourly.

# Coronavirus: summary for Lake County

Data for Jun 20, 2020 (verified at 10 AM)

Data in this report are provisional and subject to change.

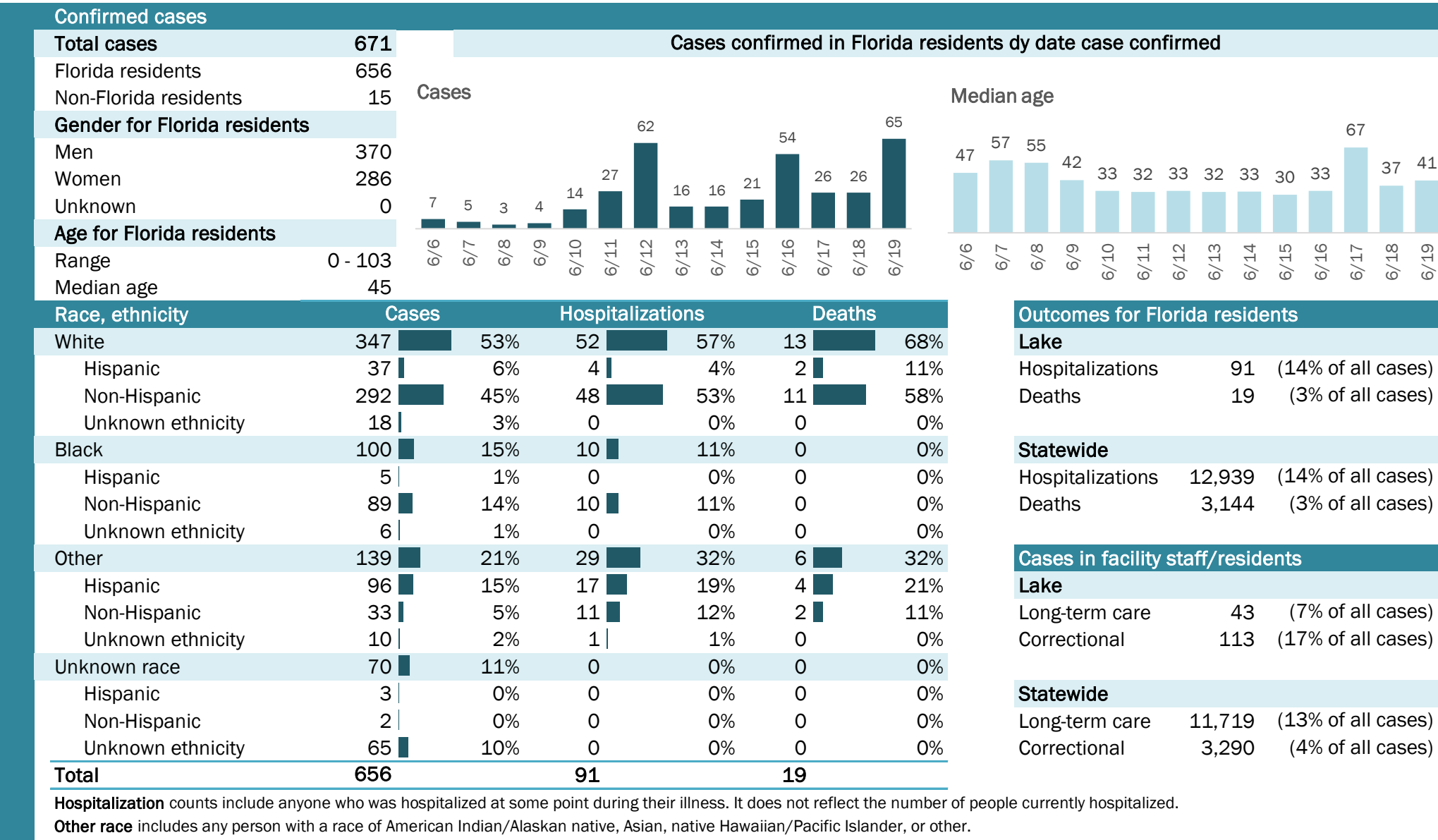



# Coronavirus: summary for Lee County

Data for Jun 20, 2020 (verified at 10 AM)

Data in this report are provisional and subject to change.

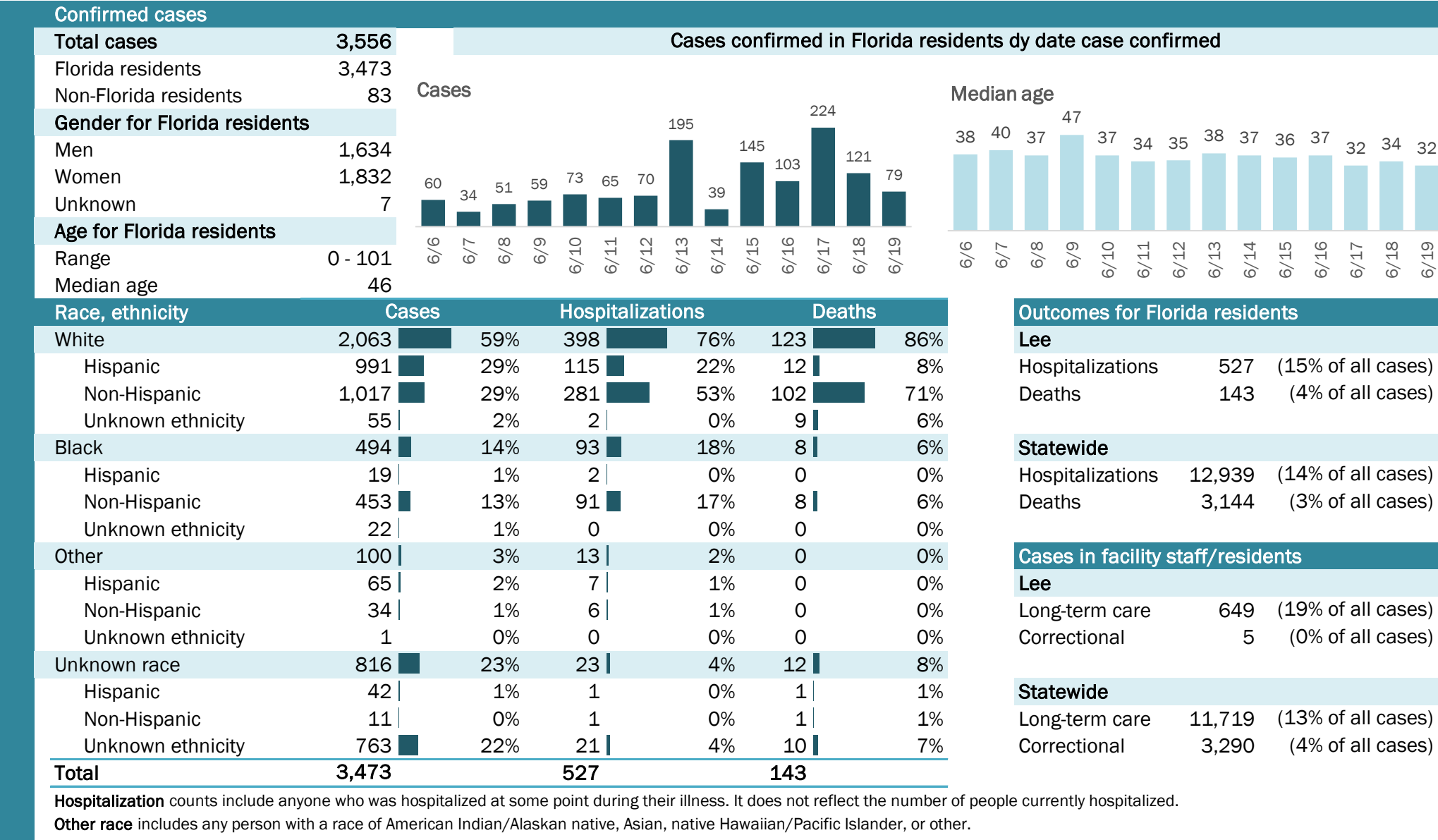

# Coronavirus: summary for Leon County

Data for Jun 20, 2020 (verified at 10 AM)

Data in this report are provisional and subject to change.

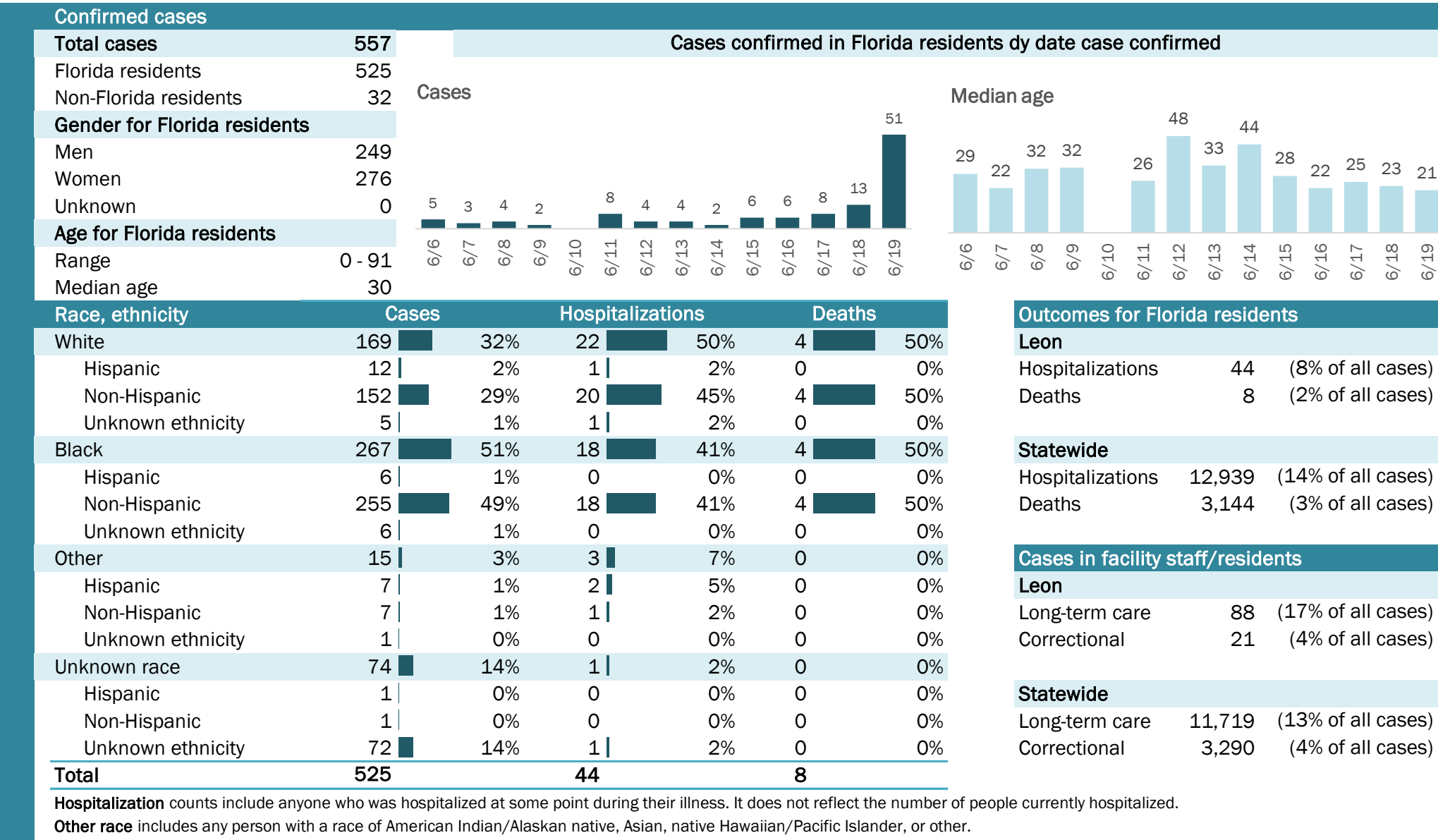

## Laboratory testing for Florida residents and non-Florida residents over the past 2 weeks

### Number and percent of positive labs

These counts include the number of people for whom the department received laboratory results by day. This percent is the number of people who test positive for the first time divided by all the people tested that day, excluding people who have previously tested positive.

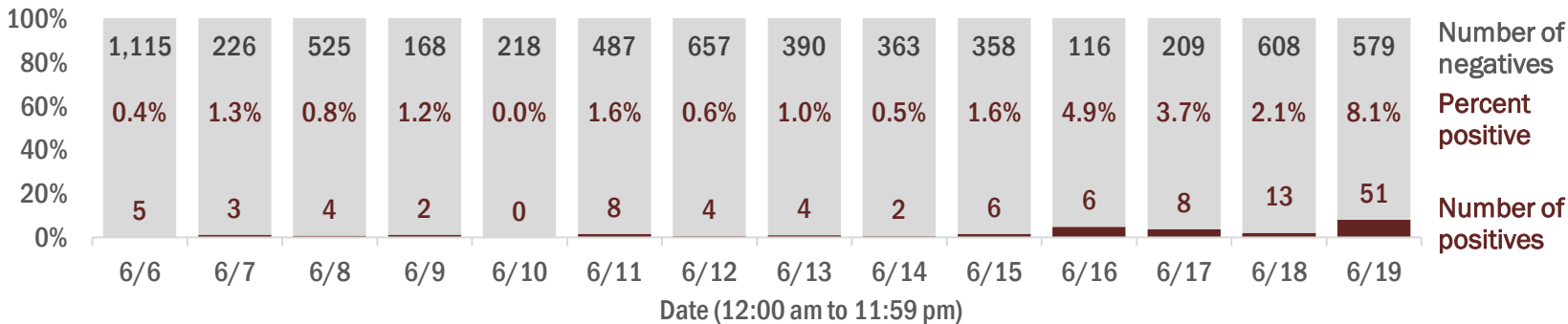

## Emergency department (ED) and freestanding ED (FSED) chief complaint and admission data for Leon County

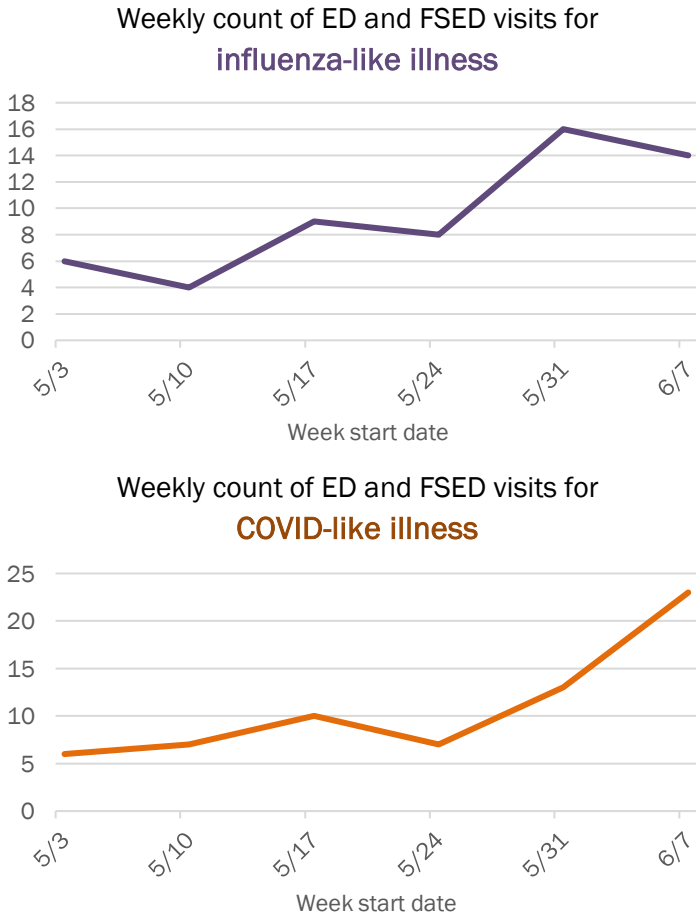
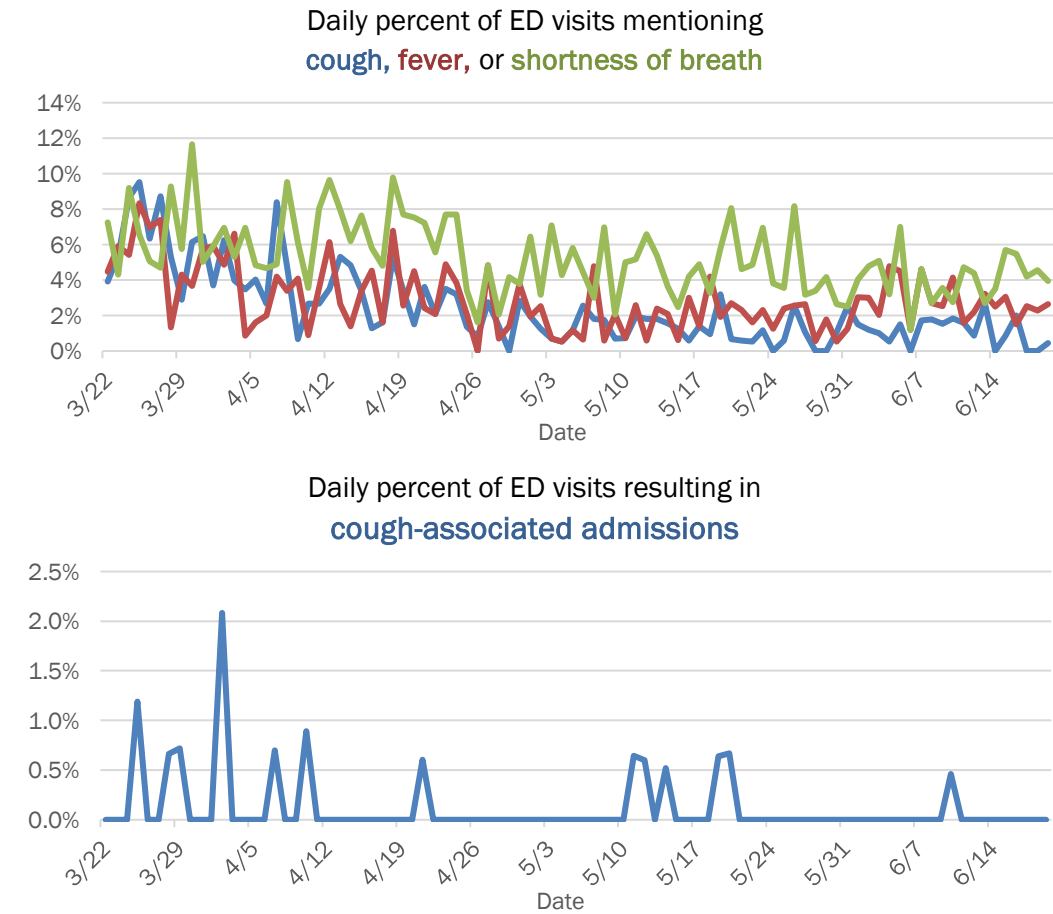

The Electronic Surveillance System for the Early Notification of Community-Based Epidemics (ESSENCE-FL) includes chief complaint data from 211 of 212 Florida EDs and 74 of 79 Florida FSEDs. Data are transmitted electronically to ESSENCE-FL daily or hourly.

# Coronavirus: summary for Levy County

Data for Jun 20, 2020 (verified at 10 AM)

Data in this report are provisional and subject to change.

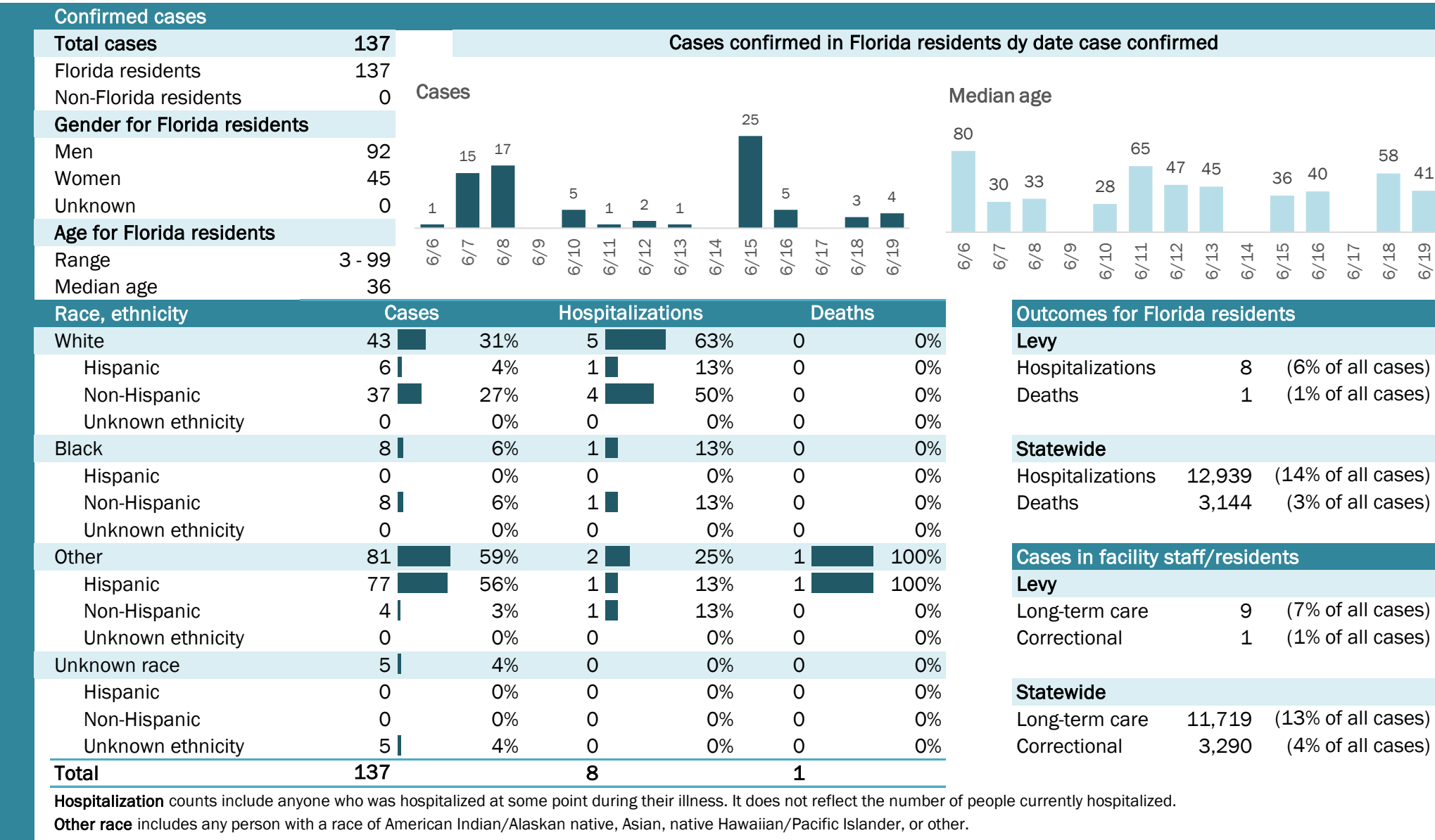



# Coronavirus: summary for Liberty County

Data for Jun 20, 2020 (verified at 10 AM)

Data in this report are provisional and subject to change.

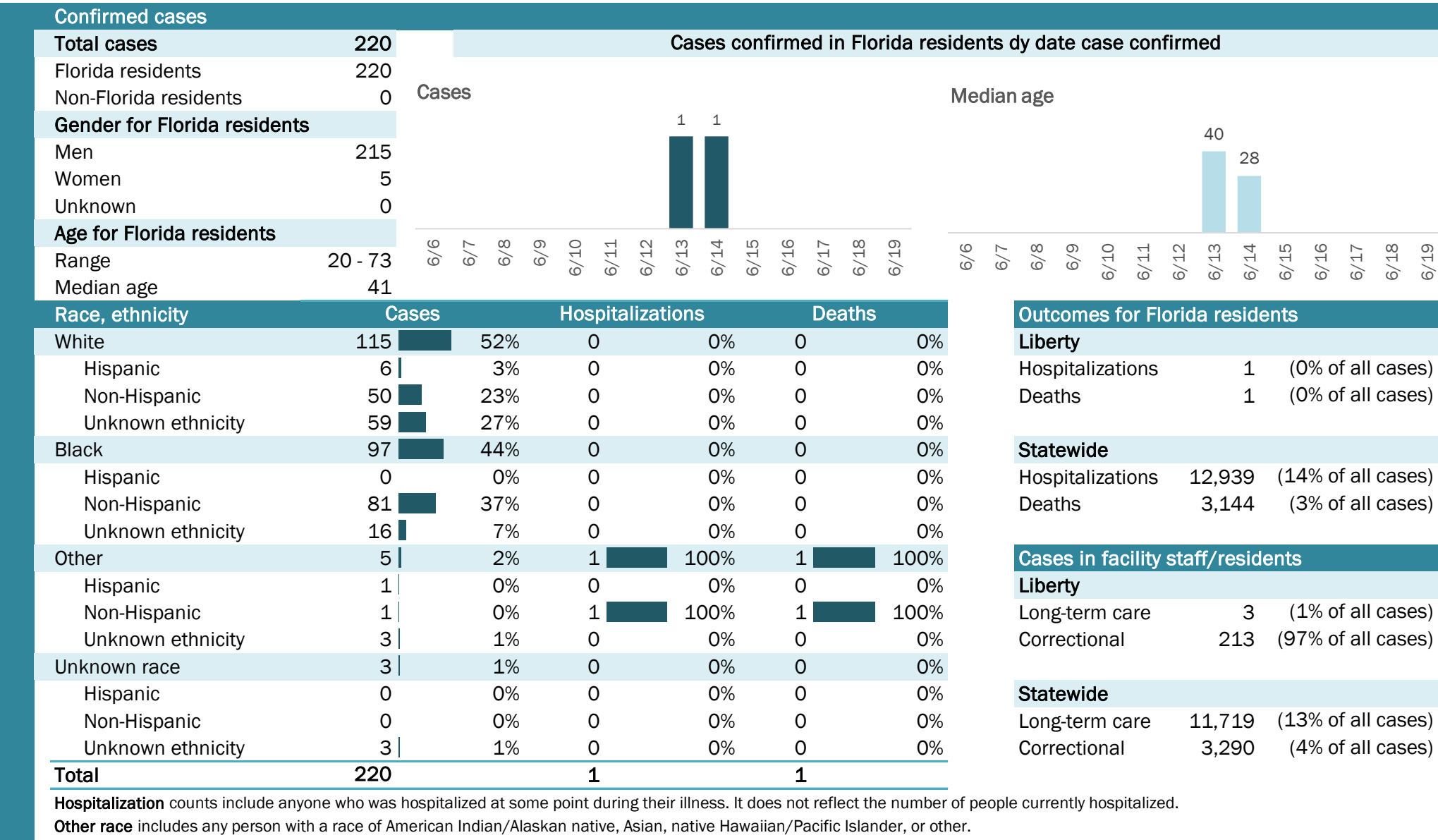

## Laboratory testing for Florida residents and non-Florida residents over the past 2 weeks

### Number and percent of positive labs

These counts include the number of people for whom the department received laboratory results by day. This percent is the number of people who test positive for the first time divided by all the people tested that day, excluding people who have previously tested positive.

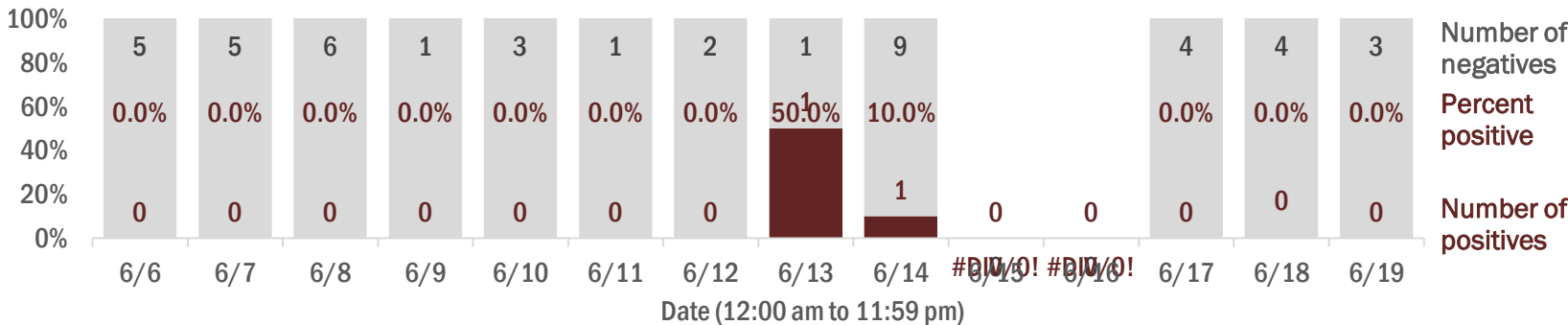

## Emergency department (ED) and freestanding ED (FSED) chief complaint and admission data for Liberty County

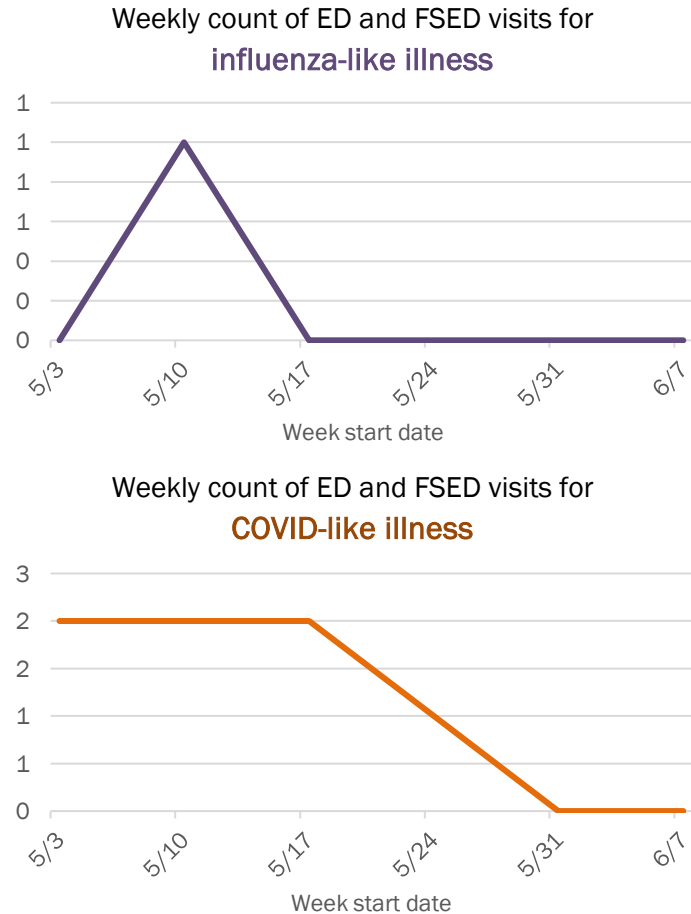
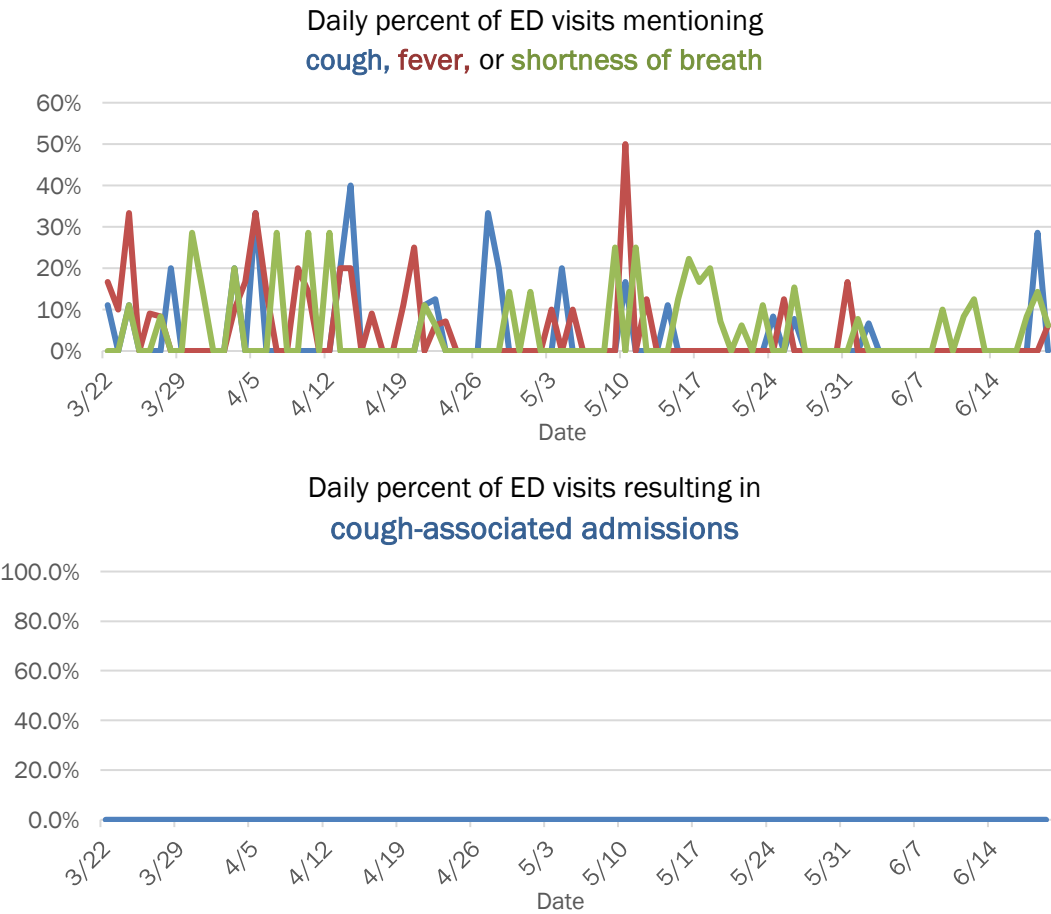

The Electronic Surveillance System for the Early Notification of Community-Based Epidemics (ESSENCE-FL) includes chief complaint data from 211 of 212 Florida EDs and 74 of 79 Florida FSEDs. Data are transmitted electronically to ESSENCE-FL daily or hourly.

# Coronavirus: summary for Madison County

Data for Jun 20, 2020 (verified at 10 AM)

Data in this report are provisional and subject to change.

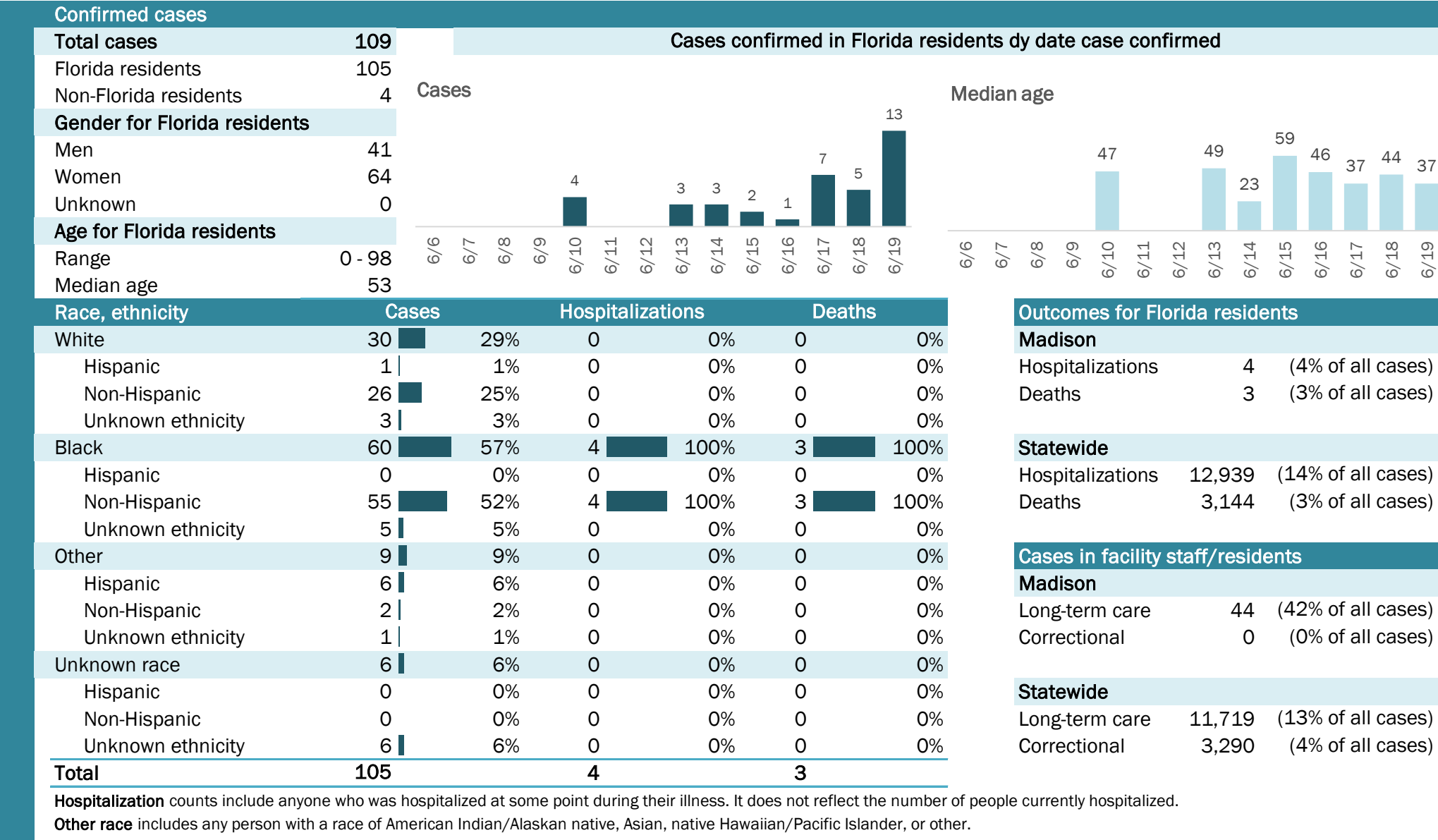

The Electronic Surveillance System for the Early Notification of Community-Based Epidemics (ESSENCE-FL) includes chief complaint data from 211 of 212 Florida EDs and 74 of 79 Florida FSEDs. Data are transmitted electronically to ESSENCE-FL daily or hourly.

# Coronavirus: summary for Manatee County

Data for Jun 20, 2020 (verified at 10 AM)

Data in this report are provisional and subject to change.

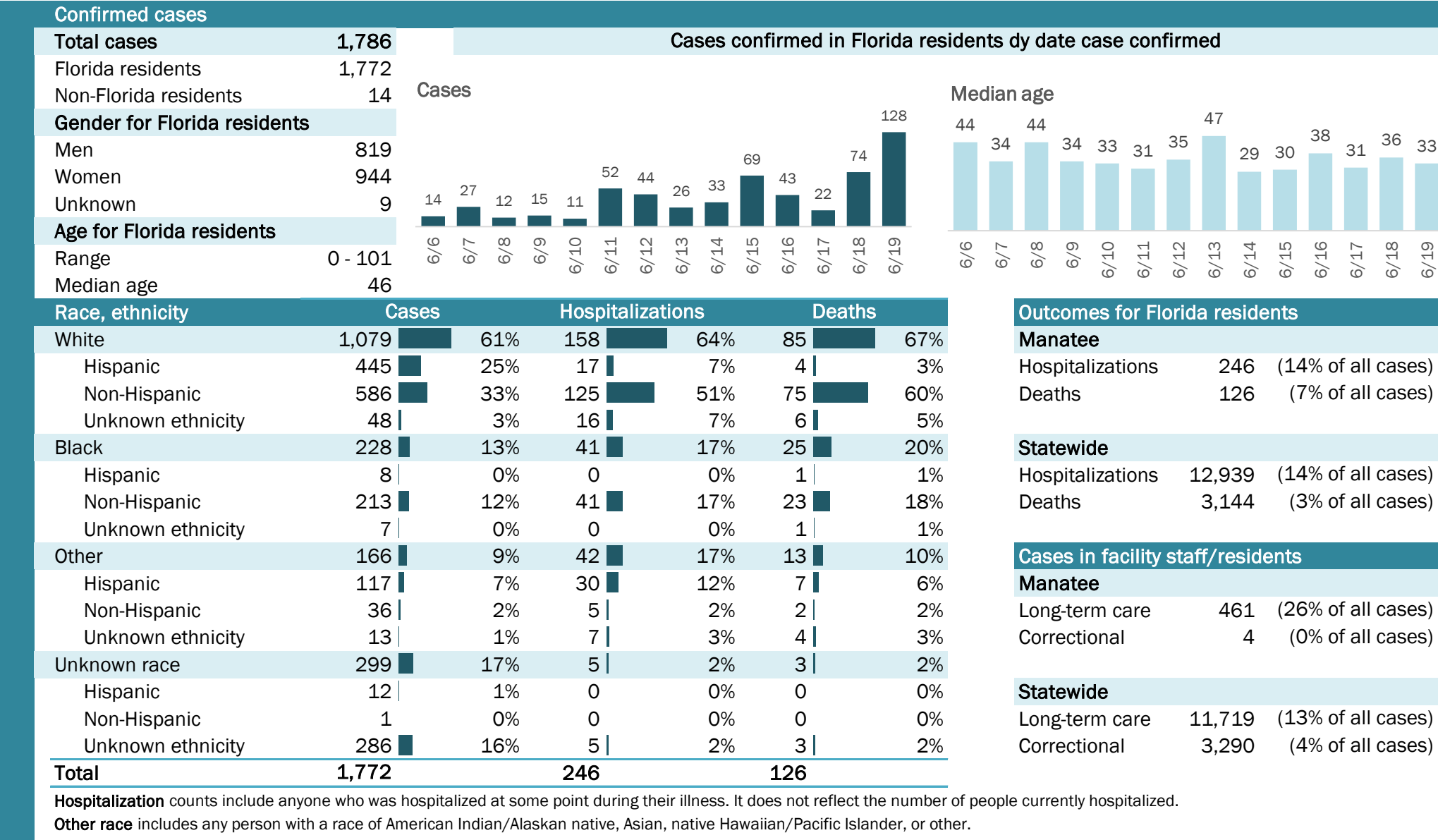



# Coronavirus: summary for Marion County

Data for Jun 20, 2020 (verified at 10 AM)

Data in this report are provisional and subject to change.

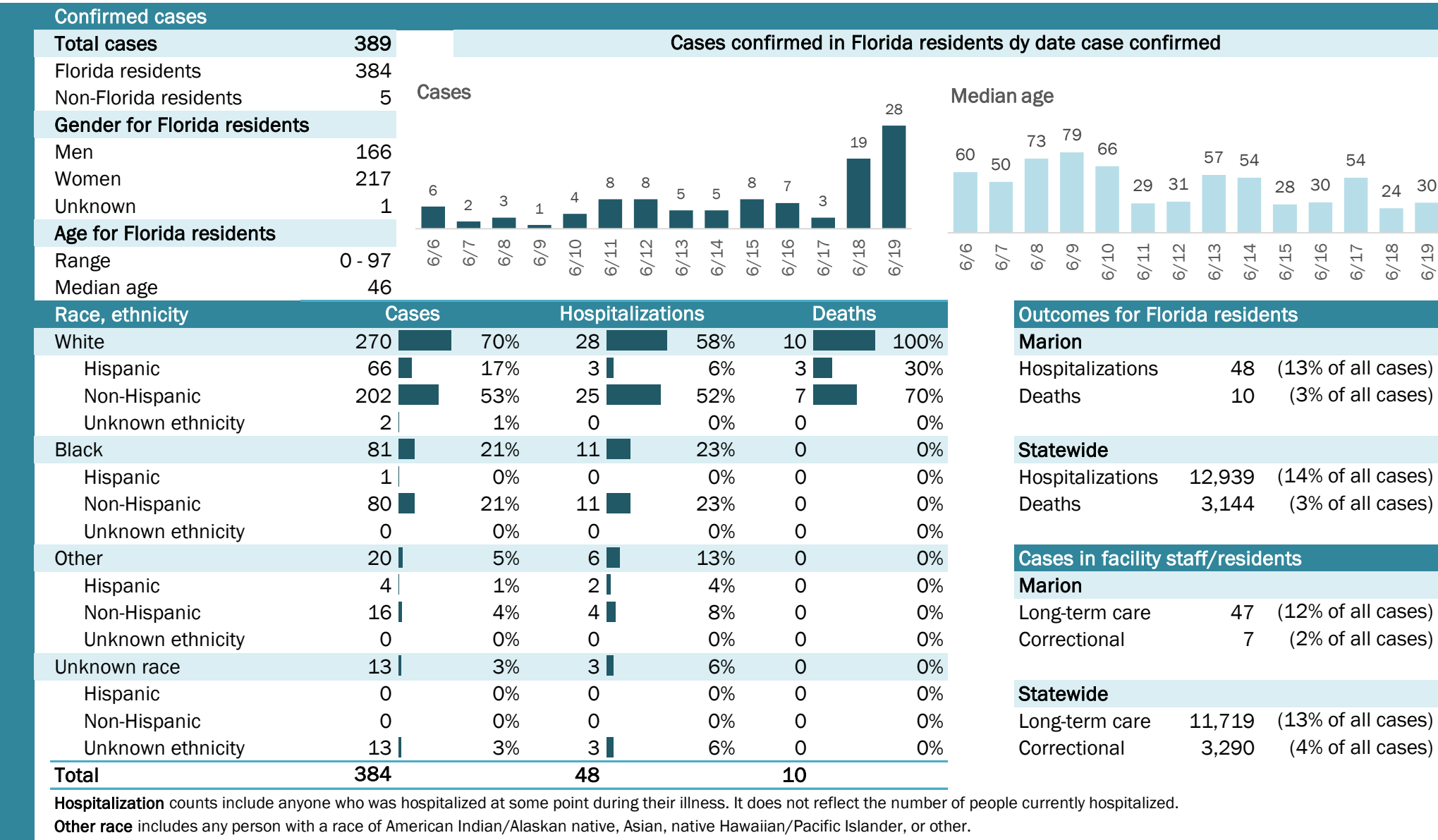

# Coronavirus: summary for Martin County

Data for Jun 20, 2020 (verified at 10 AM)

Data in this report are provisional and subject to change.

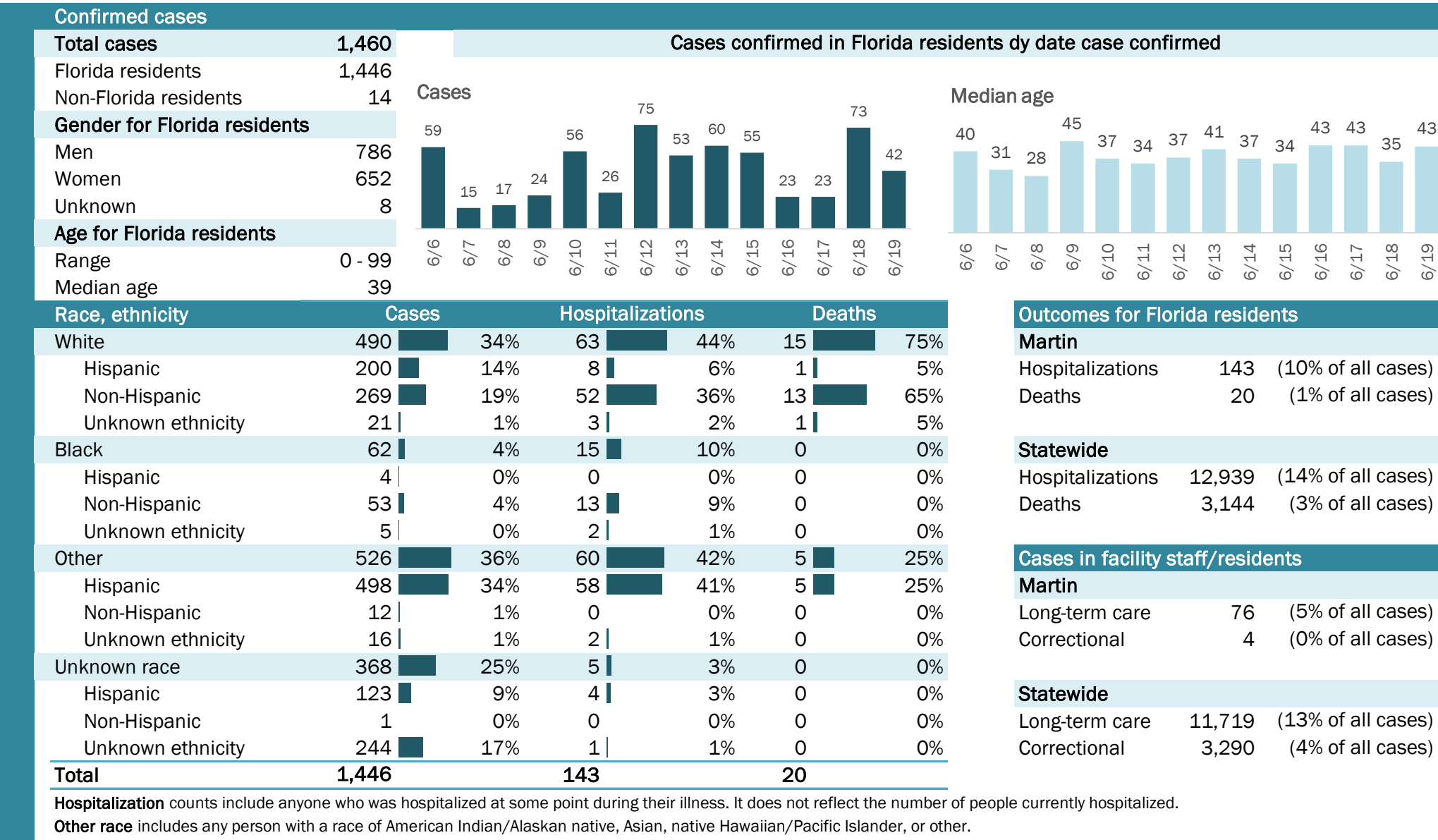

## Laboratory testing for Florida residents and non-Florida residents over the past 2 weeks

### Number and percent of positive labs

These counts include the number of people for whom the department received laboratory results by day. This percent is the number of people who test positive for the first time divided by all the people tested that day, excluding people who have previously tested positive.

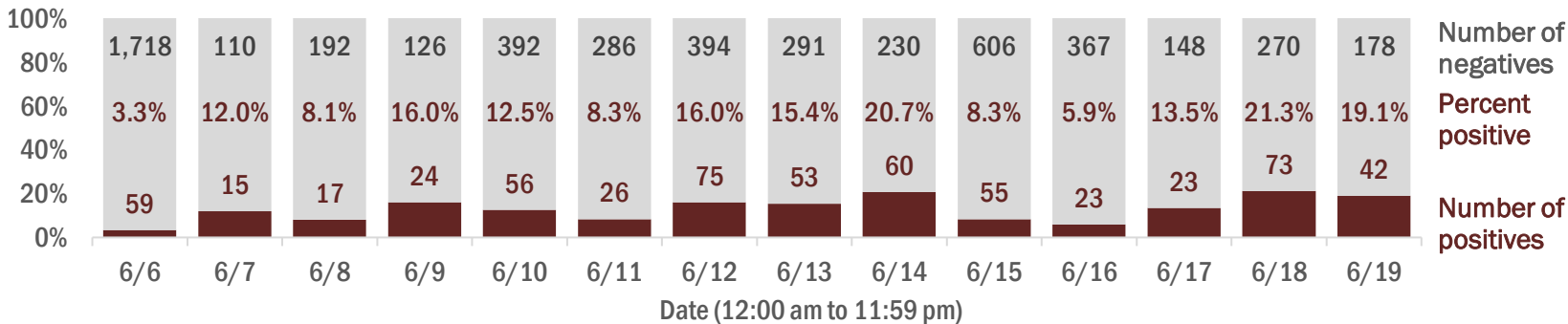

## Emergency department (ED) and freestanding ED (FSED) chief complaint and admission data for Martin County

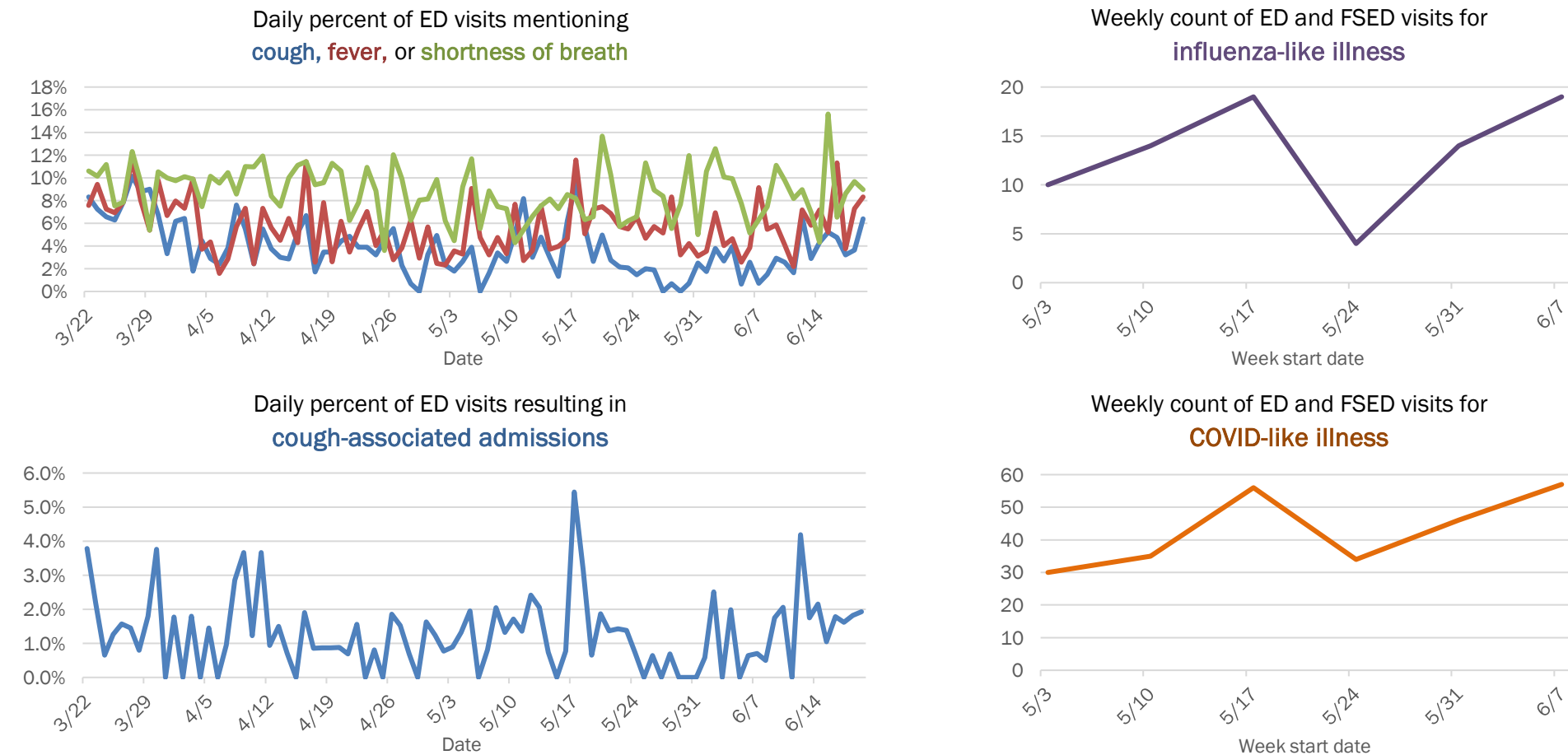

The Electronic Surveillance System for the Early Notification of Community-Based Epidemics (ESSENCE-FL) includes chief complaint data from 211 of 212 Florida EDs and 74 of 79 Florida FSEDs. Data are transmitted electronically to ESSENCE-FL daily or hourly.

# Coronavirus: summary for Monroe County

Data for Jun 20, 2020 (verified at 10 AM)

Data in this report are provisional and subject to change.

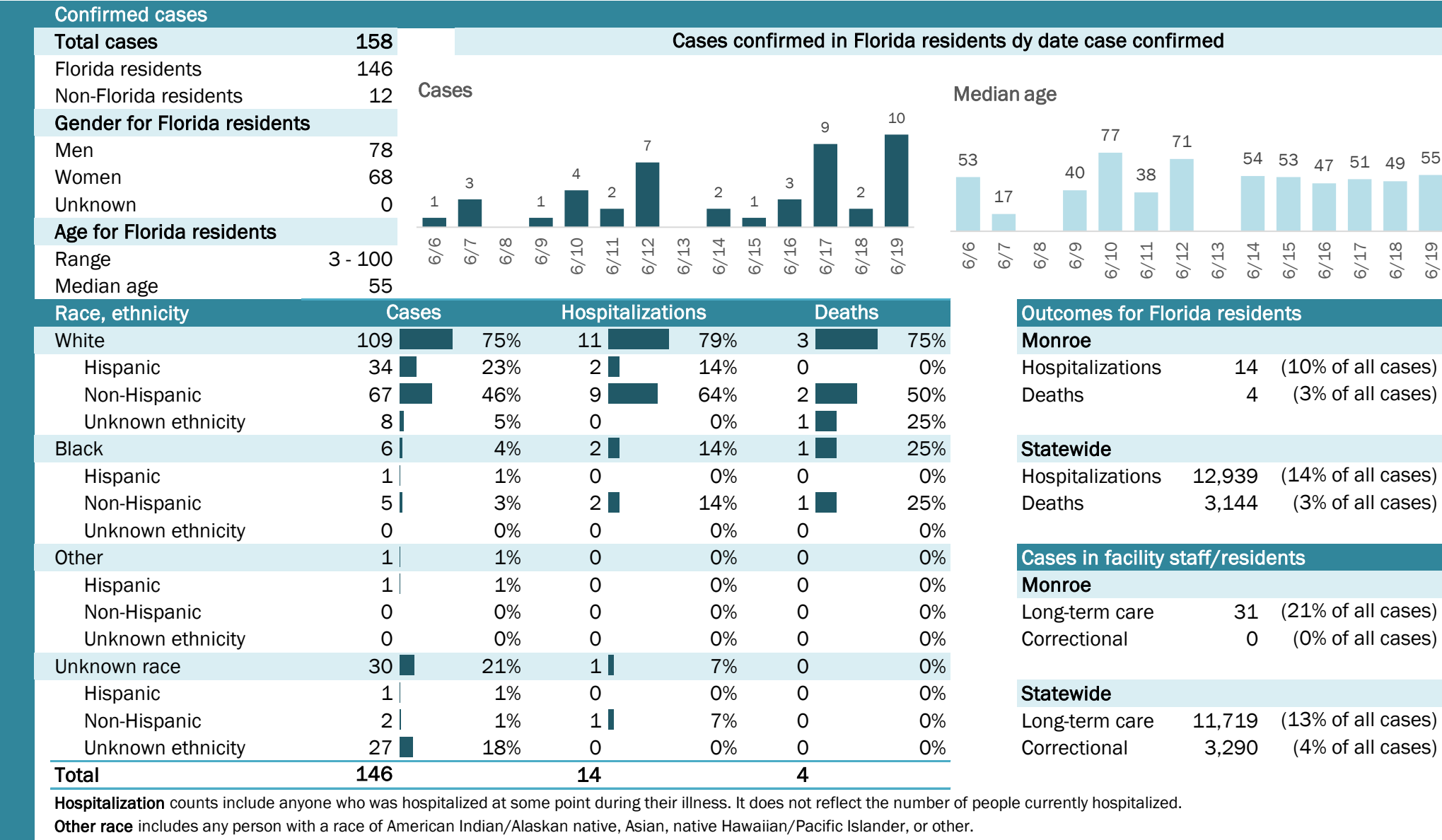

## Laboratory testing for Florida residents and non-Florida residents over the past 2 weeks

### Number and percent of positive labs

These counts include the number of people for whom the department received laboratory results by day. This percent is the number of people who test positive for the first time divided by all the people tested that day, excluding people who have previously tested positive.

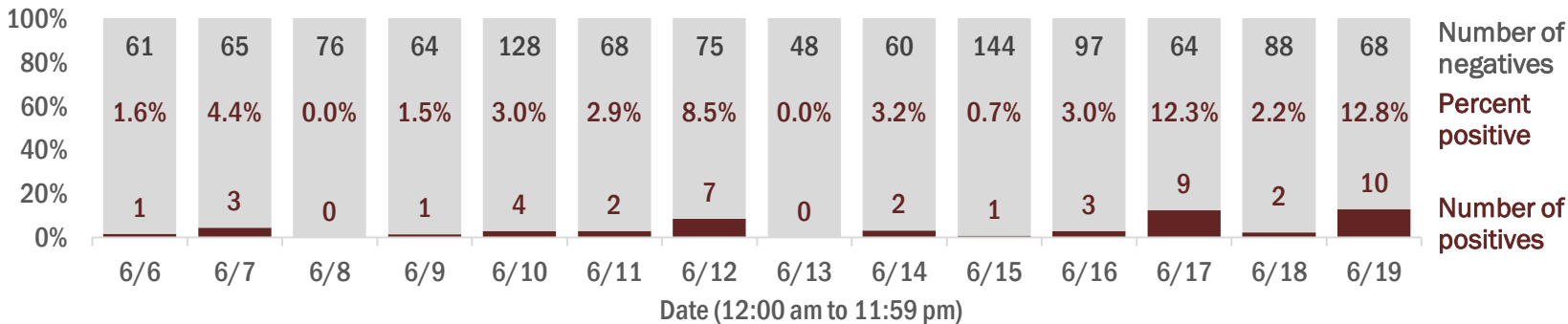

## Emergency department (ED) and freestanding ED (FSED) chief complaint and admission data for Monroe County

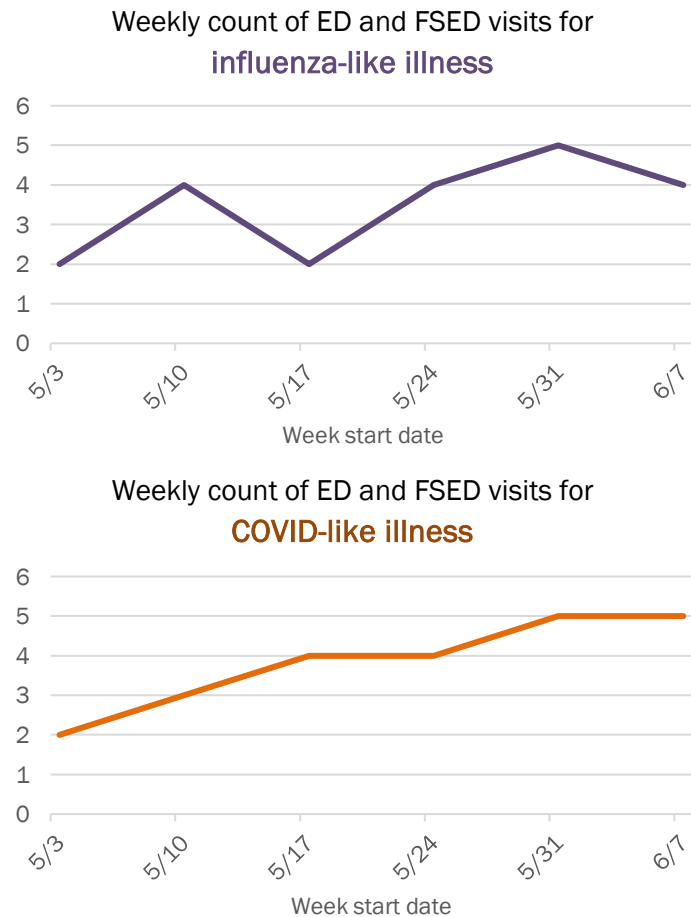
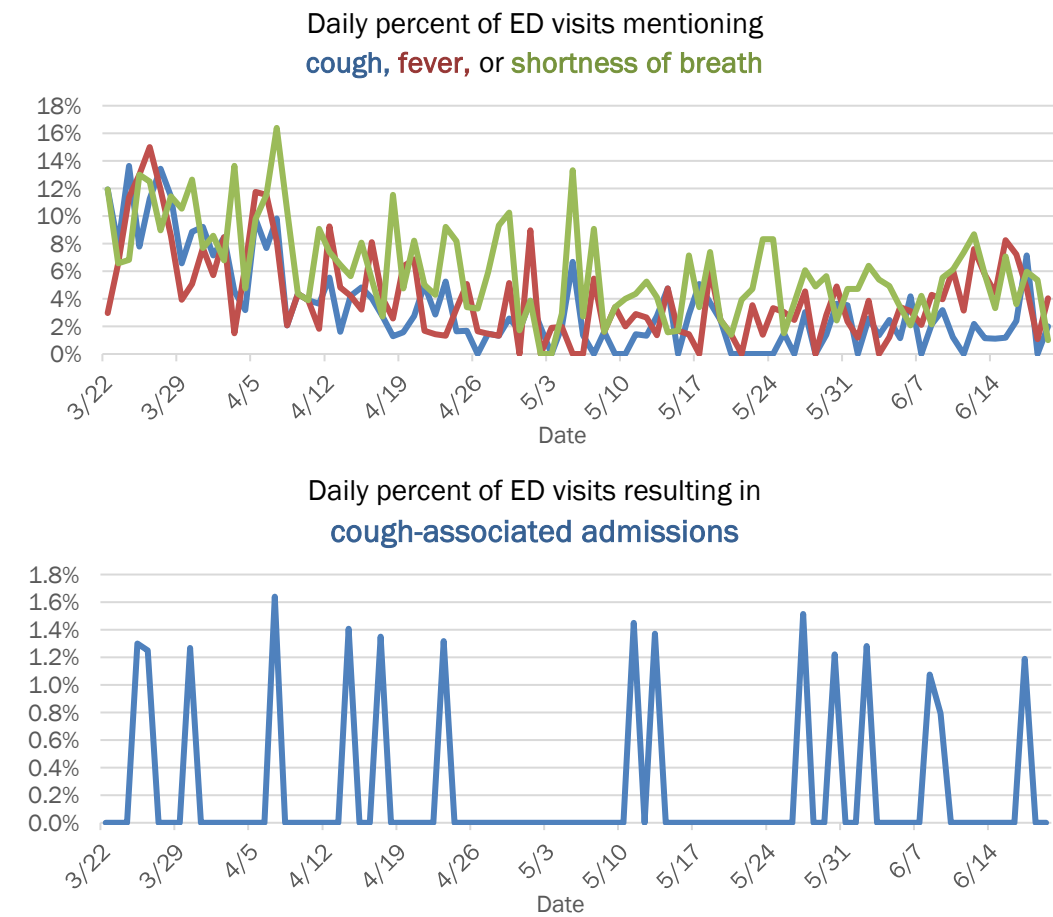

The Electronic Surveillance System for the Early Notification of Community-Based Epidemics (ESSENCE-FL) includes chief complaint data from 211 of 212 Florida EDs and 74 of 79 Florida FSEDs. Data are transmitted electronically to ESSENCE-FL daily or hourly.



# Coronavirus: summary for Nassau County

Data for Jun 20, 2020 (verified at 10 AM)

Data in this report are provisional and subject to change.

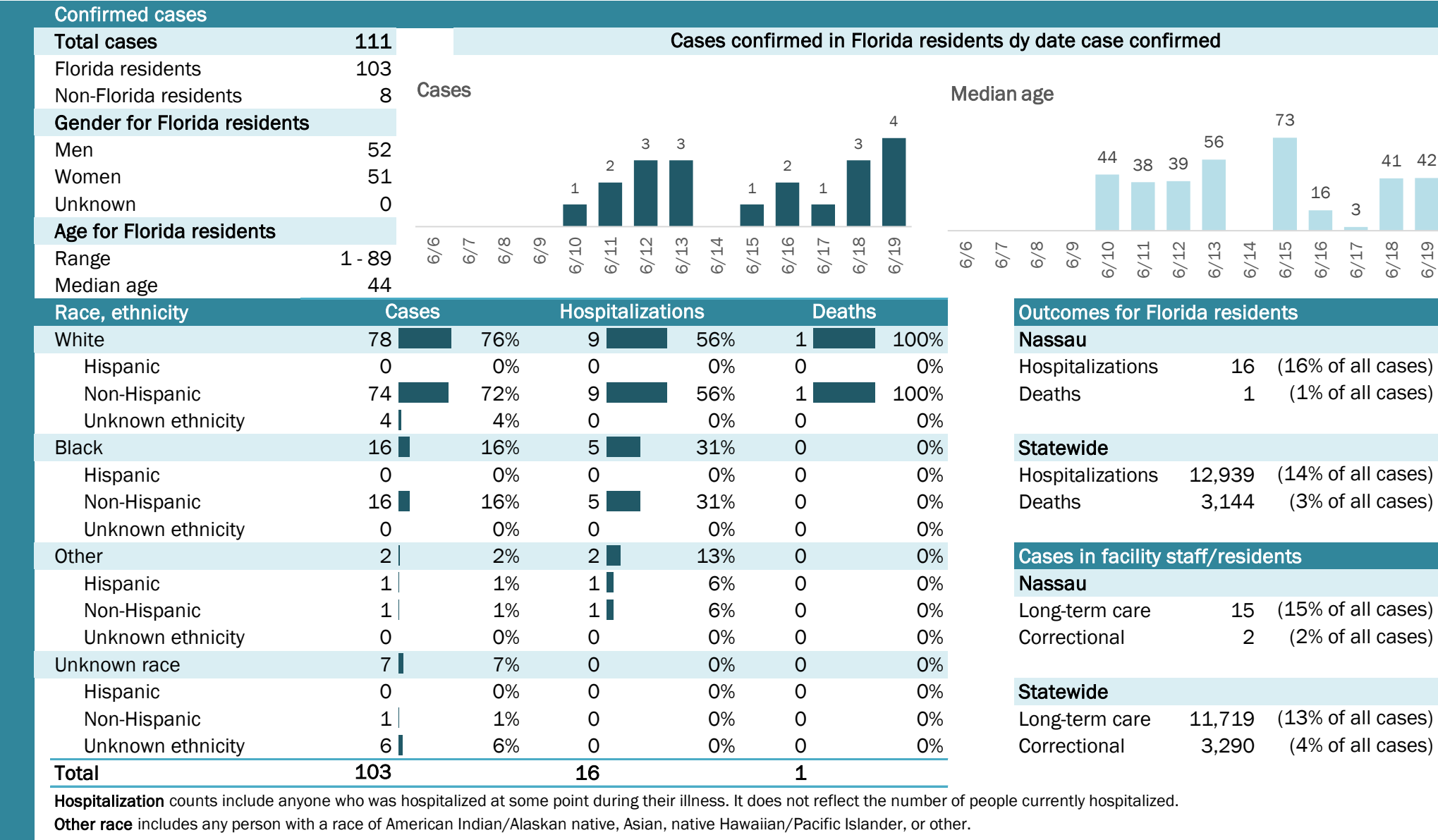

# Coronavirus: summary for Okaloosa County

Data for Jun 20, 2020 (verified at 10 AM)

Data in this report are provisional and subject to change.

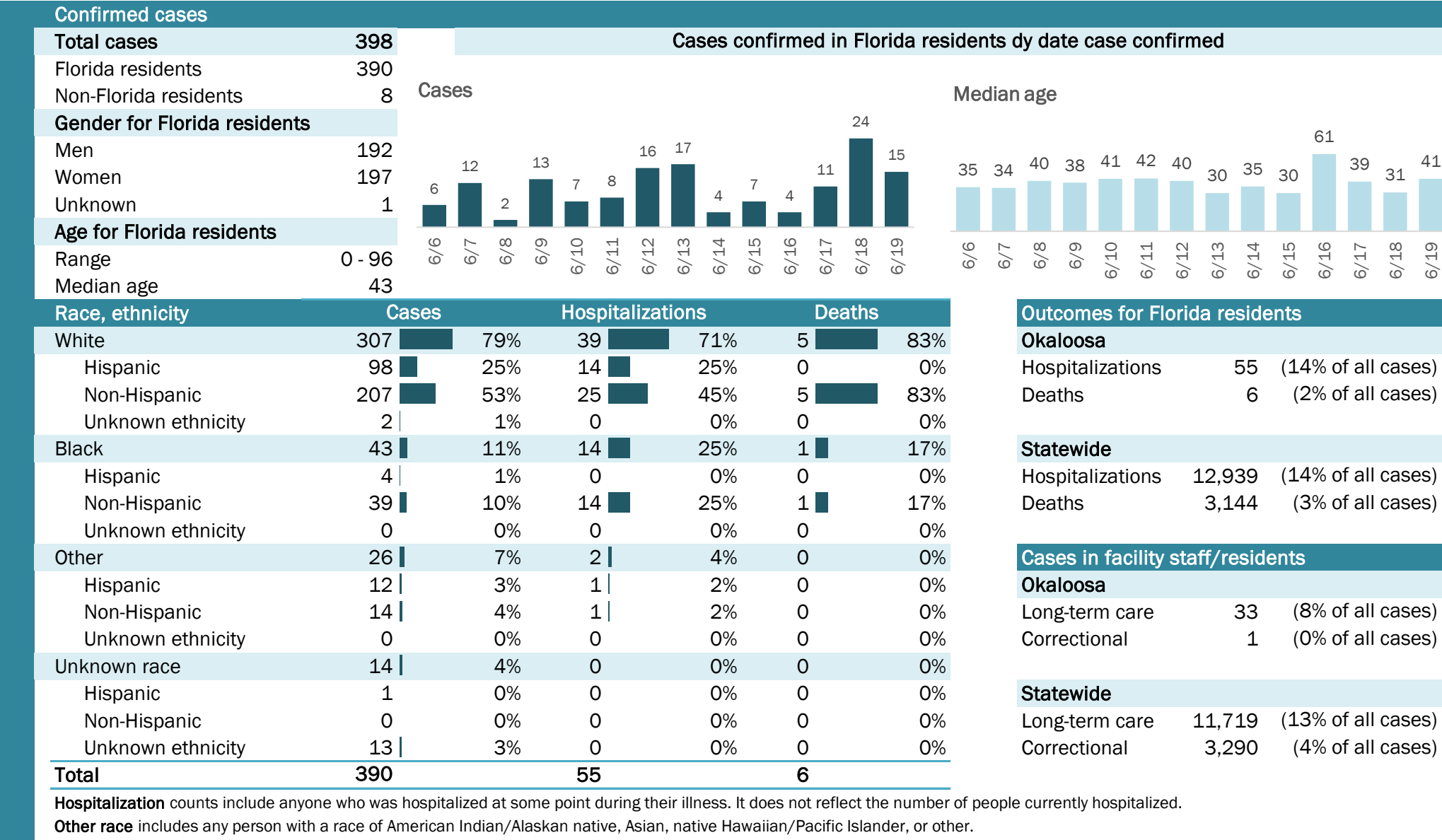

## Laboratory testing for Florida residents and non-Florida residents over the past 2 weeks

### Number and percent of positive labs

These counts include the number of people for whom the department received laboratory results by day. This percent is the number of people who test positive for the first time divided by all the people tested that day, excluding people who have previously tested positive.

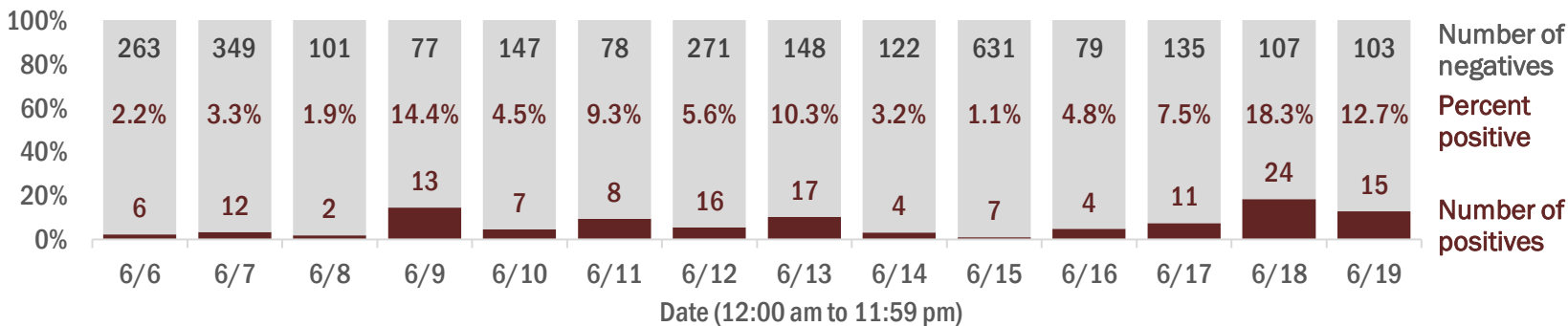

## Emergency department (ED) and freestanding ED (FSED) chief complaint and admission data for Okaloosa County

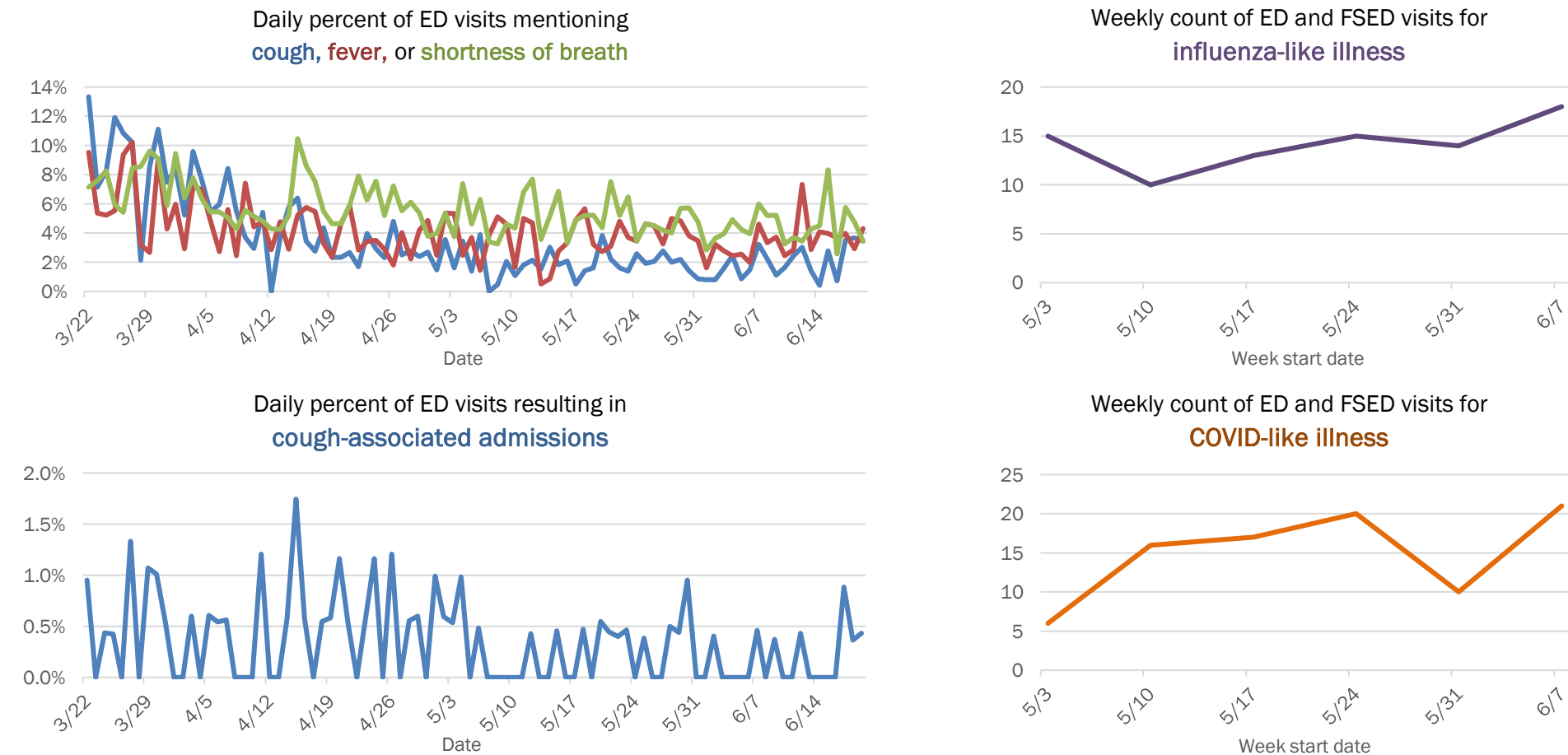

The Electronic Surveillance System for the Early Notification of Community-Based Epidemics (ESSENCE-FL) includes chief complaint data from 211 of 212 Florida EDs and 74 of 79 Florida FSEDs. Data are transmitted electronically to ESSENCE-FL daily or hourly.

# Coronavirus: summary for Okeechobee County

Data for Jun 20, 2020 (verified at 10 AM)

Data in this report are provisional and subject to change.

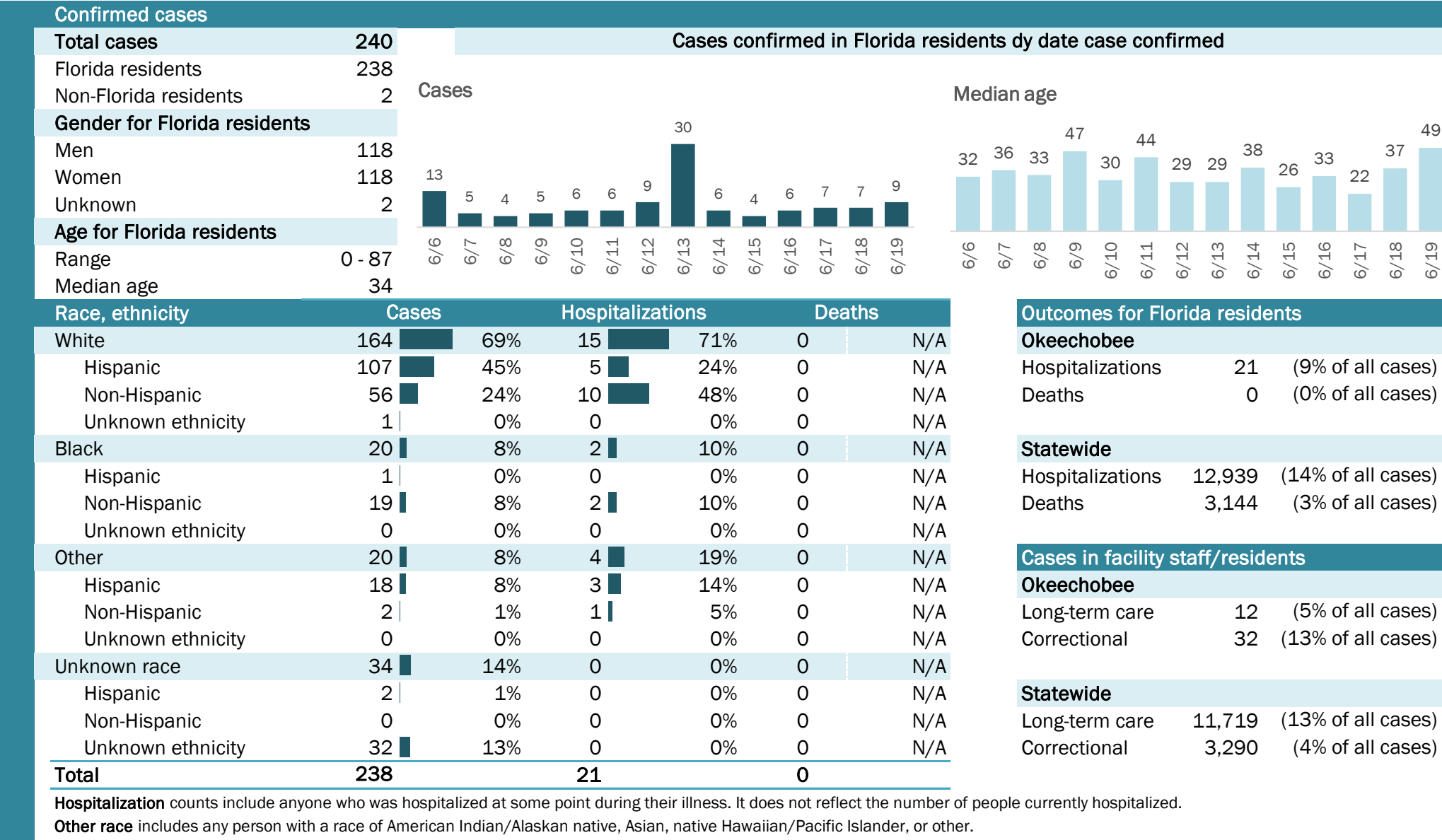

## Laboratory testing for Florida residents and non-Florida residents over the past 2 weeks

### Number and percent of positive labs

These counts include the number of people for whom the department received laboratory results by day. This percent is the number of people who test positive for the first time divided by all the people tested that day, excluding people who have previously tested positive.

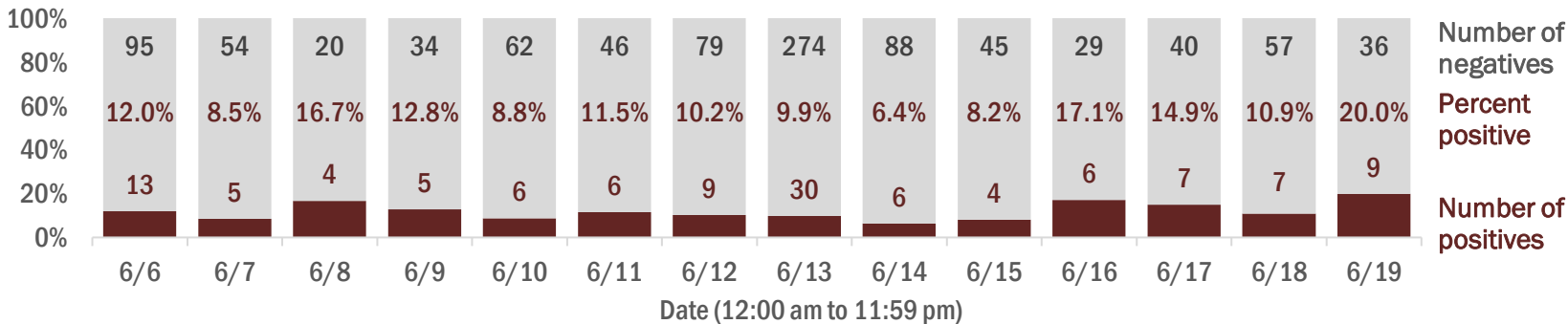

## Emergency department (ED) and freestanding ED (FSED) chief complaint and admission data for Okeechobee County

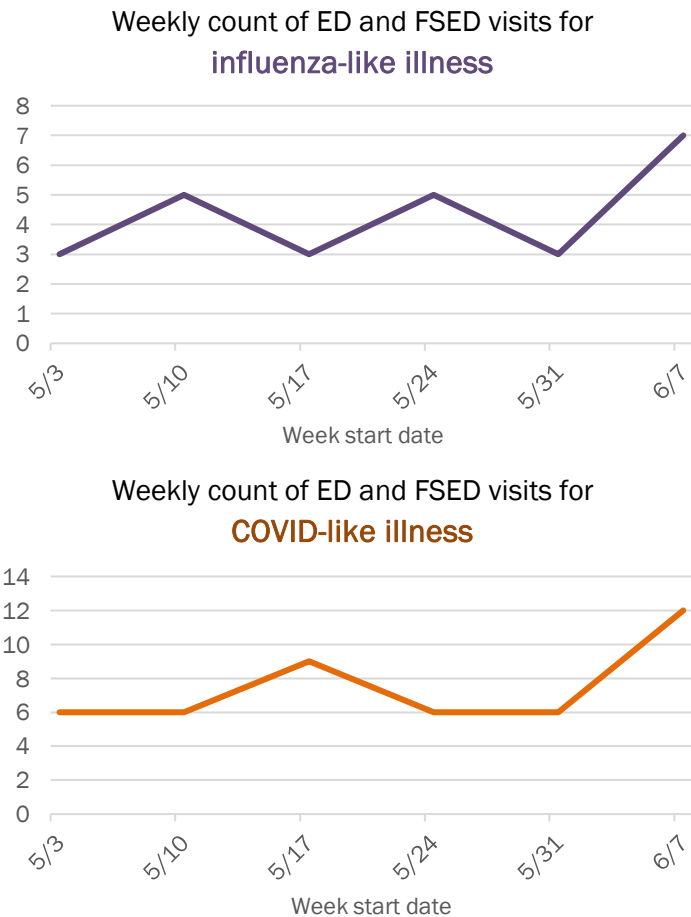
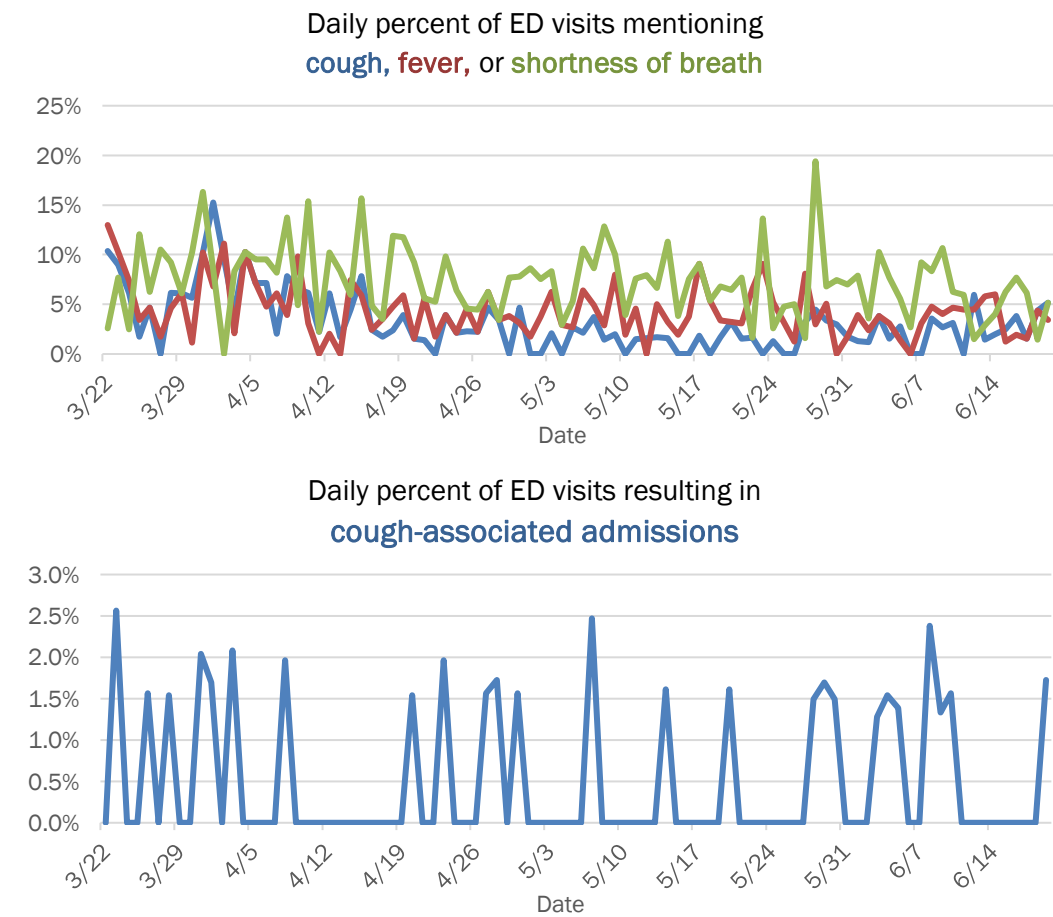

The Electronic Surveillance System for the Early Notification of Community-Based Epidemics (ESSENCE-FL) includes chief complaint data from 211 of 212 Florida EDs and 74 of 79 Florida FSEDs. Data are transmitted electronically to ESSENCE-FL daily or hourly.



# Coronavirus: summary for Orange County

Data for Jun 20, 2020 (verified at 10 AM)

Data in this report are provisional and subject to change.

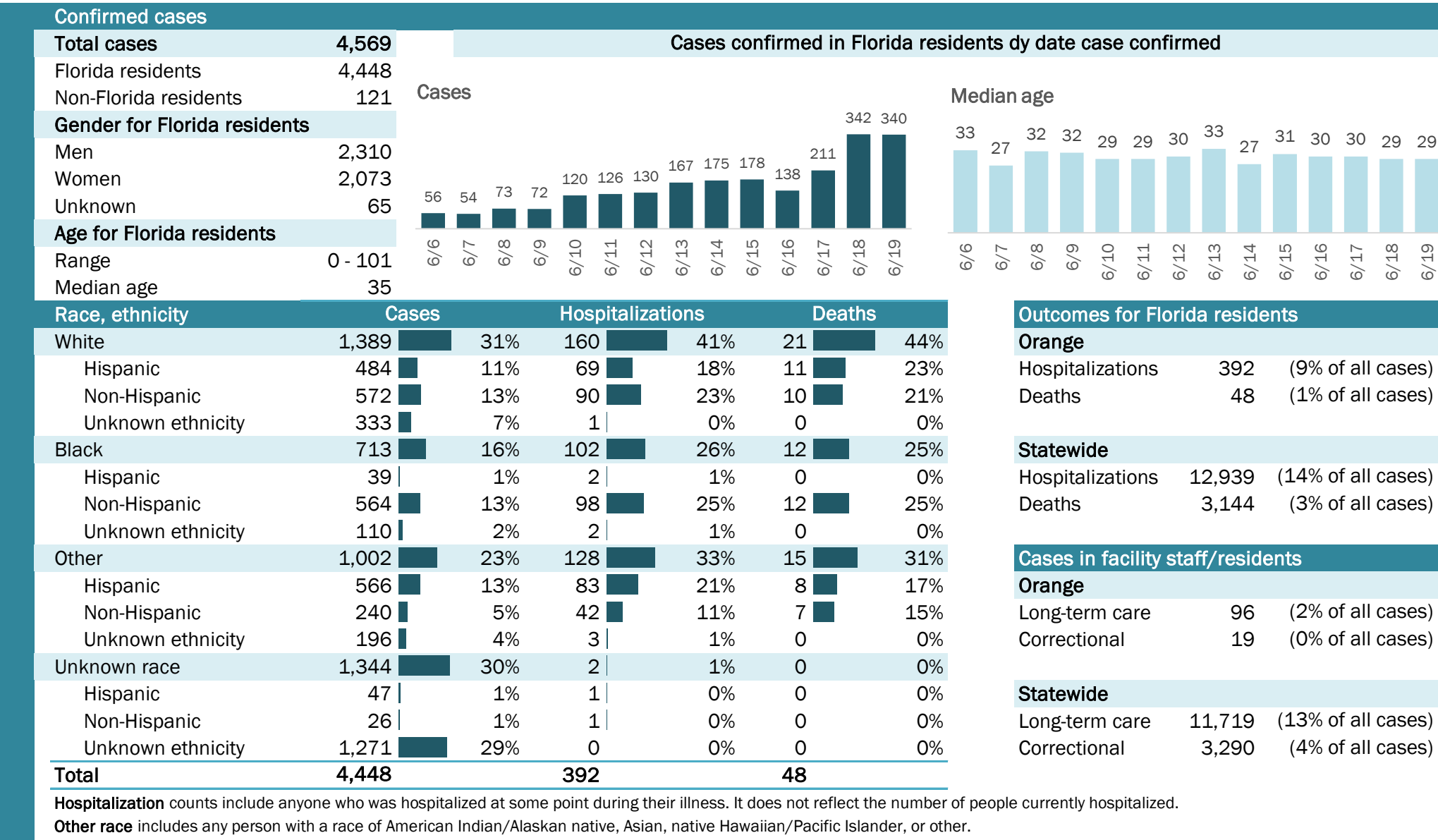

## Laboratory testing for Florida residents and non-Florida residents over the past 2 weeks

### Number and percent of positive labs

These counts include the number of people for whom the department received laboratory results by day. This percent is the number of people who test positive for the first time divided by all the people tested that day, excluding people who have previously tested positive.

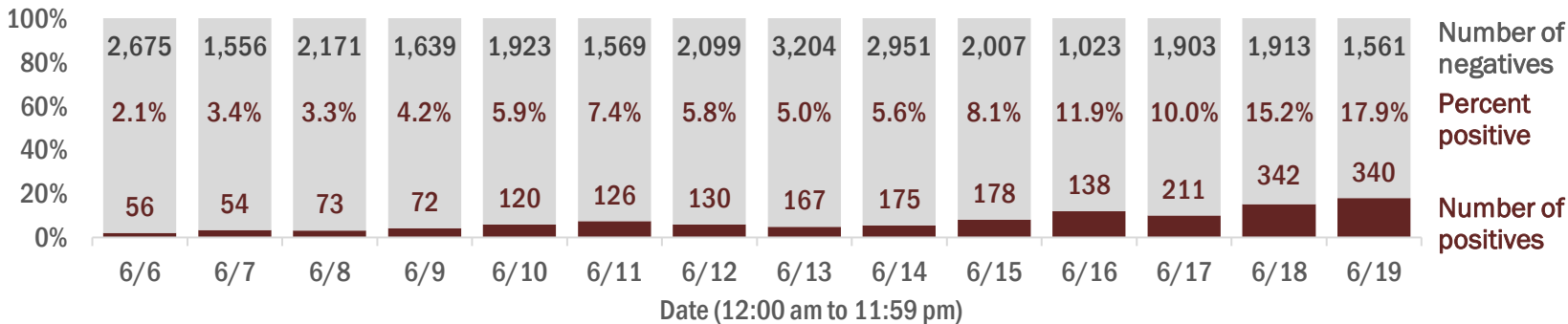

## Emergency department (ED) and freestanding ED (FSED) chief complaint and admission data for Orange County

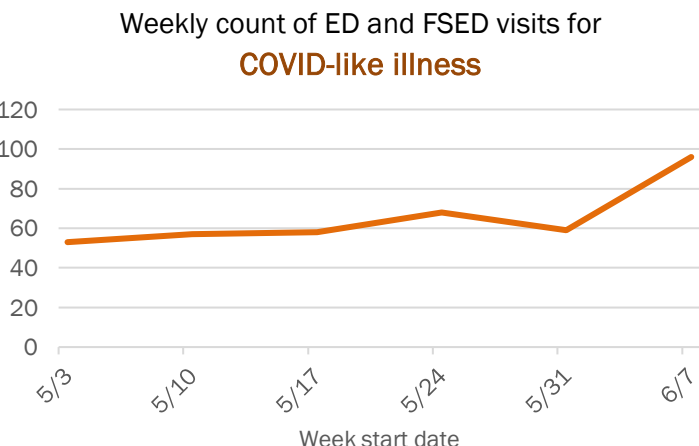
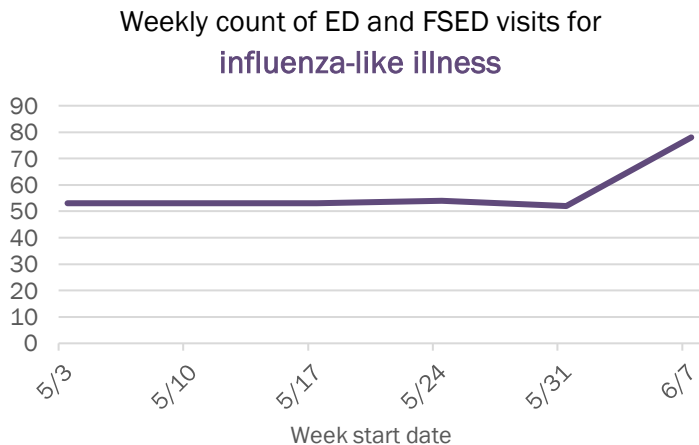
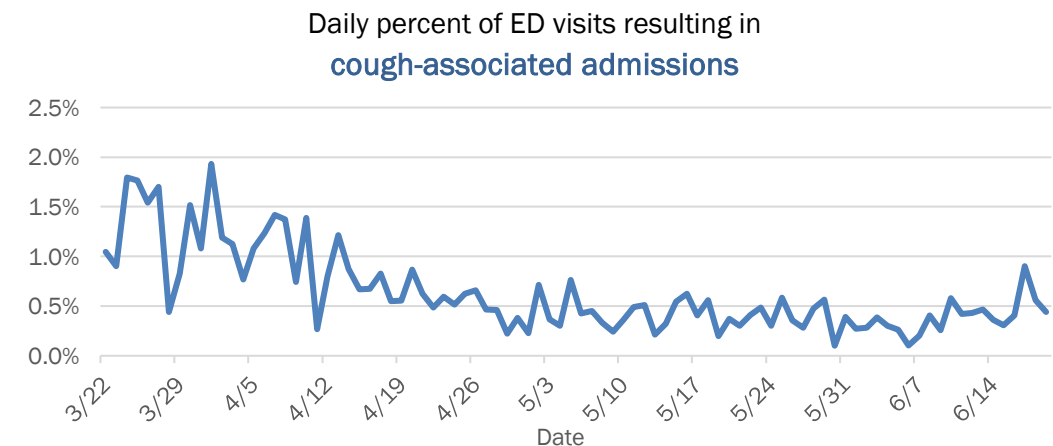
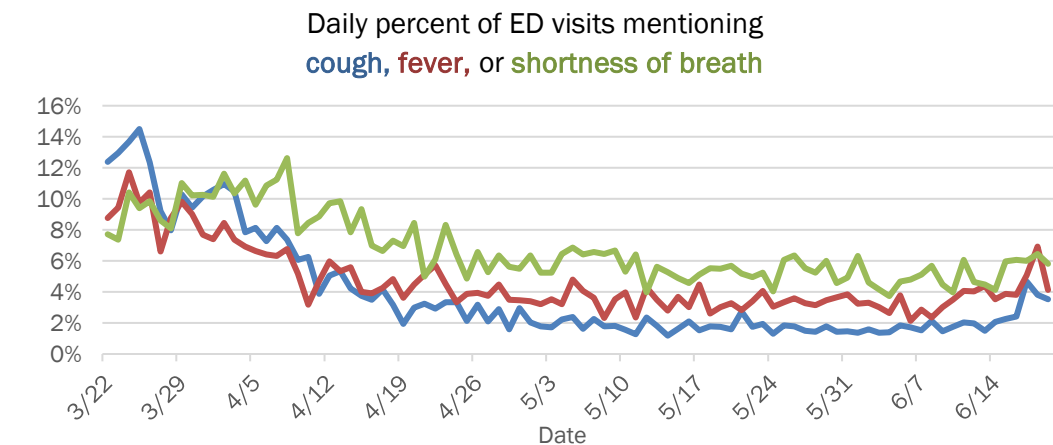

The Electronic Surveillance System for the Early Notification of Community-Based Epidemics (ESSENCE-FL) includes chief complaint data from 211 of 212 Florida EDs and 74 of 79 Florida FSEDs. Data are transmitted electronically to ESSENCE-FL daily or hourly.

# Coronavirus: summary for Osceola County

Data for Jun 20, 2020 (verified at 10 AM)

Data in this report are provisional and subject to change.

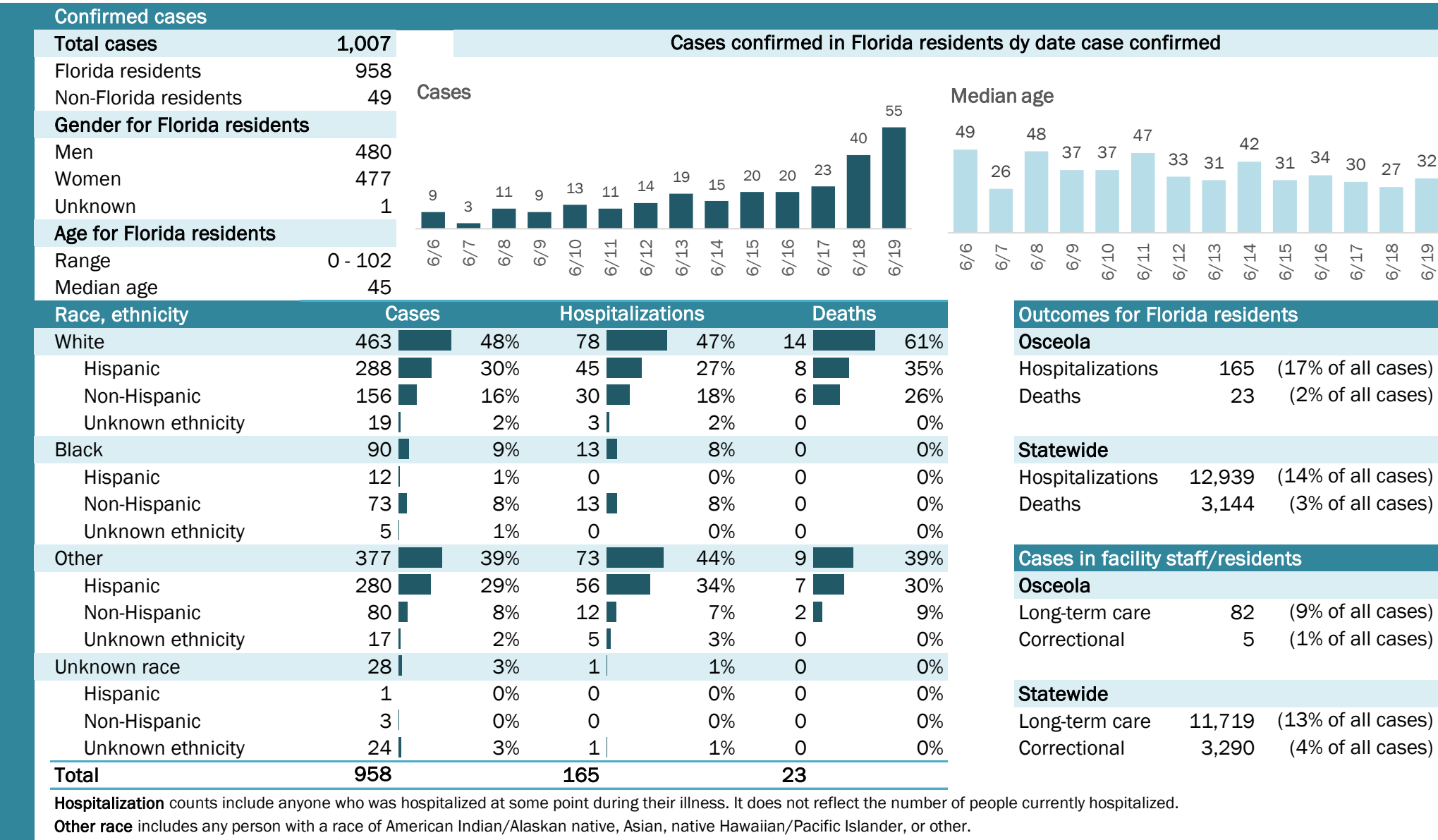

## Laboratory testing for Florida residents and non-Florida residents over the past 2 weeks

### Number and percent of positive labs

These counts include the number of people for whom the department received laboratory results by day. This percent is the number of people who test positive for the first time divided by all the people tested that day, excluding people who have previously tested positive.

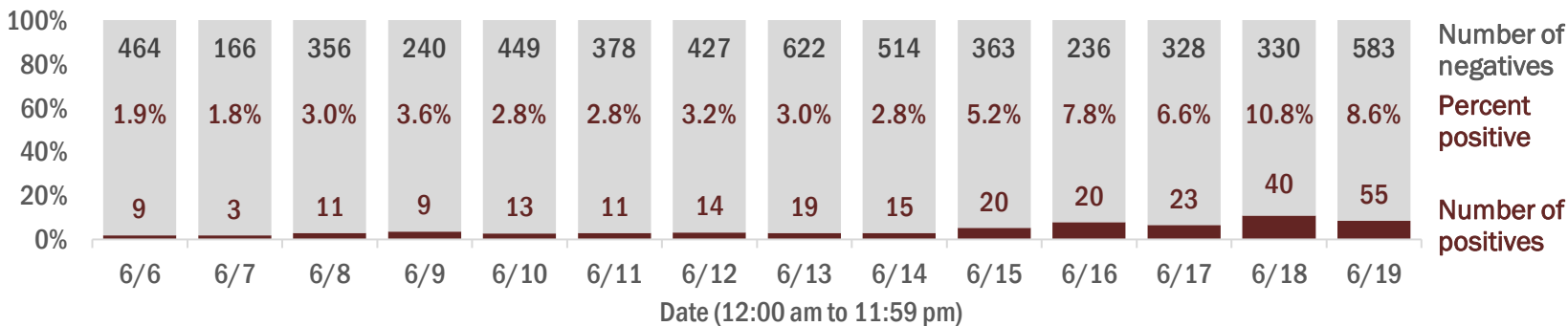

## Emergency department (ED) and freestanding ED (FSED) chief complaint and admission data for Osceola County

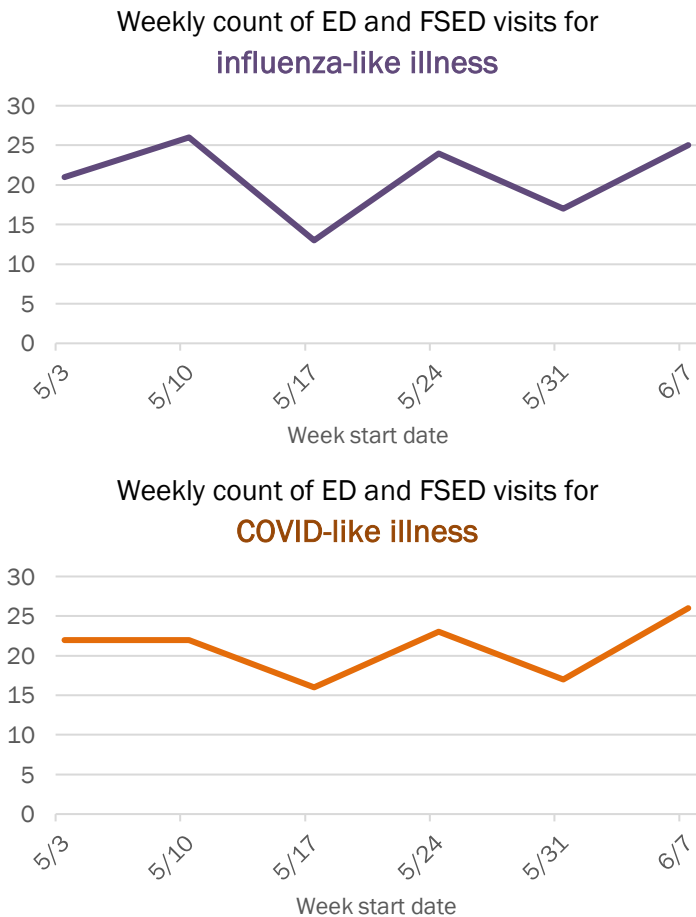
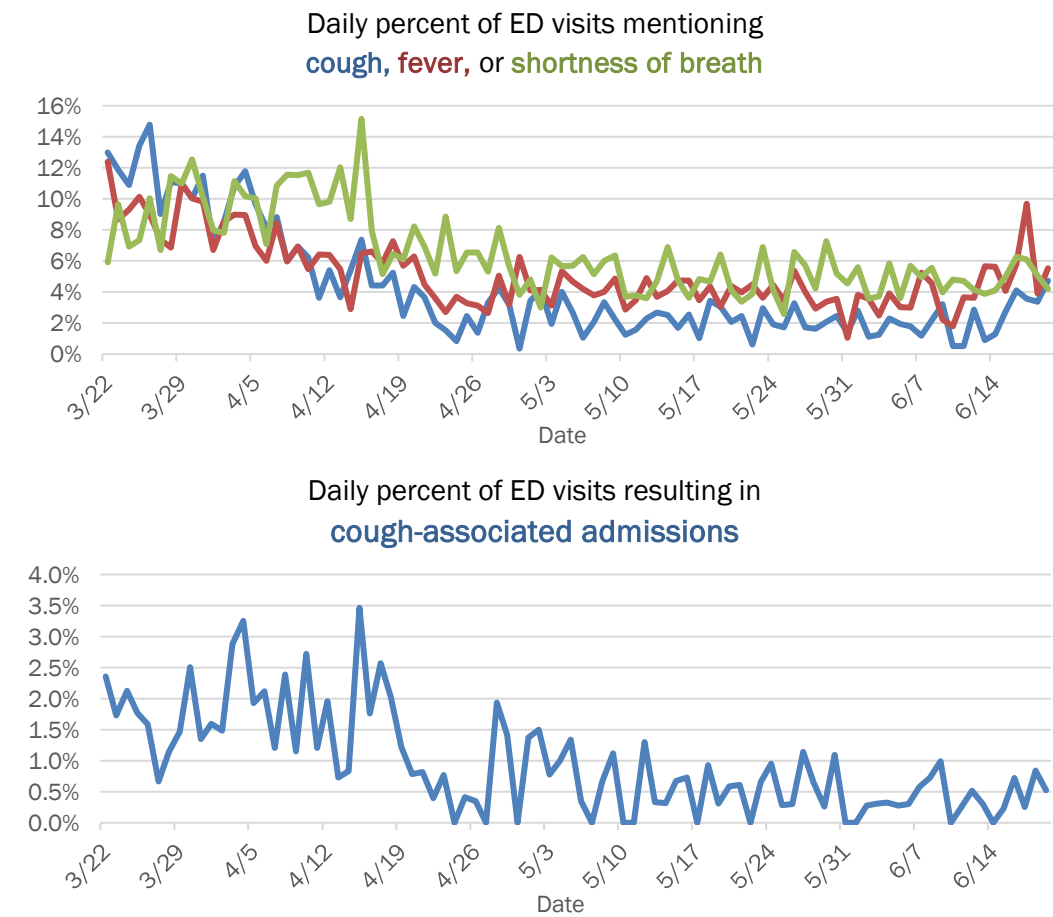

The Electronic Surveillance System for the Early Notification of Community-Based Epidemics (ESSENCE-FL) includes chief complaint data from 211 of 212 Florida EDs and 74 of 79 Florida FSEDs. Data are transmitted electronically to ESSENCE-FL daily or hourly.

# Coronavirus: summary for Palm Beach County

Data for Jun 20, 2020 (verified at 10 AM)

Data in this report are provisional and subject to change.

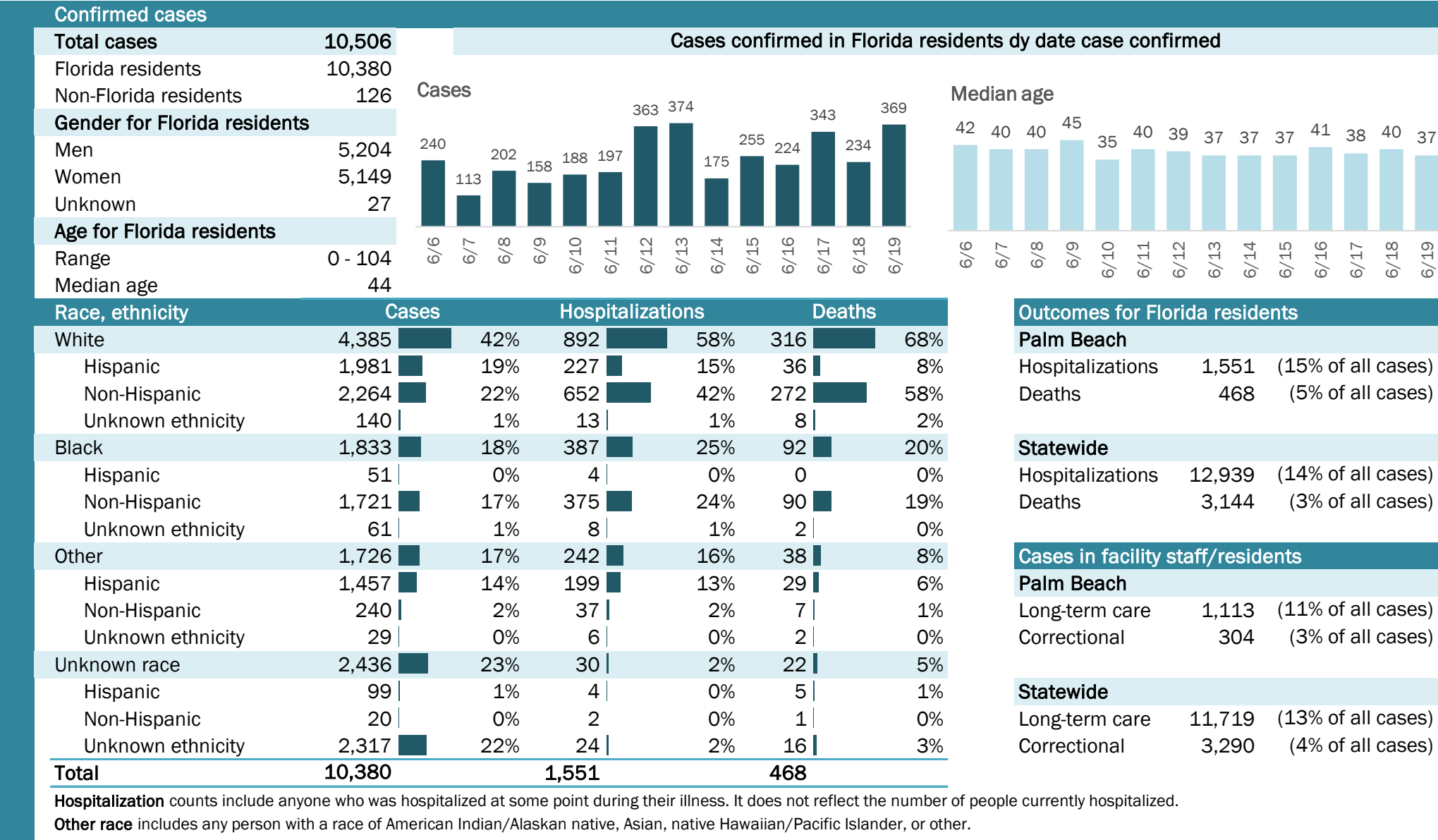



# Coronavirus: summary for Pasco County

Data for Jun 20, 2020 (verified at 10 AM)

Data in this report are provisional and subject to change.

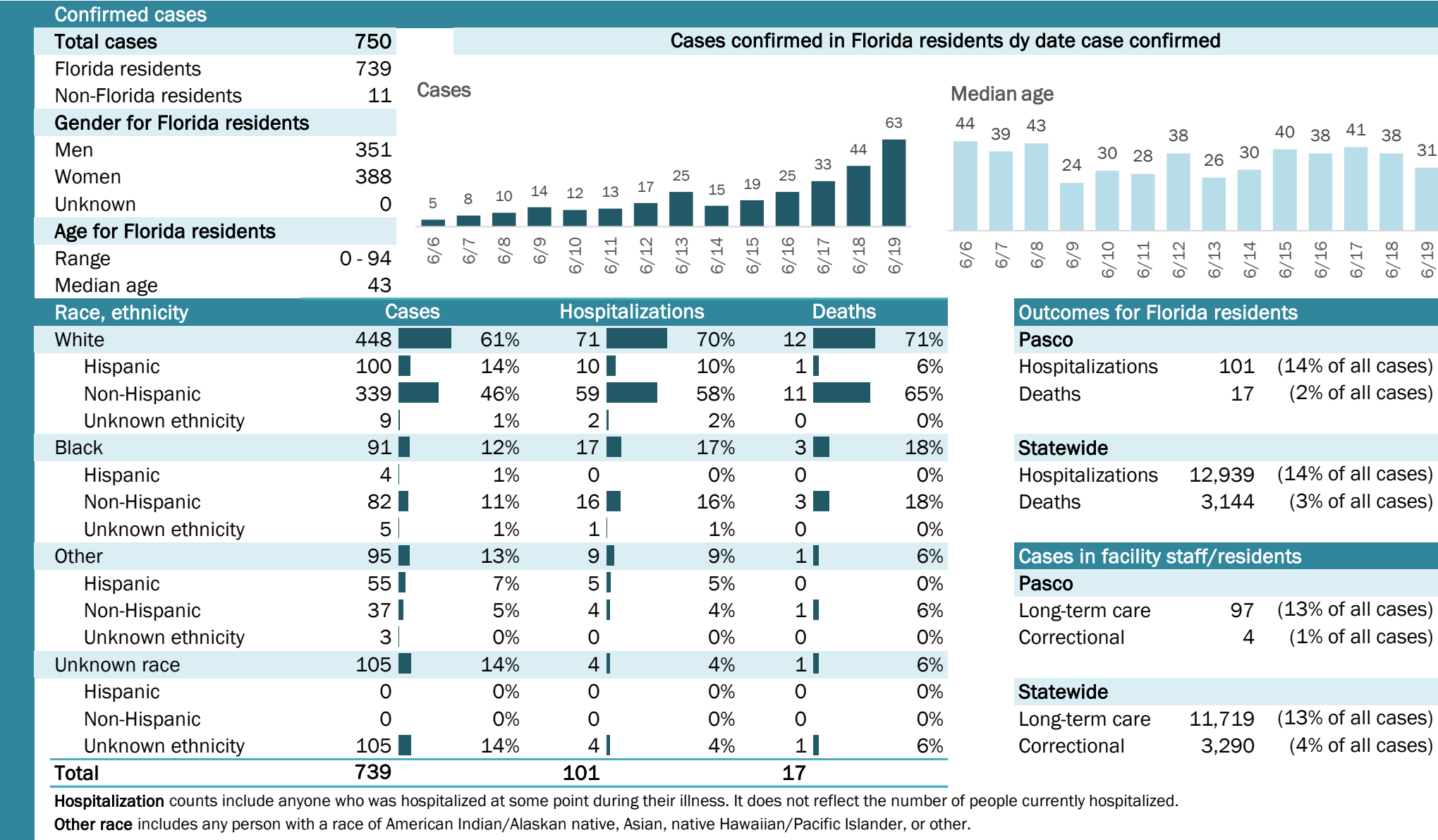

# Coronavirus: summary for Pinellas County

Data for Jun 20, 2020 (verified at 10 AM)

Data in this report are provisional and subject to change.

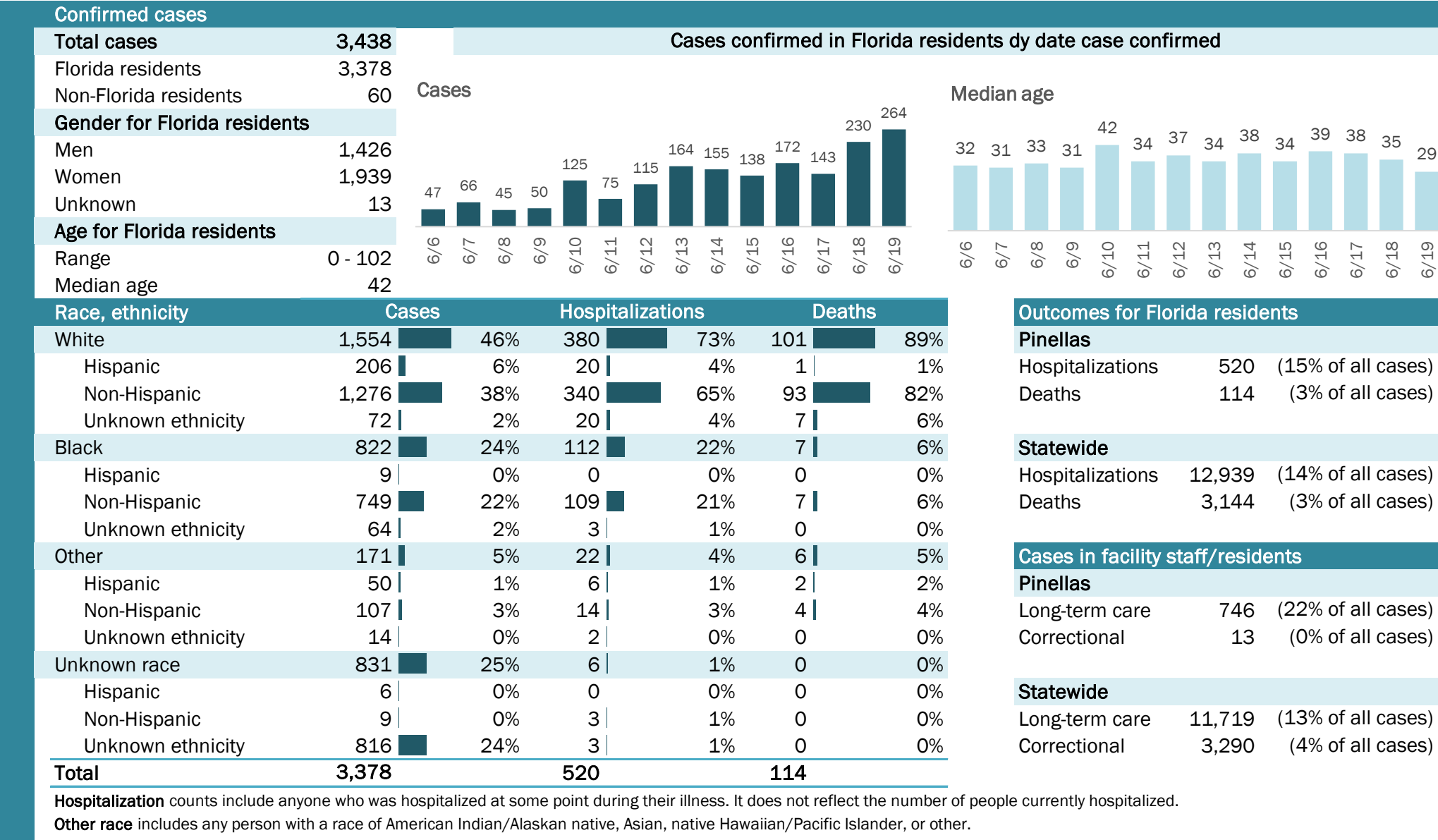

## Laboratory testing for Florida residents and non-Florida residents over the past 2 weeks

### Number and percent of positive labs

These counts include the number of people for whom the department received laboratory results by day. This percent is the number of people who test positive for the first time divided by all the people tested that day, excluding people who have previously tested positive.

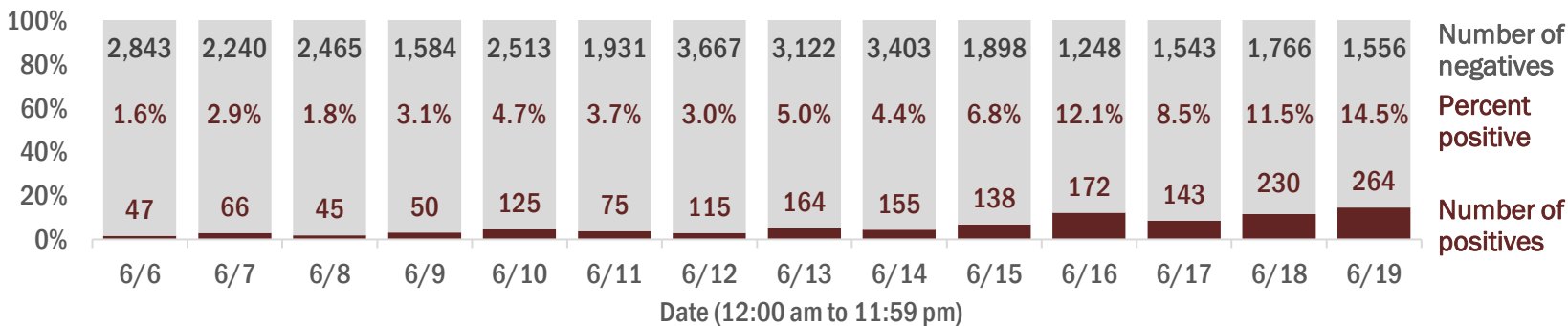

## Emergency department (ED) and freestanding ED (FSED) chief complaint and admission data for Pinellas County

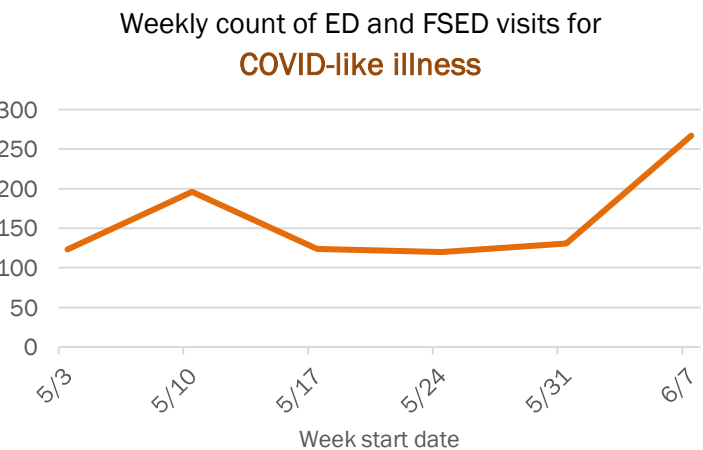
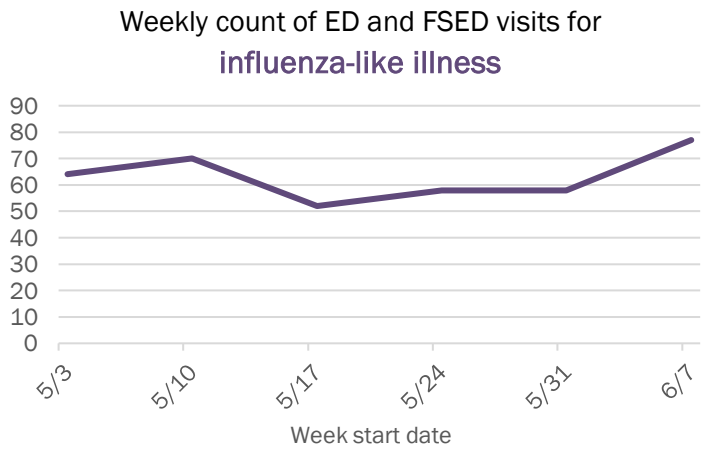
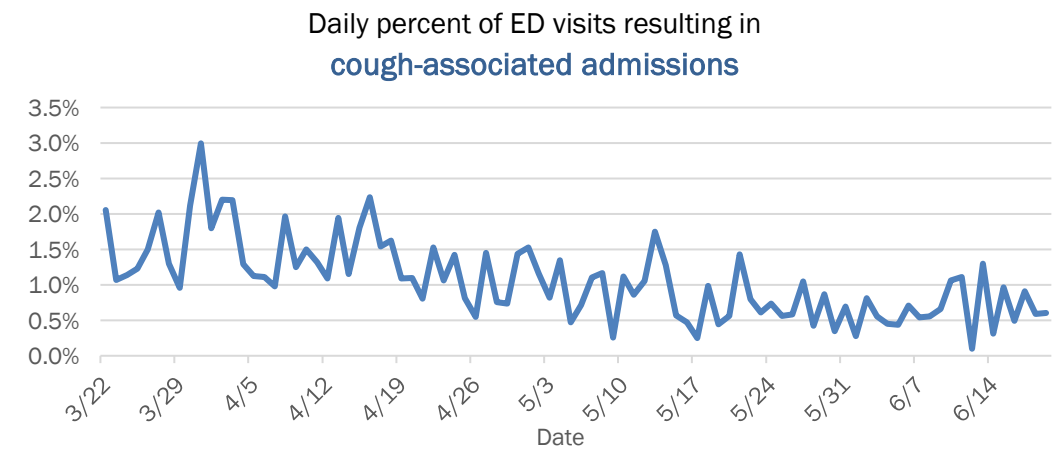
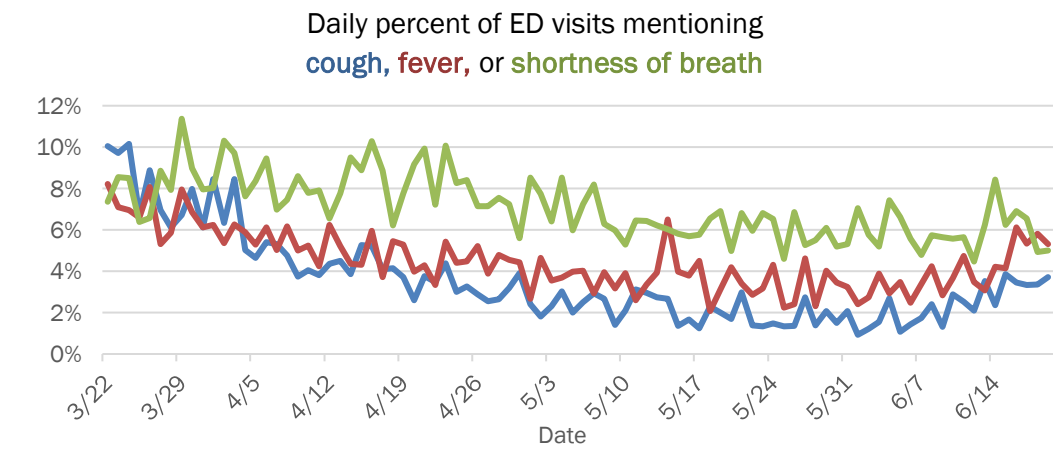

The Electronic Surveillance System for the Early Notification of Community-Based Epidemics (ESSENCE-FL) includes chief complaint data from 211 of 212 Florida EDs and 74 of 79 Florida FSEDs. Data are transmitted electronically to ESSENCE-FL daily or hourly.

# Coronavirus: summary for Polk County

Data for Jun 20, 2020 (verified at 10 AM)

Data in this report are provisional and subject to change.

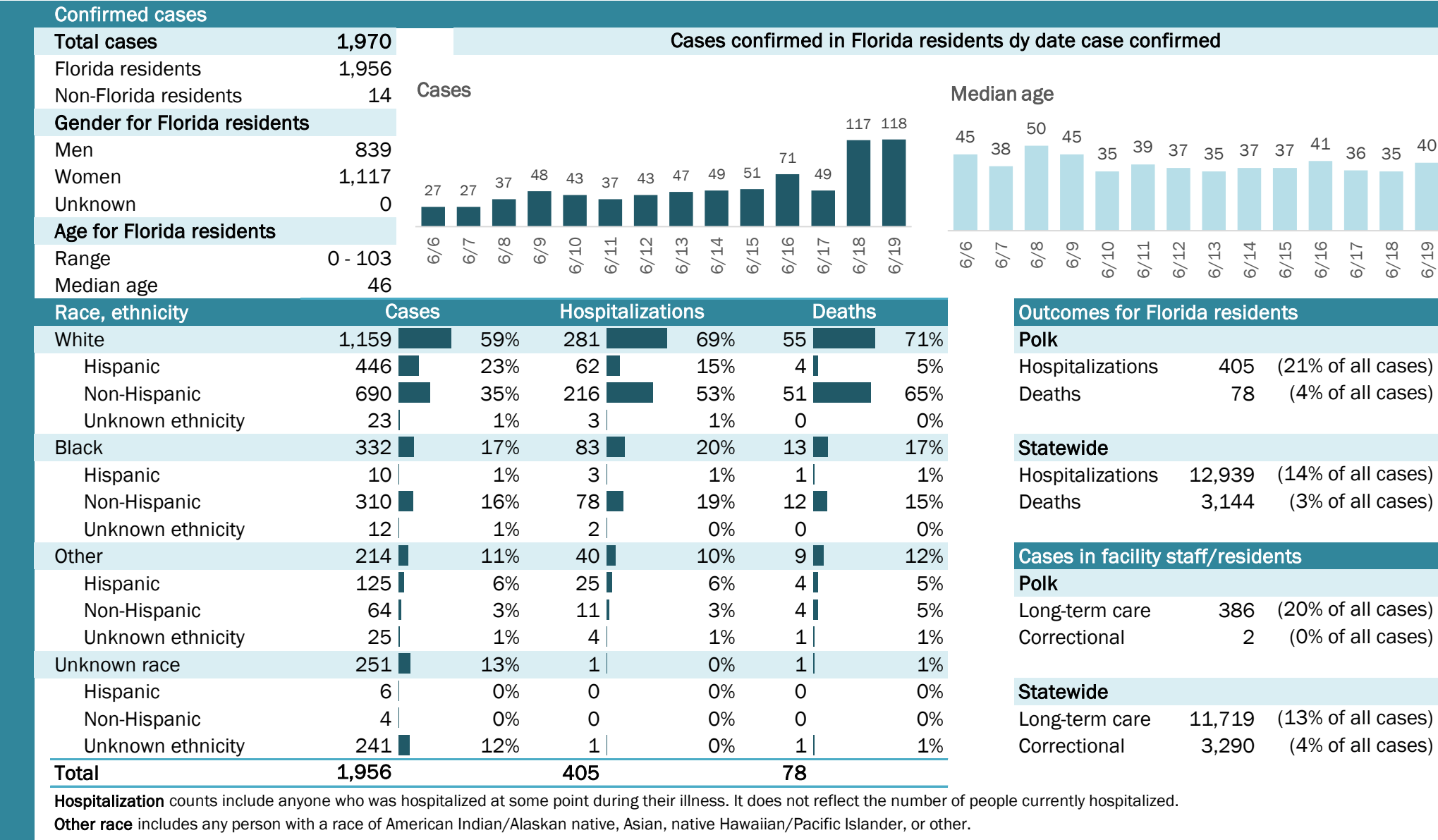



# Coronavirus: summary for Putnam County

Data for Jun 20, 2020 (verified at 10 AM)

Data in this report are provisional and subject to change.

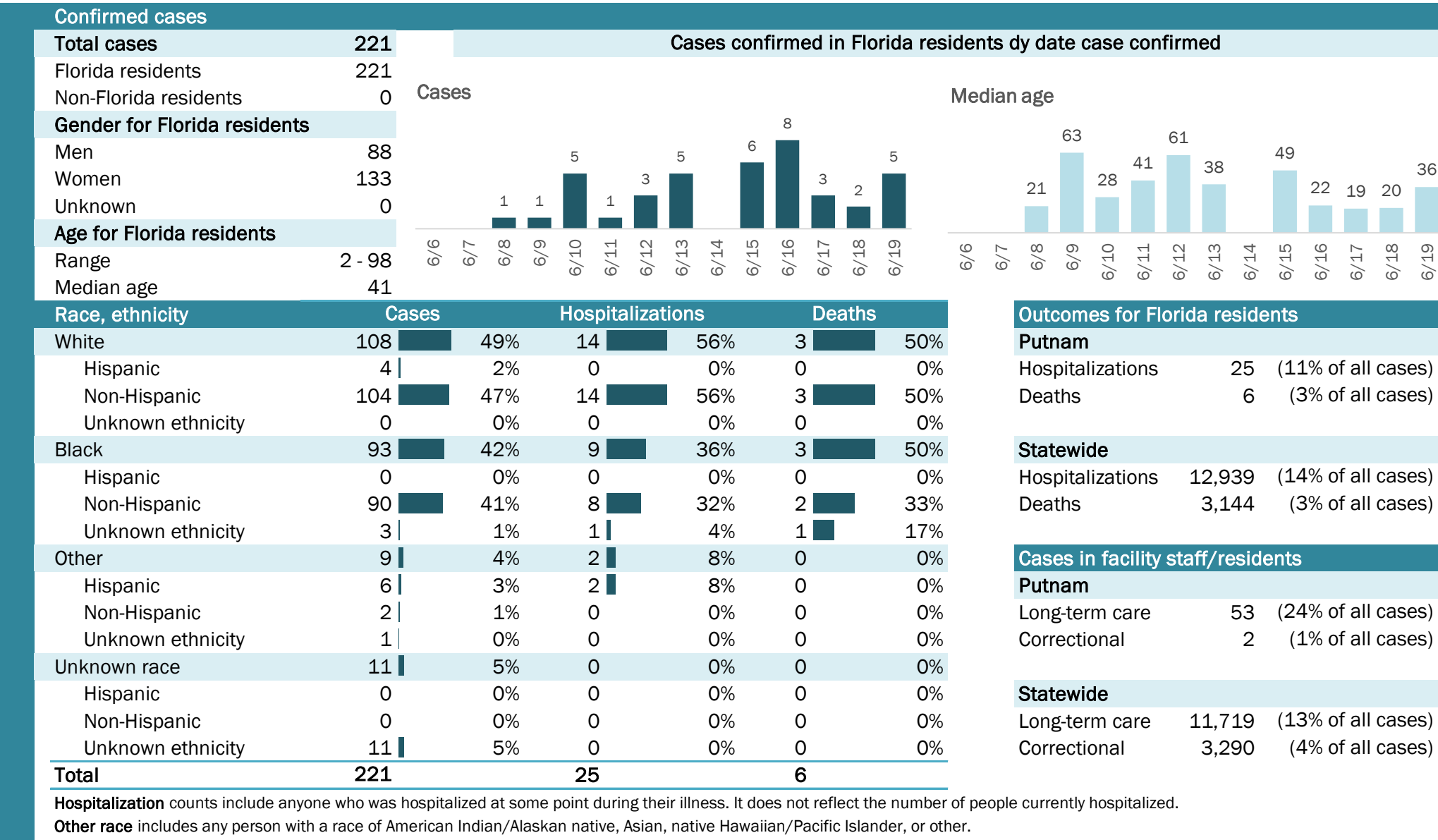

# Coronavirus: summary for Santa Rosa County

Data for Jun 20, 2020 (verified at 10 AM)

Data in this report are provisional and subject to change.

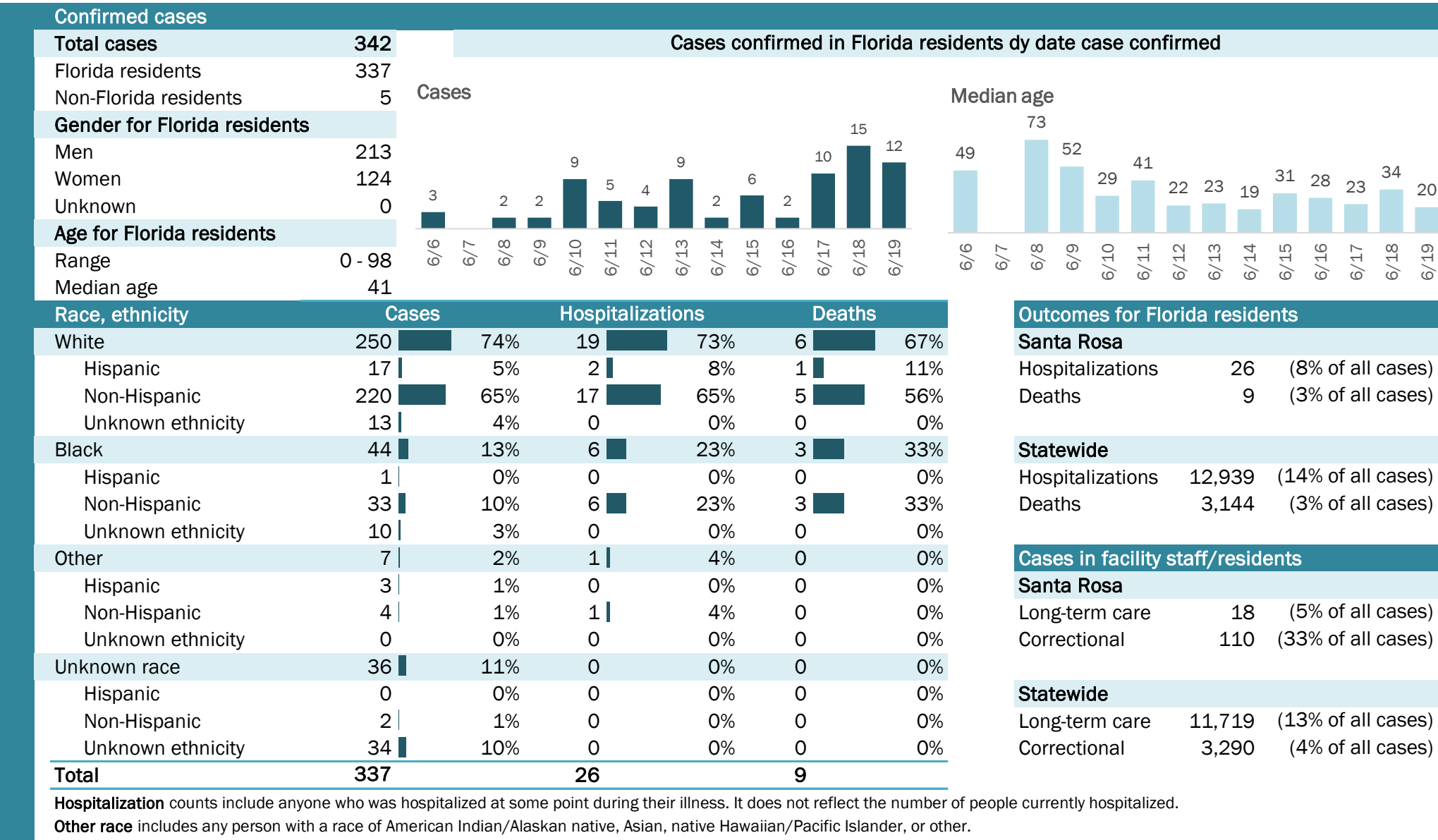

# Coronavirus: summary for Sarasota County

Data for Jun 20, 2020 (verified at 10 AM)

Data in this report are provisional and subject to change.

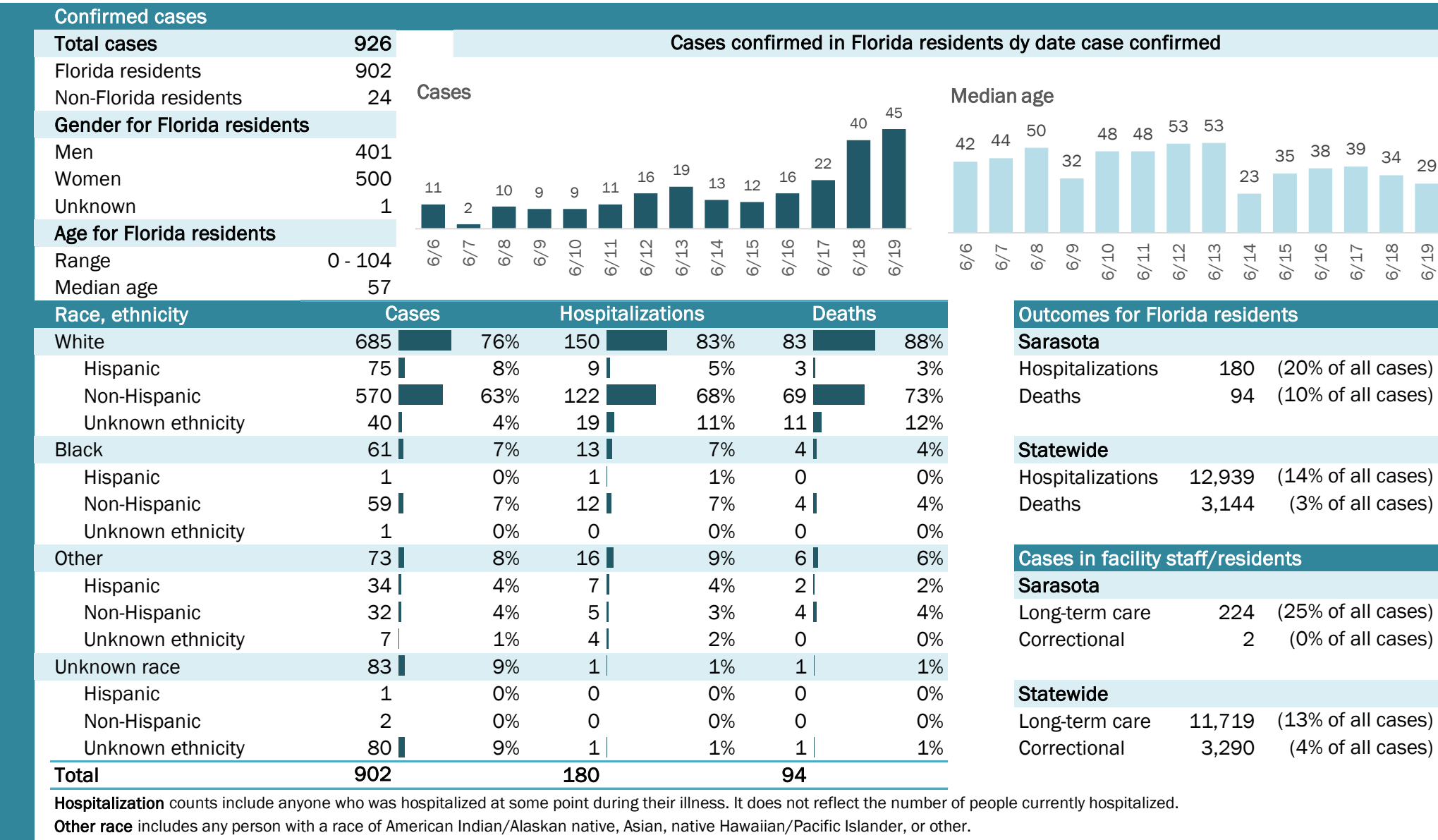



# Coronavirus: summary for Seminole County

Data for Jun 20, 2020 (verified at 10 AM)

Data in this report are provisional and subject to change.

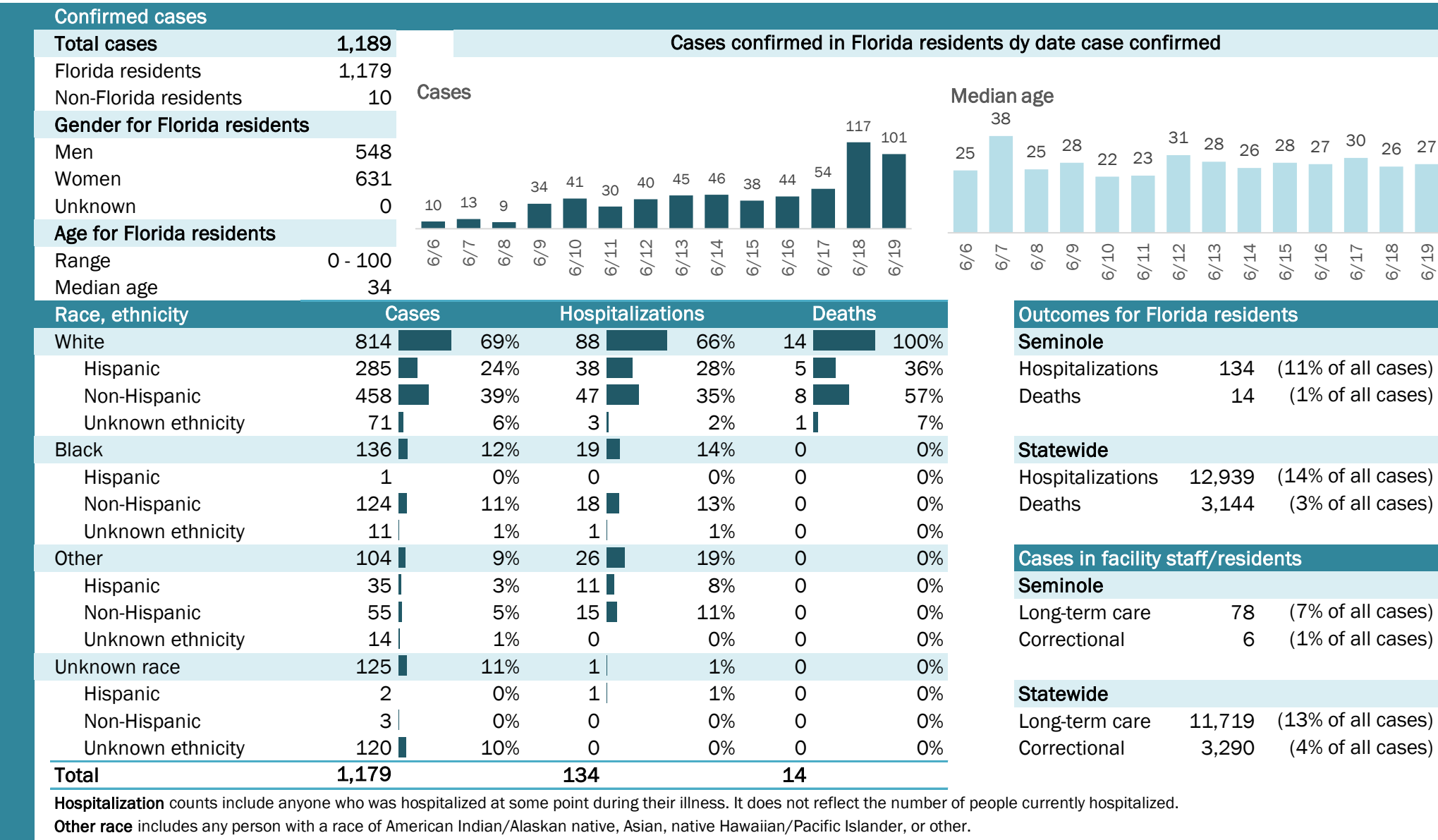

# Coronavirus: summary for St. Johns County

Data for Jun 20, 2020 (verified at 10 AM)

Data in this report are provisional and subject to change.

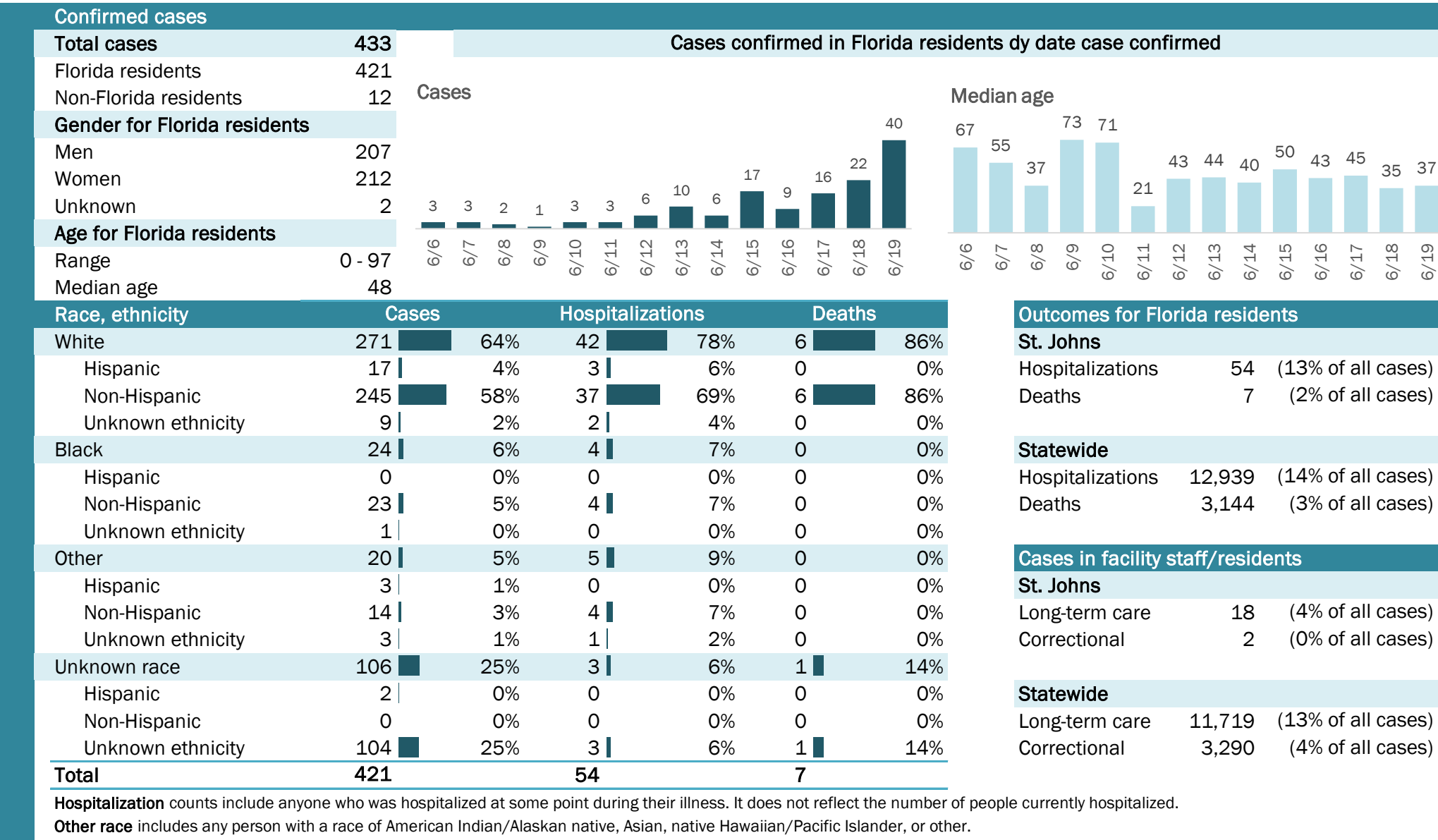

# Coronavirus: summary for St. Lucie County

Data for Jun 20, 2020 (verified at 10 AM)

Data in this report are provisional and subject to change.

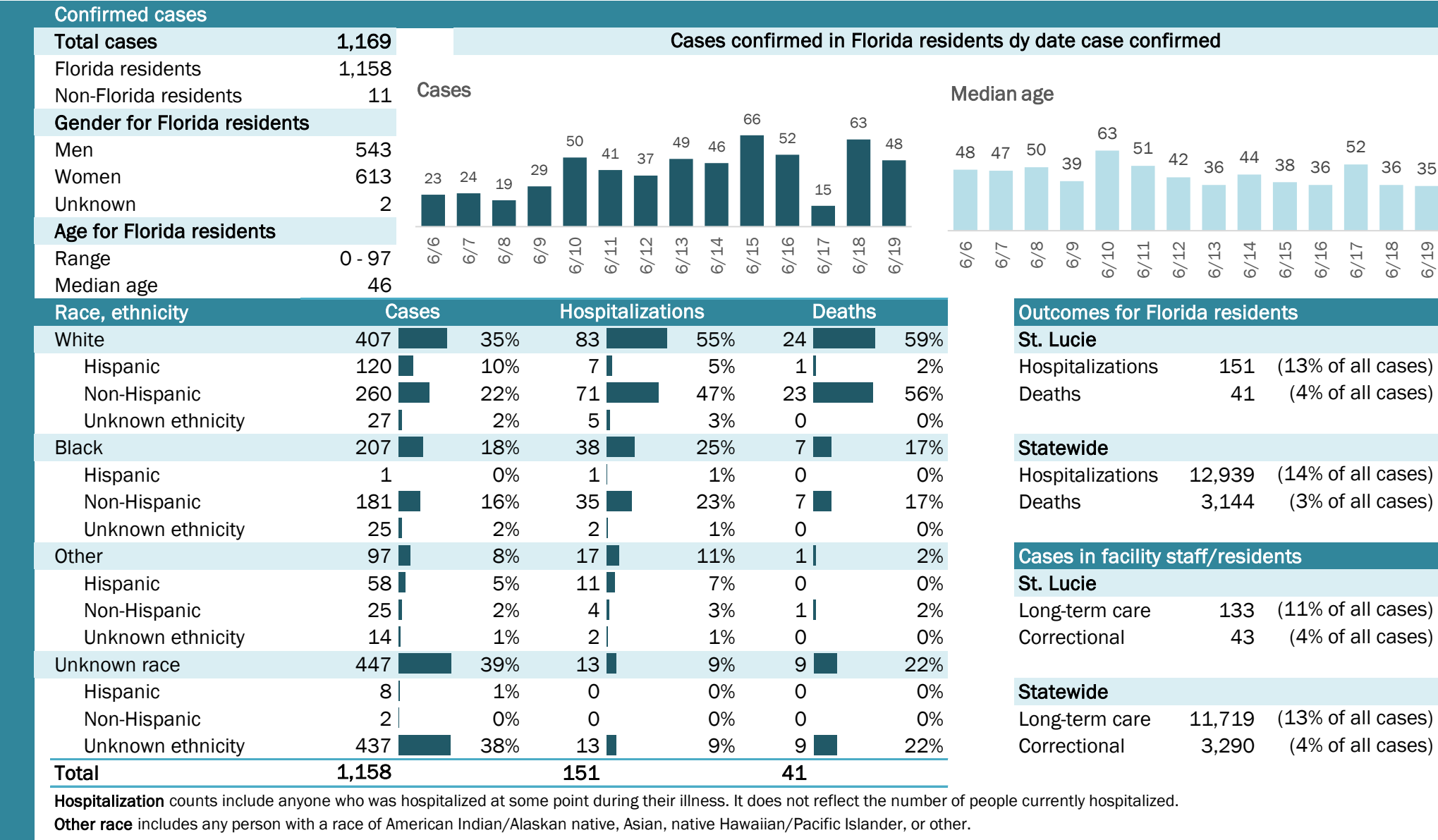



# Coronavirus: summary for Sumter County

Data for Jun 20, 2020 (verified at 10 AM)

Data in this report are provisional and subject to change.

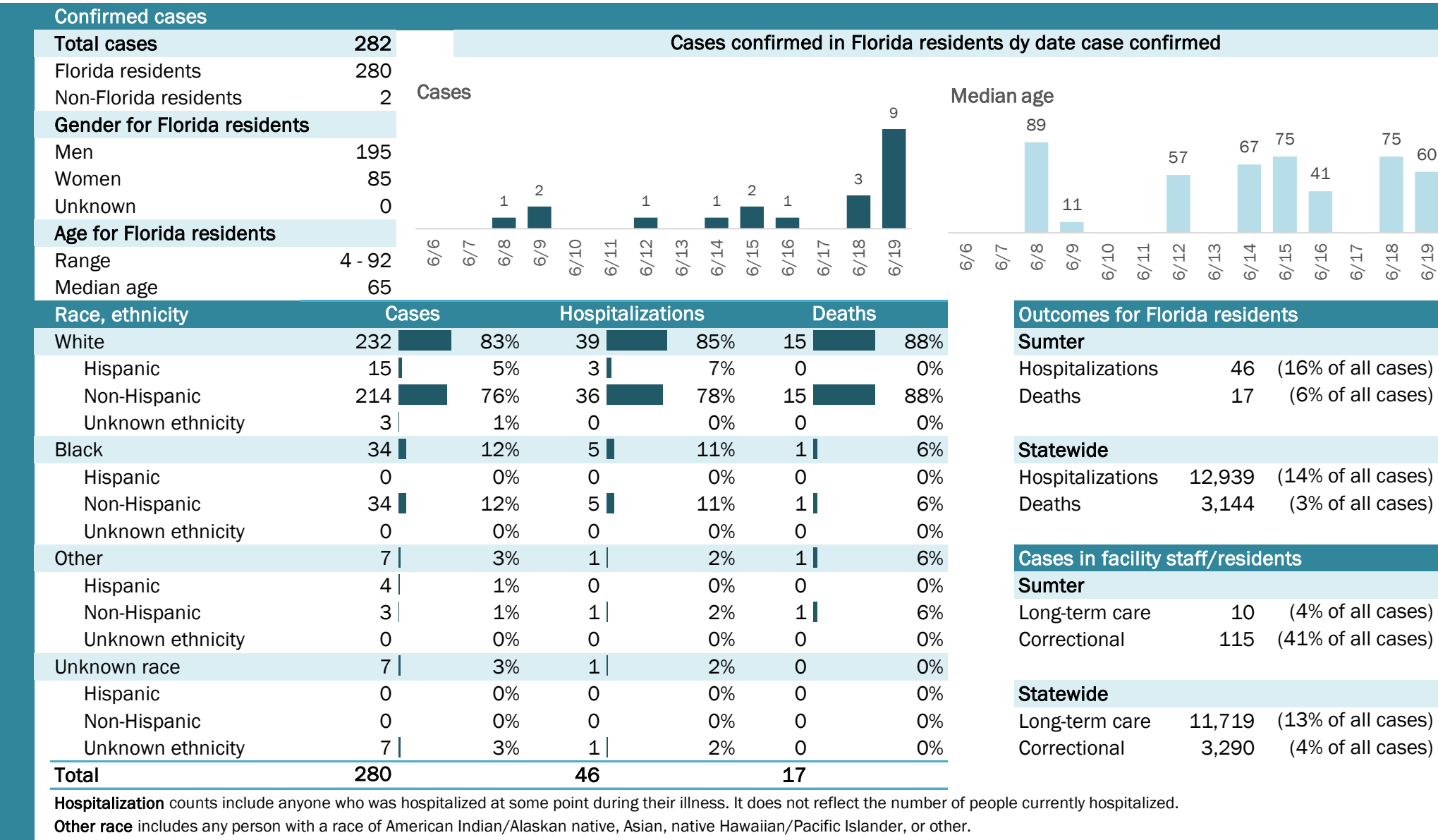

## Laboratory testing for Florida residents and non-Florida residents over the past 2 weeks

### Number and percent of positive labs

These counts include the number of people for whom the department received laboratory results by day. This percent is the number of people who test positive for the first time divided by all the people tested that day, excluding people who have previously tested positive.

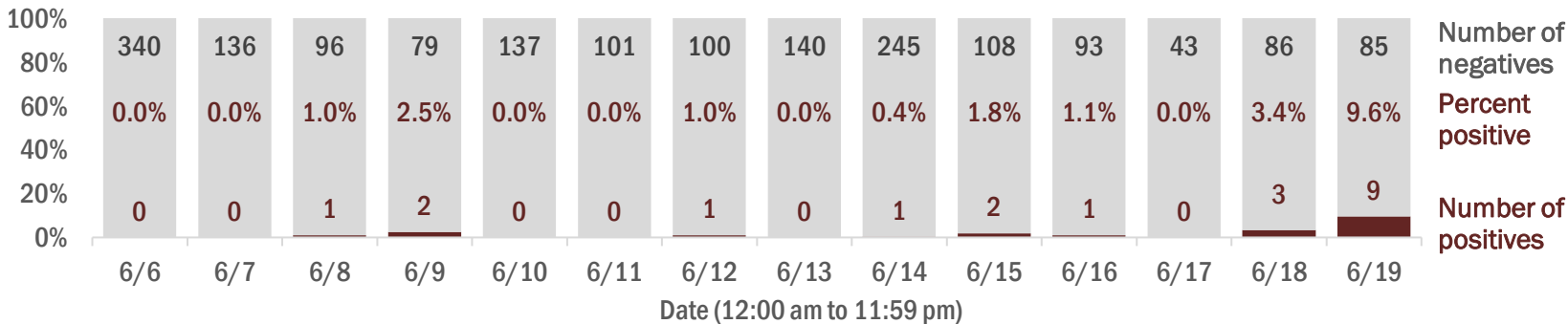

## Emergency department (ED) and freestanding ED (FSED) chief complaint and admission data for Sumter County

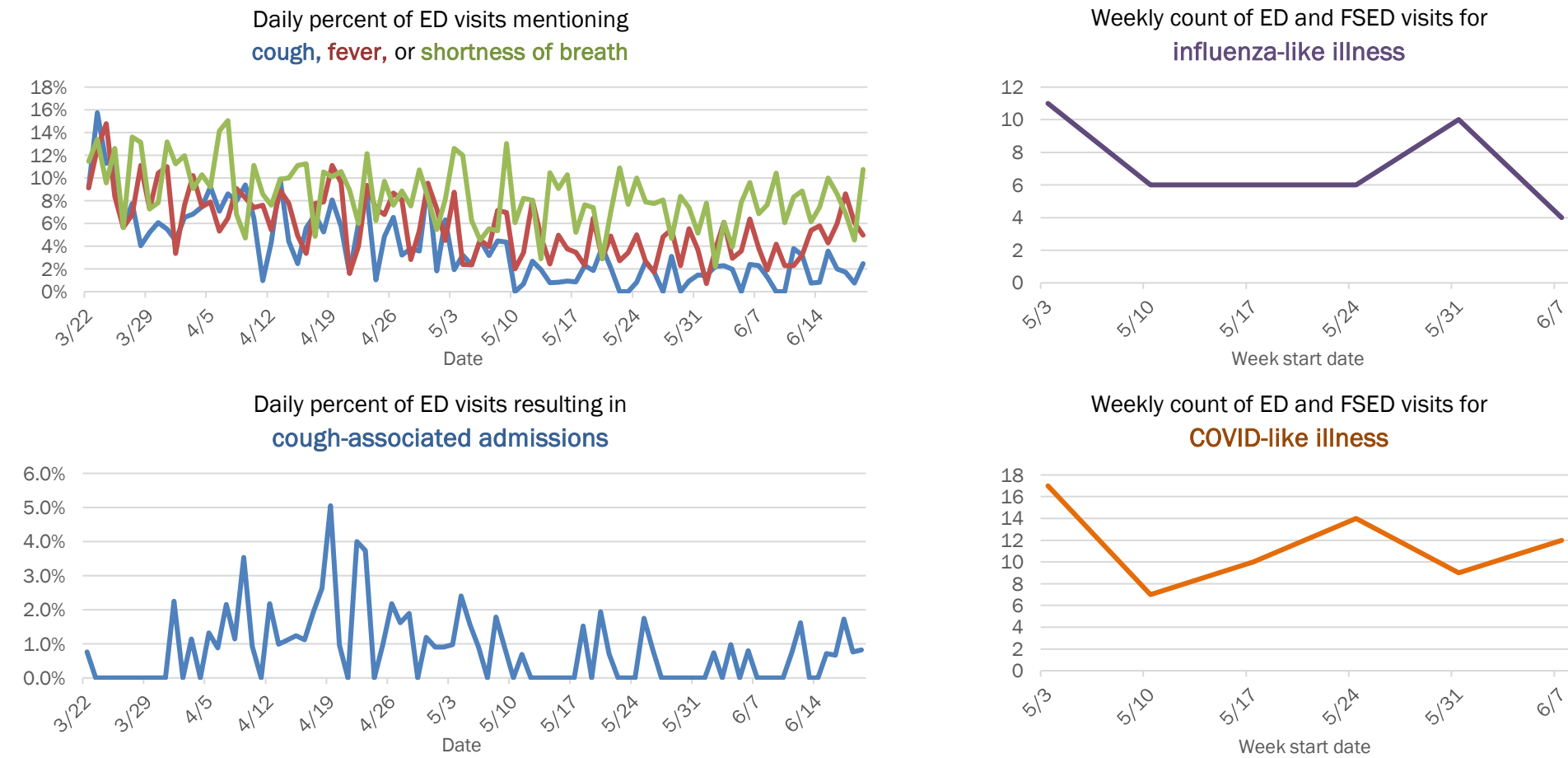

The Electronic Surveillance System for the Early Notification of Community-Based Epidemics (ESSENCE-FL) includes chief complaint data from 211 of 212 Florida EDs and 74 of 79 Florida FSEDs. Data are transmitted electronically to ESSENCE-FL daily or hourly.

Data in this report are provisional and subject to change.

Long-term care	11,719	(13% of all cases)
Correctional	3,290	(4% of all cases)

**Other race** includes any person with a race of American Indian/Alaskan native, Asian, native Hawaiian/Pacific Islander, or other.

Date (12:00 am to 11:59 pm)	Number of positives	Percent positive	Number of negatives
6/6	1	2.2%	45
6/7	0	0.0%	63
6/8	1	2.0%	48
6/9	1	3.1%	31
6/10	4	10.5%	34
6/11	3	7.5%	37
6/12	2	5.9%	32
6/13	6	12.0%	44
6/14	5	16.1%	26
6/15	12	19.0%	51
6/16	9	20.5%	35
6/17	3	9.1%	30
6/18	8	14.3%	48
6/19	29	47.9%	25

The line graph displays the weekly count of ED and FSED visits for COVID-like illness. The x-axis represents the week start date, and the y-axis represents the count, ranging from 0 to 12. The data points are as follows:

Week start date	Count
5/3	3
5/10	8
5/17	9
5/24	3
5/31	8
6/7	10

The Electronic Surveillance System for the Early Notification of Community-Based Epidemics (ESSENCE-FL) includes chief complaint data from 211 of 212 Florida EDs and 74 of 79 Florida FSEDs. Data are transmitted electronically to ESSENCE-FL daily or hourly.

# Coronavirus: summary for Taylor County

Data for Jun 20, 2020 (verified at 10 AM)

Data in this report are provisional and subject to change.

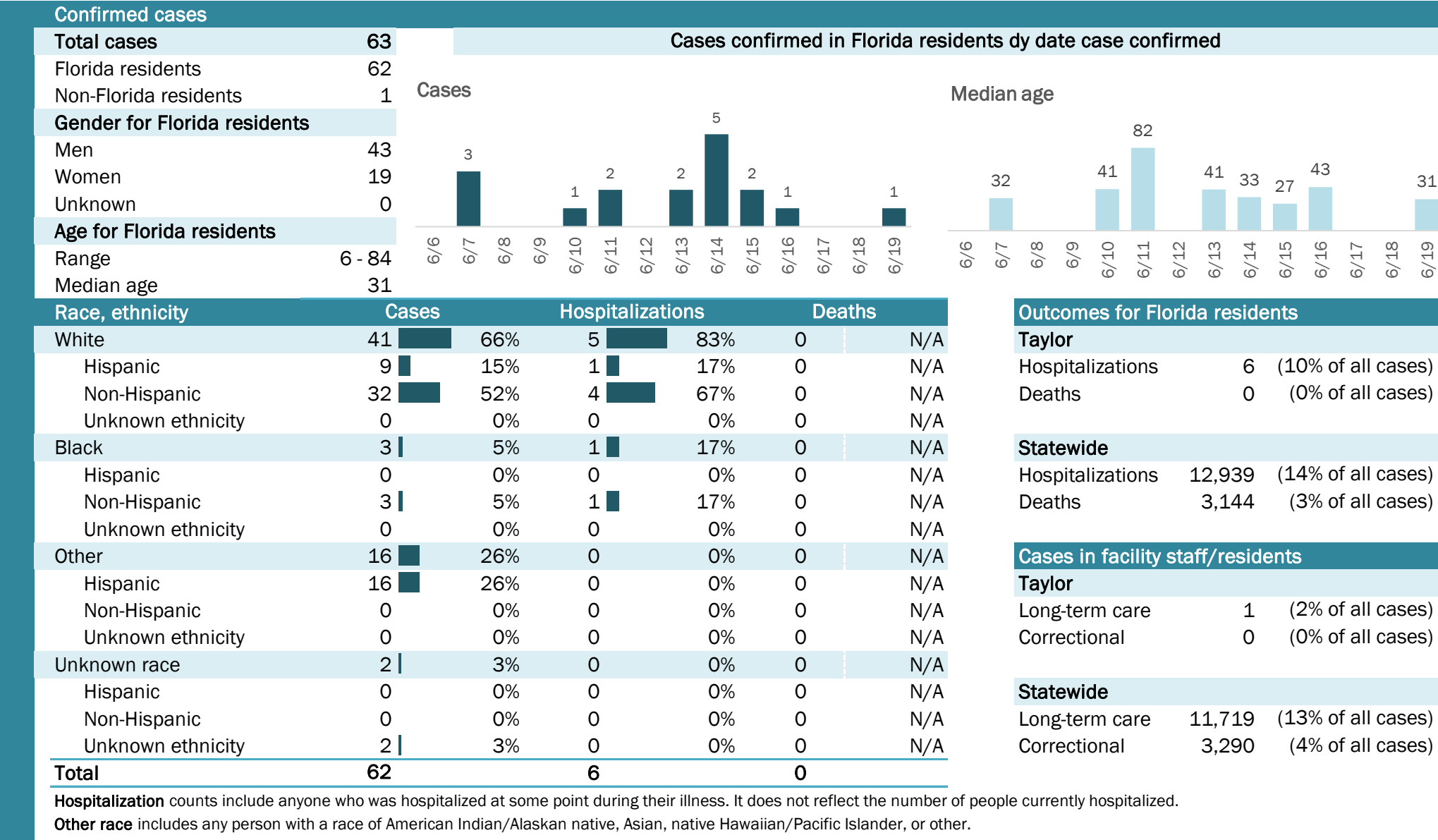



# Coronavirus: summary for Union County

Data for Jun 20, 2020 (verified at 10 AM)

Data in this report are provisional and subject to change.

Confirmed cases

Total cases	40
Florida residents	40
Non-Florida residents	0
Gender for Florida residents	
Men	34
Women	6
Unknown	0
Age for Florida residents	
Range	25 - 80
Median age	62

Cases confirmed in Florida residents dy date case confirmed

Cases

Median age

Race, ethnicity	Cases	Hospitalizations	Deaths
White	25 63%	6 67%	1 50%
Hispanic	0 0%	0 0%	0 0%
Non-Hispanic	25 63%	6 67%	1 50%
Unknown ethnicity	0 0%	0 0%	0 0%
Black	12 30%	3 33%	1 50%
Hispanic	1 3%	1 11%	0 0%
Non-Hispanic	11 28%	2 22%	1 50%
Unknown ethnicity	0 0%	0 0%	0 0%
Other	2 5%	0 0%	0 0%
Hispanic	0 0%	0 0%	0 0%
Non-Hispanic	2 5%	0 0%	0 0%
Unknown ethnicity	0 0%	0 0%	0 0%
Unknown race	1 3%	0 0%	0 0%
Hispanic	0 0%	0 0%	0 0%
Non-Hispanic	0 0%	0 0%	0 0%
Unknown ethnicity	1 3%	0 0%	0 0%
Total	40	9	2

**Hospitalization** counts include anyone who was hospitalized at some point during their illness. It does not reflect the number of people currently hospitalized.

**Other race** includes any person with a race of American Indian/Alaskan native, Asian, native Hawaiian/Pacific Islander, or other.

Outcomes for Florida residents

Union

Statewide

Cases in facility staff/residents

Union

Statewide

## Laboratory testing for Florida residents and non-Florida residents over the past 2 weeks

### Number and percent of positive labs

These counts include the number of people for whom the department received laboratory results by day. This percent is the number of people who test positive for the first time divided by all the people tested that day, excluding people who have previously tested positive.

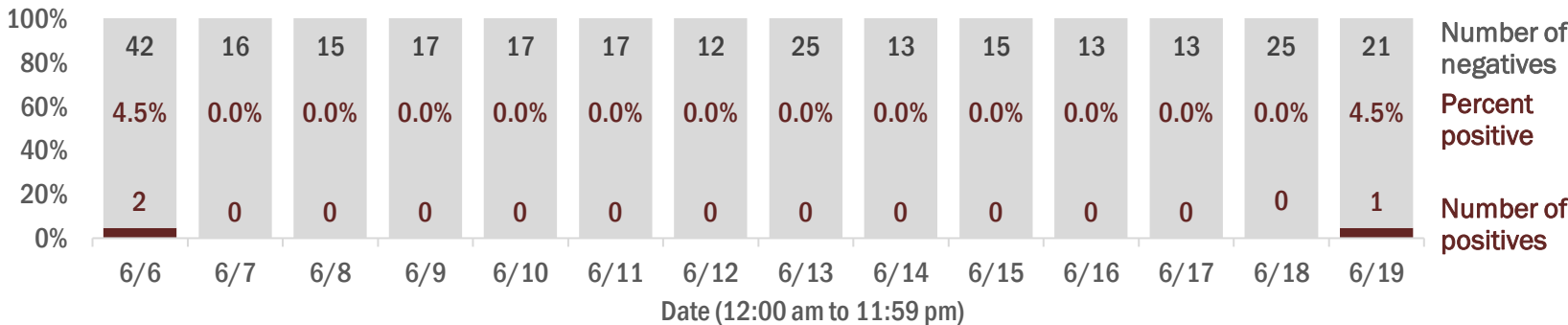

## Emergency department (ED) and freestanding ED (FSED) chief complaint and admission data for Union County

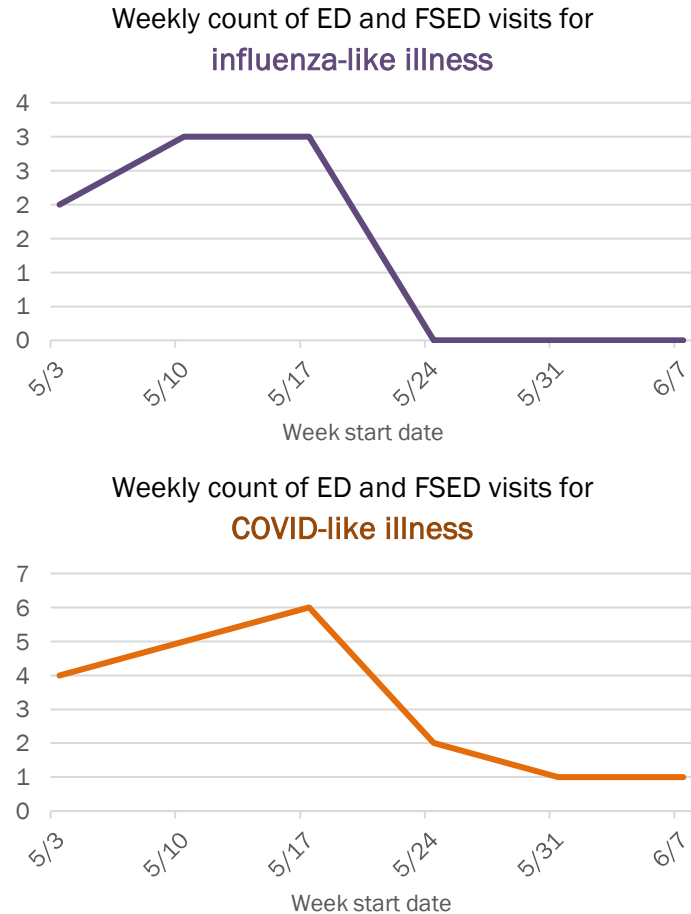
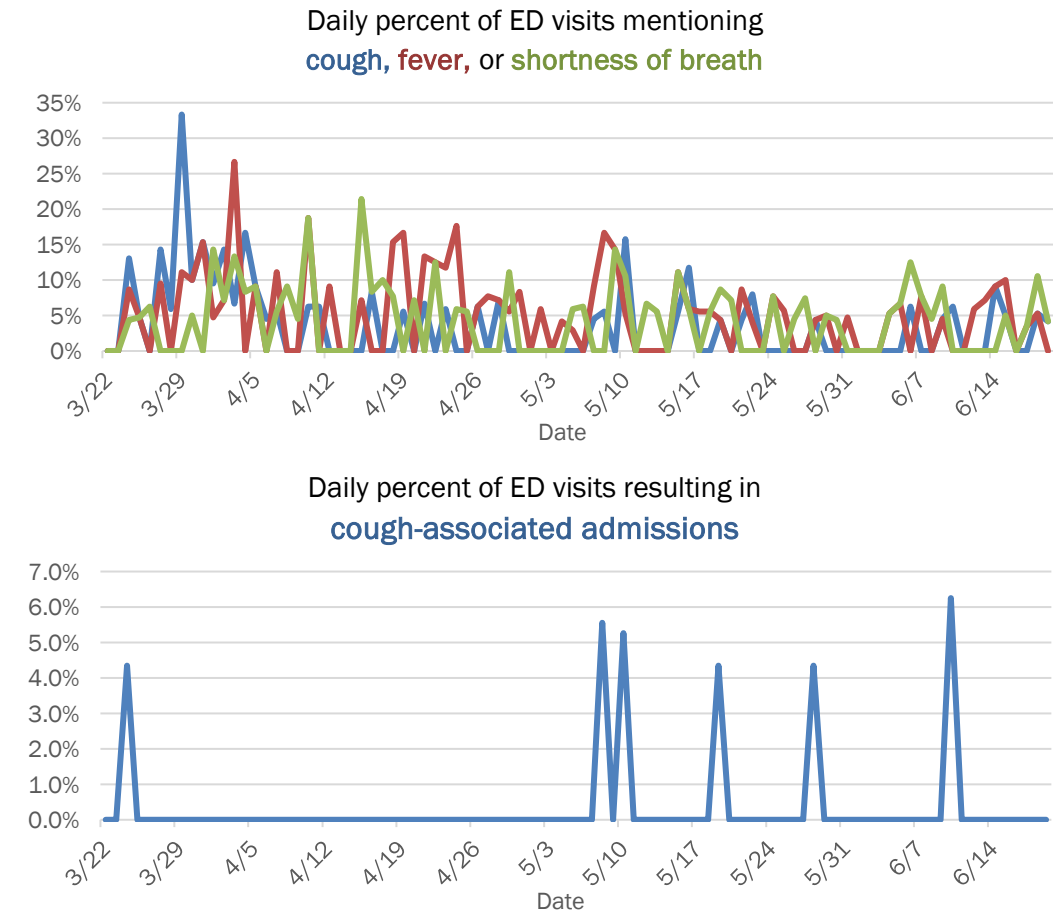

The Electronic Surveillance System for the Early Notification of Community-Based Epidemics (ESSENCE-FL) includes chief complaint data from 211 of 212 Florida EDs and 74 of 79 Florida FSEDs. Data are transmitted electronically to ESSENCE-FL daily or hourly.

# Coronavirus: summary for Volusia County

Data for Jun 20, 2020 (verified at 10 AM)

Data in this report are provisional and subject to change.

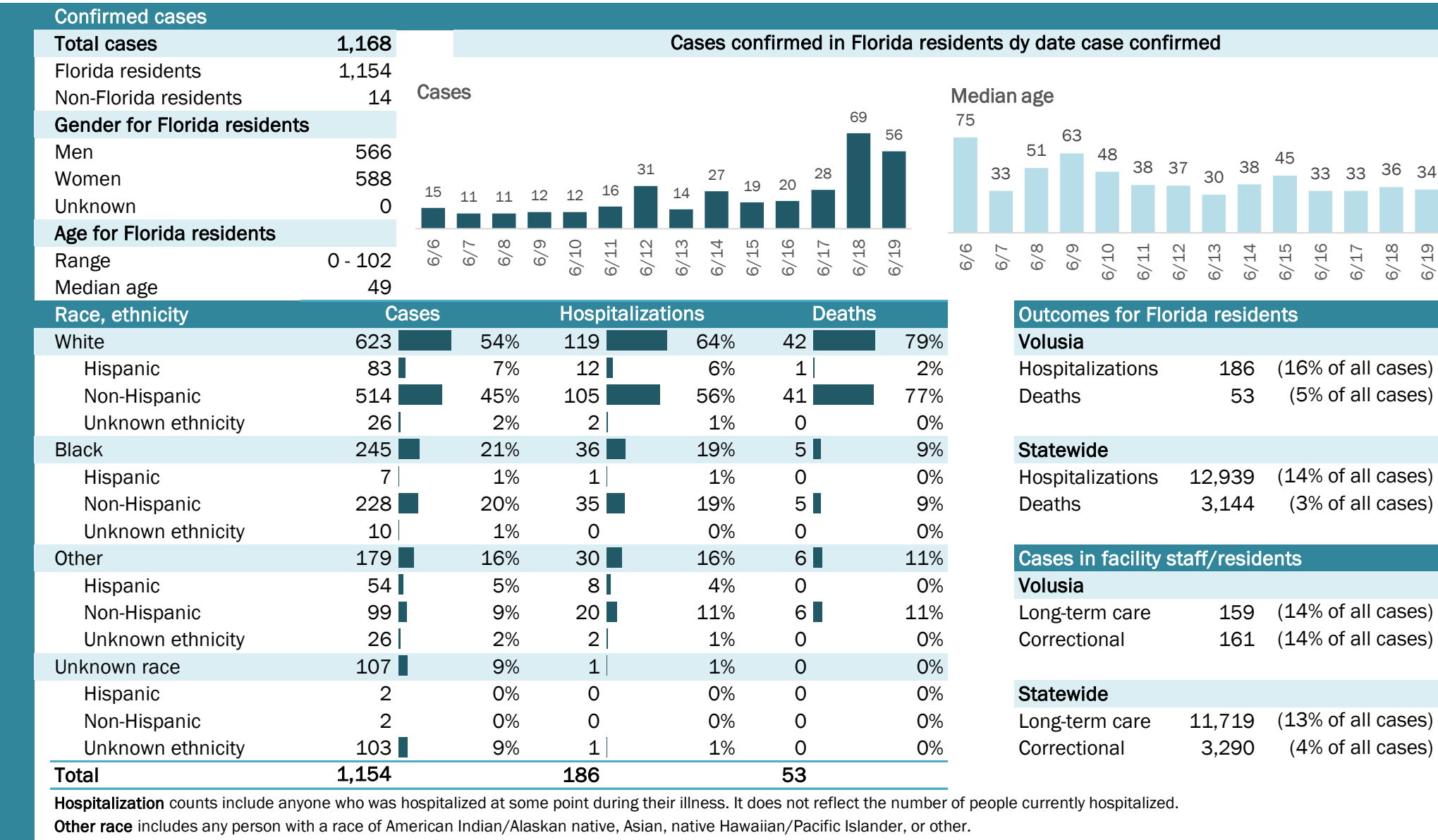

# Coronavirus: summary for Wakulla County

Data for Jun 20, 2020 (verified at 10 AM)

Data in this report are provisional and subject to change.

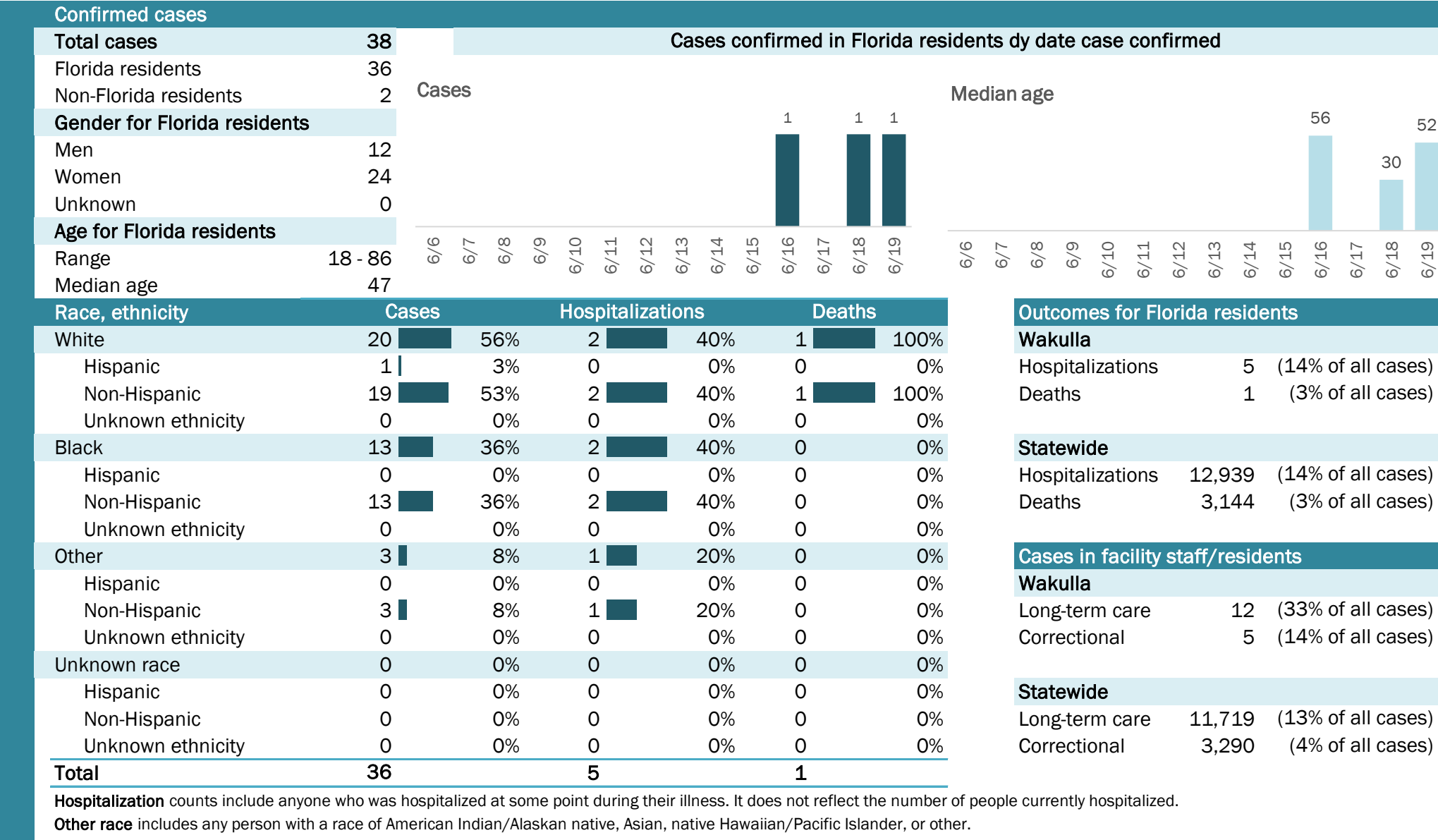

## Laboratory testing for Florida residents and non-Florida residents over the past 2 weeks

### Number and percent of positive labs

These counts include the number of people for whom the department received laboratory results by day. This percent is the number of people who test positive for the first time divided by all the people tested that day, excluding people who have previously tested positive.

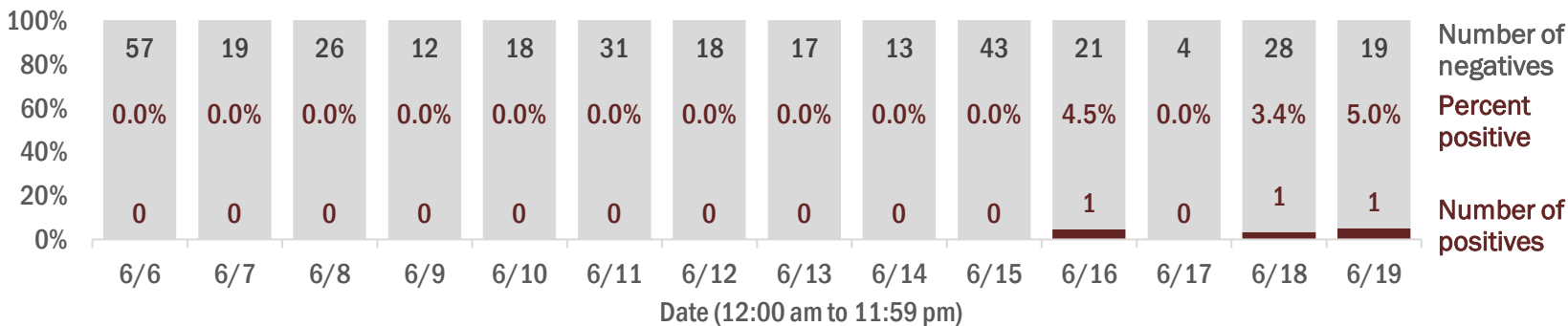

## Emergency department (ED) and freestanding ED (FSED) chief complaint and admission data for Wakulla County

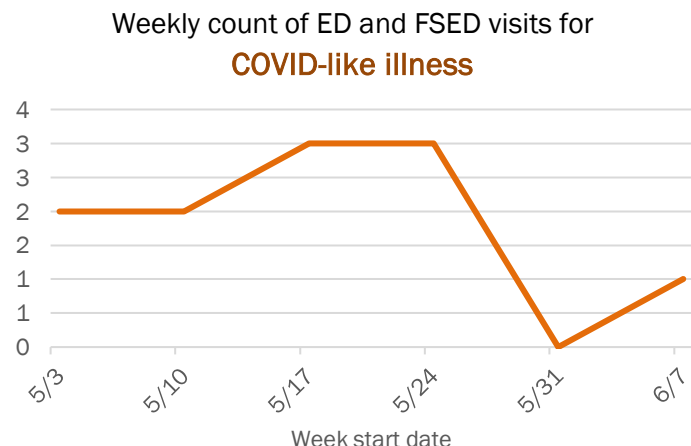
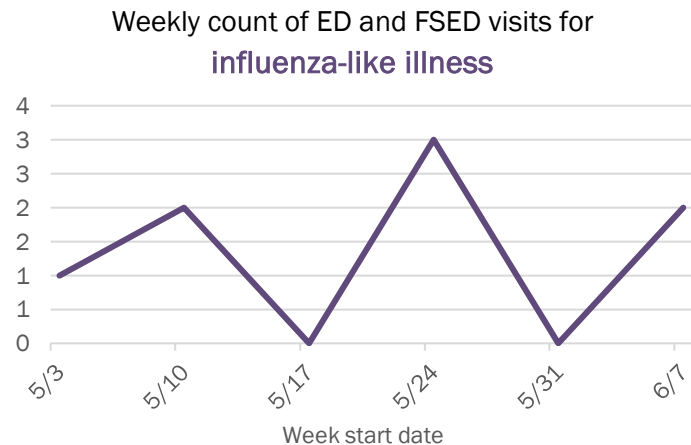
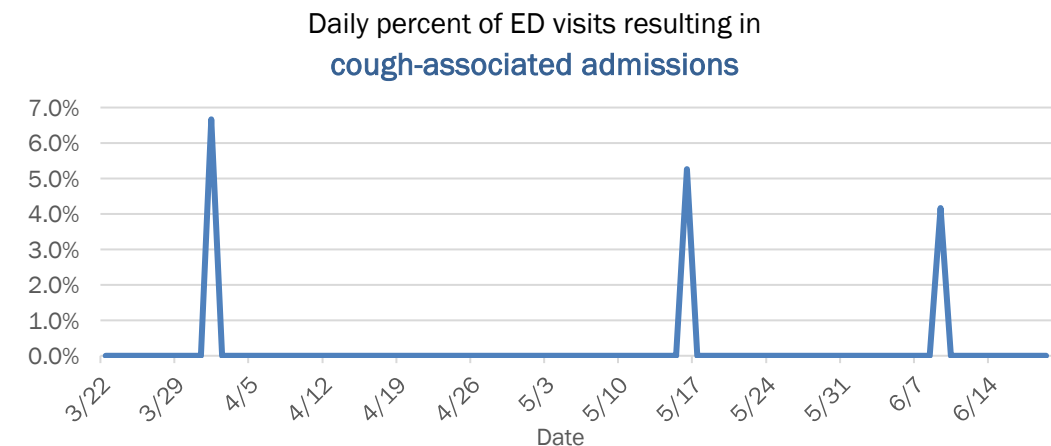
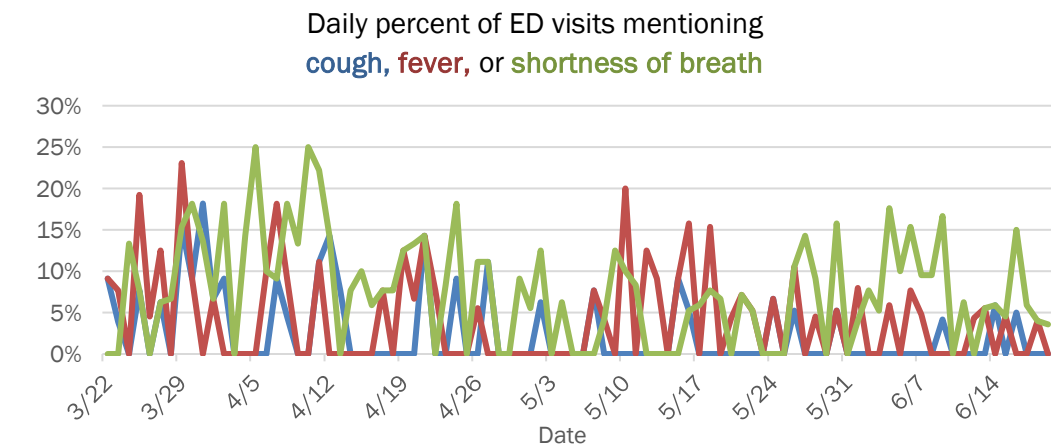

The Electronic Surveillance System for the Early Notification of Community-Based Epidemics (ESSENCE-FL) includes chief complaint data from 211 of 212 Florida EDs and 74 of 79 Florida FSEDs. Data are transmitted electronically to ESSENCE-FL daily or hourly.



# Coronavirus: summary for Walton County

Data for Jun 20, 2020 (verified at 10 AM)

Data in this report are provisional and subject to change.

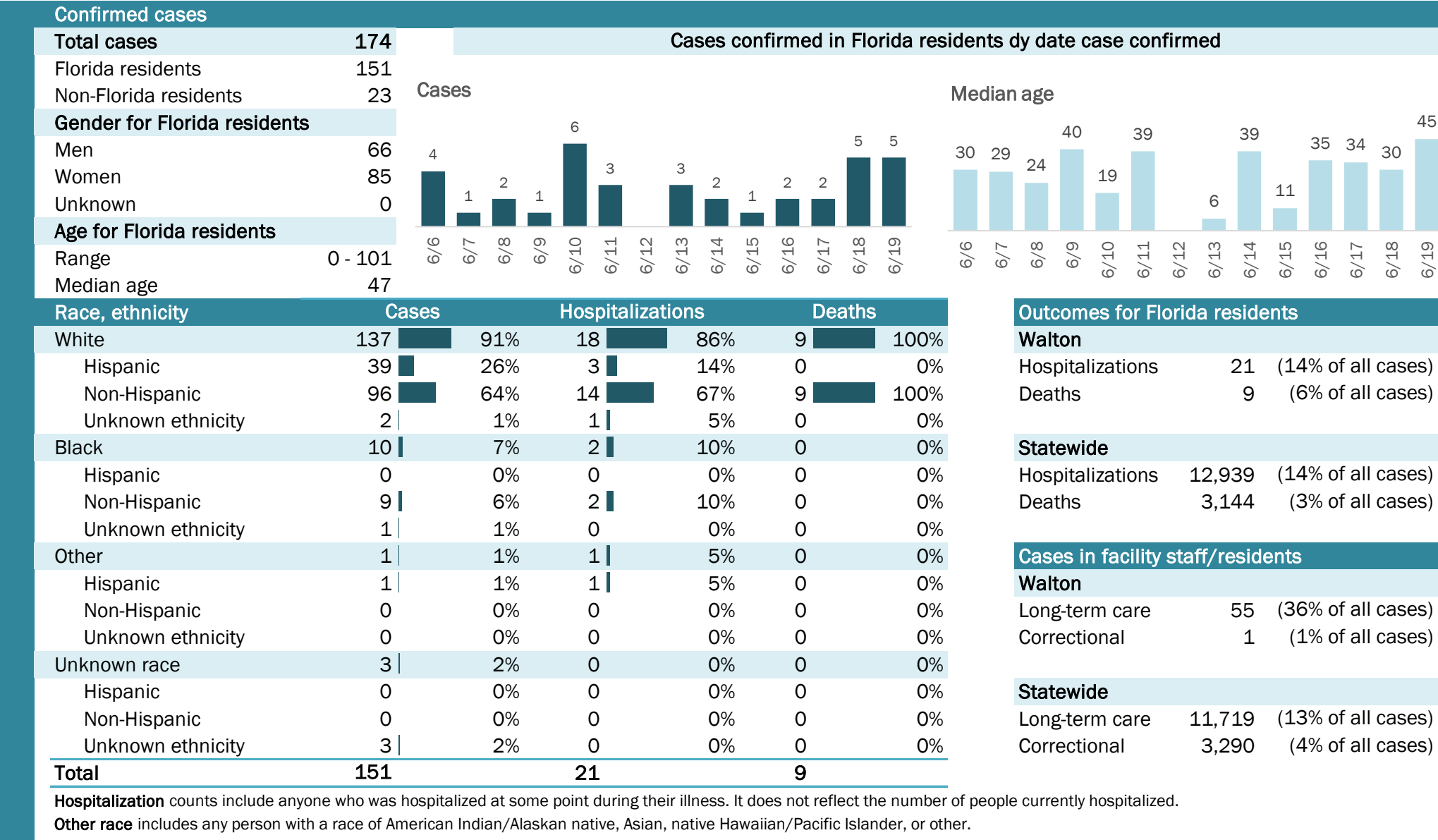

## Laboratory testing for Florida residents and non-Florida residents over the past 2 weeks

### Number and percent of positive labs

These counts include the number of people for whom the department received laboratory results by day. This percent is the number of people who test positive for the first time divided by all the people tested that day, excluding people who have previously tested positive.

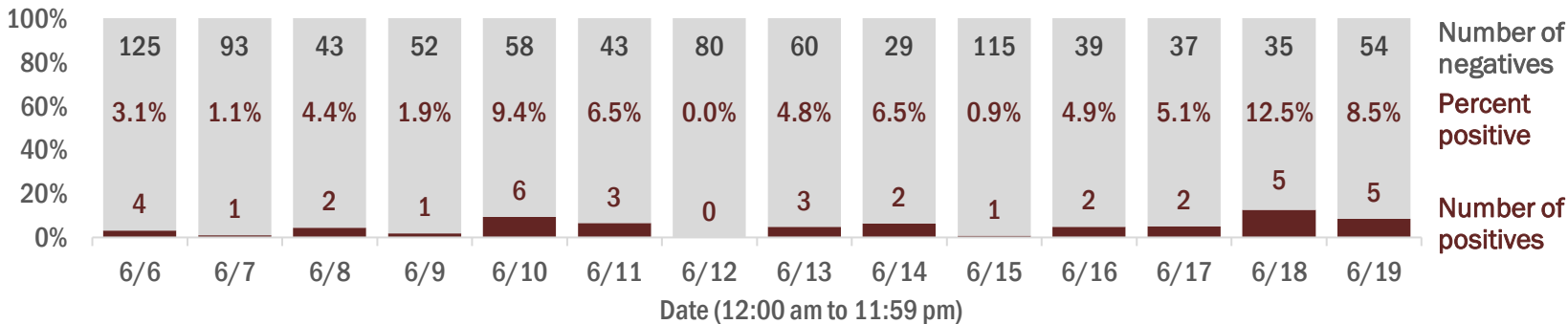

## Emergency department (ED) and freestanding ED (FSED) chief complaint and admission data for Walton County

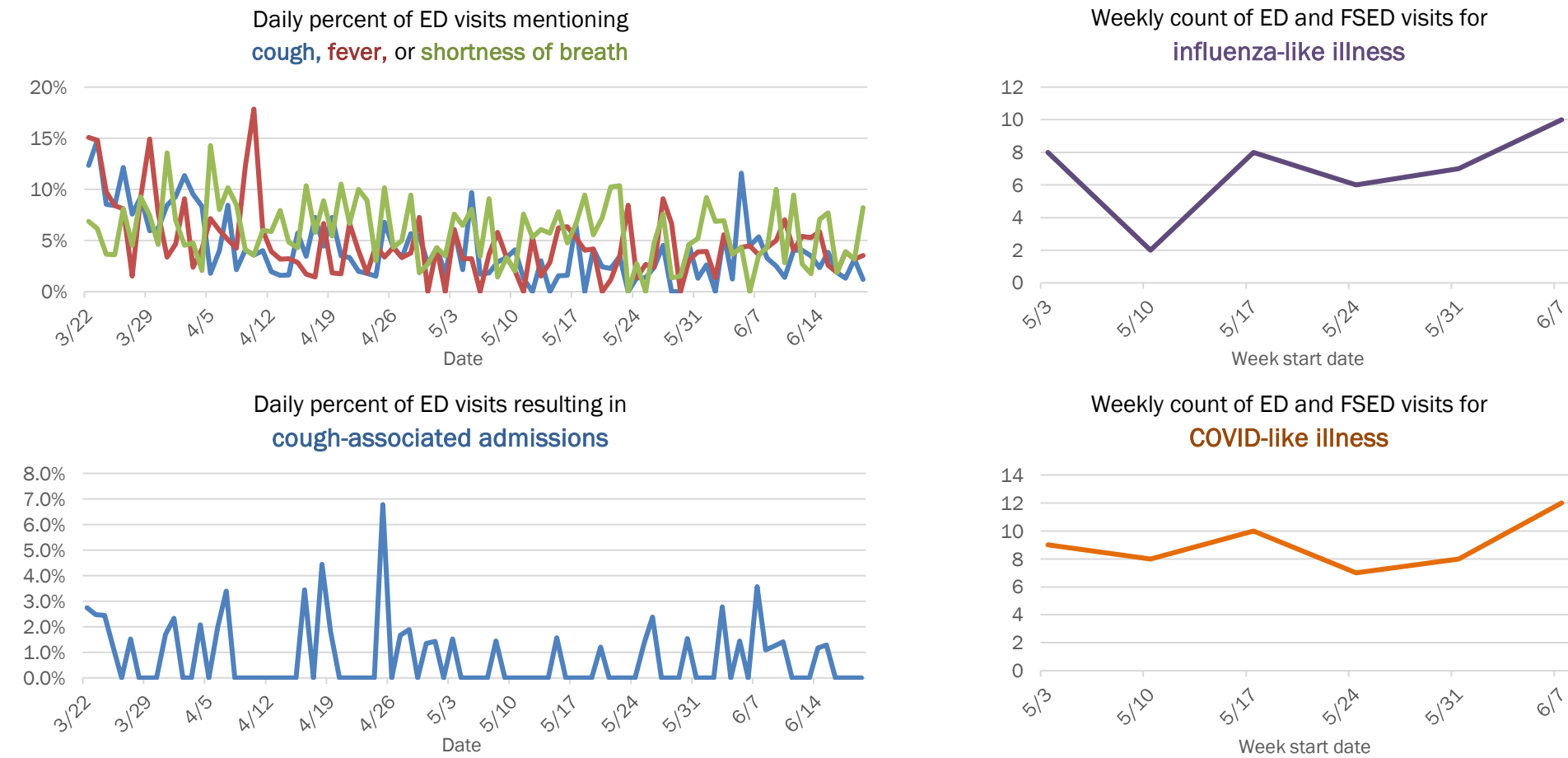

# Coronavirus: summary for Washington County

Data for Jun 20, 2020 (verified at 10 AM)

Data in this report are provisional and subject to change.

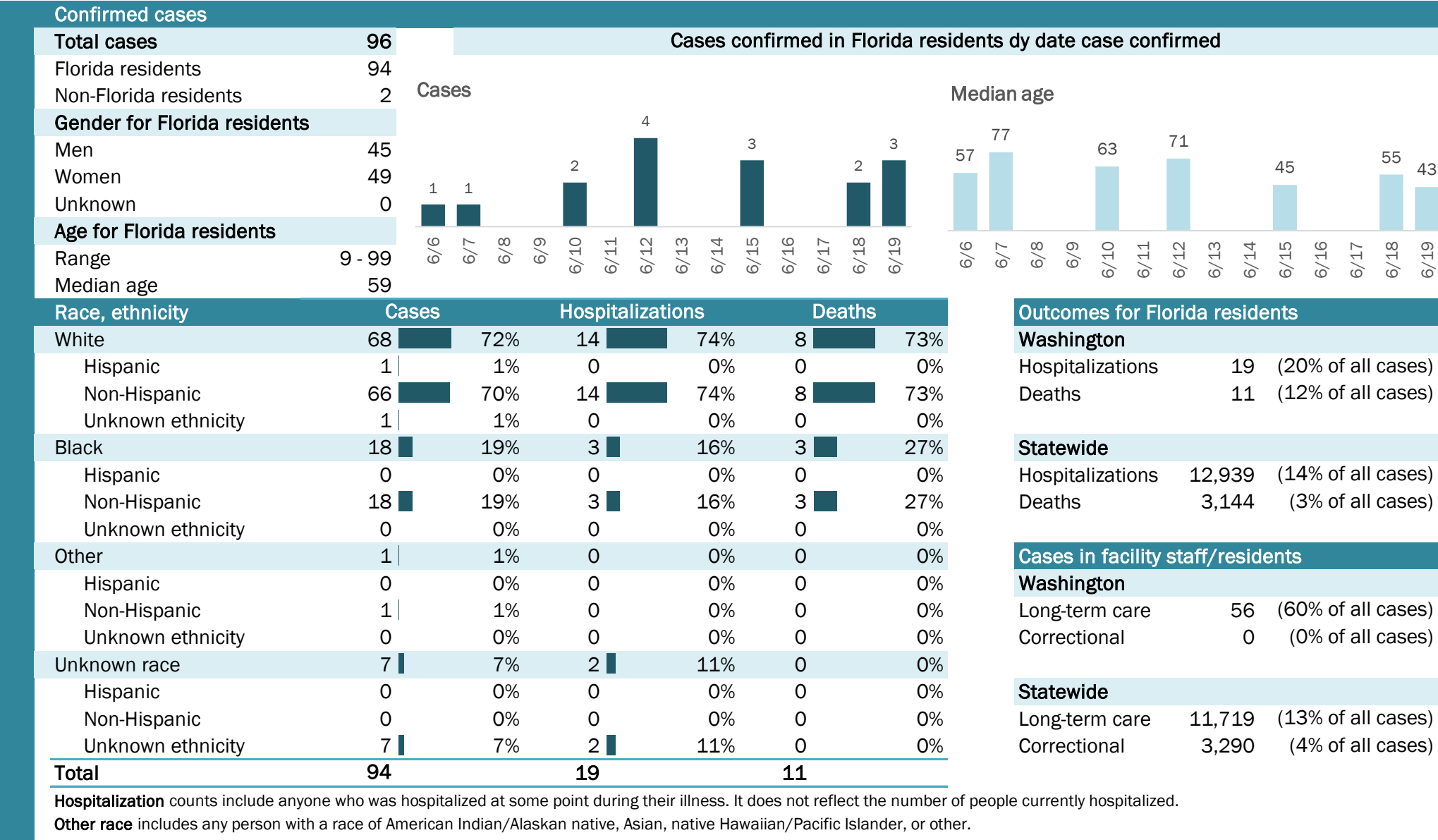

The Electronic Surveillance System for the Early Notification of Community-Based Epidemics (ESSENCE-FL) includes chief complaint data from 211 of 212 Florida EDs and 74 of 79 Florida FSEDs. Data are transmitted electronically to ESSENCE-FL daily or hourly.