

Coronavirus: summary for Alachua County

Data for Jun 18, 2020 (verified at 10 AM)

Data in this report are provisional and subject to change.

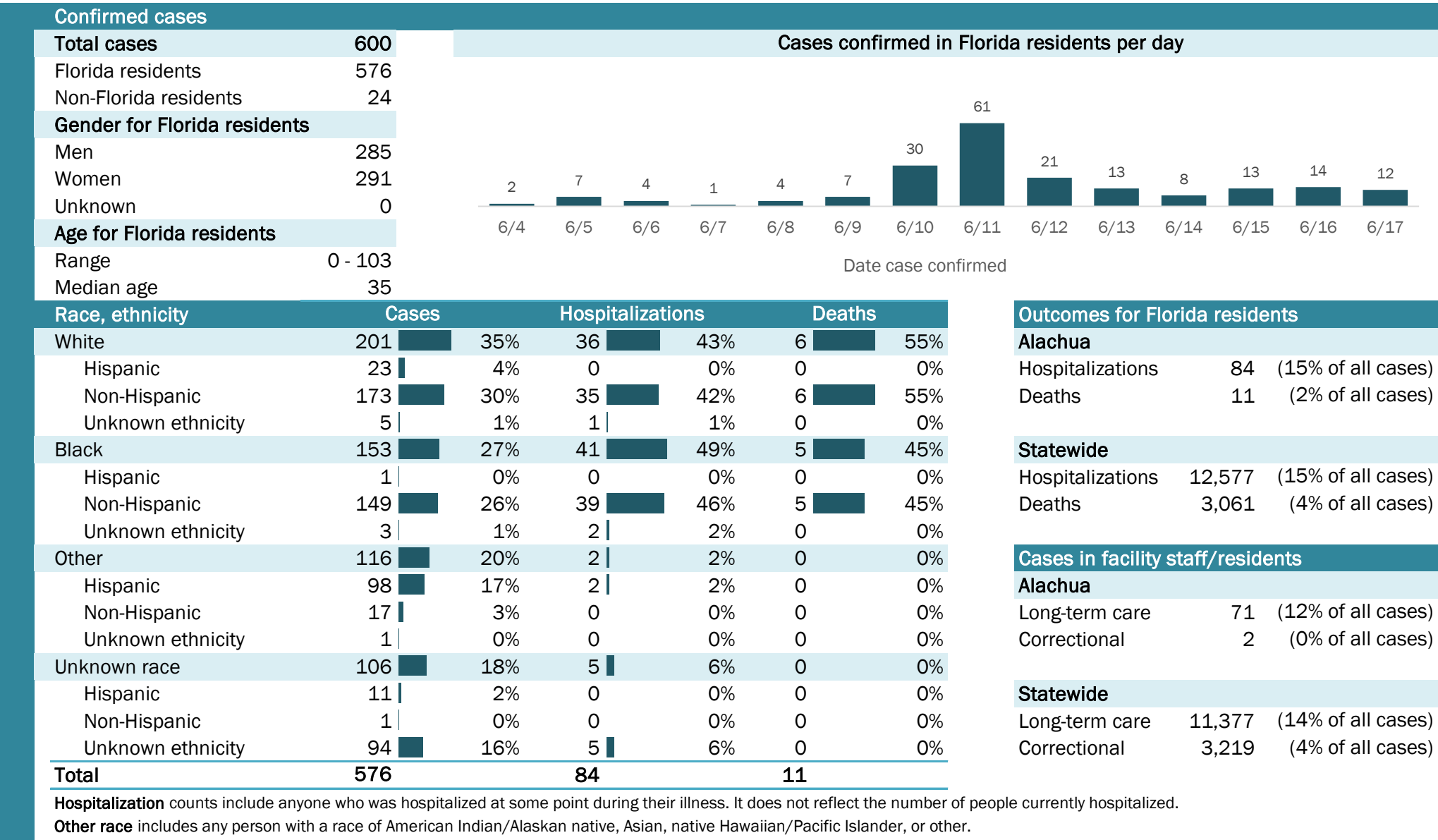

Coronavirus: summary for Baker County

Data for Jun 18, 2020 (verified at 10 AM)

Data in this report are provisional and subject to change.

Confirmed cases

Total cases

35

Cases confirmed in Florida residents per day

1

2

3

6/4

6/5

6/6

6/7

6/8

6/9

6/10

6/11

6/12

6/13

6/14

6/15

6/16

6/17

Florida residents

35

Non-Florida residents

0

Gender for Florida residents

Men

16

Women

19

Unknown

0

Age for Florida residents

Range

10 - 97

Median age

57

Race, ethnicity	Cases	Hospitalizations	Deaths
White	2571%	867%	375%
Hispanic	00%	00%	00%
Non-Hispanic	2571%	867%	375%
Unknown ethnicity	00%	00%	00%
Black	823%	217%	125%
Hispanic	00%	00%	00%
Non-Hispanic	720%	217%	125%
Unknown ethnicity	13%	00%	00%
Other	26%	217%	00%
Hispanic	00%	00%	00%
Non-Hispanic	26%	217%	00%
Unknown ethnicity	00%	00%	00%
Unknown race	00%	00%	00%
Hispanic	00%	00%	00%
Non-Hispanic	00%	00%	00%
Unknown ethnicity	00%	00%	00%
Total	35	12	4

Hospitalization

counts include anyone who was hospitalized at some point during their illness. It does not reflect the number of people currently hospitalized.

Other race

includes any person with a race of American Indian/Alaskan native, Asian, native Hawaiian/Pacific Islander, or other.

Outcomes for Florida residents

Baker

Hospitalizations

12

(34% of all cases)

Deaths

4

(11% of all cases)

Statewide

Hospitalizations

12,577

(15% of all cases)

Deaths

3,061

(4% of all cases)

Cases in facility staff/residents

Baker

Long-term care

15

(43% of all cases)

Correctional

0

(0% of all cases)

Statewide

Long-term care

11,377

(14% of all cases)

Correctional

3,219

(4% of all cases)

Laboratory testing for Florida residents and non-Florida residents over the past 2 weeks

Number and percent of positive labs

These counts include the number of people for whom the department received laboratory results by day. This percent is the number of people who test positive for the first time divided by all the people tested that day, excluding people who have previously tested positive.

Date	Number of negatives	Percent positive	Number of positives
6/4	18	0.0%	0
6/5	30	0.0%	0
6/6	34	0.0%	0
6/7	26	0.0%	0
6/8	13	0.0%	0
6/9	23	0.0%	0
6/10	18	0.0%	0
6/11	20	4.8%	1
6/12	153	0.0%	0
6/13	23	0.0%	0
6/14	25	0.0%	0
6/15	14	12.5%	2
6/16	12	20.0%	3
6/17	25	0.0%	0

Emergency department (ED) and freestanding ED (FSED) chief complaint and admission data for Baker County

Daily percent of ED visits mentioning cough, fever, or shortness of breath

3/20

3/27

4/3

4/10

4/17

4/24

5/1

5/8

5/15

5/22

5/29

6/5

6/12

Daily percent of ED visits resulting in cough-associated admissions

3/20

3/27

4/3

4/10

4/17

4/24

5/1

5/8

5/15

5/22

5/29

6/5

6/12

Weekly count of ED and FSED visits for influenza-like illness

5/3

5/10

5/17

5/24

5/31

6/7

Weekly count of ED and FSED visits for COVID-like illness

5/3

5/10

5/17

5/24

5/31

6/7

The Electronic Surveillance System for the Early Notification of Community-Based Epidemics (ESSENCE-FL) includes chief complaint data from 211 of 212 Florida EDs and 74 of 79 Florida FSEDs. Data are transmitted electronically to ESSENCE-FL daily or hourly.

Coronavirus: summary for Bay County

Data for Jun 18, 2020 (verified at 10 AM)

Data in this report are provisional and subject to change.

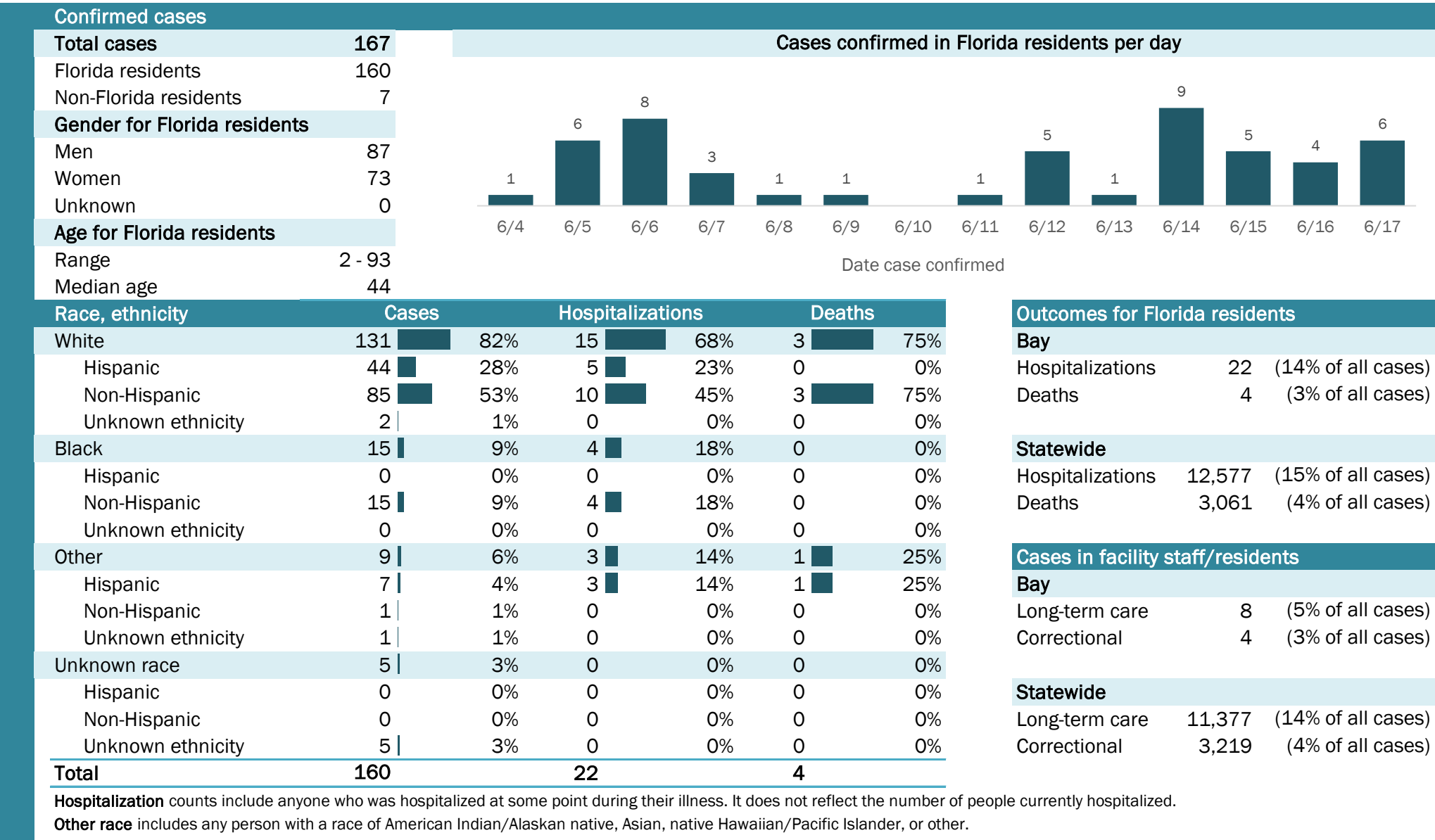

Laboratory testing for Florida residents and non-Florida residents over the past 2 weeks

Number and percent of positive labs

These counts include the number of people for whom the department received laboratory results by day. This percent is the number of people who test positive for the first time divided by all the people tested that day, excluding people who have previously tested positive.

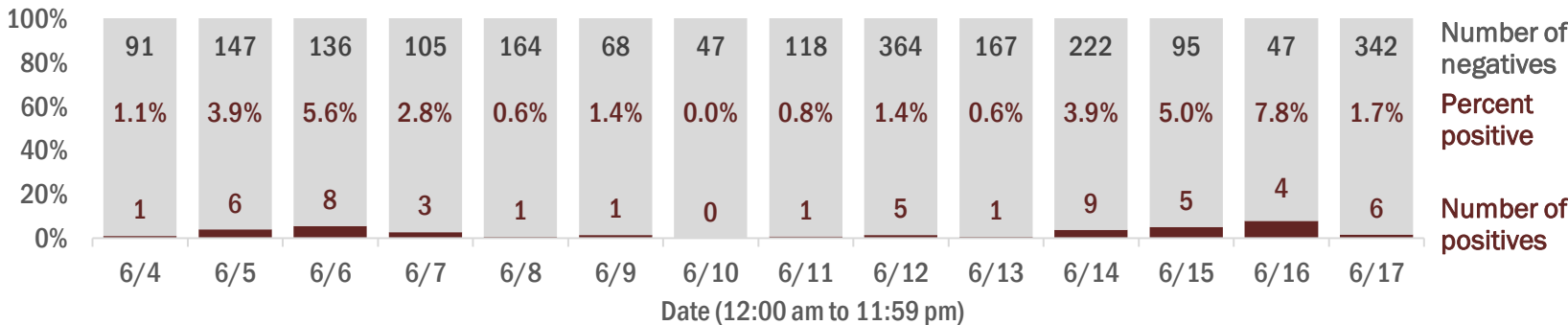

Emergency department (ED) and freestanding ED (FSED) chief complaint and admission data for Bay County

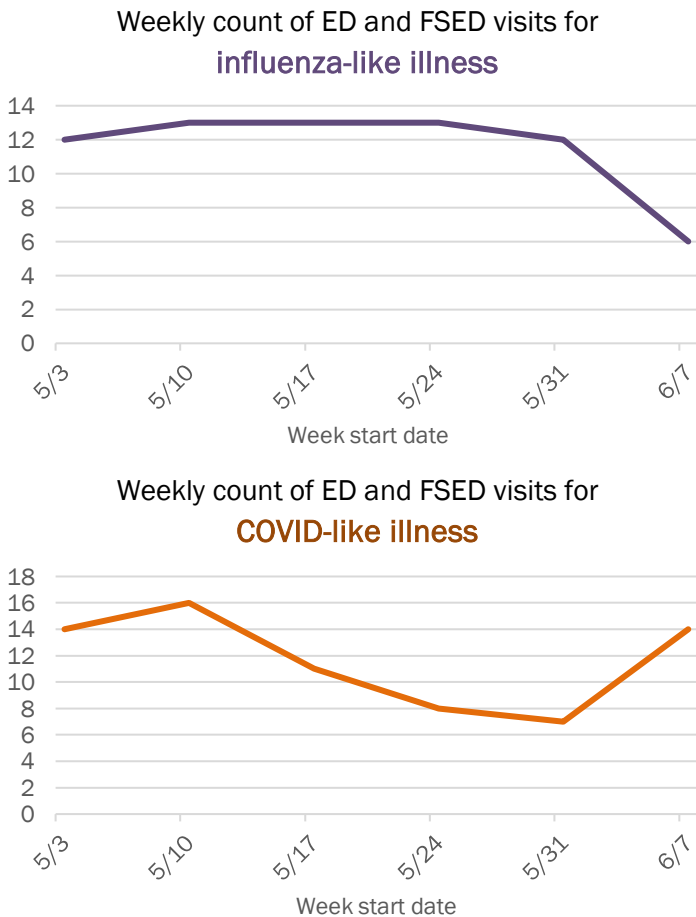
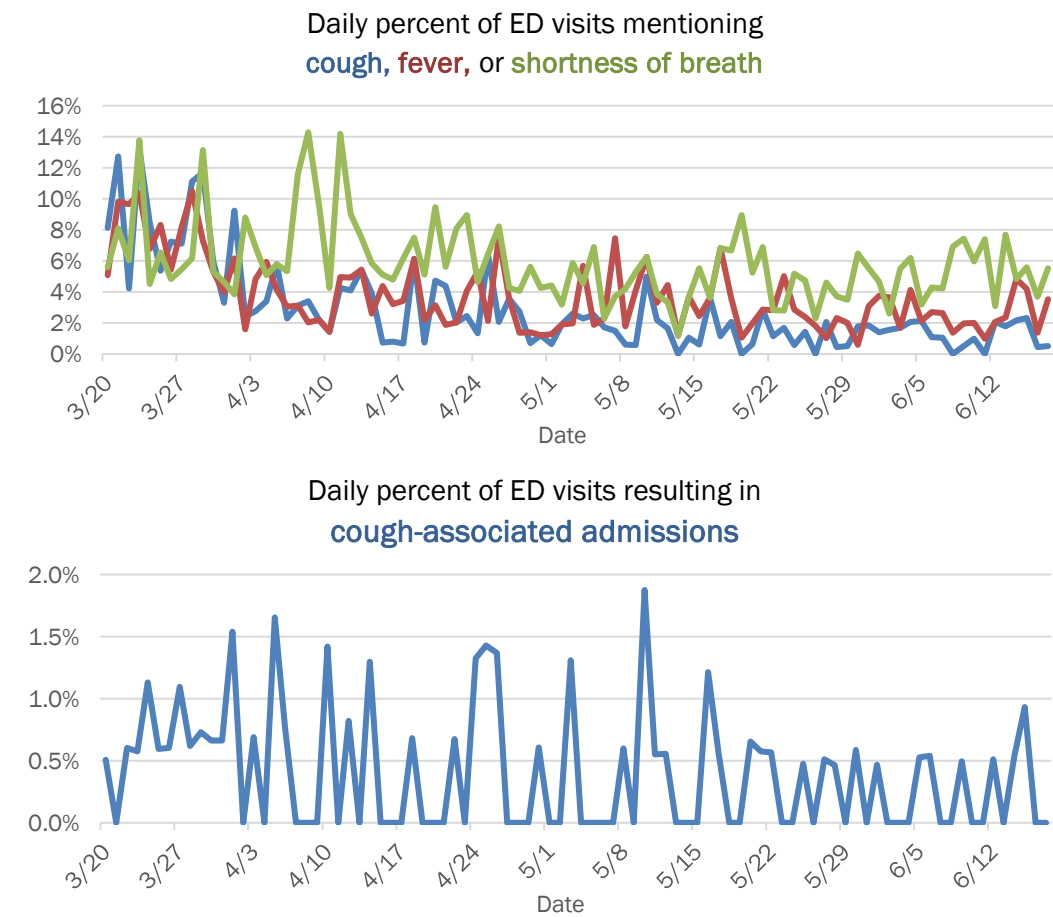

The Electronic Surveillance System for the Early Notification of Community-Based Epidemics (ESSENCE-FL) includes chief complaint data from 211 of 212 Florida EDs and 74 of 79 Florida FSEDs. Data are transmitted electronically to ESSENCE-FL daily or hourly.

Coronavirus: summary for Bradford County

Data for Jun 18, 2020 (verified at 10 AM)

Data in this report are provisional and subject to change.

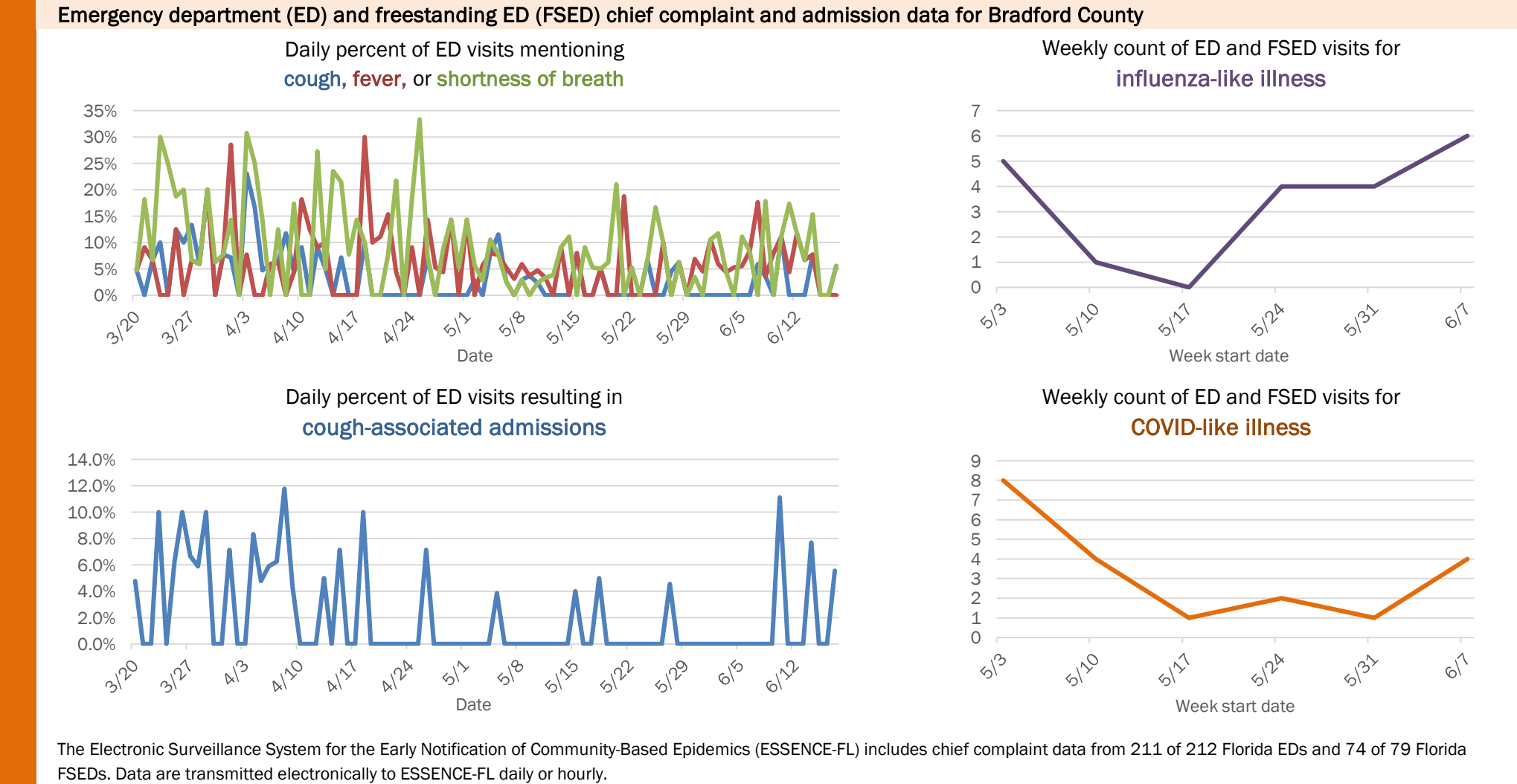
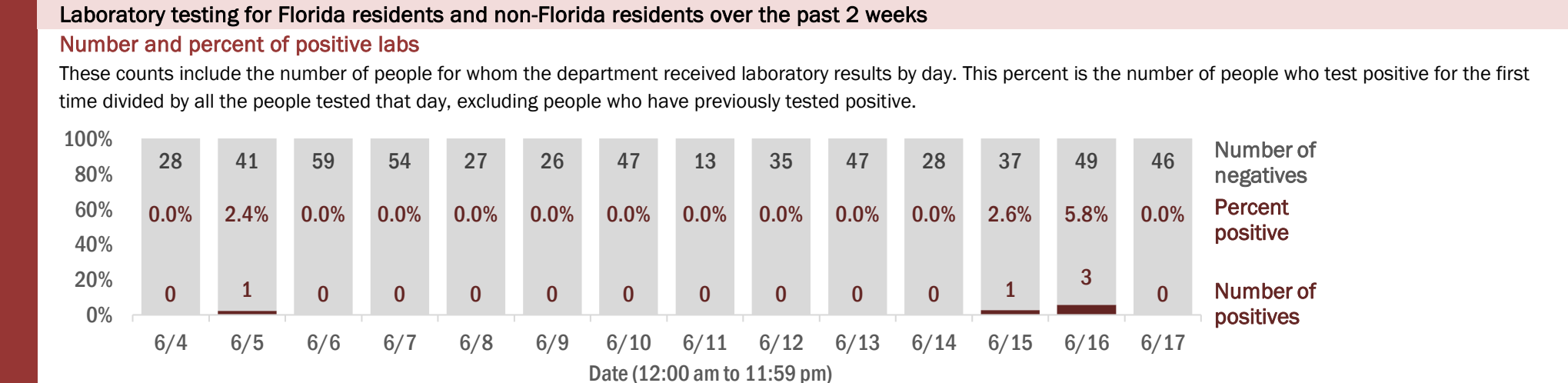
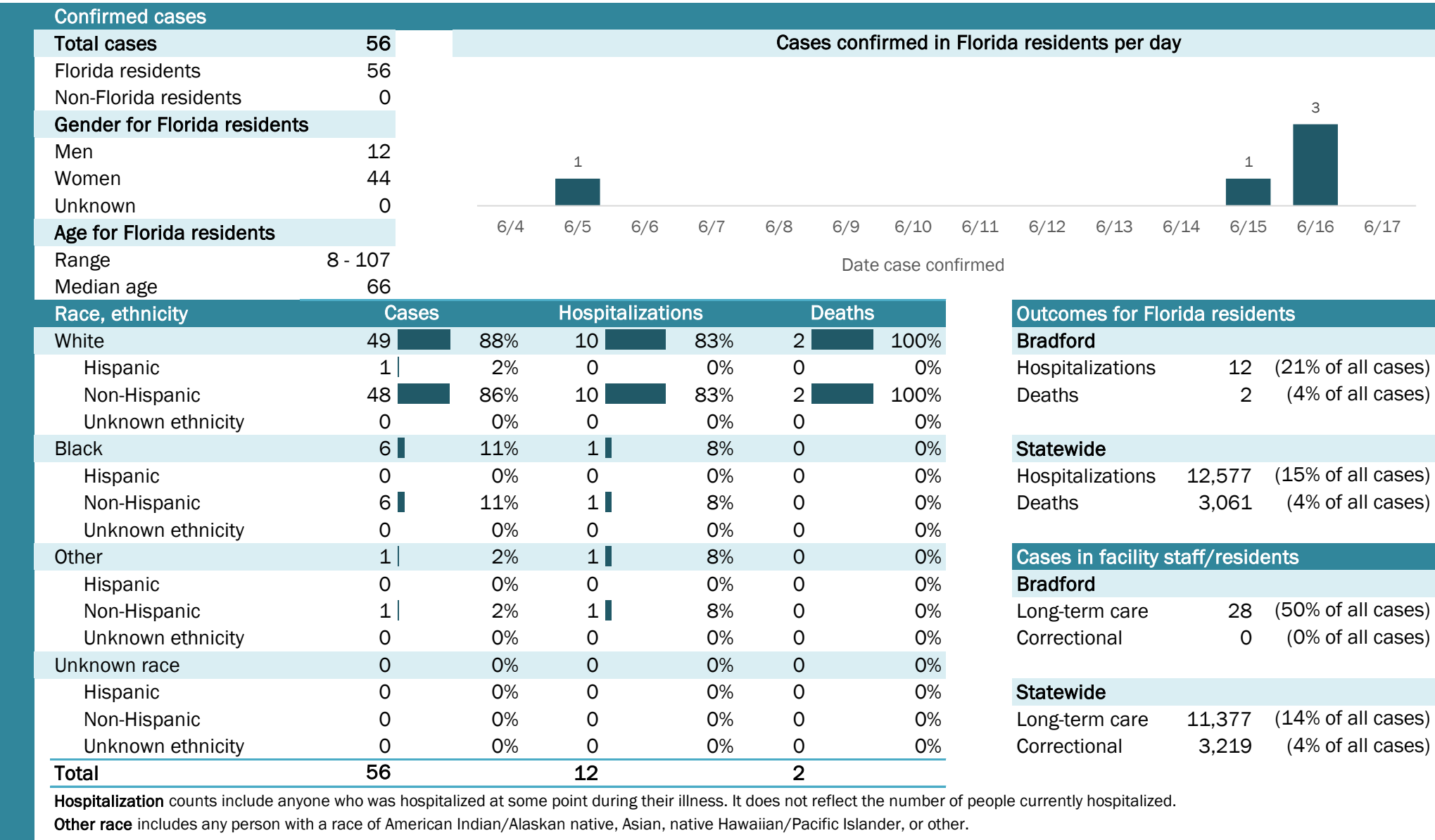

Coronavirus: summary for Brevard County

Data for Jun 18, 2020 (verified at 10 AM)

Data in this report are provisional and subject to change.

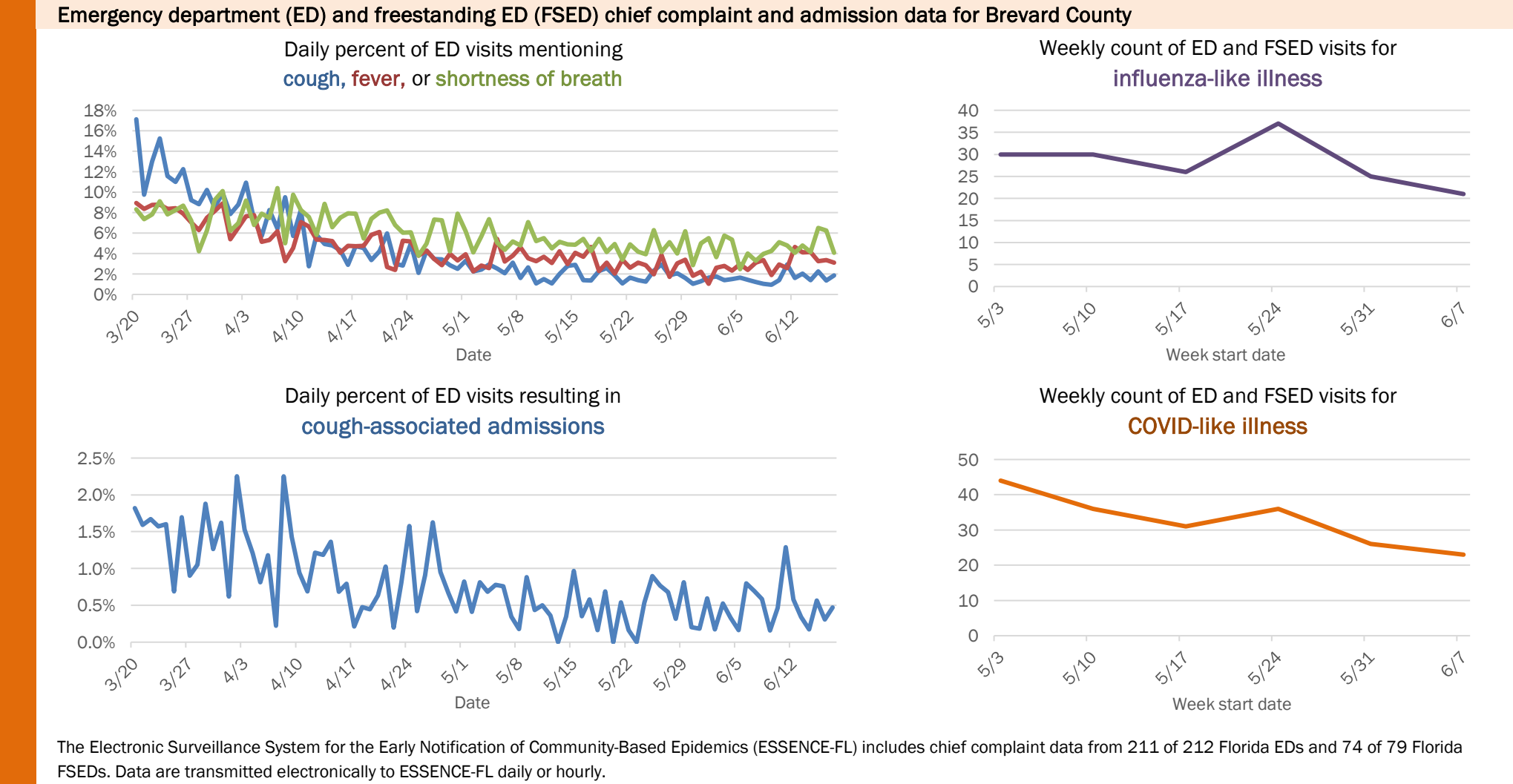
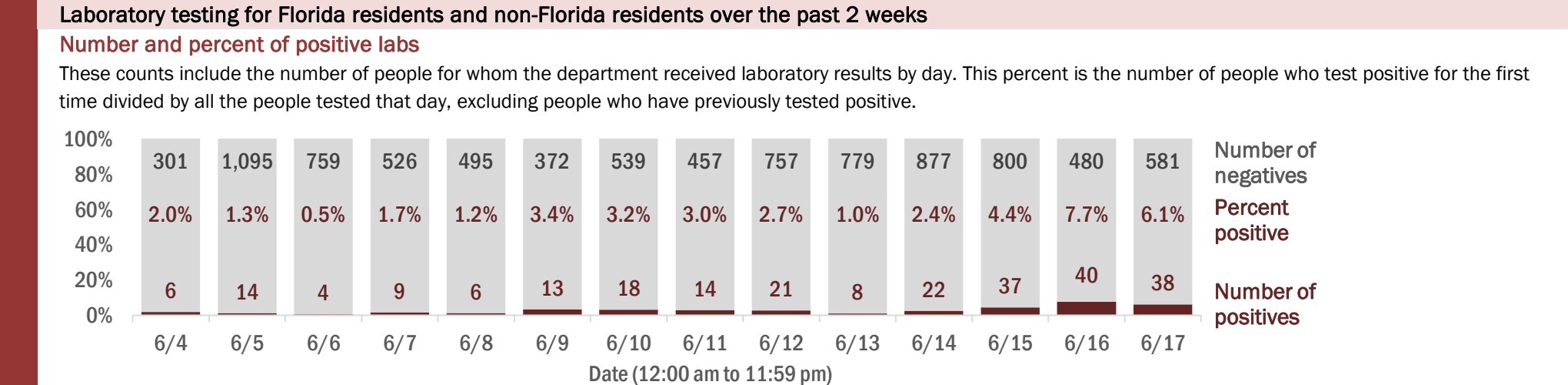
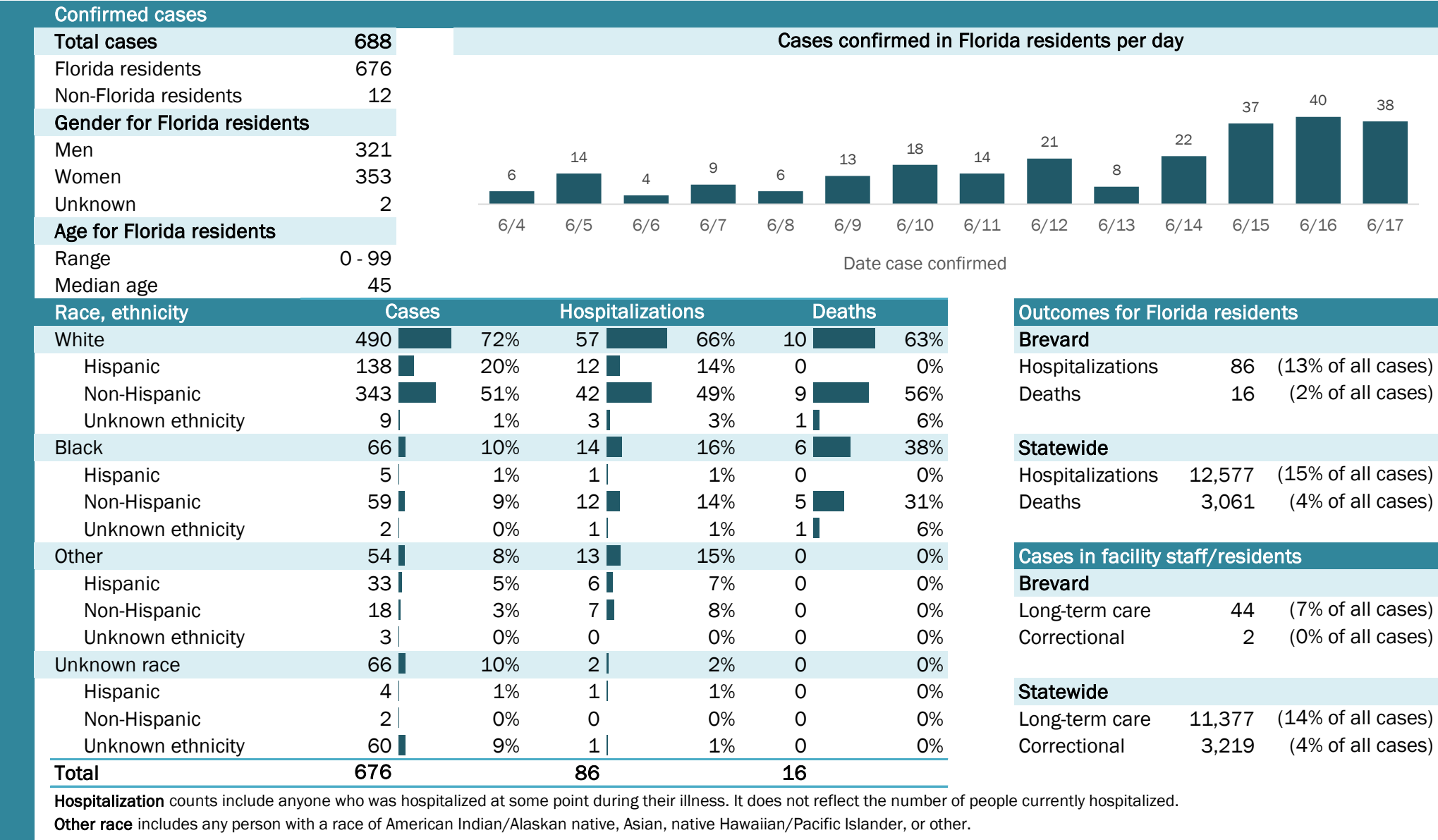

Coronavirus: summary for Broward County

Data for Jun 18, 2020 (verified at 10 AM)

Data in this report are provisional and subject to change.

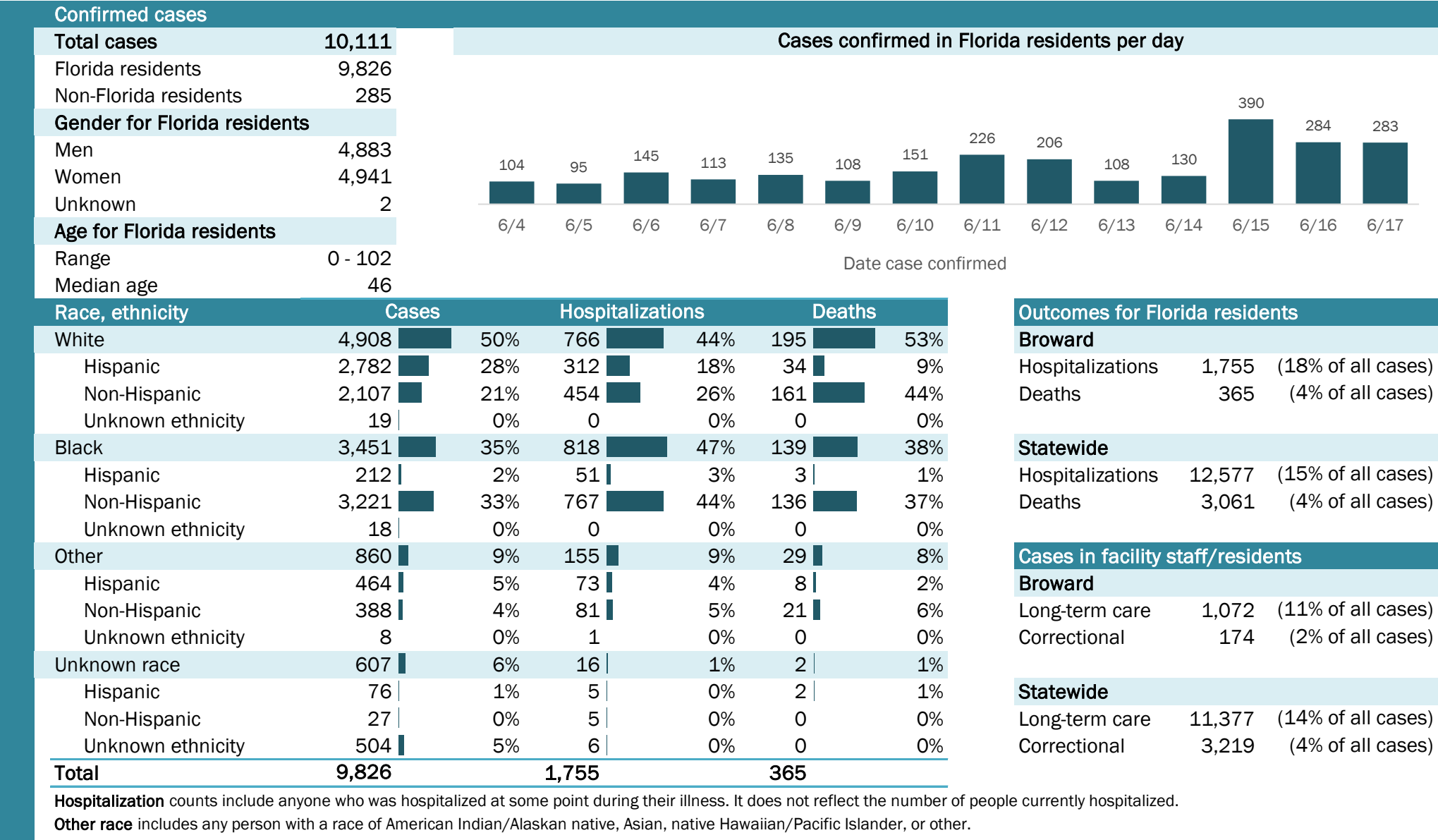

Coronavirus: summary for Calhoun County

Data for Jun 18, 2020 (verified at 10 AM)

Data in this report are provisional and subject to change.

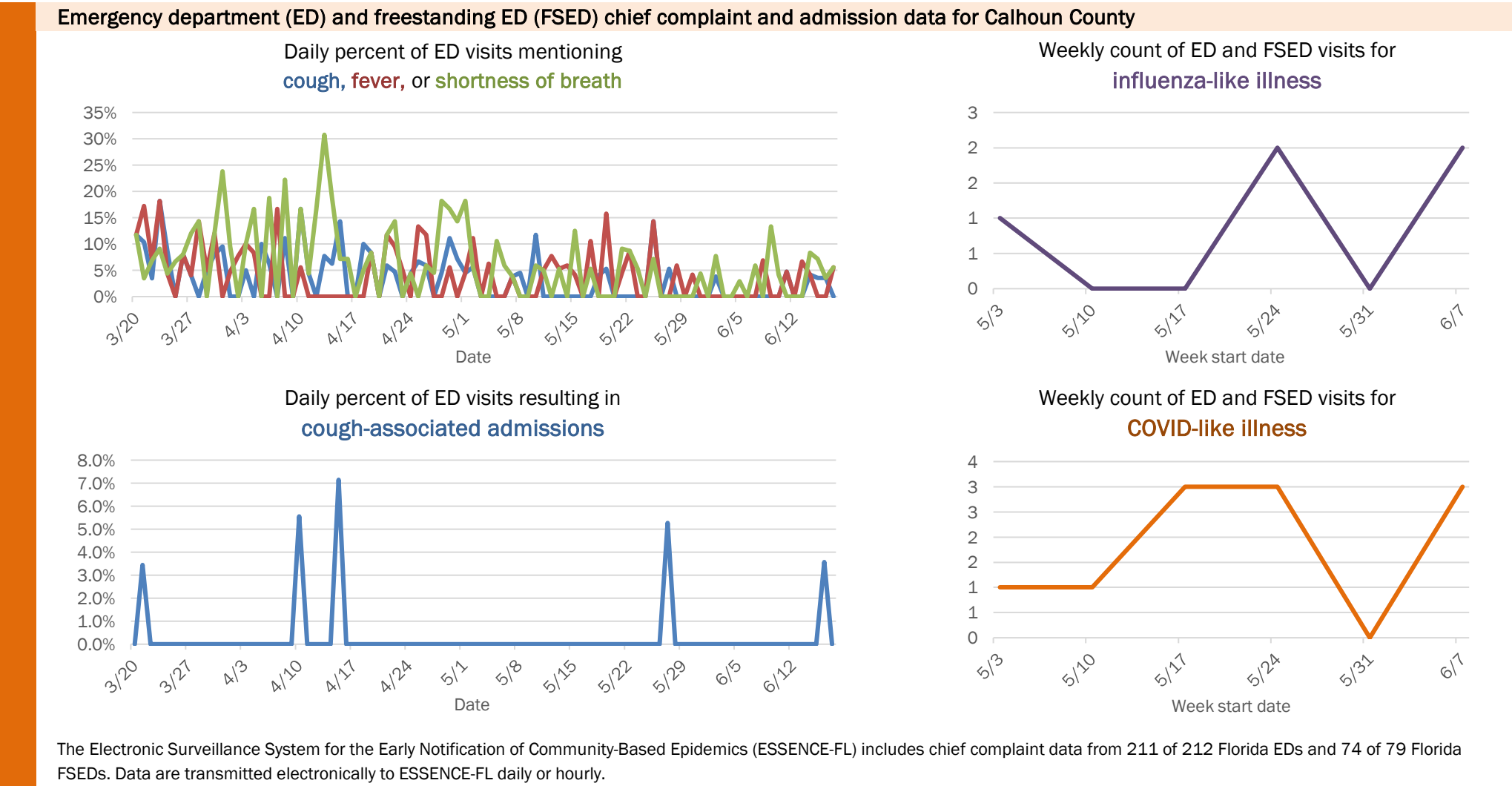
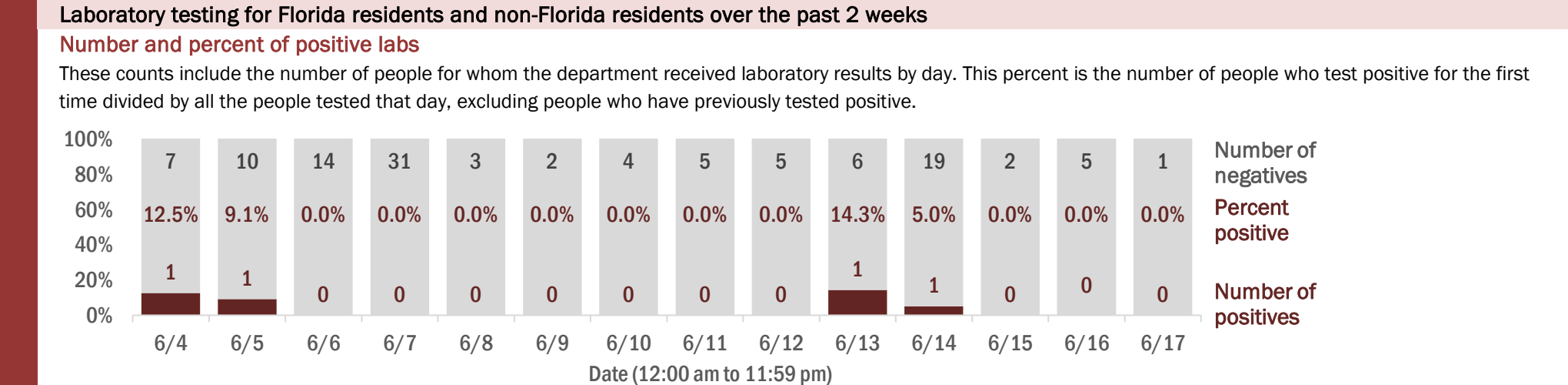
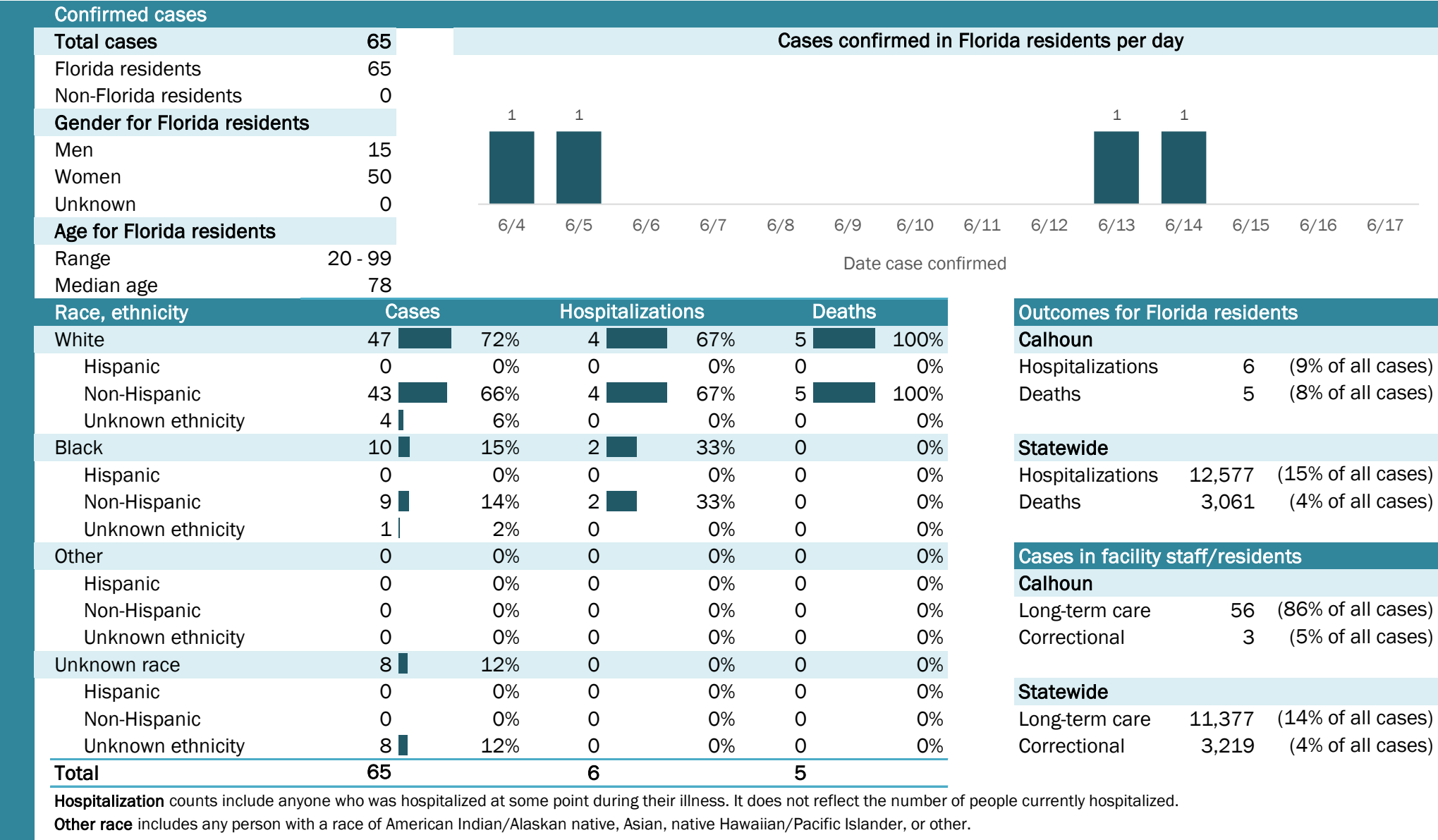

The Electronic Surveillance System for the Early Notification of Community-Based Epidemics (ESSENCE-FL) includes chief complaint data from 211 of 212 Florida EDs and 74 of 79 Florida FSEDs. Data are transmitted electronically to ESSENCE-FL daily or hourly.

Coronavirus: summary for Charlotte County

Data for Jun 18, 2020 (verified at 10 AM)

Data in this report are provisional and subject to change.

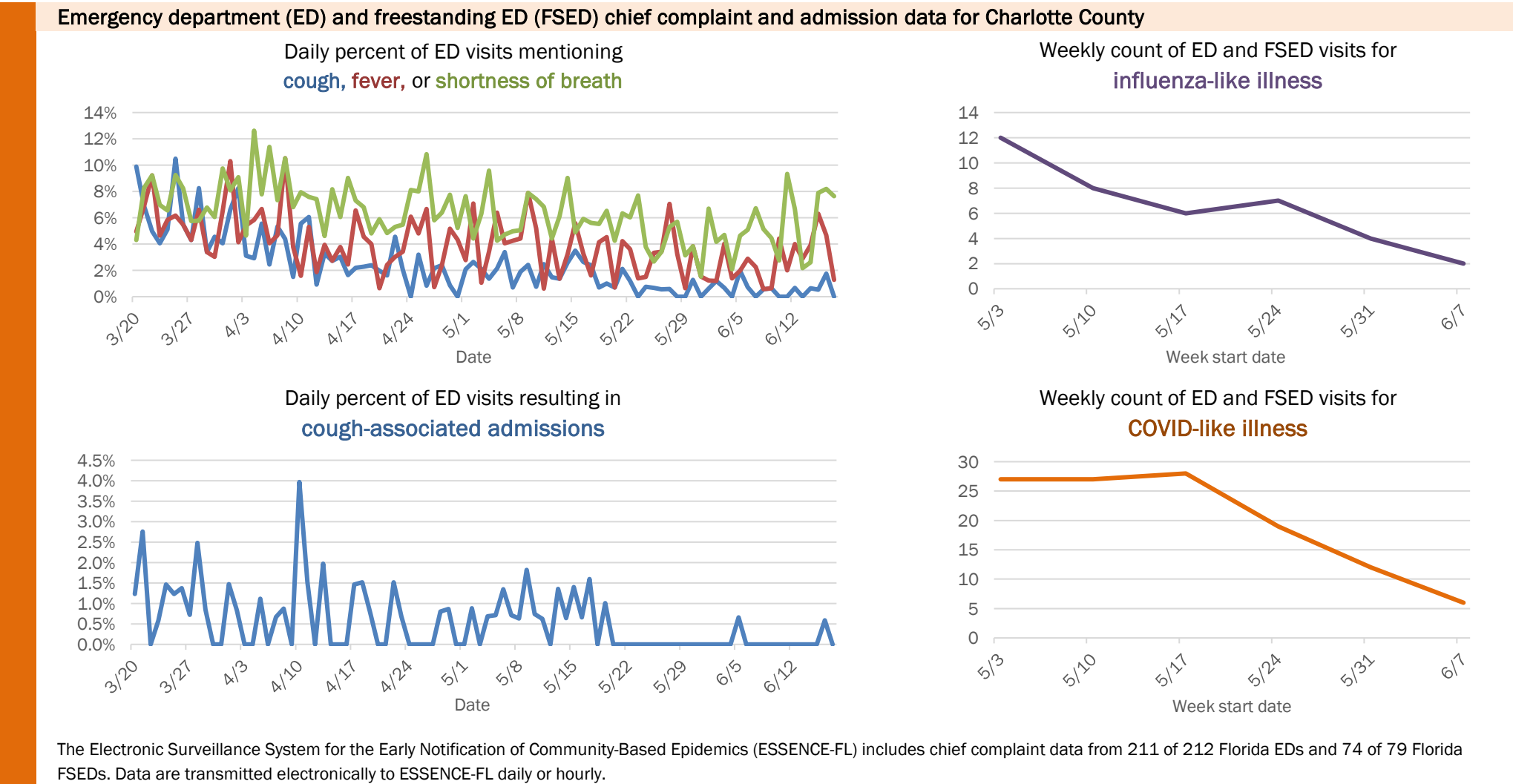
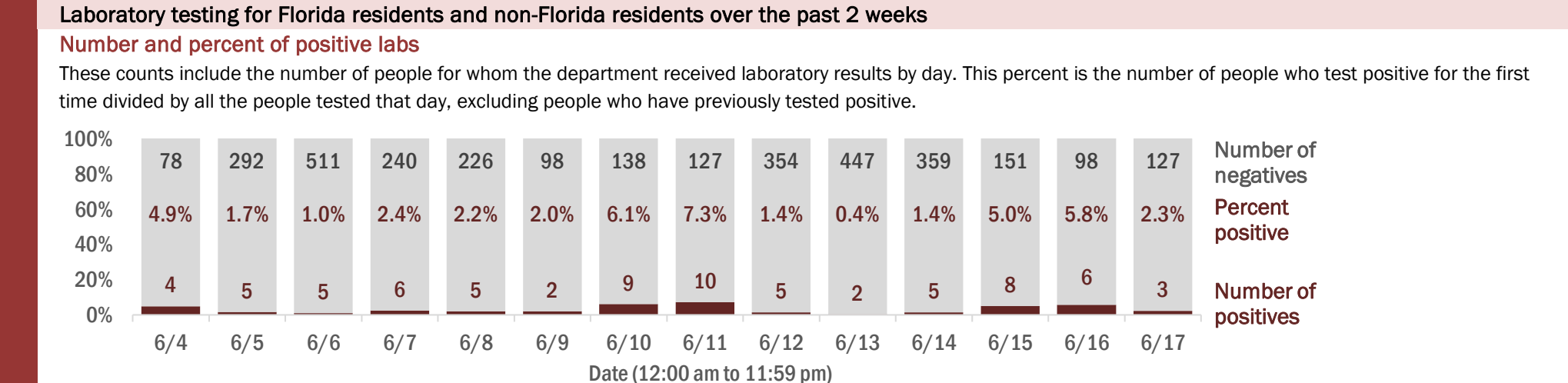
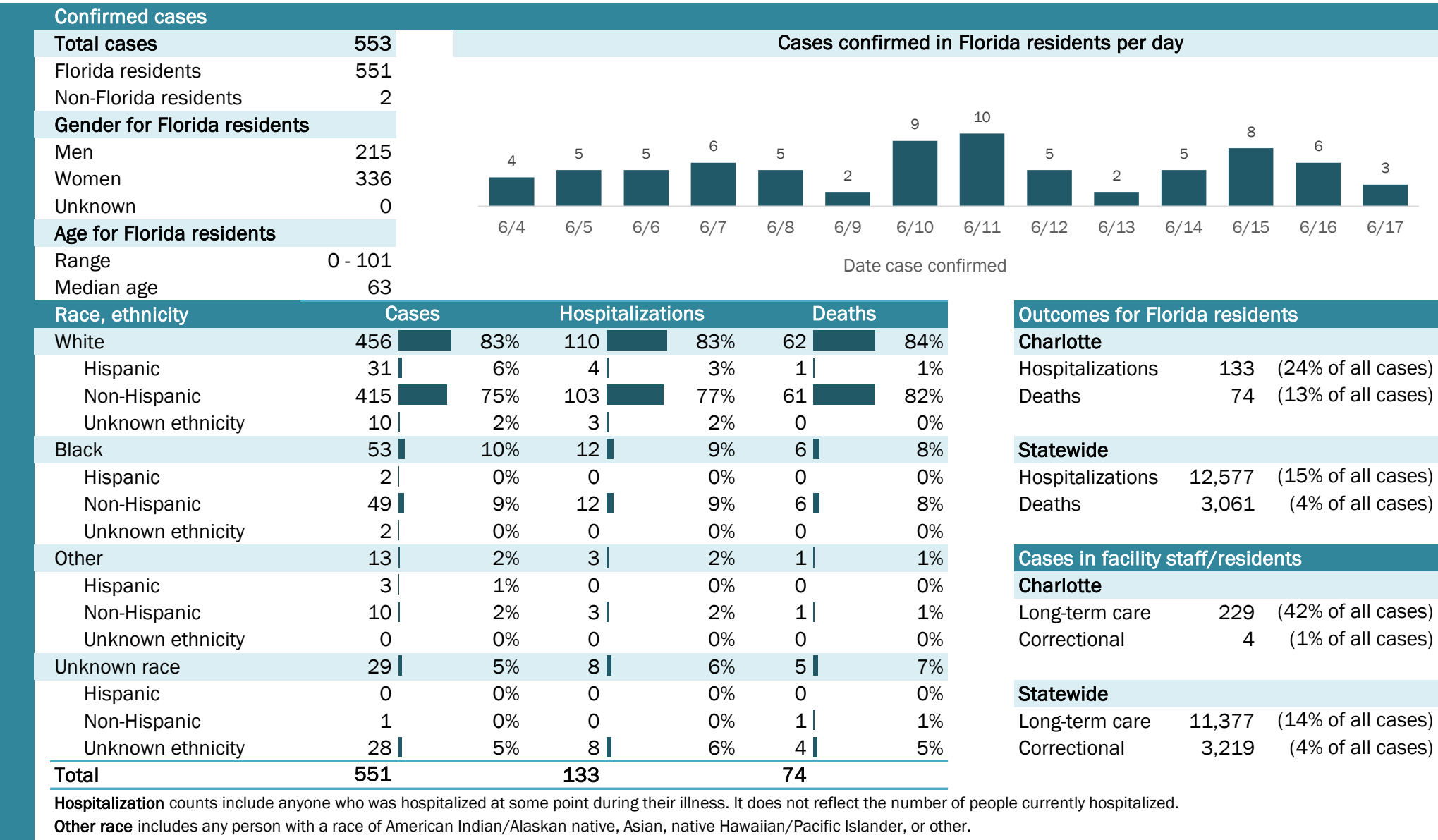

Coronavirus: summary for Citrus County

Data for Jun 18, 2020 (verified at 10 AM)

Data in this report are provisional and subject to change.

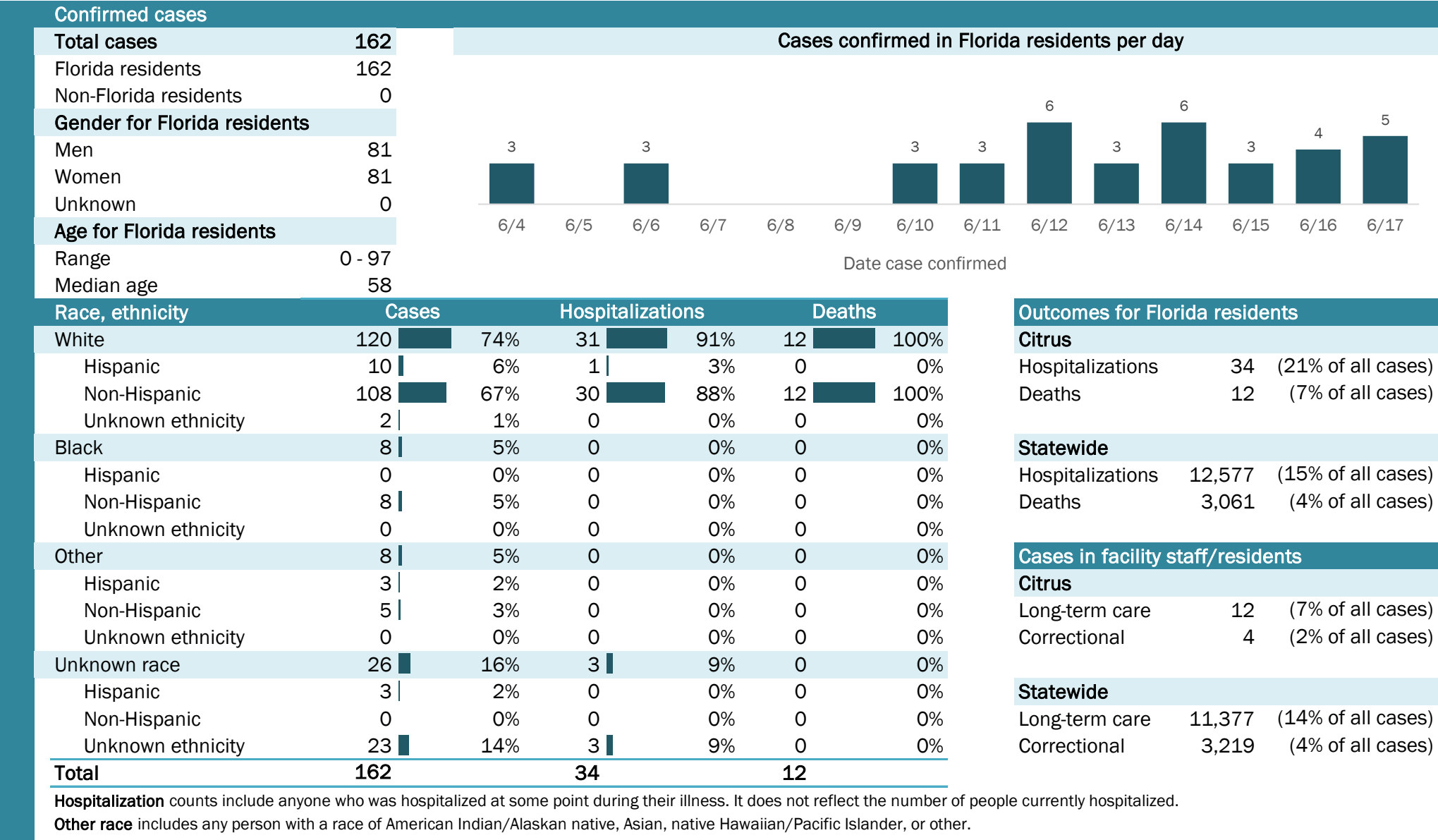

Laboratory testing for Florida residents and non-Florida residents over the past 2 weeks

Number and percent of positive labs

These counts include the number of people for whom the department received laboratory results by day. This percent is the number of people who test positive for the first time divided by all the people tested that day, excluding people who have previously tested positive.

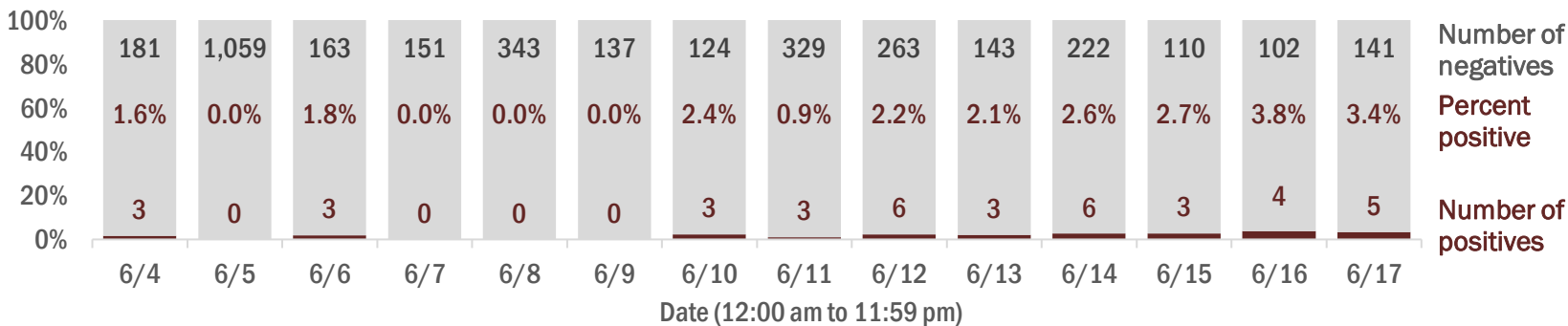

Emergency department (ED) and freestanding ED (FSED) chief complaint and admission data for Citrus County

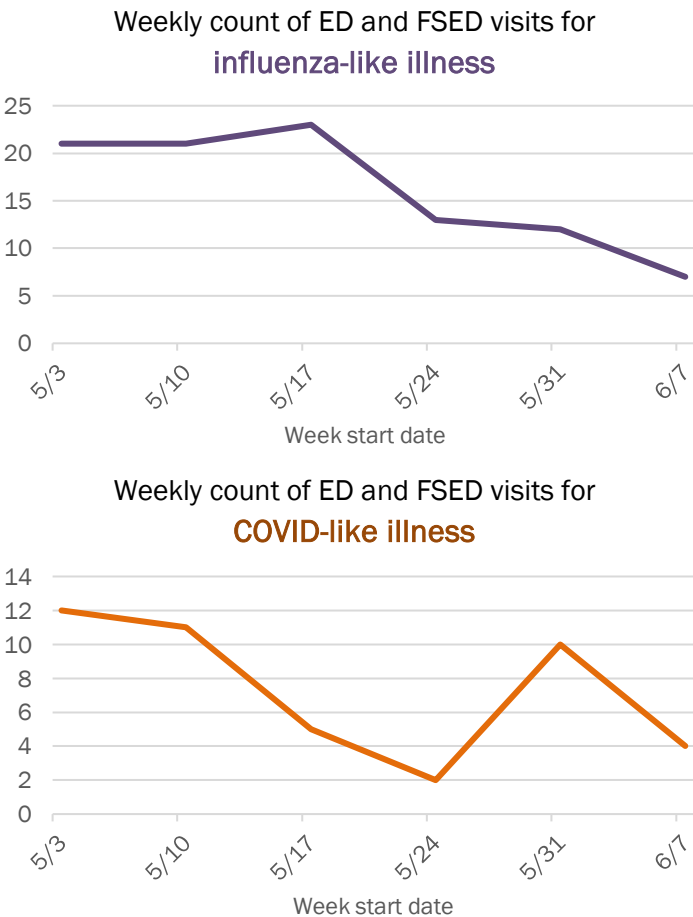
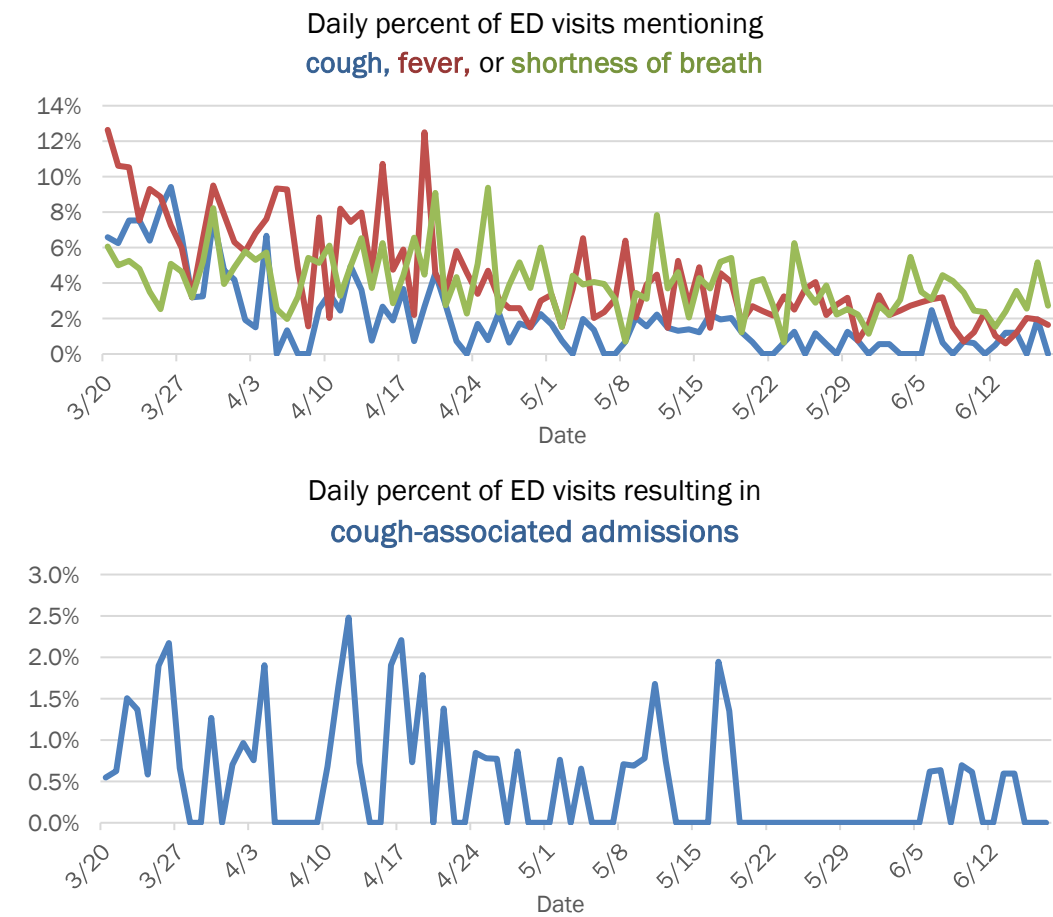

The Electronic Surveillance System for the Early Notification of Community-Based Epidemics (ESSENCE-FL) includes chief complaint data from 211 of 212 Florida EDs and 74 of 79 Florida FSEDs. Data are transmitted electronically to ESSENCE-FL daily or hourly.

Coronavirus: summary for Clay County

Data for Jun 18, 2020 (verified at 10 AM)

Data in this report are provisional and subject to change.

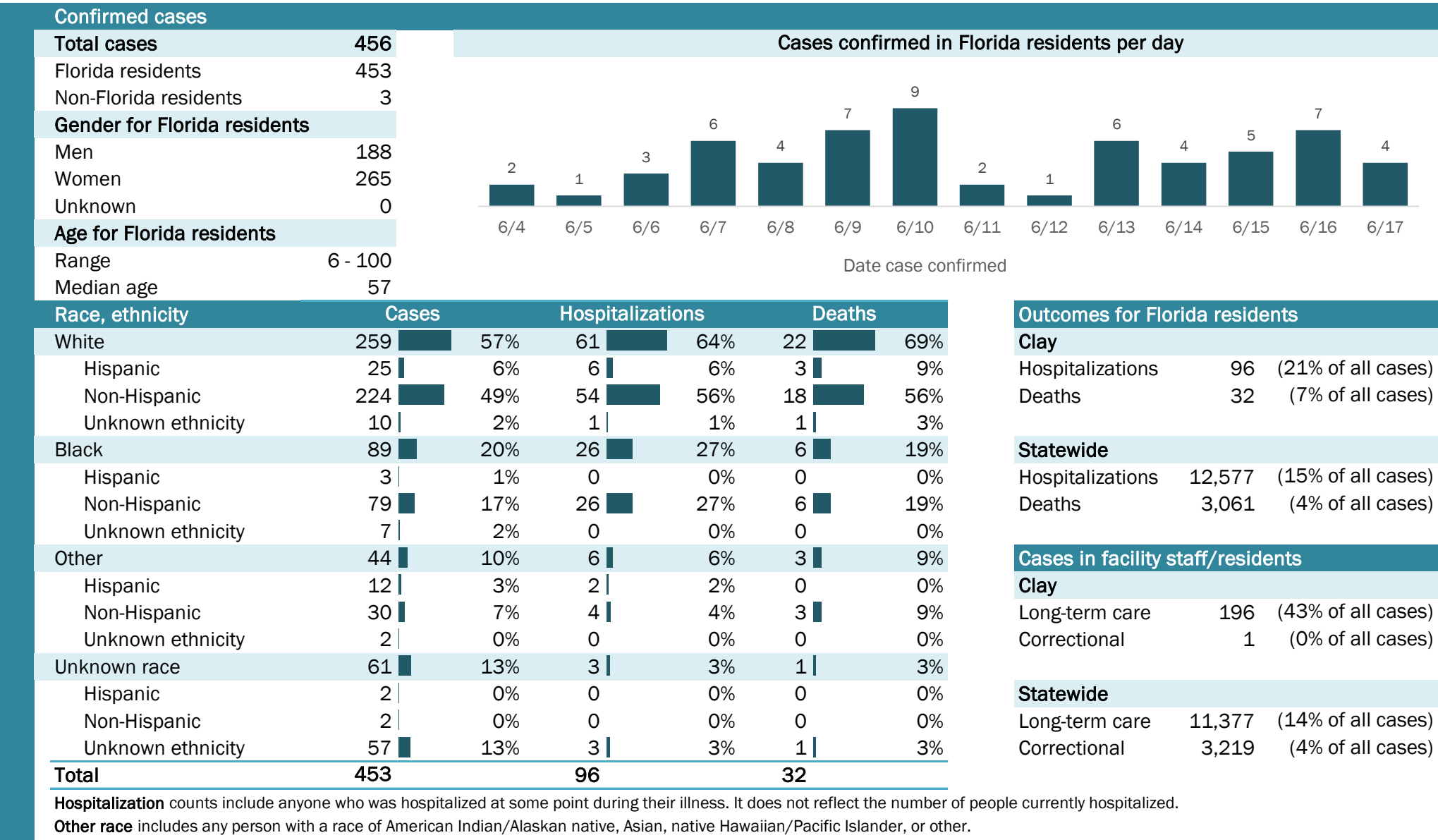

Coronavirus: summary for Collier County

Data for Jun 18, 2020 (verified at 10 AM)

Data in this report are provisional and subject to change.

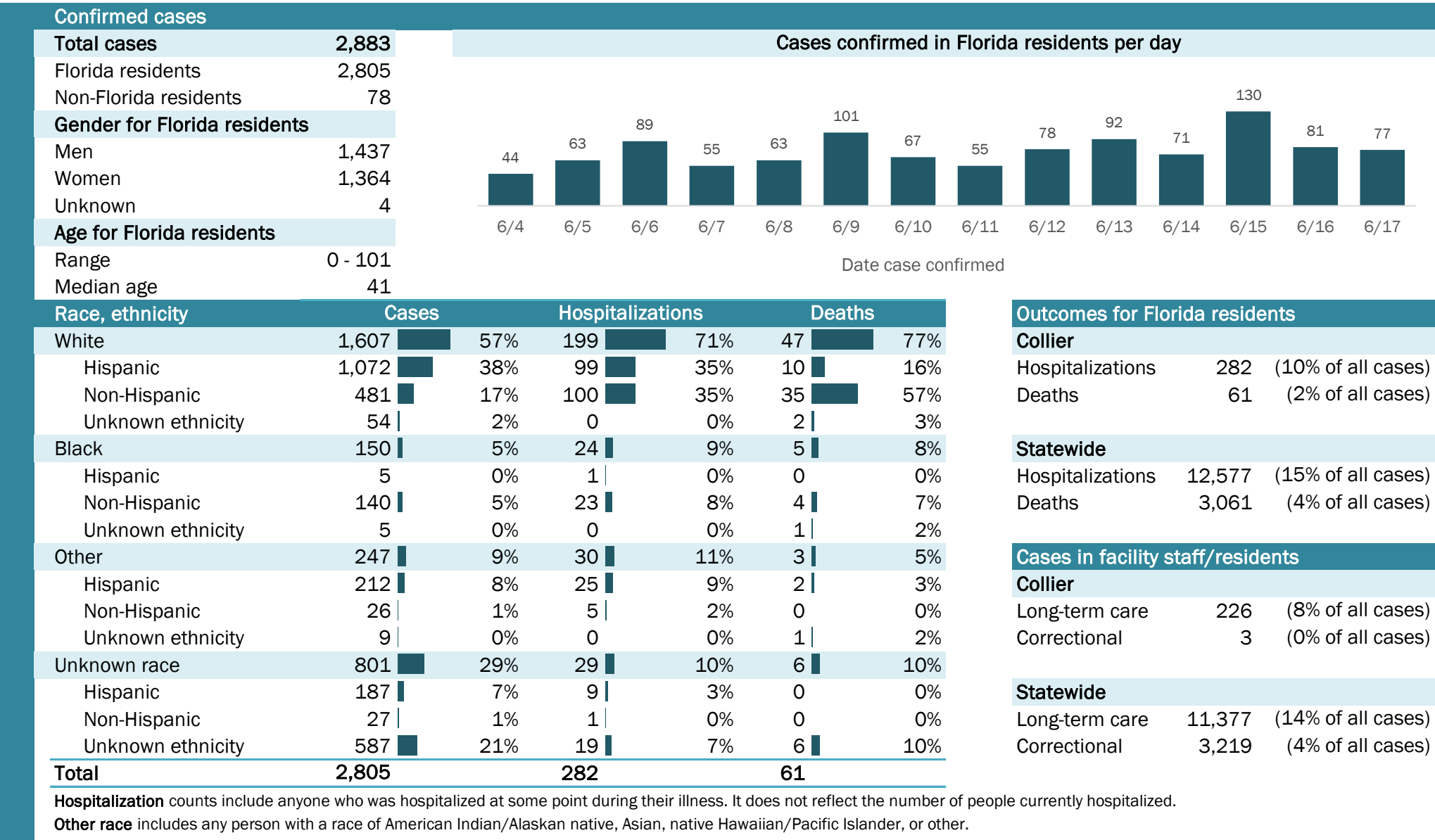

Coronavirus: summary for Columbia County

Data for Jun 18, 2020 (verified at 10 AM)

Data in this report are provisional and subject to change.

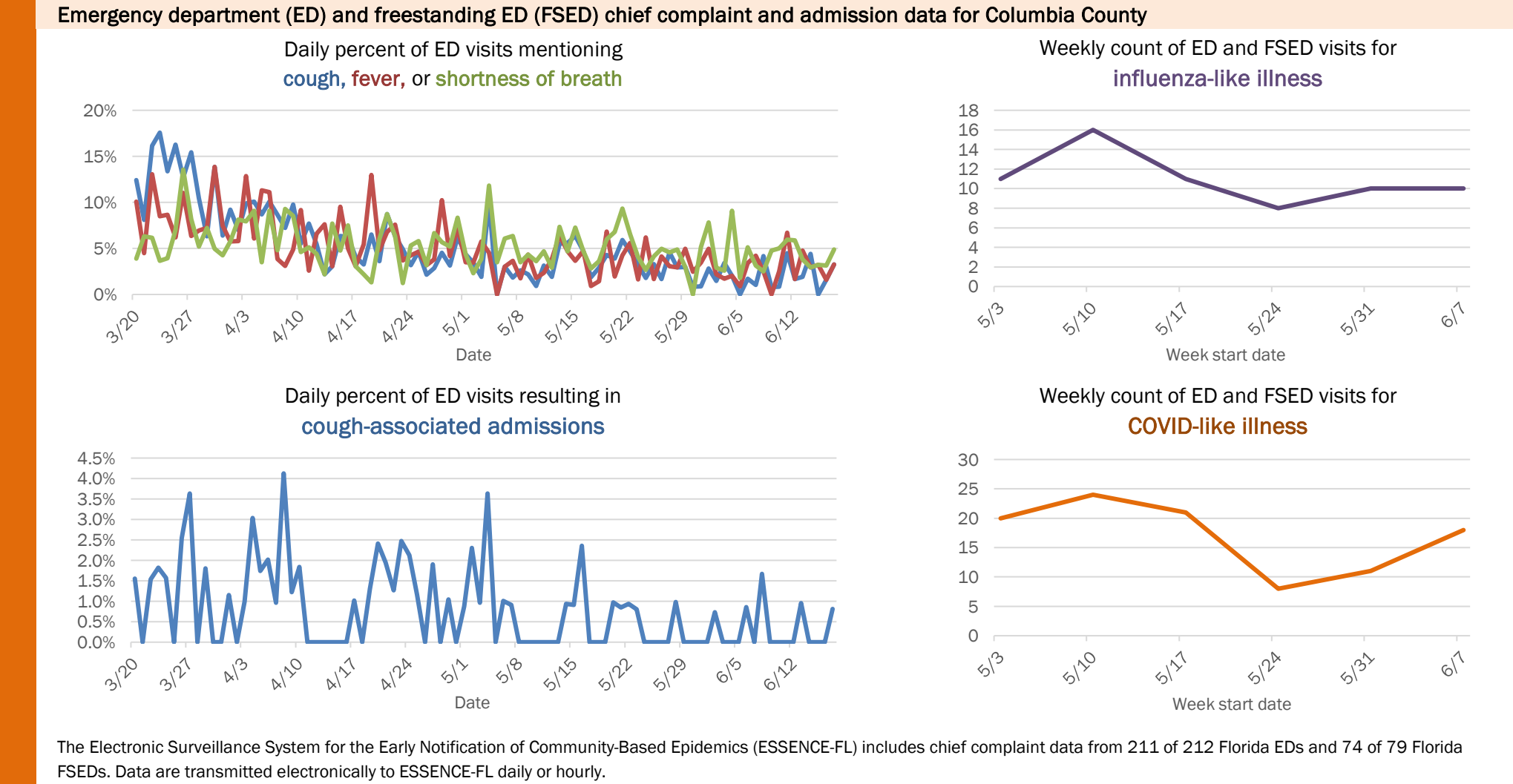
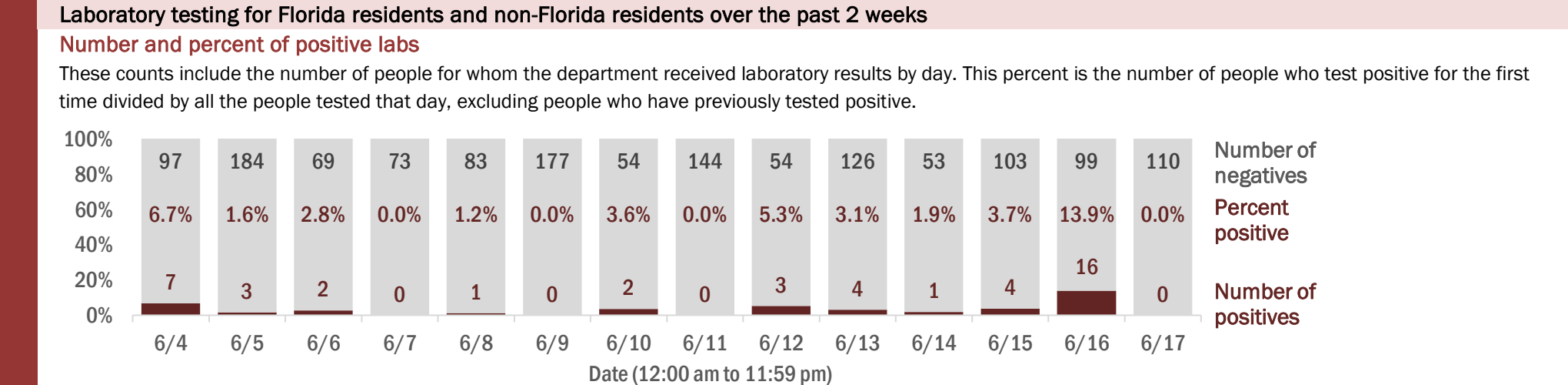
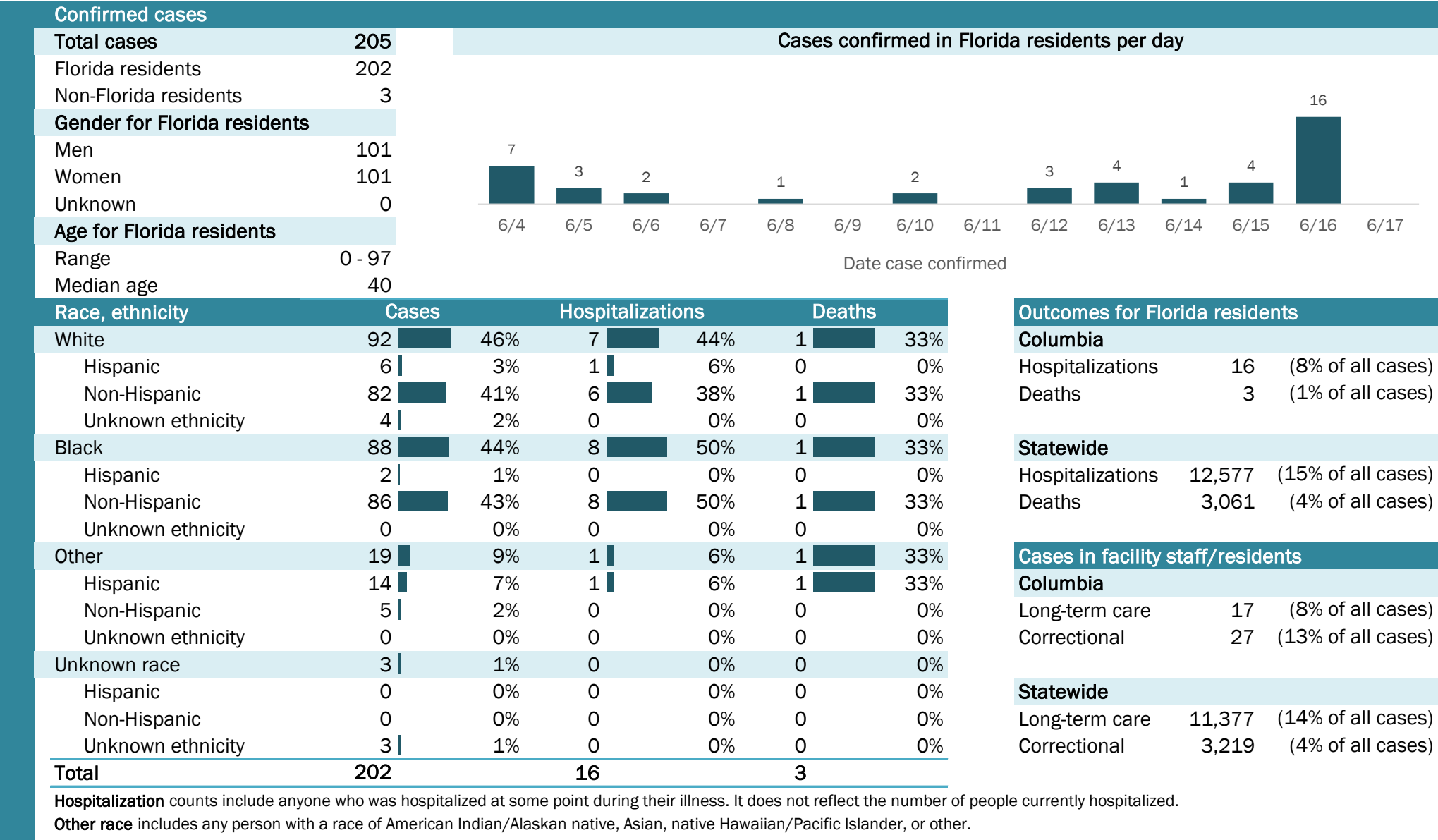

Weekly count of ED and FSED visits for influenza-like illness

Weekly count of ED and FSED visits for COVID-like illness

The Electronic Surveillance System for the Early Notification of Community-Based Epidemics (ESSENCE-FL) includes chief complaint data from 211 of 212 Florida EDs and 74 of 79 Florida FSEDs. Data are transmitted electronically to ESSENCE-FL daily or hourly.

Coronavirus: summary for Dade County

Data for Jun 18, 2020 (verified at 10 AM)

Data in this report are provisional and subject to change.

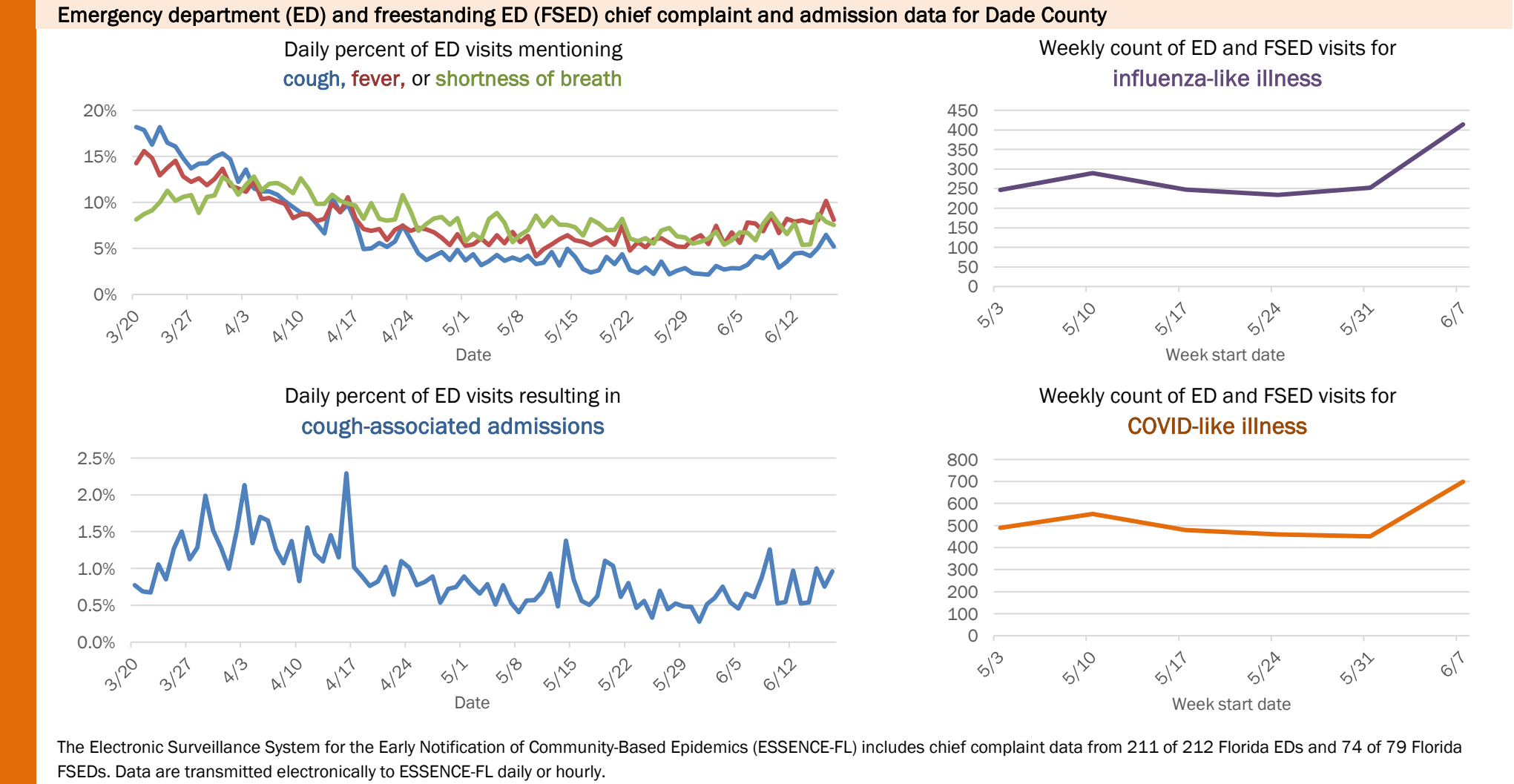
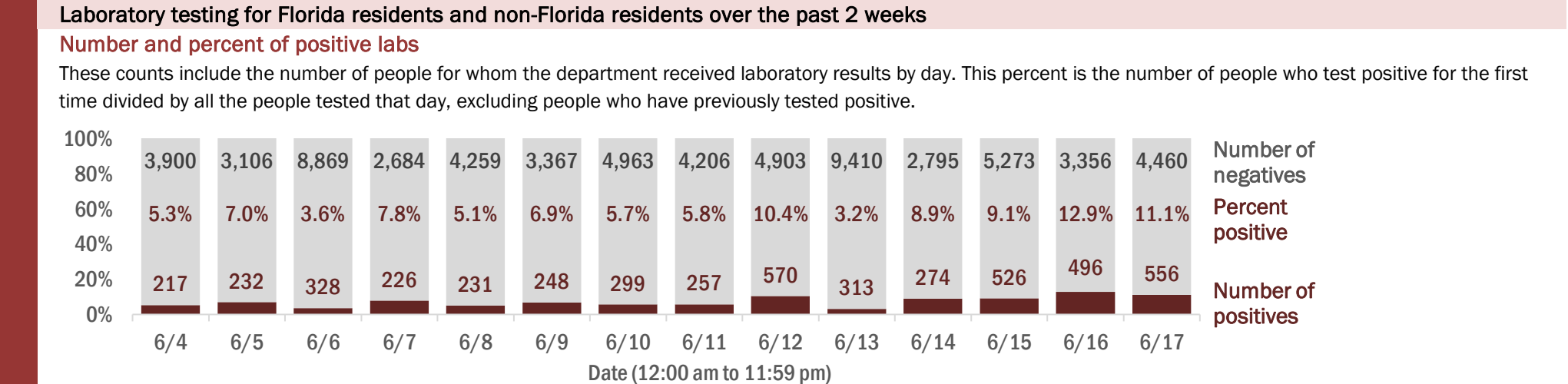
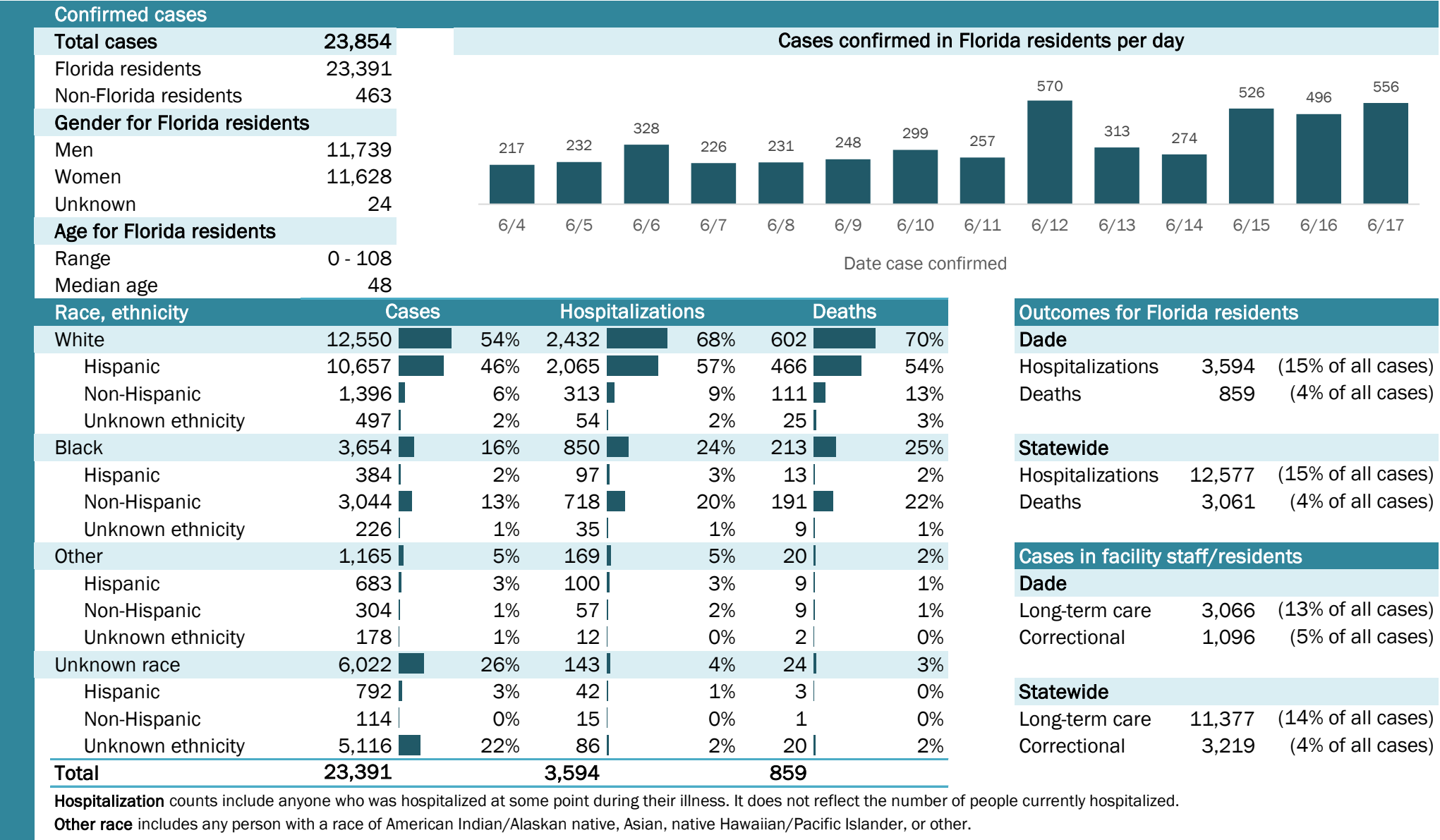

Coronavirus: summary for Desoto County

Data for Jun 18, 2020 (verified at 10 AM)

Data in this report are provisional and subject to change.

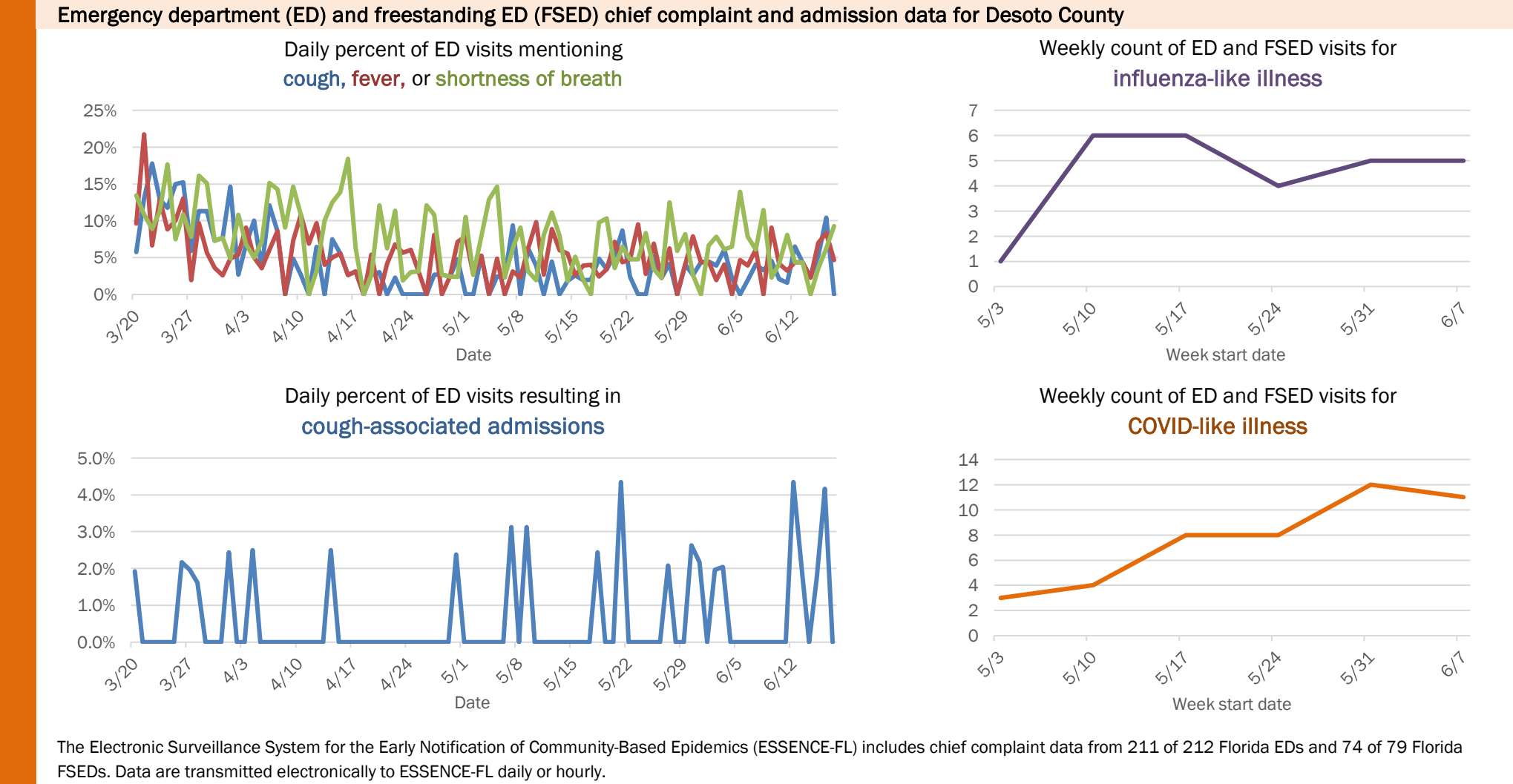
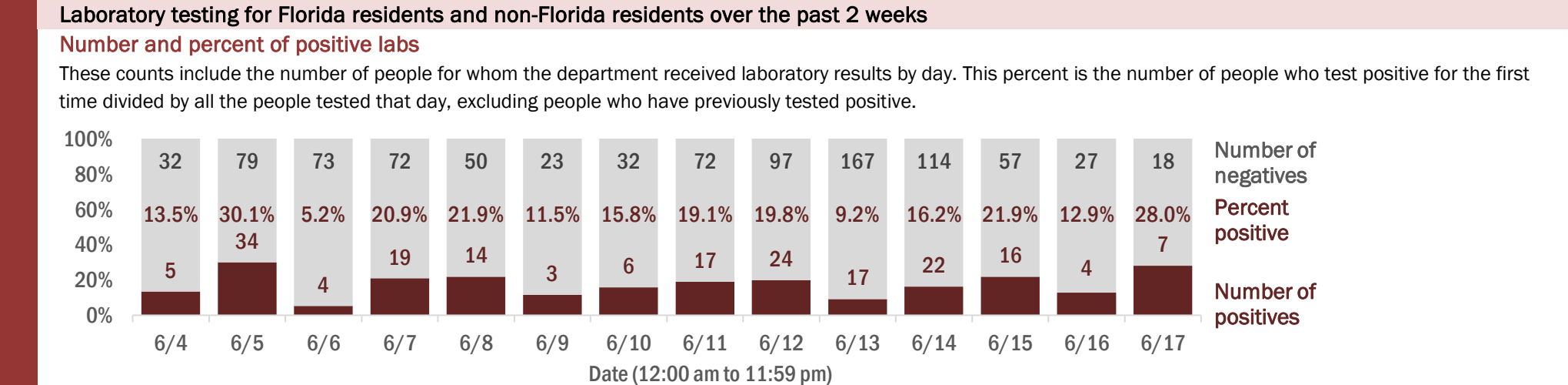
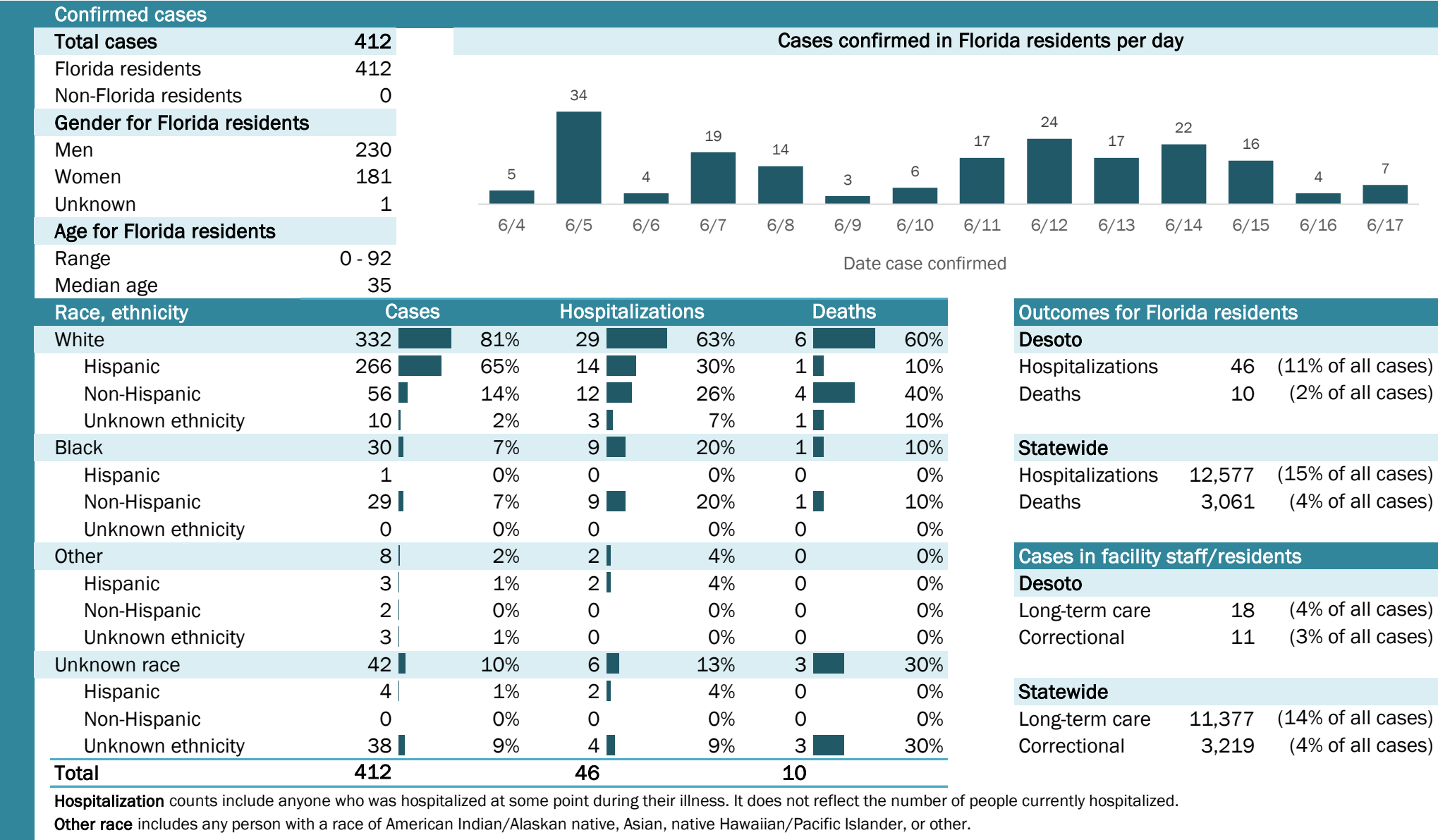

Coronavirus: summary for Dixie County

Data for Jun 18, 2020 (verified at 10 AM)

Data in this report are provisional and subject to change.

Confirmed cases

Total cases	60
Florida residents	60
Non-Florida residents	0
Gender for Florida residents	
Men	31
Women	29
Unknown	0
Age for Florida residents	
Range	6 - 91
Median age	48

Cases confirmed in Florida residents per day

Date	Cases
6/4	1
6/5	1
6/6	0
6/7	2
6/8	0
6/9	0
6/10	0
6/11	0
6/12	0
6/13	0
6/14	0
6/15	0
6/16	0
6/17	0

Race, ethnicity	Cases	Hospitalizations	Deaths
White	44 73%	7 70%	2 67%
Hispanic	0 0%	0 0%	0 0%
Non-Hispanic	44 73%	7 70%	2 67%
Unknown ethnicity	0 0%	0 0%	0 0%
Black	14 23%	2 20%	1 33%
Hispanic	0 0%	0 0%	0 0%
Non-Hispanic	13 22%	2 20%	1 33%
Unknown ethnicity	1 2%	0 0%	0 0%
Other	1 2%	1 10%	0 0%
Hispanic	1 2%	1 10%	0 0%
Non-Hispanic	0 0%	0 0%	0 0%
Unknown ethnicity	0 0%	0 0%	0 0%
Unknown race	1 2%	0 0%	0 0%
Hispanic	0 0%	0 0%	0 0%
Non-Hispanic	0 0%	0 0%	0 0%
Unknown ethnicity	1 2%	0 0%	0 0%
Total	60	10	3

Hospitalization counts include anyone who was hospitalized at some point during their illness. It does not reflect the number of people currently hospitalized.

Other race includes any person with a race of American Indian/Alaskan native, Asian, native Hawaiian/Pacific Islander, or other.

Outcomes for Florida residents

Dixie

Hospitalizations	10	(17% of all cases)
Deaths	3	(5% of all cases)

Statewide

Hospitalizations	12,577	(15% of all cases)
Deaths	3,061	(4% of all cases)

Cases in facility staff/residents

Dixie

Long-term care	5	(8% of all cases)
Correctional	2	(3% of all cases)

Statewide

Long-term care	11,377	(14% of all cases)
Correctional	3,219	(4% of all cases)

Laboratory testing for Florida residents and non-Florida residents over the past 2 weeks

Number and percent of positive labs

These counts include the number of people for whom the department received laboratory results by day. This percent is the number of people who test positive for the first time divided by all the people tested that day, excluding people who have previously tested positive.

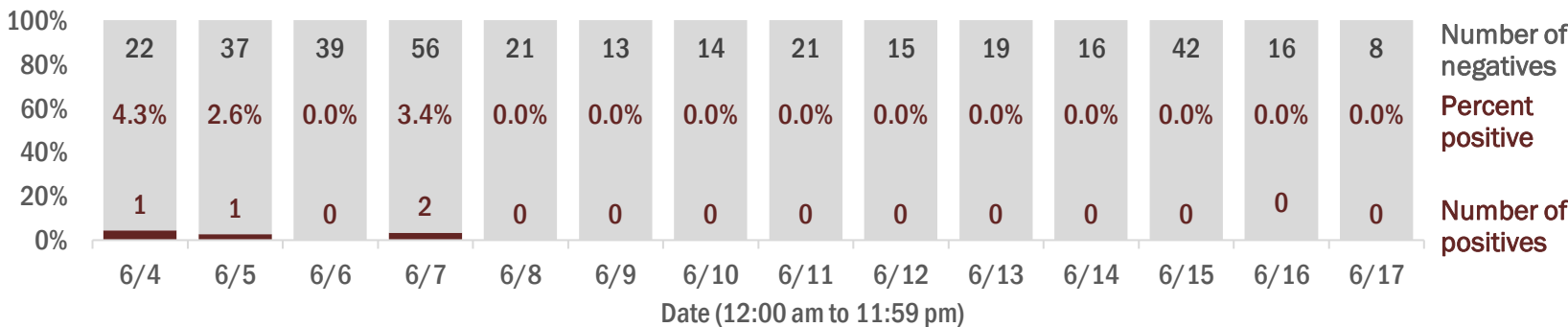

Emergency department (ED) and freestanding ED (FSED) chief complaint and admission data for Dixie County

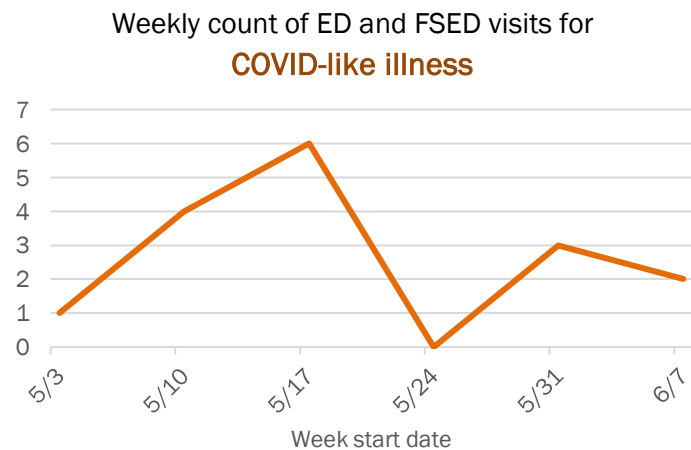
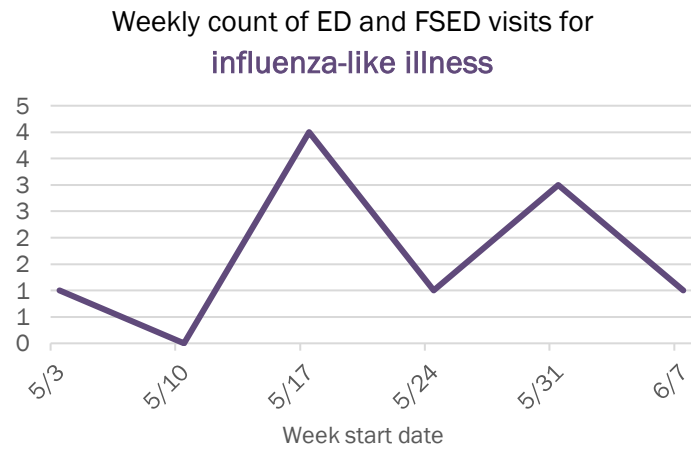
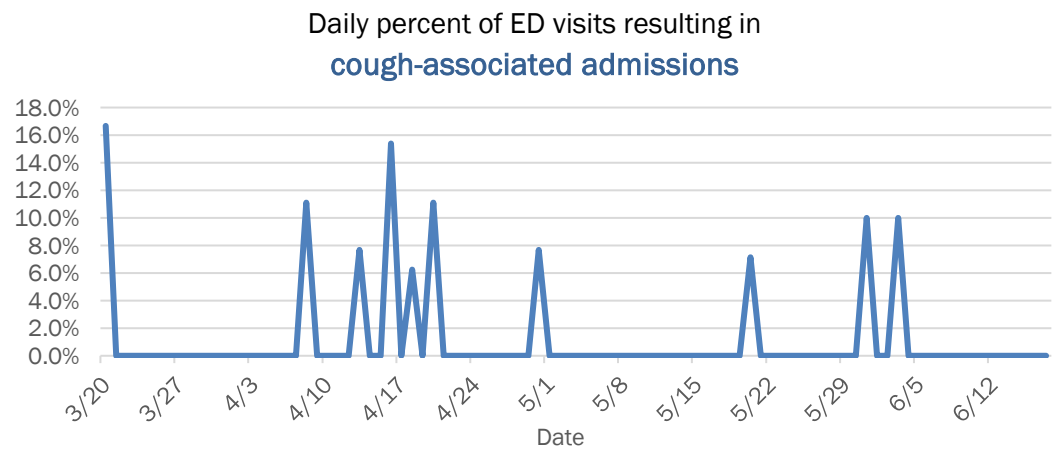
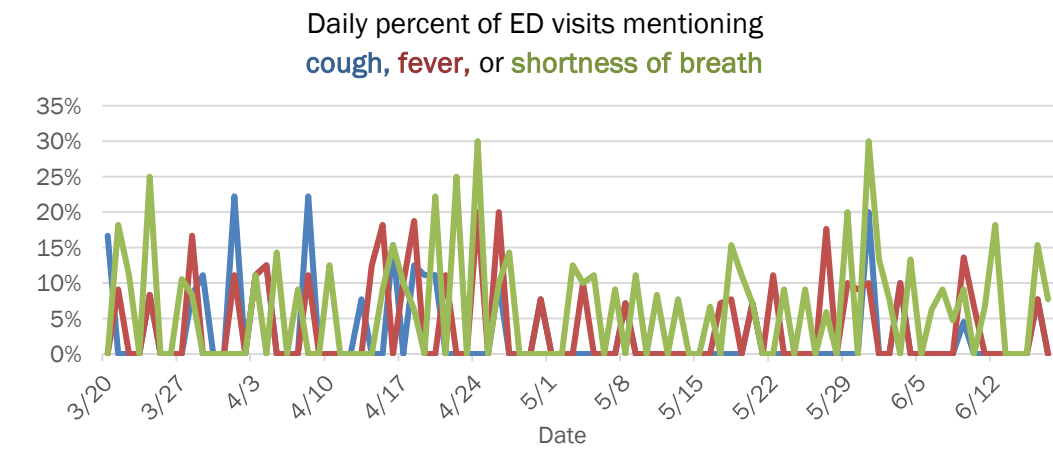

The Electronic Surveillance System for the Early Notification of Community-Based Epidemics (ESSENCE-FL) includes chief complaint data from 211 of 212 Florida EDs and 74 of 79 Florida FSEDs. Data are transmitted electronically to ESSENCE-FL daily or hourly.

Coronavirus: summary for Duval County

Data for Jun 18, 2020 (verified at 10 AM)

Data in this report are provisional and subject to change.

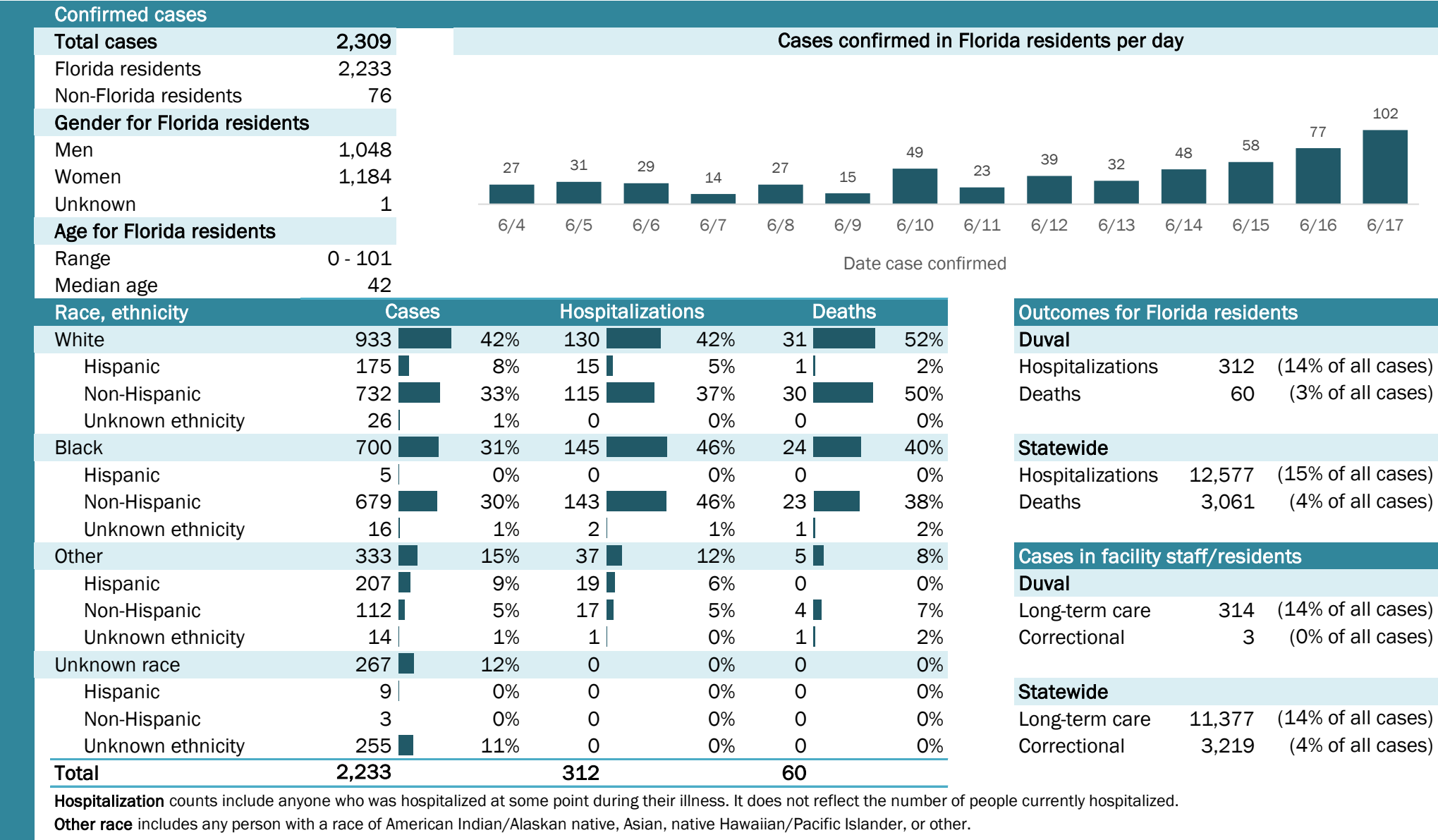

Coronavirus: summary for Escambia County

Data for Jun 18, 2020 (verified at 10 AM)

Data in this report are provisional and subject to change.

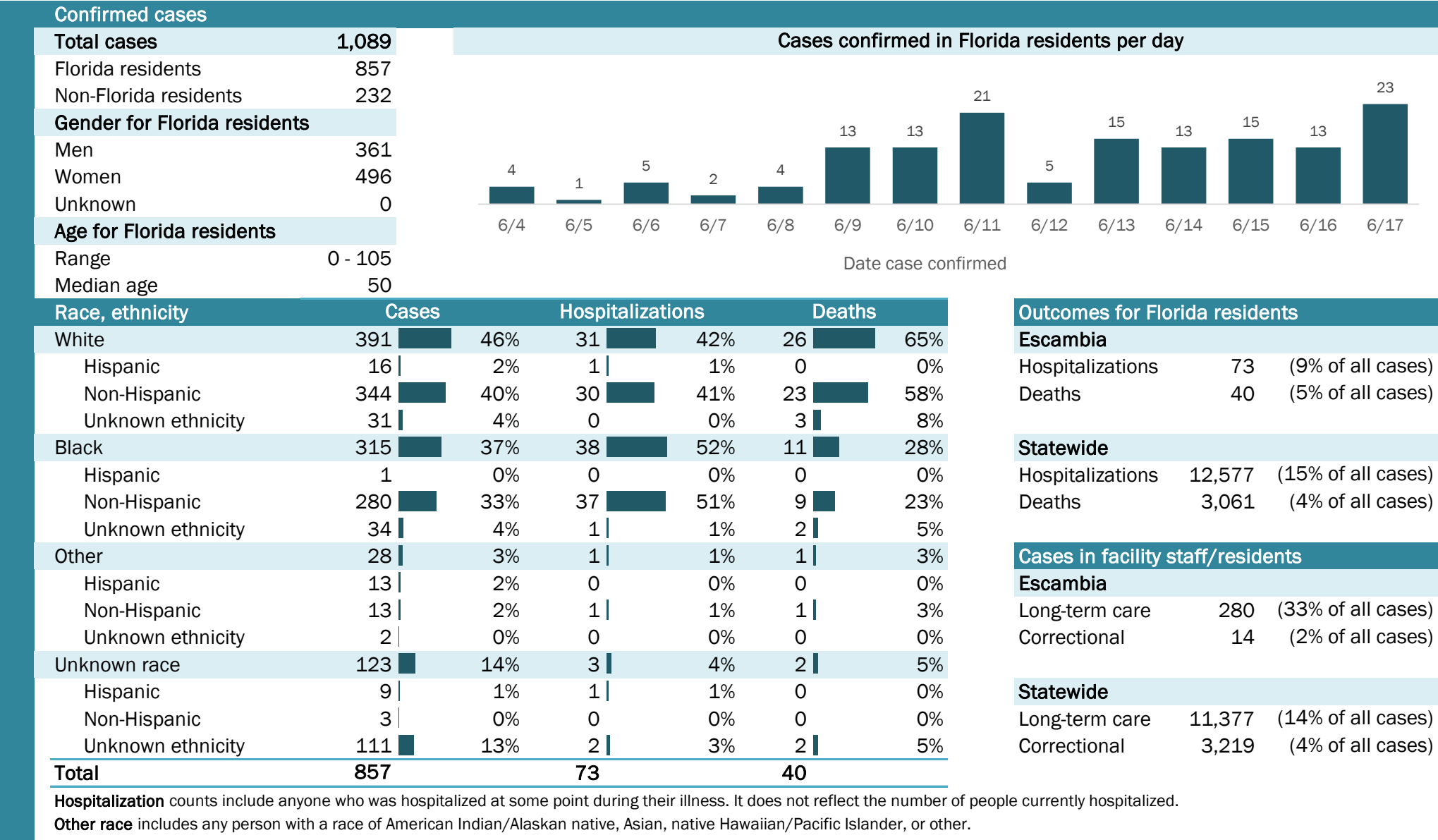

Coronavirus: summary for Flagler County

Data for Jun 18, 2020 (verified at 10 AM)

Data in this report are provisional and subject to change.

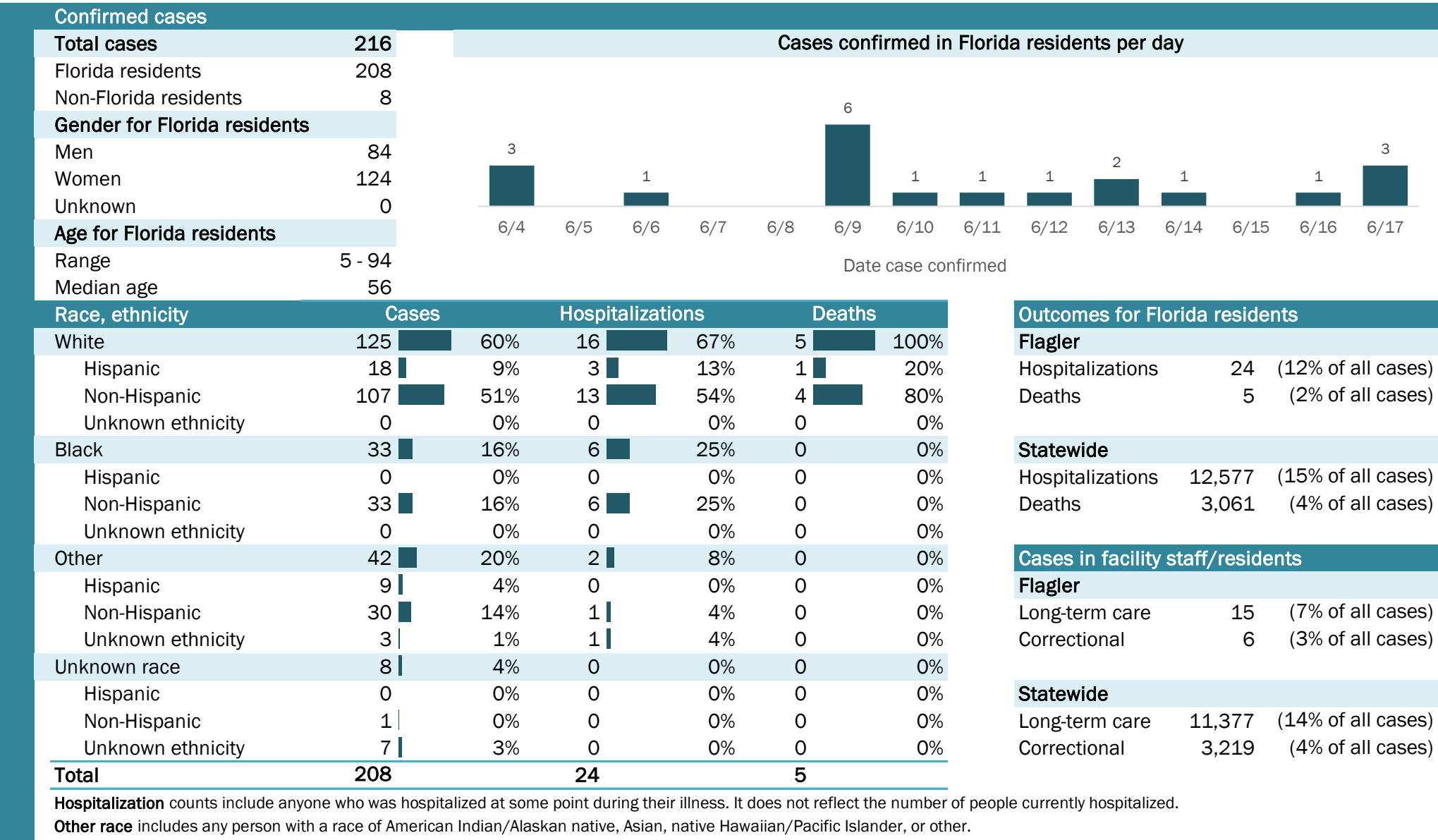

Laboratory testing for Florida residents and non-Florida residents over the past 2 weeks

Number and percent of positive labs

These counts include the number of people for whom the department received laboratory results by day. This percent is the number of people who test positive for the first time divided by all the people tested that day, excluding people who have previously tested positive.

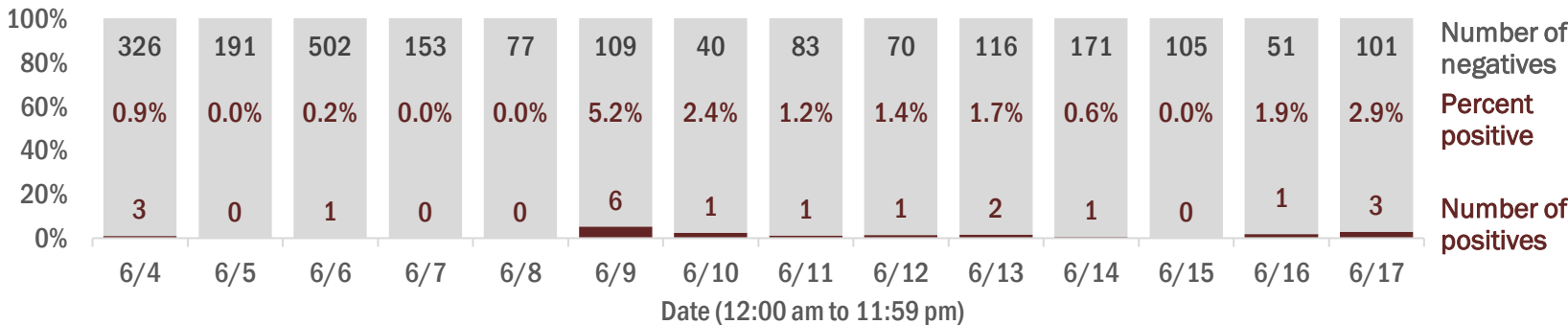

Emergency department (ED) and freestanding ED (FSED) chief complaint and admission data for Flagler County

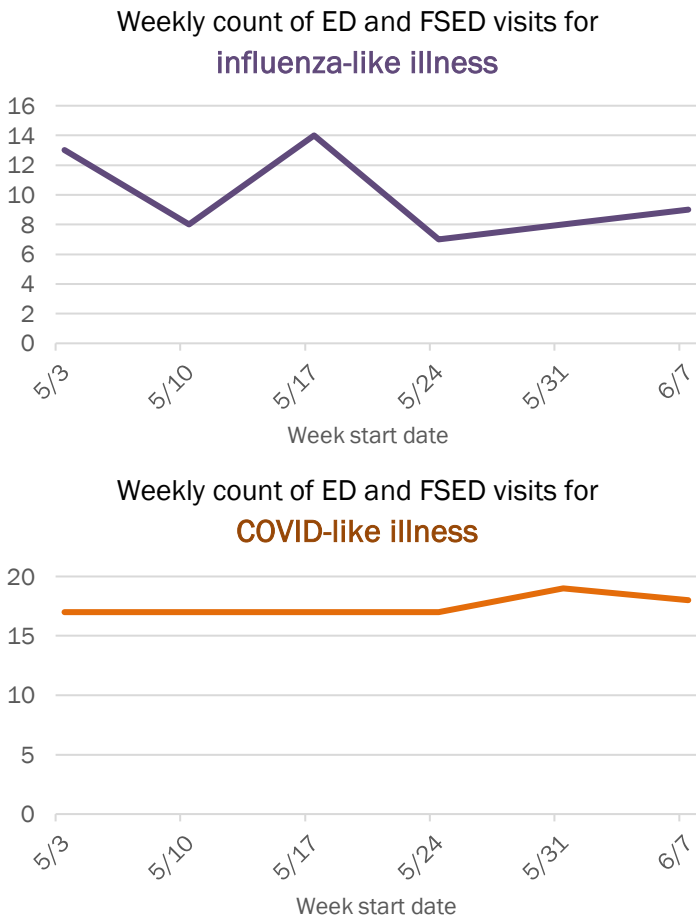
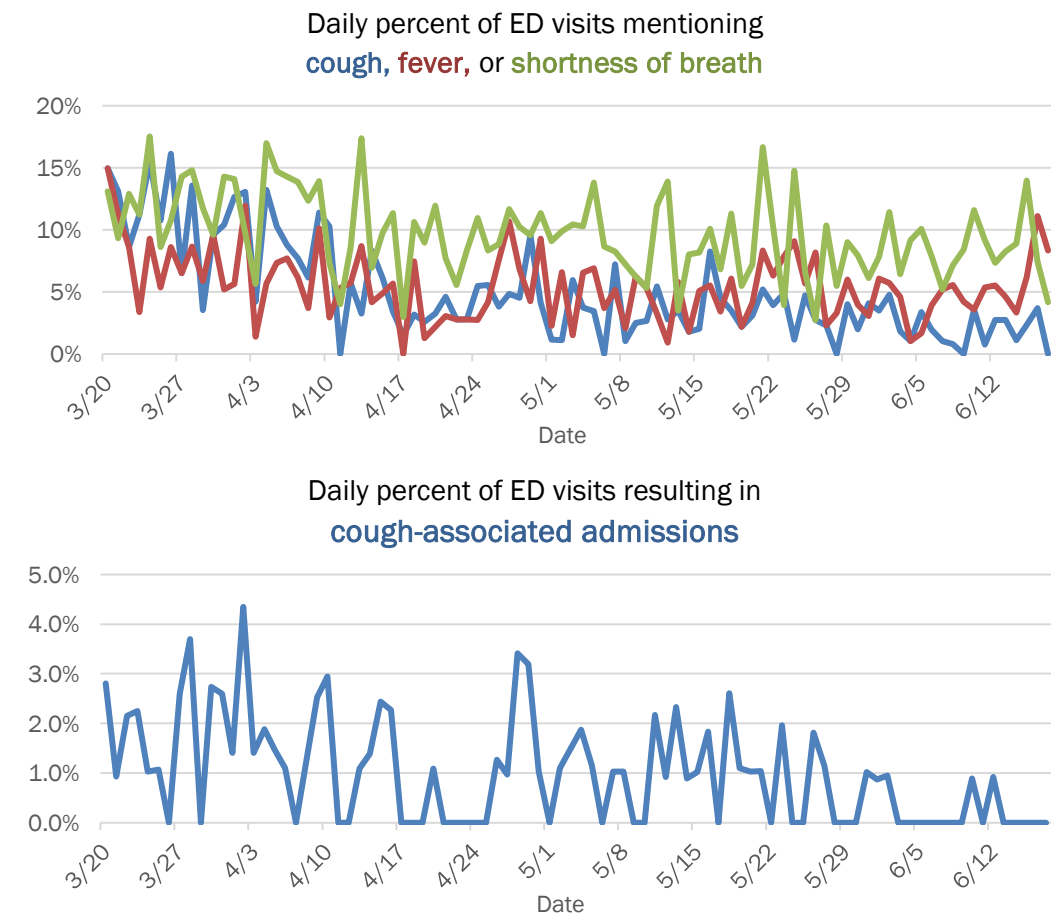

The Electronic Surveillance System for the Early Notification of Community-Based Epidemics (ESSENCE-FL) includes chief complaint data from 211 of 212 Florida EDs and 74 of 79 Florida FSEDs. Data are transmitted electronically to ESSENCE-FL daily or hourly.

Coronavirus: summary for Franklin County

Data for Jun 18, 2020 (verified at 10 AM)

Data in this report are provisional and subject to change.

Confirmed cases																
Total cases	2	Cases confirmed in Florida residents per day														
Florida residents	1															
Non-Florida residents	1															
Gender for Florida residents																
Men	0															
Women	1															
Unknown	0															
Age for Florida residents		6/4	6/5	6/6	6/7	6/8	6/9	6/10	6/11	6/12	6/13	6/14	6/15	6/16	6/17	
Range	60 - 60	Date case confirmed														
Median age	60															
Race, ethnicity	Cases	Hospitalizations			Deaths			Outcomes for Florida residents								
White	1	<div></div> 100%	0	N/A	0	N/A	Franklin									
Hispanic	0	<div></div> 0%	0	N/A	0	N/A	Hospitalizations 0 (0% of all cases)									
Non-Hispanic	1	<div></div> 100%	0	N/A	0	N/A	Deaths 0 (0% of all cases)									
Unknown ethnicity	0	<div></div> 0%	0	N/A	0	N/A										
Black	0	<div></div> 0%	0	N/A	0	N/A	Statewide									
Hispanic	0	<div></div> 0%	0	N/A	0	N/A	Hospitalizations 12,577 (15% of all cases)									
Non-Hispanic	0	<div></div> 0%	0	N/A	0	N/A	Deaths 3,061 (4% of all cases)									
Unknown ethnicity	0	<div></div> 0%	0	N/A	0	N/A										
Other	0	<div></div> 0%	0	N/A	0	N/A	Cases in facility staff/residents									
Hispanic	0	<div></div> 0%	0	N/A	0	N/A	Franklin									
Non-Hispanic	0	<div></div> 0%	0	N/A	0	N/A	Long-term care 0 (0% of all cases)									
Unknown ethnicity	0	<div></div> 0%	0	N/A	0	N/A	Correctional 0 (0% of all cases)									
Unknown race	0	<div></div> 0%	0	N/A	0	N/A	Statewide									
Hispanic	0	<div></div> 0%	0	N/A	0	N/A	Long-term care 11,377 (14% of all cases)									
Non-Hispanic	0	<div></div> 0%	0	N/A	0	N/A	Correctional 3,219 (4% of all cases)									
Unknown ethnicity	0	<div></div> 0%	0	N/A	0	N/A										
Total	1		0		0											

Hospitalization counts include anyone who was hospitalized at some point during their illness. It does not reflect the number of people currently hospitalized.

Other race includes any person with a race of American Indian/Alaskan native, Asian, native Hawaiian/Pacific Islander, or other.

Laboratory testing for Florida residents and non-Florida residents over the past 2 weeks

Number and percent of positive labs

These counts include the number of people for whom the department received laboratory results by day. This percent is the number of people who test positive for the first time divided by all the people tested that day, excluding people who have previously tested positive.

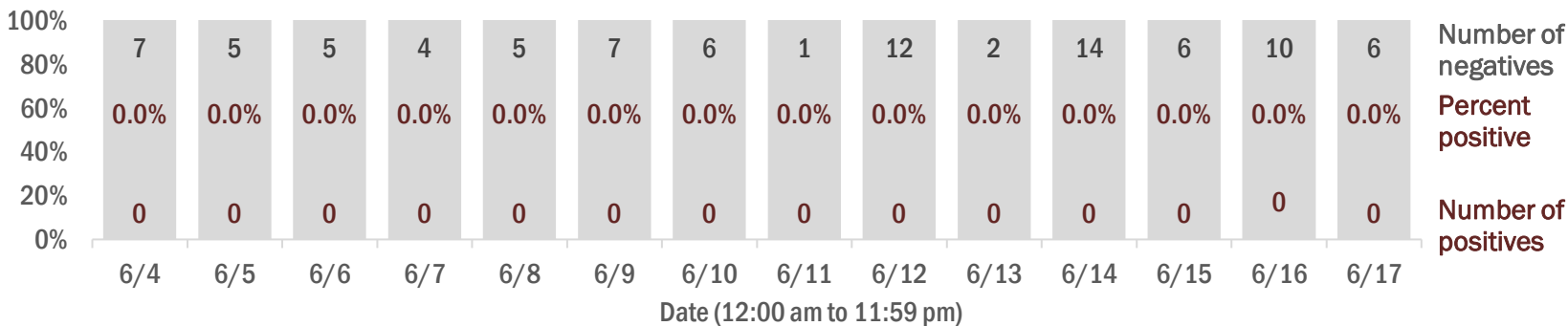

Emergency department (ED) and freestanding ED (FSED) chief complaint and admission data for Franklin County

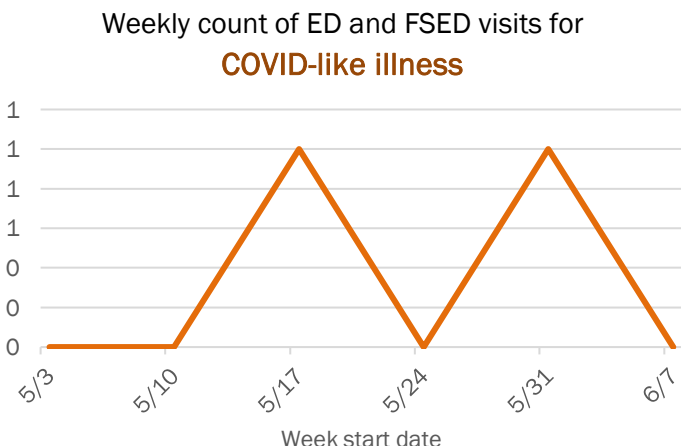
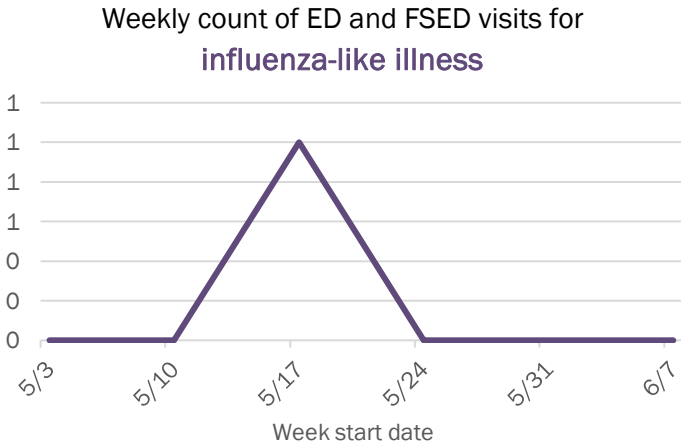
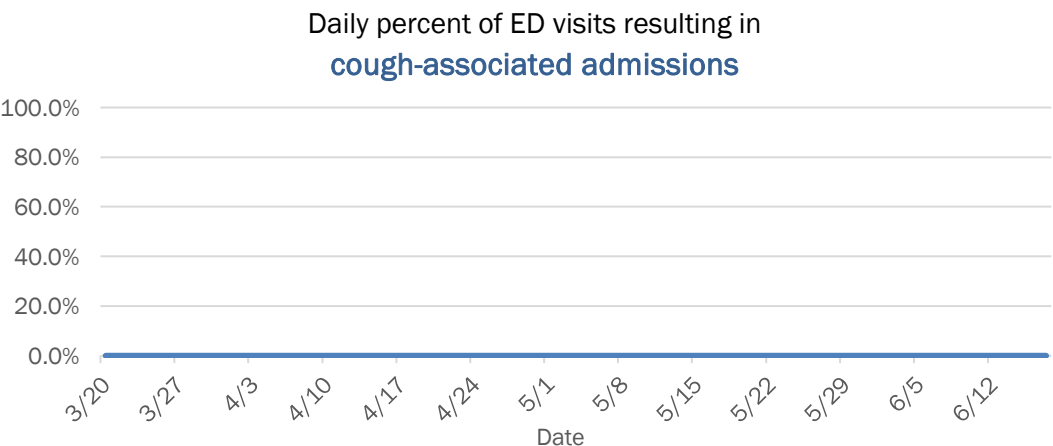
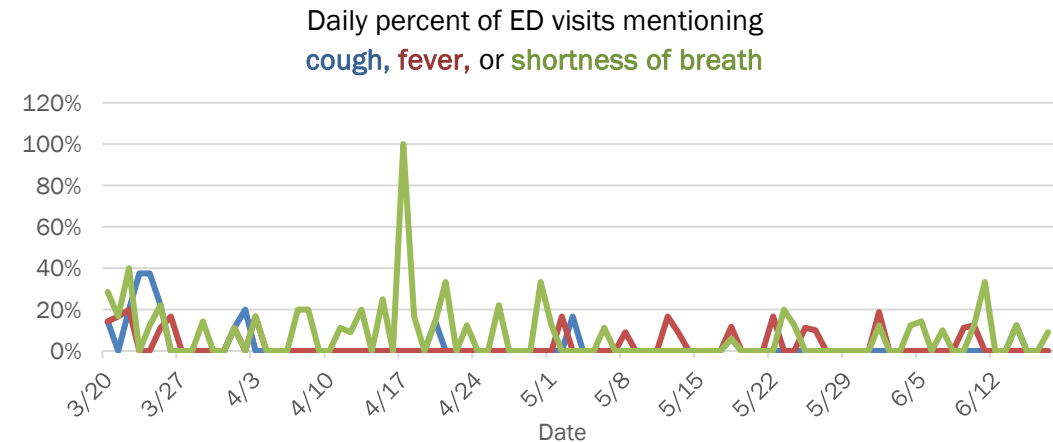

The Electronic Surveillance System for the Early Notification of Community-Based Epidemics (ESSENCE-FL) includes chief complaint data from 211 of 212 Florida EDs and 74 of 79 Florida FSEDs. Data are transmitted electronically to ESSENCE-FL daily or hourly.

Coronavirus: summary for Gadsden County

Data for Jun 18, 2020 (verified at 10 AM)

Data in this report are provisional and subject to change.

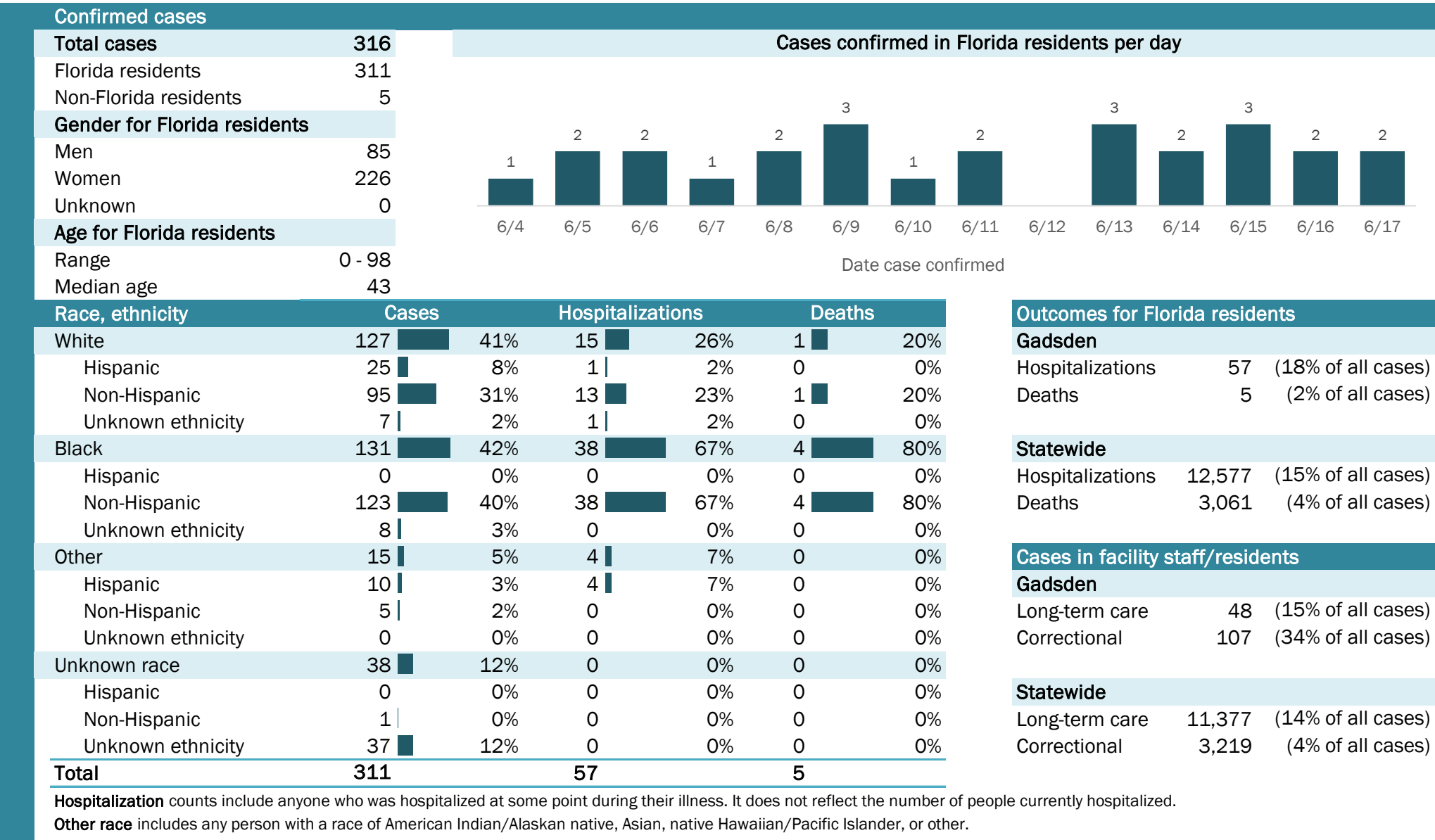

Laboratory testing for Florida residents and non-Florida residents over the past 2 weeks

Number and percent of positive labs

These counts include the number of people for whom the department received laboratory results by day. This percent is the number of people who test positive for the first time divided by all the people tested that day, excluding people who have previously tested positive.

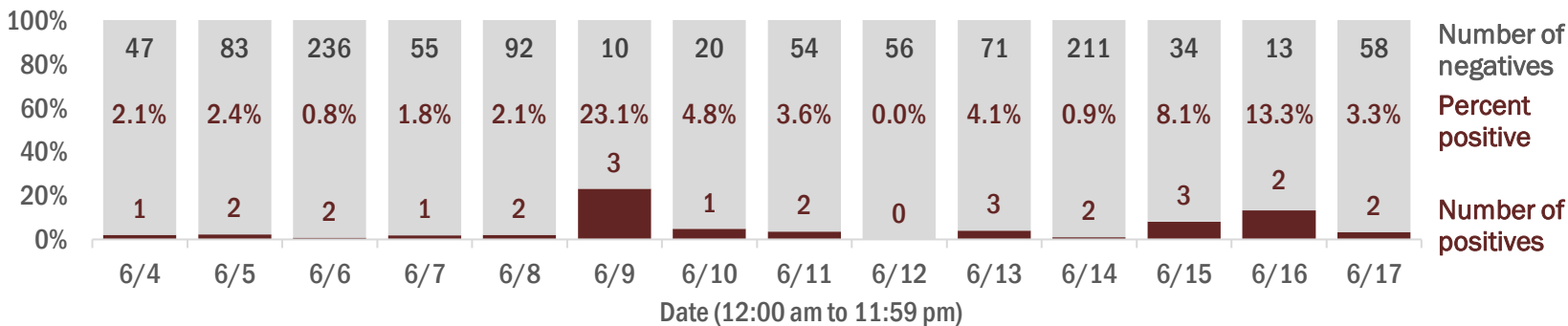

Emergency department (ED) and freestanding ED (FSED) chief complaint and admission data for Gadsden County

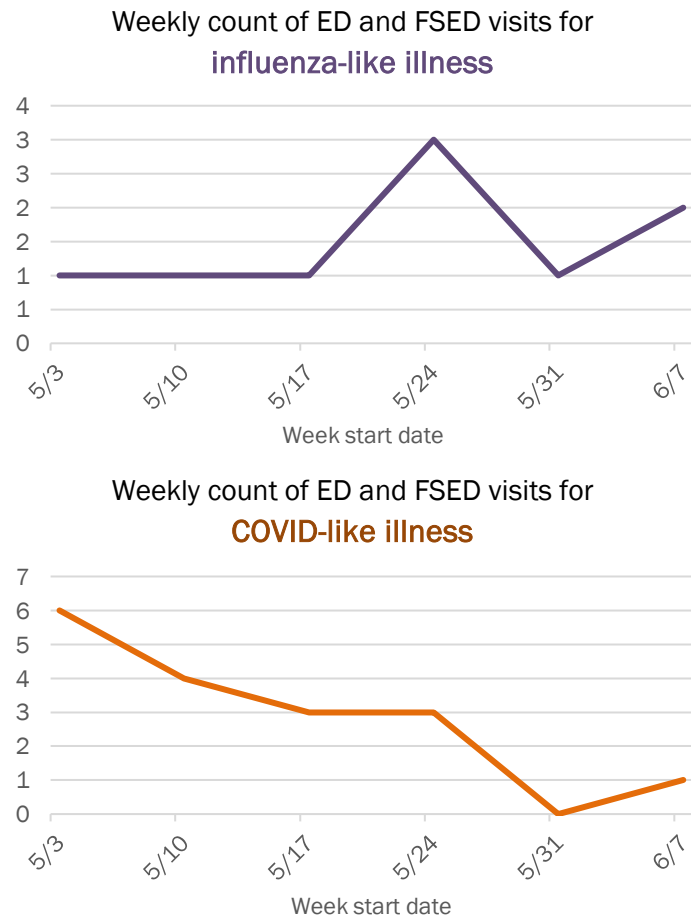
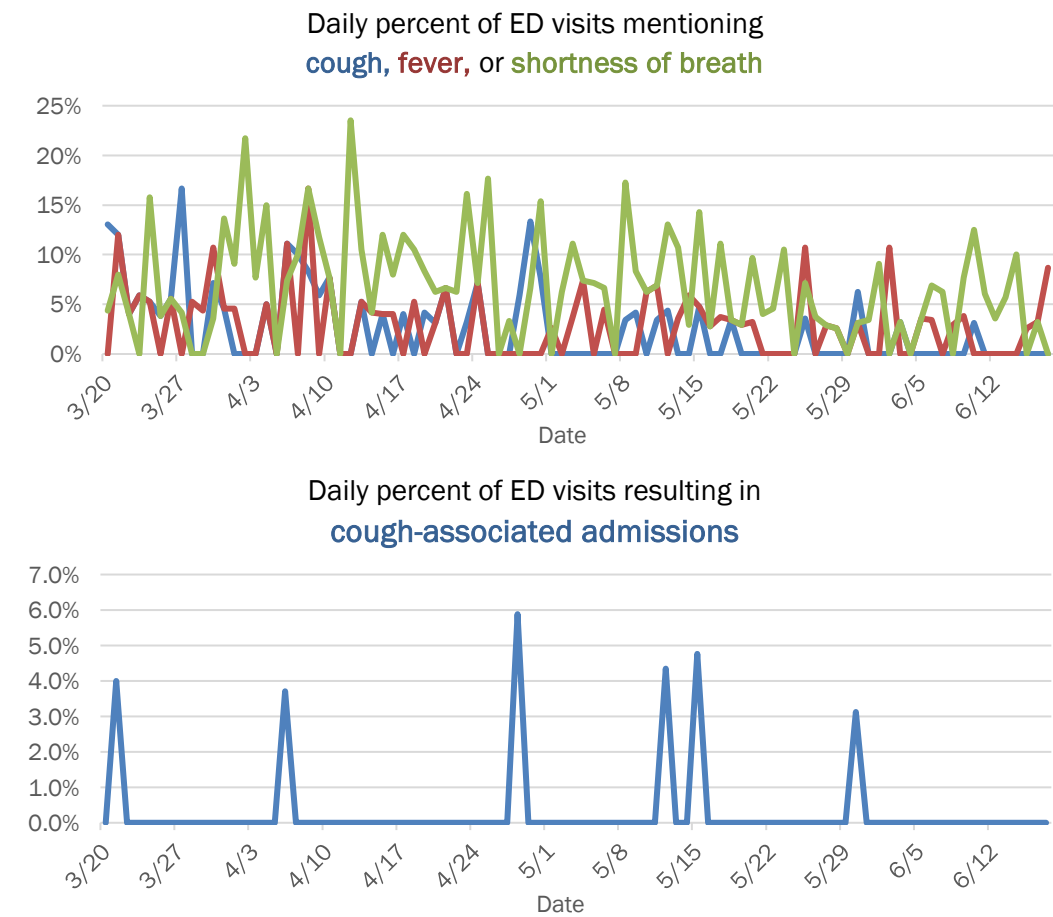

The Electronic Surveillance System for the Early Notification of Community-Based Epidemics (ESSENCE-FL) includes chief complaint data from 211 of 212 Florida EDs and 74 of 79 Florida FSEDs. Data are transmitted electronically to ESSENCE-FL daily or hourly.

Coronavirus: summary for Gilchrist County

Data for Jun 18, 2020 (verified at 10 AM)

Data in this report are provisional and subject to change.

Confirmed cases

Total cases74

Florida residents74

Non-Florida residents0

Gender for Florida residents

Men60

Women14

Unknown0

Age for Florida residents

Range1 - 79

Median age40

Cases confirmed in Florida residents per day

4

6/4

1

6/9

1

6/10

5

6/12

46

6/15

1

6/16

Date case confirmed

Race, ethnicity	Cases	Hospitalizations	Deaths
White	4561%	0	N/A0
Hispanic	34%	0	N/A0
Non-Hispanic	4257%	0	N/A0
Unknown ethnicity	00%	0	N/A0
Black	912%	0	N/A0
Hispanic	00%	0	N/A0
Non-Hispanic	912%	0	N/A0
Unknown ethnicity	00%	0	N/A0
Other	1216%	0	N/A0
Hispanic	1115%	0	N/A0
Non-Hispanic	11%	0	N/A0
Unknown ethnicity	00%	0	N/A0
Unknown race	811%	0	N/A0
Hispanic	00%	0	N/A0
Non-Hispanic	11%	0	N/A0
Unknown ethnicity	79%	0	N/A0
Total	74	0	0

Hospitalization

counts include anyone who was hospitalized at some point during their illness. It does not reflect the number of people currently hospitalized.

Other race

includes any person with a race of American Indian/Alaskan native, Asian, native Hawaiian/Pacific Islander, or other.

Outcomes for Florida residents

Gilchrist

Hospitalizations0(0% of all cases)

Deaths0(0% of all cases)

Statewide

Hospitalizations12,577(15% of all cases)

Deaths3,061(4% of all cases)

Cases in facility staff/residents

Gilchrist

Long-term care1(1% of all cases)

Correctional32(43% of all cases)

Statewide

Long-term care11,377(14% of all cases)

Correctional3,219(4% of all cases)

Laboratory testing for Florida residents and non-Florida residents over the past 2 weeks

Number and percent of positive labs

These counts include the number of people for whom the department received laboratory results by day. This percent is the number of people who test positive for the first time divided by all the people tested that day, excluding people who have previously tested positive.

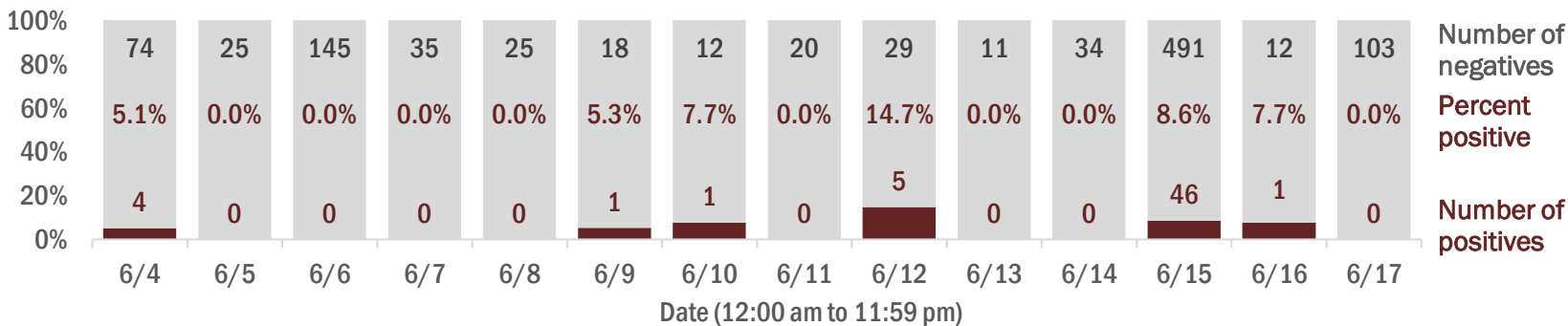

Emergency department (ED) and freestanding ED (FSED) chief complaint and admission data for Gilchrist County

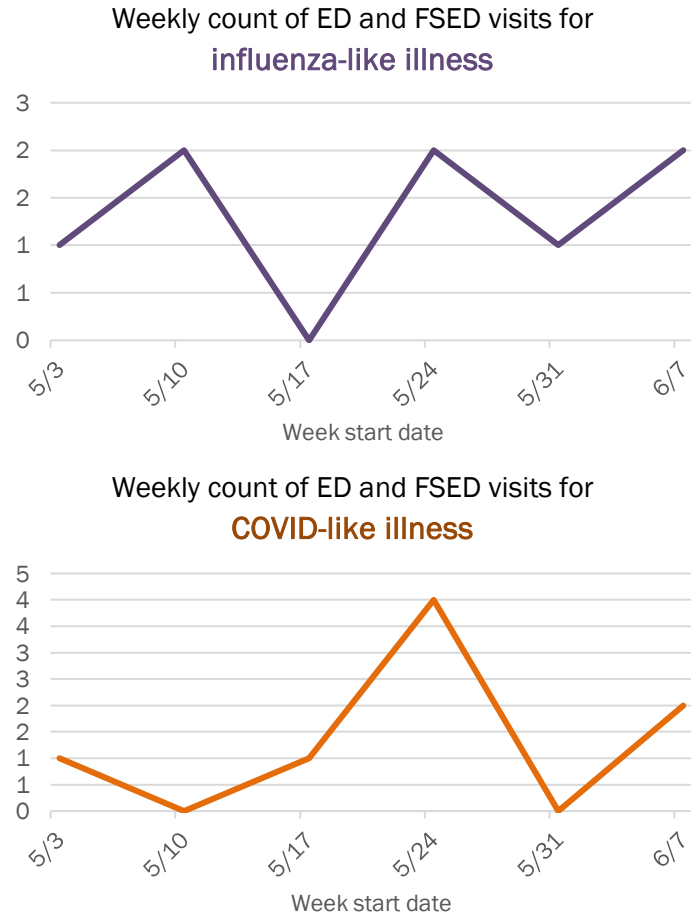
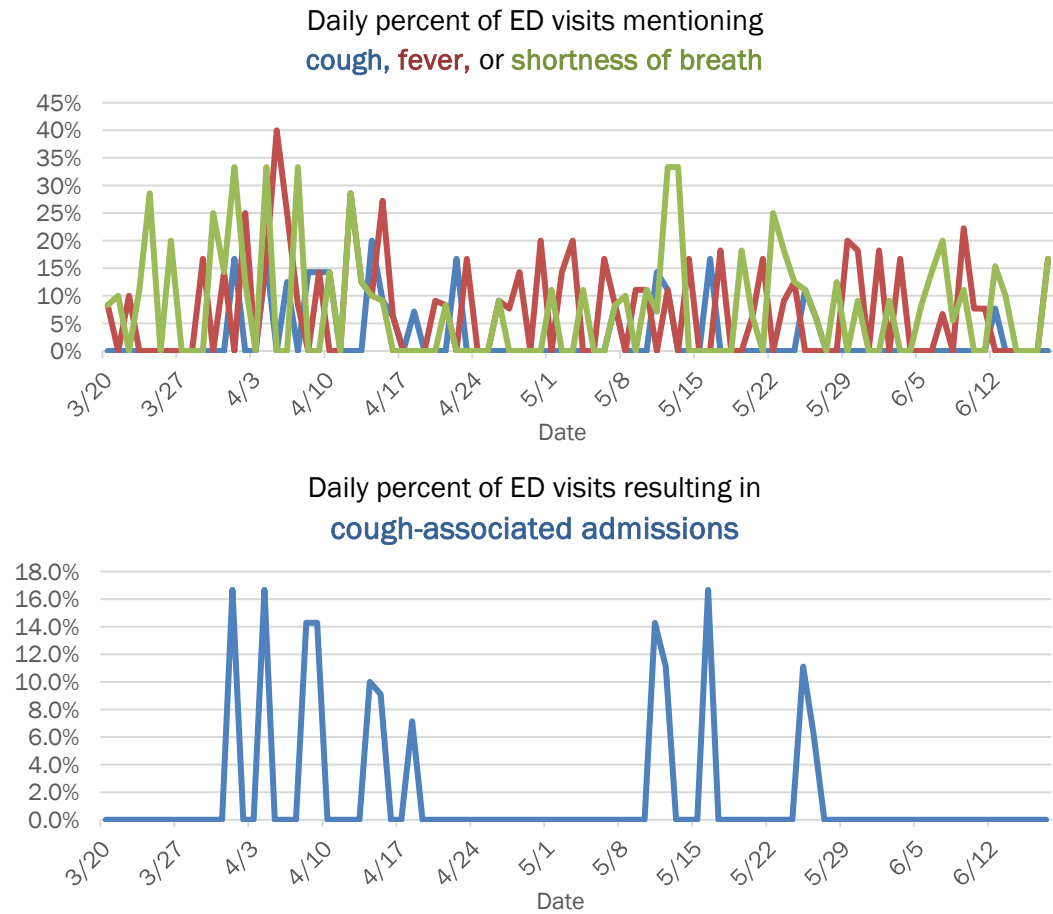

The Electronic Surveillance System for the Early Notification of Community-Based Epidemics (ESSENCE-FL) includes chief complaint data from 211 of 212 Florida EDs and 74 of 79 Florida FSEDs. Data are transmitted electronically to ESSENCE-FL daily or hourly.

Coronavirus: summary for Glades County

Data for Jun 18, 2020 (verified at 10 AM)

Data in this report are provisional and subject to change.

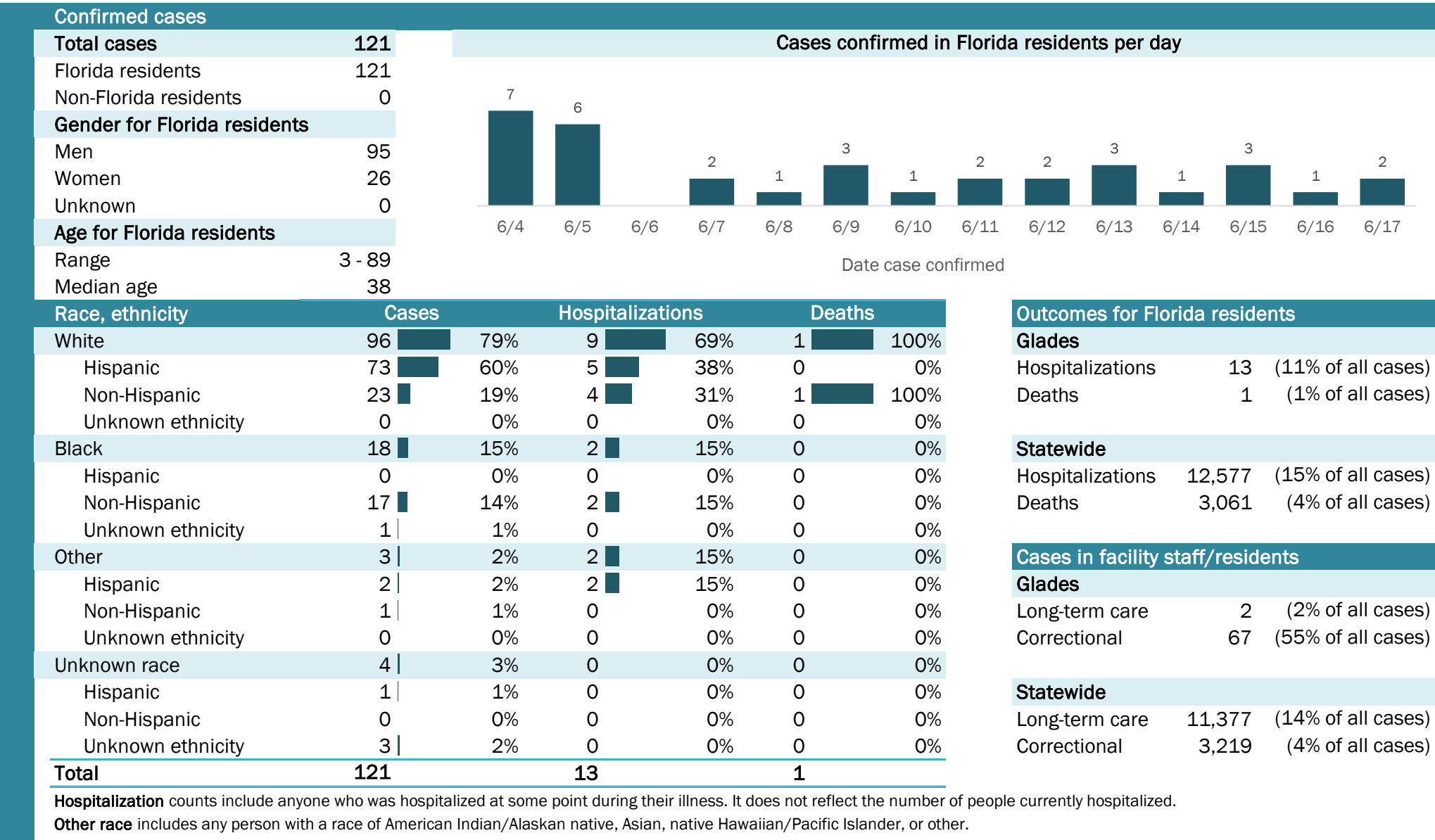

Laboratory testing for Florida residents and non-Florida residents over the past 2 weeks

Number and percent of positive labs

These counts include the number of people for whom the department received laboratory results by day. This percent is the number of people who test positive for the first time divided by all the people tested that day, excluding people who have previously tested positive.

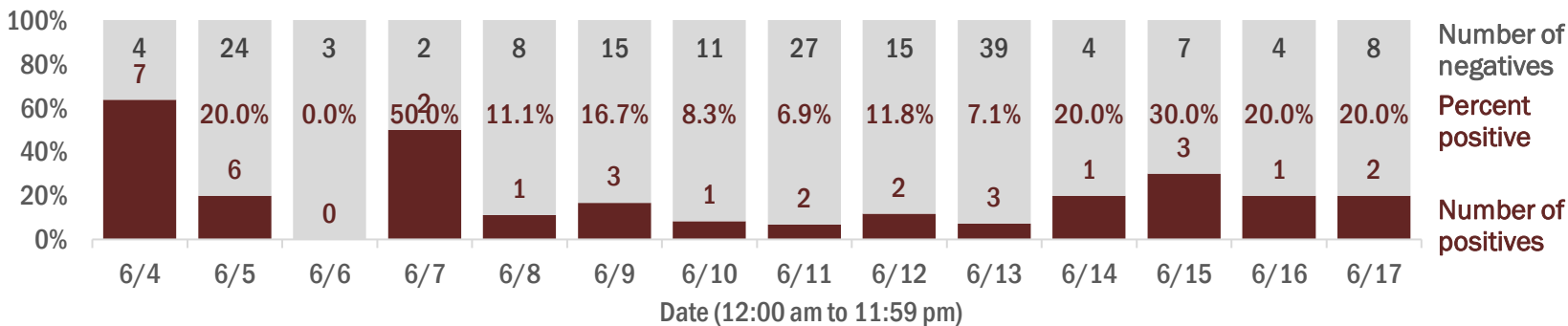

Emergency department (ED) and freestanding ED (FSED) chief complaint and admission data for Glades County

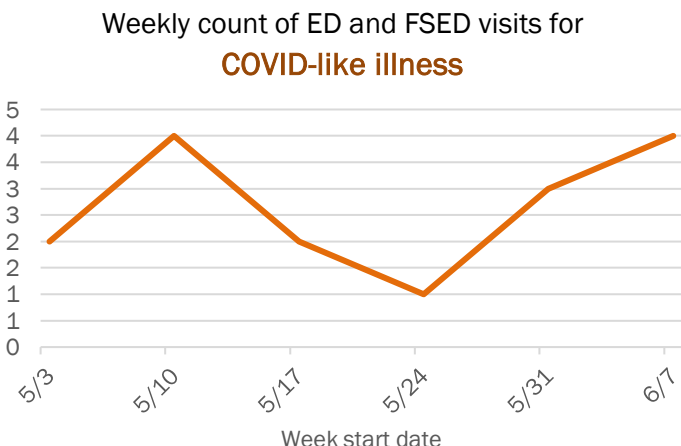
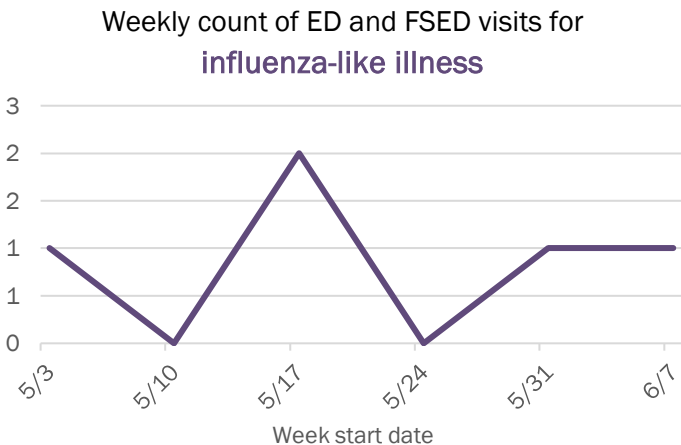
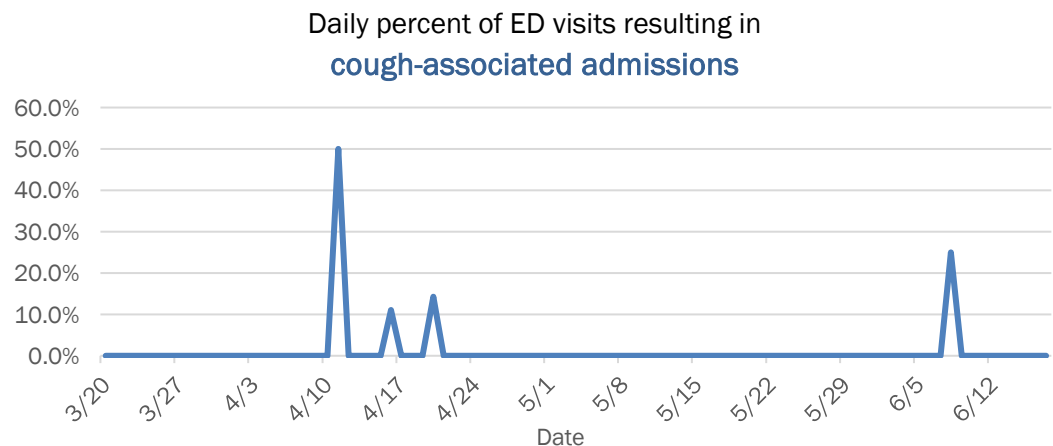
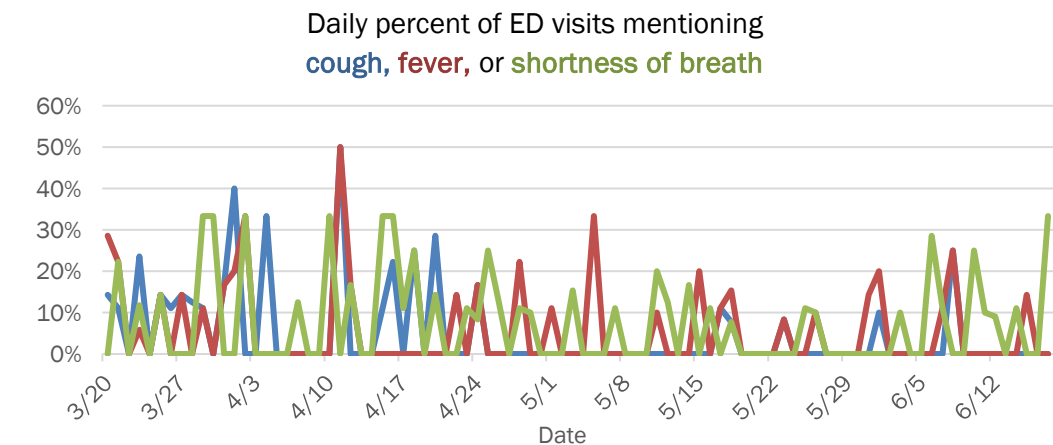

The Electronic Surveillance System for the Early Notification of Community-Based Epidemics (ESSENCE-FL) includes chief complaint data from 211 of 212 Florida EDs and 74 of 79 Florida FSEDs. Data are transmitted electronically to ESSENCE-FL daily or hourly.

Coronavirus: summary for Gulf County

Data for Jun 18, 2020 (verified at 10 AM)

Data in this report are provisional and subject to change.

Confirmed cases

Total cases

11

Florida residents

9

Non-Florida residents

2

Gender for Florida residents

Men

4

Women

5

Unknown

0

Age for Florida residents

Range

9 - 70

Median age

45

Cases confirmed in Florida residents per day

2

2

1

1

6/4

6/5

6/6

6/7

6/8

6/9

6/10

6/11

6/12

6/13

6/14

6/15

6/16

6/17

Date case confirmed

Race, ethnicity	Cases	Hospitalizations	Deaths
White	778%	0	N/A0
Hispanic	00%	0	N/A0
Non-Hispanic	778%	0	N/A0
Unknown ethnicity	00%	0	N/A0
Black	00%	0	N/A0
Hispanic	00%	0	N/A0
Non-Hispanic	00%	0	N/A0
Unknown ethnicity	00%	0	N/A0
Other	222%	0	N/A0
Hispanic	222%	0	N/A0
Non-Hispanic	00%	0	N/A0
Unknown ethnicity	00%	0	N/A0
Unknown race	00%	0	N/A0
Hispanic	00%	0	N/A0
Non-Hispanic	00%	0	N/A0
Unknown ethnicity	00%	0	N/A0
Total	9	0	0

Hospitalization

counts include anyone who was hospitalized at some point during their illness. It does not reflect the number of people currently hospitalized.

Other race

includes any person with a race of American Indian/Alaskan native, Asian, native Hawaiian/Pacific Islander, or other.

Outcomes for Florida residents

Gulf

Hospitalizations

0

(0% of all cases)

Deaths

0

(0% of all cases)

Statewide

Hospitalizations

12,577

(15% of all cases)

Deaths

3,061

(4% of all cases)

Cases in facility staff/residents

Gulf

Long-term care

2

(22% of all cases)

Correctional

0

(0% of all cases)

Statewide

Long-term care

11,377

(14% of all cases)

Correctional

3,219

(4% of all cases)

Laboratory testing for Florida residents and non-Florida residents over the past 2 weeks

Number and percent of positive labs

These counts include the number of people for whom the department received laboratory results by day. This percent is the number of people who test positive for the first time divided by all the people tested that day, excluding people who have previously tested positive.

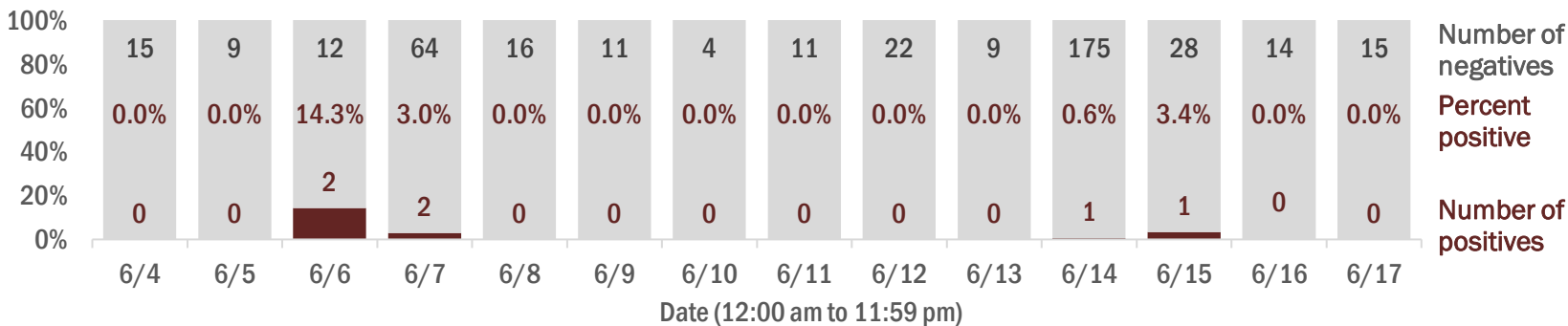

Emergency department (ED) and freestanding ED (FSED) chief complaint and admission data for Gulf County

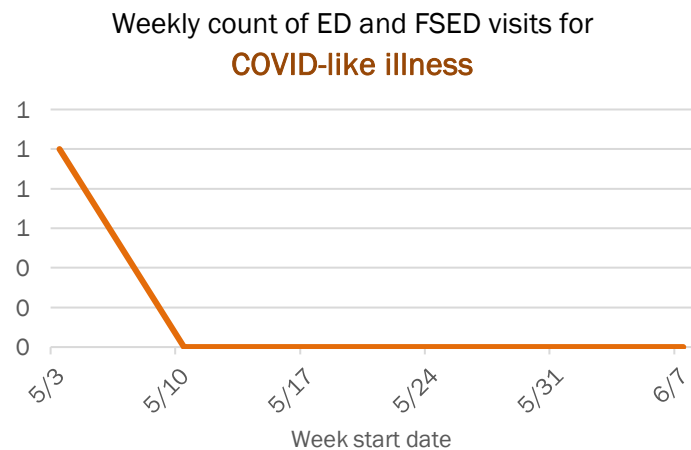
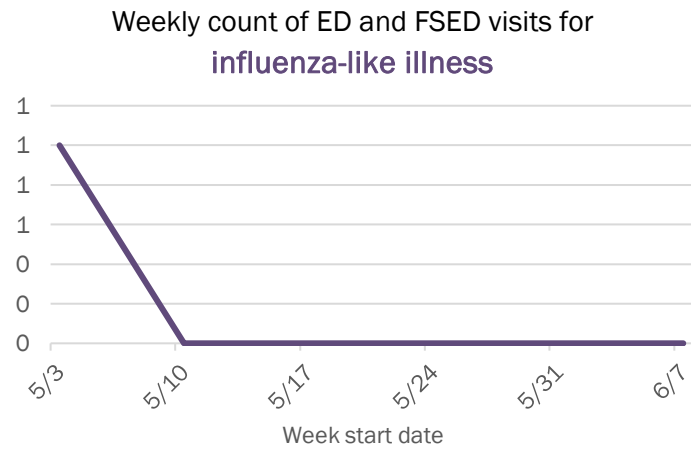
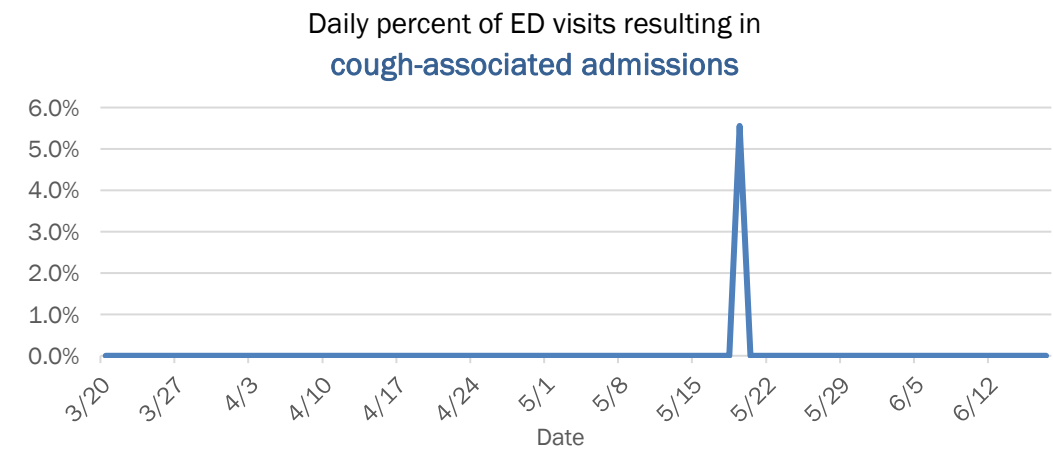
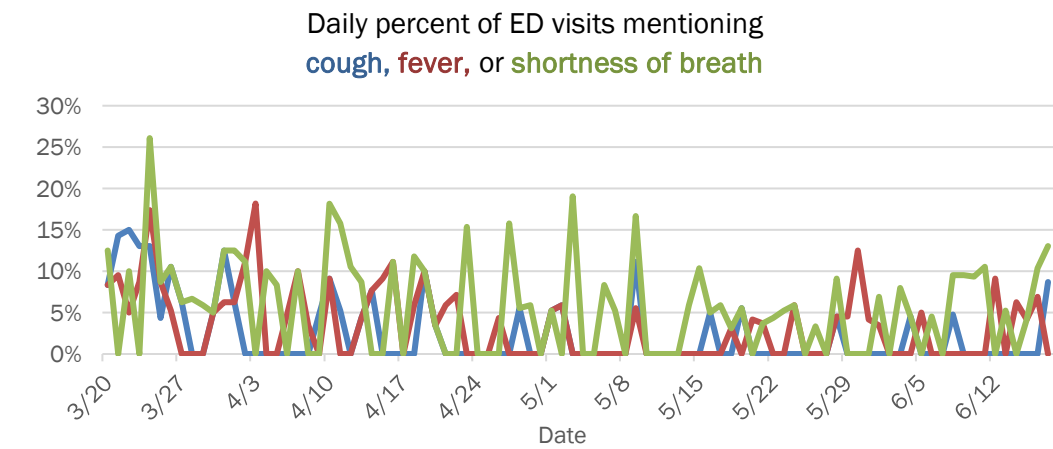

The Electronic Surveillance System for the Early Notification of Community-Based Epidemics (ESSENCE-FL) includes chief complaint data from 211 of 212 Florida EDs and 74 of 79 Florida FSEDs. Data are transmitted electronically to ESSENCE-FL daily or hourly.

Coronavirus: summary for Hamilton County

Data for Jun 18, 2020 (verified at 10 AM)

Data in this report are provisional and subject to change.

Confirmed cases

Total cases

281

Florida residents

278

Non-Florida residents

3

Gender for Florida residents

Men

242

Women

36

Unknown

0

Age for Florida residents

Range

0 - 84

Median age

39

Race, ethnicity

Cases

Hospitalizations

Deaths

White

126

45%

1

13%

0

0%

Hispanic

26

9%

1

13%

0

0%

Non-Hispanic

34

12%

0

0%

0

0%

Unknown ethnicity

66

24%

0

0%

0

0%

Black

122

44%

3

38%

2

100%

Hispanic

2

1%

0

0%

0

0%

Non-Hispanic

52

19%

3

38%

2

100%

Unknown ethnicity

68

24%

0

0%

0

0%

Other

28

10%

4

50%

0

0%

Hispanic

17

6%

4

50%

0

0%

Non-Hispanic

2

1%

0

0%

0

0%

Unknown ethnicity

9

3%

0

0%

0

0%

Unknown race

2

1%

0

0%

0

0%

Hispanic

0

0%

0

0%

0

0%

Non-Hispanic

0

0%

0

0%

0

0%

Unknown ethnicity

2

1%

0

0%

0

0%

Total

278

8

2

Cases confirmed in Florida residents per day

5

4

1

1

3

1

2

2

1

4

1

3

6/4

6/5

6/6

6/7

6/8

6/9

6/10

6/11

6/12

6/13

6/14

6/15

6/16

6/17

Date case confirmed

Outcomes for Florida residents

Hamilton

Hospitalizations

8

(3% of all cases)

Deaths

2

(1% of all cases)

Statewide

Hospitalizations

12,577

(15% of all cases)

Deaths

3,061

(4% of all cases)

Cases in facility staff/residents

Hamilton

Long-term care

3

(1% of all cases)

Correctional

217

(78% of all cases)

Statewide

Long-term care

11,377

(14% of all cases)

Correctional

3,219

(4% of all cases)

Hospitalization counts include anyone who was hospitalized at some point during their illness. It does not reflect the number of people currently hospitalized.

Other race includes any person with a race of American Indian/Alaskan native, Asian, native Hawaiian/Pacific Islander, or other.

Laboratory testing for Florida residents and non-Florida residents over the past 2 weeks

Number and percent of positive labs

These counts include the number of people for whom the department received laboratory results by day. This percent is the number of people who test positive for the first time divided by all the people tested that day, excluding people who have previously tested positive.

Date	Positives	Negatives	Percent Positive
6/4	5	20	20.0%
6/5	4	36	10.0%
6/6	1	18	5.3%
6/7	0	7	0.0%
6/8	1	20	4.8%
6/9	3	14	17.6%
6/10	1	10	9.1%
6/11	2	11	15.4%
6/12	2	5	28.6%
6/13	0	14	0.0%
6/14	1	5	16.7%
6/15	4	66	5.7%
6/16	1	10	9.1%
6/17	3	15	16.7%

Emergency department (ED) and freestanding ED (FSED) chief complaint and admission data for Hamilton County

Daily percent of ED visits mentioning cough, fever, or shortness of breath

Daily percent of ED visits resulting in cough-associated admissions

Weekly count of ED and FSED visits for influenza-like illness

Weekly count of ED and FSED visits for COVID-like illness

The Electronic Surveillance System for the Early Notification of Community-Based Epidemics (ESSENCE-FL) includes chief complaint data from 211 of 212 Florida EDs and 74 of 79 Florida FSEDs. Data are transmitted electronically to ESSENCE-FL daily or hourly.

Coronavirus: summary for Hardee County

Data for Jun 18, 2020 (verified at 10 AM)

Data in this report are provisional and subject to change.

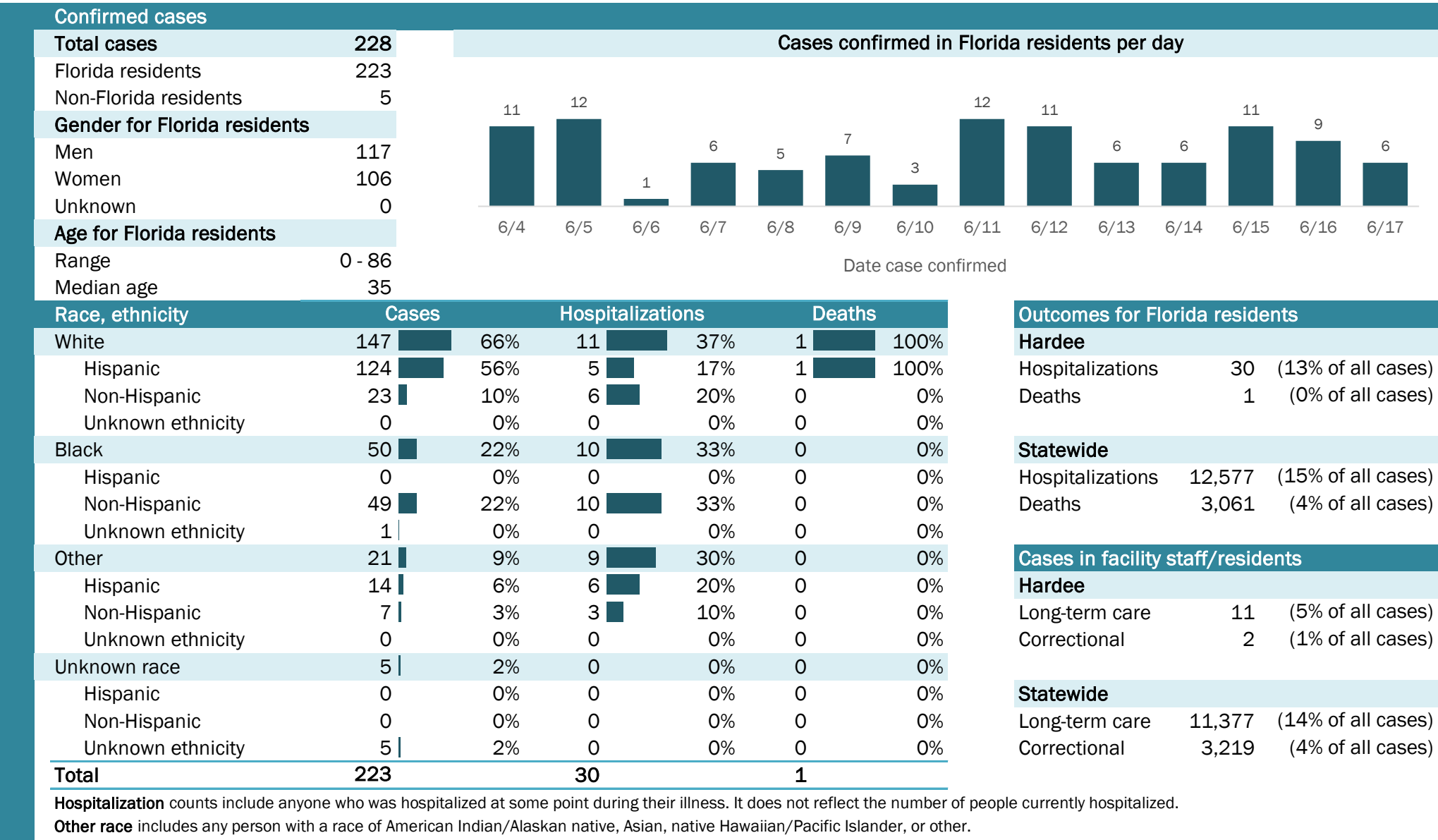

Coronavirus: summary for Hendry County

Data for Jun 18, 2020 (verified at 10 AM)

Data in this report are provisional and subject to change.

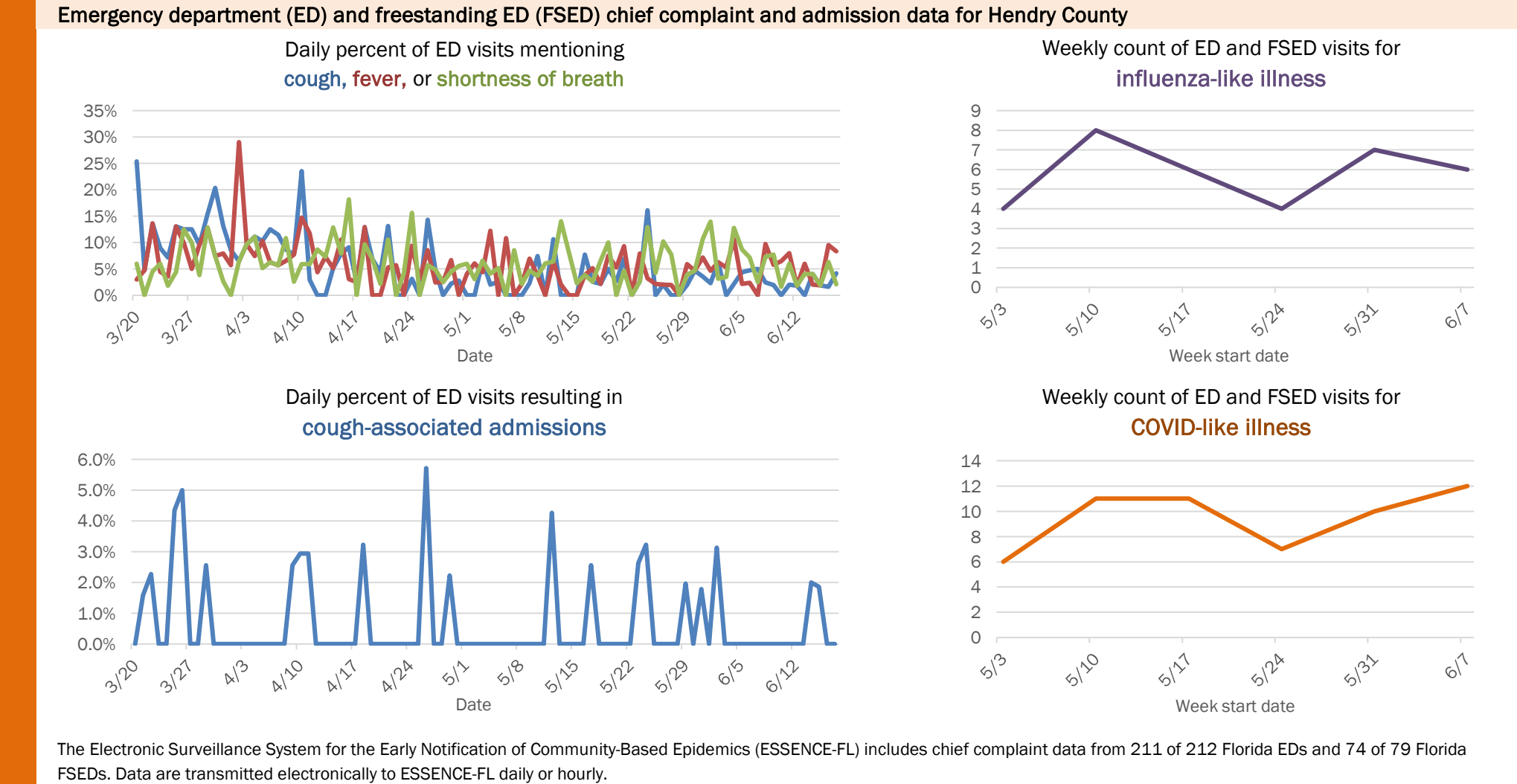
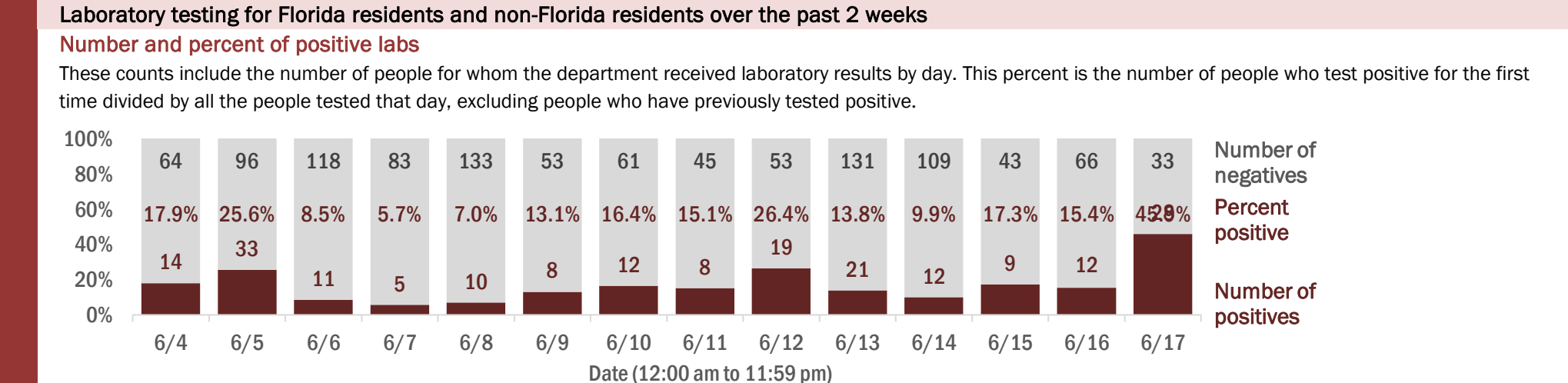
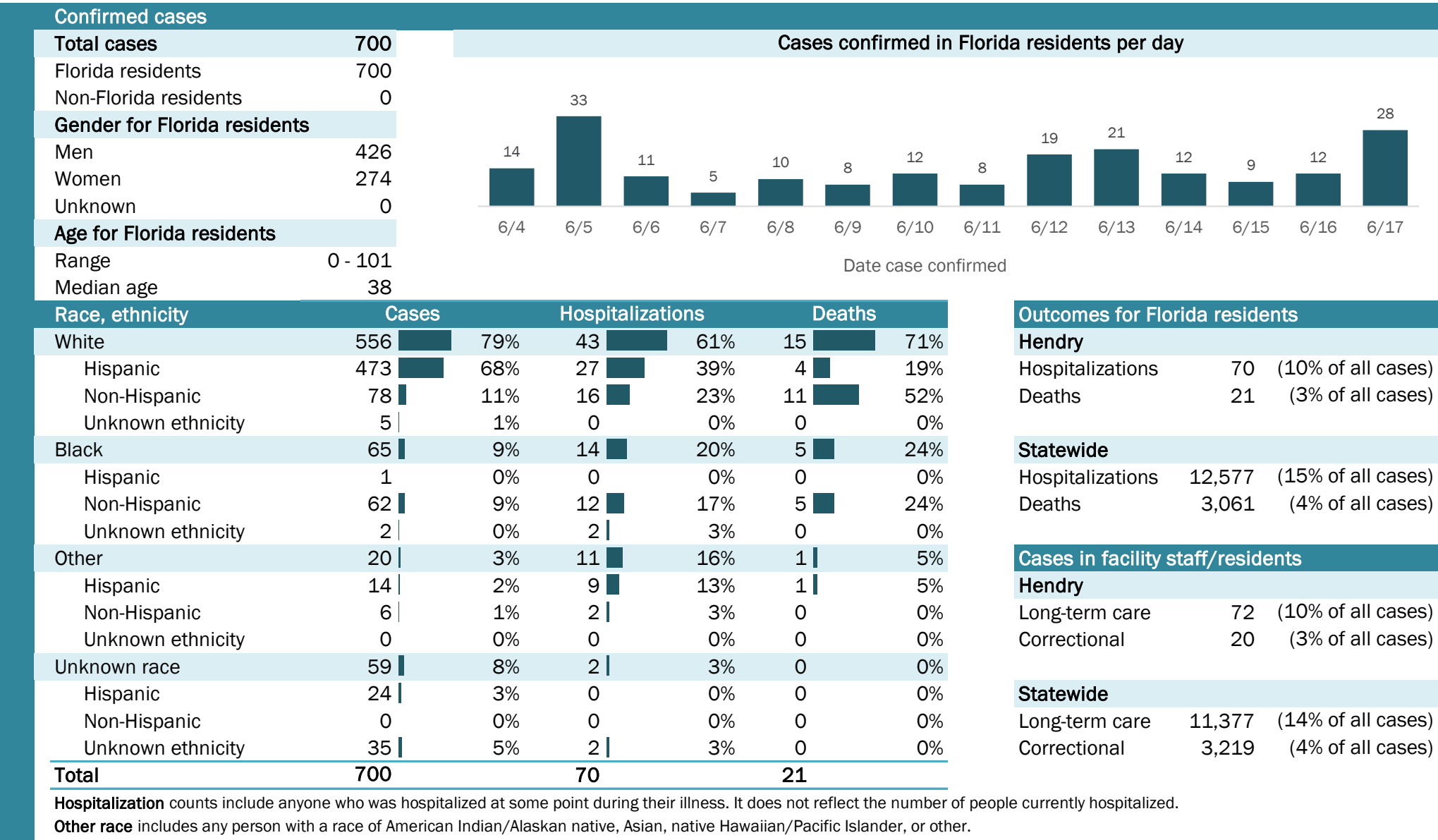

Coronavirus: summary for Hernando County

Data for Jun 18, 2020 (verified at 10 AM)

Data in this report are provisional and subject to change.

Confirmed cases

Total cases

151

Florida residents

145

Non-Florida residents

6

Gender for Florida residents

Men

76

Women

69

Unknown

0

Age for Florida residents

Range

1 - 88

Median age

47

Cases confirmed in Florida residents per day

2

2

1

3

3

2

3

3

3

1

3

6/4

6/5

6/6

6/7

6/8

6/9

6/10

6/11

6/12

6/13

6/14

6/15

6/16

6/17

Date case confirmed

Race, ethnicity	Cases	Hospitalizations	Deaths
White	11680%	2279%	480%
Hispanic	2819%	414%	120%
Non-Hispanic	8559%	1761%	360%
Unknown ethnicity	32%	14%	00%
Black	2014%	311%	120%
Hispanic	11%	00%	00%
Non-Hispanic	1913%	311%	120%
Unknown ethnicity	00%	00%	00%
Other	64%	311%	00%
Hispanic	32%	27%	00%
Non-Hispanic	32%	14%	00%
Unknown ethnicity	00%	00%	00%
Unknown race	32%	00%	00%
Hispanic	00%	00%	00%
Non-Hispanic	00%	00%	00%
Unknown ethnicity	32%	00%	00%
Total	145	28	5

Hospitalization

counts include anyone who was hospitalized at some point during their illness. It does not reflect the number of people currently hospitalized.

Other race

includes any person with a race of American Indian/Alaskan native, Asian, native Hawaiian/Pacific Islander, or other.

Outcomes for Florida residents

Hernando

Hospitalizations

28

(19% of all cases)

Deaths

5

(3% of all cases)

Statewide

Hospitalizations

12,577

(15% of all cases)

Deaths

3,061

(4% of all cases)

Cases in facility staff/residents

Hernando

Long-term care

11

(8% of all cases)

Correctional

6

(4% of all cases)

Statewide

Long-term care

11,377

(14% of all cases)

Correctional

3,219

(4% of all cases)

Laboratory testing for Florida residents and non-Florida residents over the past 2 weeks

Number and percent of positive labs

These counts include the number of people for whom the department received laboratory results by day. This percent is the number of people who test positive for the first time divided by all the people tested that day, excluding people who have previously tested positive.

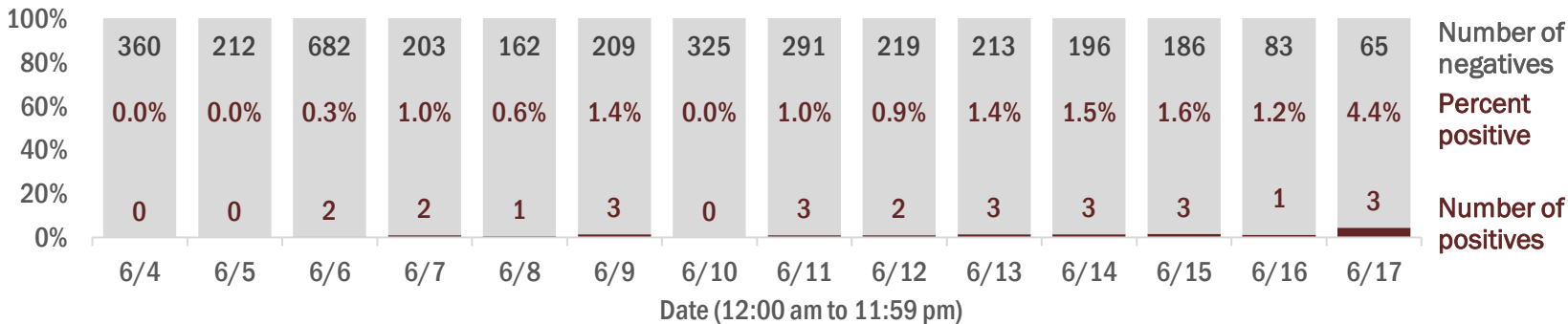

Emergency department (ED) and freestanding ED (FSED) chief complaint and admission data for Hernando County

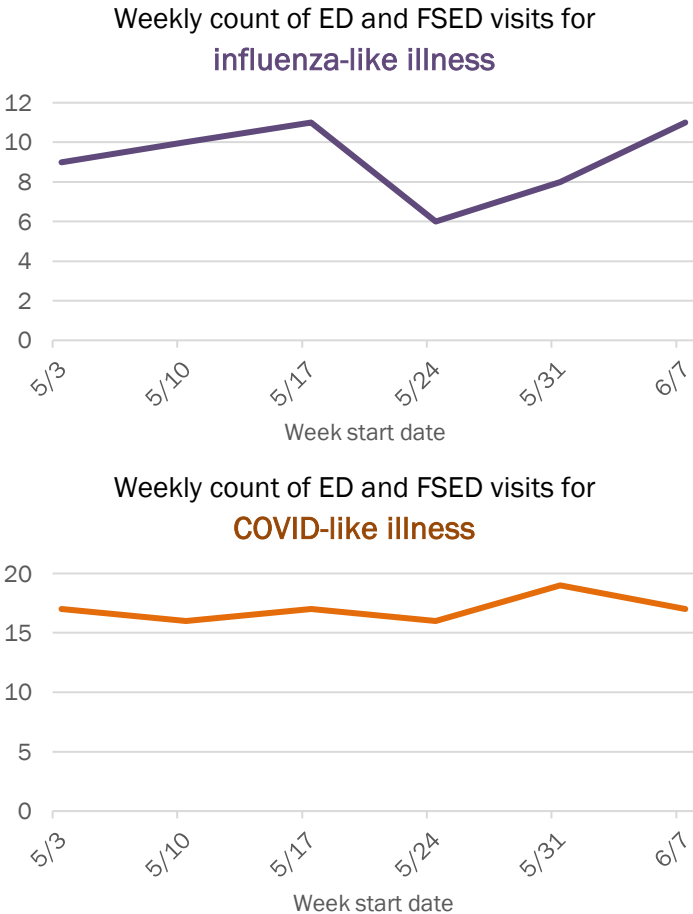
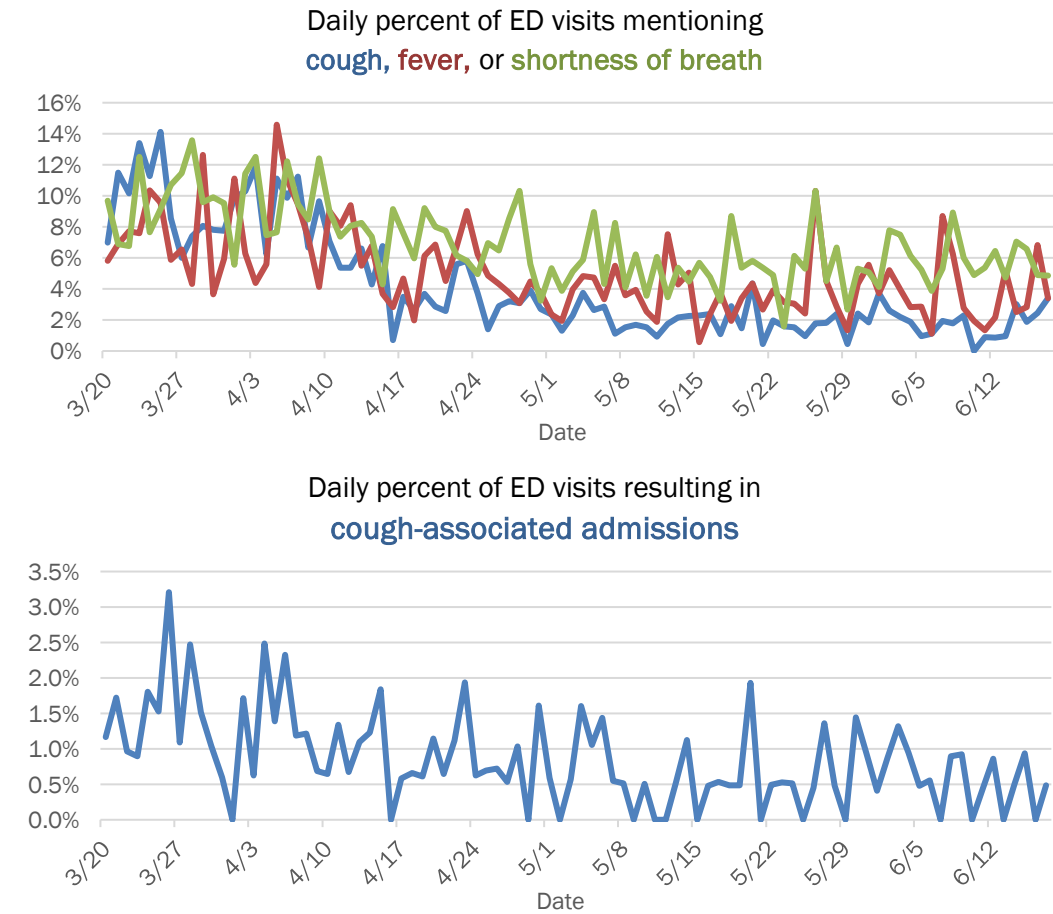

The Electronic Surveillance System for the Early Notification of Community-Based Epidemics (ESSENCE-FL) includes chief complaint data from 211 of 212 Florida EDs and 74 of 79 Florida FSEDs. Data are transmitted electronically to ESSENCE-FL daily or hourly.

Coronavirus: summary for Highlands County

Data for Jun 18, 2020 (verified at 10 AM)

Data in this report are provisional and subject to change.

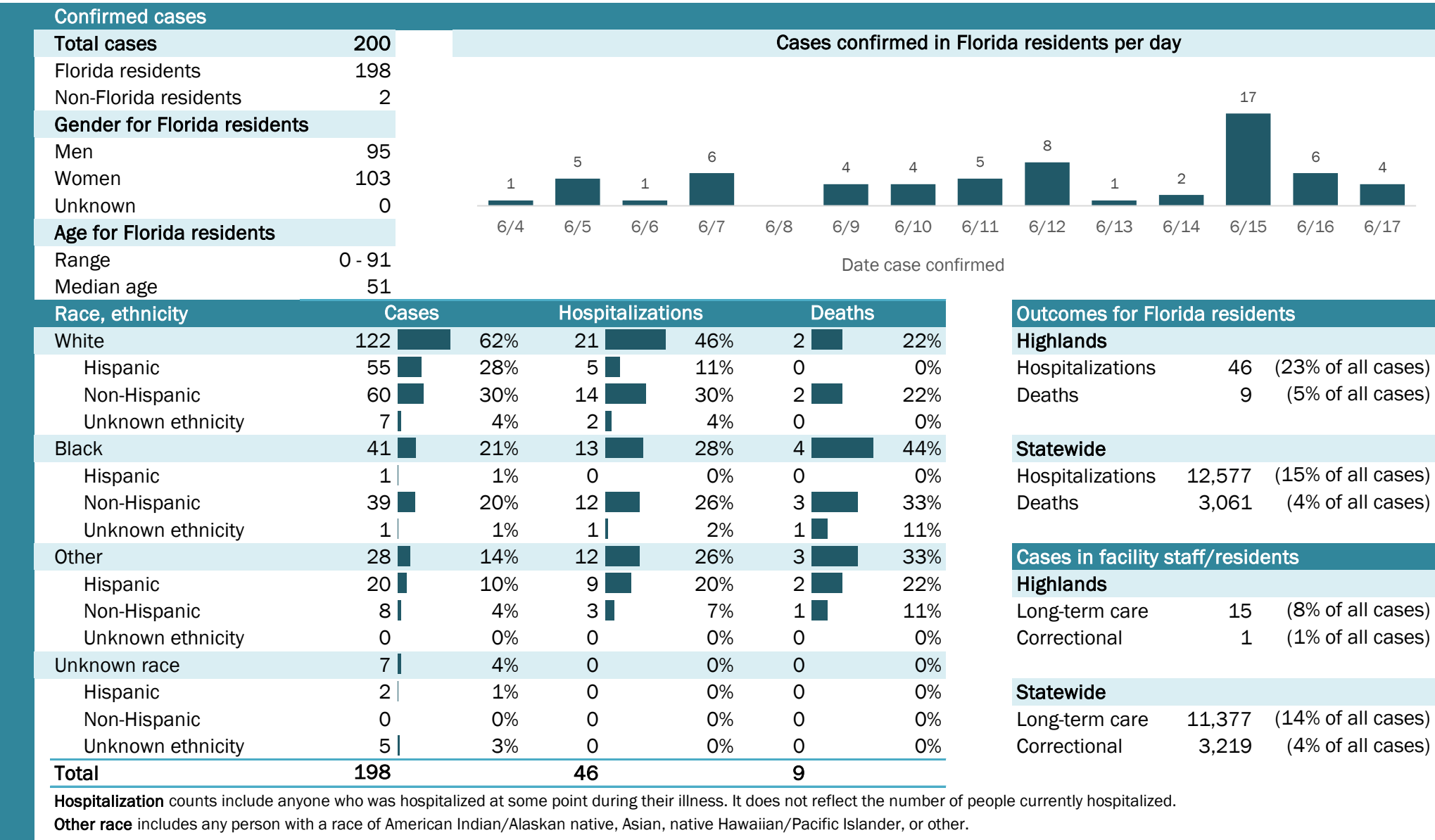

Laboratory testing for Florida residents and non-Florida residents over the past 2 weeks

Number and percent of positive labs

These counts include the number of people for whom the department received laboratory results by day. This percent is the number of people who test positive for the first time divided by all the people tested that day, excluding people who have previously tested positive.

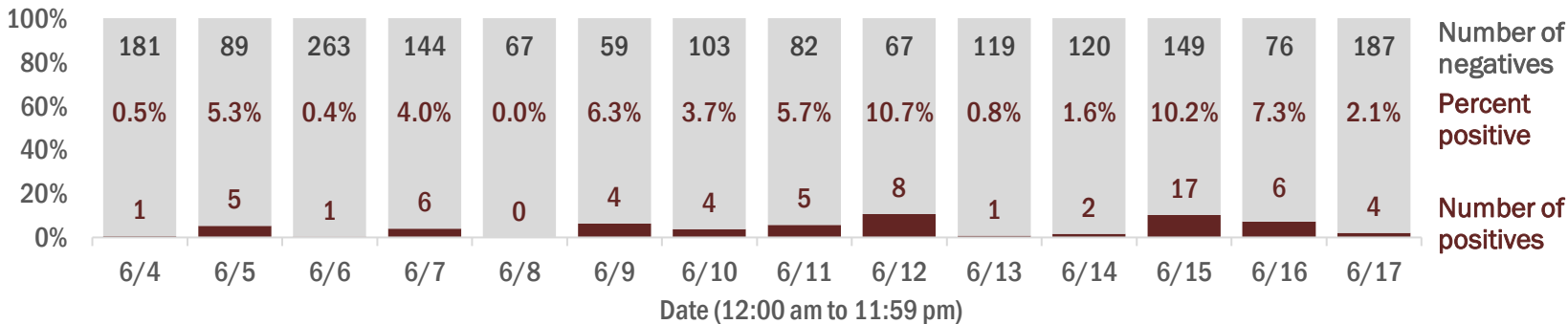

Emergency department (ED) and freestanding ED (FSED) chief complaint and admission data for Highlands County

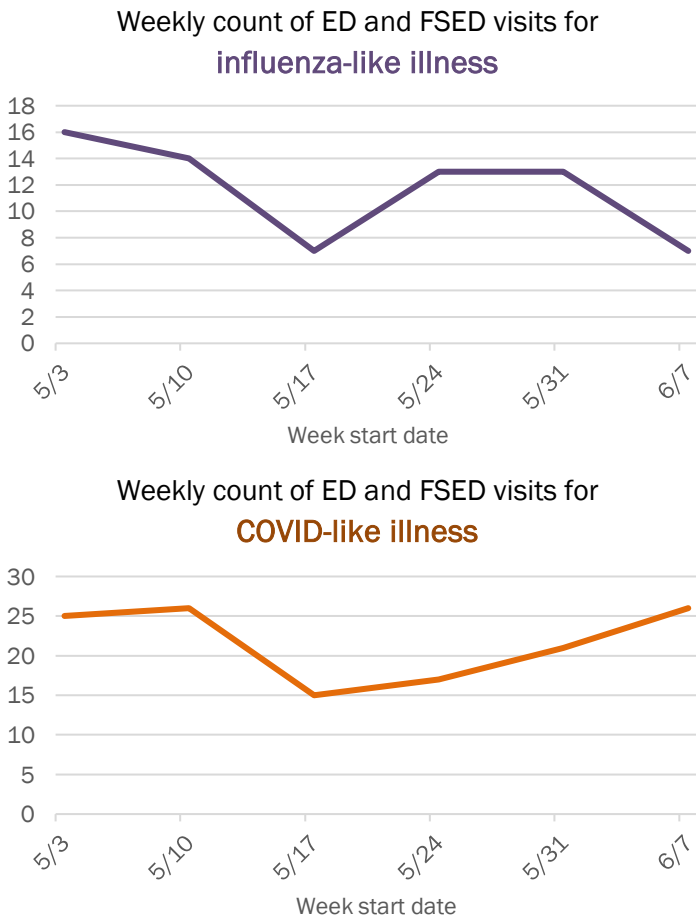
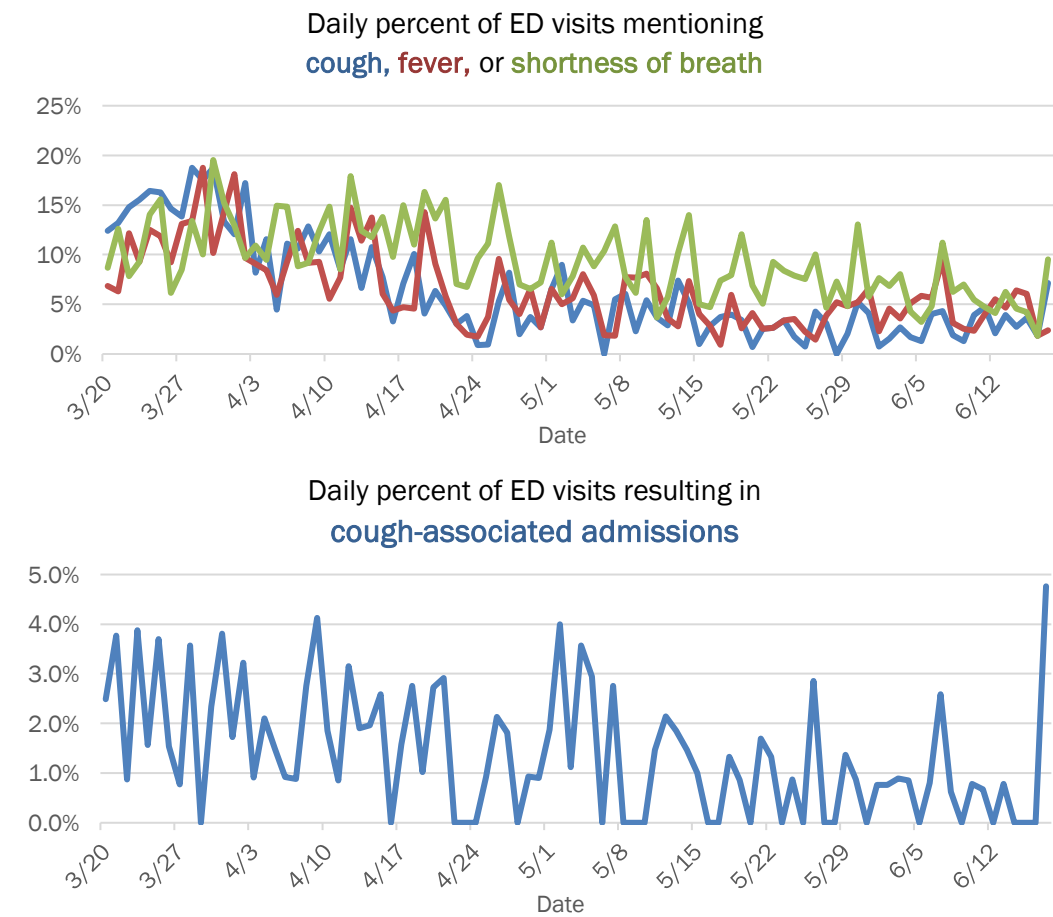

The Electronic Surveillance System for the Early Notification of Community-Based Epidemics (ESSENCE-FL) includes chief complaint data from 211 of 212 Florida EDs and 74 of 79 Florida FSEDs. Data are transmitted electronically to ESSENCE-FL daily or hourly.

Coronavirus: summary for Hillsborough County

Data for Jun 18, 2020 (verified at 10 AM)

Data in this report are provisional and subject to change.

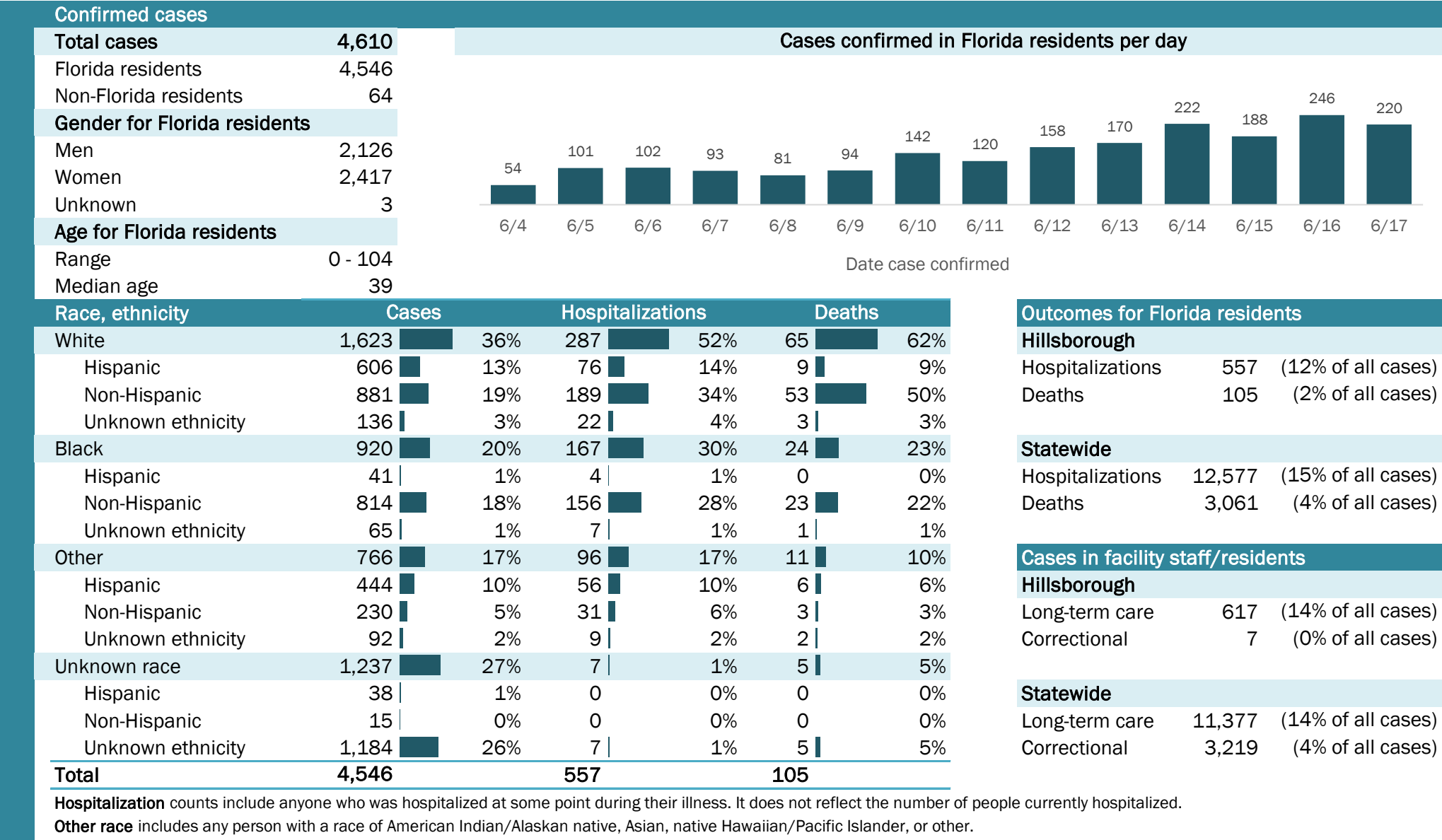

Coronavirus: summary for Holmes County

Data for Jun 18, 2020 (verified at 10 AM)

Data in this report are provisional and subject to change.

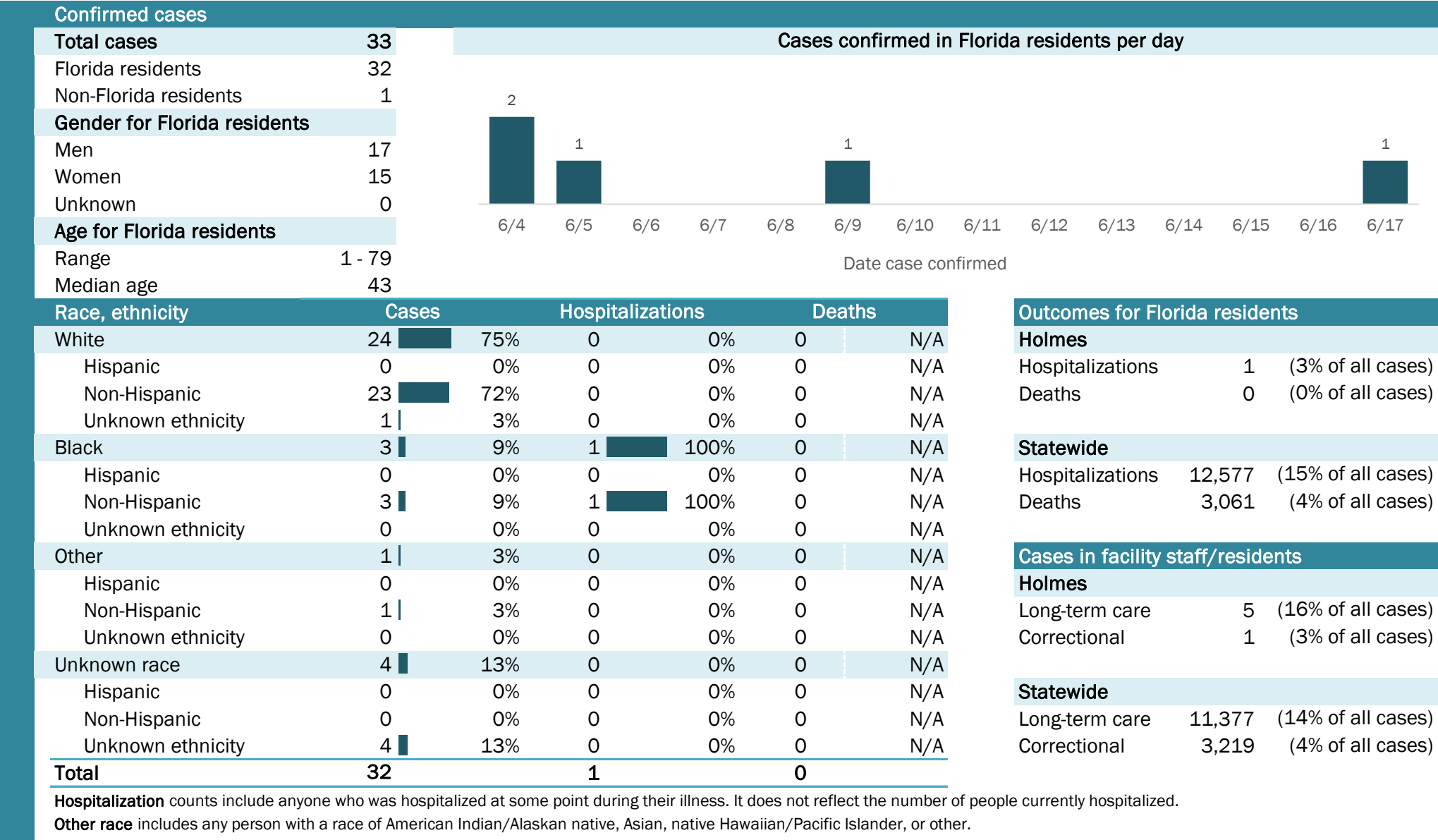

Laboratory testing for Florida residents and non-Florida residents over the past 2 weeks

Number and percent of positive labs

These counts include the number of people for whom the department received laboratory results by day. This percent is the number of people who test positive for the first time divided by all the people tested that day, excluding people who have previously tested positive.

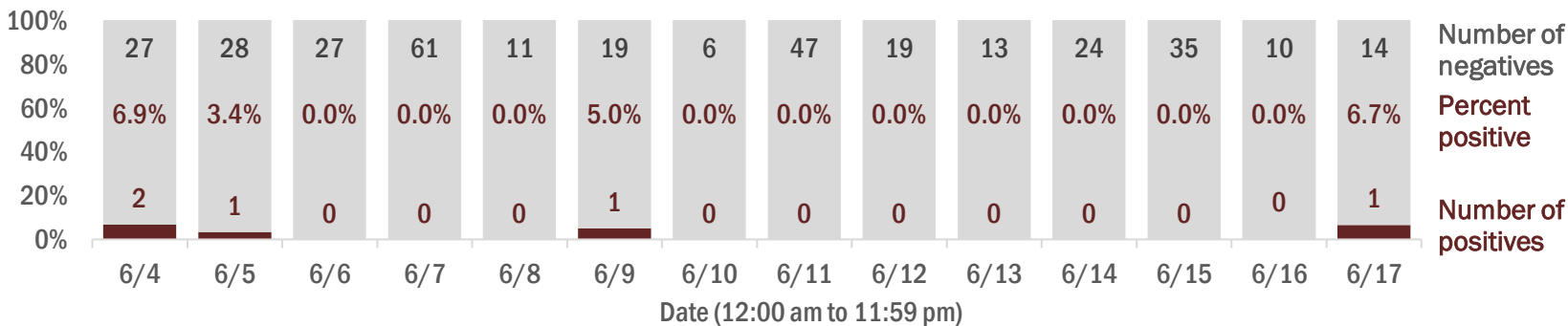

Emergency department (ED) and freestanding ED (FSED) chief complaint and admission data for Holmes County

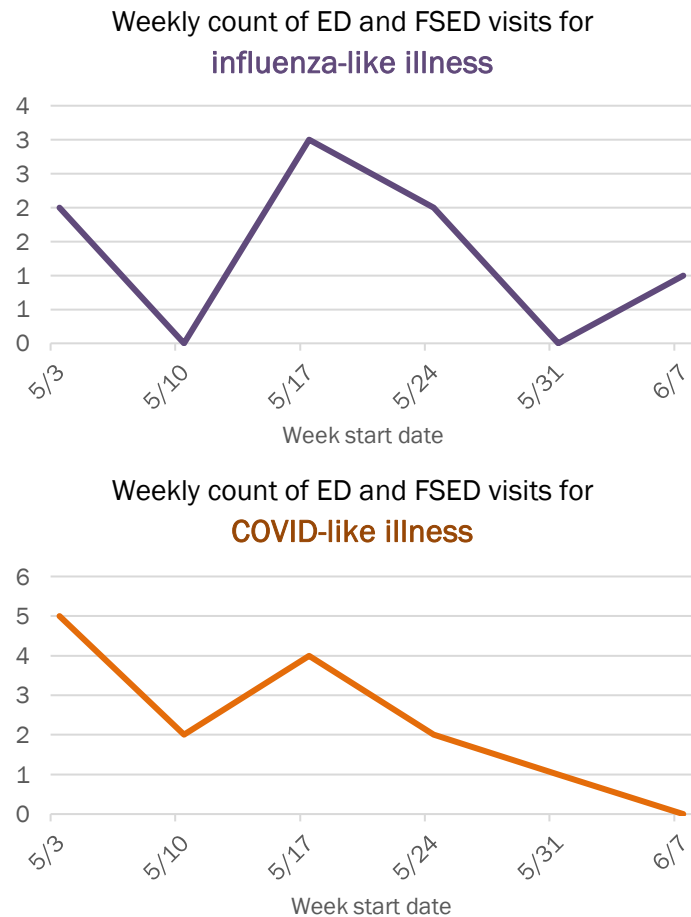
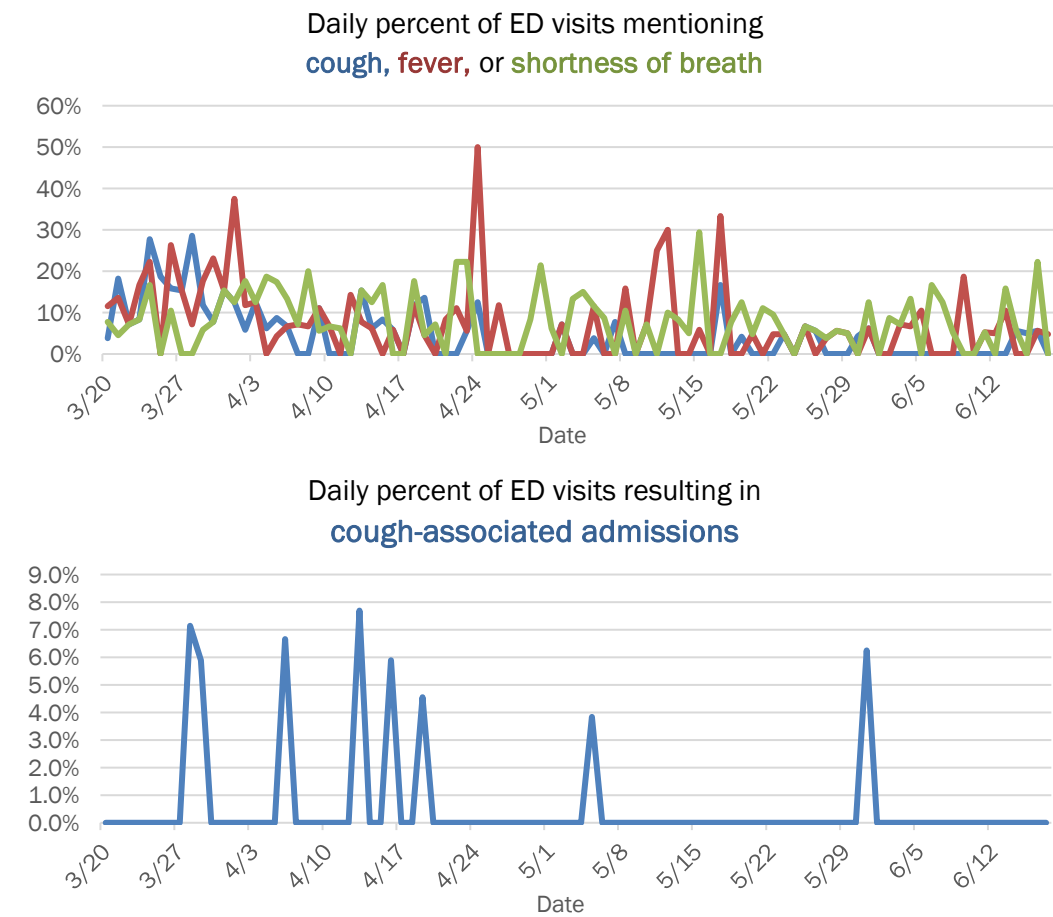

The Electronic Surveillance System for the Early Notification of Community-Based Epidemics (ESSENCE-FL) includes chief complaint data from 211 of 212 Florida EDs and 74 of 79 Florida FSEDs. Data are transmitted electronically to ESSENCE-FL daily or hourly.

Coronavirus: summary for Indian River County

Data for Jun 18, 2020 (verified at 10 AM)

Data in this report are provisional and subject to change.

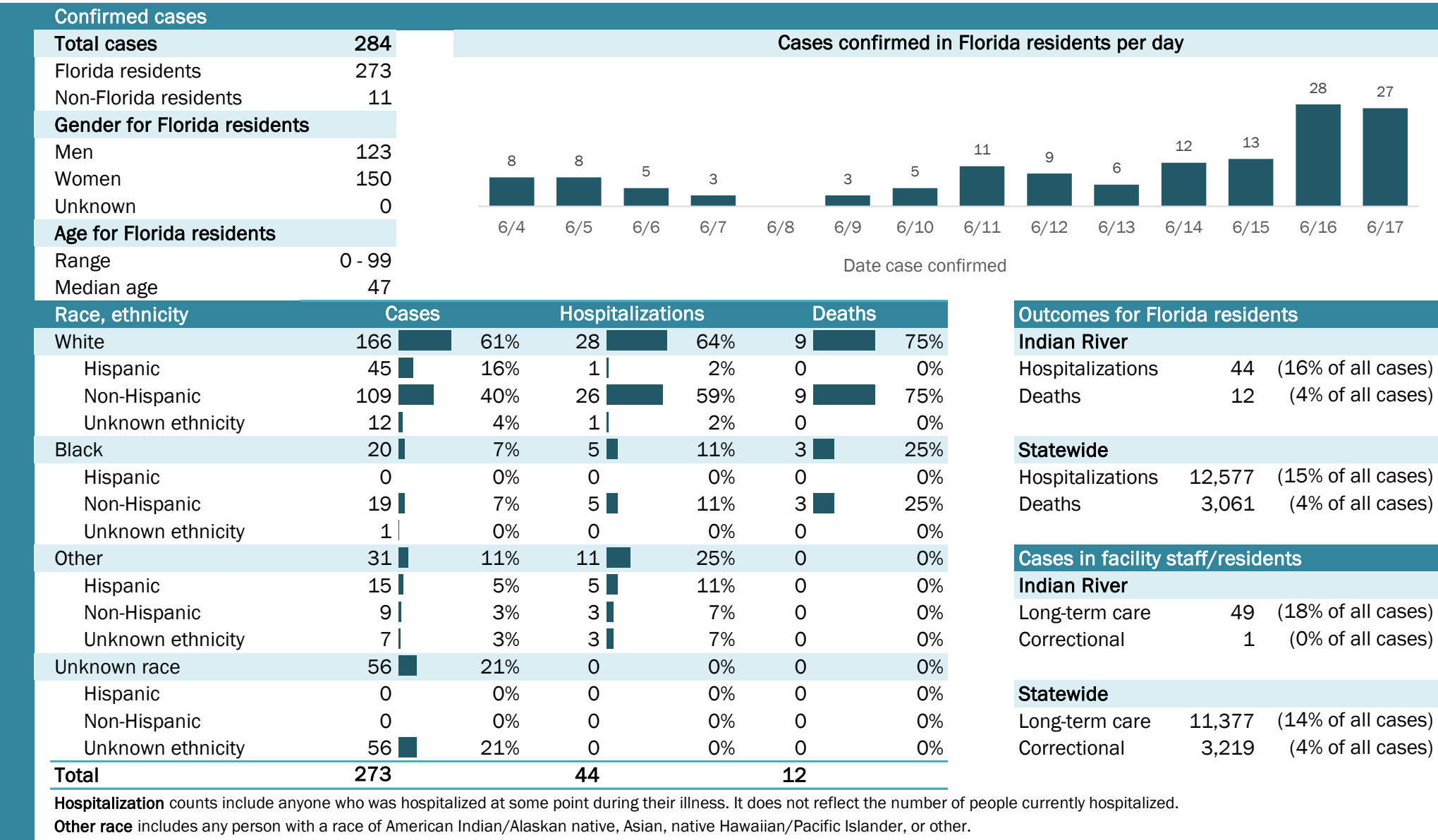

Laboratory testing for Florida residents and non-Florida residents over the past 2 weeks

Number and percent of positive labs

These counts include the number of people for whom the department received laboratory results by day. This percent is the number of people who test positive for the first time divided by all the people tested that day, excluding people who have previously tested positive.

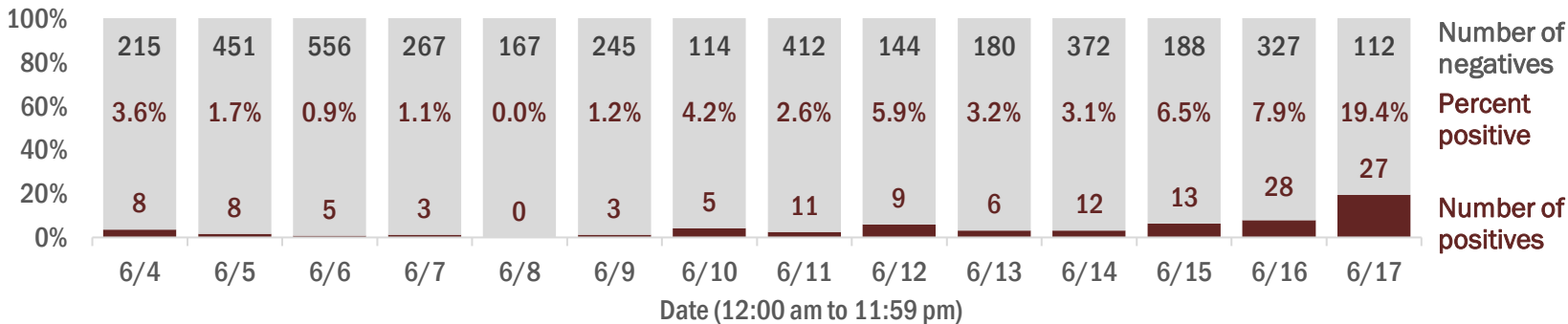

Emergency department (ED) and freestanding ED (FSED) chief complaint and admission data for Indian River County

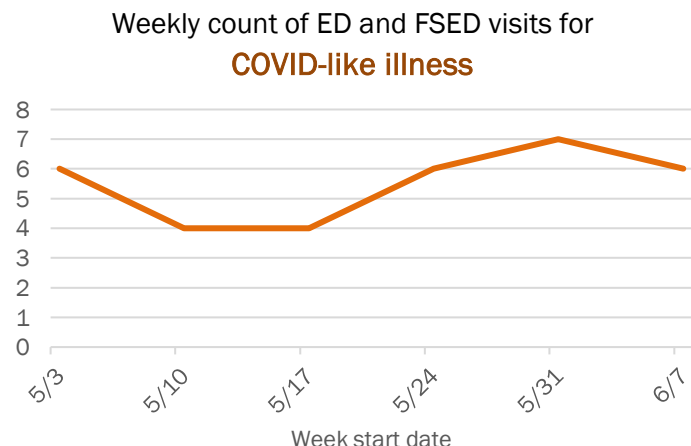
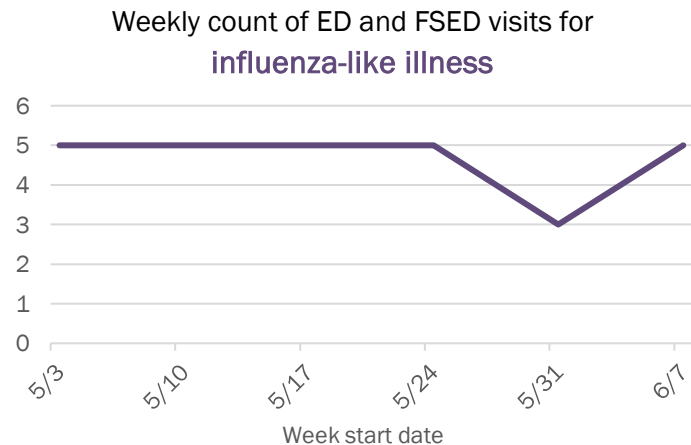
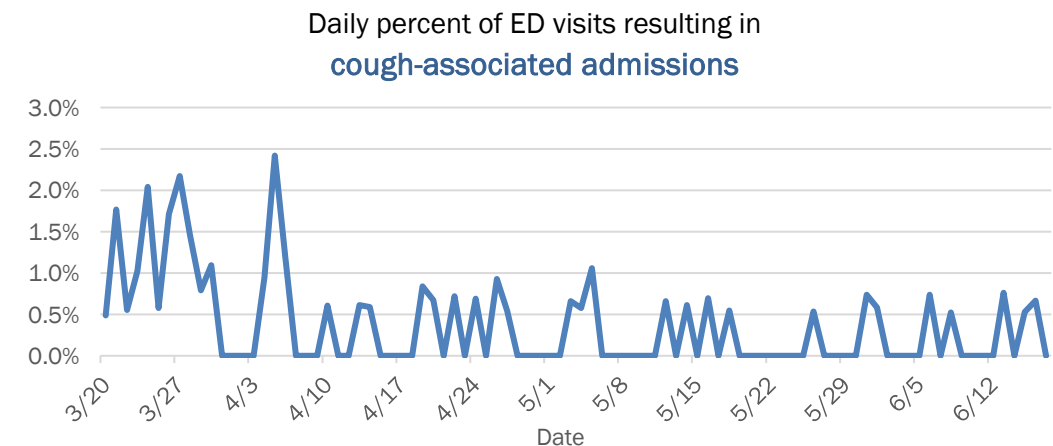
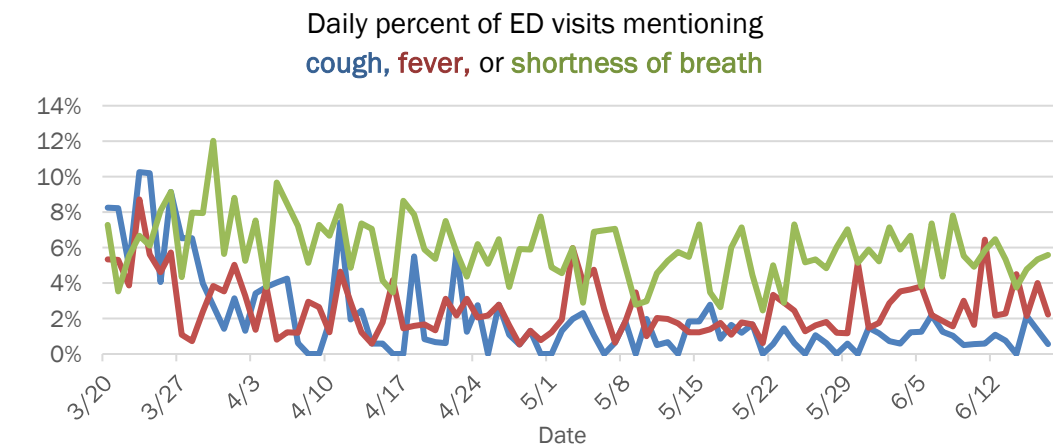

The Electronic Surveillance System for the Early Notification of Community-Based Epidemics (ESSENCE-FL) includes chief complaint data from 211 of 212 Florida EDs and 74 of 79 Florida FSEDs. Data are transmitted electronically to ESSENCE-FL daily or hourly.

Coronavirus: summary for Jackson County

Data for Jun 18, 2020 (verified at 10 AM)

Data in this report are provisional and subject to change.

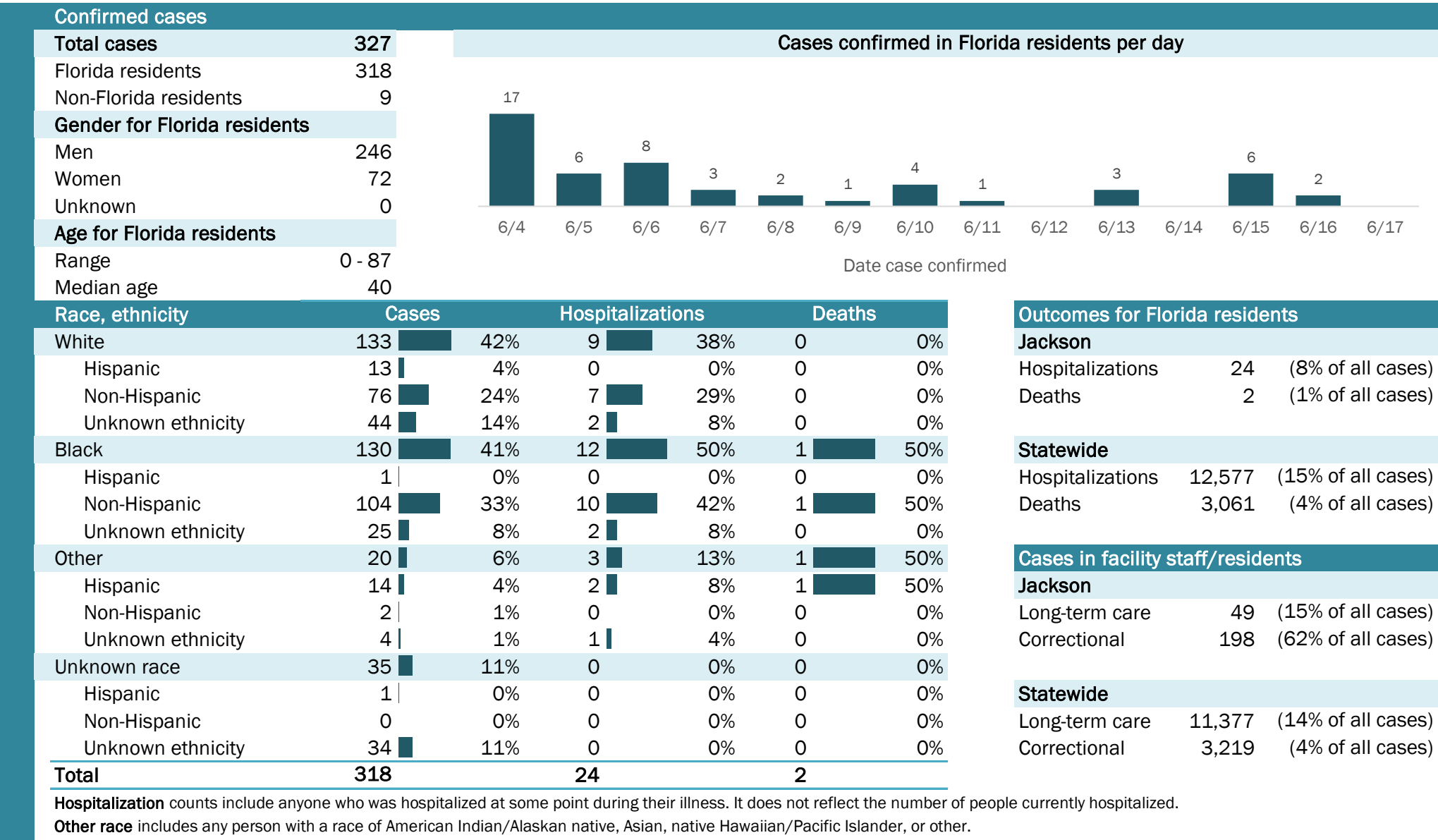

Laboratory testing for Florida residents and non-Florida residents over the past 2 weeks

Number and percent of positive labs

These counts include the number of people for whom the department received laboratory results by day. This percent is the number of people who test positive for the first time divided by all the people tested that day, excluding people who have previously tested positive.

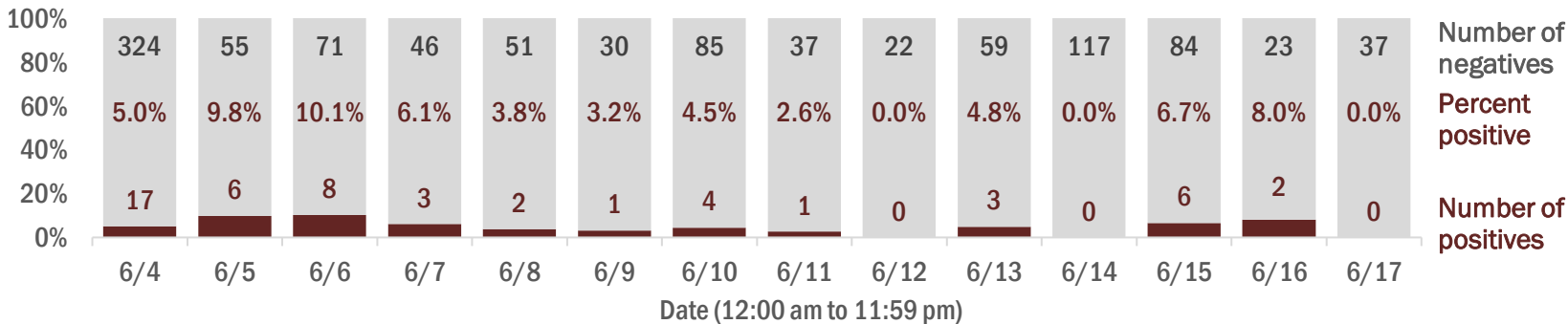

Emergency department (ED) and freestanding ED (FSED) chief complaint and admission data for Jackson County

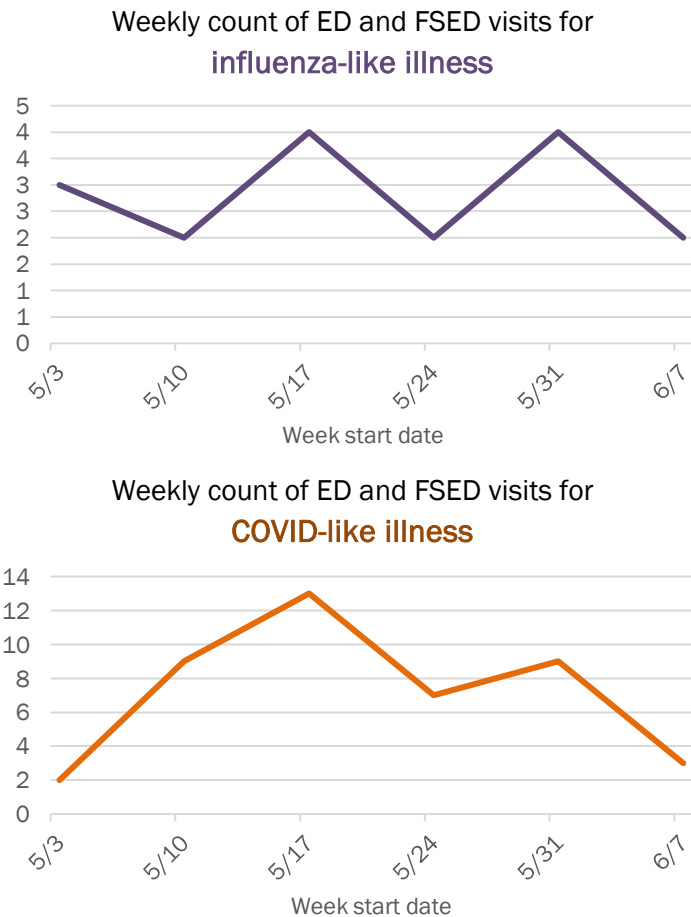
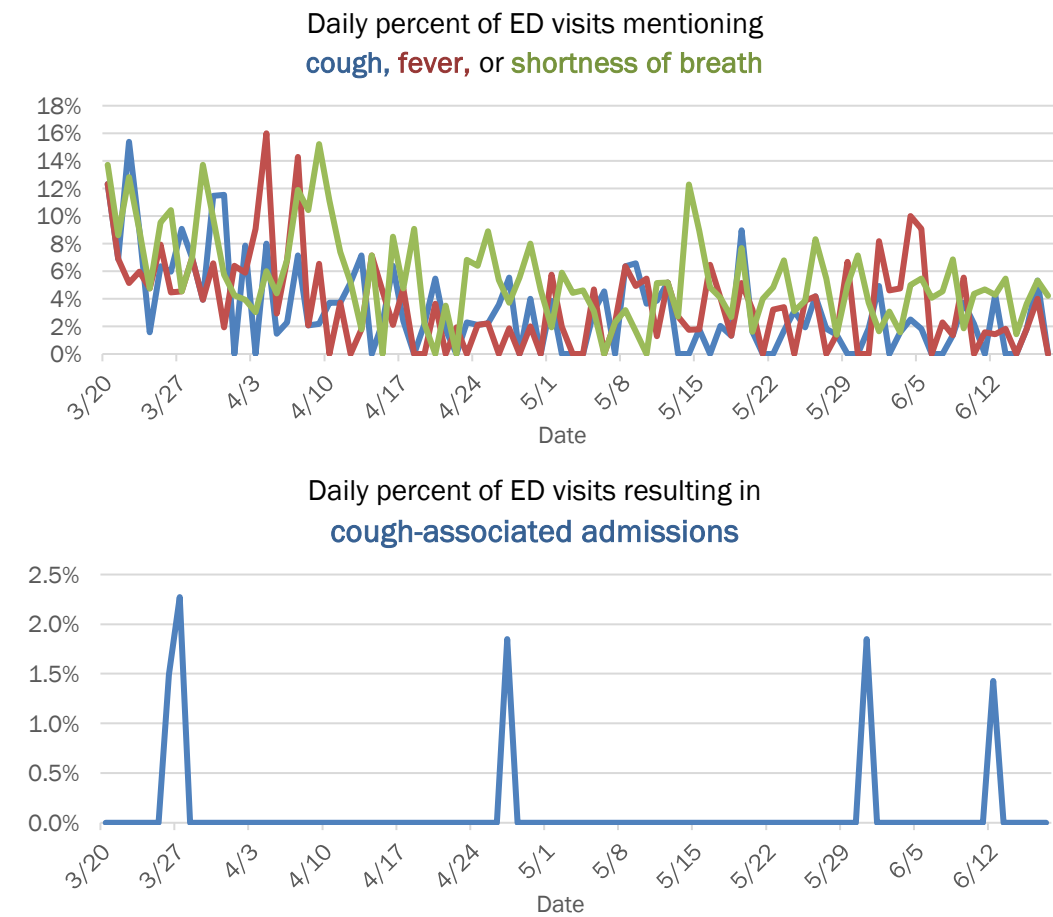

The Electronic Surveillance System for the Early Notification of Community-Based Epidemics (ESSENCE-FL) includes chief complaint data from 211 of 212 Florida EDs and 74 of 79 Florida FSEDs. Data are transmitted electronically to ESSENCE-FL daily or hourly.

Coronavirus: summary for Jefferson County

Data for Jun 18, 2020 (verified at 10 AM)

Data in this report are provisional and subject to change.

Confirmed cases

Total cases

36

Florida residents

34

Non-Florida residents

2

Gender for Florida residents

Men

14

Women

20

Unknown

0

Age for Florida residents

Range

1 - 95

Median age

58

Cases confirmed in Florida residents per day

1

1

1

1

2

6/4

6/5

6/6

6/7

6/8

6/9

6/10

6/11

6/12

6/13

6/14

6/15

6/16

6/17

Date case confirmed

Race, ethnicity	Cases	Hospitalizations	Deaths
White	1029%	450%	375%
Hispanic	13%	113%	00%
Non-Hispanic	824%	338%	250%
Unknown ethnicity	13%	00%	125%
Black	1750%	338%	125%
Hispanic	00%	00%	00%
Non-Hispanic	1750%	338%	125%
Unknown ethnicity	00%	00%	00%
Other	721%	113%	00%
Hispanic	412%	00%	00%
Non-Hispanic	39%	113%	00%
Unknown ethnicity	00%	00%	00%
Unknown race	00%	00%	00%
Hispanic	00%	00%	00%
Non-Hispanic	00%	00%	00%
Unknown ethnicity	00%	00%	00%
Total	34	8	4

Hospitalization

counts include anyone who was hospitalized at some point during their illness. It does not reflect the number of people currently hospitalized.

Other race

includes any person with a race of American Indian/Alaskan native, Asian, native Hawaiian/Pacific Islander, or other.

Outcomes for Florida residents

Jefferson

Hospitalizations

8

(24% of all cases)

Deaths

4

(12% of all cases)

Statewide

Hospitalizations

12,577

(15% of all cases)

Deaths

3,061

(4% of all cases)

Cases in facility staff/residents

Jefferson

Long-term care

21

(62% of all cases)

Correctional

0

(0% of all cases)

Statewide

Long-term care

11,377

(14% of all cases)

Correctional

3,219

(4% of all cases)

Laboratory testing for Florida residents and non-Florida residents over the past 2 weeks

Number and percent of positive labs

These counts include the number of people for whom the department received laboratory results by day. This percent is the number of people who test positive for the first time divided by all the people tested that day, excluding people who have previously tested positive.

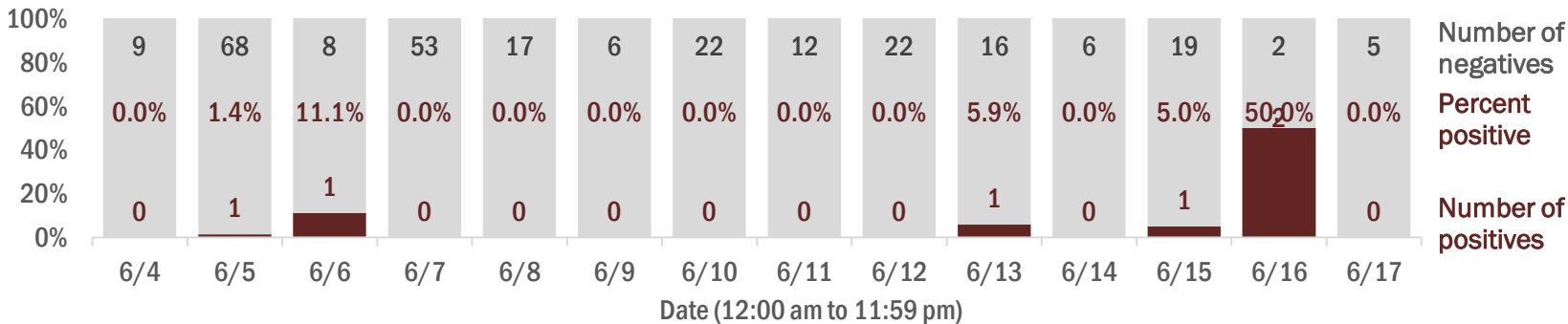

Emergency department (ED) and freestanding ED (FSED) chief complaint and admission data for Jefferson County

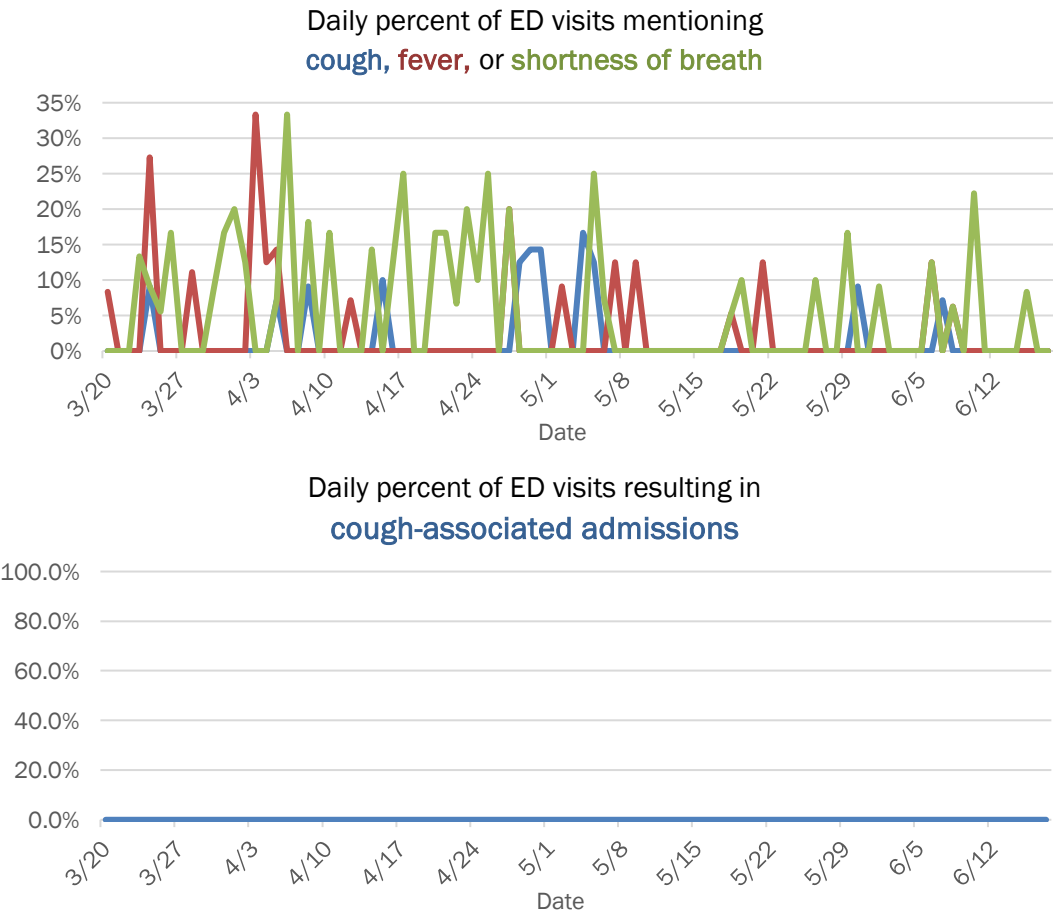

Coronavirus: summary for Lafayette County

Data for Jun 18, 2020 (verified at 10 AM)

Data in this report are provisional and subject to change.

Confirmed cases

Total cases

16

Florida residents

16

Non-Florida residents

0

Gender for Florida residents

Men

9

Women

7

Unknown

0

Age for Florida residents

Range

3 - 98

Median age

47

Cases confirmed in Florida residents per day

1

6/4

1

6/5

2

6/8

1

6/13

1

6/15

1

6/16

Race, ethnicity	Cases	Hospitalizations	Deaths
White	1488%	2100%	0N/A
Hispanic	319%	00%	0N/A
Non-Hispanic	1169%	2100%	0N/A
Unknown ethnicity	00%	00%	0N/A
Black	16%	00%	0N/A
Hispanic	00%	00%	0N/A
Non-Hispanic	16%	00%	0N/A
Unknown ethnicity	00%	00%	0N/A
Other	00%	00%	0N/A
Hispanic	00%	00%	0N/A
Non-Hispanic	00%	00%	0N/A
Unknown ethnicity	00%	00%	0N/A
Unknown race	16%	00%	0N/A
Hispanic	00%	00%	0N/A
Non-Hispanic	00%	00%	0N/A
Unknown ethnicity	16%	00%	0N/A
Total	16	2	0

Hospitalization

counts include anyone who was hospitalized at some point during their illness. It does not reflect the number of people currently hospitalized.

Other race

includes any person with a race of American Indian/Alaskan native, Asian, native Hawaiian/Pacific Islander, or other.

Outcomes for Florida residents

Lafayette

Hospitalizations

2

(13% of all cases)

Deaths

0

(0% of all cases)

Cases in facility staff/residents

Lafayette

Long-term care

7

(44% of all cases)

Correctional

0

(0% of all cases)

Statewide

Long-term care

12,577

(15% of all cases)

Deaths

3,061

(4% of all cases)

Statewide

Long-term care

11,377

(14% of all cases)

Correctional

3,219

(4% of all cases)

Laboratory testing for Florida residents and non-Florida residents over the past 2 weeks

Number and percent of positive labs

These counts include the number of people for whom the department received laboratory results by day. This percent is the number of people who test positive for the first time divided by all the people tested that day, excluding people who have previously tested positive.

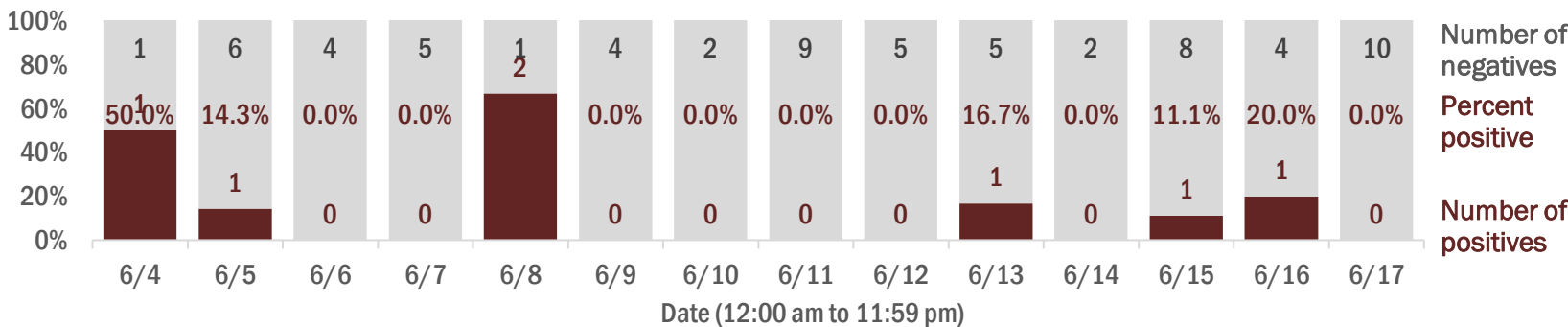

Emergency department (ED) and freestanding ED (FSED) chief complaint and admission data for Lafayette County

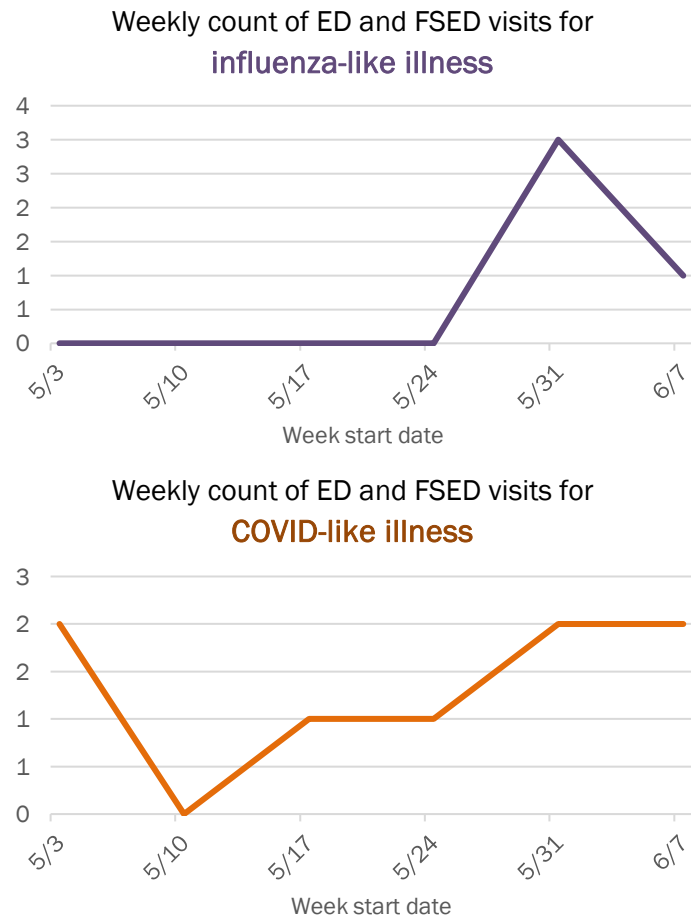
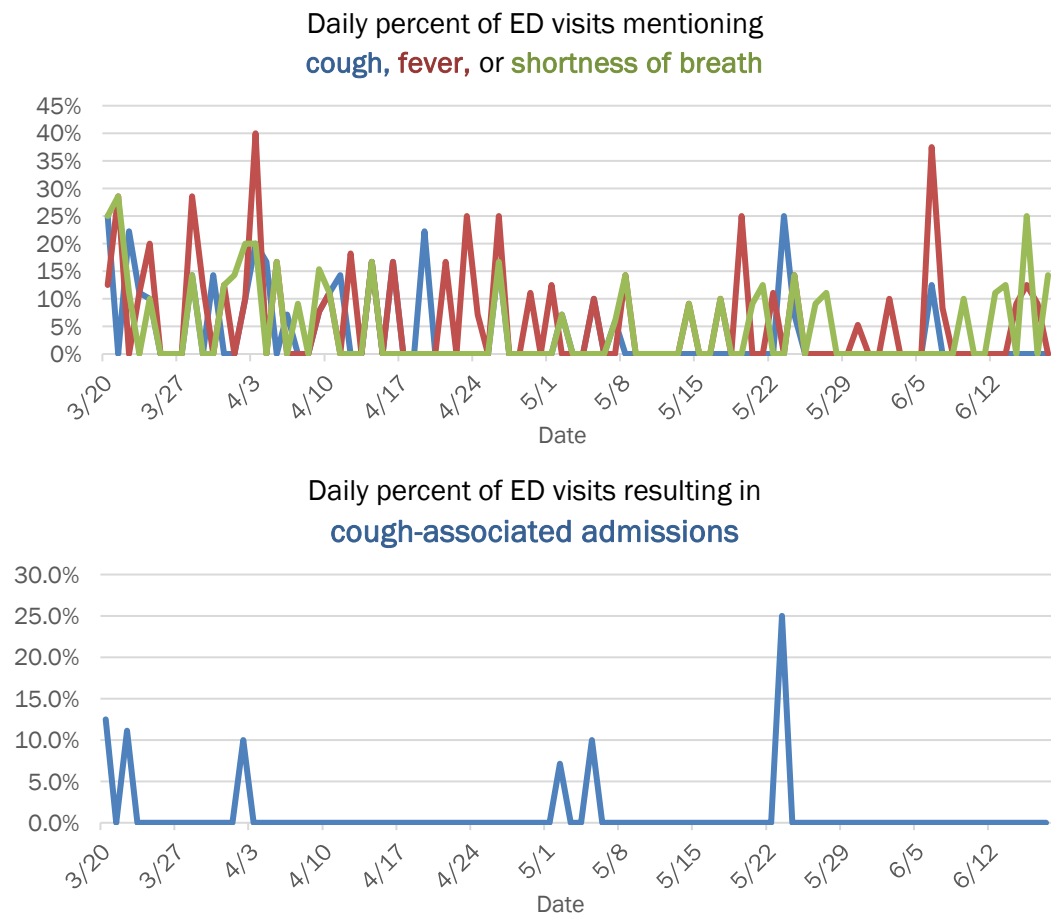

The Electronic Surveillance System for the Early Notification of Community-Based Epidemics (ESSENCE-FL) includes chief complaint data from 211 of 212 Florida EDs and 74 of 79 Florida FSEDs. Data are transmitted electronically to ESSENCE-FL daily or hourly.

Coronavirus: summary for Lake County

Data for Jun 18, 2020 (verified at 10 AM)

Data in this report are provisional and subject to change.

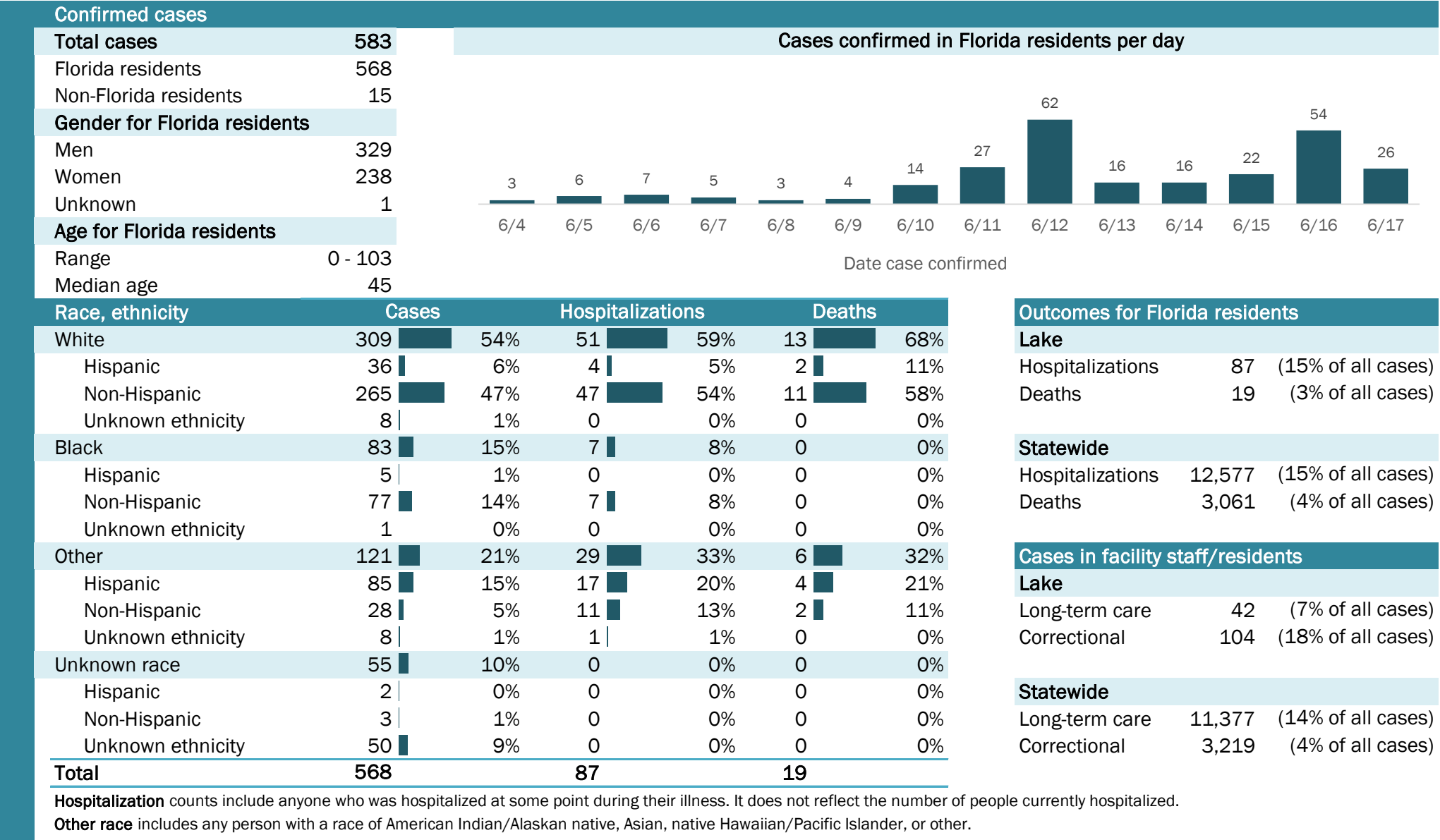

Coronavirus: summary for Lee County

Data for Jun 18, 2020 (verified at 10 AM)

Data in this report are provisional and subject to change.

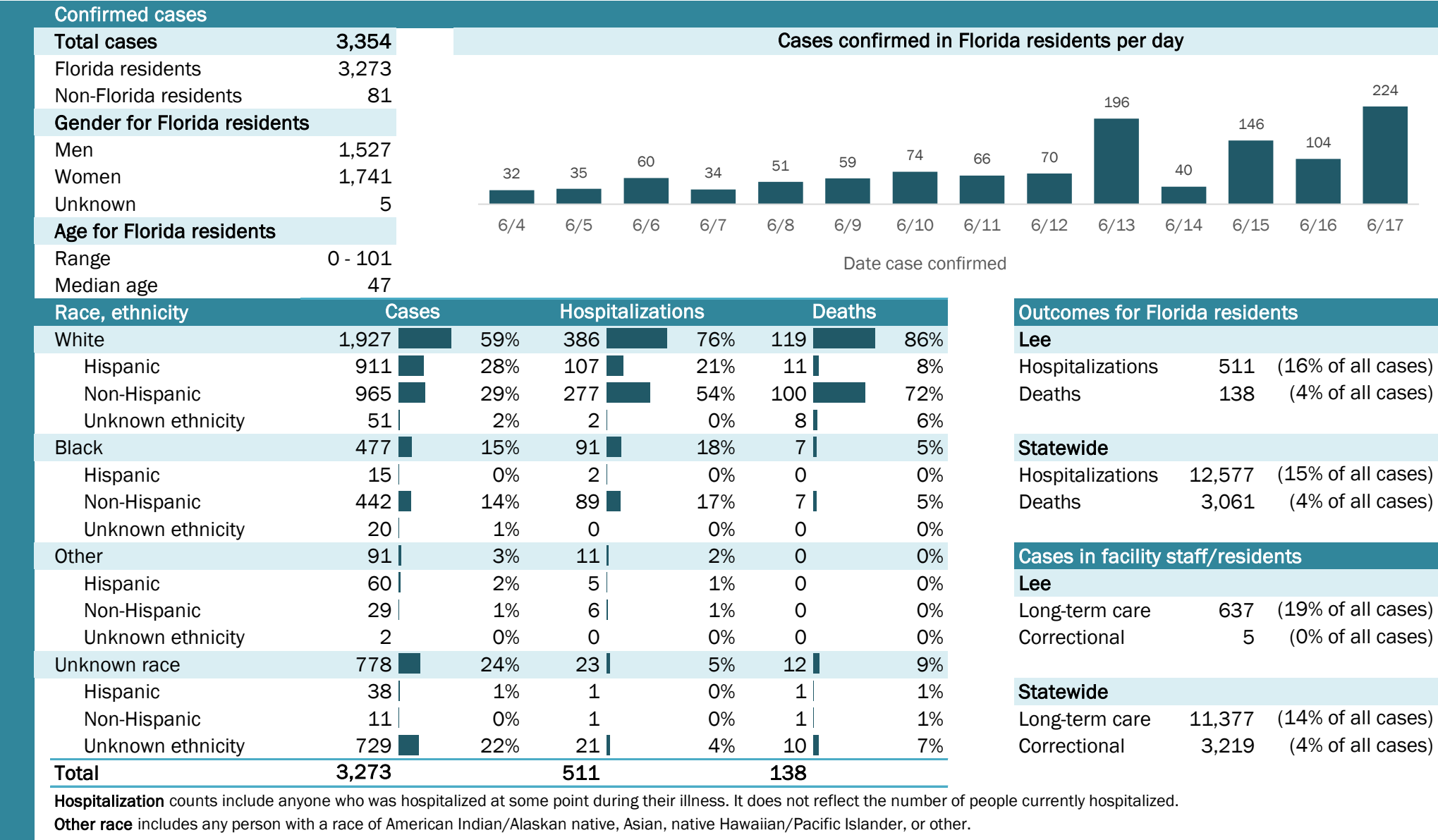

Coronavirus: summary for Leon County

Data for Jun 18, 2020 (verified at 10 AM)

Data in this report are provisional and subject to change.

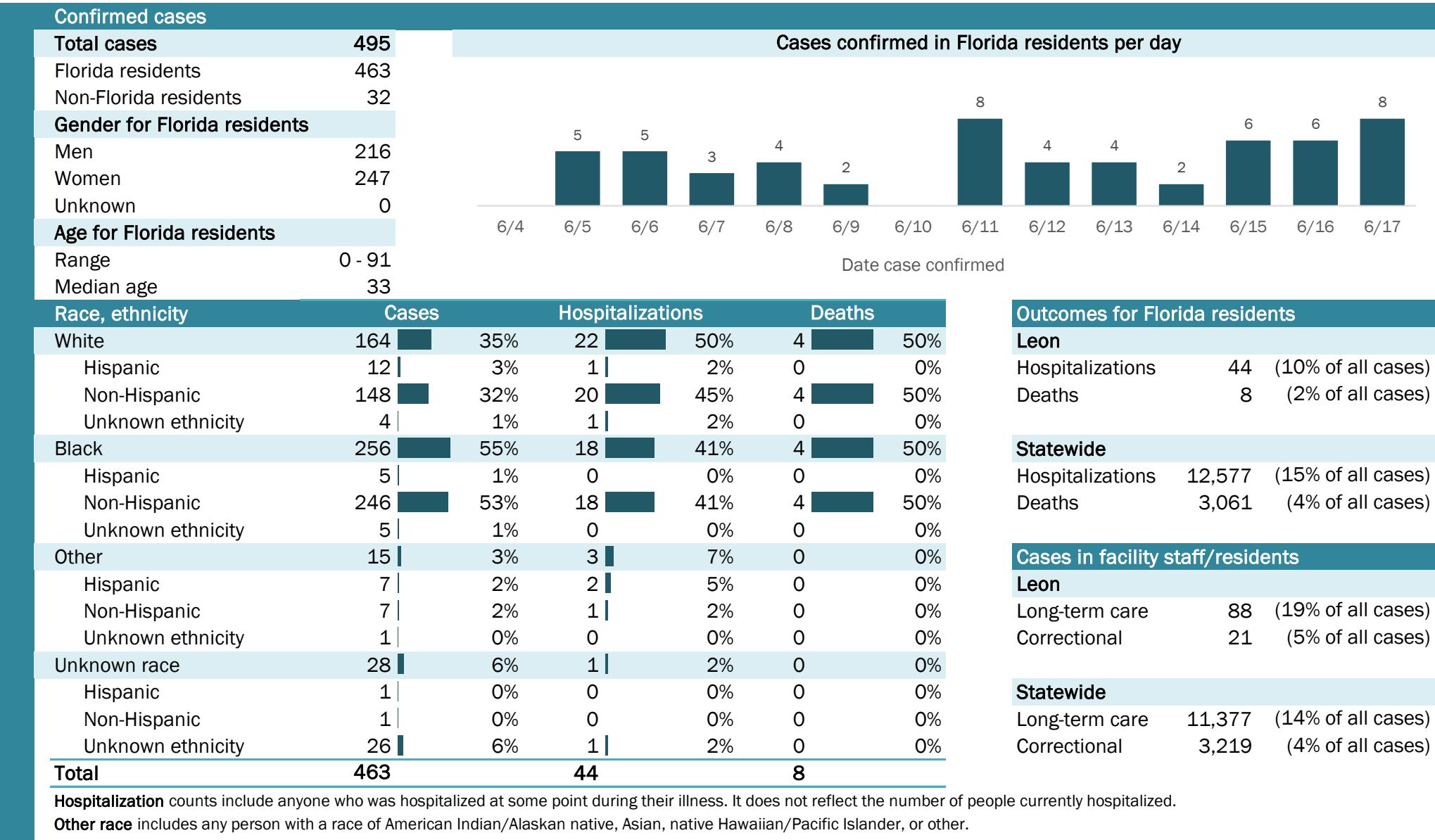

Coronavirus: summary for Levy County

Data for Jun 18, 2020 (verified at 10 AM)

Data in this report are provisional and subject to change.

Confirmed cases

Total cases

132

Florida residents

132

Non-Florida residents

0

Gender for Florida residents

Men

90

Women

42

Unknown

0

Age for Florida residents

Range

3 - 99

Median age

36

Race, ethnicity

Cases

Hospitalizations

Deaths

White

39

30%

4

57%

0

0%

Hispanic

5

4%

1

14%

0

0%

Non-Hispanic

34

26%

3

43%

0

0%

Unknown ethnicity

0

0%

0

0%

0

0%

Black

8

6%

1

14%

0

0%

Hispanic

0

0%

0

0%

0

0%

Non-Hispanic

8

6%

1

14%

0

0%

Unknown ethnicity

0

0%

0

0%

0

0%

Other

80

61%

2

29%

1

100%

Hispanic

77

58%

1

14%

1

100%

Non-Hispanic

3

2%

1

14%

0

0%

Unknown ethnicity

0

0%

0

0%

0

0%

Unknown race

5

4%

0

0%

0

0%

Hispanic

0

0%

0

0%

0

0%

Non-Hispanic

0

0%

0

0%

0

0%

Unknown ethnicity

5

4%

0

0%

0

0%

Total

132

7

1

Cases confirmed in Florida residents per day

5

17

1

15

17

5

1

2

1

25

5

6/4

6/5

6/6

6/7

6/8

6/9

6/10

6/11

6/12

6/13

6/14

6/15

6/16

6/17

Date case confirmed

Outcomes for Florida residents

Levy

Hospitalizations

7

(5% of all cases)

Deaths

1

(1% of all cases)

Statewide

Hospitalizations

12,577

(15% of all cases)

Deaths

3,061

(4% of all cases)

Cases in facility staff/residents

Levy

Long-term care

9

(7% of all cases)

Correctional

1

(1% of all cases)

Statewide

Long-term care

11,377

(14% of all cases)

Correctional

3,219

(4% of all cases)

Hospitalization counts include anyone who was hospitalized at some point during their illness. It does not reflect the number of people currently hospitalized.

Other race includes any person with a race of American Indian/Alaskan native, Asian, native Hawaiian/Pacific Islander, or other.

Laboratory testing for Florida residents and non-Florida residents over the past 2 weeks

Number and percent of positive labs

These counts include the number of people for whom the department received laboratory results by day. This percent is the number of people who test positive for the first time divided by all the people tested that day, excluding people who have previously tested positive.

Date	Number of positives	Percent positive	Number of negatives
6/4	5	10.2%	44
6/5	17	19.5%	70
6/6	1	1.6%	62
6/7	15	14.7%	87
6/8	17	26.6%	47
6/9	0	0.0%	32
6/10	5	11.1%	40
6/11	1	2.0%	50
6/12	2	3.1%	63
6/13	1	1.9%	51
6/14	0	0.0%	48
6/15	25	18.4%	111
6/16	5	9.8%	46
6/17	0	0.0%	39

Emergency department (ED) and freestanding ED (FSED) chief complaint and admission data for Levy County

Daily percent of ED visits mentioning cough, fever, or shortness of breath

Daily percent of ED visits resulting in cough-associated admissions

Weekly count of ED and FSED visits for influenza-like illness

Weekly count of ED and FSED visits for COVID-like illness

The Electronic Surveillance System for the Early Notification of Community-Based Epidemics (ESSENCE-FL) includes chief complaint data from 211 of 212 Florida EDs and 74 of 79 Florida FSEDs. Data are transmitted electronically to ESSENCE-FL daily or hourly.

Coronavirus: summary for Liberty County

Data for Jun 18, 2020 (verified at 10 AM)

Data in this report are provisional and subject to change.

Confirmed cases

Total cases

220

Florida residents

220

Non-Florida residents

0

Gender for Florida residents

Men

215

Women

5

Unknown

0

Age for Florida residents

Range

20 - 73

Median age

41

Cases confirmed in Florida residents per day

1

1

6/4

6/5

6/6

6/7

6/8

6/9

6/10

6/11

6/12

6/13

6/14

6/15

6/16

6/17

Date case confirmed

Race, ethnicity	Cases	Hospitalizations	Deaths
White	115	52%	0
Hispanic	6	3%	0
Non-Hispanic	50	23%	0
Unknown ethnicity	59	27%	0
Black	97	44%	0
Hispanic	0	0%	0
Non-Hispanic	81	37%	0
Unknown ethnicity	16	7%	0
Other	5	2%	1
Hispanic	1	0%	0
Non-Hispanic	1	0%	1
Unknown ethnicity	3	1%	0
Unknown race	3	1%	0
Hispanic	0	0%	0
Non-Hispanic	0	0%	0
Unknown ethnicity	3	1%	0
Total	220	1	1

Hospitalization

counts include anyone who was hospitalized at some point during their illness. It does not reflect the number of people currently hospitalized.

Other race

includes any person with a race of American Indian/Alaskan native, Asian, native Hawaiian/Pacific Islander, or other.

Outcomes for Florida residents

Liberty

Hospitalizations

1

(0% of all cases)

Deaths

1

(0% of all cases)

Statewide

Hospitalizations

12,577

(15% of all cases)

Deaths

3,061

(4% of all cases)

Cases in facility staff/residents

Liberty

Long-term care

3

(1% of all cases)

Correctional

213

(97% of all cases)

Statewide

Long-term care

11,377

(14% of all cases)

Correctional

3,219

(4% of all cases)

Laboratory testing for Florida residents and non-Florida residents over the past 2 weeks

Number and percent of positive labs

These counts include the number of people for whom the department received laboratory results by day. This percent is the number of people who test positive for the first time divided by all the people tested that day, excluding people who have previously tested positive.

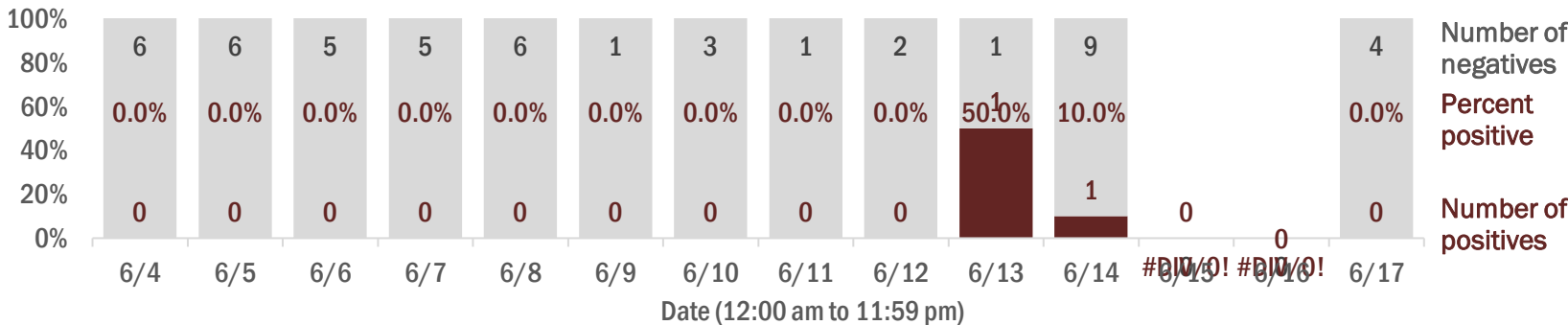

Emergency department (ED) and freestanding ED (FSED) chief complaint and admission data for Liberty County

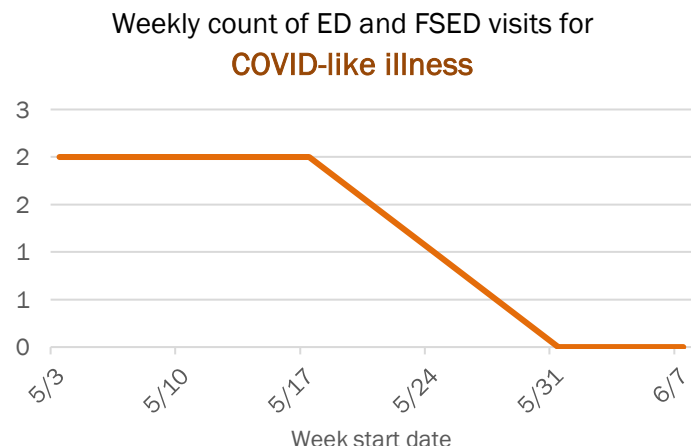
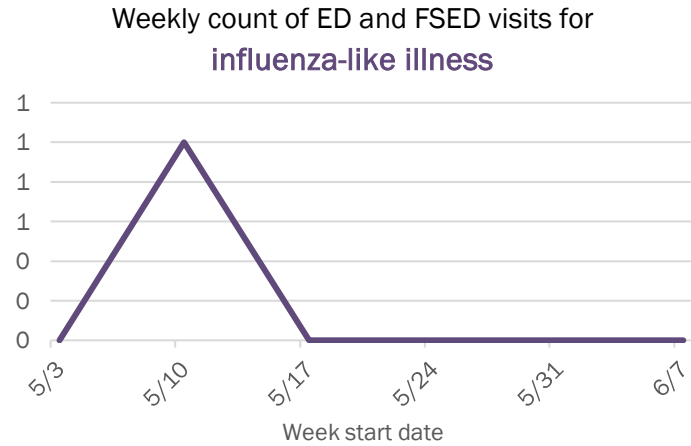
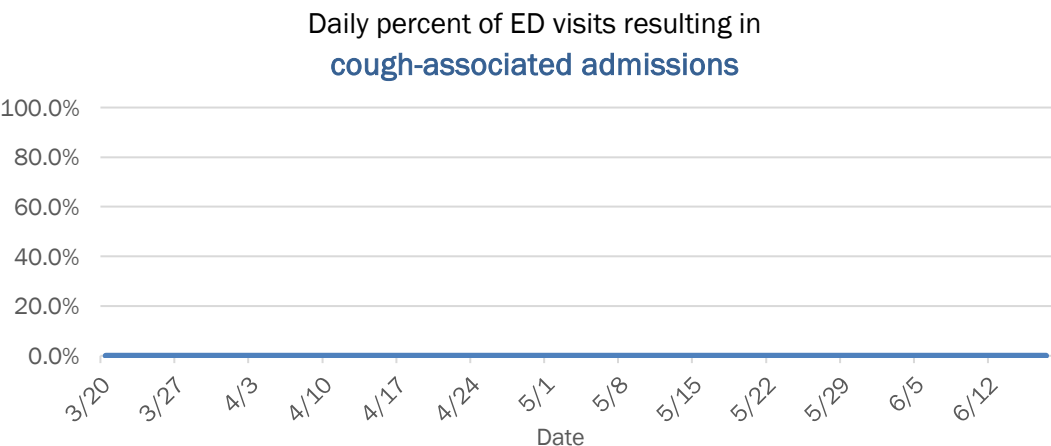
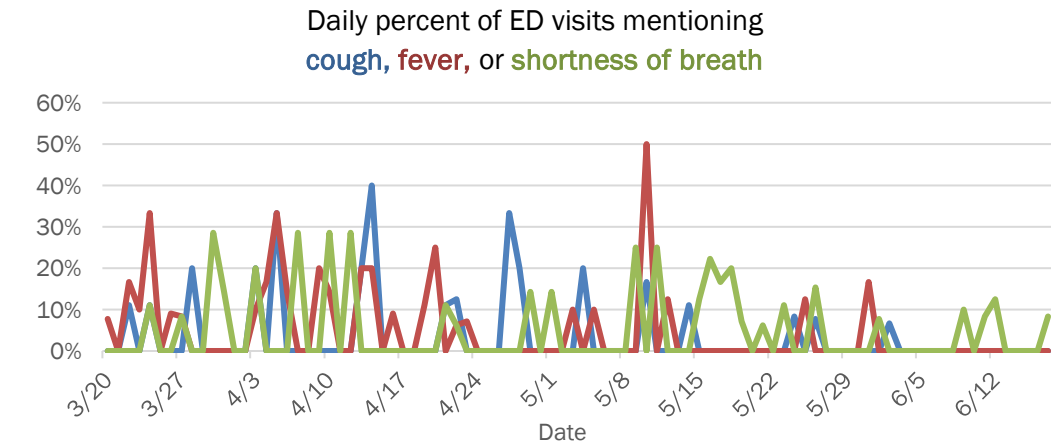

The Electronic Surveillance System for the Early Notification of Community-Based Epidemics (ESSENCE-FL) includes chief complaint data from 211 of 212 Florida EDs and 74 of 79 Florida FSEDs. Data are transmitted electronically to ESSENCE-FL daily or hourly.

Coronavirus: summary for Madison County

Data for Jun 18, 2020 (verified at 10 AM)

Data in this report are provisional and subject to change.

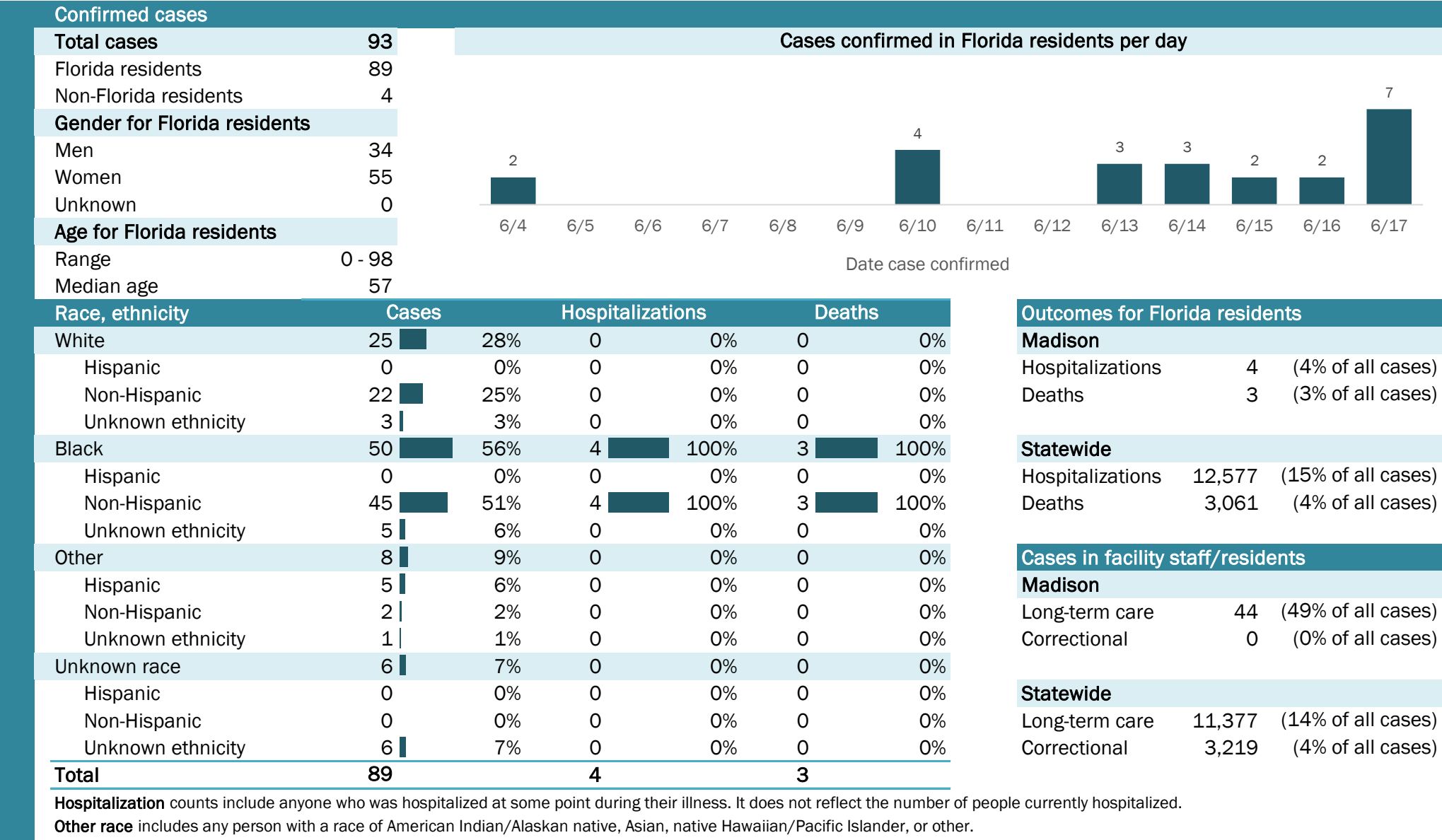

Laboratory testing for Florida residents and non-Florida residents over the past 2 weeks

Number and percent of positive labs

These counts include the number of people for whom the department received laboratory results by day. This percent is the number of people who test positive for the first time divided by all the people tested that day, excluding people who have previously tested positive.

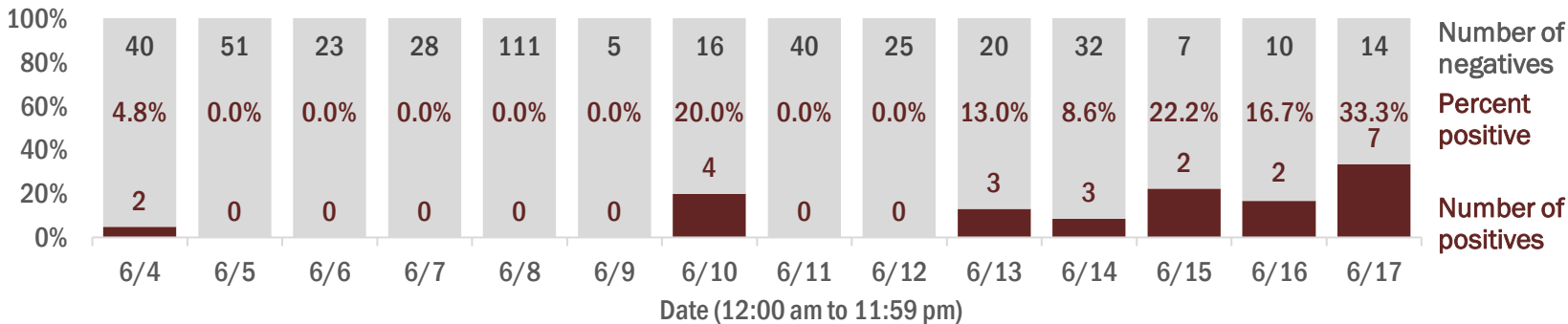

Emergency department (ED) and freestanding ED (FSED) chief complaint and admission data for Madison County

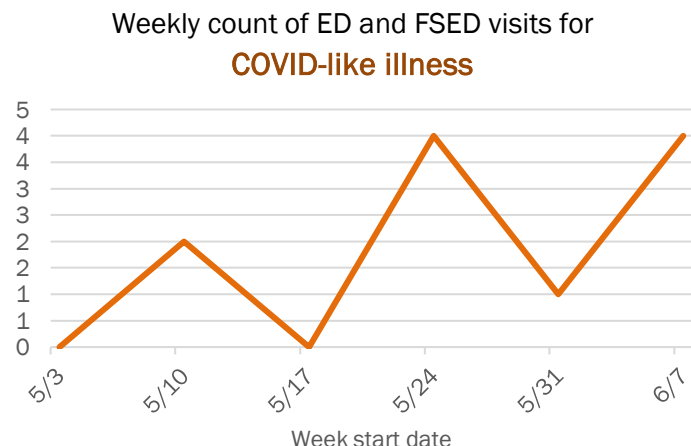
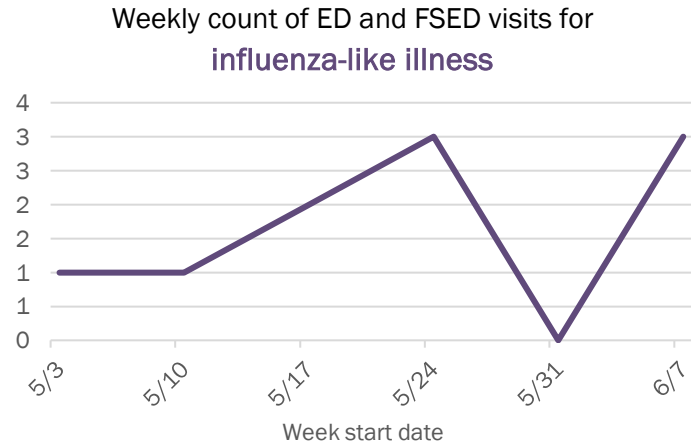
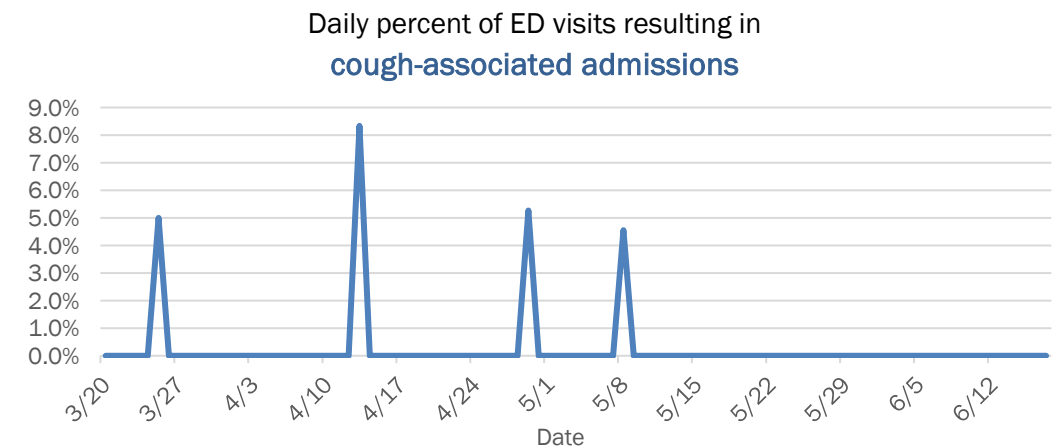
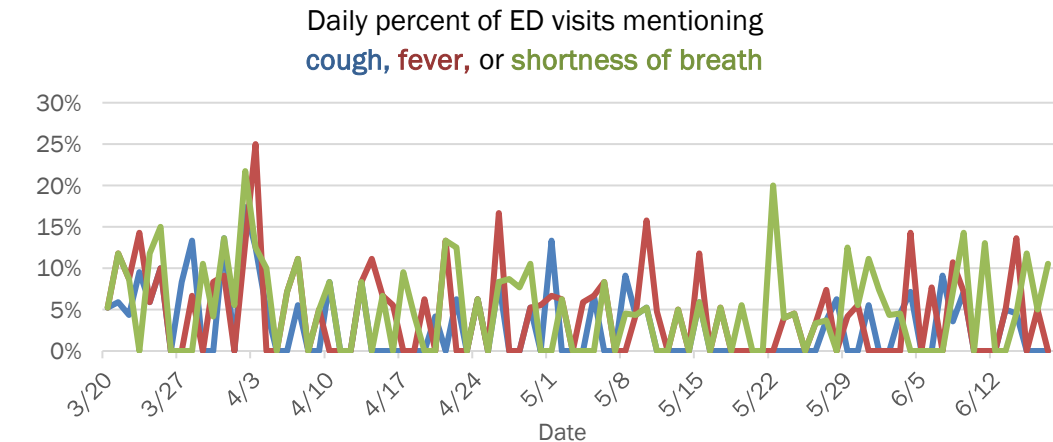

The Electronic Surveillance System for the Early Notification of Community-Based Epidemics (ESSENCE-FL) includes chief complaint data from 211 of 212 Florida EDs and 74 of 79 Florida FSEDs. Data are transmitted electronically to ESSENCE-FL daily or hourly.

Coronavirus: summary for Manatee County

Data for Jun 18, 2020 (verified at 10 AM)

Data in this report are provisional and subject to change.

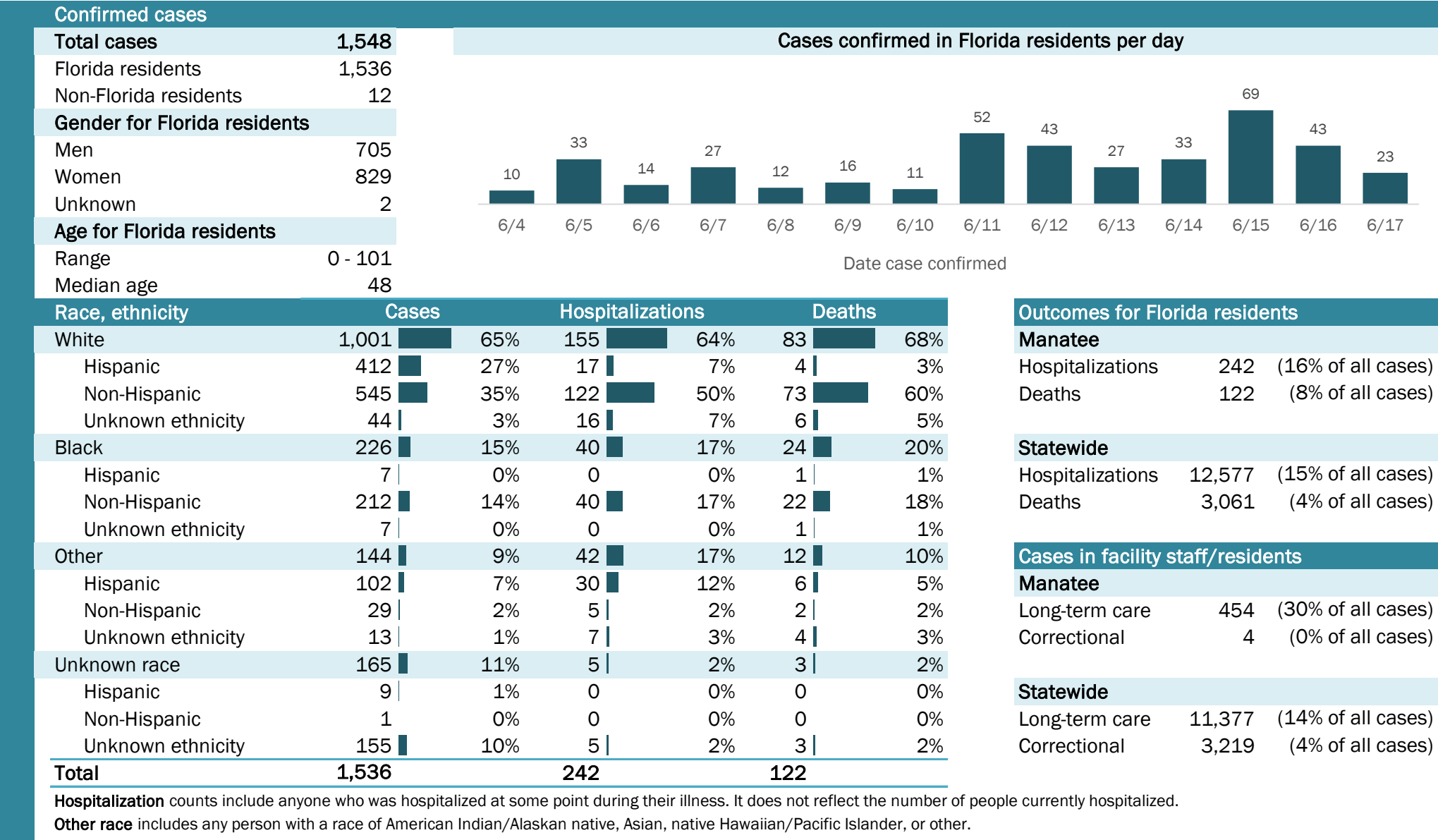

Coronavirus: summary for Marion County

Data for Jun 18, 2020 (verified at 10 AM)

Data in this report are provisional and subject to change.

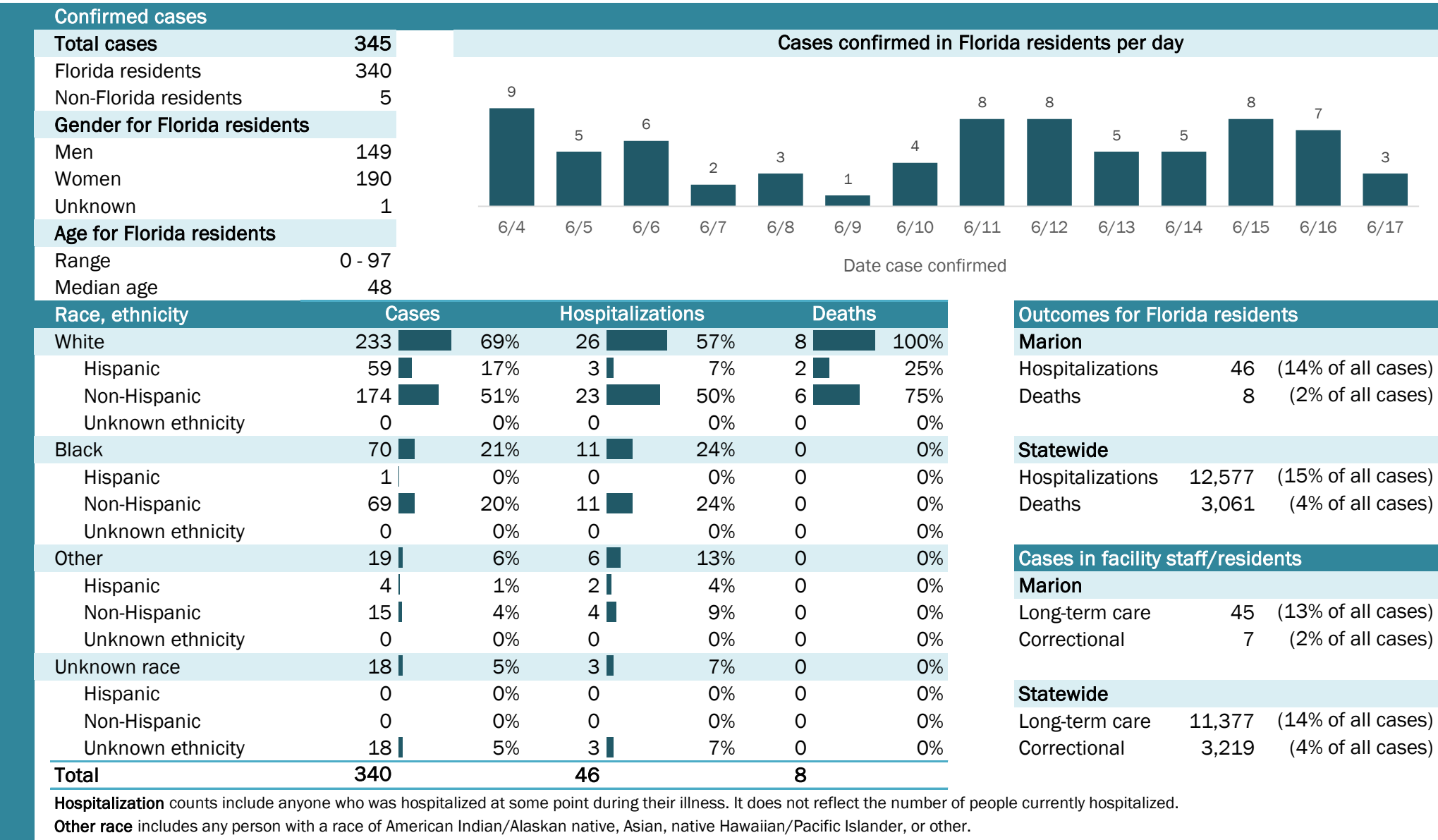

Laboratory testing for Florida residents and non-Florida residents over the past 2 weeks

Number and percent of positive labs

These counts include the number of people for whom the department received laboratory results by day. This percent is the number of people who test positive for the first time divided by all the people tested that day, excluding people who have previously tested positive.

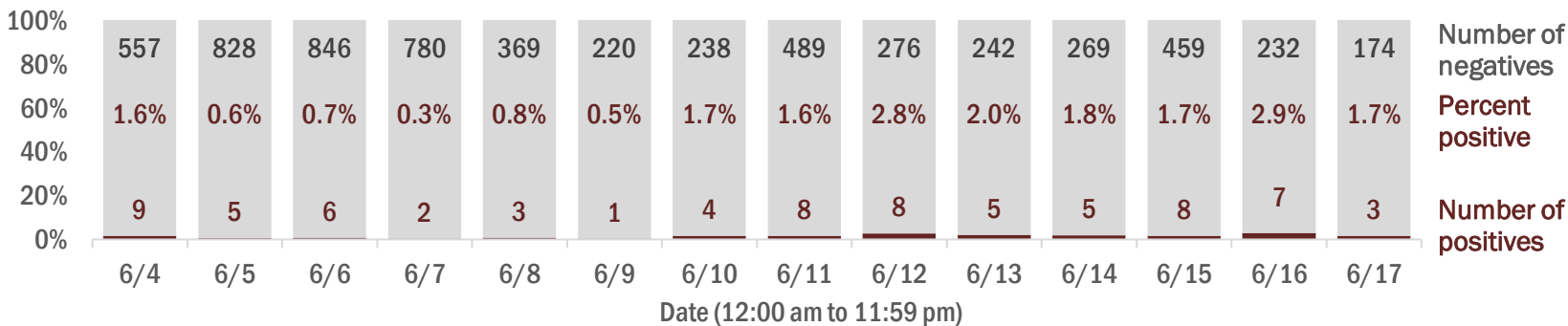

Emergency department (ED) and freestanding ED (FSED) chief complaint and admission data for Marion County

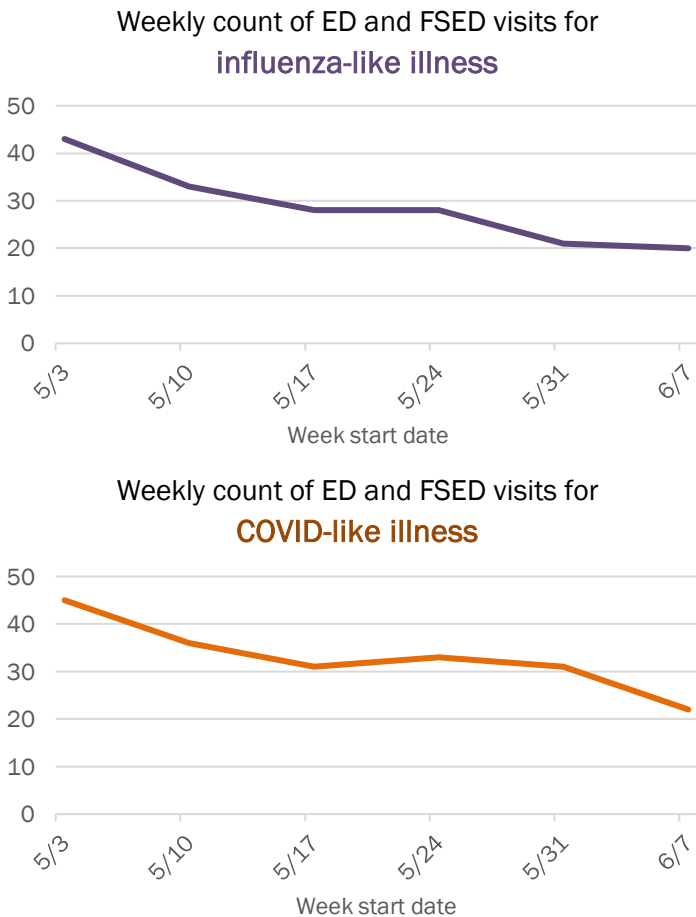
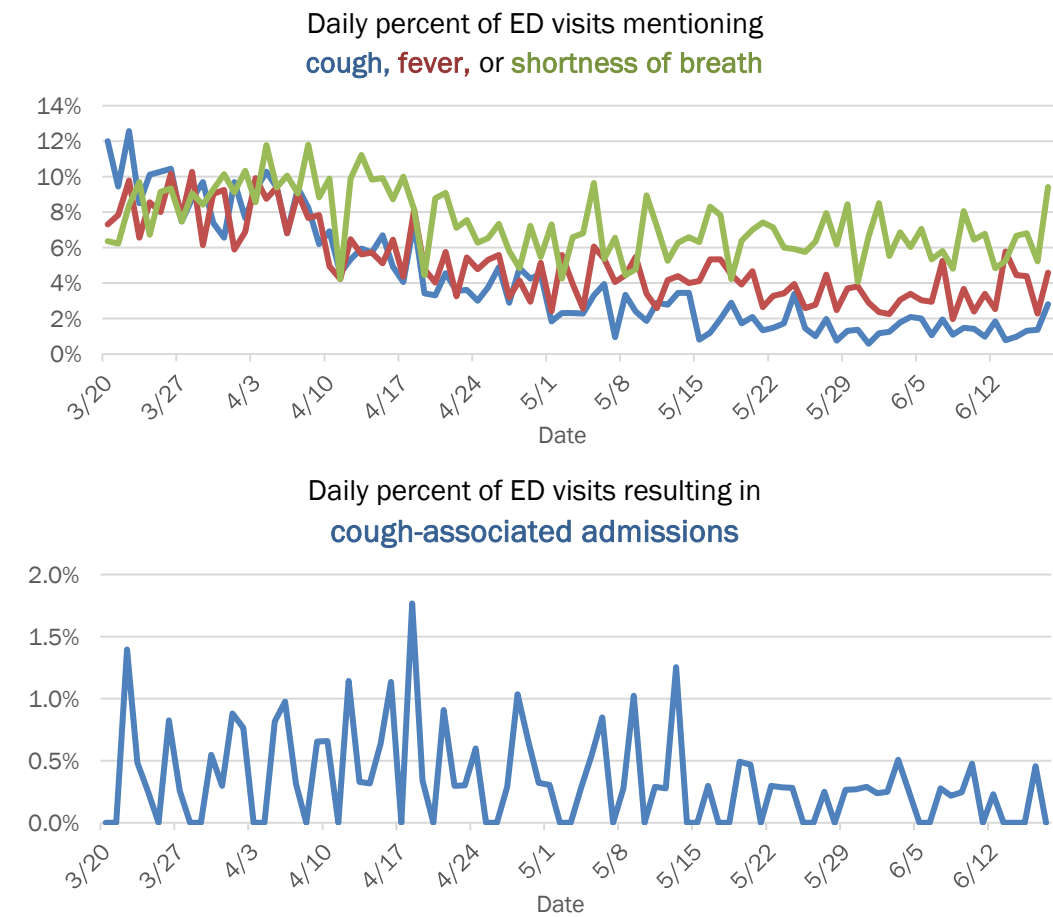

The Electronic Surveillance System for the Early Notification of Community-Based Epidemics (ESSENCE-FL) includes chief complaint data from 211 of 212 Florida EDs and 74 of 79 Florida FSEDs. Data are transmitted electronically to ESSENCE-FL daily or hourly.

Coronavirus: summary for Martin County

Data for Jun 18, 2020 (verified at 10 AM)

Data in this report are provisional and subject to change.

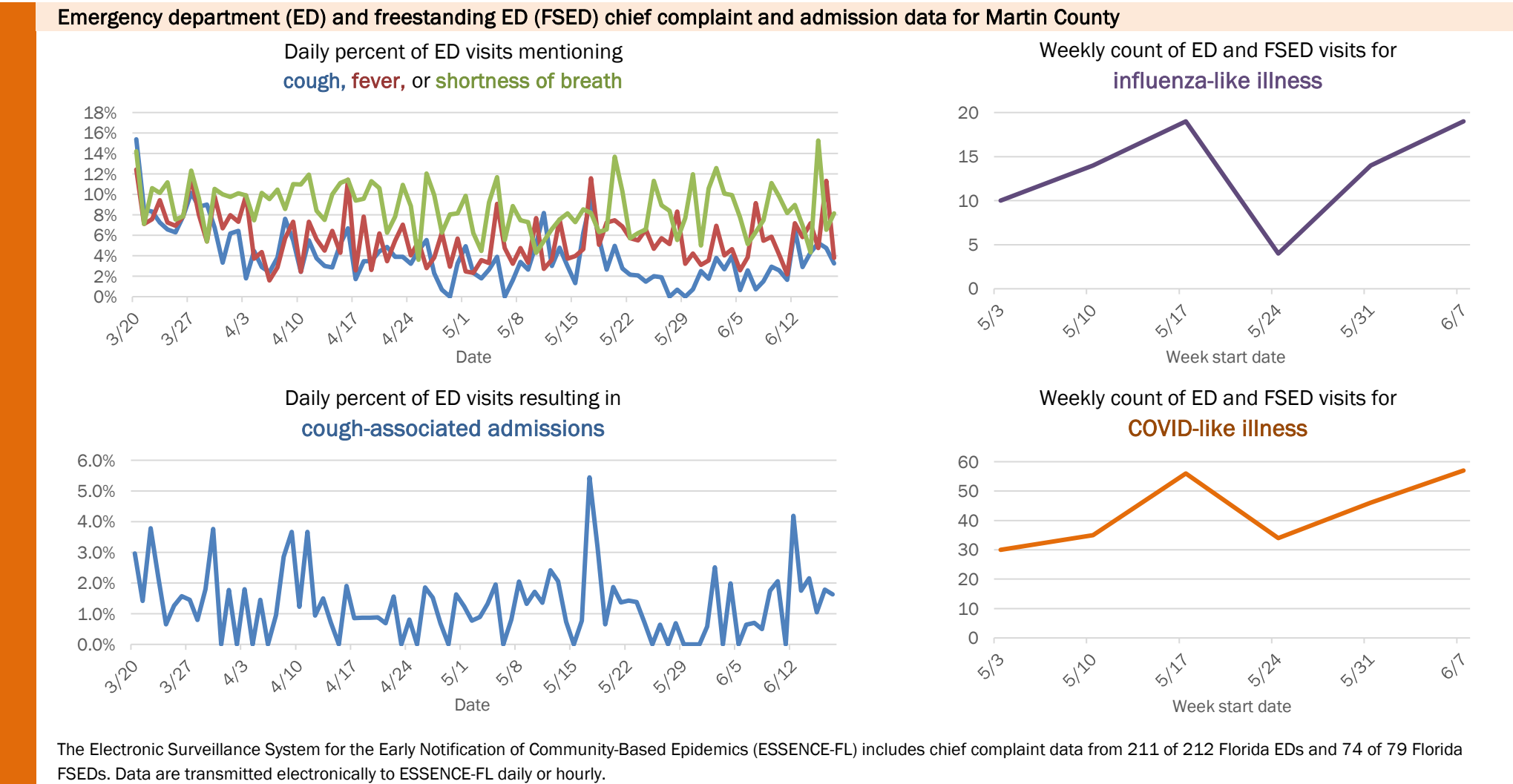
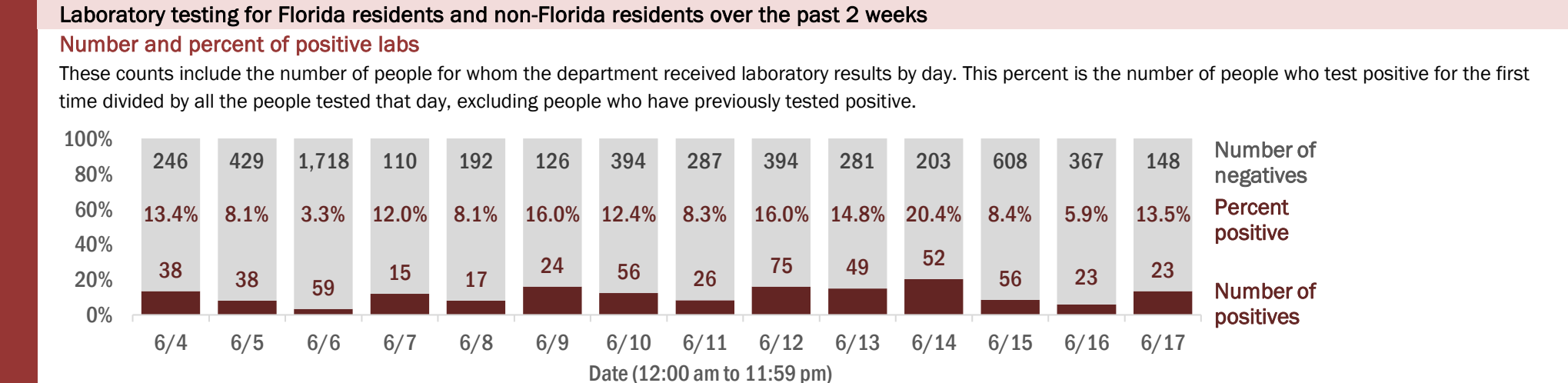
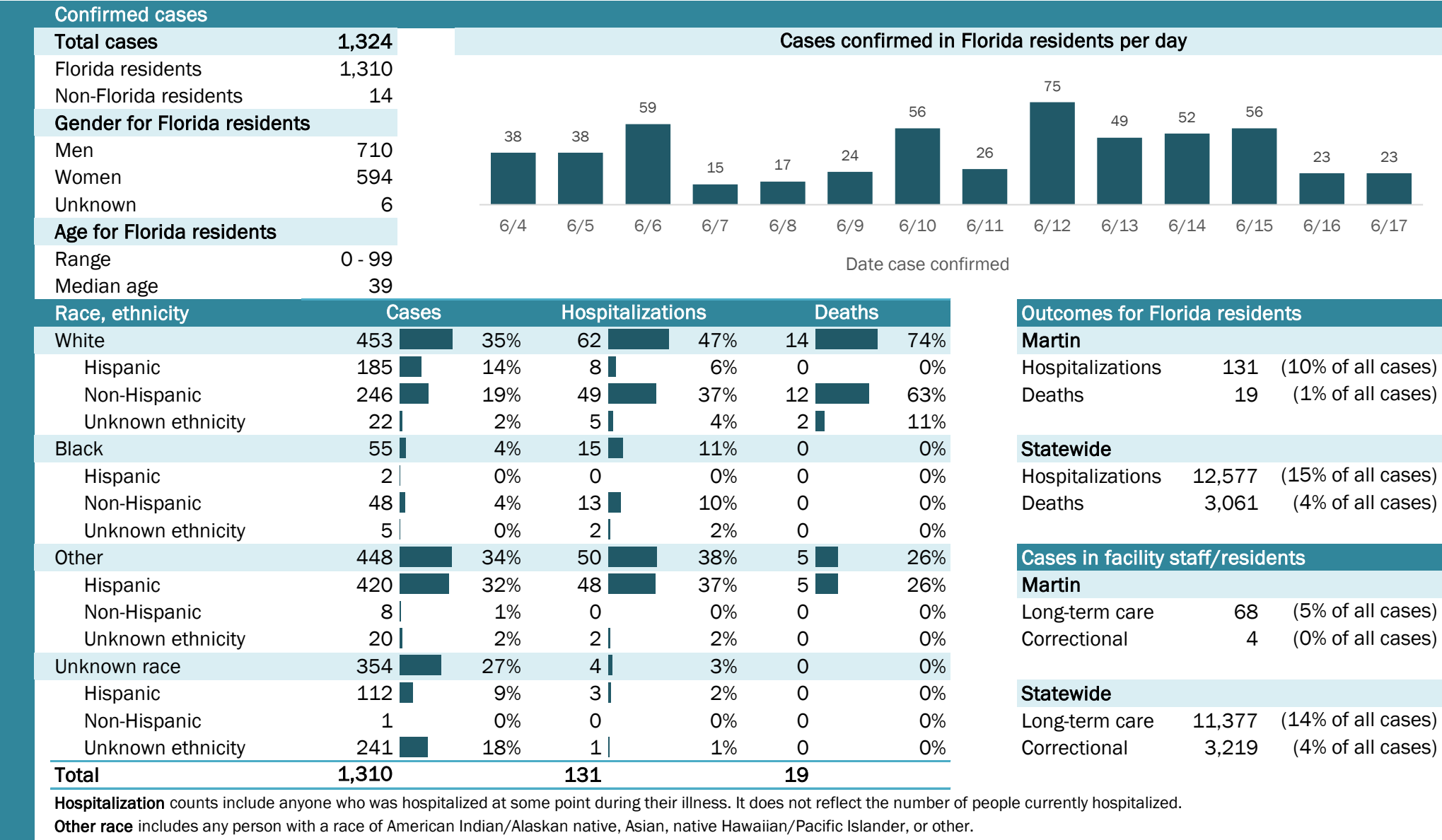

Coronavirus: summary for Monroe County

Data for Jun 18, 2020 (verified at 10 AM)

Data in this report are provisional and subject to change.

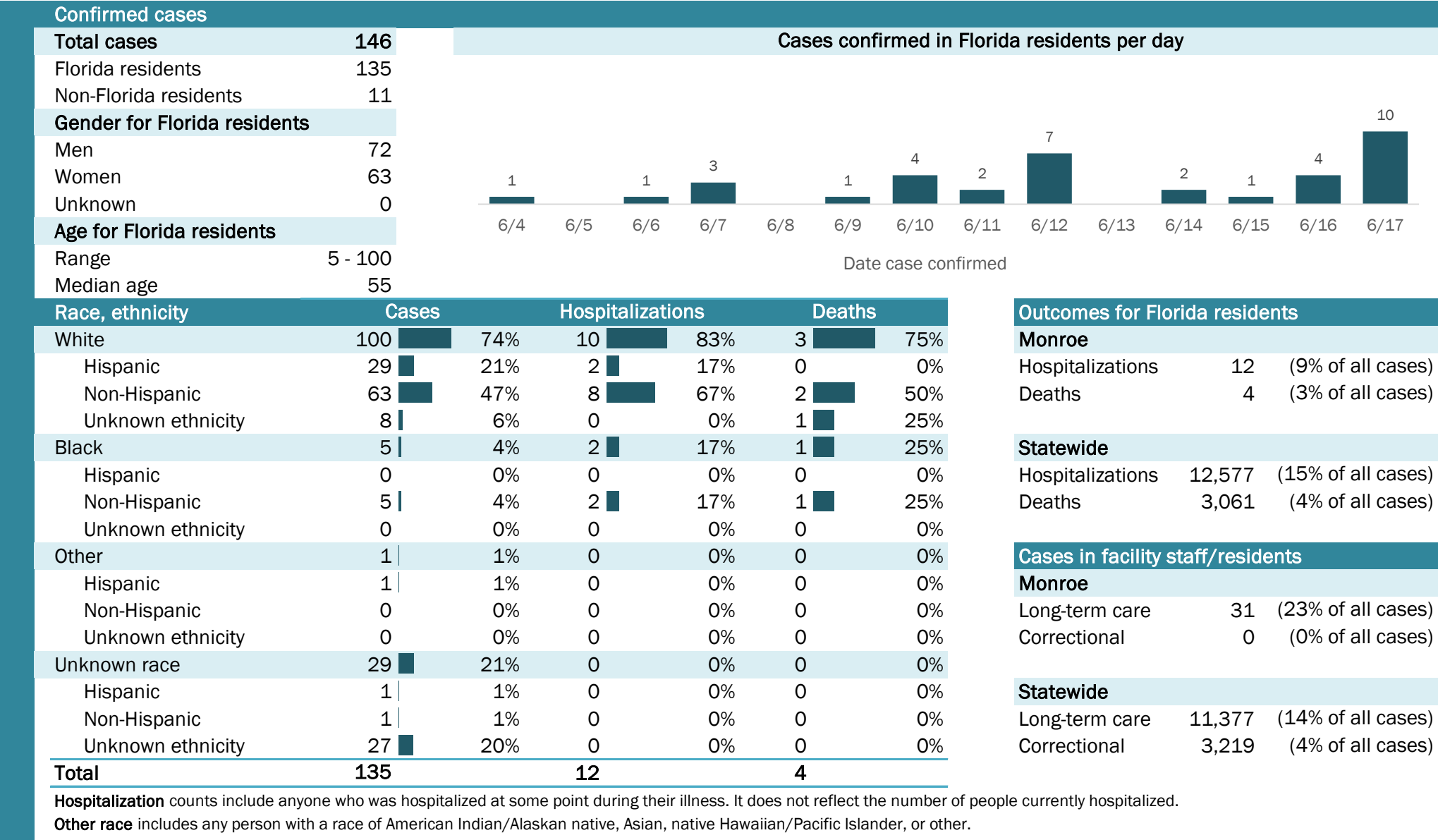

Laboratory testing for Florida residents and non-Florida residents over the past 2 weeks

Number and percent of positive labs

These counts include the number of people for whom the department received laboratory results by day. This percent is the number of people who test positive for the first time divided by all the people tested that day, excluding people who have previously tested positive.

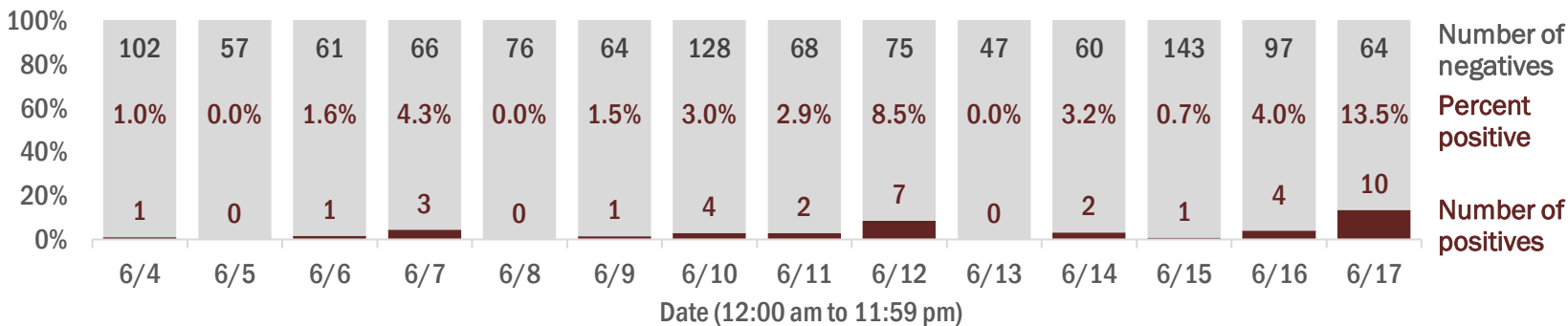

Emergency department (ED) and freestanding ED (FSED) chief complaint and admission data for Monroe County

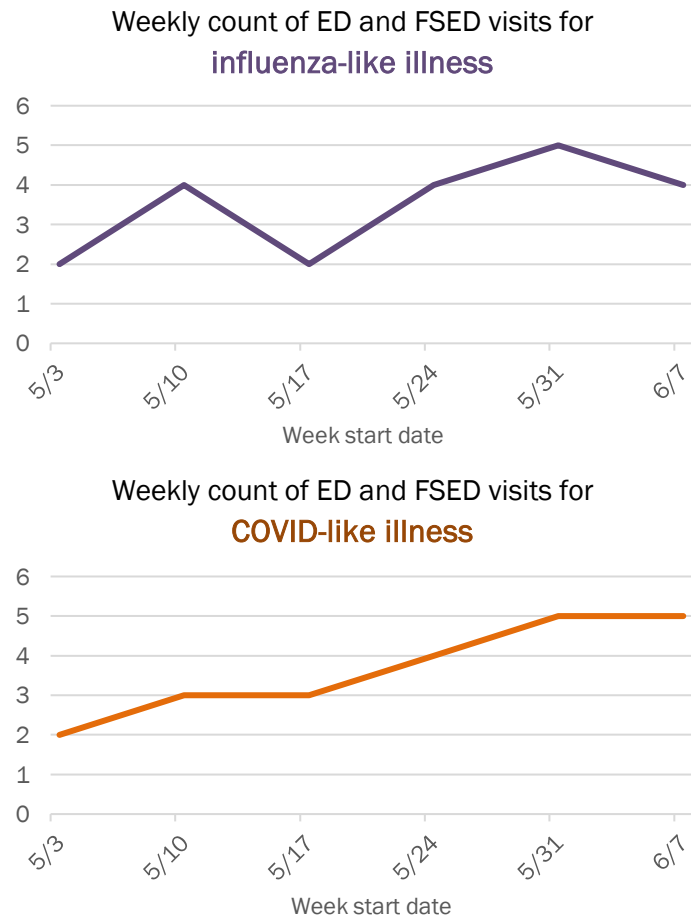
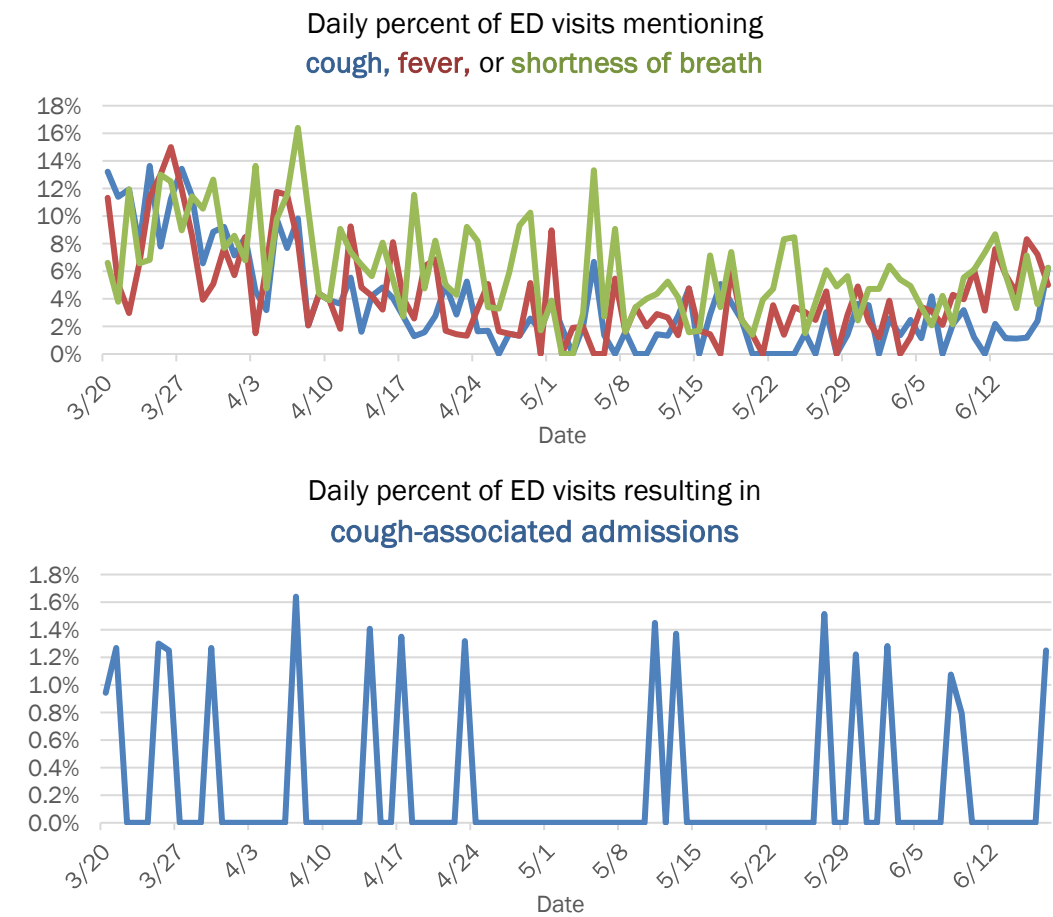

The Electronic Surveillance System for the Early Notification of Community-Based Epidemics (ESSENCE-FL) includes chief complaint data from 211 of 212 Florida EDs and 74 of 79 Florida FSEDs. Data are transmitted electronically to ESSENCE-FL daily or hourly.

Coronavirus: summary for Nassau County

Data for Jun 18, 2020 (verified at 10 AM)

Data in this report are provisional and subject to change.

Confirmed cases

Total cases

97

Cases confirmed in Florida residents per day

1

2

3

3

1

2

1

6/4

6/5

6/6

6/7

6/8

6/9

6/10

6/11

6/12

6/13

6/14

6/15

6/16

6/17

Date case confirmed

Florida residents

89

Non-Florida residents

8

Gender for Florida residents

Men

44

Women

45

Unknown

0

Age for Florida residents

Range

1 - 89

Median age

44

Race, ethnicity	Cases	Hospitalizations	Deaths
White	7079%	956%	1100%
Hispanic	00%	00%	00%
Non-Hispanic	6978%	956%	1100%
Unknown ethnicity	11%	00%	00%
Black	1416%	531%	00%
Hispanic	00%	00%	00%
Non-Hispanic	1416%	531%	00%
Unknown ethnicity	00%	00%	00%
Other	22%	213%	00%
Hispanic	11%	16%	00%
Non-Hispanic	11%	16%	00%
Unknown ethnicity	00%	00%	00%
Unknown race	33%	00%	00%
Hispanic	00%	00%	00%
Non-Hispanic	11%	00%	00%
Unknown ethnicity	22%	00%	00%
Total	89	16	1

Hospitalization

counts include anyone who was hospitalized at some point during their illness. It does not reflect the number of people currently hospitalized.

Other race

includes any person with a race of American Indian/Alaskan native, Asian, native Hawaiian/Pacific Islander, or other.

Outcomes for Florida residents

Nassau

Hospitalizations

16

(18% of all cases)

Deaths

1

(1% of all cases)

Statewide

Hospitalizations

12,577

(15% of all cases)

Deaths

3,061

(4% of all cases)

Cases in facility staff/residents

Nassau

Long-term care

15

(17% of all cases)

Correctional

0

(0% of all cases)

Statewide

Long-term care

11,377

(14% of all cases)

Correctional

3,219

(4% of all cases)

Laboratory testing for Florida residents and non-Florida residents over the past 2 weeks

Number and percent of positive labs

These counts include the number of people for whom the department received laboratory results by day. This percent is the number of people who test positive for the first time divided by all the people tested that day, excluding people who have previously tested positive.

Date	Number of negatives	Percent positive	Number of positives
6/4	68	0.0%	0
6/5	72	0.0%	0
6/6	209	0.0%	0
6/7	97	0.0%	0
6/8	93	0.0%	0
6/9	112	0.0%	0
6/10	116	0.9%	1
6/11	43	4.4%	2
6/12	95	3.1%	3
6/13	301	1.0%	3
6/14	145	0.0%	0
6/15	111	0.9%	1
6/16	81	2.4%	2
6/17	84	1.2%	1

Emergency department (ED) and freestanding ED (FSED) chief complaint and admission data for Nassau County

Daily percent of ED visits mentioning cough, fever, or shortness of breath

Daily percent of ED visits resulting in cough-associated admissions

Weekly count of ED and FSED visits for influenza-like illness

Weekly count of ED and FSED visits for COVID-like illness

The Electronic Surveillance System for the Early Notification of Community-Based Epidemics (ESSENCE-FL) includes chief complaint data from 211 of 212 Florida EDs and 74 of 79 Florida FSEDs. Data are transmitted electronically to ESSENCE-FL daily or hourly.

Coronavirus: summary for Okaloosa County

Data for Jun 18, 2020 (verified at 10 AM)

Data in this report are provisional and subject to change.

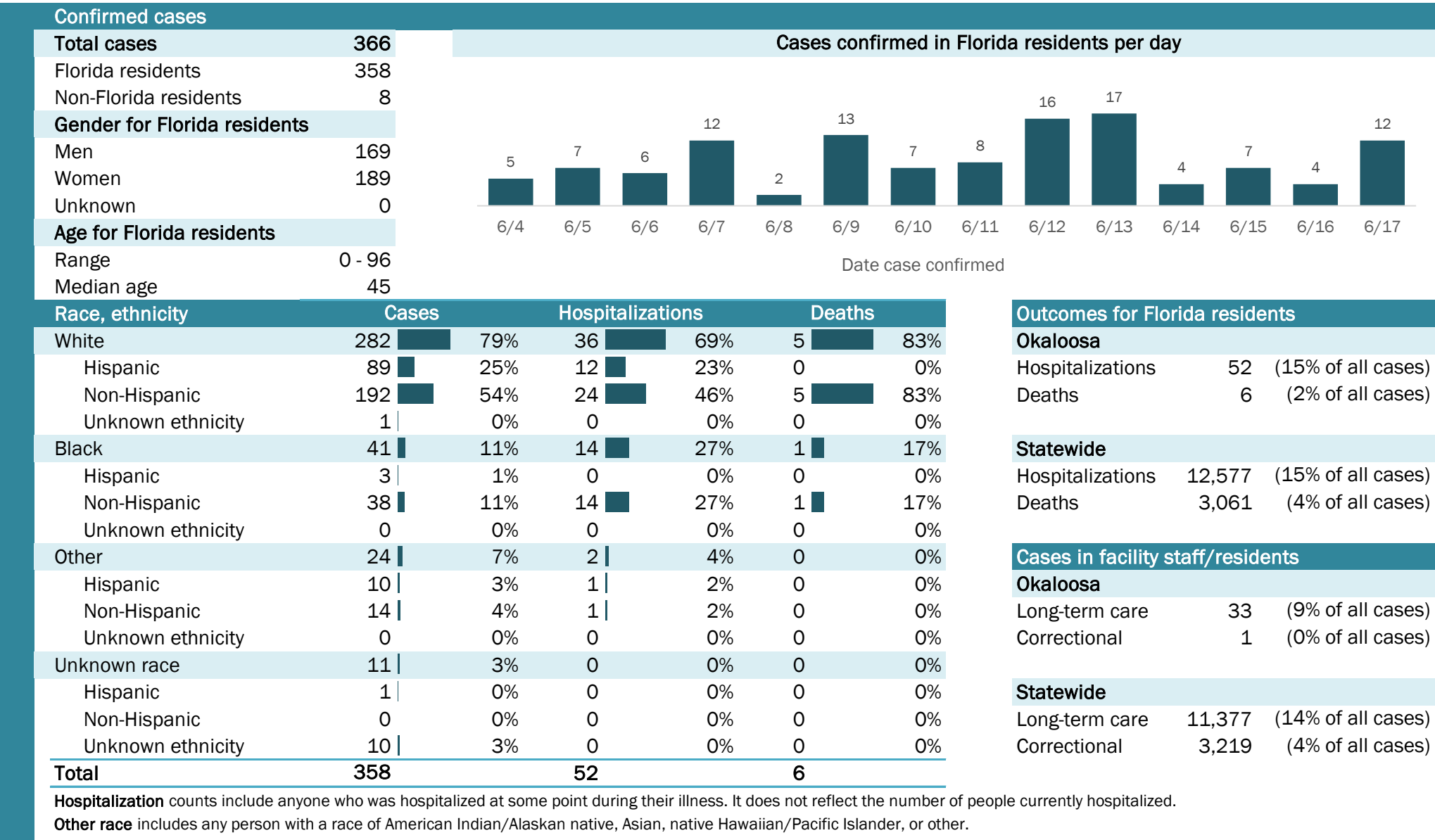

Coronavirus: summary for Okeechobee County

Data for Jun 18, 2020 (verified at 10 AM)

Data in this report are provisional and subject to change.

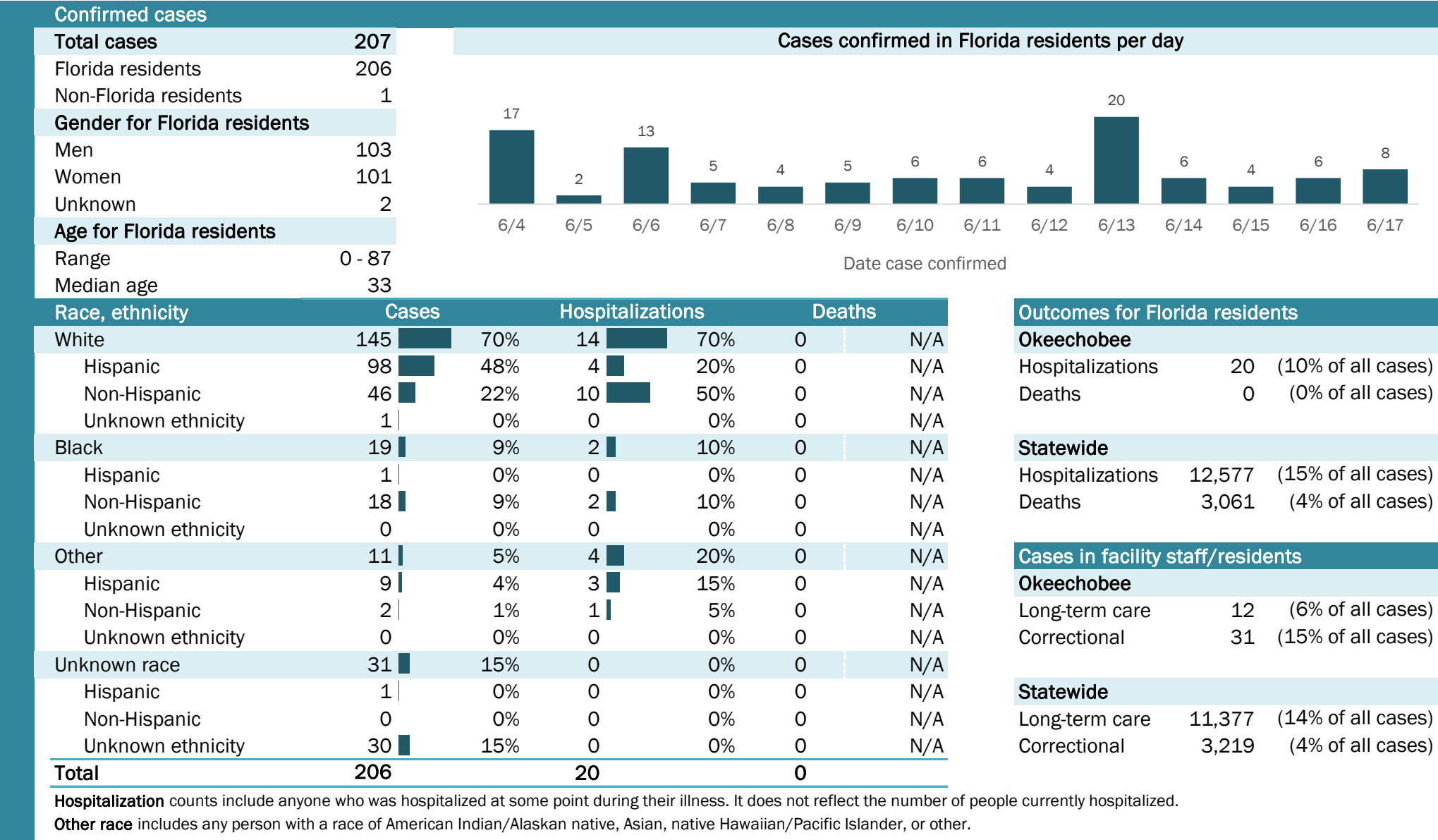

Laboratory testing for Florida residents and non-Florida residents over the past 2 weeks

Number and percent of positive labs

These counts include the number of people for whom the department received laboratory results by day. This percent is the number of people who test positive for the first time divided by all the people tested that day, excluding people who have previously tested positive.

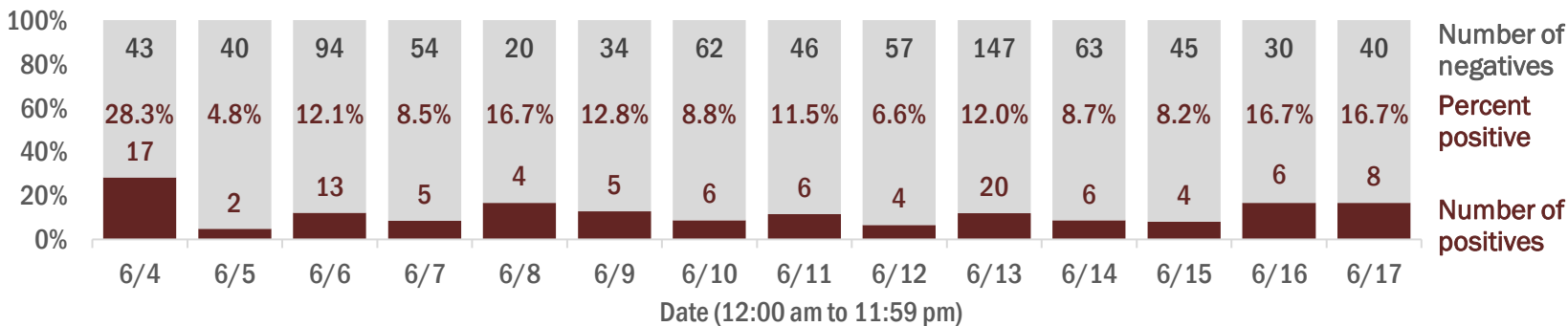

Emergency department (ED) and freestanding ED (FSED) chief complaint and admission data for Okeechobee County

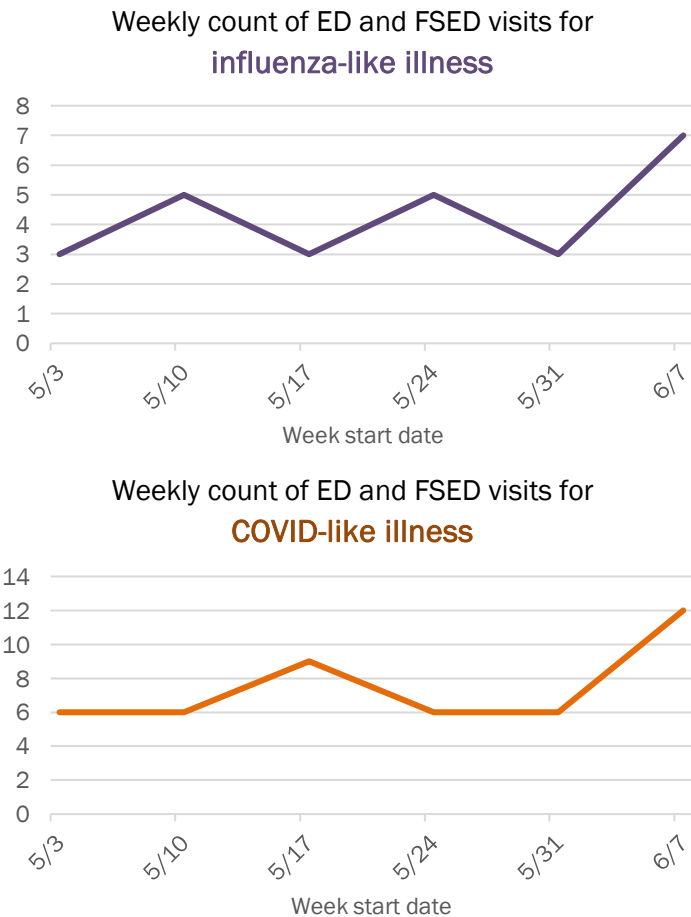
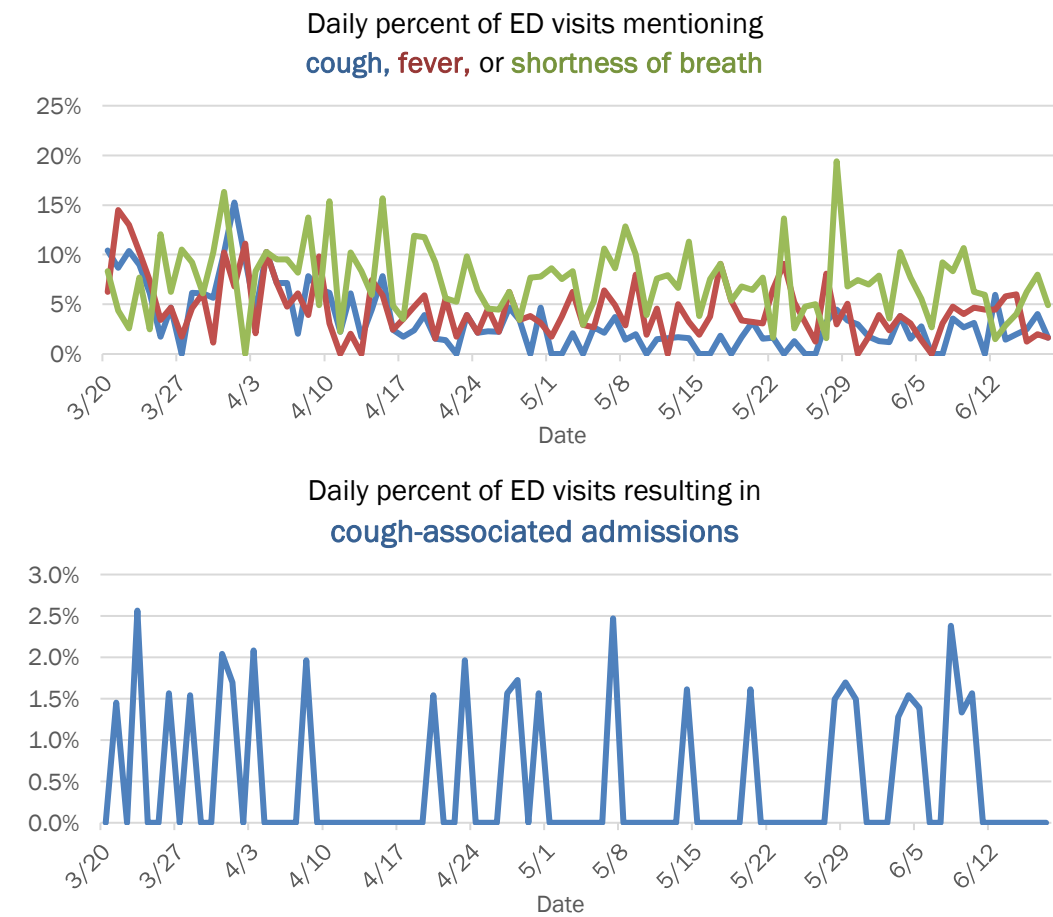

The Electronic Surveillance System for the Early Notification of Community-Based Epidemics (ESSENCE-FL) includes chief complaint data from 211 of 212 Florida EDs and 74 of 79 Florida FSEDs. Data are transmitted electronically to ESSENCE-FL daily or hourly.

Coronavirus: summary for Orange County

Data for Jun 18, 2020 (verified at 10 AM)

Data in this report are provisional and subject to change.

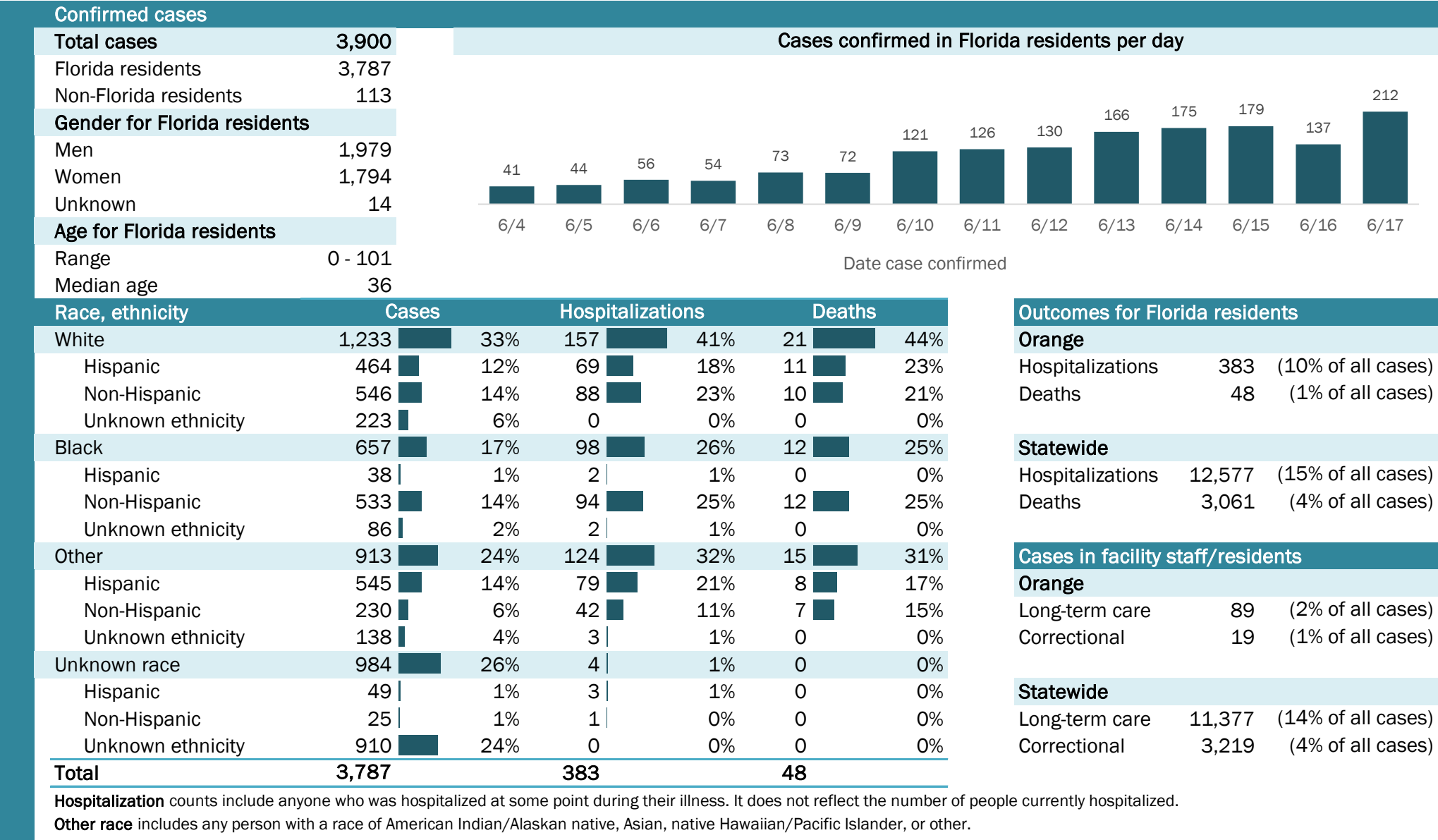

Coronavirus: summary for Osceola County

Data for Jun 18, 2020 (verified at 10 AM)

Data in this report are provisional and subject to change.

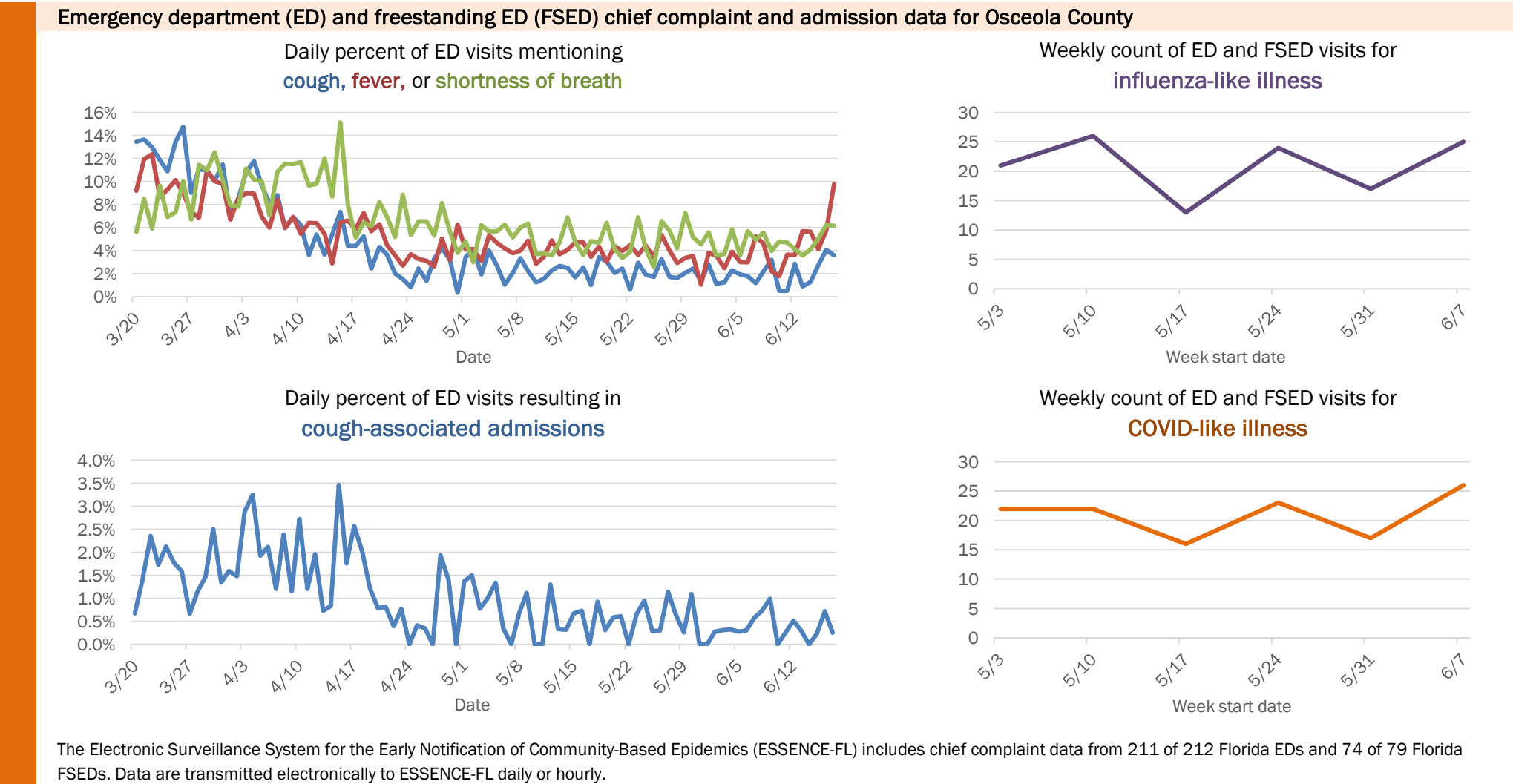
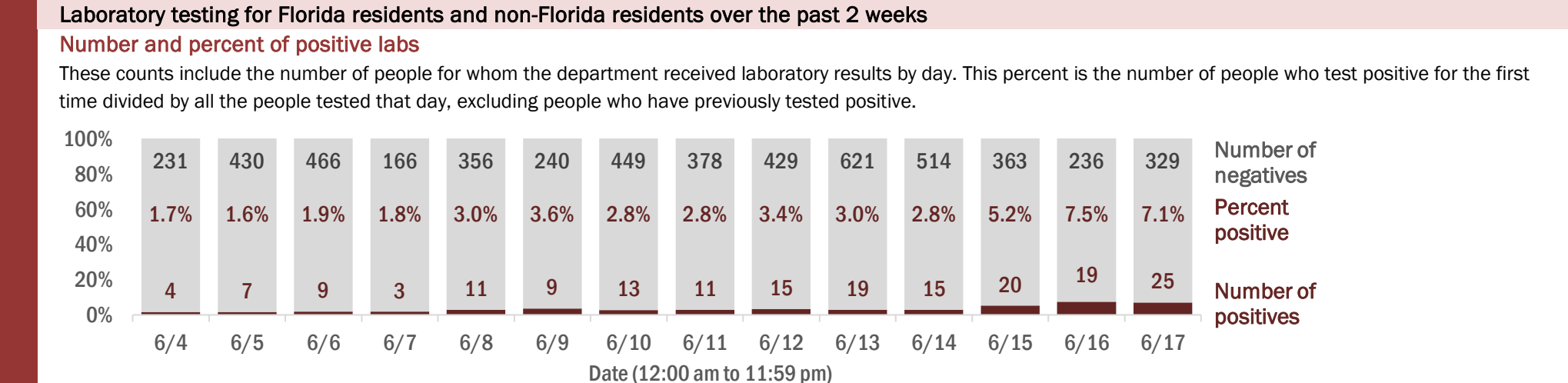
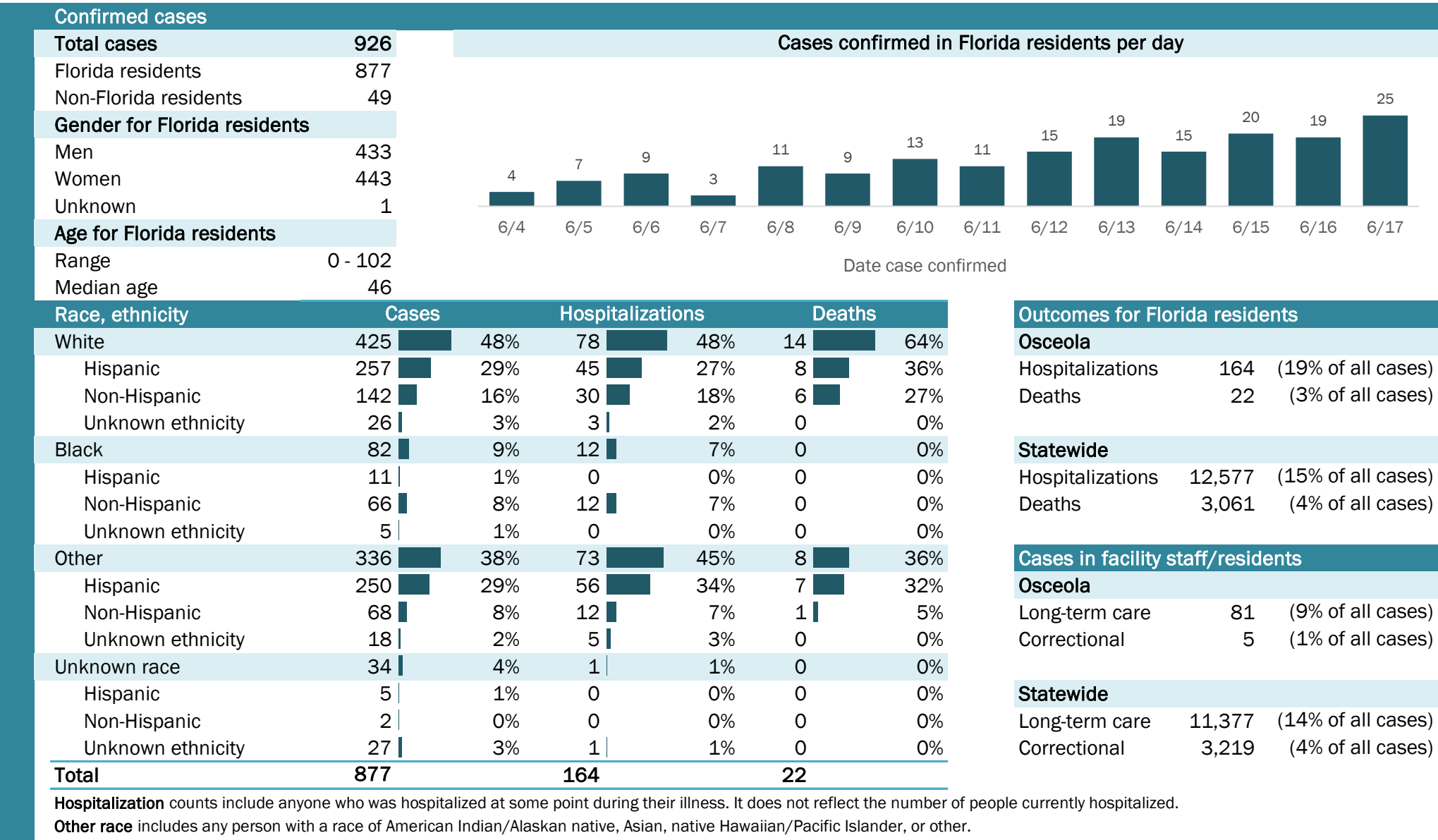

The Electronic Surveillance System for the Early Notification of Community-Based Epidemics (ESSENCE-FL) includes chief complaint data from 211 of 212 Florida EDs and 74 of 79 Florida FSEDs. Data are transmitted electronically to ESSENCE-FL daily or hourly.

Coronavirus: summary for Palm Beach County

Data for Jun 18, 2020 (verified at 10 AM)

Data in this report are provisional and subject to change.

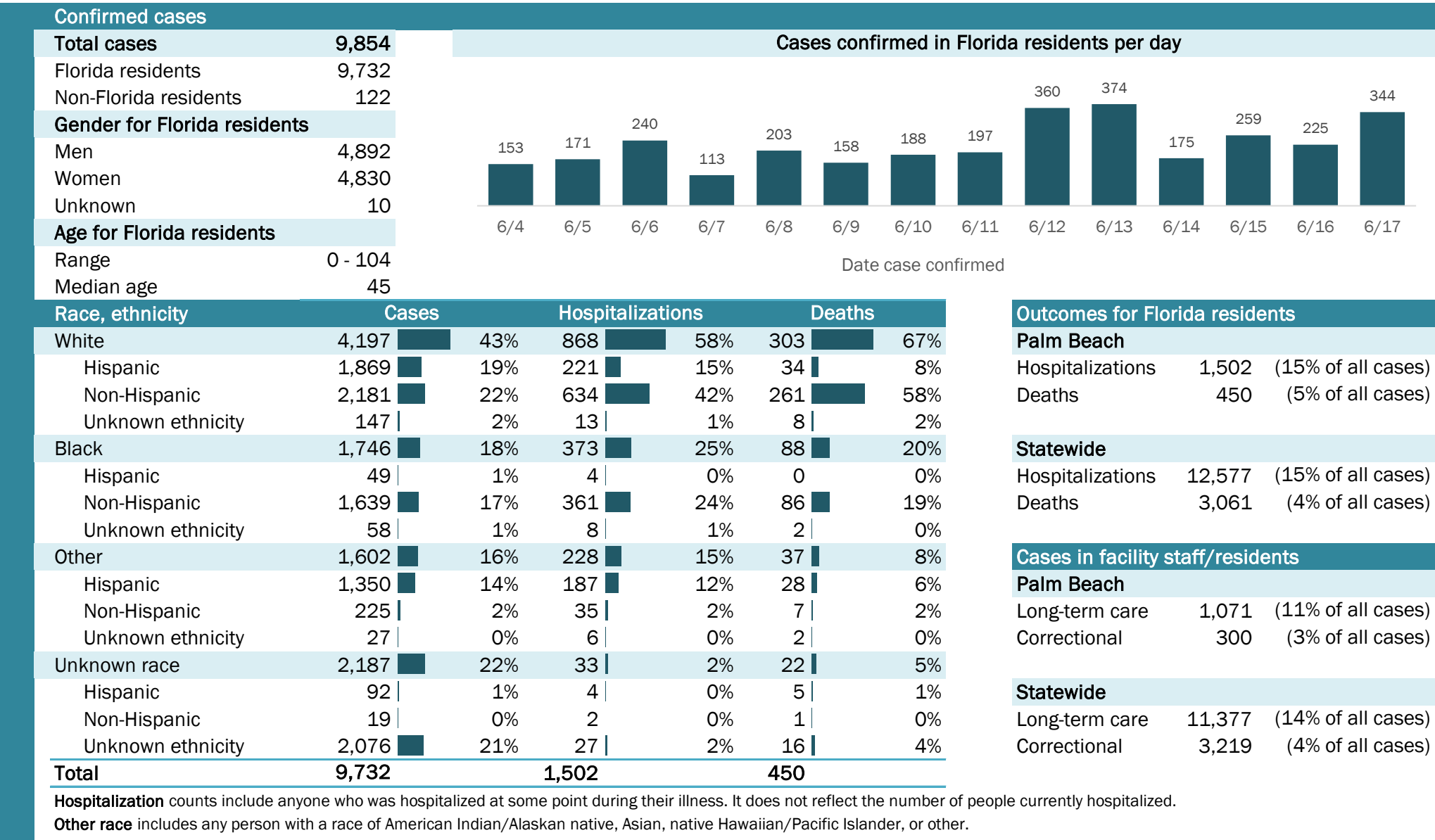

Laboratory testing for Florida residents and non-Florida residents over the past 2 weeks

Number and percent of positive labs

These counts include the number of people for whom the department received laboratory results by day. This percent is the number of people who test positive for the first time divided by all the people tested that day, excluding people who have previously tested positive.

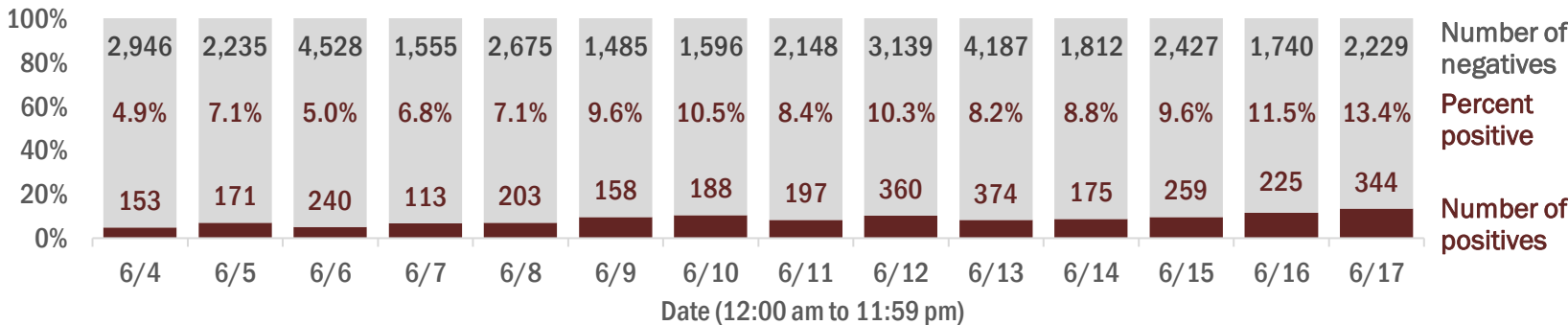

Emergency department (ED) and freestanding ED (FSED) chief complaint and admission data for Palm Beach County

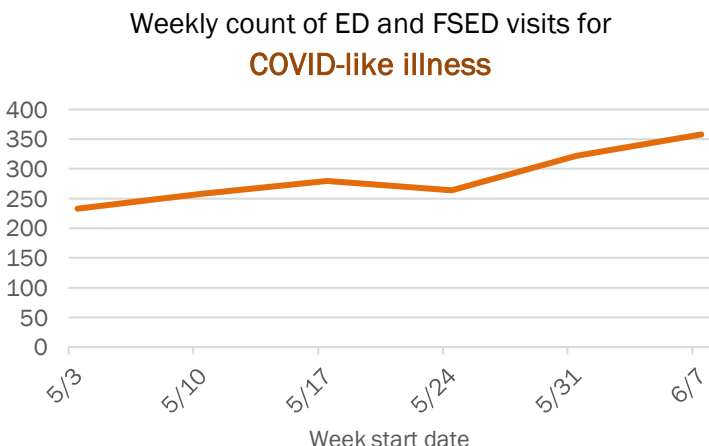
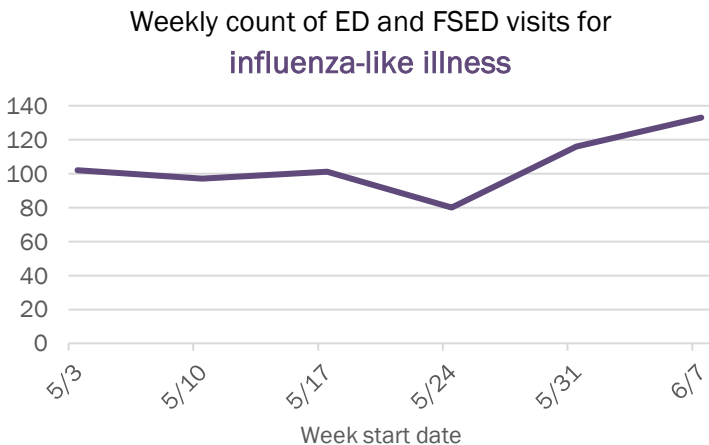
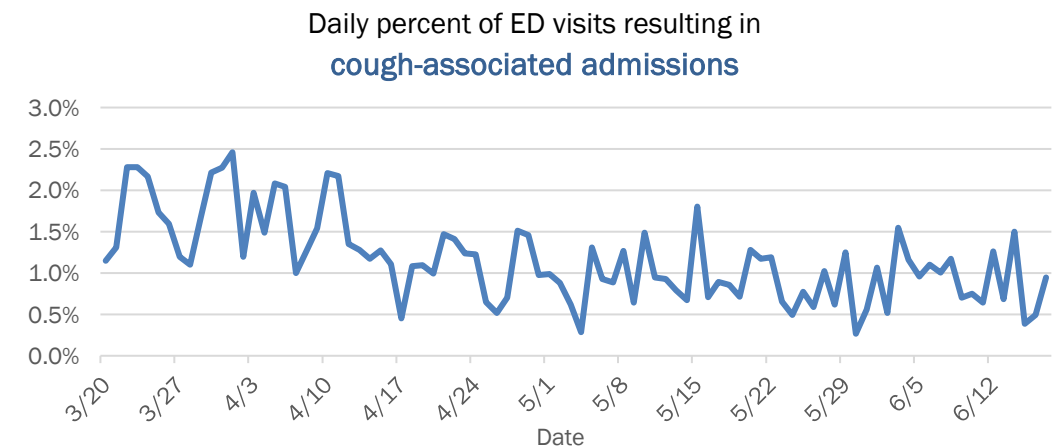
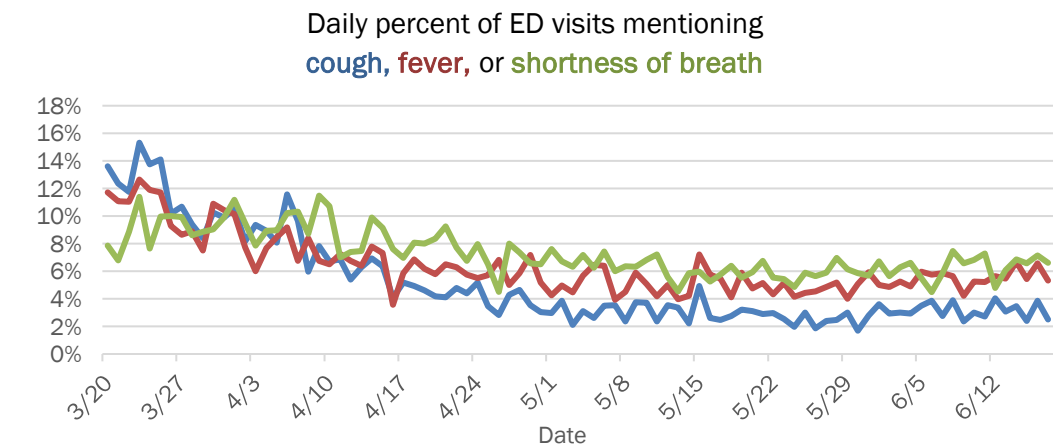

The Electronic Surveillance System for the Early Notification of Community-Based Epidemics (ESSENCE-FL) includes chief complaint data from 211 of 212 Florida EDs and 74 of 79 Florida FSEDs. Data are transmitted electronically to ESSENCE-FL daily or hourly.

Coronavirus: summary for Pasco County

Data for Jun 18, 2020 (verified at 10 AM)

Data in this report are provisional and subject to change.

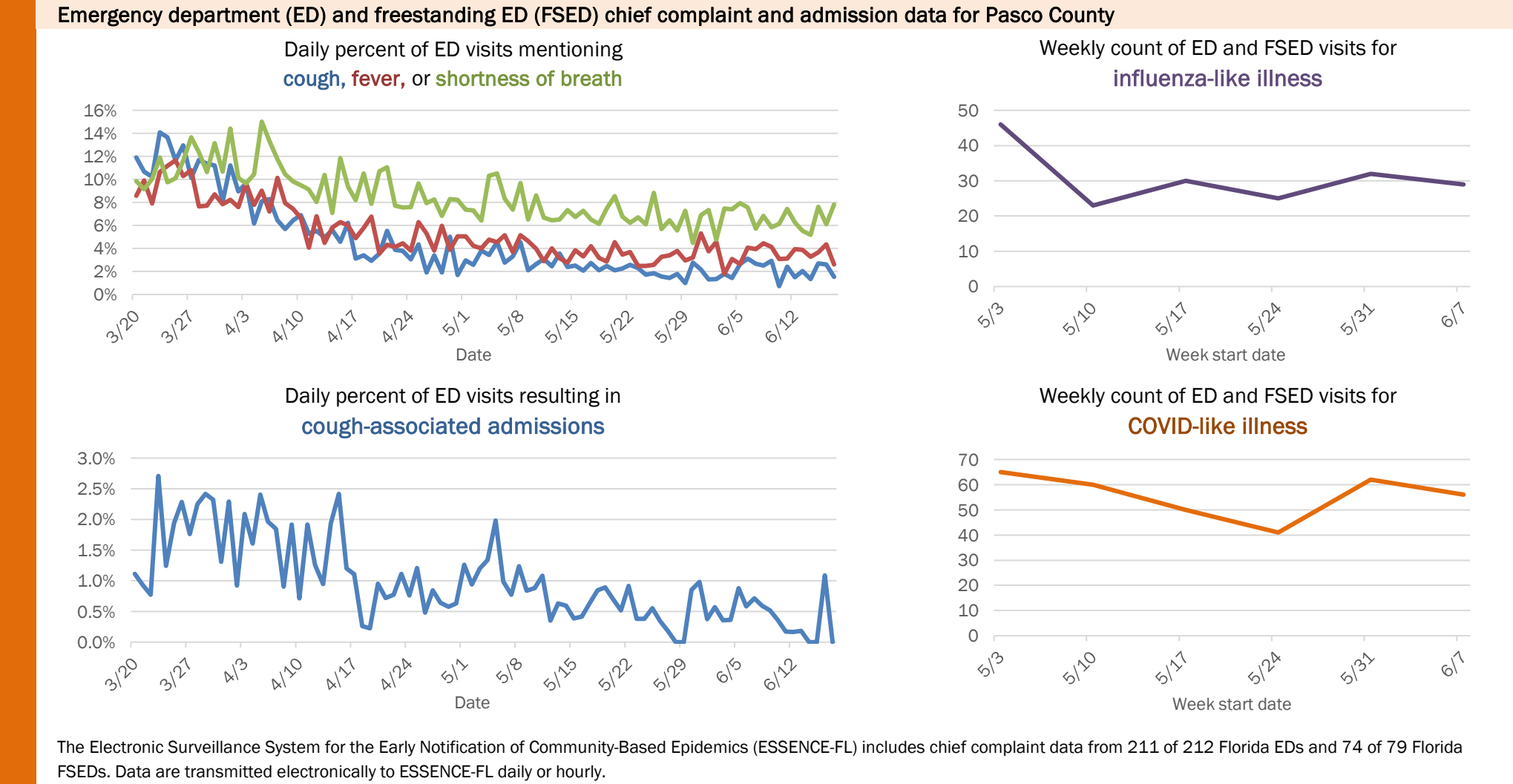
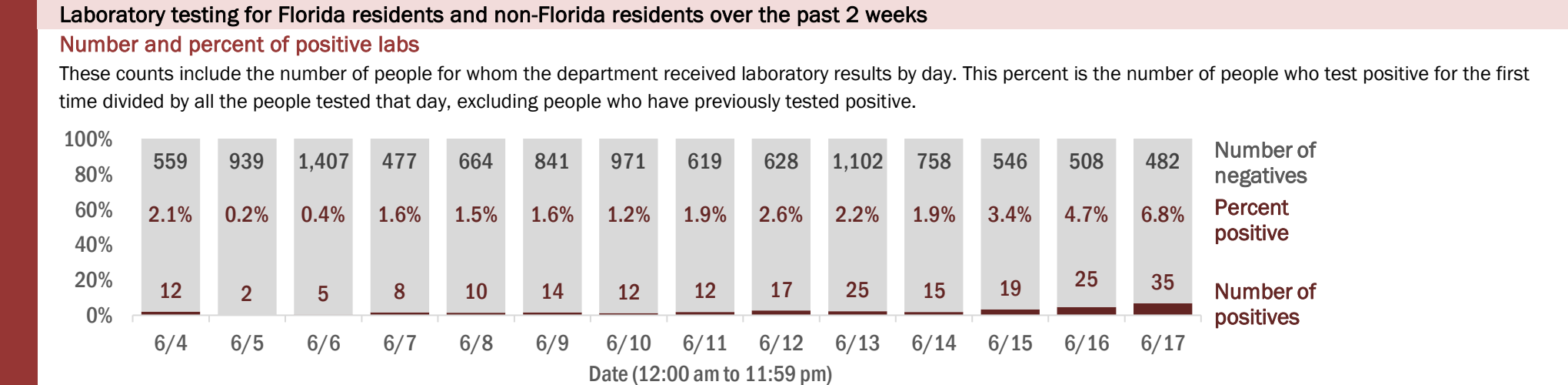
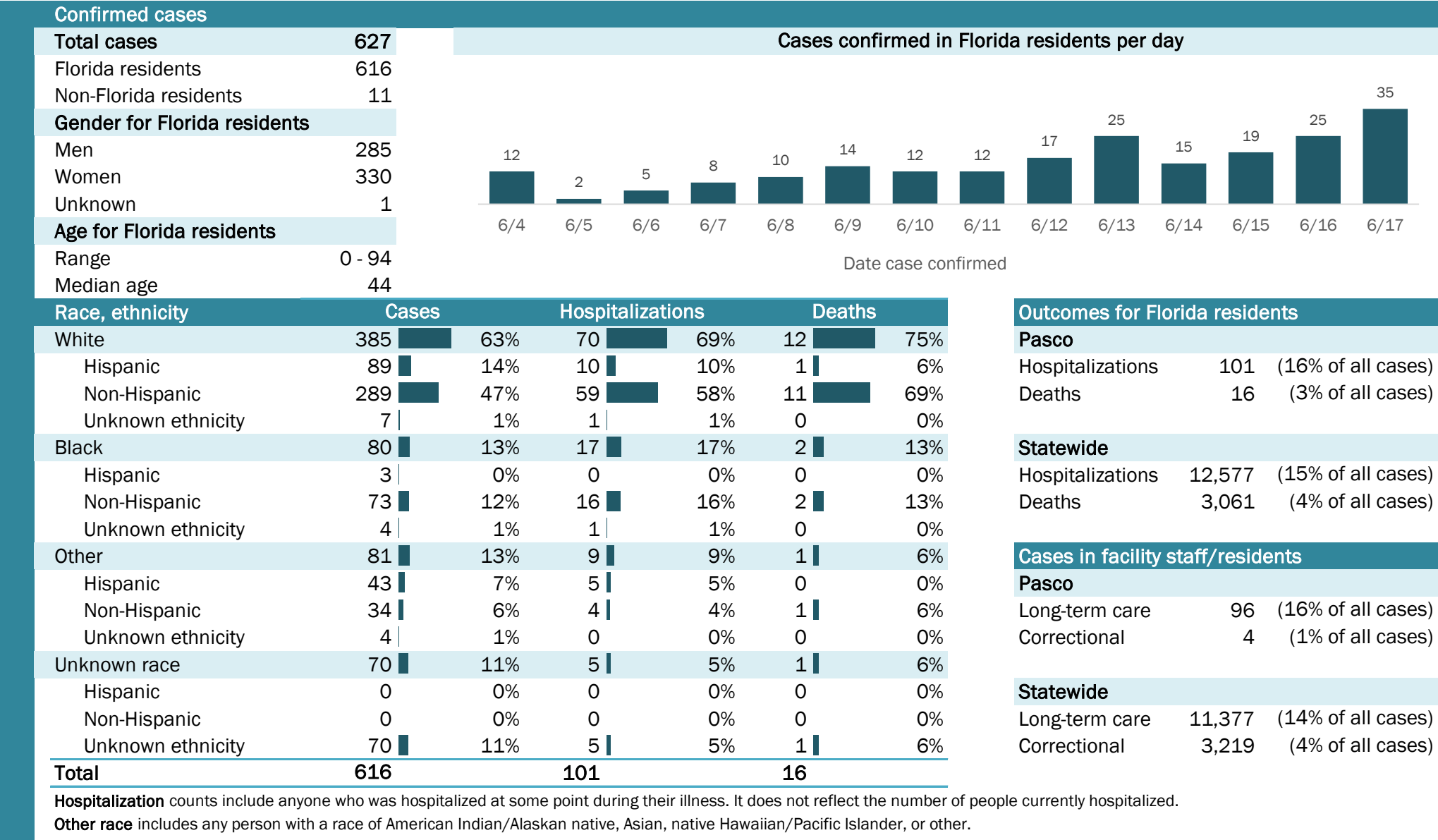

The Electronic Surveillance System for the Early Notification of Community-Based Epidemics (ESSENCE-FL) includes chief complaint data from 211 of 212 Florida EDs and 74 of 79 Florida FSEDs. Data are transmitted electronically to ESSENCE-FL daily or hourly.

Coronavirus: summary for Pinellas County

Data for Jun 18, 2020 (verified at 10 AM)

Data in this report are provisional and subject to change.

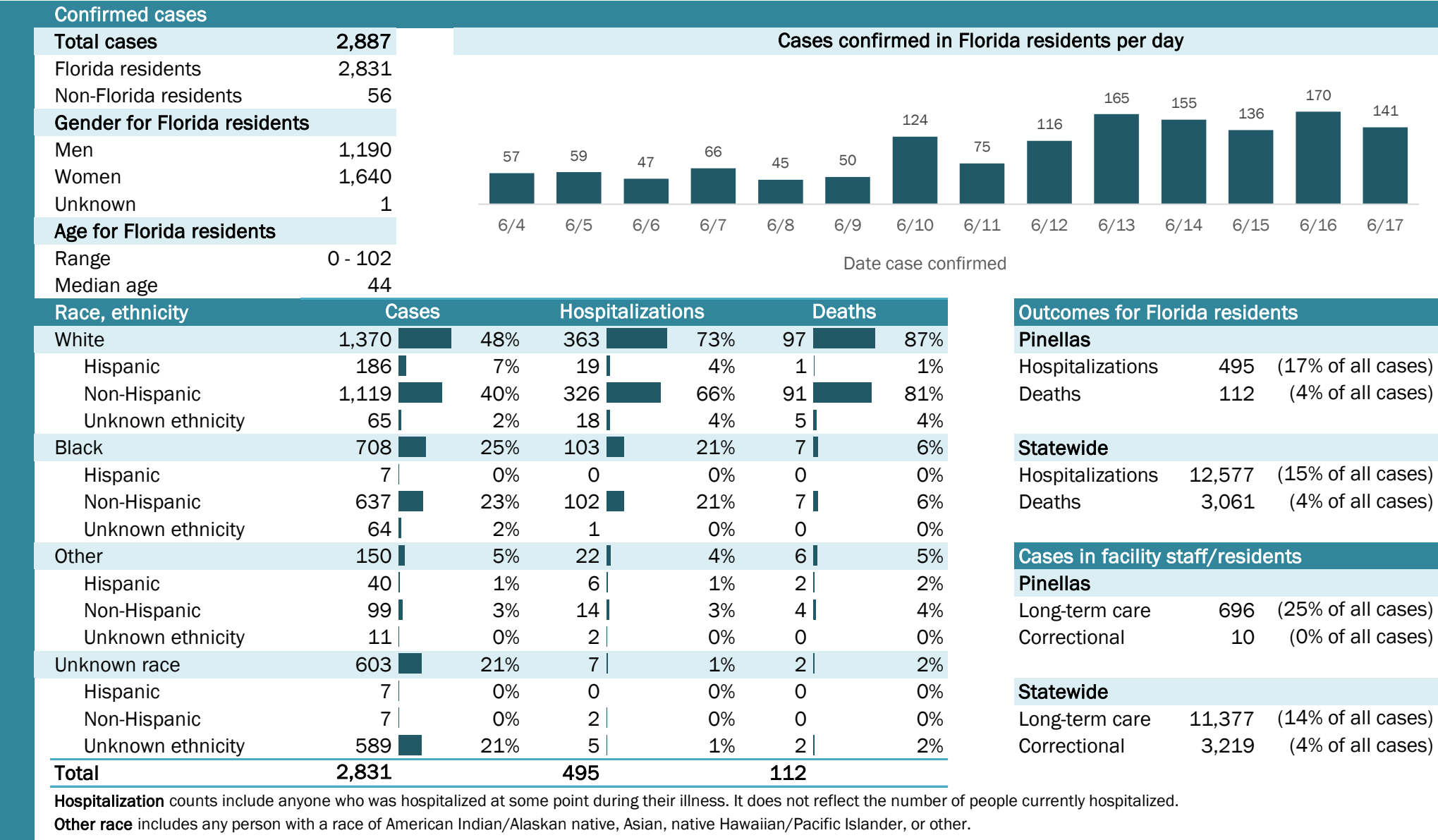

Coronavirus: summary for Polk County

Data for Jun 18, 2020 (verified at 10 AM)

Data in this report are provisional and subject to change.

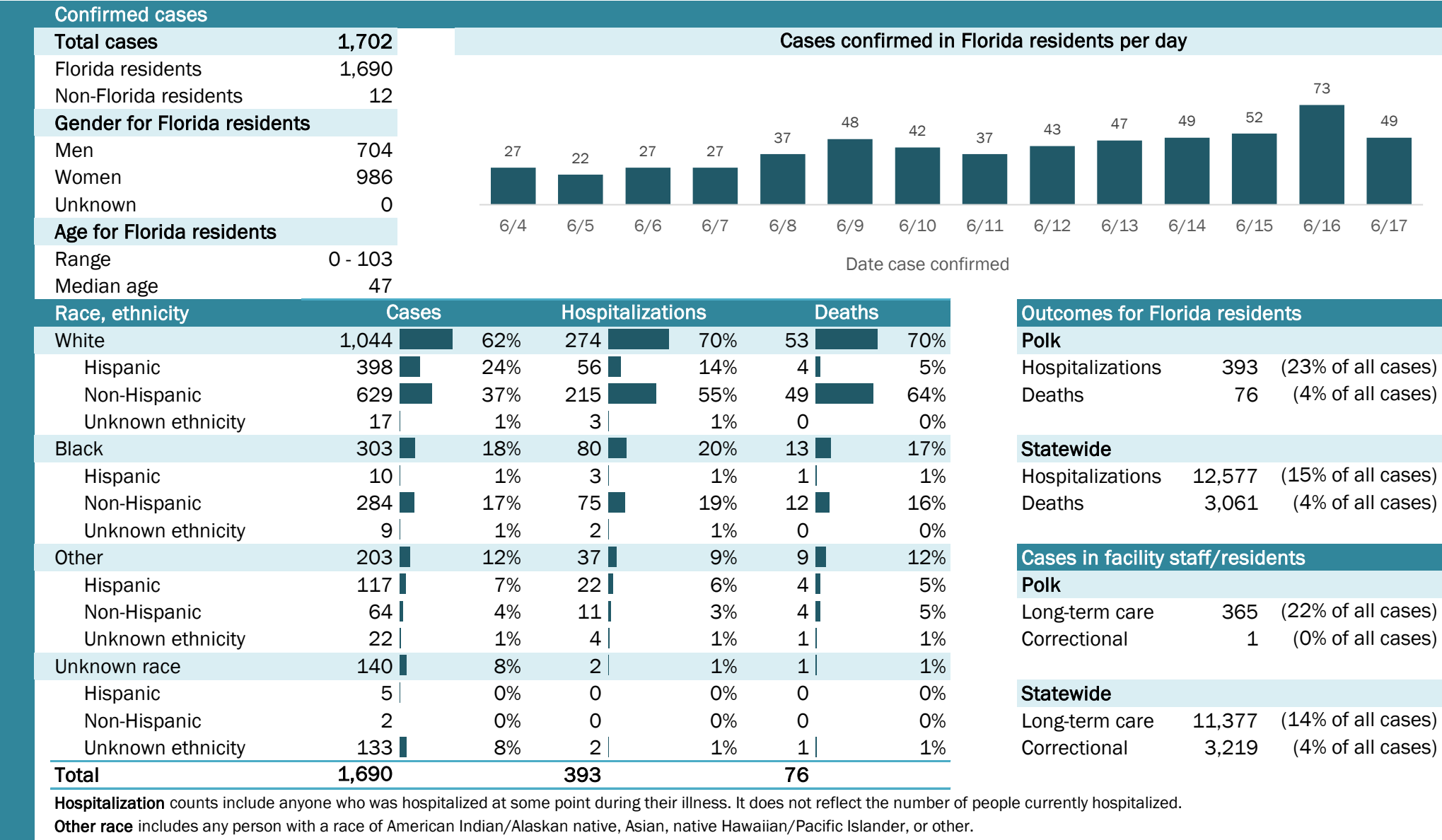

Laboratory testing for Florida residents and non-Florida residents over the past 2 weeks

Number and percent of positive labs

These counts include the number of people for whom the department received laboratory results by day. This percent is the number of people who test positive for the first time divided by all the people tested that day, excluding people who have previously tested positive.

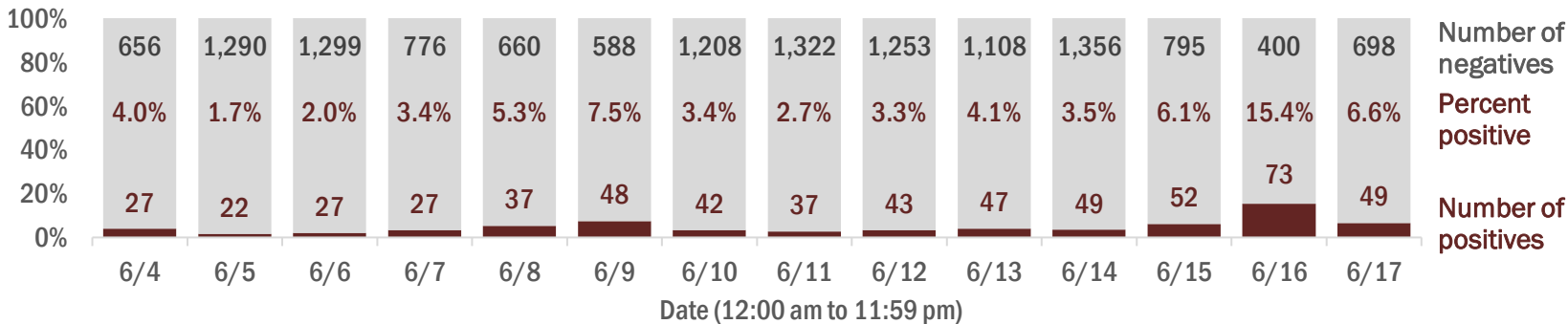

Emergency department (ED) and freestanding ED (FSED) chief complaint and admission data for Polk County

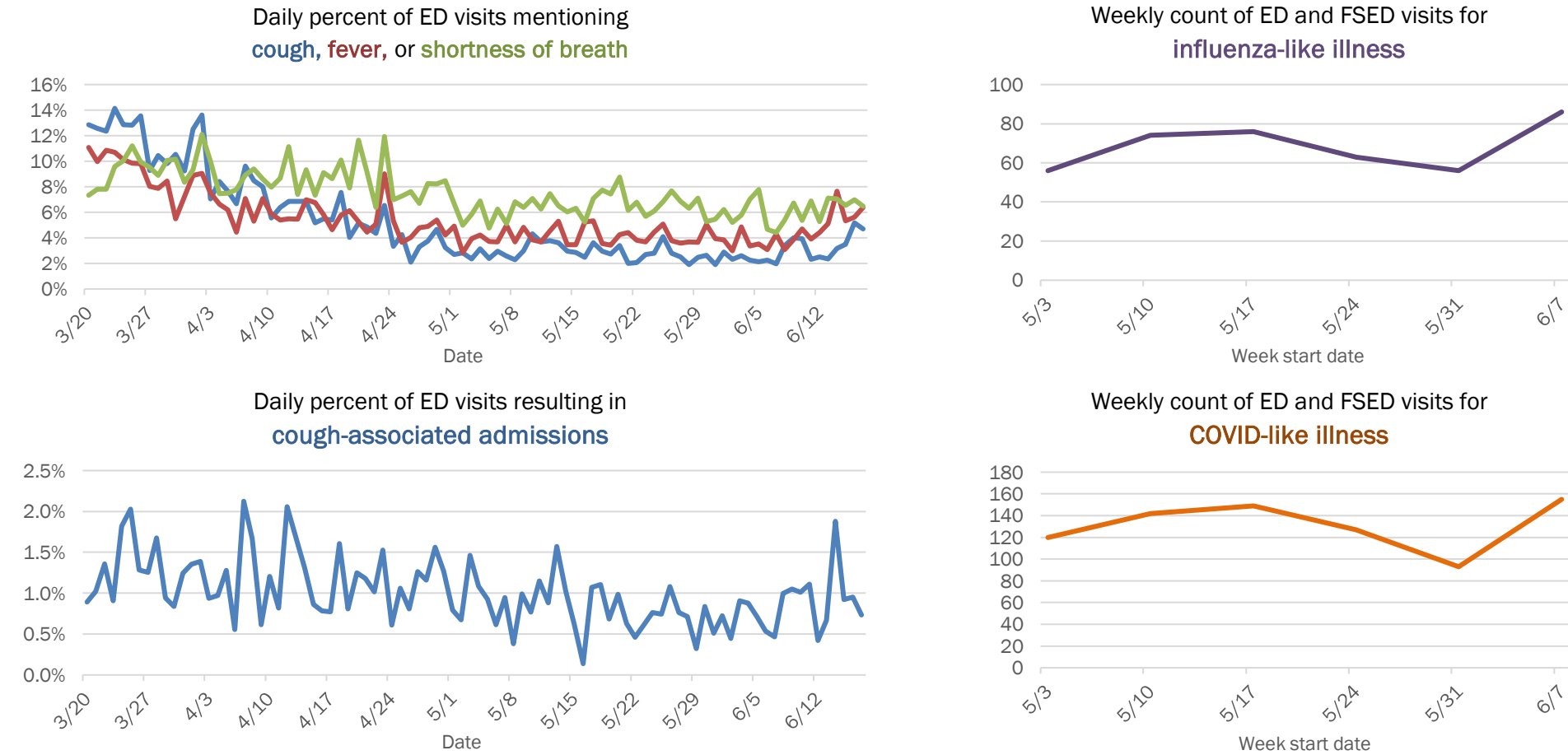

Coronavirus: summary for Putnam County

Data for Jun 18, 2020 (verified at 10 AM)

Data in this report are provisional and subject to change.

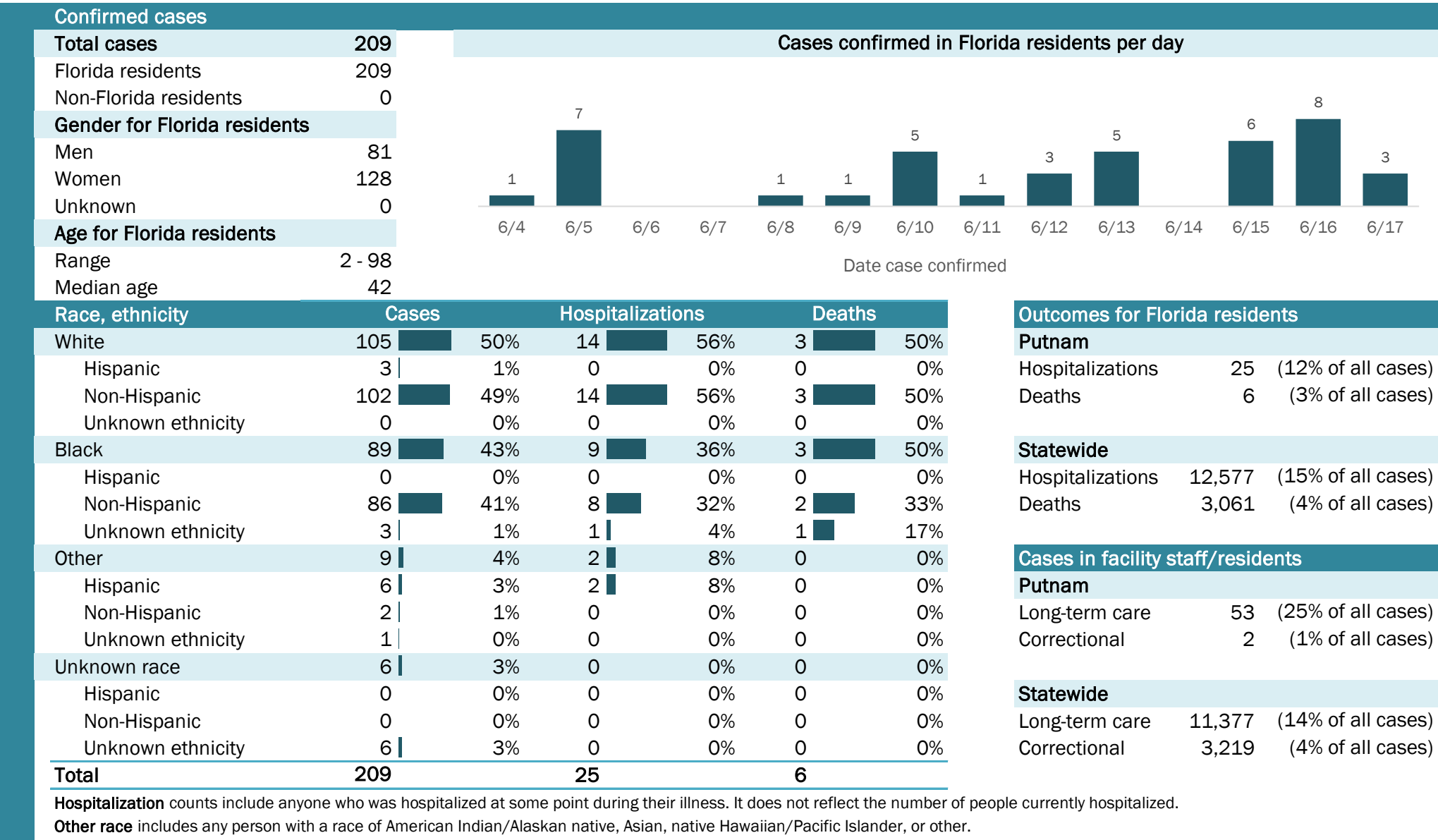

Laboratory testing for Florida residents and non-Florida residents over the past 2 weeks

Number and percent of positive labs

These counts include the number of people for whom the department received laboratory results by day. This percent is the number of people who test positive for the first time divided by all the people tested that day, excluding people who have previously tested positive.

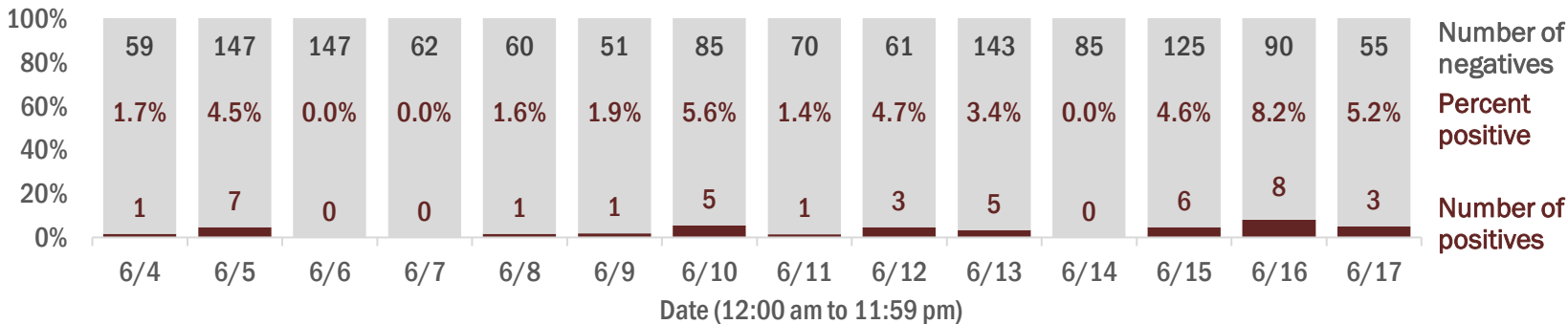

Emergency department (ED) and freestanding ED (FSED) chief complaint and admission data for Putnam County

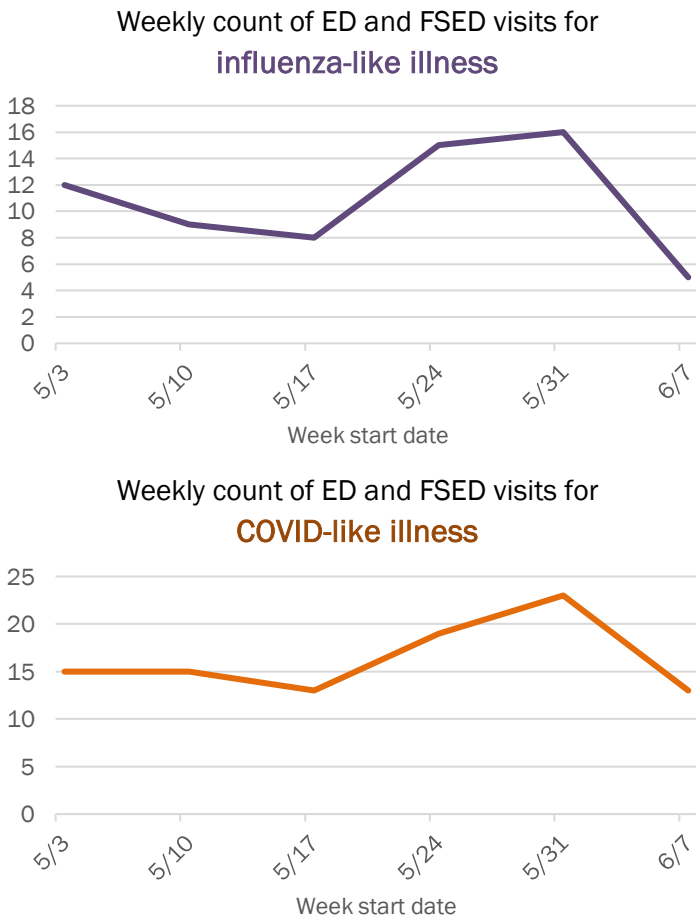
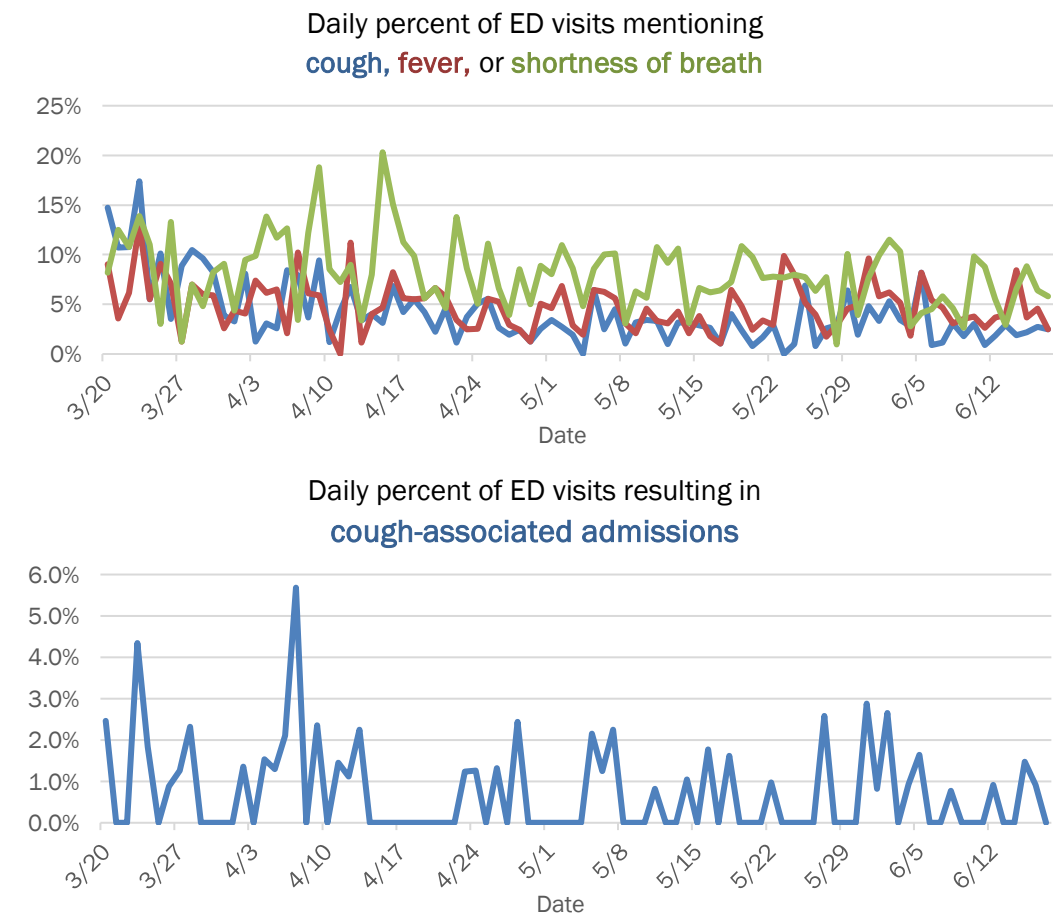

The Electronic Surveillance System for the Early Notification of Community-Based Epidemics (ESSENCE-FL) includes chief complaint data from 211 of 212 Florida EDs and 74 of 79 Florida FSEDs. Data are transmitted electronically to ESSENCE-FL daily or hourly.

Coronavirus: summary for Santa Rosa County

Data for Jun 18, 2020 (verified at 10 AM)

Data in this report are provisional and subject to change.

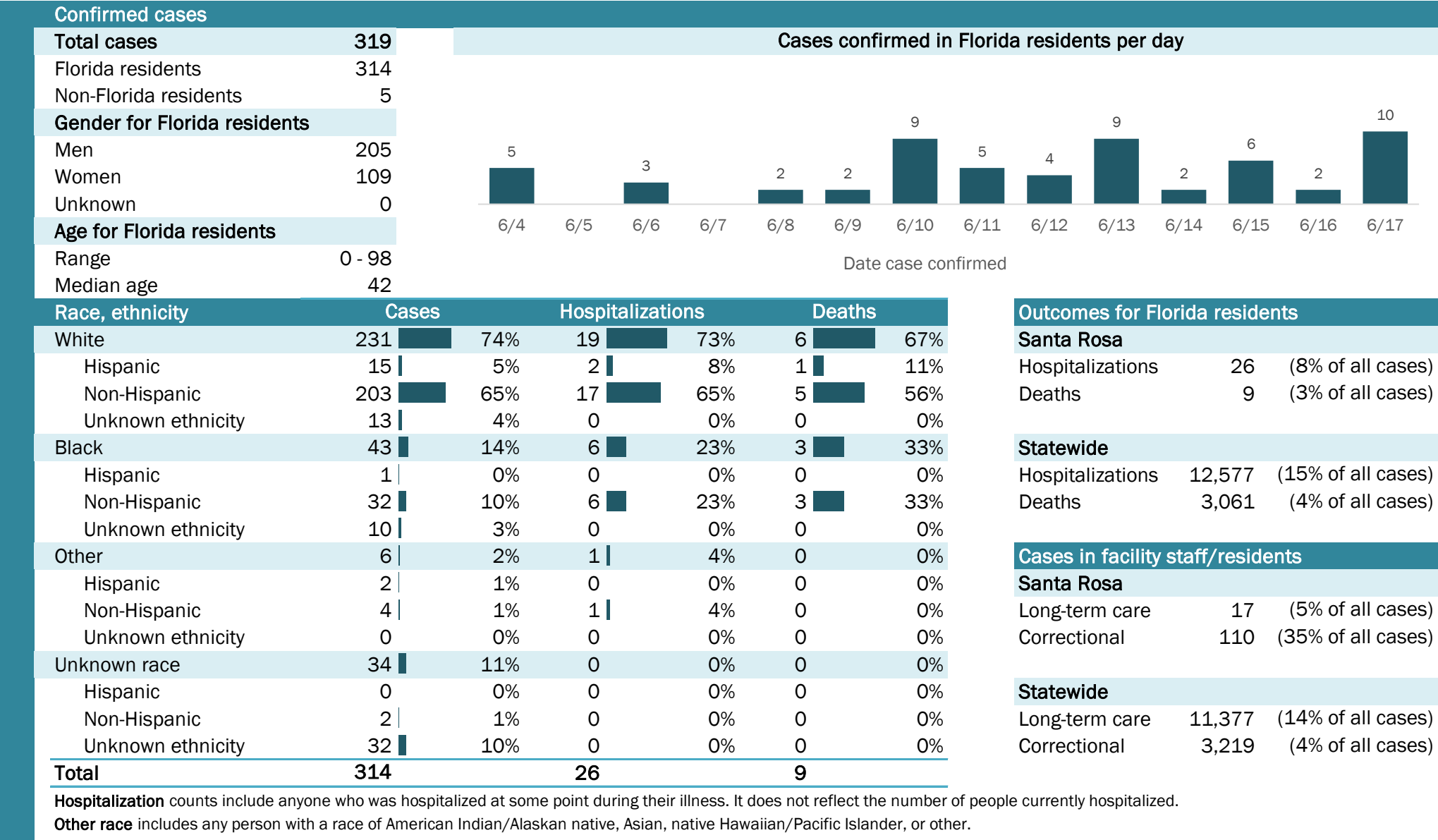

Coronavirus: summary for Sarasota County

Data for Jun 18, 2020 (verified at 10 AM)

Data in this report are provisional and subject to change.

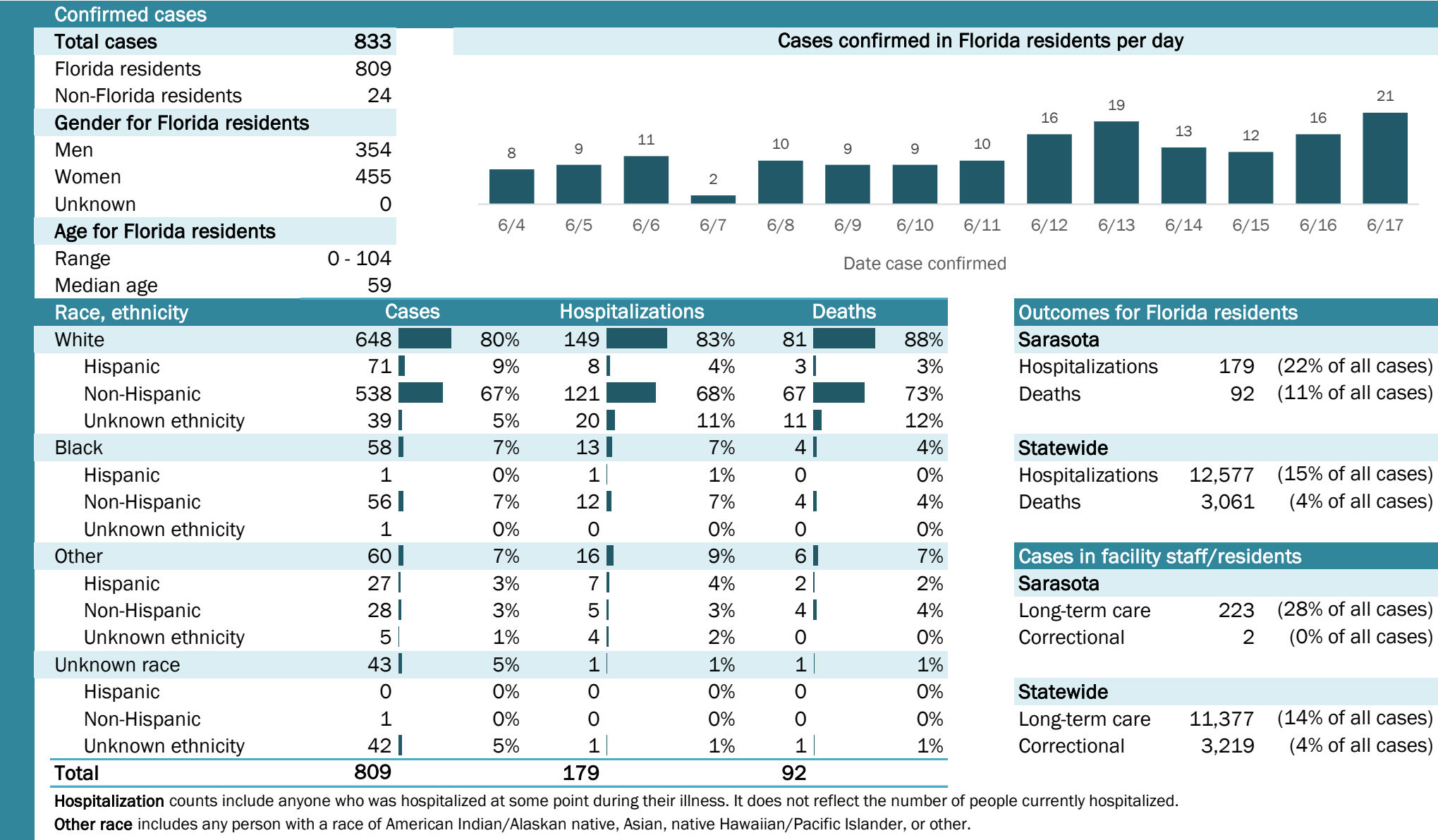

Laboratory testing for Florida residents and non-Florida residents over the past 2 weeks

Number and percent of positive labs

These counts include the number of people for whom the department received laboratory results by day. This percent is the number of people who test positive for the first time divided by all the people tested that day, excluding people who have previously tested positive.

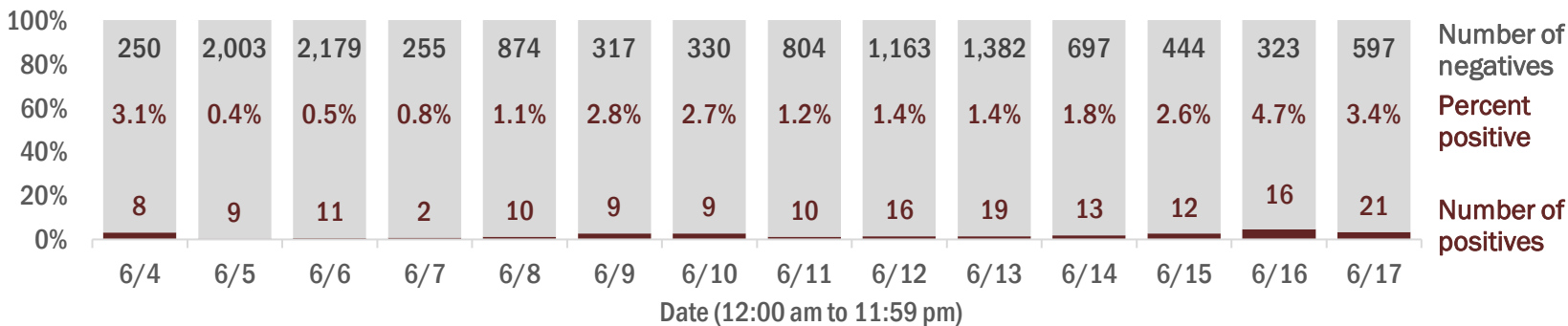

Emergency department (ED) and freestanding ED (FSED) chief complaint and admission data for Sarasota County

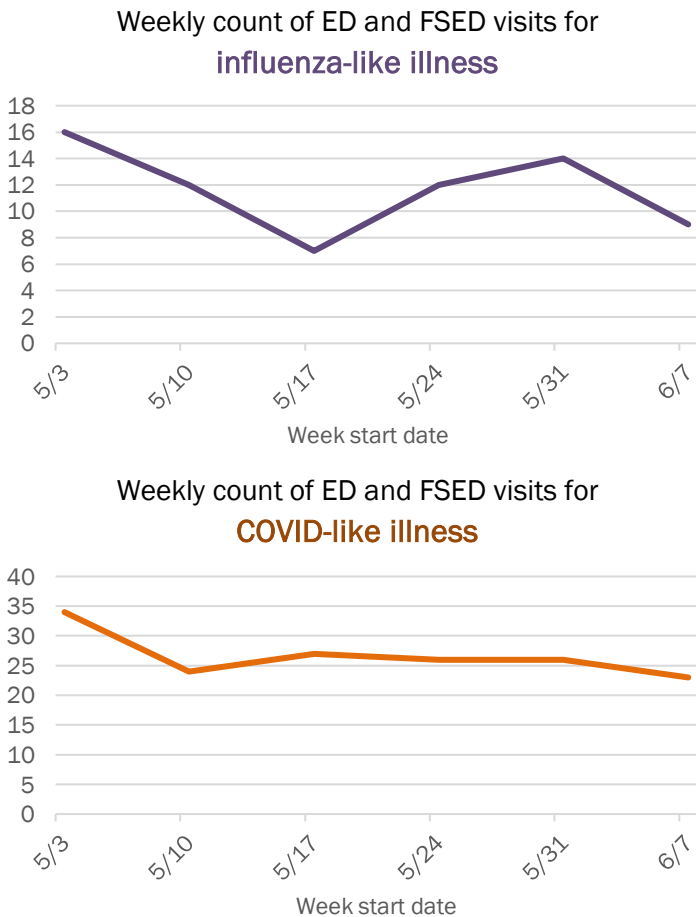
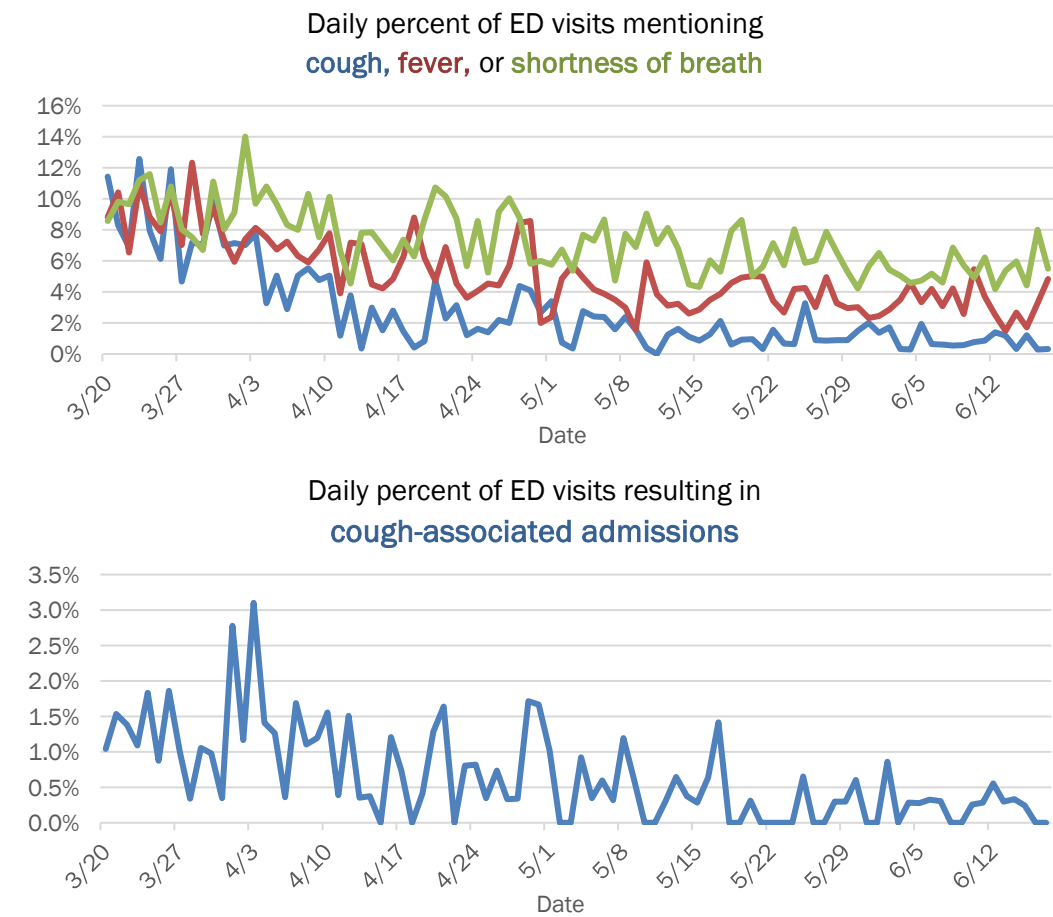

The Electronic Surveillance System for the Early Notification of Community-Based Epidemics (ESSENCE-FL) includes chief complaint data from 211 of 212 Florida EDs and 74 of 79 Florida FSEDs. Data are transmitted electronically to ESSENCE-FL daily or hourly.

Coronavirus: summary for Seminole County

Data for Jun 18, 2020 (verified at 10 AM)

Data in this report are provisional and subject to change.

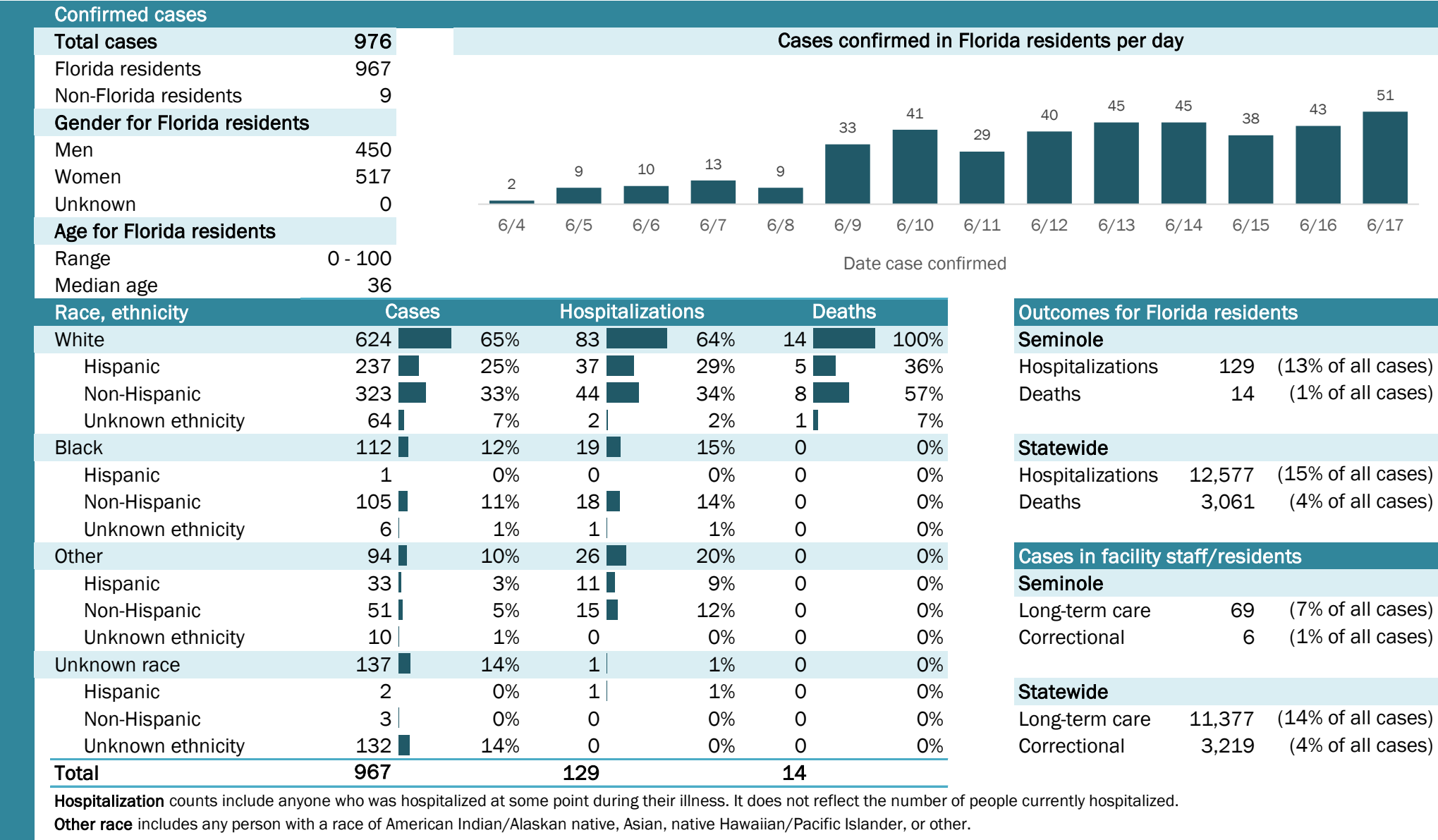

Laboratory testing for Florida residents and non-Florida residents over the past 2 weeks

Number and percent of positive labs

These counts include the number of people for whom the department received laboratory results by day. This percent is the number of people who test positive for the first time divided by all the people tested that day, excluding people who have previously tested positive.

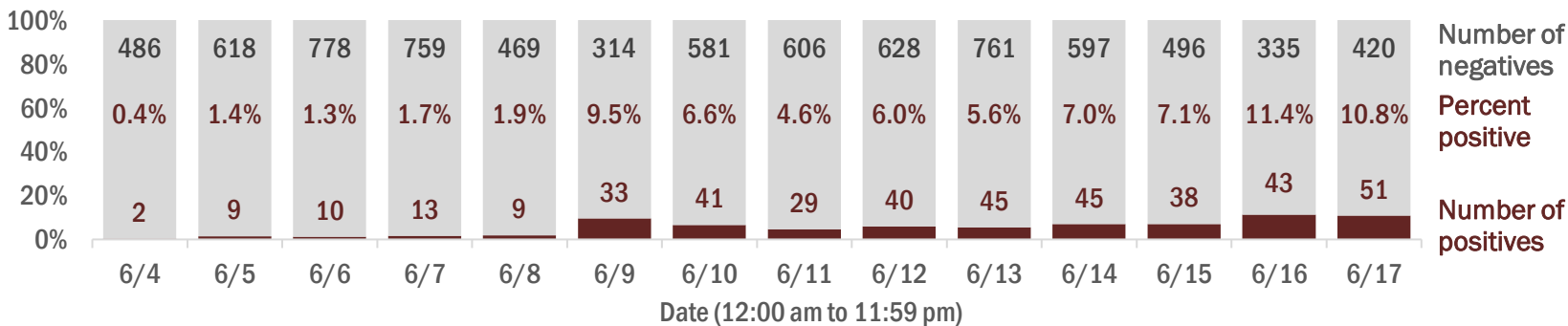

Emergency department (ED) and freestanding ED (FSED) chief complaint and admission data for Seminole County

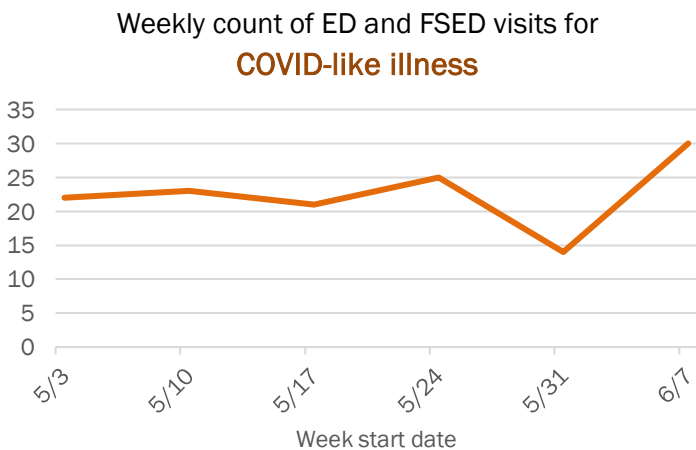
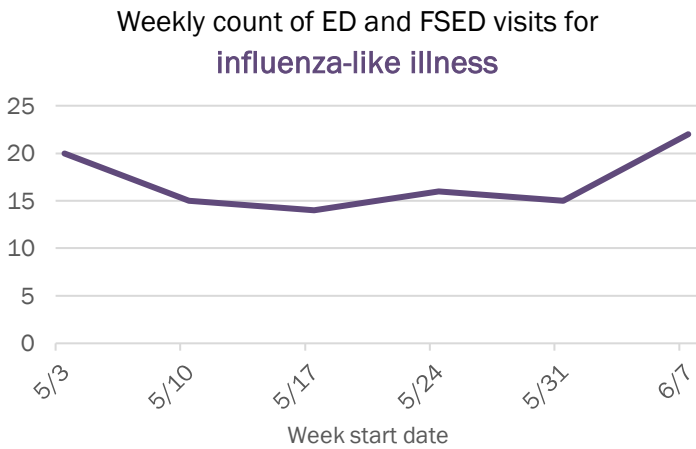
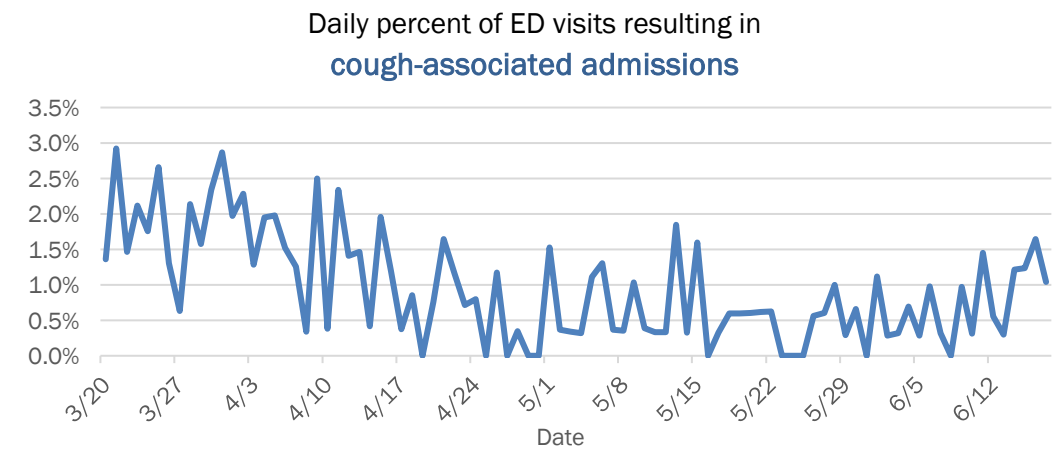
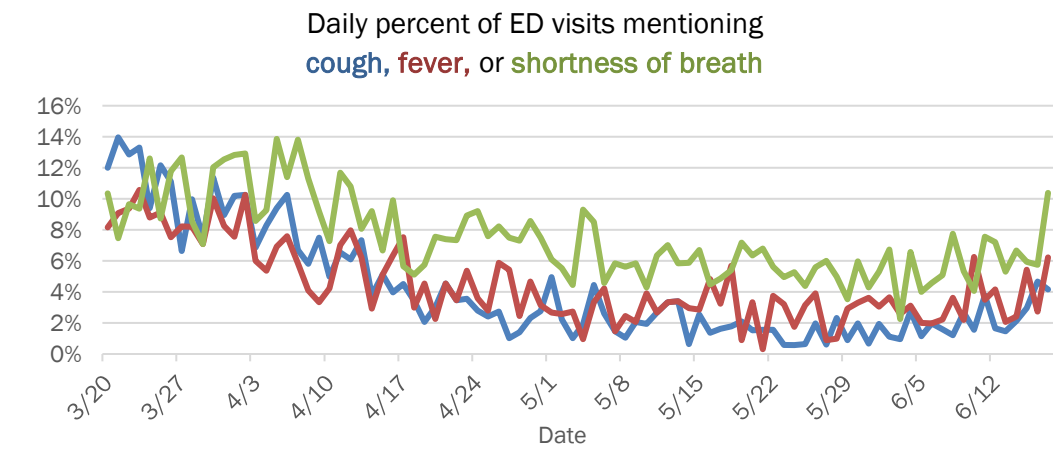

The Electronic Surveillance System for the Early Notification of Community-Based Epidemics (ESSENCE-FL) includes chief complaint data from 211 of 212 Florida EDs and 74 of 79 Florida FSEDs. Data are transmitted electronically to ESSENCE-FL daily or hourly.

Coronavirus: summary for St. Johns County

Data for Jun 18, 2020 (verified at 10 AM)

Data in this report are provisional and subject to change.

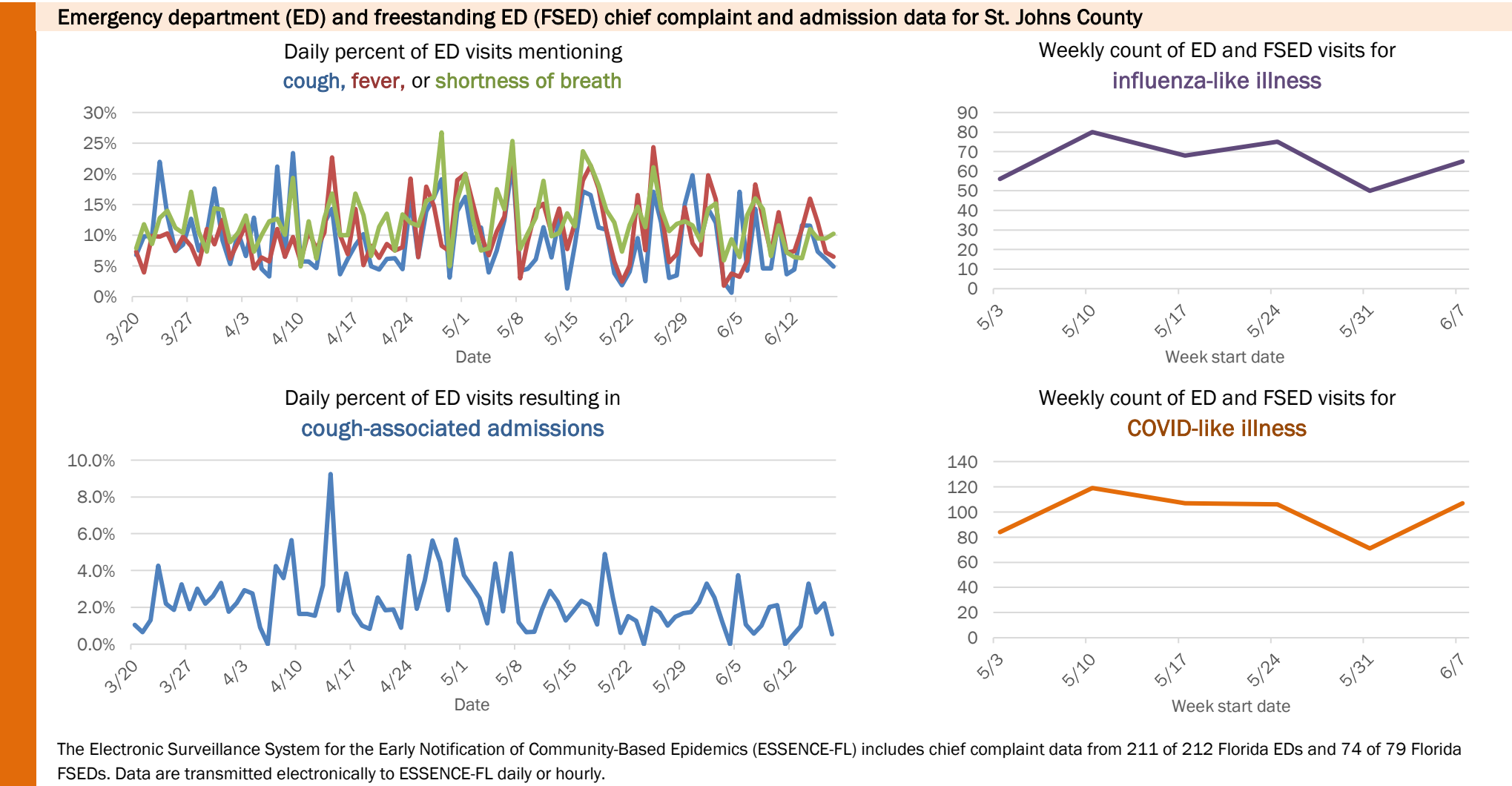
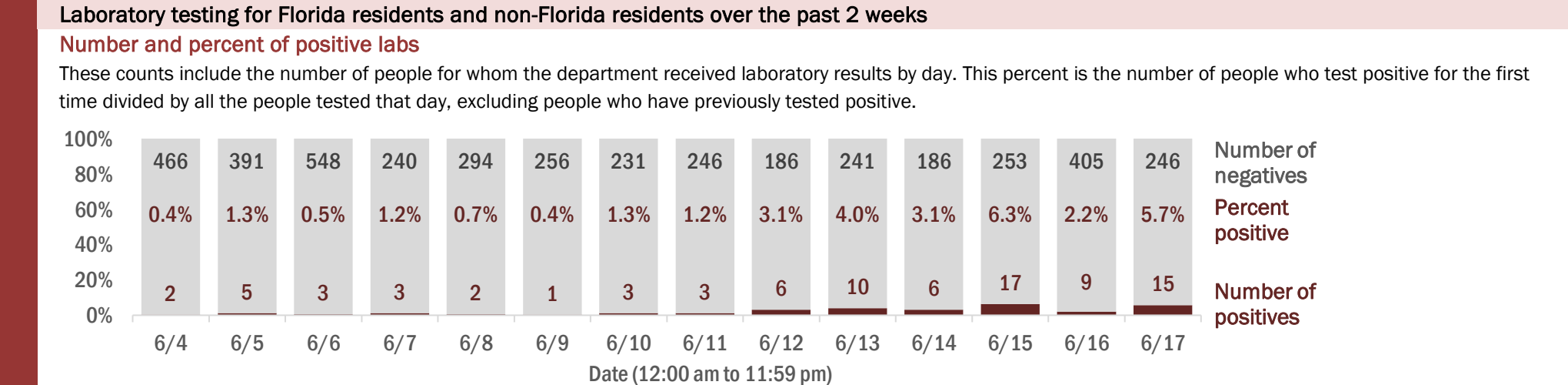
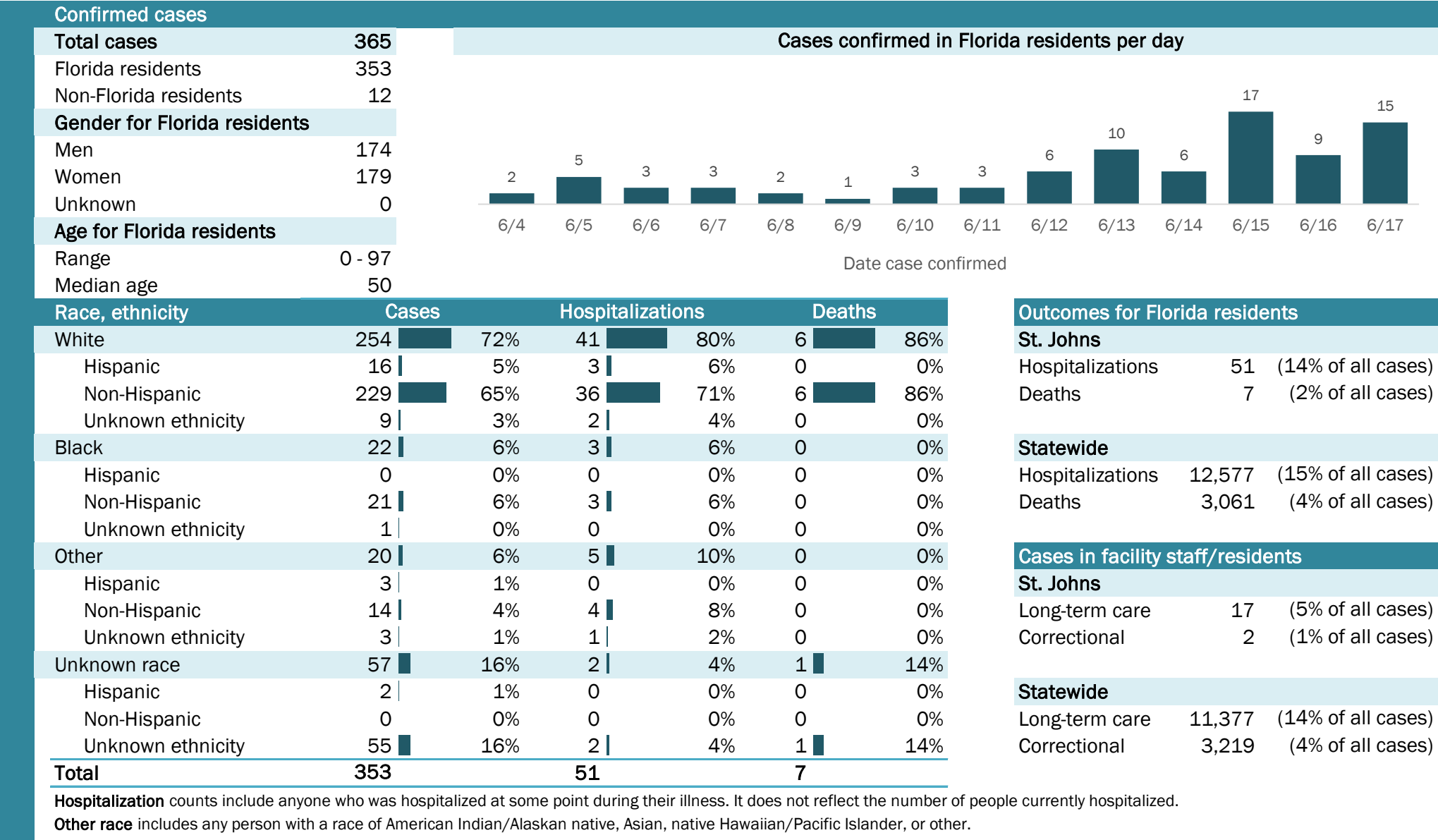

Coronavirus: summary for St. Lucie County

Data for Jun 18, 2020 (verified at 10 AM)

Data in this report are provisional and subject to change.

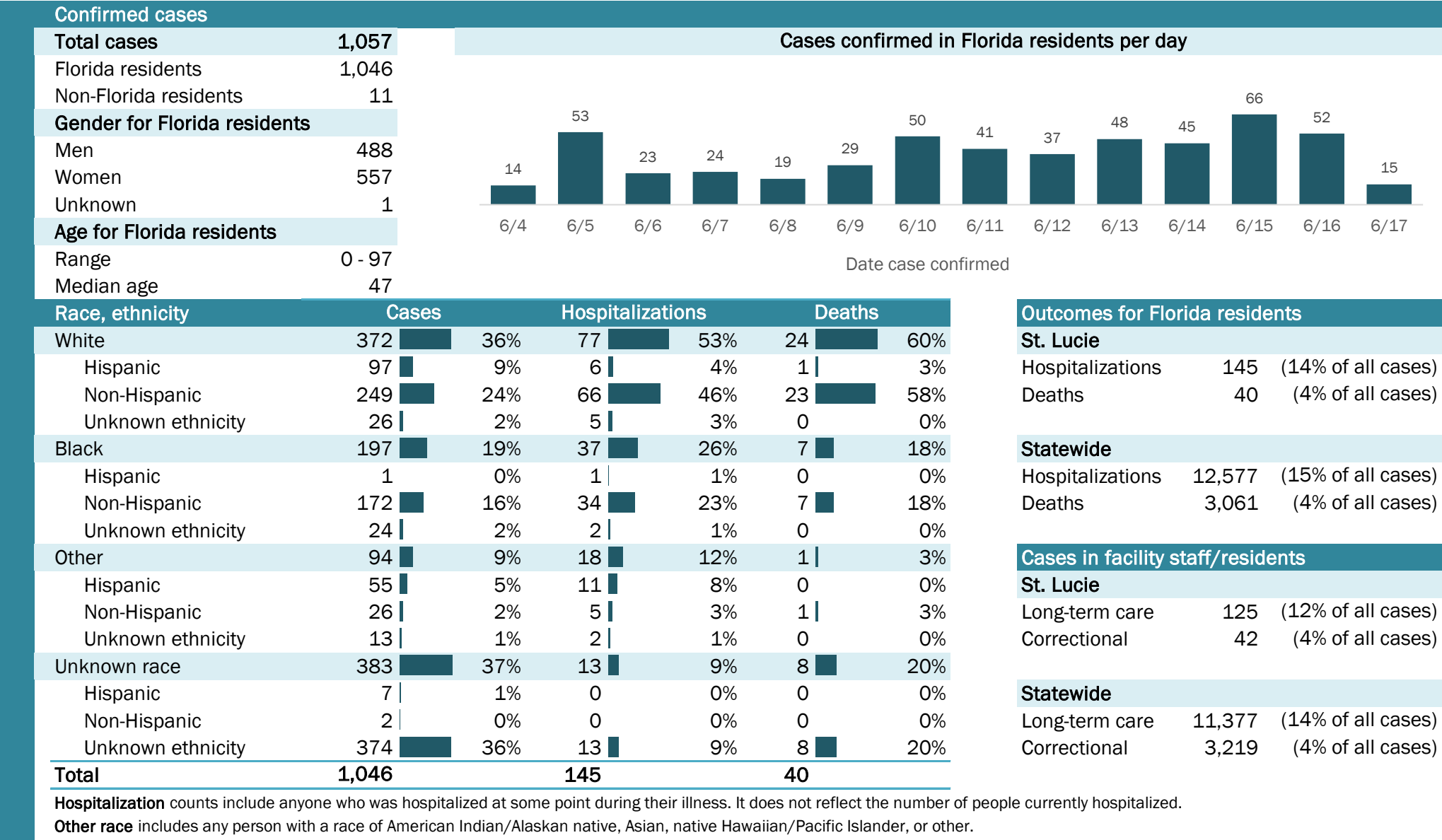

Laboratory testing for Florida residents and non-Florida residents over the past 2 weeks

Number and percent of positive labs

These counts include the number of people for whom the department received laboratory results by day. This percent is the number of people who test positive for the first time divided by all the people tested that day, excluding people who have previously tested positive.

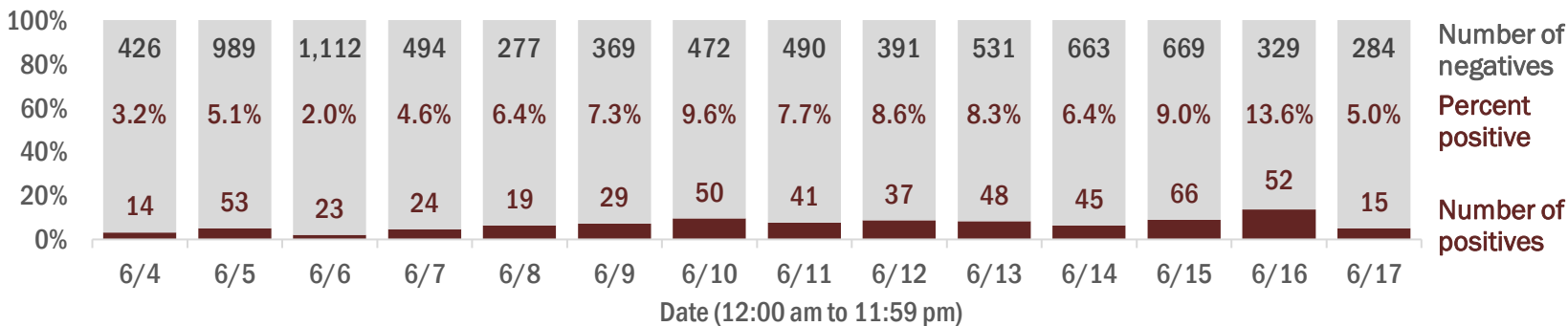

Emergency department (ED) and freestanding ED (FSED) chief complaint and admission data for St. Lucie County

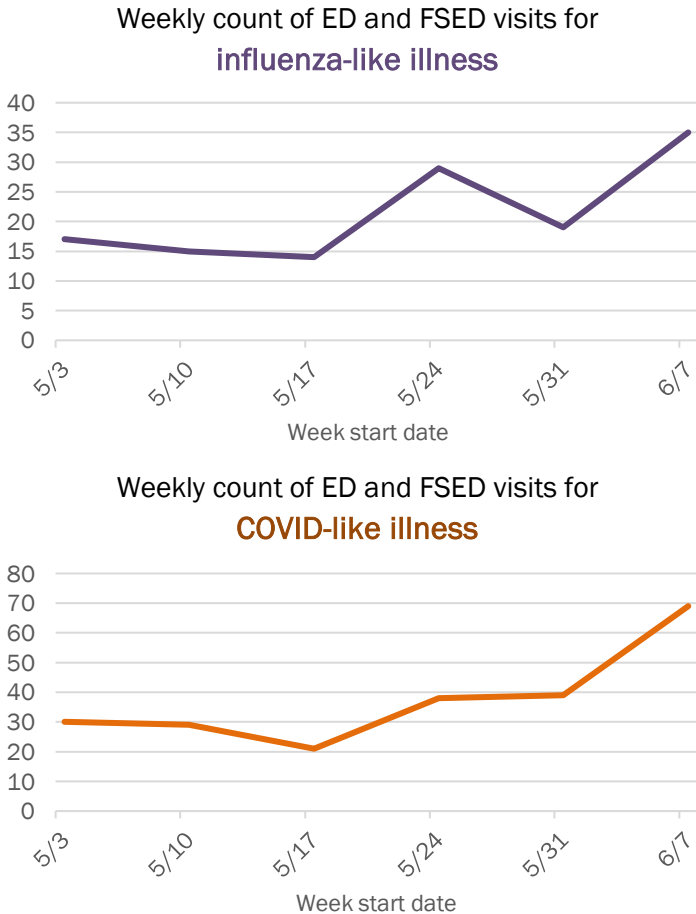
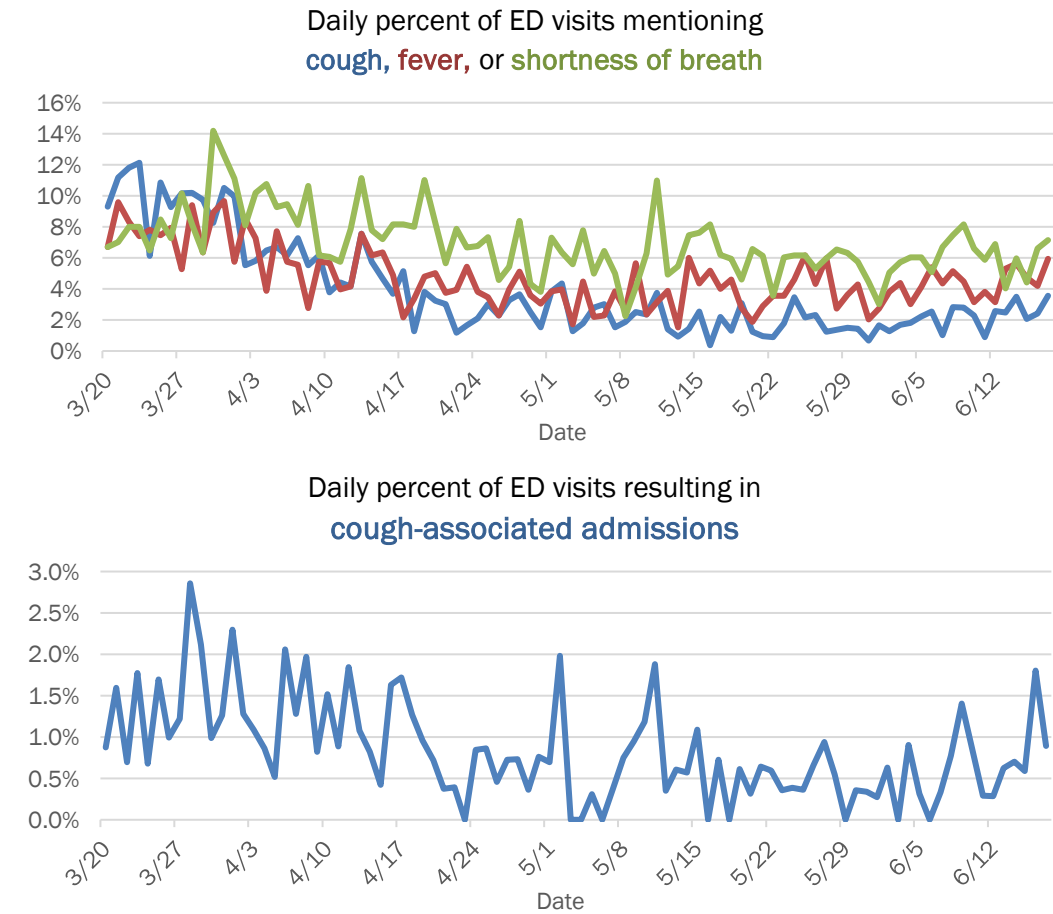

The Electronic Surveillance System for the Early Notification of Community-Based Epidemics (ESSENCE-FL) includes chief complaint data from 211 of 212 Florida EDs and 74 of 79 Florida FSEDs. Data are transmitted electronically to ESSENCE-FL daily or hourly.

Coronavirus: summary for Sumter County

Data for Jun 18, 2020 (verified at 10 AM)

Data in this report are provisional and subject to change.

Confirmed cases

Total cases270

Florida residents268

Non-Florida residents2

Gender for Florida residents

Men189

Women79

Unknown0

Age for Florida residents

Range10 - 92

Median age65

Cases confirmed in Florida residents per day

1

1

2

1

1

1

1

6/4

6/5

6/6

6/7

6/8

6/9

6/10

6/11

6/12

6/13

6/14

6/15

6/16

6/17

Date case confirmed

Race, ethnicity	Cases	Hospitalizations	Deaths
White	22383%	3987%	1588%
Hispanic	156%	37%	00%
Non-Hispanic	20576%	3680%	1588%
Unknown ethnicity	31%	00%	00%
Black	3413%	511%	16%
Hispanic	00%	00%	00%
Non-Hispanic	3413%	511%	16%
Unknown ethnicity	00%	00%	00%
Other	52%	12%	16%
Hispanic	21%	00%	00%
Non-Hispanic	31%	12%	16%
Unknown ethnicity	00%	00%	00%
Unknown race	62%	00%	00%
Hispanic	00%	00%	00%
Non-Hispanic	00%	00%	00%
Unknown ethnicity	62%	00%	00%
Total	268	45	17

Hospitalization

 counts include anyone who was hospitalized at some point during their illness. It does not reflect the number of people currently hospitalized.

Other race

 includes any person with a race of American Indian/Alaskan native, Asian, native Hawaiian/Pacific Islander, or other.

Outcomes for Florida residents

Sumter

Hospitalizations45(17% of all cases)

Deaths17(6% of all cases)

Statewide

Hospitalizations12,577(15% of all cases)

Deaths3,061(4% of all cases)

Cases in facility staff/residents

Sumter

Long-term care10(4% of all cases)

Correctional115(43% of all cases)

Statewide

Long-term care11,377(14% of all cases)

Correctional3,219(4% of all cases)

Laboratory testing for Florida residents and non-Florida residents over the past 2 weeks

Number and percent of positive labs

These counts include the number of people for whom the department received laboratory results by day. This percent is the number of people who test positive for the first time divided by all the people tested that day, excluding people who have previously tested positive.

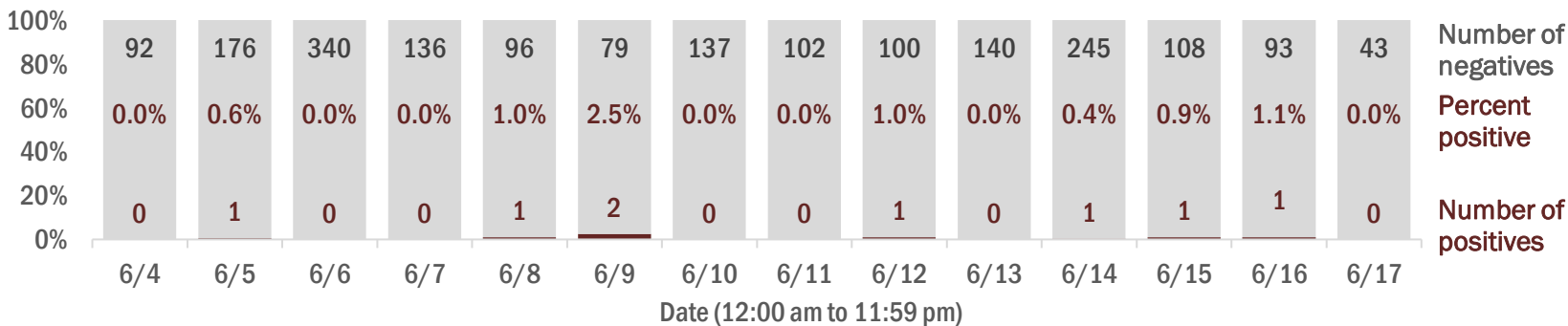

Emergency department (ED) and freestanding ED (FSED) chief complaint and admission data for Sumter County

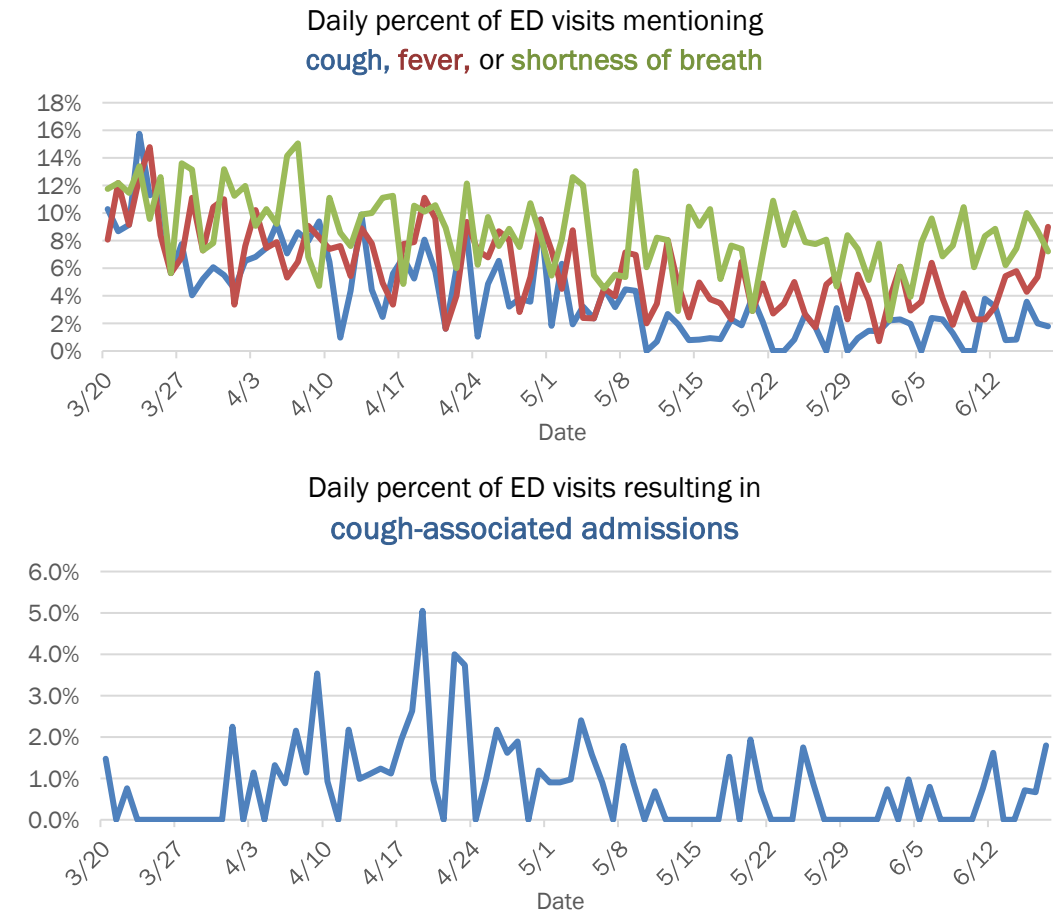

Coronavirus: summary for Suwannee County

Data for Jun 18, 2020 (verified at 10 AM)

Data in this report are provisional and subject to change.

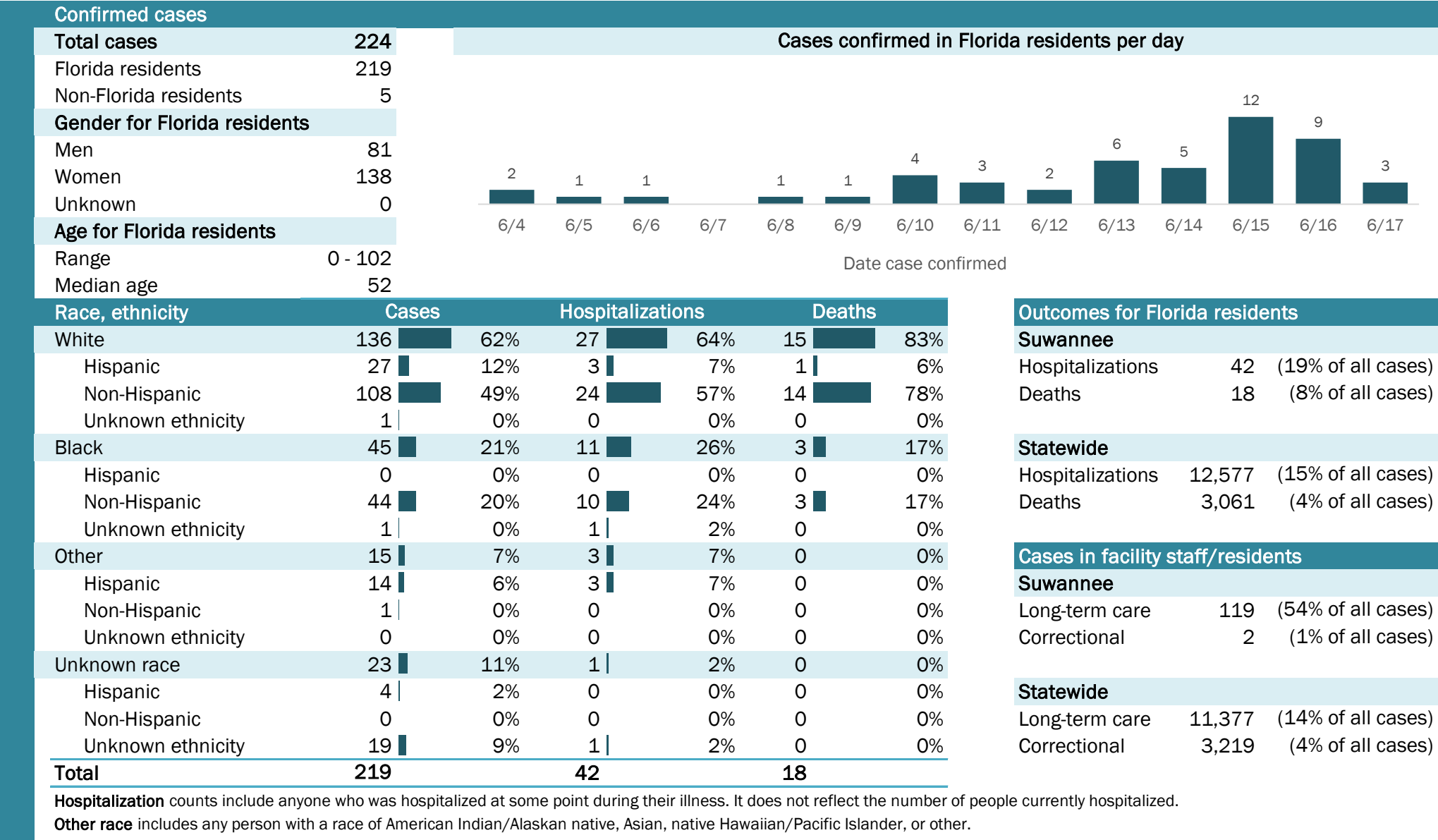

Coronavirus: summary for Taylor County

Data for Jun 18, 2020 (verified at 10 AM)

Data in this report are provisional and subject to change.

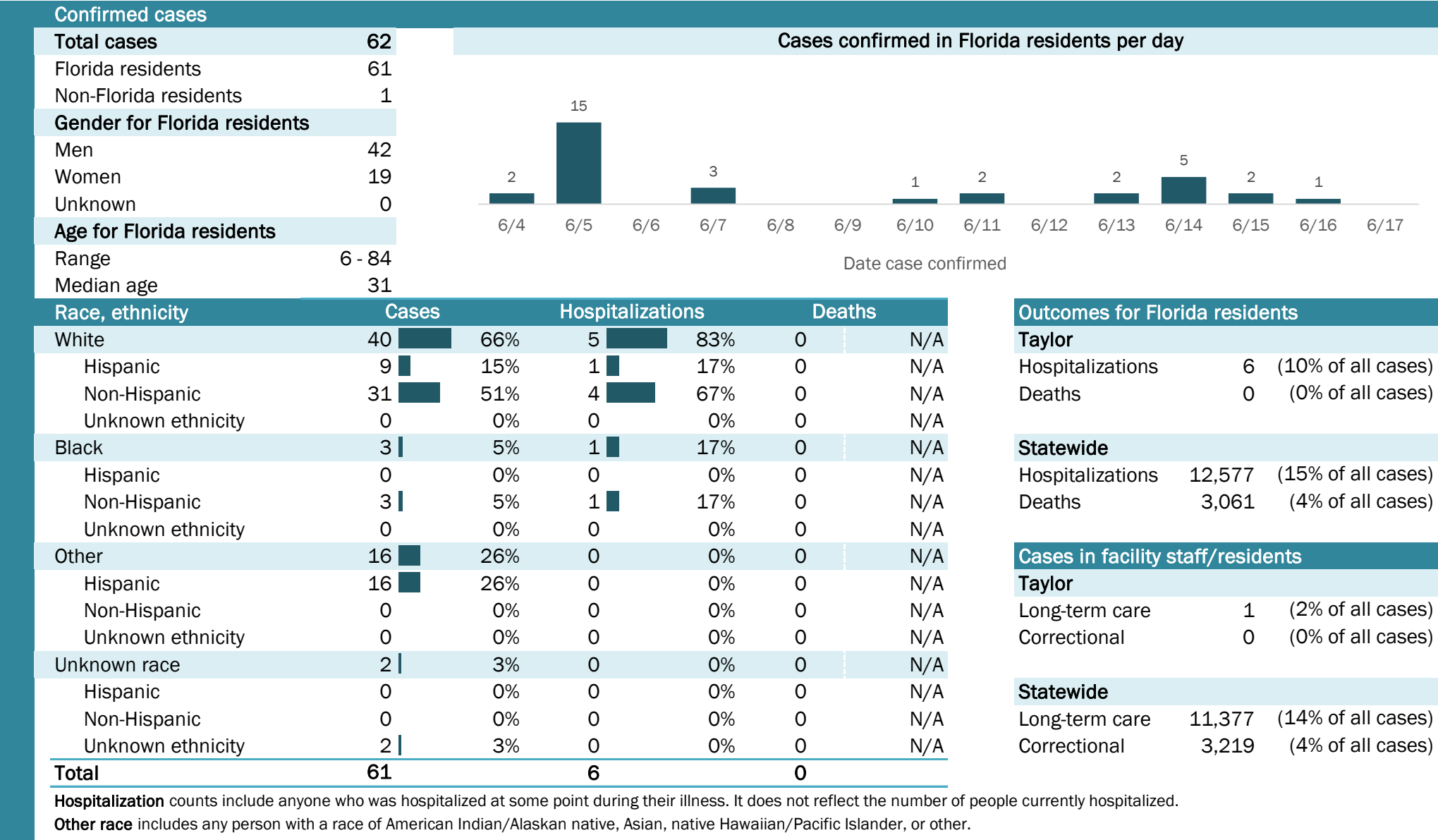

Laboratory testing for Florida residents and non-Florida residents over the past 2 weeks

Number and percent of positive labs

These counts include the number of people for whom the department received laboratory results by day. This percent is the number of people who test positive for the first time divided by all the people tested that day, excluding people who have previously tested positive.

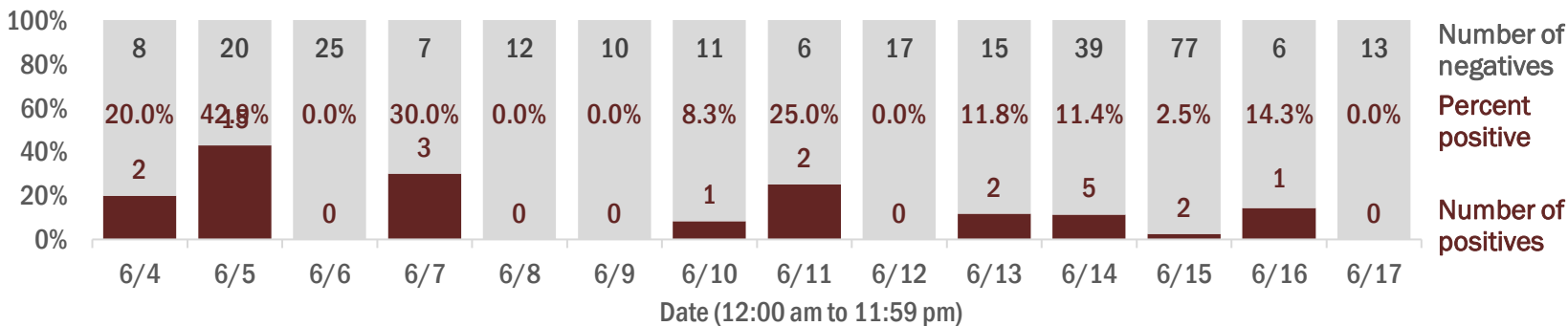

Emergency department (ED) and freestanding ED (FSED) chief complaint and admission data for Taylor County

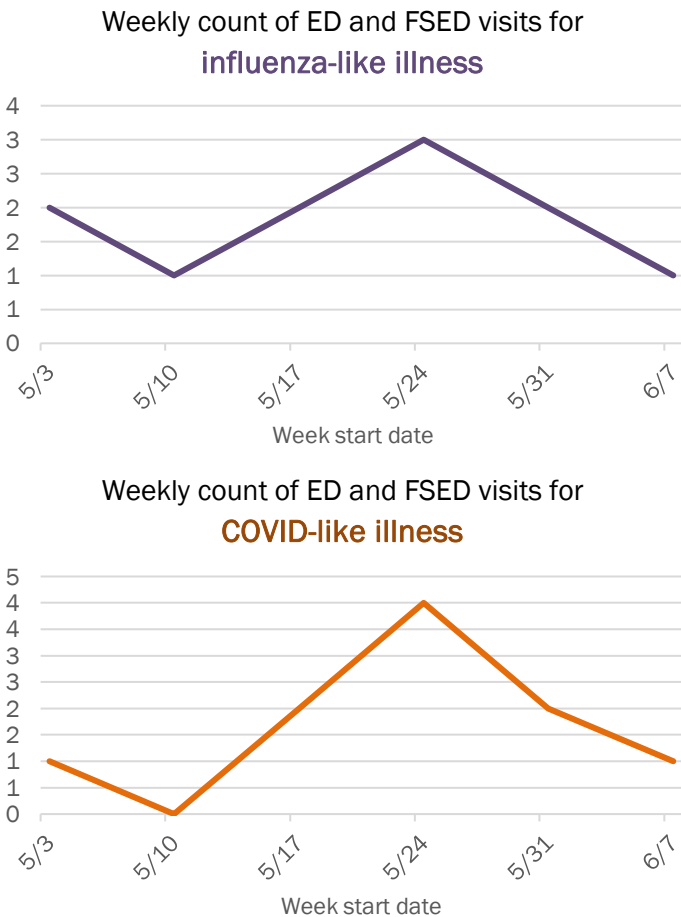
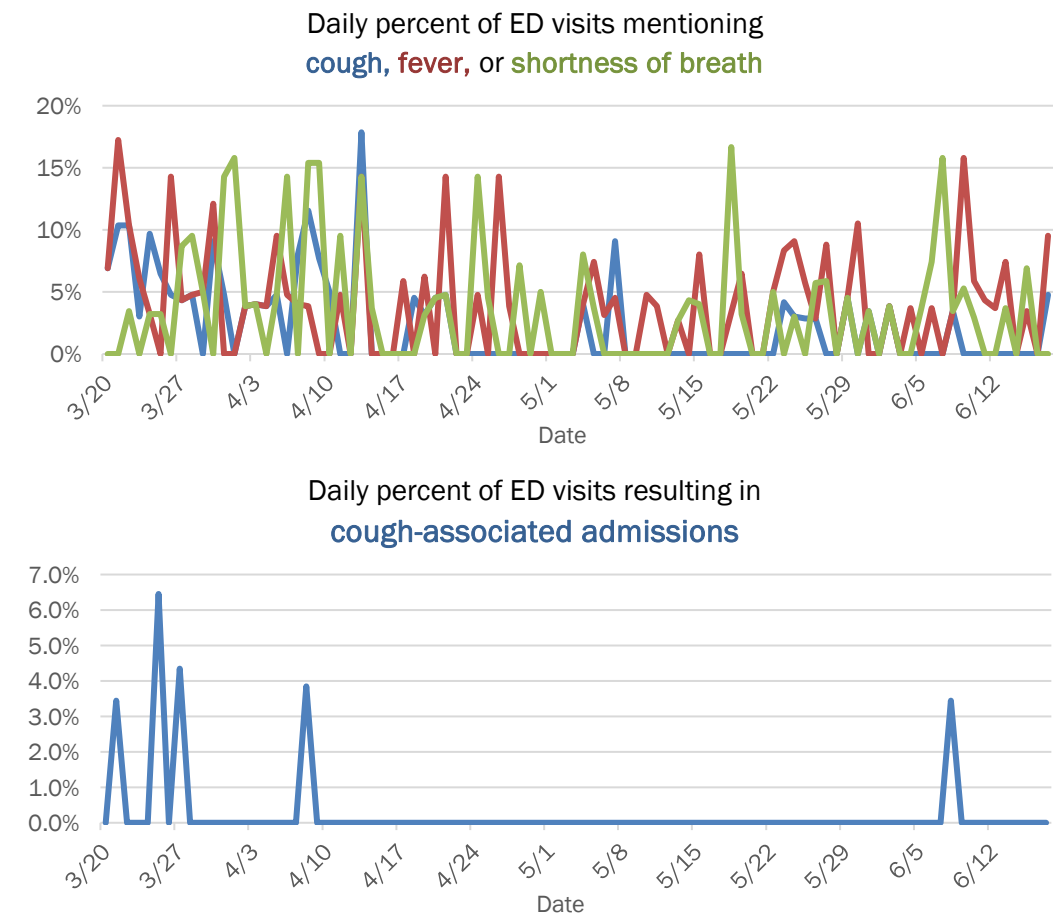

The Electronic Surveillance System for the Early Notification of Community-Based Epidemics (ESSENCE-FL) includes chief complaint data from 211 of 212 Florida EDs and 74 of 79 Florida FSEDs. Data are transmitted electronically to ESSENCE-FL daily or hourly.

Coronavirus: summary for Union County

Data for Jun 18, 2020 (verified at 10 AM)

Data in this report are provisional and subject to change.

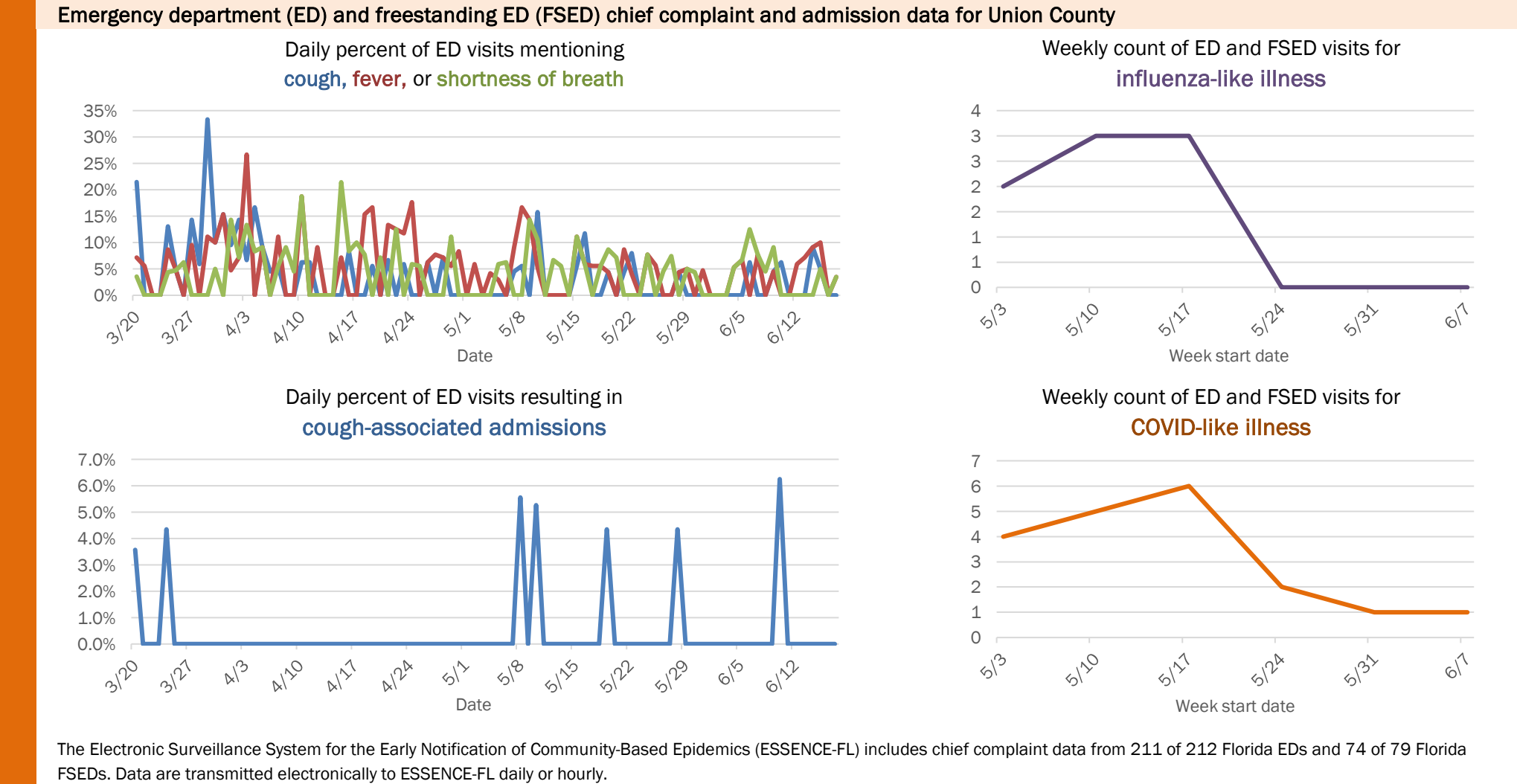
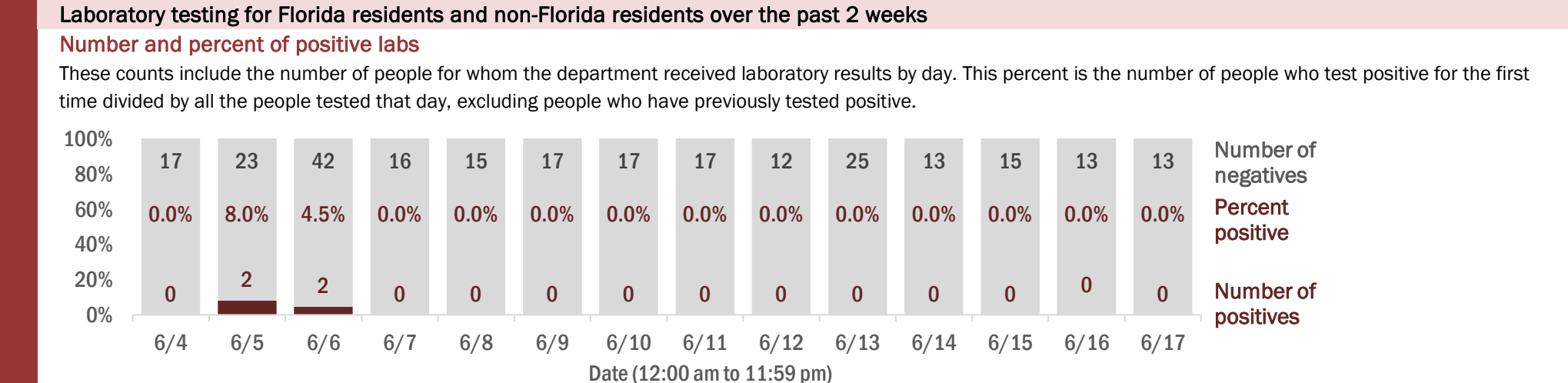
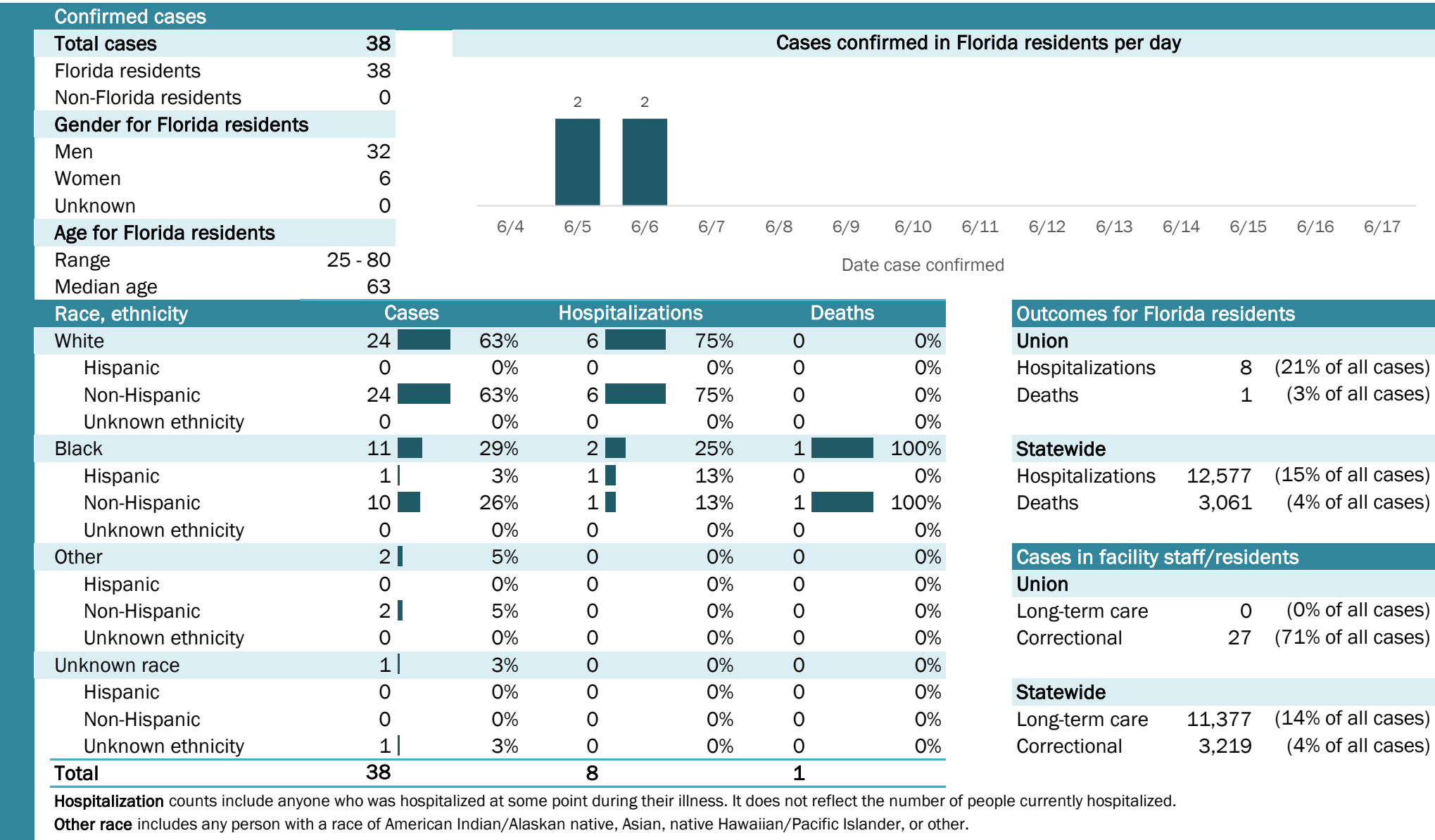

The Electronic Surveillance System for the Early Notification of Community-Based Epidemics (ESSENCE-FL) includes chief complaint data from 211 of 212 Florida EDs and 74 of 79 Florida FSEDs. Data are transmitted electronically to ESSENCE-FL daily or hourly.

Coronavirus: summary for Volusia County

Data for Jun 18, 2020 (verified at 10 AM)

Data in this report are provisional and subject to change.

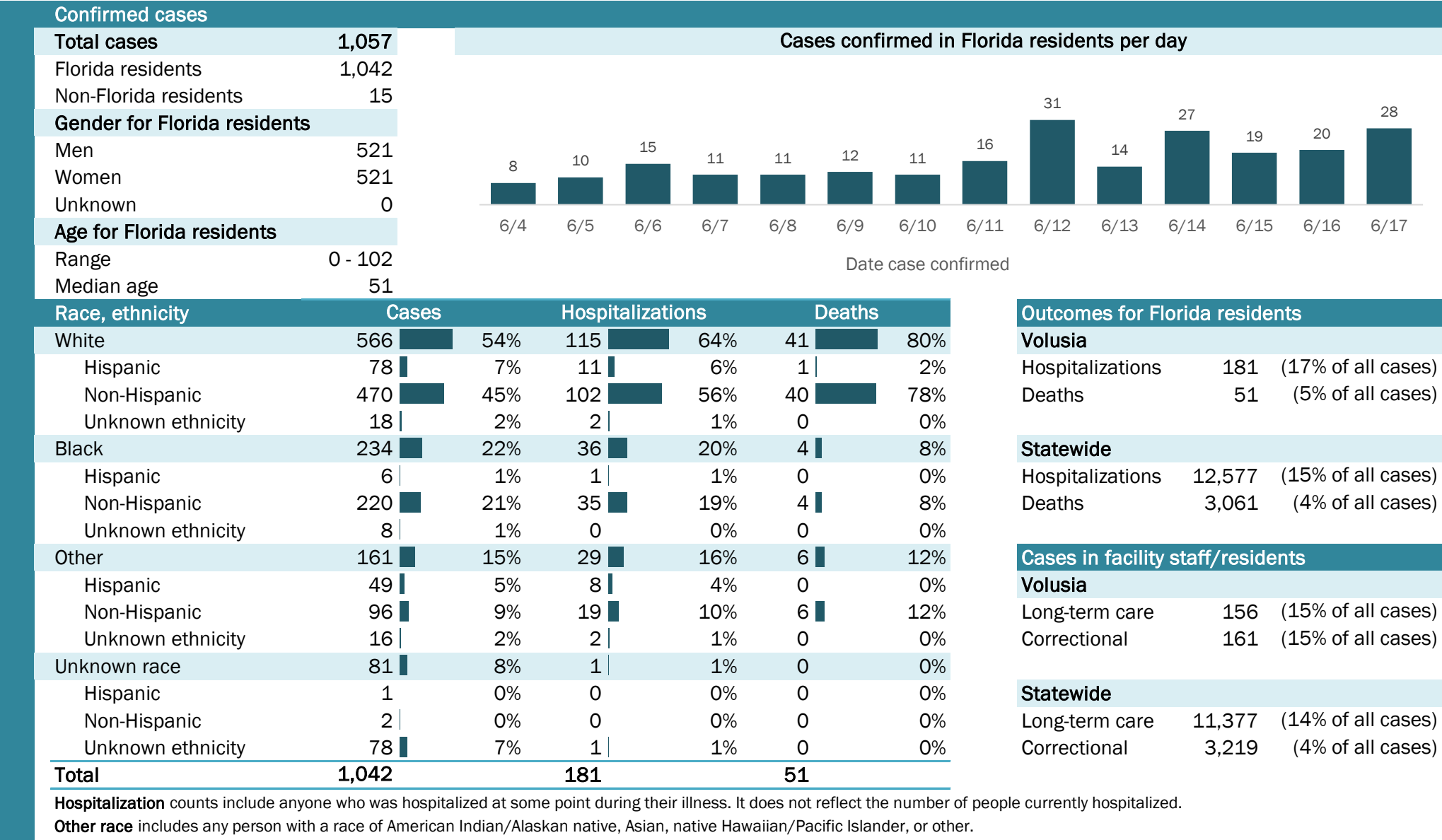

Coronavirus: summary for Wakulla County

Data for Jun 18, 2020 (verified at 10 AM)

Data in this report are provisional and subject to change.

Confirmed cases

Total cases

37

Cases confirmed in Florida residents per day

1

Florida residents

35

Non-Florida residents

2

Gender for Florida residents

Men

11

Women

24

Unknown

0

Age for Florida residents

Range

18 - 86

Median age

46

Race, ethnicity

Cases

Hospitalizations

Deaths

White

19

54%

2

40%

1

100%

Hispanic

0

0%

0

0%

0

0%

Non-Hispanic

19

54%

2

40%

1

100%

Unknown ethnicity

0

0%

0

0%

0

0%

Black

13

37%

2

40%

0

0%

Hispanic

0

0%

0

0%

0

0%

Non-Hispanic

13

37%

2

40%

0

0%

Unknown ethnicity

0

0%

0

0%

0

0%

Other

3

9%

1

20%

0

0%

Hispanic

0

0%

0

0%

0

0%

Non-Hispanic

3

9%

1

20%

0

0%

Unknown ethnicity

0

0%

0

0%

0

0%

Unknown race

0

0%

0

0%

0

0%

Hispanic

0

0%

0

0%

0

0%

Non-Hispanic

0

0%

0

0%

0

0%

Unknown ethnicity

0

0%

0

0%

0

0%

Total

35

5

1

Outcomes for Florida residents

Wakulla

Hospitalizations

5

(14% of all cases)

Deaths

1

(3% of all cases)

Statewide

Hospitalizations

12,577

(15% of all cases)

Deaths

3,061

(4% of all cases)

Cases in facility staff/residents

Wakulla

Long-term care

12

(34% of all cases)

Correctional

4

(11% of all cases)

Statewide

Long-term care

11,377

(14% of all cases)

Correctional

3,219

(4% of all cases)

Hospitalization counts include anyone who was hospitalized at some point during their illness. It does not reflect the number of people currently hospitalized.

Other race includes any person with a race of American Indian/Alaskan native, Asian, native Hawaiian/Pacific Islander, or other.

Laboratory testing for Florida residents and non-Florida residents over the past 2 weeks

Number and percent of positive labs

These counts include the number of people for whom the department received laboratory results by day. This percent is the number of people who test positive for the first time divided by all the people tested that day, excluding people who have previously tested positive.

Date	Number of negatives	Percent positive	Number of positives
6/4	19	0.0%	0
6/5	27	0.0%	0
6/6	57	0.0%	0
6/7	19	0.0%	0
6/8	26	0.0%	0
6/9	12	0.0%	0
6/10	18	0.0%	0
6/11	31	0.0%	0
6/12	18	0.0%	0
6/13	17	0.0%	0
6/14	13	0.0%	0
6/15	43	0.0%	0
6/16	21	4.5%	1
6/17	4	0.0%	0

Emergency department (ED) and freestanding ED (FSED) chief complaint and admission data for Wakulla County

Daily percent of ED visits mentioning cough, fever, or shortness of breath

Daily percent of ED visits resulting in cough-associated admissions

Weekly count of ED and FSED visits for influenza-like illness

Weekly count of ED and FSED visits for COVID-like illness

The Electronic Surveillance System for the Early Notification of Community-Based Epidemics (ESSENCE-FL) includes chief complaint data from 211 of 212 Florida EDs and 74 of 79 Florida FSEDs. Data are transmitted electronically to ESSENCE-FL daily or hourly.

Coronavirus: summary for Walton County

Data for Jun 18, 2020 (verified at 10 AM)

Data in this report are provisional and subject to change.

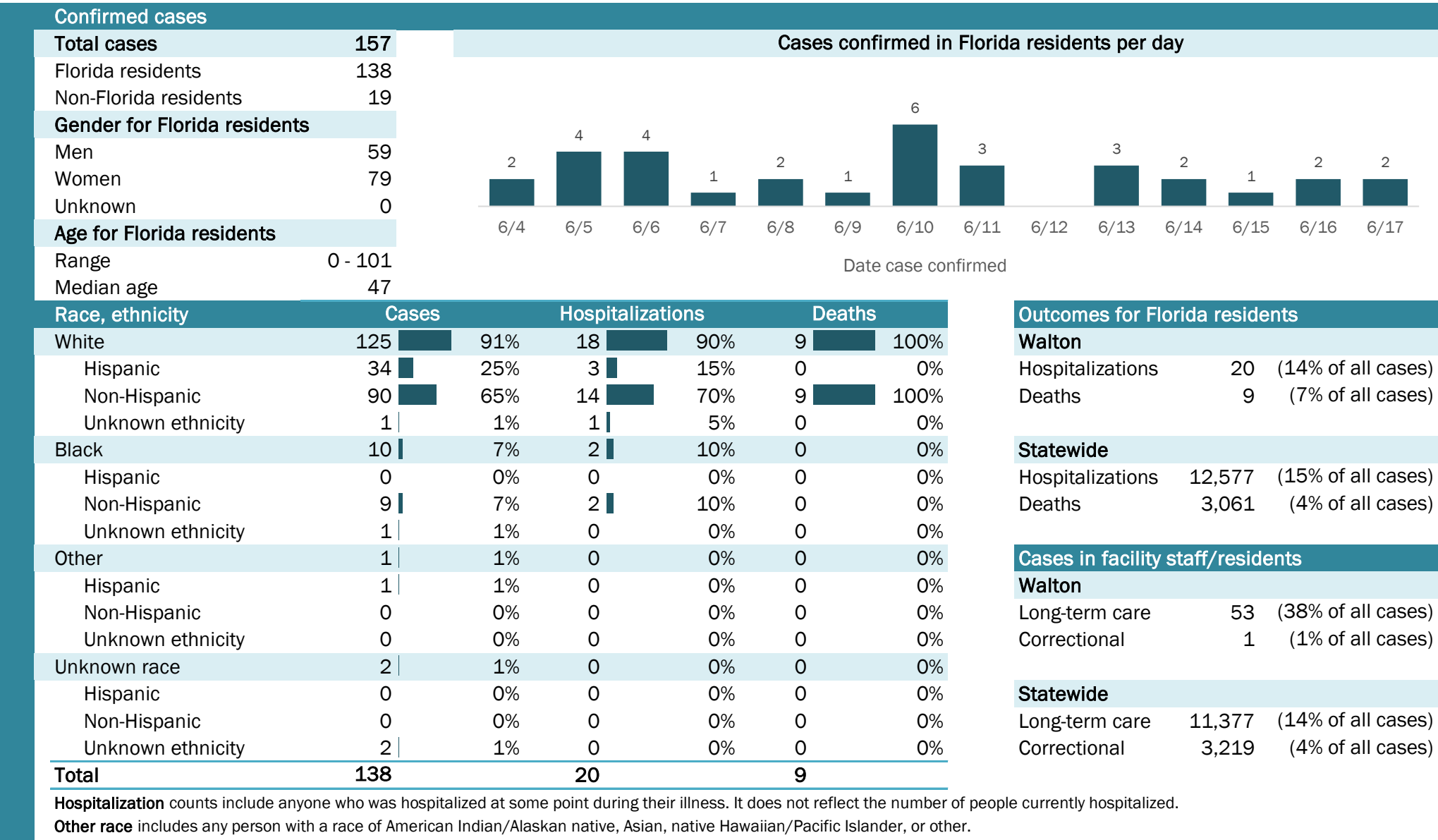

The Electronic Surveillance System for the Early Notification of Community-Based Epidemics (ESSENCE-FL) includes chief complaint data from 211 of 212 Florida EDs and 74 of 79 Florida FSEDs. Data are transmitted electronically to ESSENCE-FL daily or hourly.

Coronavirus: summary for Washington County

Data for Jun 18, 2020 (verified at 10 AM)

Data in this report are provisional and subject to change.

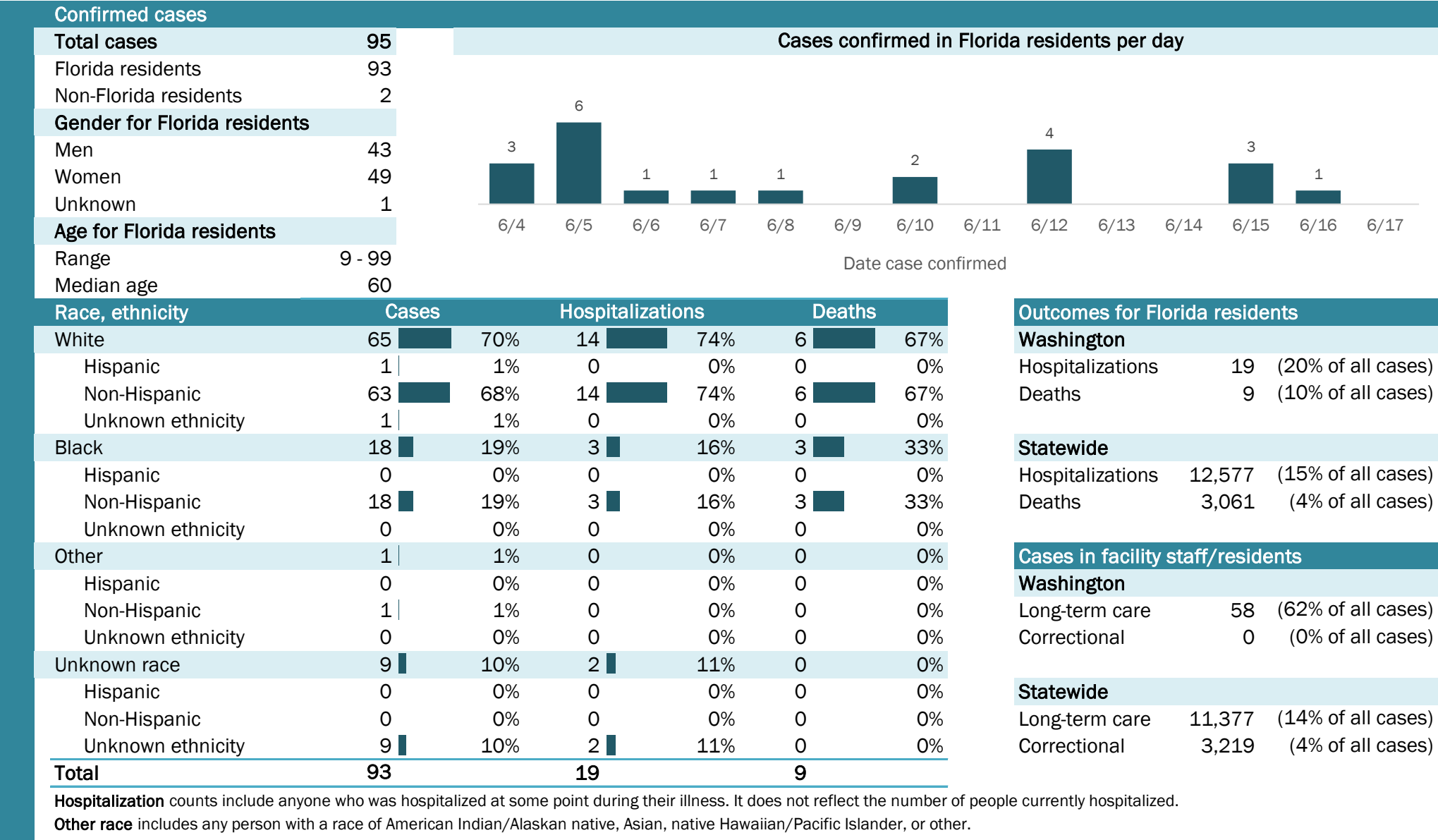

Laboratory testing for Florida residents and non-Florida residents over the past 2 weeks

Number and percent of positive labs

These counts include the number of people for whom the department received laboratory results by day. This percent is the number of people who test positive for the first time divided by all the people tested that day, excluding people who have previously tested positive.

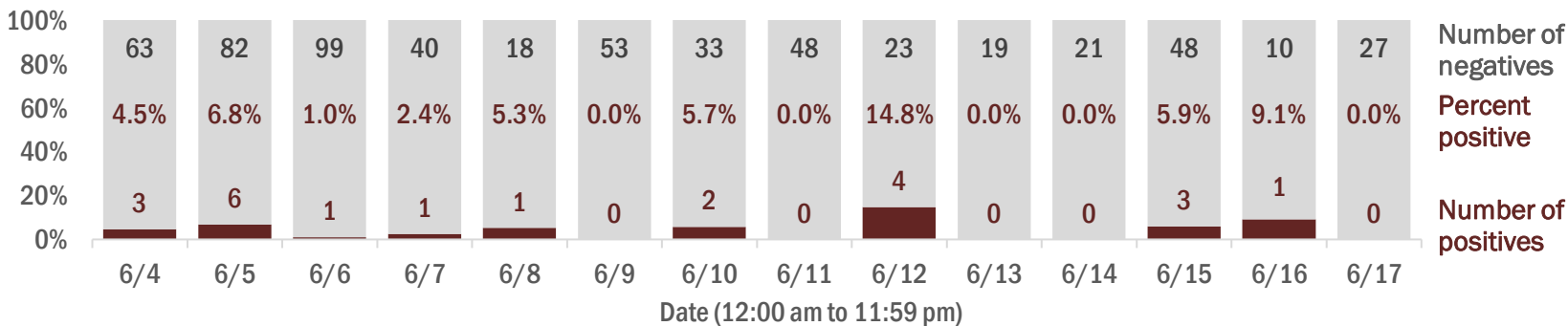

Emergency department (ED) and freestanding ED (FSED) chief complaint and admission data for Washington County

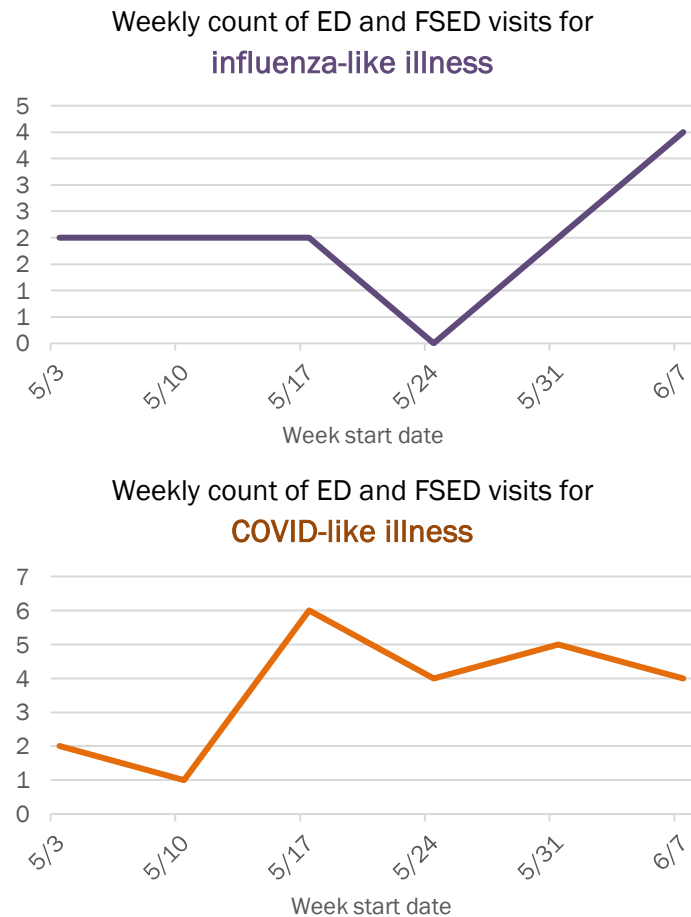
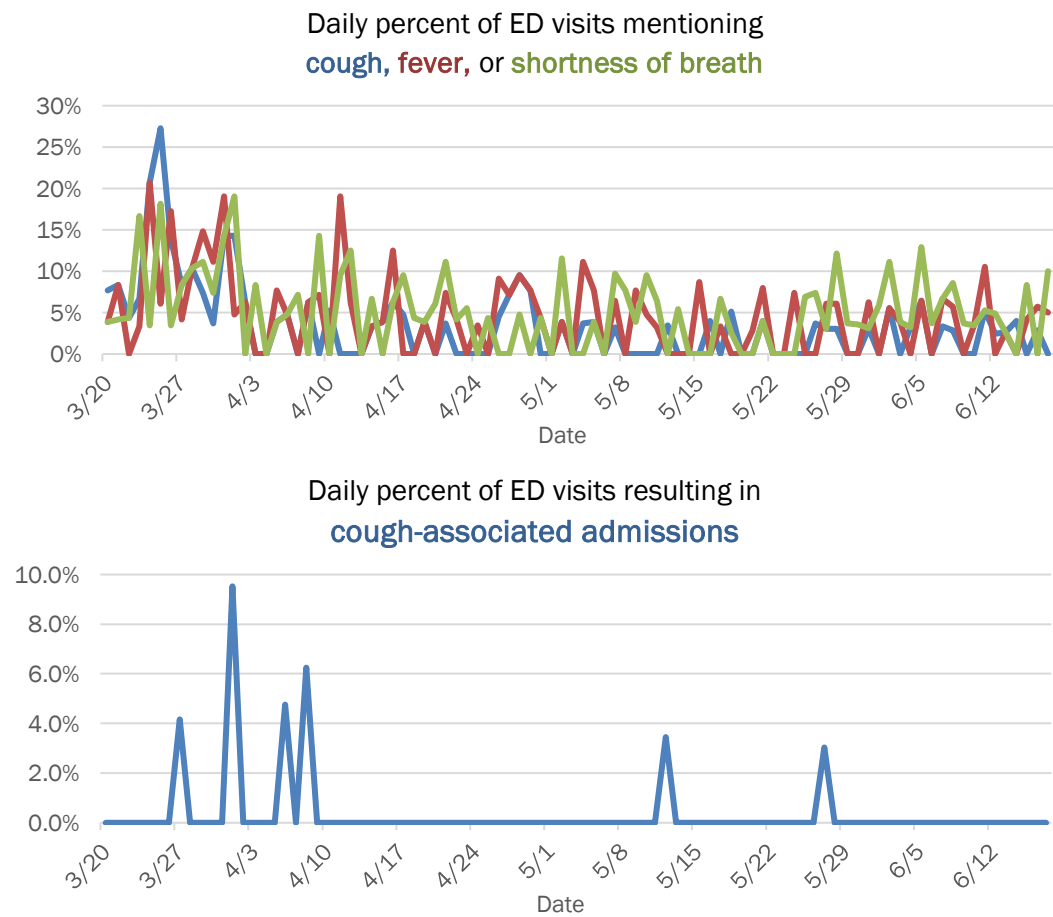

The Electronic Surveillance System for the Early Notification of Community-Based Epidemics (ESSENCE-FL) includes chief complaint data from 211 of 212 Florida EDs and 74 of 79 Florida FSEDs. Data are transmitted electronically to ESSENCE-FL daily or hourly.