

# Coronavirus: summary for Alachua County

Data for Jun 17, 2020 (verified at 10 AM)

Data in this report are provisional and subject to change.

Confirmed cases

Total cases

580

Florida residents

557

Non-Florida residents

23

Gender for Florida residents

Men

276

Women

281

Unknown

0

Age for Florida residents

Range

0 - 103

Median age

35

Cases confirmed in Florida residents per day

2

2

7

4

1

4

7

30

61

22

13

8

13

17

6/3

6/4

6/5

6/6

6/7

6/8

6/9

6/10

6/11

6/12

6/13

6/14

6/15

6/16

Date case confirmed

Race, ethnicity	Cases	Hospitalizations	Deaths
White	18633%	3642%	550%
Hispanic	214%	00%	00%
Non-Hispanic	16129%	3541%	550%
Unknown ethnicity	41%	11%	00%
Black	15227%	4249%	550%
Hispanic	10%	00%	00%
Non-Hispanic	14927%	4047%	550%
Unknown ethnicity	20%	22%	00%
Other	9116%	22%	00%
Hispanic	7513%	22%	00%
Non-Hispanic	153%	00%	00%
Unknown ethnicity	10%	00%	00%
Unknown race	12823%	56%	00%
Hispanic	112%	00%	00%
Non-Hispanic	10%	00%	00%
Unknown ethnicity	11621%	56%	00%
Total	557	85	10

Hospitalization

counts include anyone who was hospitalized at some point during their illness. It does not reflect the number of people currently hospitalized.

Other race

includes any person with a race of American Indian/Alaskan native, Asian, native Hawaiian/Pacific Islander, or other.

Outcomes for Florida residents

Alachua

Hospitalizations

85

(15% of all cases)

Deaths

10

(2% of all cases)

Statewide

Hospitalizations

12,389

(15% of all cases)

Deaths

3,018

(4% of all cases)

Cases in facility staff/residents

Alachua

Long-term care

71

(13% of all cases)

Correctional

2

(0% of all cases)

Statewide

Long-term care

11,197

(14% of all cases)

Correctional

3,180

(4% of all cases)

## Laboratory testing for Florida residents and non-Florida residents over the past 2 weeks

### Number and percent of positive labs

These counts include the number of people for whom the department received laboratory results by day. This percent is the number of people who test positive for the first time divided by all the people tested that day, excluding people who have previously tested positive.

100%  
80%  
60%  
40%  
20%  
0%

1,589

895

1,233

909

1,513

601

543

725

1,145

947

646

708

784

808

0.1%

0.2%

0.6%

0.4%

0.1%

0.7%

1.3%

4.0%

5.1%

2.3%

2.0%

1.1%

1.6%

2.1%

2

2

7

4

1

4

7

30

61

22

13

8

13

17

6/3

6/4

6/5

6/6

6/7

6/8

6/9

6/10

6/11

6/12

6/13

6/14

6/15

6/16

Date (12:00 am to 11:59 pm)

Number of negatives

Percent positive

Number of positives

## Emergency department (ED) and freestanding ED (FSED) chief complaint and admission data for Alachua County

Daily percent of ED visits mentioning  
cough, fever, or shortness of breath

16%  
14%  
12%  
10%  
8%  
6%  
4%  
2%  
0%

3/19

3/26

4/2

4/9

4/16

4/23

4/30

5/7

5/14

5/21

5/28

6/4

6/11

Date

Daily percent of ED visits resulting in  
cough-associated admissions

4.5%  
4.0%  
3.5%  
3.0%  
2.5%  
2.0%  
1.5%  
1.0%  
0.5%  
0.0%

3/19

3/26

4/2

4/9

4/16

4/23

4/30

5/7

5/14

5/21

5/28

6/4

6/11

Date

Weekly count of ED and FSED visits for  
influenza-like illness

20  
15  
10  
5  
0

5/3

5/10

5/17

5/24

5/31

6/7

Week start date

Weekly count of ED and FSED visits for  
COVID-like illness

30  
25  
20  
15  
10  
5  
0

5/3

5/10

5/17

5/24

5/31

6/7

Week start date

The Electronic Surveillance System for the Early Notification of Community-Based Epidemics (ESSENCE-FL) includes chief complaint data from 211 of 212 Florida EDs and 74 of 79 Florida FSEDs. Data are transmitted electronically to ESSENCE-FL daily or hourly.

# Coronavirus: summary for Baker County

Data for Jun 17, 2020 (verified at 10 AM)

Data in this report are provisional and subject to change.

Confirmed cases

Total cases

35

Cases confirmed in Florida residents per day

1

2

3

6/3

6/4

6/5

6/6

6/7

6/8

6/9

6/10

6/11

6/12

6/13

6/14

6/15

6/16

Florida residents

35

Non-Florida residents

0

Gender for Florida residents

Men

16

Women

19

Unknown

0

Age for Florida residents

Range

10 - 97

Median age

57

Race, ethnicity	Cases	Hospitalizations	Deaths
White	2571%867%375%		
Hispanic	00%00%00%		
Non-Hispanic	2571%867%375%		
Unknown ethnicity	00%00%00%		
Black	823%217%125%		
Hispanic	00%00%00%		
Non-Hispanic	720%217%125%		
Unknown ethnicity	13%00%00%		
Other	26%217%00%		
Hispanic	00%00%00%		
Non-Hispanic	26%217%00%		
Unknown ethnicity	00%00%00%		
Unknown race	00%00%00%		
Hispanic	00%00%00%		
Non-Hispanic	00%00%00%		
Unknown ethnicity	00%00%00%		
Total	35124		

Hospitalization

counts include anyone who was hospitalized at some point during their illness. It does not reflect the number of people currently hospitalized.

Other race

includes any person with a race of American Indian/Alaskan native, Asian, native Hawaiian/Pacific Islander, or other.

Outcomes for Florida residents

Baker

Hospitalizations

12

(34% of all cases)

Deaths

4

(11% of all cases)

Statewide

Hospitalizations

12,389

(15% of all cases)

Deaths

3,018

(4% of all cases)

Cases in facility staff/residents

Baker

Long-term care

15

(43% of all cases)

Correctional

0

(0% of all cases)

Statewide

Long-term care

11,197

(14% of all cases)

Correctional

3,180

(4% of all cases)

## Laboratory testing for Florida residents and non-Florida residents over the past 2 weeks

### Number and percent of positive labs

These counts include the number of people for whom the department received laboratory results by day. This percent is the number of people who test positive for the first time divided by all the people tested that day, excluding people who have previously tested positive.

Date	Number of negatives	Percent positive	Number of positives
6/3	28	0.0%	0
6/4	18	0.0%	0
6/5	30	0.0%	0
6/6	34	0.0%	0
6/7	26	0.0%	0
6/8	13	0.0%	0
6/9	23	0.0%	0
6/10	18	0.0%	0
6/11	20	4.8%	1
6/12	153	0.0%	0
6/13	23	0.0%	0
6/14	25	0.0%	0
6/15	14	12.5%	2
6/16	12	20.0%	3

## Emergency department (ED) and freestanding ED (FSED) chief complaint and admission data for Baker County

Daily percent of ED visits mentioning cough, fever, or shortness of breath

Daily percent of ED visits resulting in cough-associated admissions

Weekly count of ED and FSED visits for influenza-like illness

Weekly count of ED and FSED visits for COVID-like illness

The Electronic Surveillance System for the Early Notification of Community-Based Epidemics (ESSENCE-FL) includes chief complaint data from 211 of 212 Florida EDs and 74 of 79 Florida FSEDs. Data are transmitted electronically to ESSENCE-FL daily or hourly.

# Coronavirus: summary for Bay County

Data for Jun 17, 2020 (verified at 10 AM)

Data in this report are provisional and subject to change.

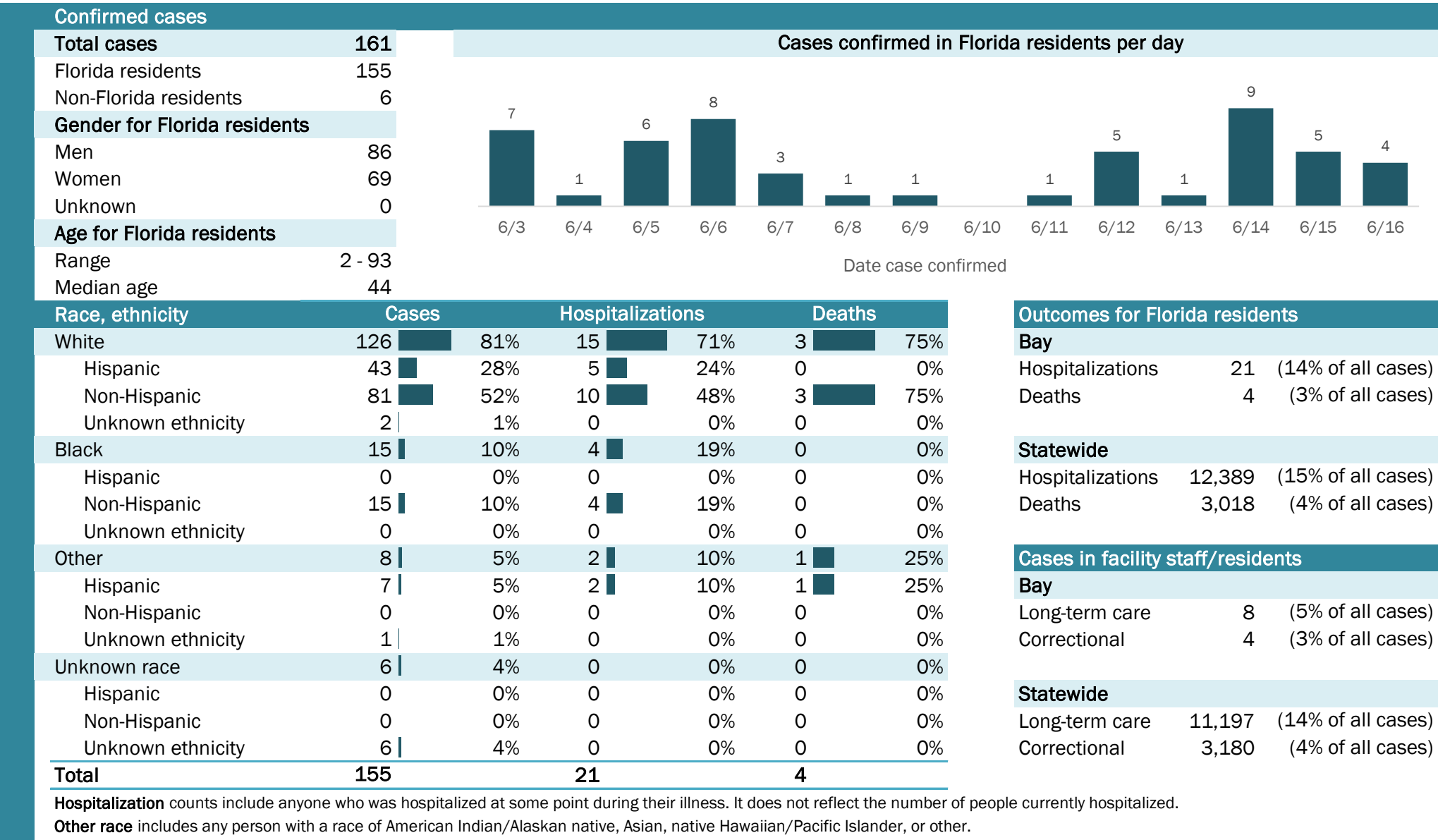

# Coronavirus: summary for Bradford County

Data for Jun 17, 2020 (verified at 10 AM)

Data in this report are provisional and subject to change.

Confirmed cases

Total cases

56

Florida residents

56

Non-Florida residents

0

Gender for Florida residents

Men

12

Women

44

Unknown

0

Age for Florida residents

Range

8 - 107

Median age

66

Cases confirmed in Florida residents per day

1

1

3

6/3

6/4

6/5

6/6

6/7

6/8

6/9

6/10

6/11

6/12

6/13

6/14

6/15

6/16

Date case confirmed

Race, ethnicity	Cases	Hospitalizations	Deaths
White	4988%	1083%	2100%
Hispanic	00%	00%	00%
Non-Hispanic	4988%	1083%	2100%
Unknown ethnicity	00%	00%	00%
Black	611%	18%	00%
Hispanic	00%	00%	00%
Non-Hispanic	611%	18%	00%
Unknown ethnicity	00%	00%	00%
Other	12%	18%	00%
Hispanic	00%	00%	00%
Non-Hispanic	12%	18%	00%
Unknown ethnicity	00%	00%	00%
Unknown race	00%	00%	00%
Hispanic	00%	00%	00%
Non-Hispanic	00%	00%	00%
Unknown ethnicity	00%	00%	00%
Total	56	12	2

Hospitalization

counts include anyone who was hospitalized at some point during their illness. It does not reflect the number of people currently hospitalized.

Other race

includes any person with a race of American Indian/Alaskan native, Asian, native Hawaiian/Pacific Islander, or other.

Outcomes for Florida residents

Bradford

Hospitalizations

12

(21% of all cases)

Deaths

2

(4% of all cases)

Statewide

Hospitalizations

12,389

(15% of all cases)

Deaths

3,018

(4% of all cases)

Cases in facility staff/residents

Bradford

Long-term care

28

(50% of all cases)

Correctional

0

(0% of all cases)

Statewide

Long-term care

11,197

(14% of all cases)

Correctional

3,180

(4% of all cases)

## Laboratory testing for Florida residents and non-Florida residents over the past 2 weeks

### Number and percent of positive labs

These counts include the number of people for whom the department received laboratory results by day. This percent is the number of people who test positive for the first time divided by all the people tested that day, excluding people who have previously tested positive.

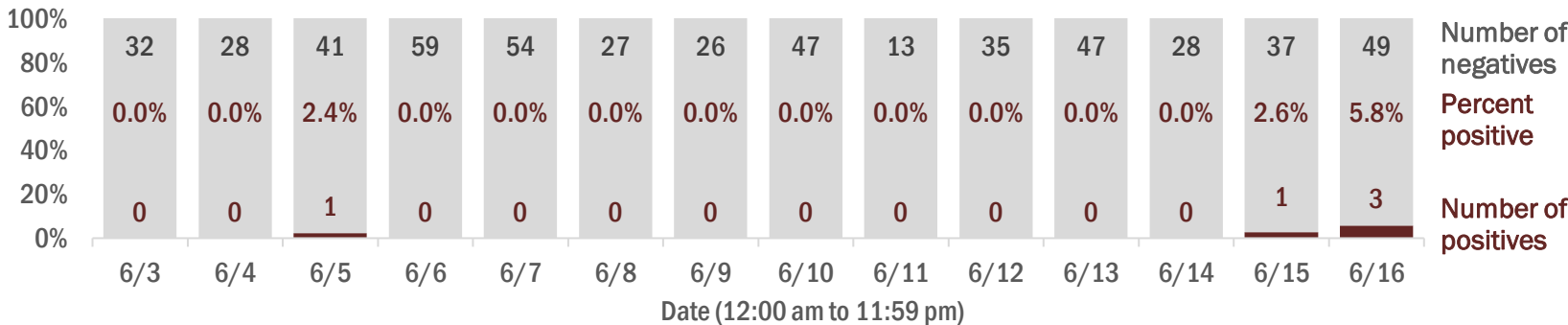

## Emergency department (ED) and freestanding ED (FSED) chief complaint and admission data for Bradford County

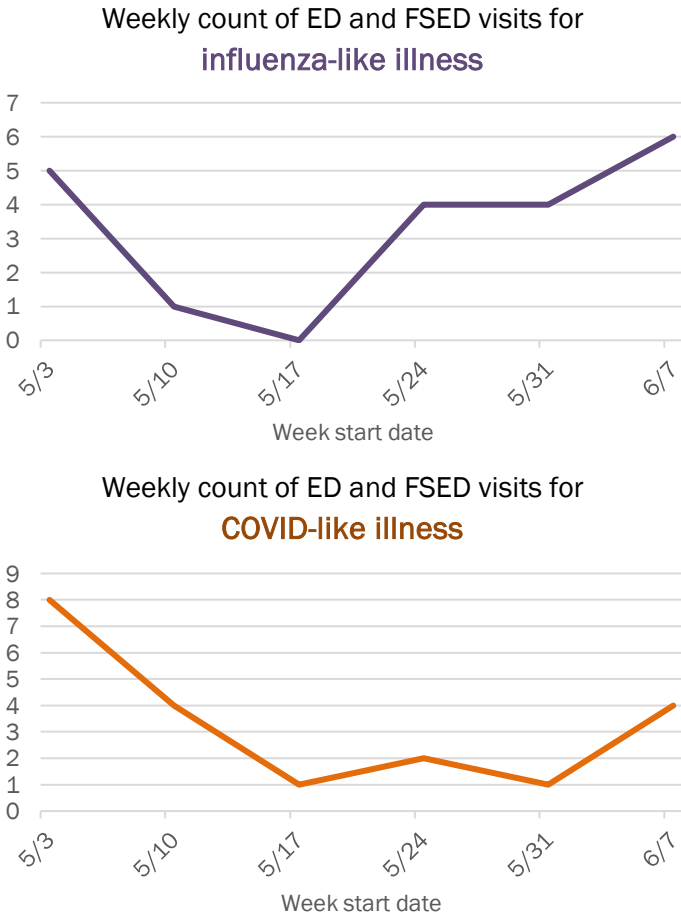
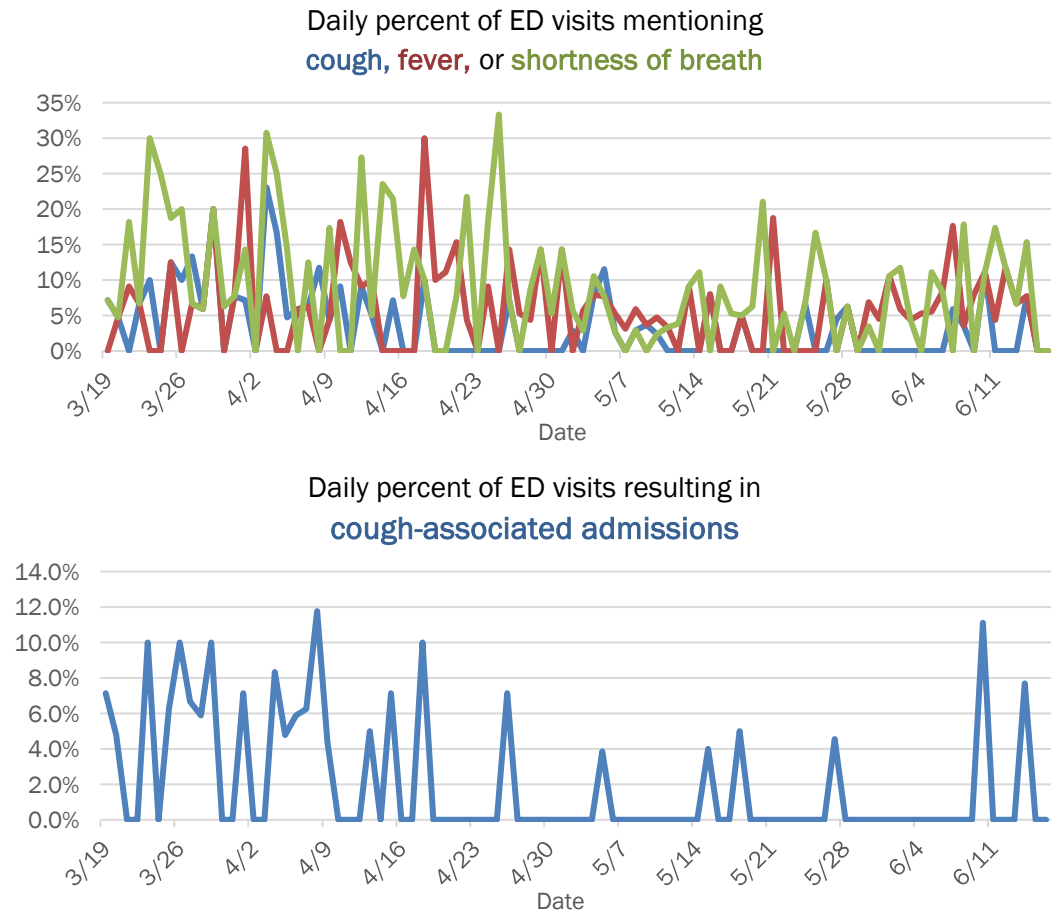

The Electronic Surveillance System for the Early Notification of Community-Based Epidemics (ESSENCE-FL) includes chief complaint data from 211 of 212 Florida EDs and 74 of 79 Florida FSEDs. Data are transmitted electronically to ESSENCE-FL daily or hourly.

# Coronavirus: summary for Brevard County

Data for Jun 17, 2020 (verified at 10 AM)

Data in this report are provisional and subject to change.

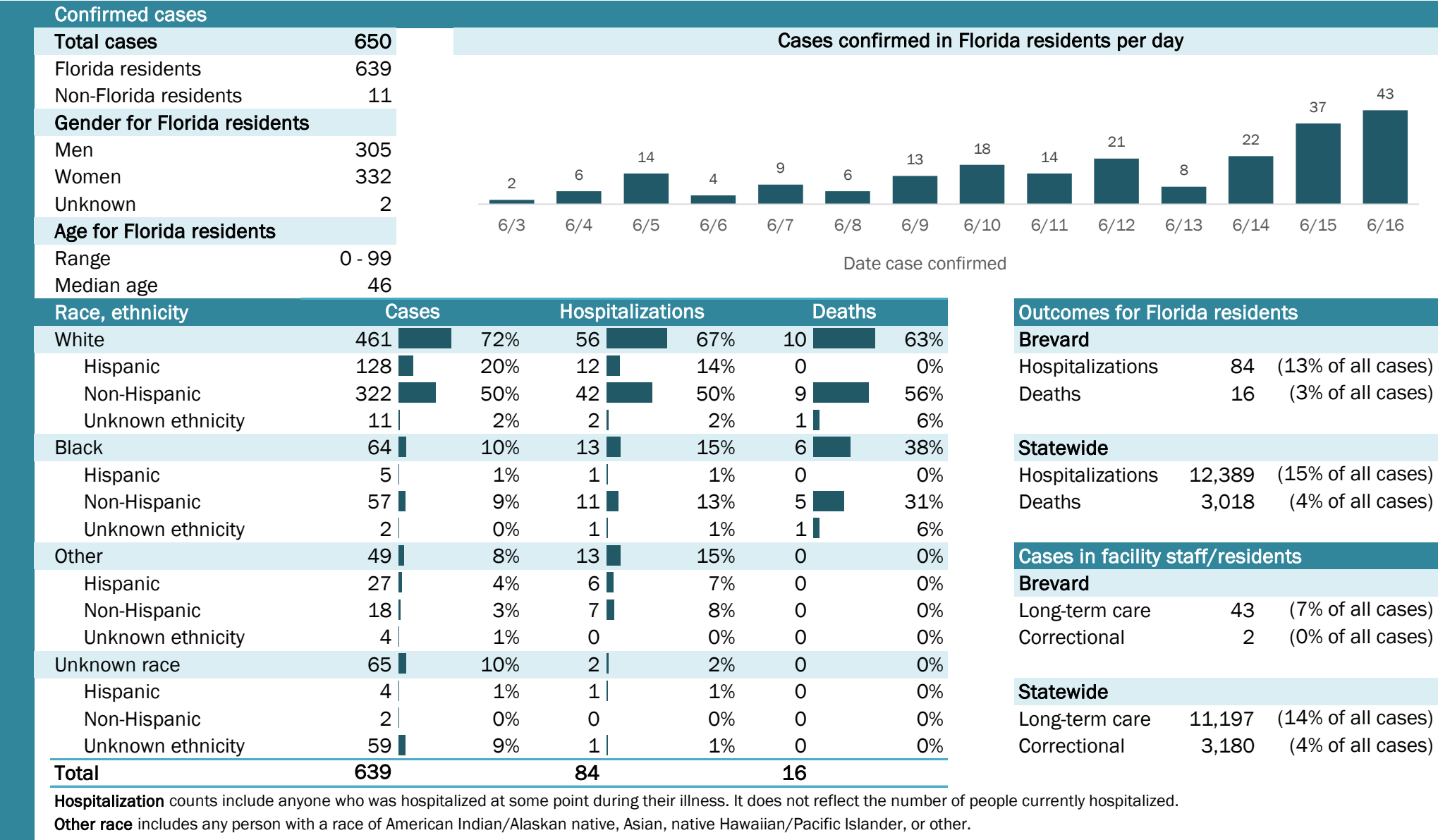

## Laboratory testing for Florida residents and non-Florida residents over the past 2 weeks

### Number and percent of positive labs

These counts include the number of people for whom the department received laboratory results by day. This percent is the number of people who test positive for the first time divided by all the people tested that day, excluding people who have previously tested positive.

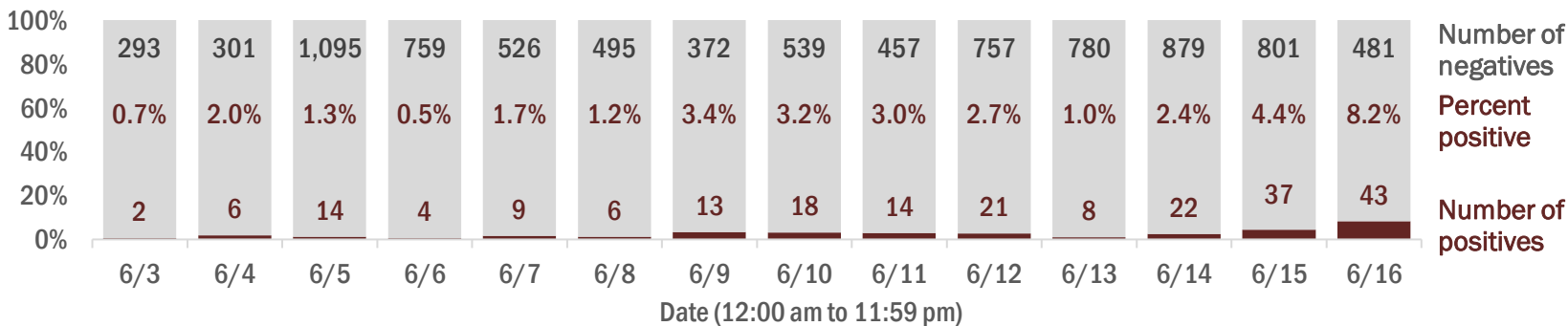

## Emergency department (ED) and freestanding ED (FSED) chief complaint and admission data for Brevard County

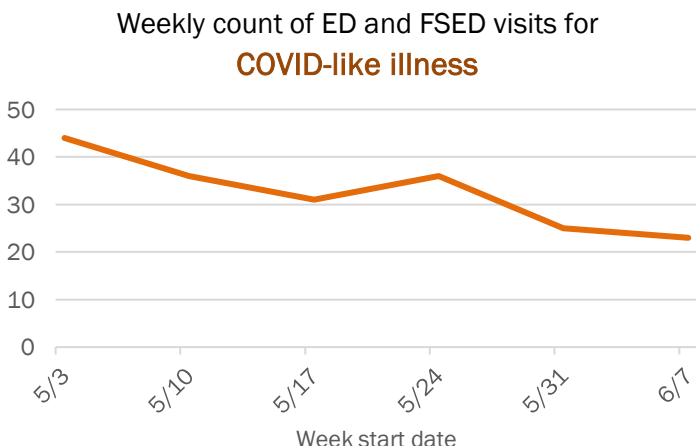
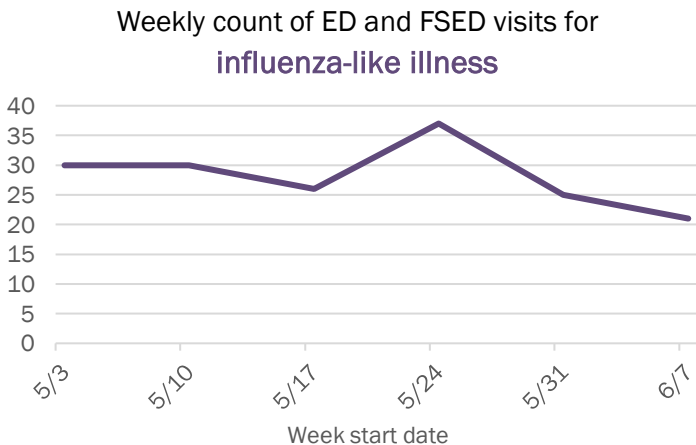
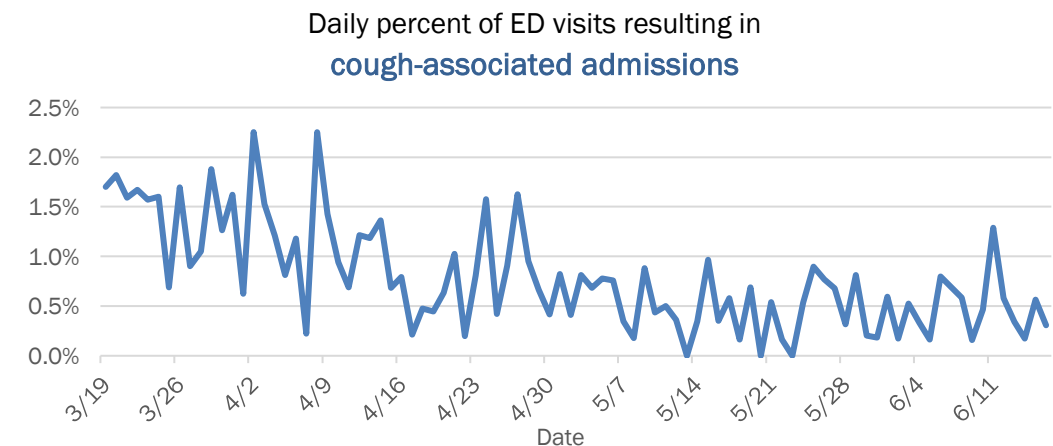
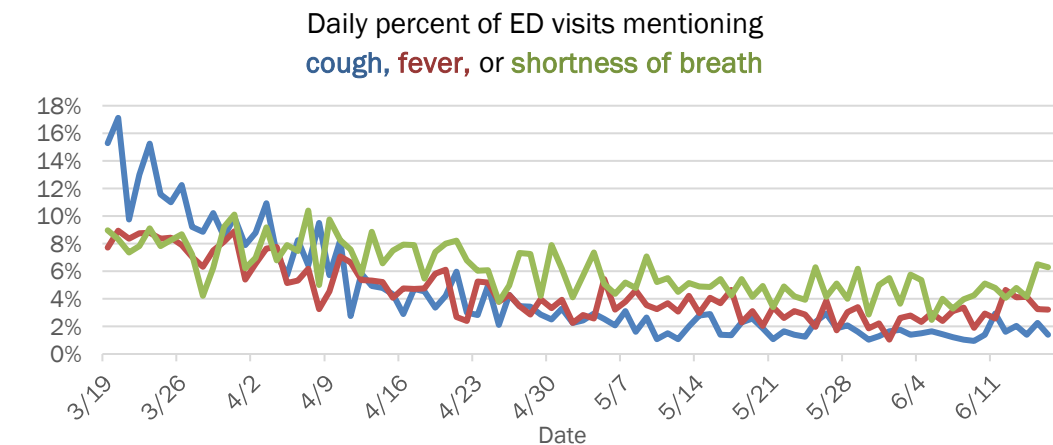

The Electronic Surveillance System for the Early Notification of Community-Based Epidemics (ESSENCE-FL) includes chief complaint data from 211 of 212 Florida EDs and 74 of 79 Florida FSEDs. Data are transmitted electronically to ESSENCE-FL daily or hourly.

# Coronavirus: summary for Broward County

Data for Jun 17, 2020 (verified at 10 AM)

Data in this report are provisional and subject to change.

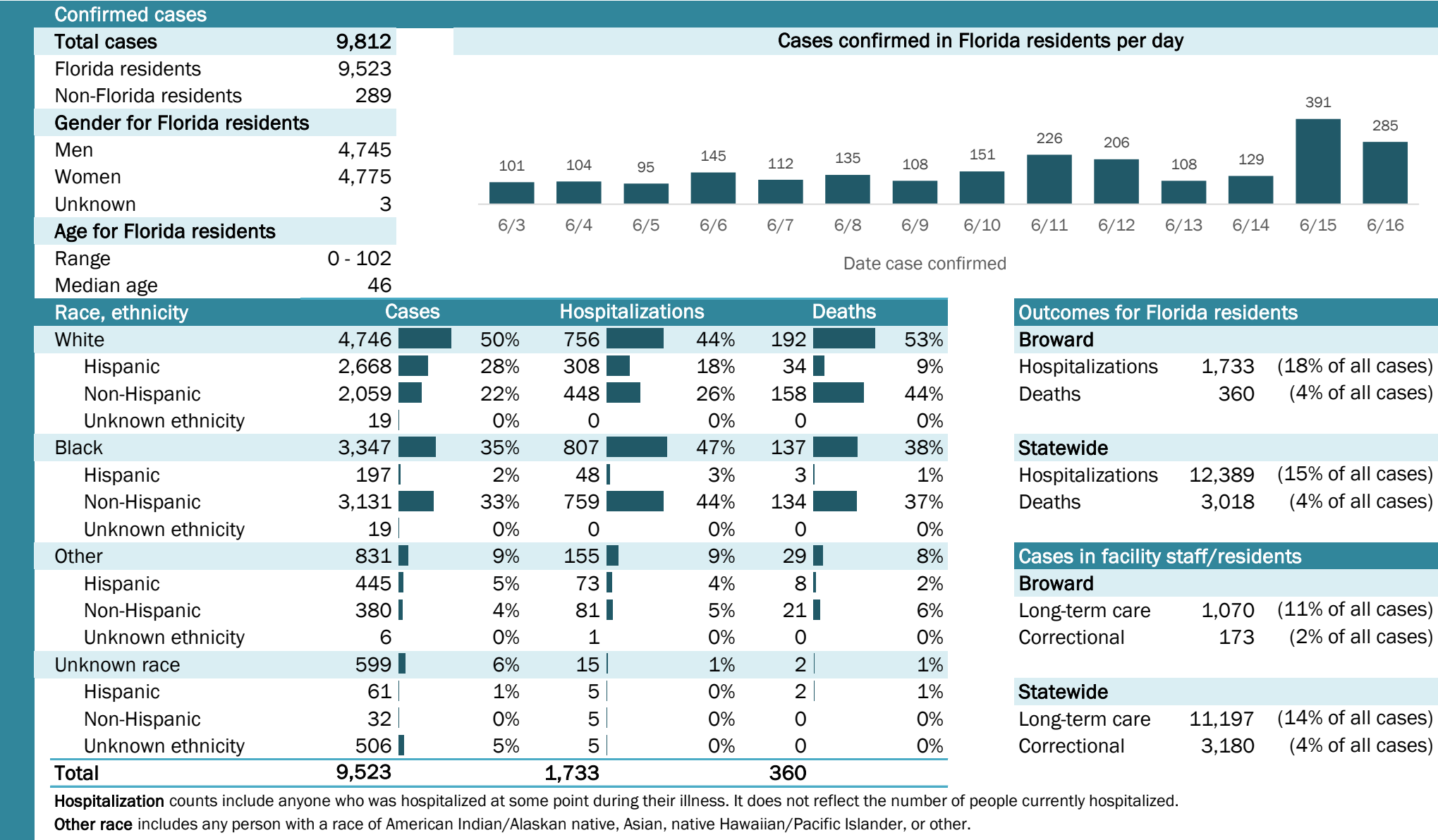

## Laboratory testing for Florida residents and non-Florida residents over the past 2 weeks

### Number and percent of positive labs

These counts include the number of people for whom the department received laboratory results by day. This percent is the number of people who test positive for the first time divided by all the people tested that day, excluding people who have previously tested positive.

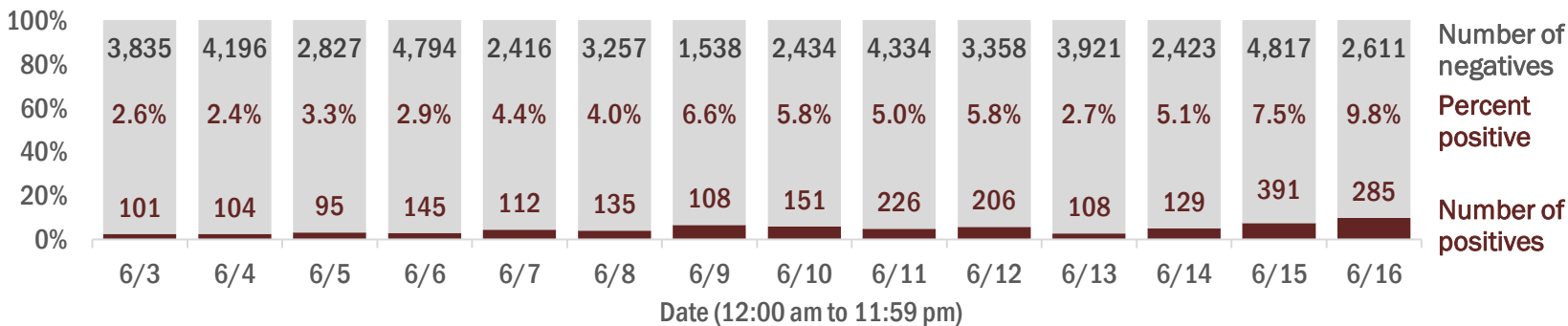

## Emergency department (ED) and freestanding ED (FSED) chief complaint and admission data for Broward County

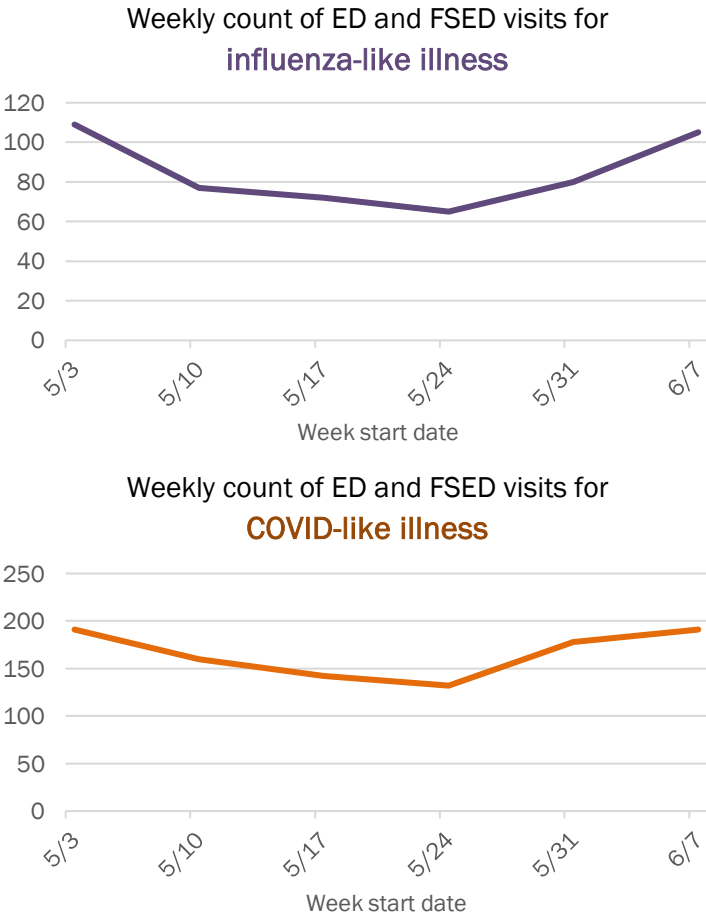
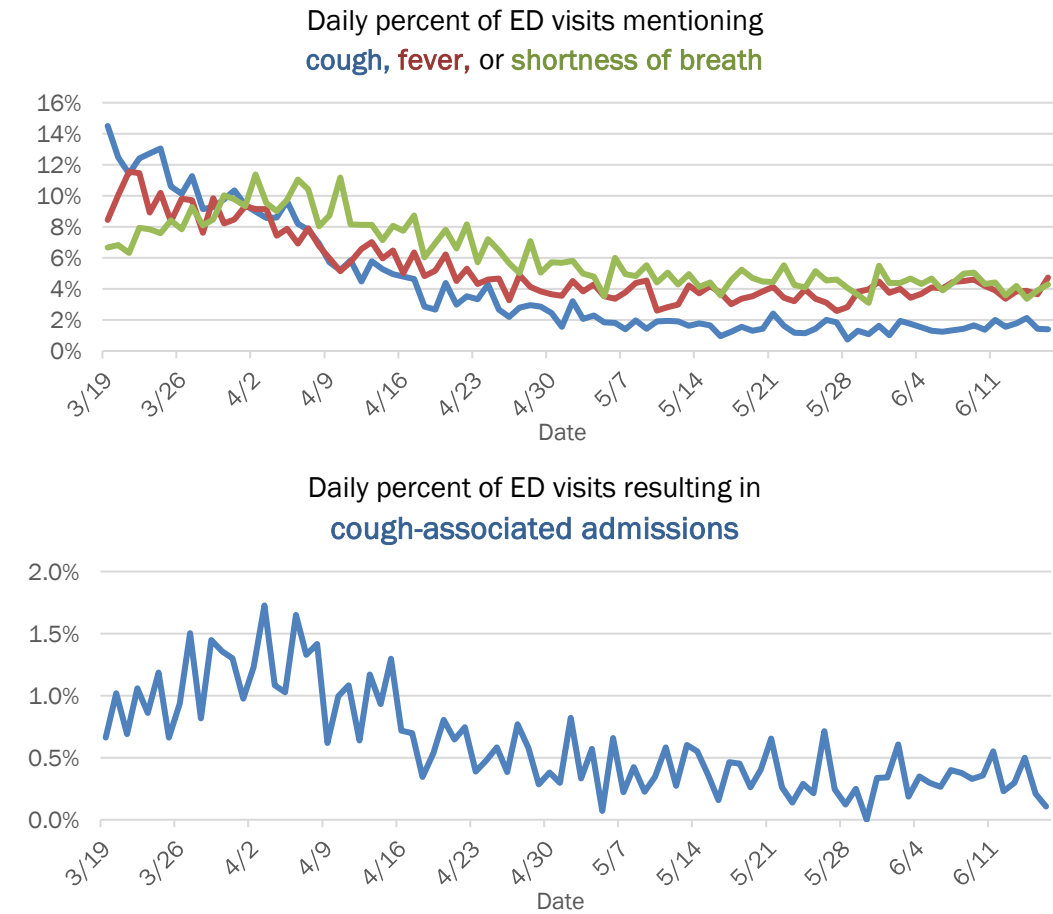

The Electronic Surveillance System for the Early Notification of Community-Based Epidemics (ESSENCE-FL) includes chief complaint data from 211 of 212 Florida EDs and 74 of 79 Florida FSEDs. Data are transmitted electronically to ESSENCE-FL daily or hourly.

# Coronavirus: summary for Calhoun County

Data for Jun 17, 2020 (verified at 10 AM)

Data in this report are provisional and subject to change.

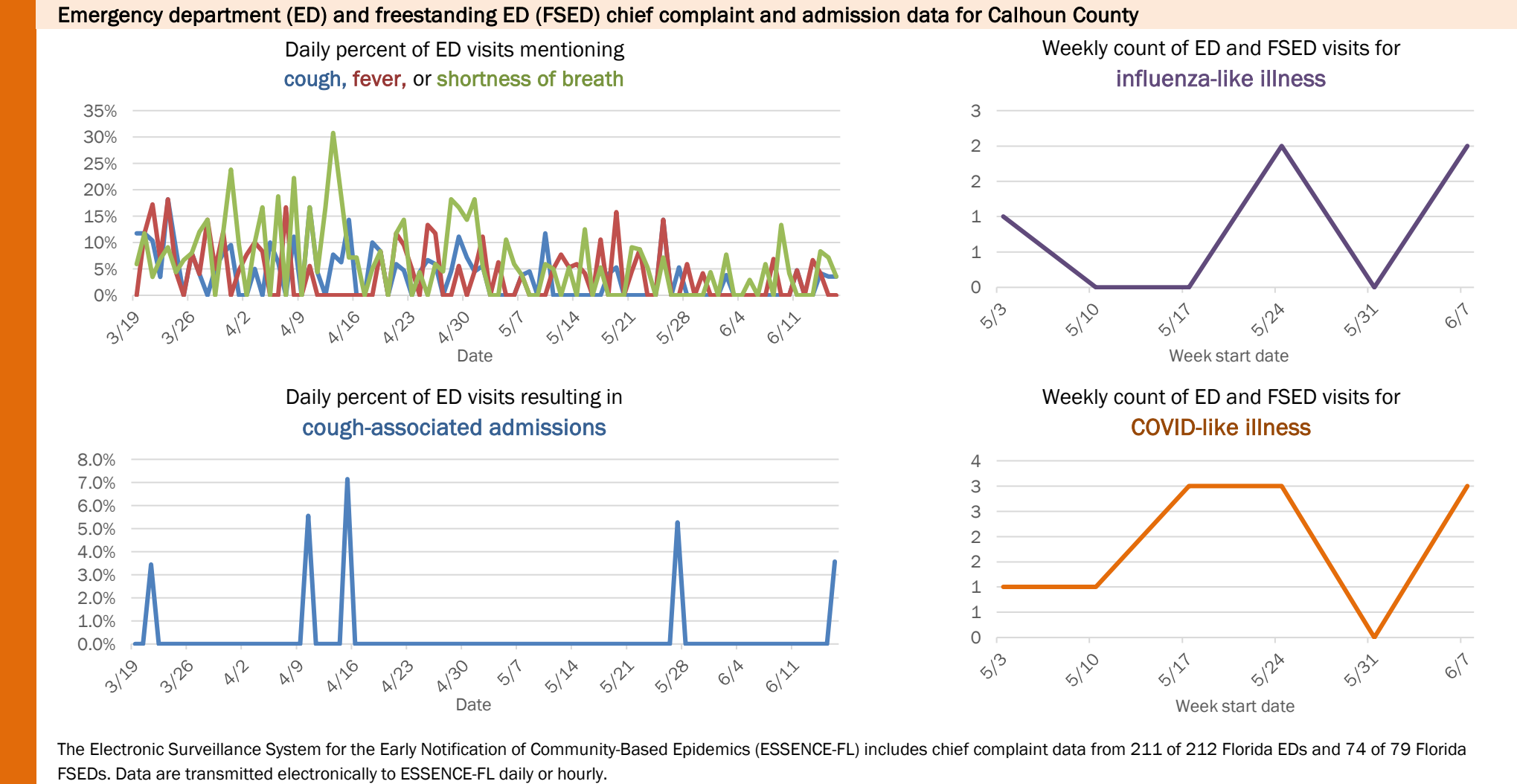
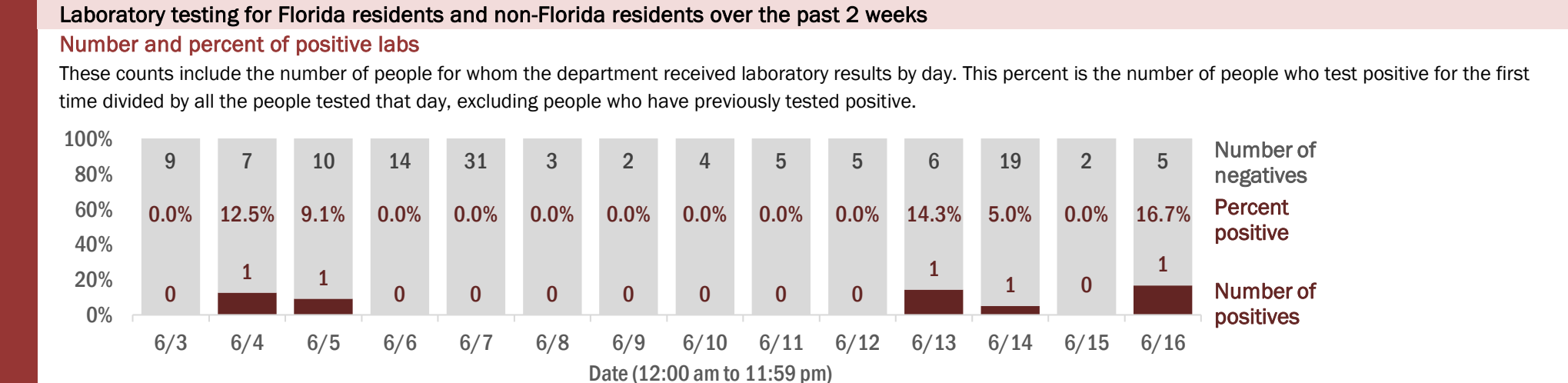
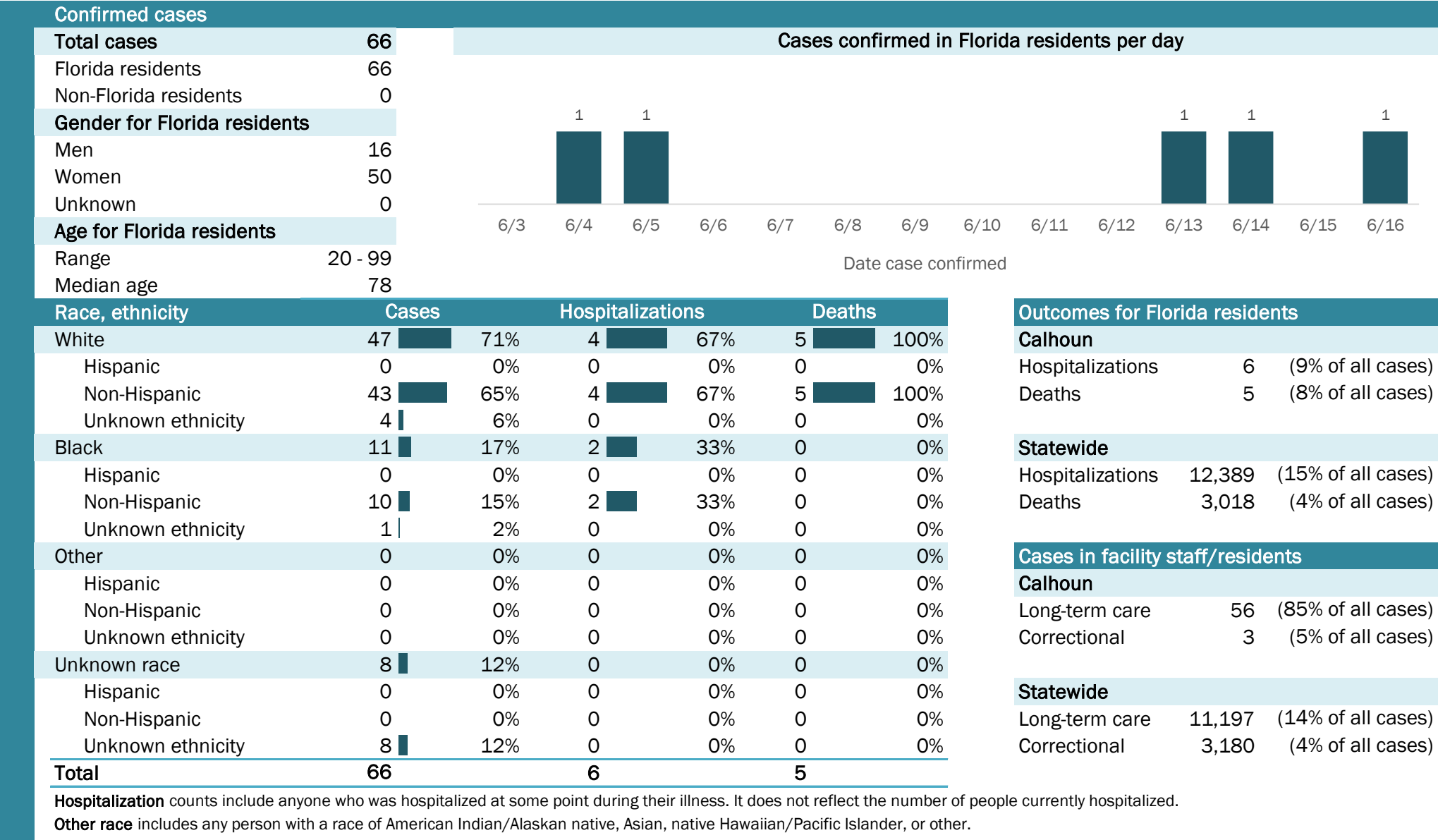

# Coronavirus: summary for Charlotte County

Data for Jun 17, 2020 (verified at 10 AM)

Data in this report are provisional and subject to change.

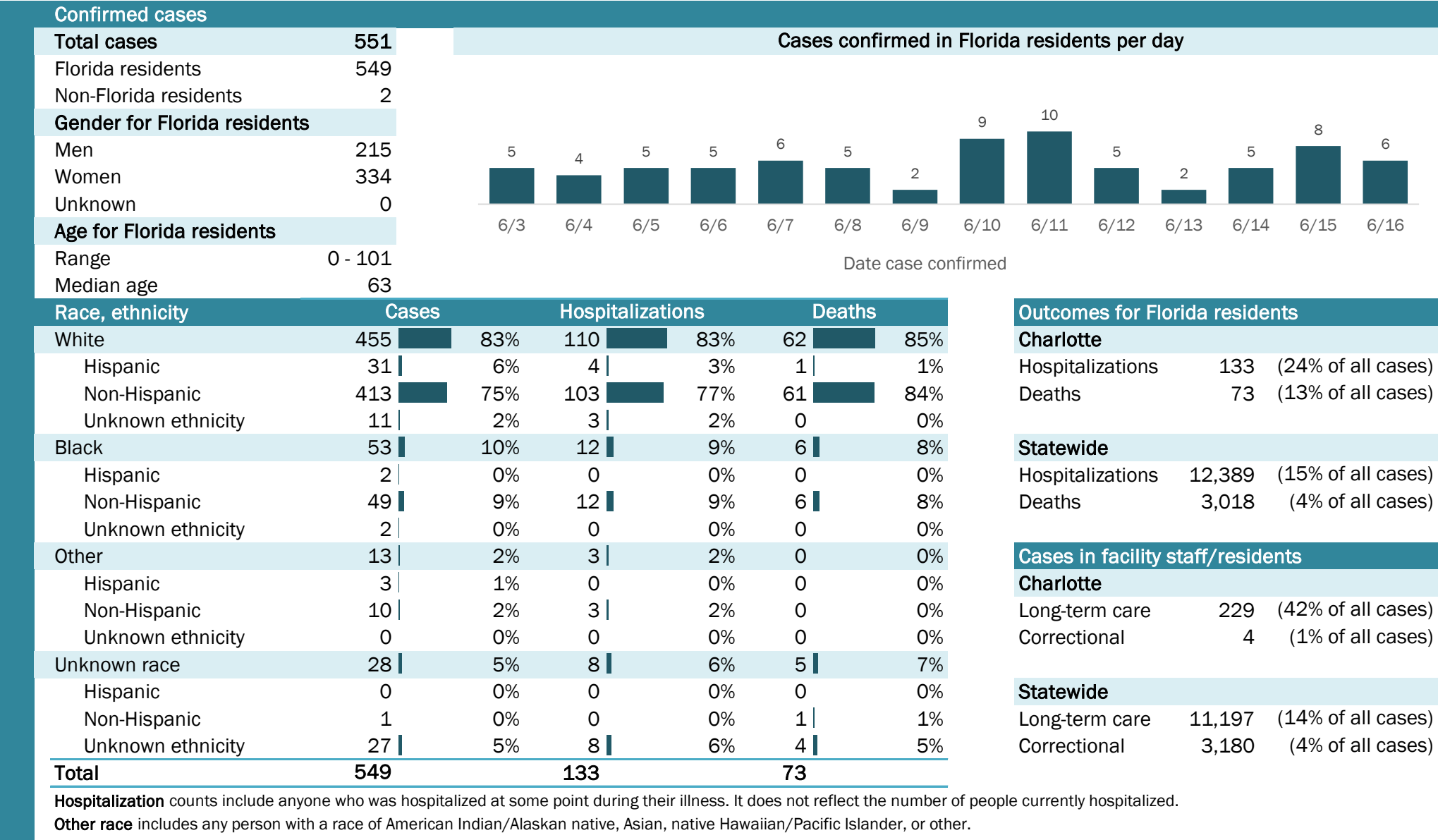

## Laboratory testing for Florida residents and non-Florida residents over the past 2 weeks

### Number and percent of positive labs

These counts include the number of people for whom the department received laboratory results by day. This percent is the number of people who test positive for the first time divided by all the people tested that day, excluding people who have previously tested positive.

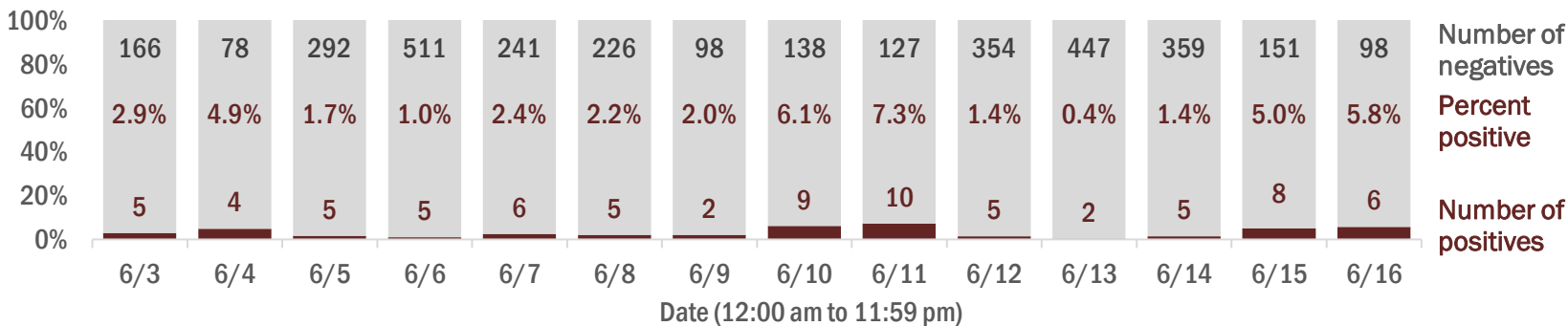

## Emergency department (ED) and freestanding ED (FSED) chief complaint and admission data for Charlotte County

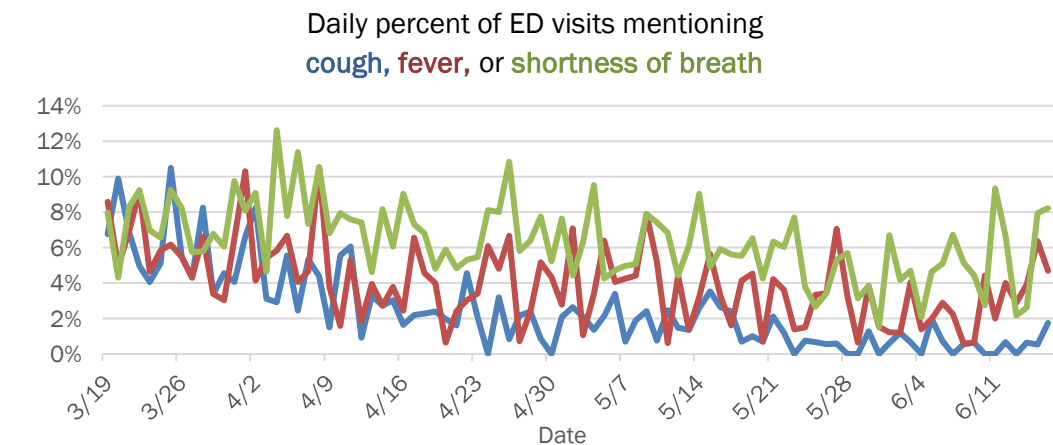
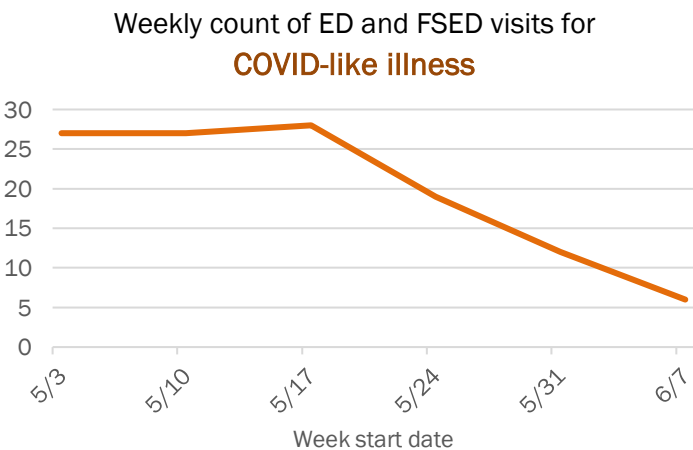
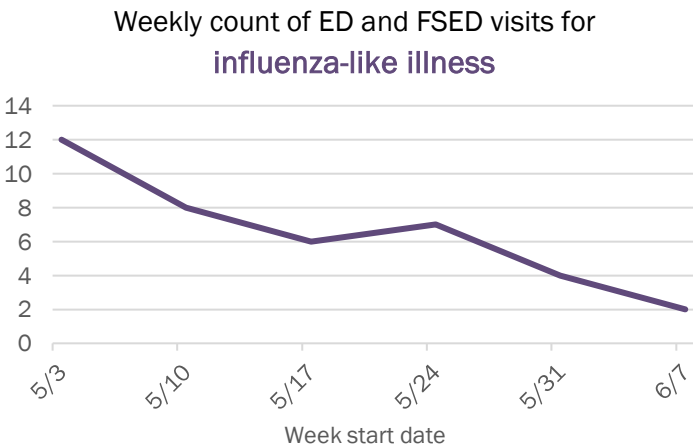
Daily percent of ED visits resulting in  
cough-associated admissions

The Electronic Surveillance System for the Early Notification of Community-Based Epidemics (ESSENCE-FL) includes chief complaint data from 211 of 212 Florida EDs and 74 of 79 Florida FSEDs. Data are transmitted electronically to ESSENCE-FL daily or hourly.

# Coronavirus: summary for Citrus County

Data for Jun 17, 2020 (verified at 10 AM)

Data in this report are provisional and subject to change.

Confirmed cases

Total cases

157

Florida residents

157

Non-Florida residents

0

Gender for Florida residents

Men

80

Women

77

Unknown

0

Age for Florida residents

Range

0 - 97

Median age

58

Cases confirmed in Florida residents per day

3

6/3

3

6/4

3

6/5

3

6/6

3

6/7

3

6/8

3

6/9

3

6/10

3

6/11

6

6/12

3

6/13

6

6/14

3

6/15

4

6/16

Date case confirmed

Race, ethnicity	Cases	Hospitalizations	Deaths
White	11674%	3191%	12100%
Hispanic	106%	13%	00%
Non-Hispanic	10466%	3088%	12100%
Unknown ethnicity	21%	00%	00%
Black	85%	00%	00%
Hispanic	00%	00%	00%
Non-Hispanic	85%	00%	00%
Unknown ethnicity	00%	00%	00%
Other	85%	00%	00%
Hispanic	32%	00%	00%
Non-Hispanic	53%	00%	00%
Unknown ethnicity	00%	00%	00%
Unknown race	2516%	39%	00%
Hispanic	32%	00%	00%
Non-Hispanic	00%	00%	00%
Unknown ethnicity	2214%	39%	00%
Total	157	34	12

Hospitalization

counts include anyone who was hospitalized at some point during their illness. It does not reflect the number of people currently hospitalized.

Other race

includes any person with a race of American Indian/Alaskan native, Asian, native Hawaiian/Pacific Islander, or other.

Outcomes for Florida residents

Citrus

Hospitalizations

34

(22% of all cases)

Deaths

12

(8% of all cases)

Statewide

Hospitalizations

12,389

(15% of all cases)

Deaths

3,018

(4% of all cases)

Cases in facility staff/residents

Citrus

Long-term care

12

(8% of all cases)

Correctional

4

(3% of all cases)

Statewide

Long-term care

11,197

(14% of all cases)

Correctional

3,180

(4% of all cases)

## Laboratory testing for Florida residents and non-Florida residents over the past 2 weeks

### Number and percent of positive labs

These counts include the number of people for whom the department received laboratory results by day. This percent is the number of people who test positive for the first time divided by all the people tested that day, excluding people who have previously tested positive.

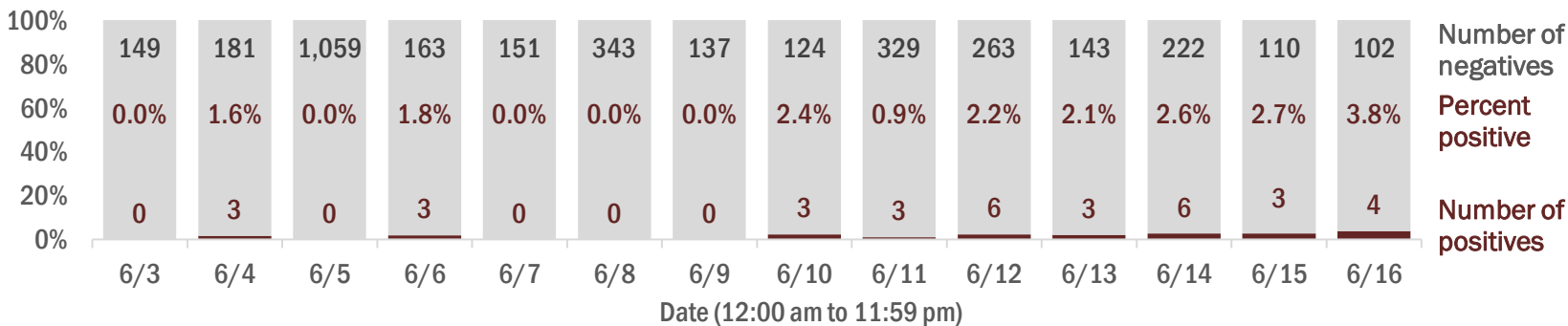

## Emergency department (ED) and freestanding ED (FSED) chief complaint and admission data for Citrus County

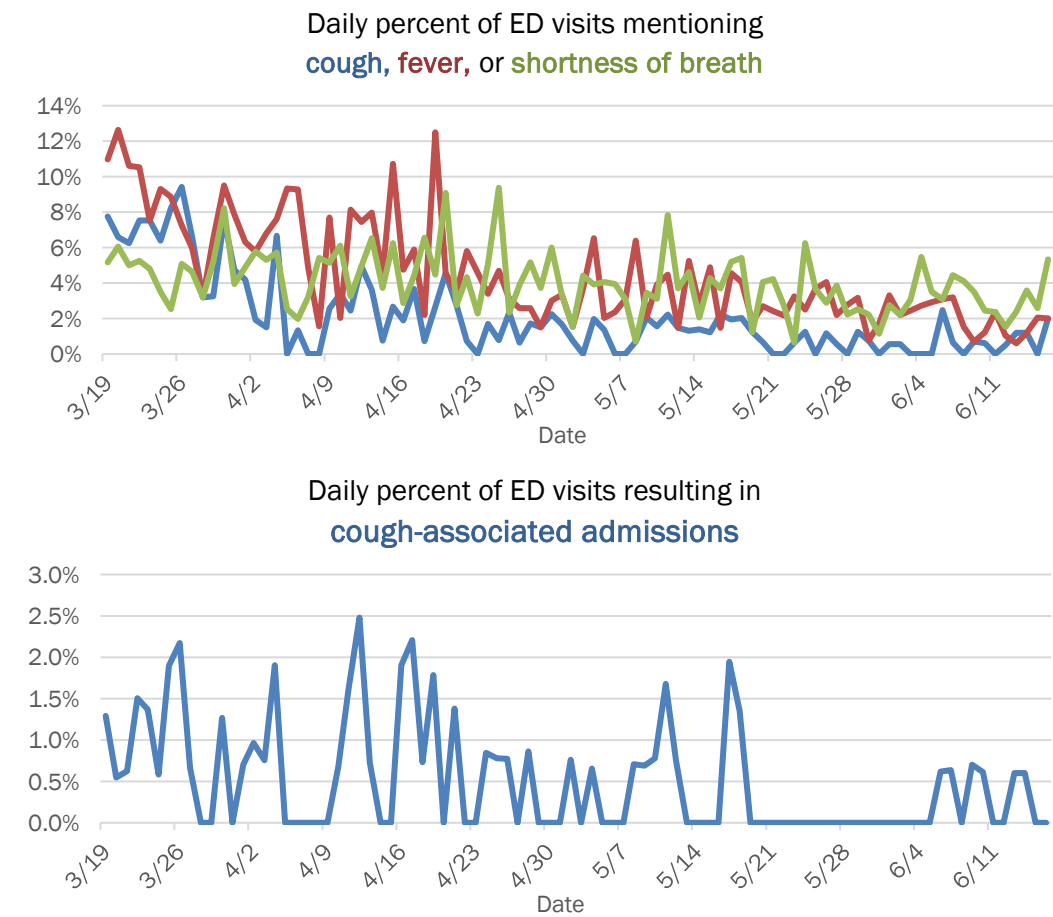

# Coronavirus: summary for Clay County

Data for Jun 17, 2020 (verified at 10 AM)

Data in this report are provisional and subject to change.

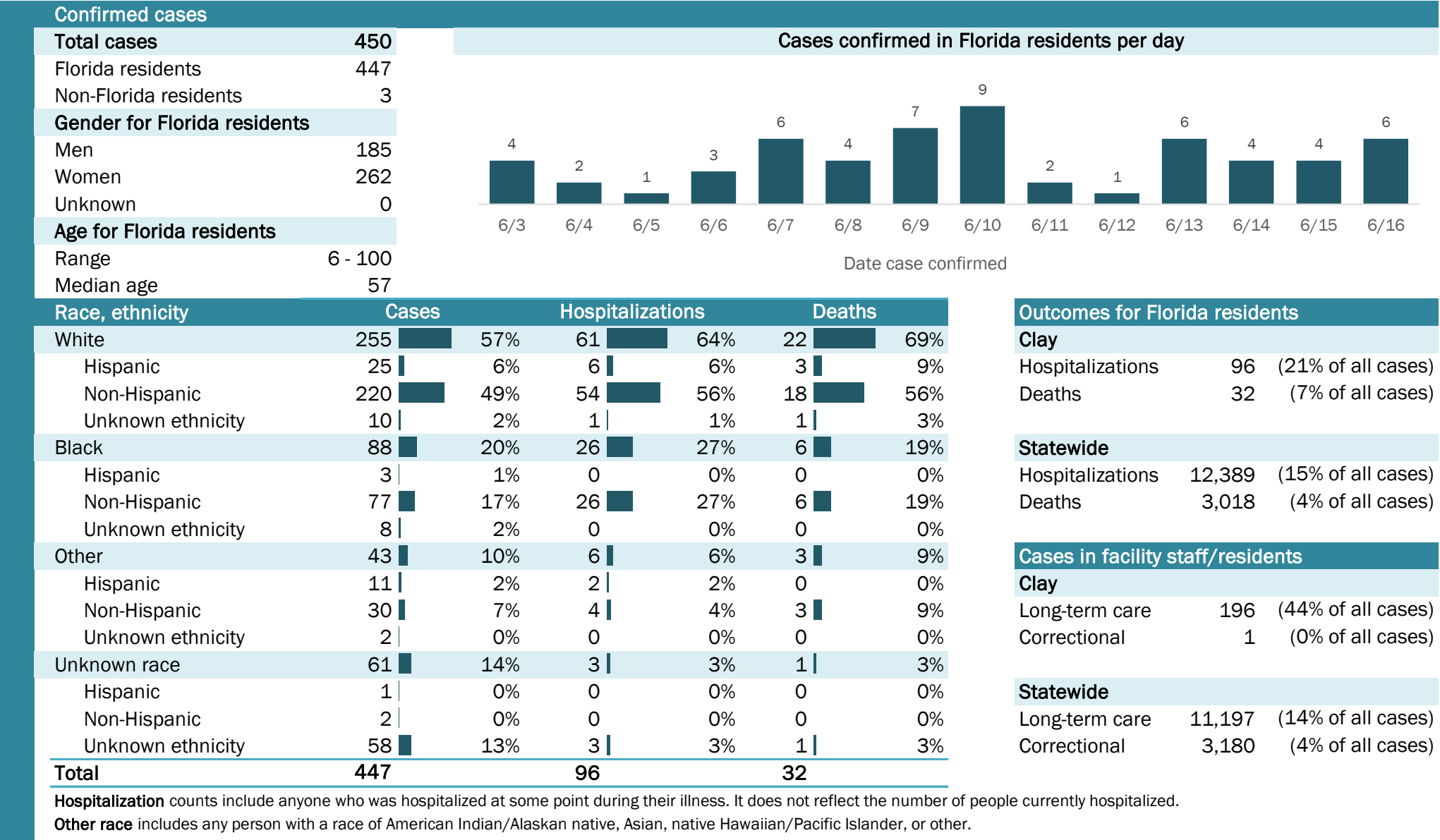

**Hospitalization** counts include anyone who was hospitalized at some point during their illness. It does not reflect the number of people currently hospitalized.  
**Other race** includes any person with a race of American Indian/Alaskan native, Asian, native Hawaiian/Pacific Islander, or other.

## Laboratory testing for Florida residents and non-Florida residents over the past 2 weeks

### Number and percent of positive labs

These counts include the number of people for whom the department received laboratory results by day. This percent is the number of people who test positive for the first time divided by all the people tested that day, excluding people who have previously tested positive.

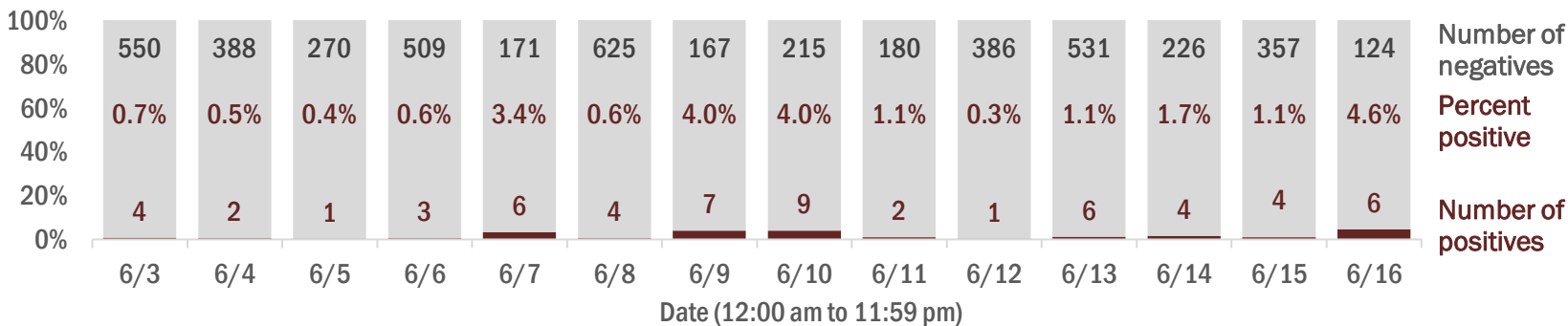

## Emergency department (ED) and freestanding ED (FSED) chief complaint and admission data for Clay County

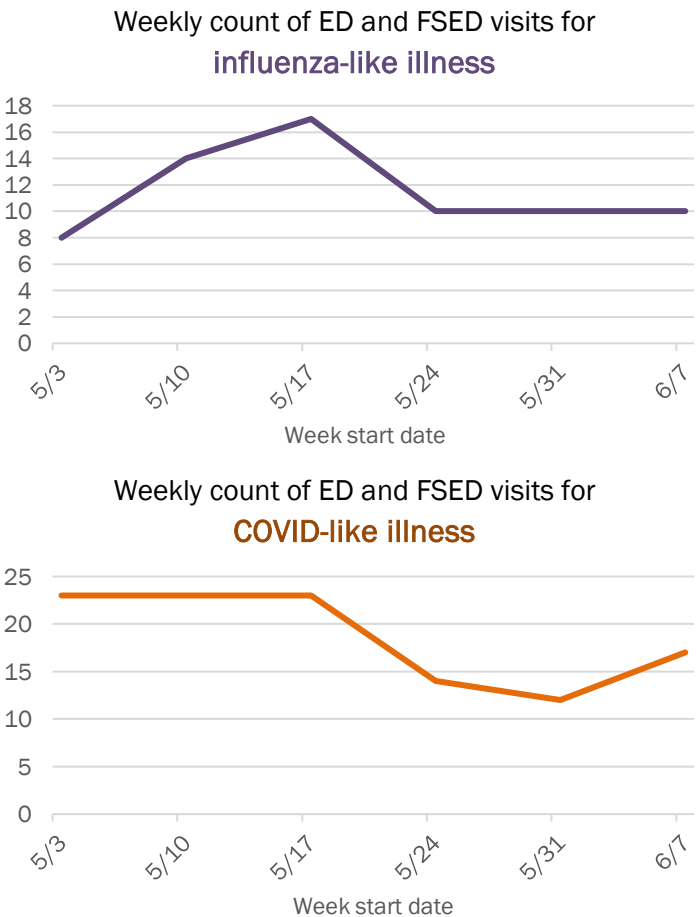
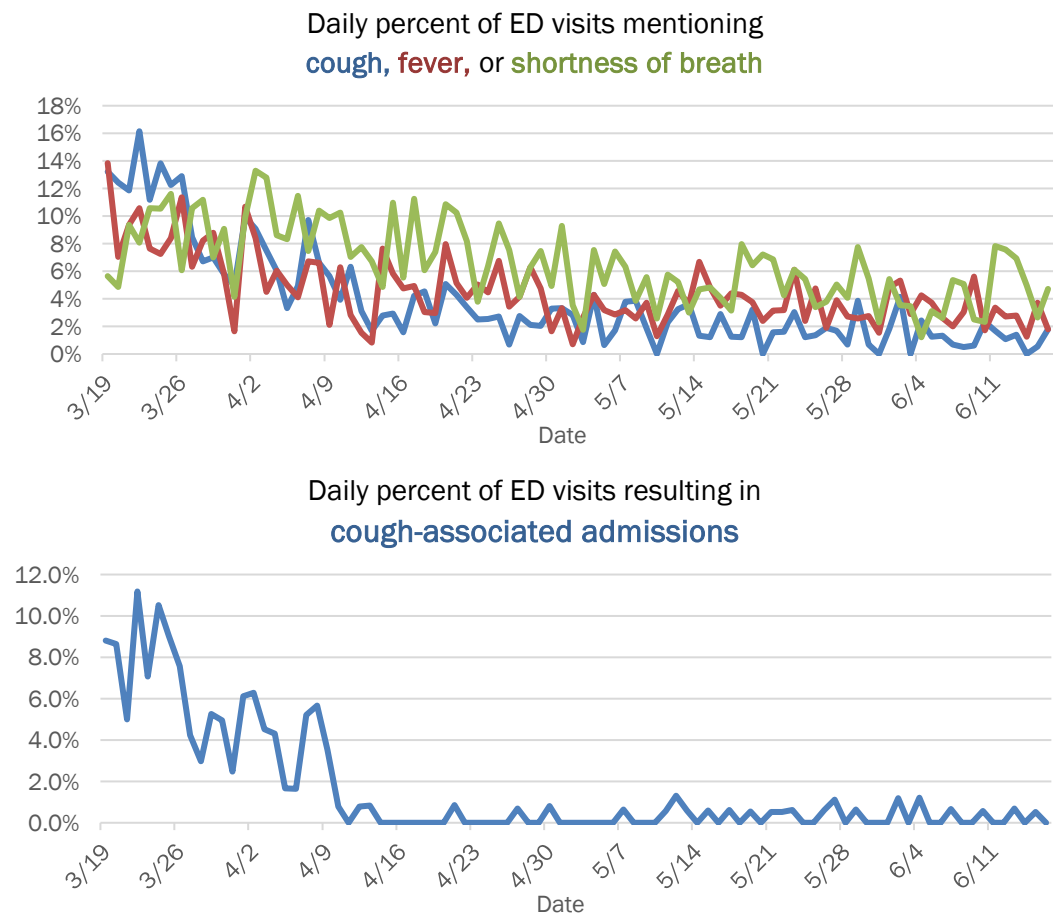

The Electronic Surveillance System for the Early Notification of Community-Based Epidemics (ESSENCE-FL) includes chief complaint data from 211 of 212 Florida EDs and 74 of 79 Florida FSEDs. Data are transmitted electronically to ESSENCE-FL daily or hourly.

# Coronavirus: summary for Collier County

Data for Jun 17, 2020 (verified at 10 AM)

Data in this report are provisional and subject to change.

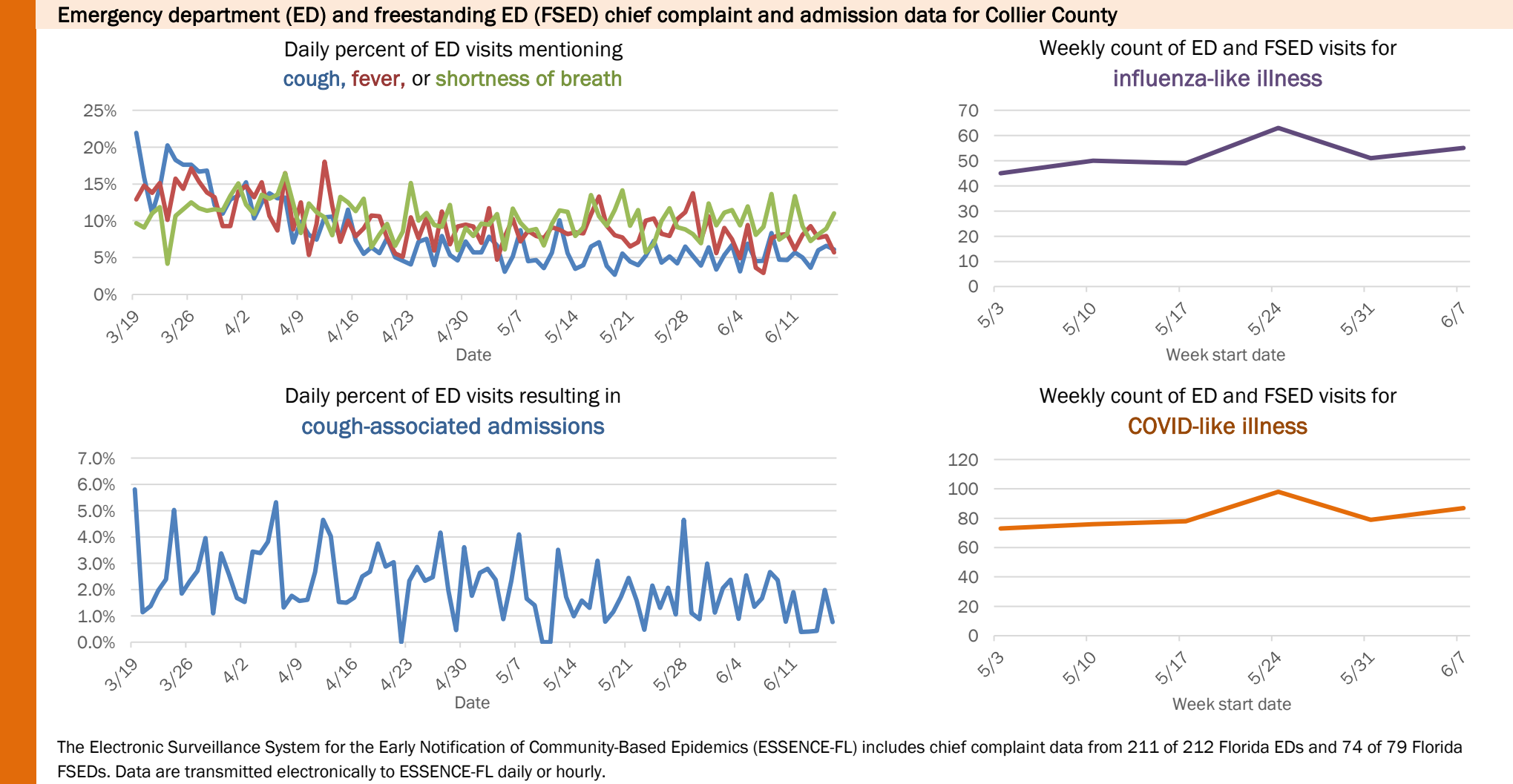
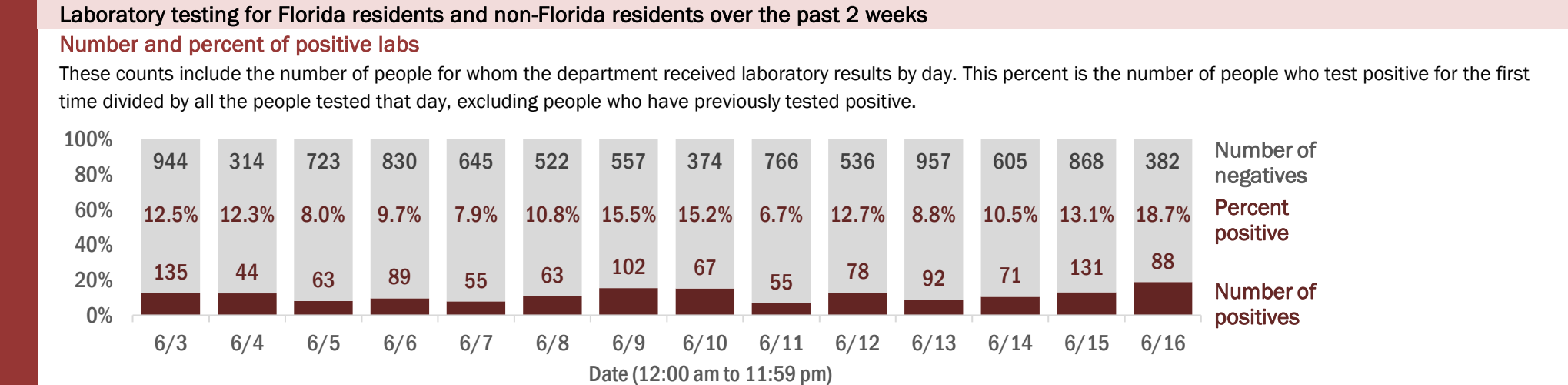
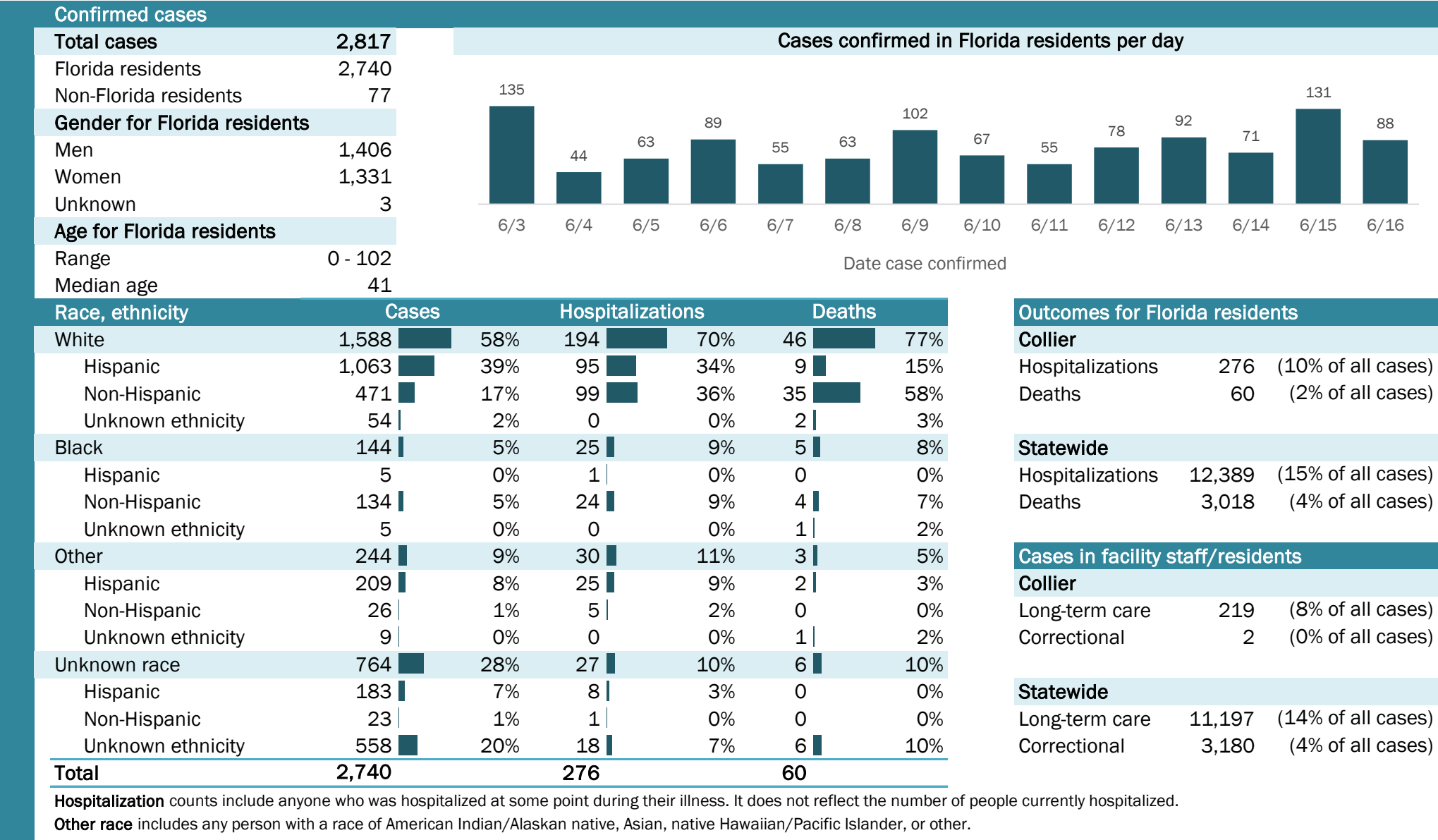

# Coronavirus: summary for Columbia County

Data for Jun 17, 2020 (verified at 10 AM)

Data in this report are provisional and subject to change.

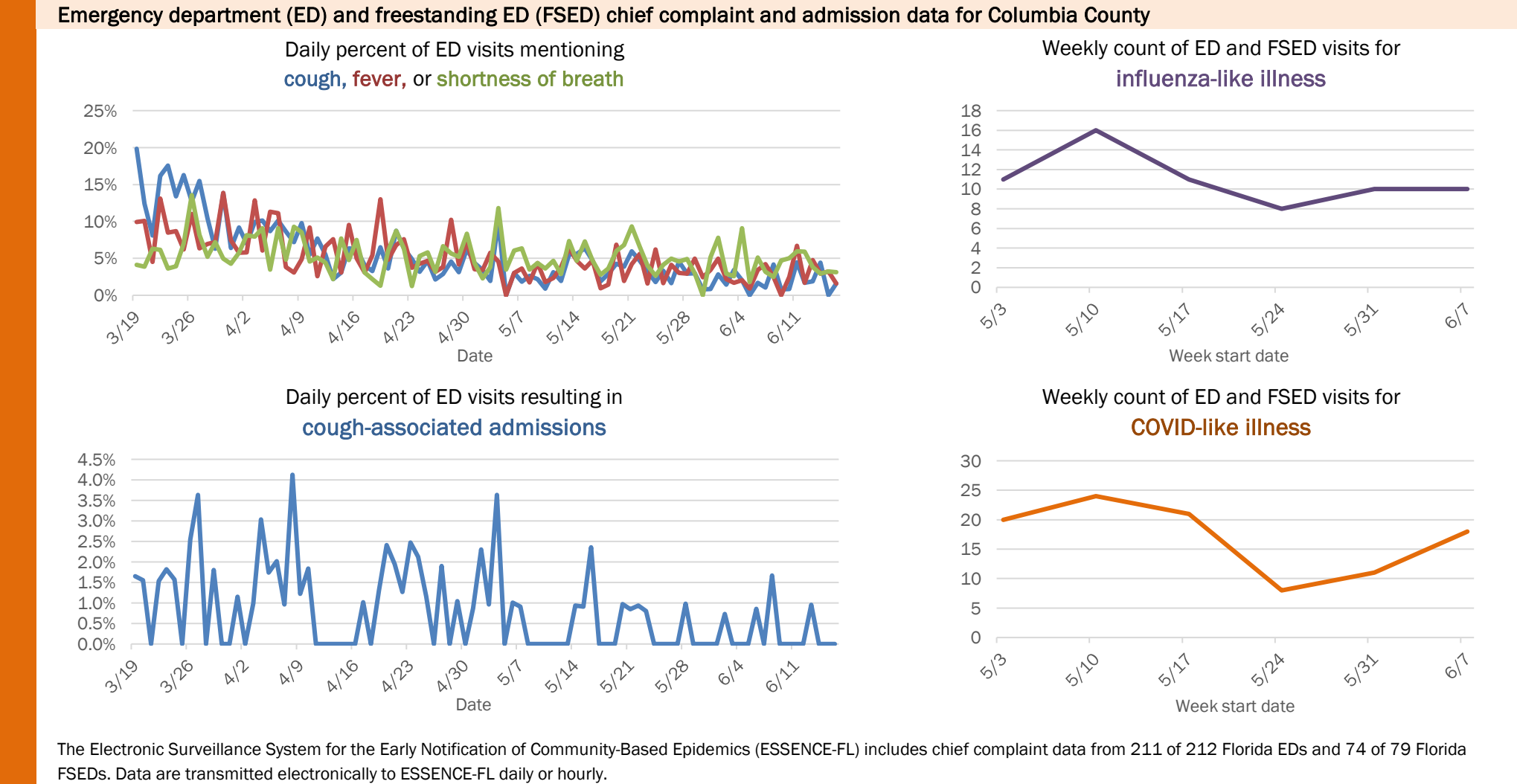
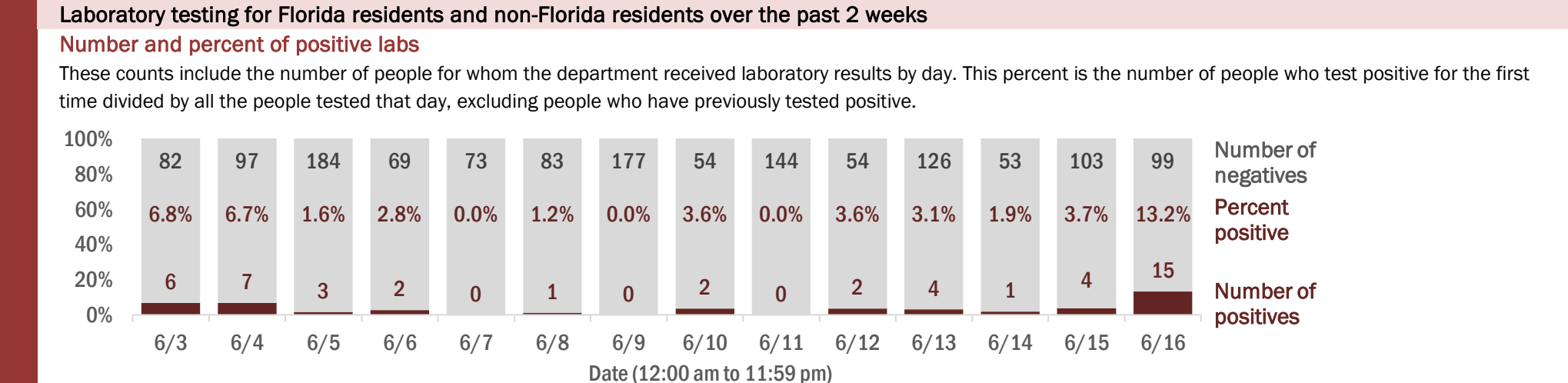
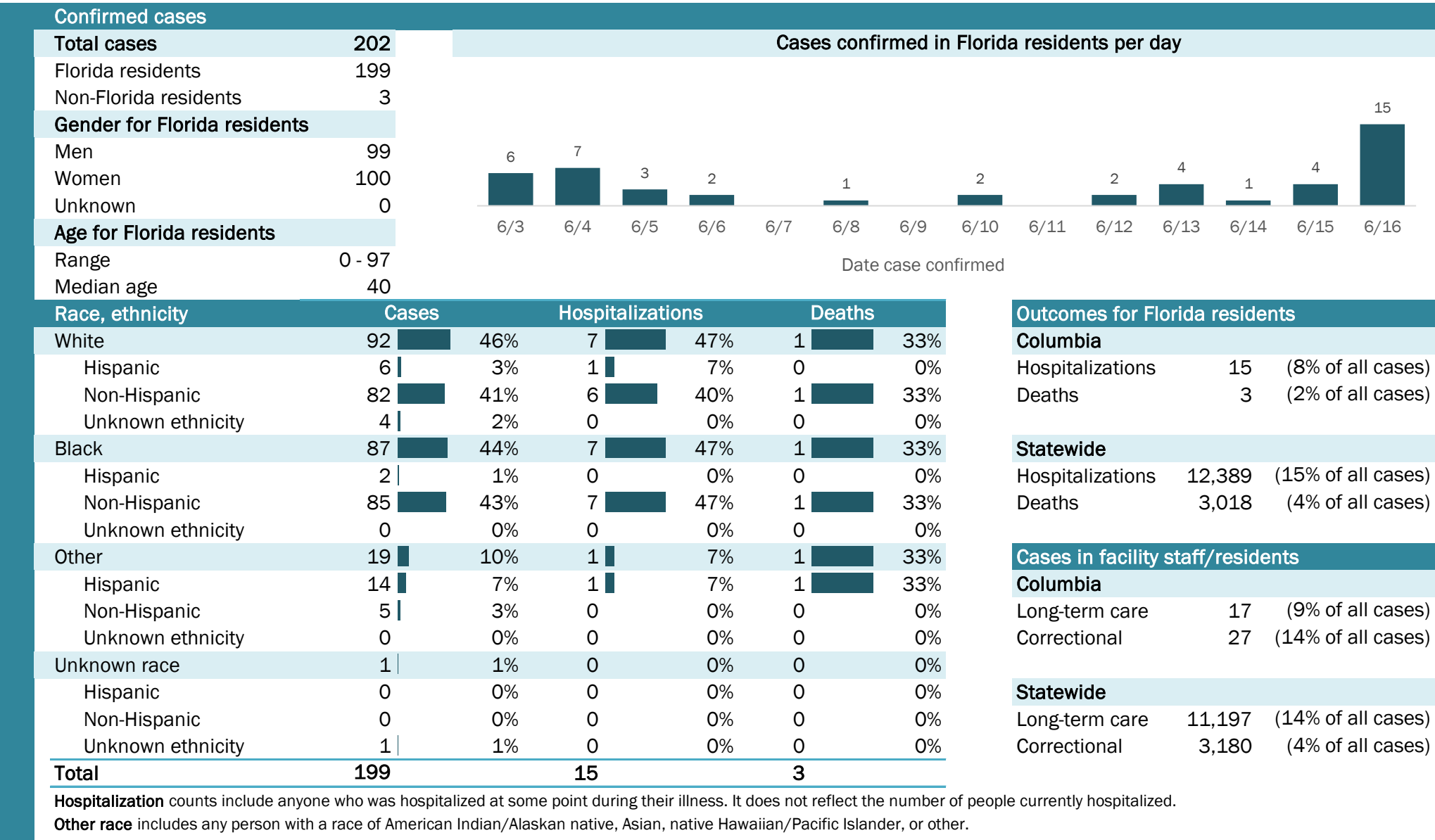

# Coronavirus: summary for Dade County

Data for Jun 17, 2020 (verified at 10 AM)

Data in this report are provisional and subject to change.

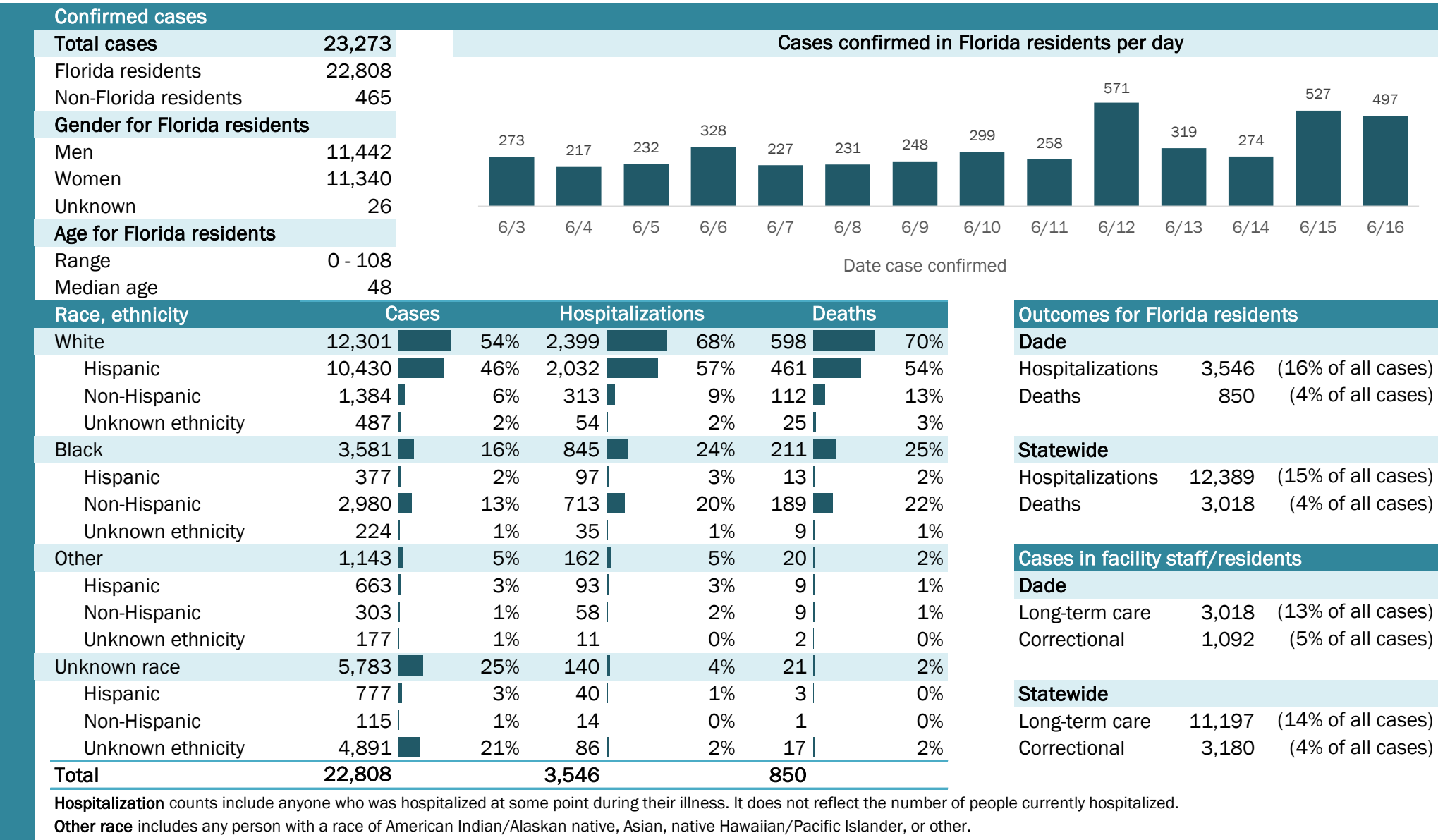

# Coronavirus: summary for Desoto County

Data for Jun 17, 2020 (verified at 10 AM)

Data in this report are provisional and subject to change.

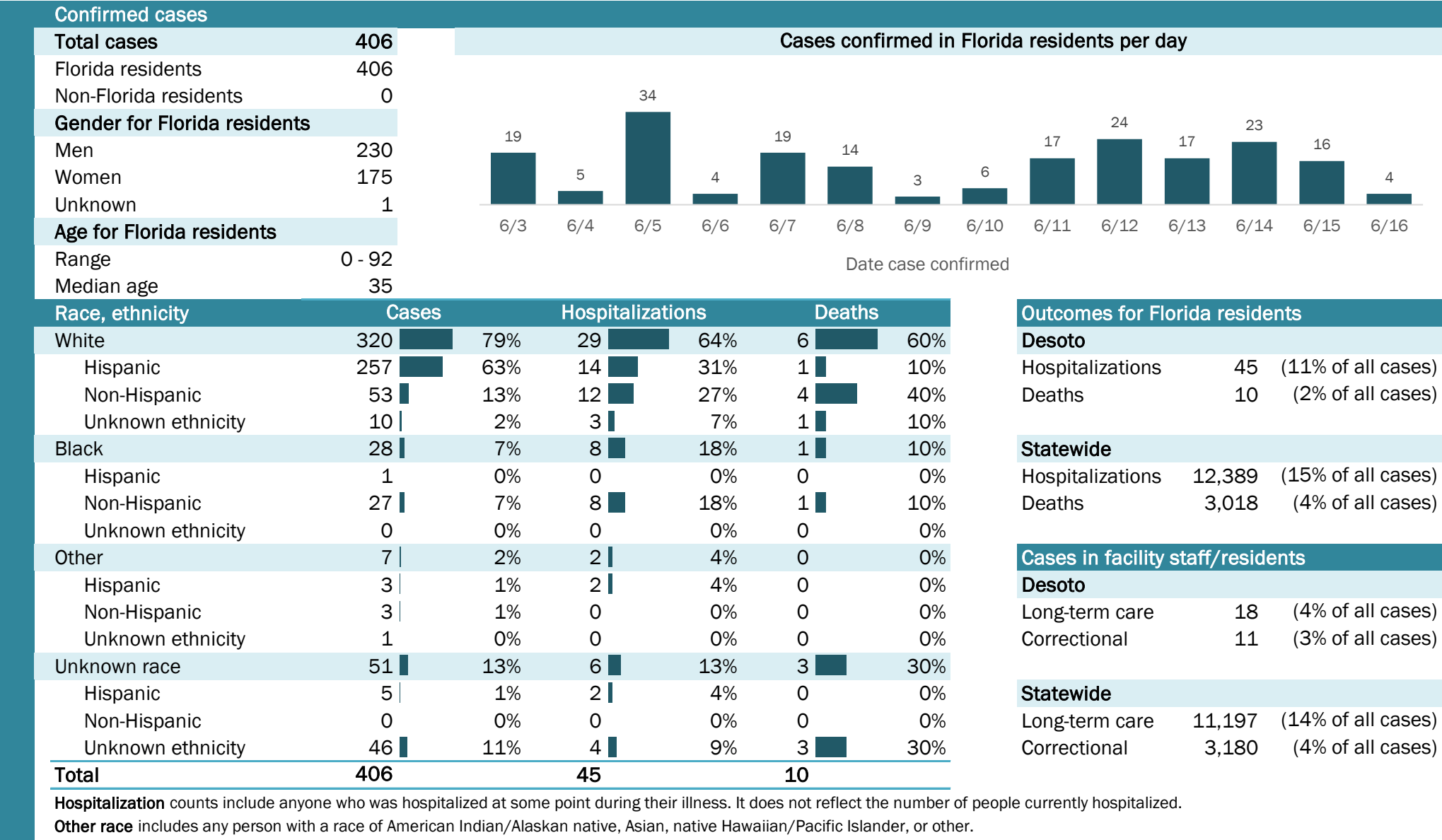

## Laboratory testing for Florida residents and non-Florida residents over the past 2 weeks

### Number and percent of positive labs

These counts include the number of people for whom the department received laboratory results by day. This percent is the number of people who test positive for the first time divided by all the people tested that day, excluding people who have previously tested positive.

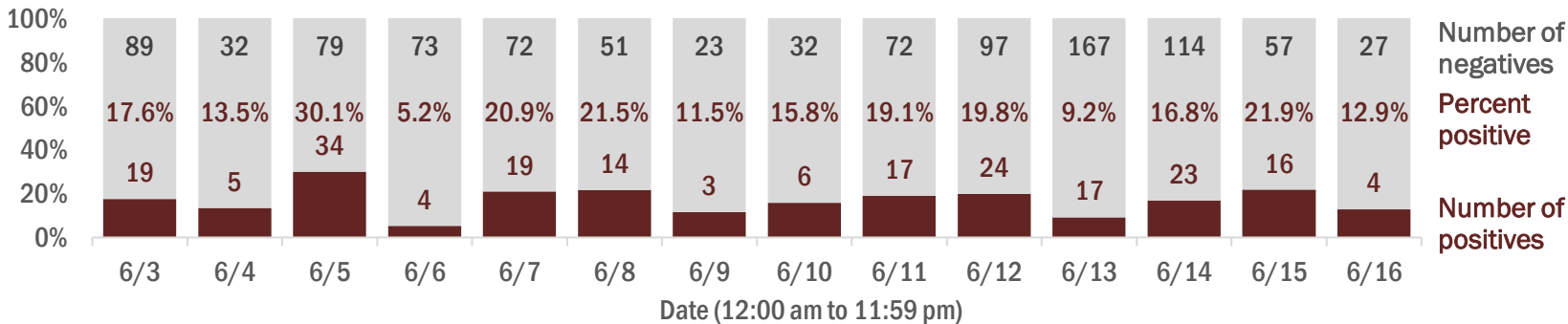

## Emergency department (ED) and freestanding ED (FSED) chief complaint and admission data for Desoto County

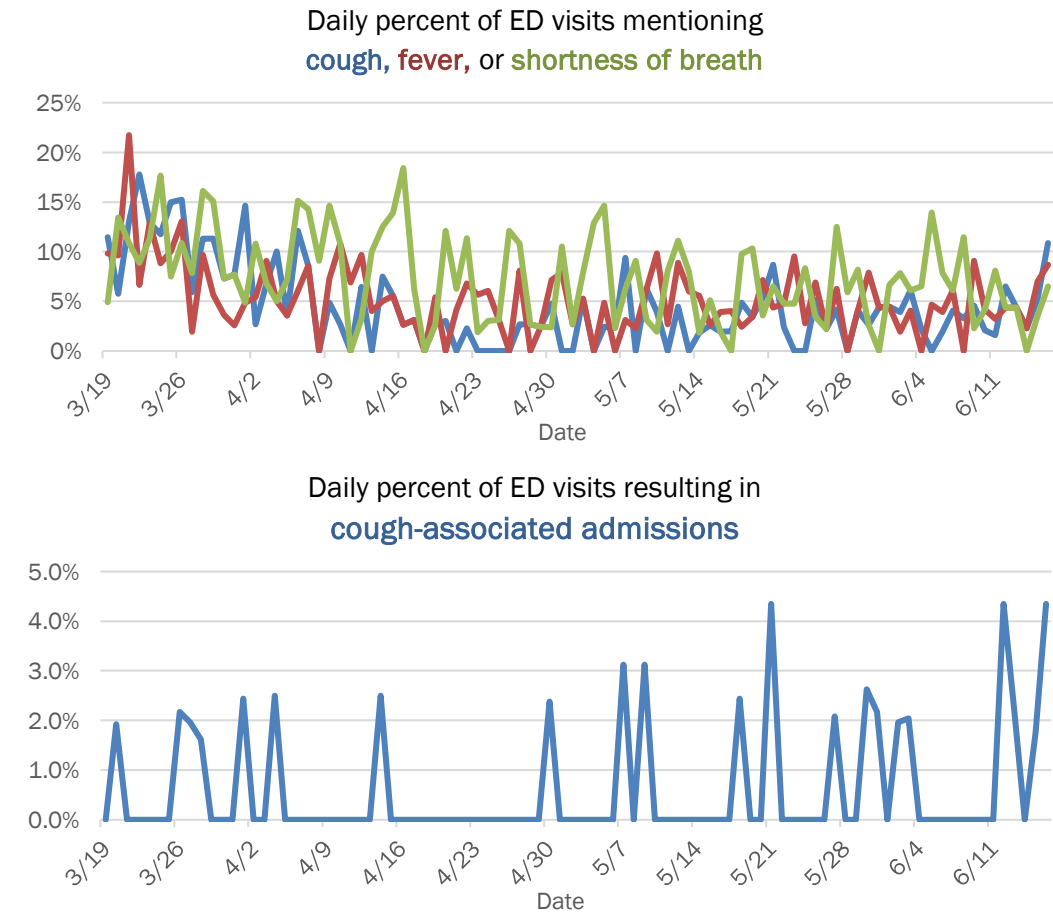

Weekly count of ED and FSED visits for influenza-like illness

Week start date	Visits
5/3	1
5/10	6
5/17	6
5/24	4
5/31	5
6/7	5

Weekly count of ED and FSED visits for COVID-like illness

Week start date	Visits
5/3	3
5/10	4
5/17	8
5/24	8
5/31	11
6/7	11

The Electronic Surveillance System for the Early Notification of Community-Based Epidemics (ESSENCE-FL) includes chief complaint data from 211 of 212 Florida EDs and 74 of 79 Florida FSEDs. Data are transmitted electronically to ESSENCE-FL daily or hourly.

Coronavirus: summary for Dixie County

Data for Jun 17, 2020 (verified at 10 AM)

Data in this report are provisional and subject to change.

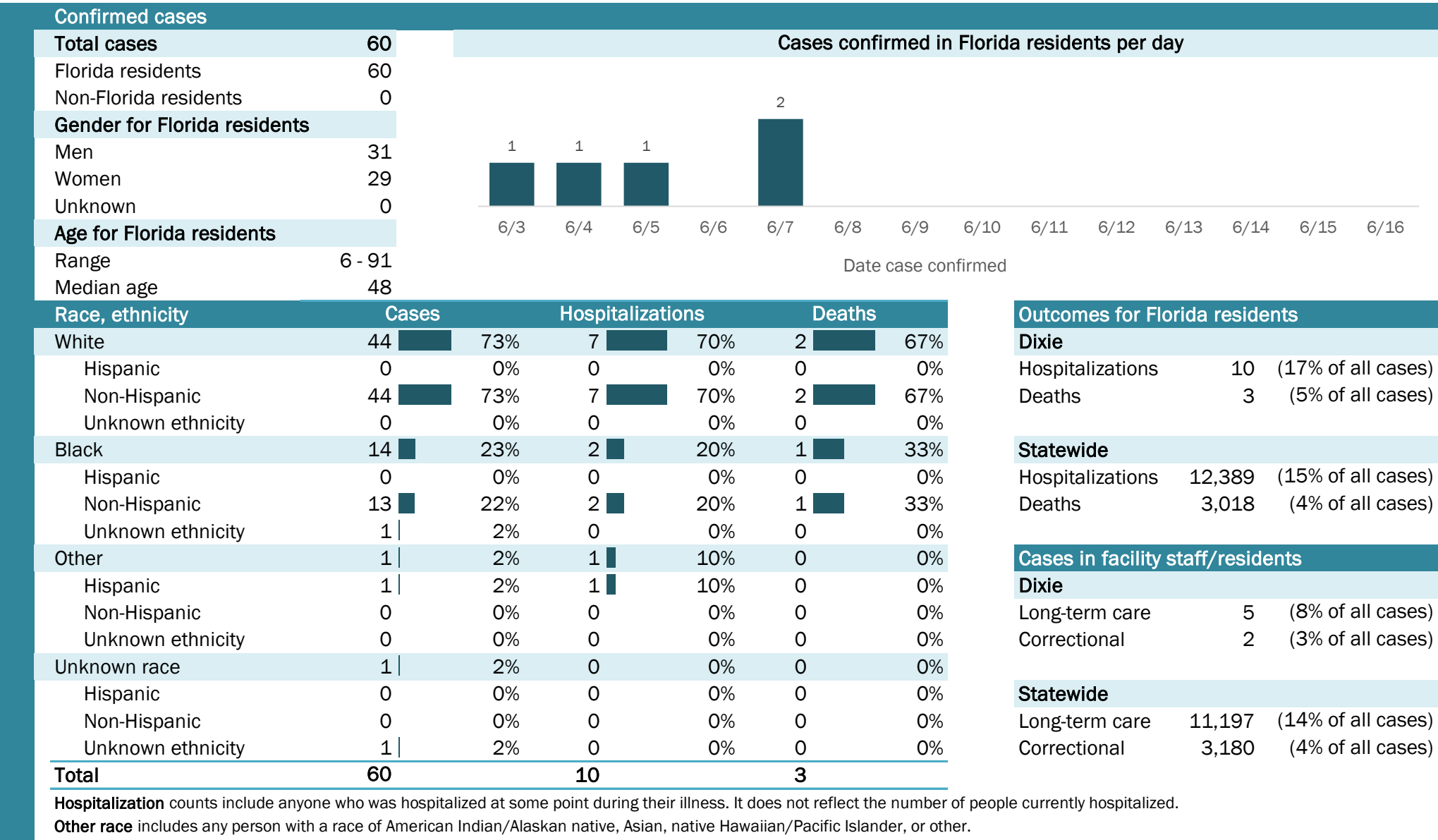

Laboratory testing for Florida residents and non-Florida residents over the past 2 weeks

Number and percent of positive labs

These counts include the number of people for whom the department received laboratory results by day. This percent is the number of people who test positive for the first time divided by all the people tested that day, excluding people who have previously tested positive.

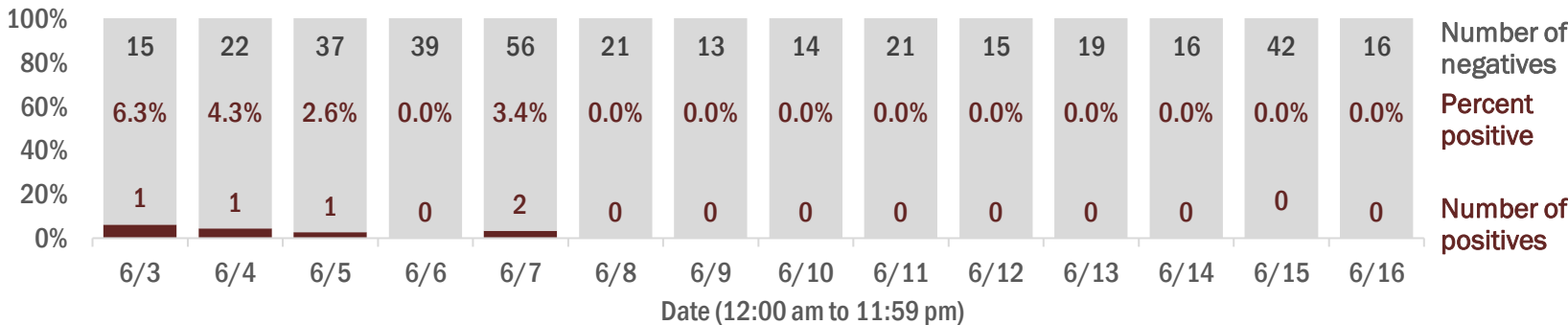

Emergency department (ED) and freestanding ED (FSED) chief complaint and admission data for Dixie County

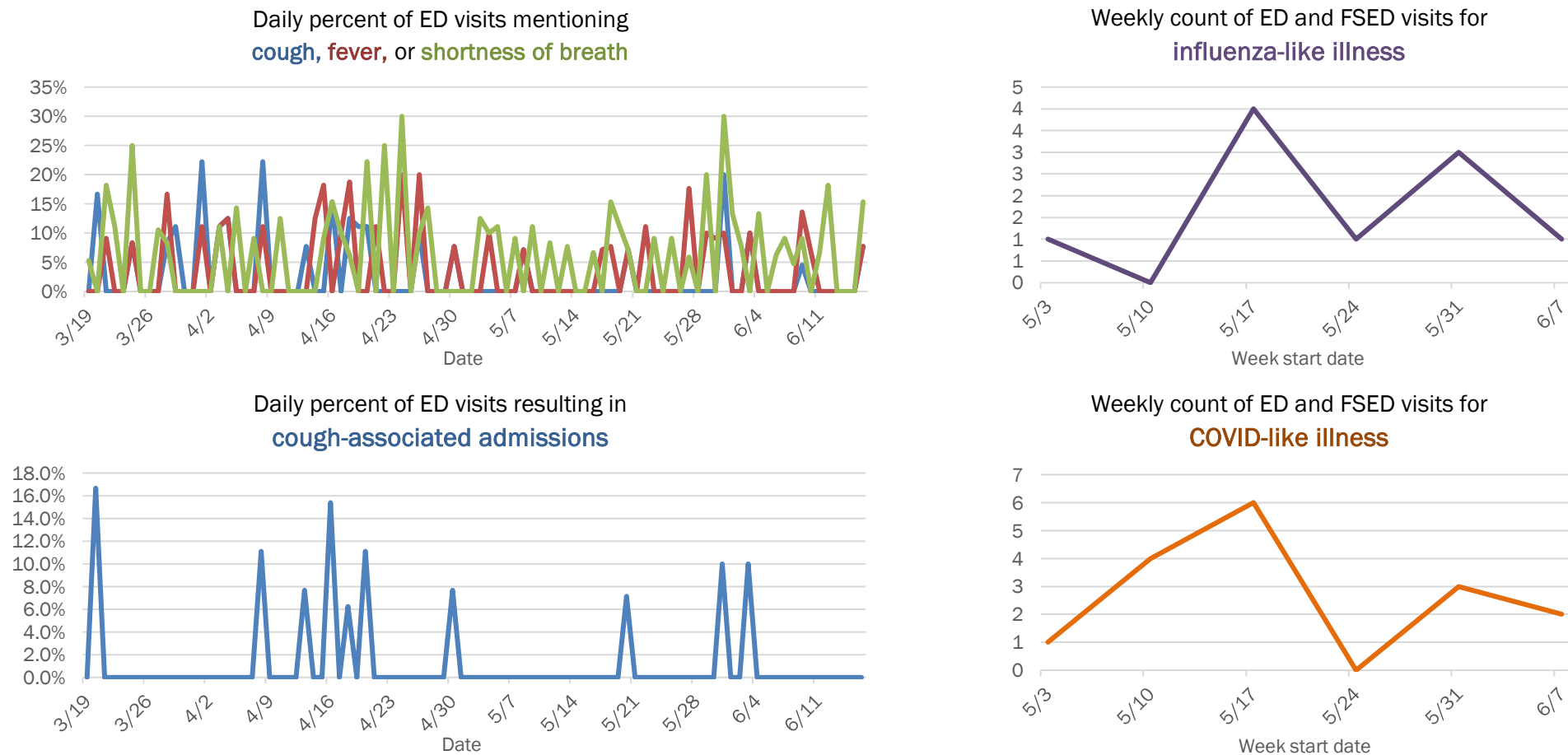

The Electronic Surveillance System for the Early Notification of Community-Based Epidemics (ESSENCE-FL) includes chief complaint data from 211 of 212 Florida EDs and 74 of 79 Florida FSEDs. Data are transmitted electronically to ESSENCE-FL daily or hourly.

# Coronavirus: summary for Duval County

Data for Jun 17, 2020 (verified at 10 AM)

Data in this report are provisional and subject to change.

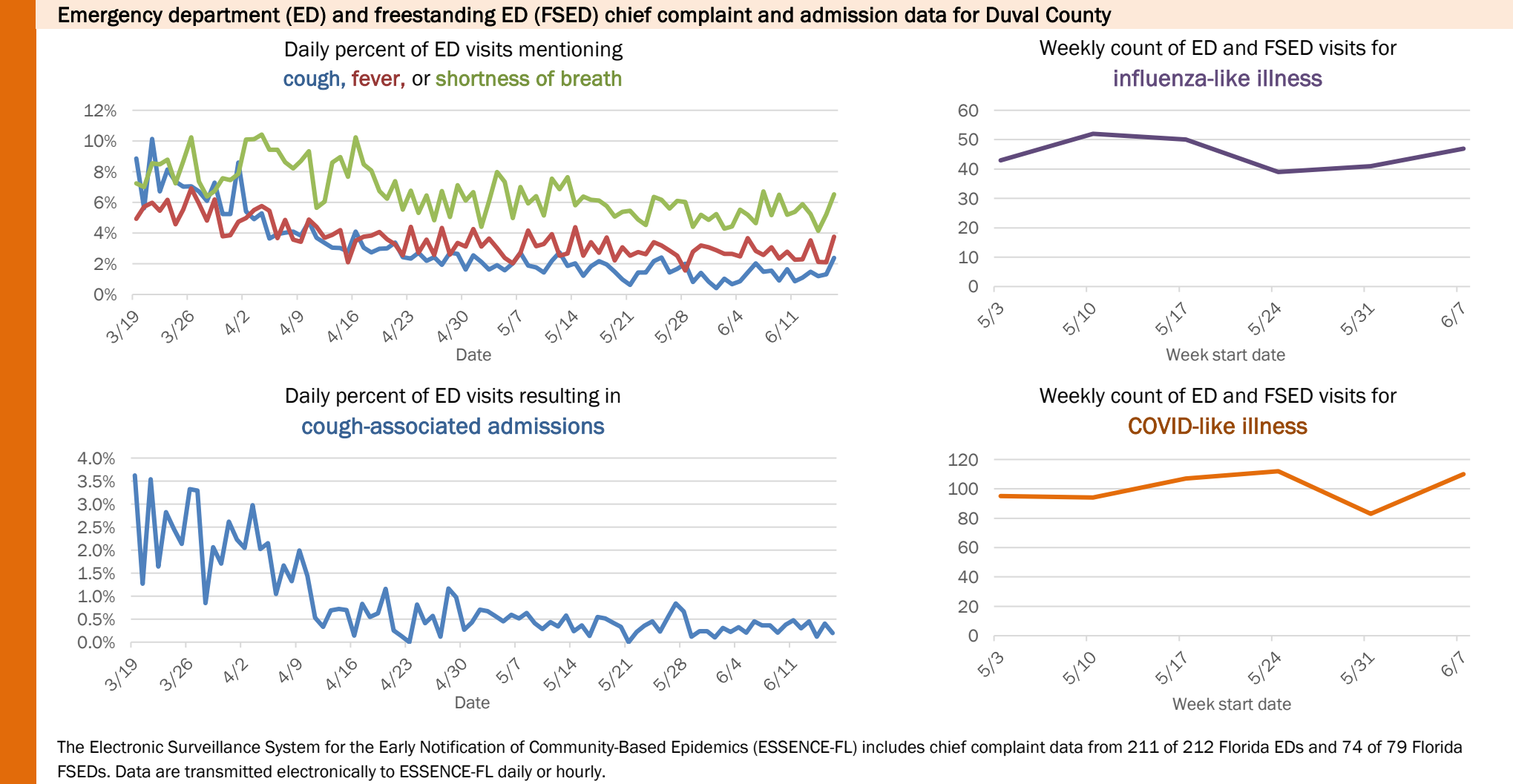
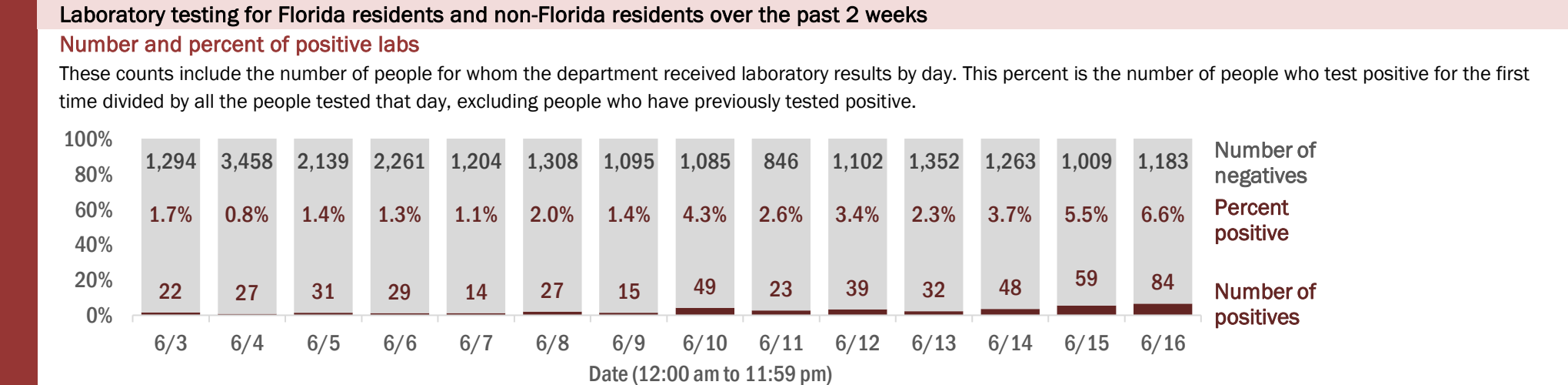
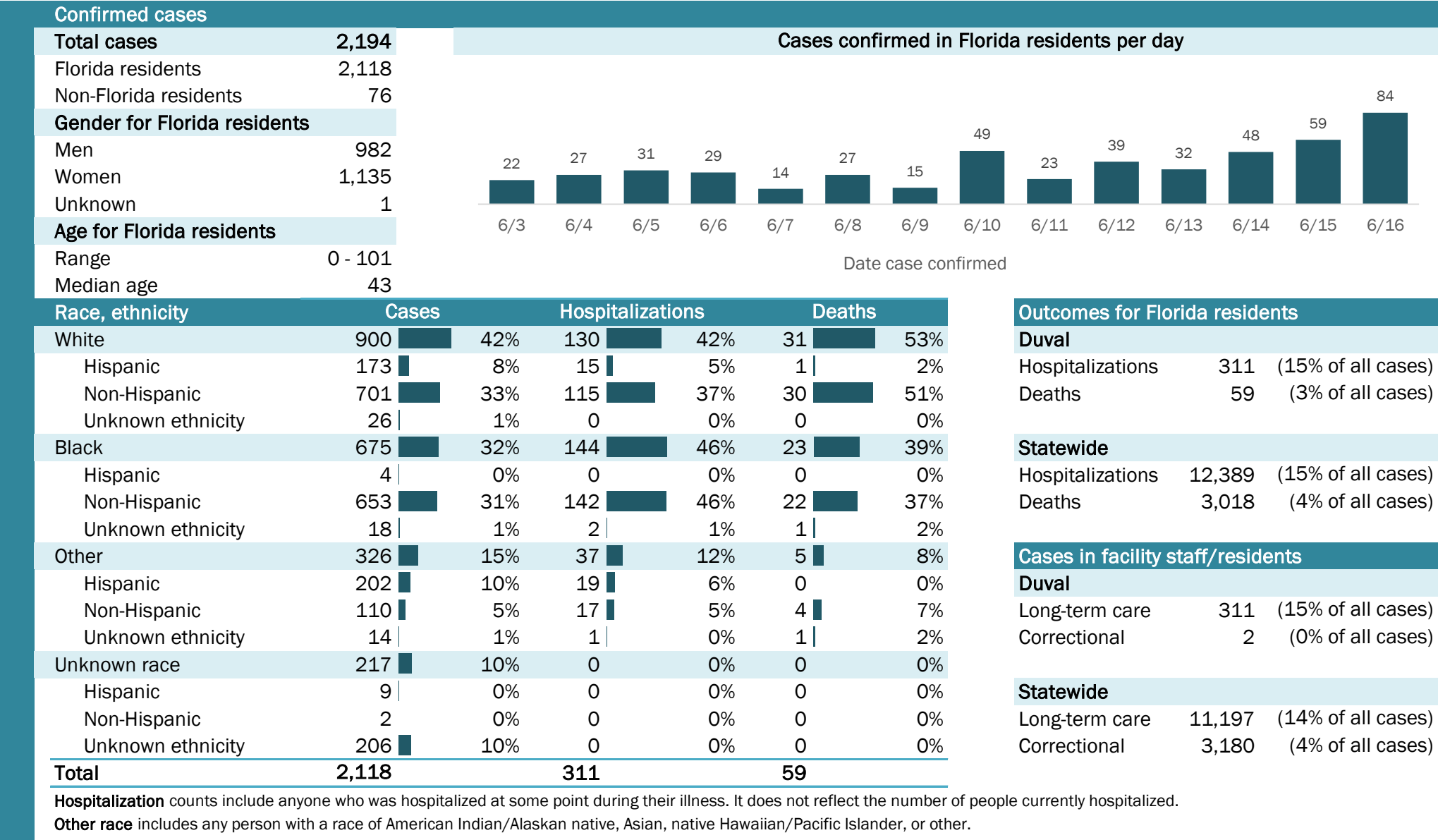

# Coronavirus: summary for Escambia County

Data for Jun 17, 2020 (verified at 10 AM)

Data in this report are provisional and subject to change.

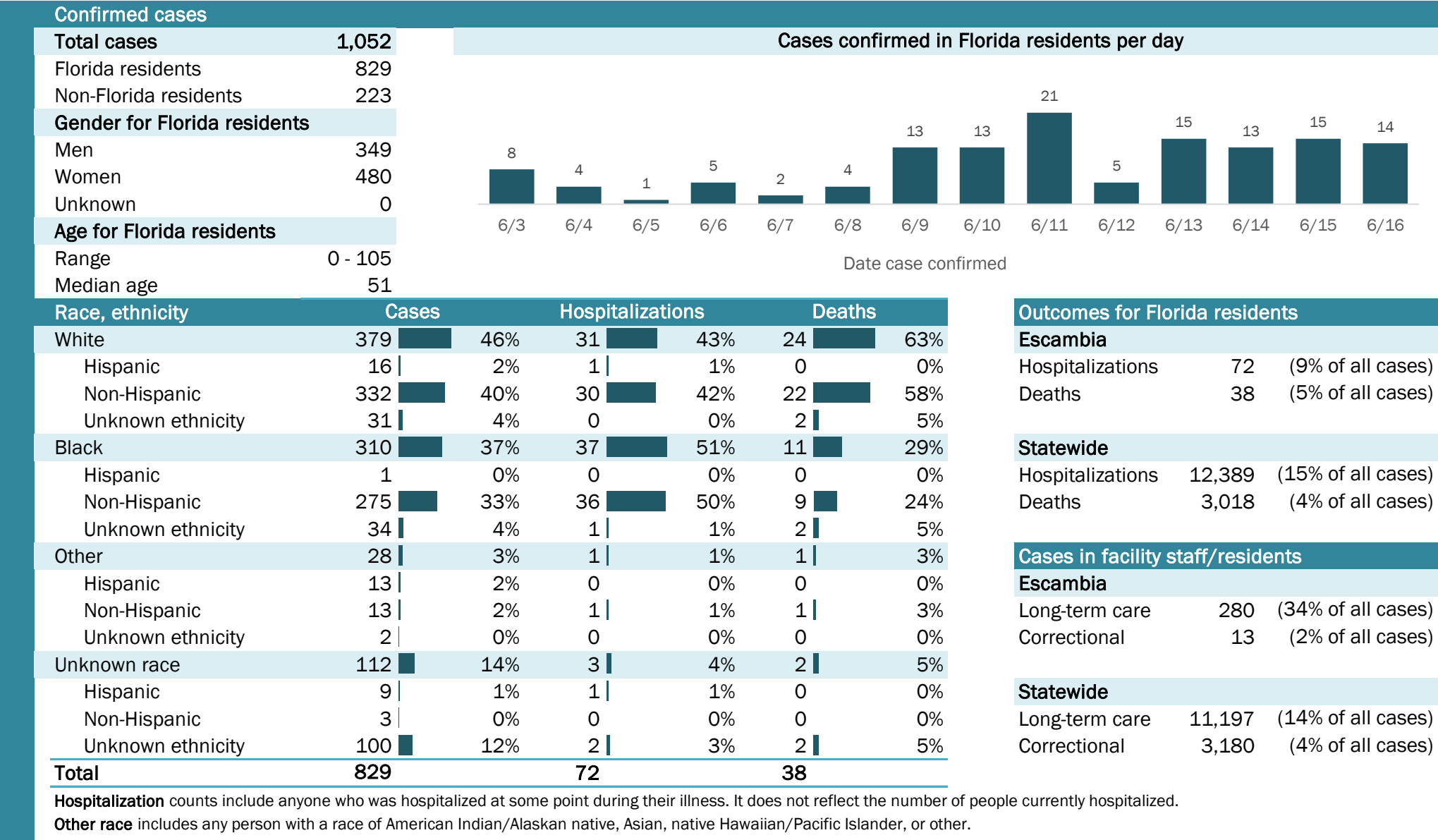

# Coronavirus: summary for Flagler County

Data for Jun 17, 2020 (verified at 10 AM)

Data in this report are provisional and subject to change.

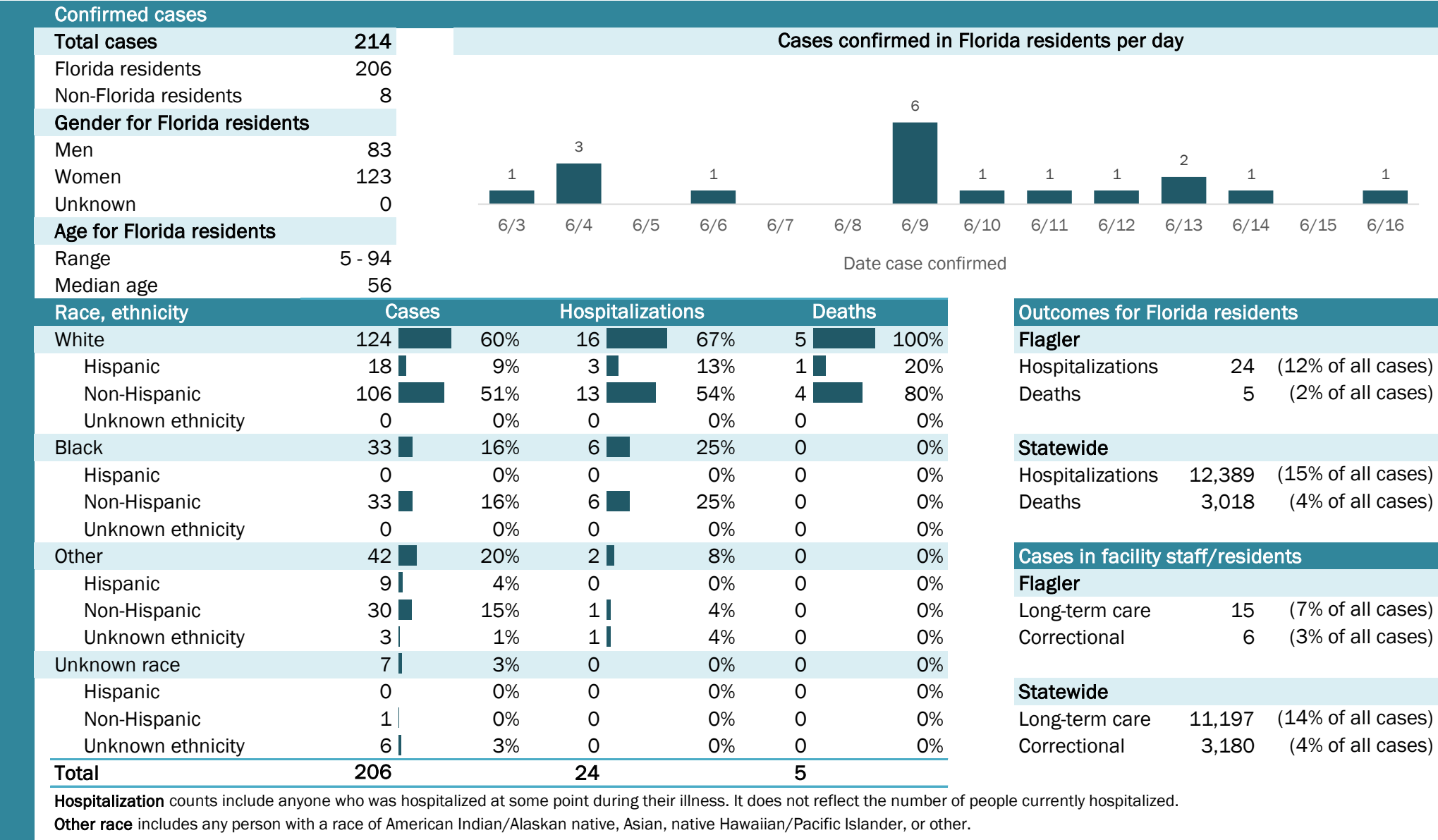

# Coronavirus: summary for Franklin County

Data for Jun 17, 2020 (verified at 10 AM)

Data in this report are provisional and subject to change.

Confirmed cases			Cases confirmed in Florida residents per day													
Total cases	2															
Florida residents	1															
Non-Florida residents	1															
Gender for Florida residents																
Men	0															
Women	1															
Unknown	0															
Age for Florida residents			6/3	6/4	6/5	6/6	6/7	6/8	6/9	6/10	6/11	6/12	6/13	6/14	6/15	6/16
Range	60 - 60		Date case confirmed													
Median age	60															
Race, ethnicity		Cases	Hospitalizations			Deaths			Outcomes for Florida residents							
White		1	<div></div> 100%	0	N/A	0	N/A	<b>Franklin</b>								
Hispanic		0	<div></div> 0%	0	N/A	0	N/A	Hospitalizations 0 (0% of all cases)								
Non-Hispanic		1	<div></div> 100%	0	N/A	0	N/A	Deaths 0 (0% of all cases)								
Unknown ethnicity		0	<div></div> 0%	0	N/A	0	N/A									
Black		0	<div></div> 0%	0	N/A	0	N/A	<b>Statewide</b>								
Hispanic		0	<div></div> 0%	0	N/A	0	N/A	Hospitalizations 12,389 (15% of all cases)								
Non-Hispanic		0	<div></div> 0%	0	N/A	0	N/A	Deaths 3,018 (4% of all cases)								
Unknown ethnicity		0	<div></div> 0%	0	N/A	0	N/A									
Other		0	<div></div> 0%	0	N/A	0	N/A	<b>Cases in facility staff/residents</b>								
Hispanic		0	<div></div> 0%	0	N/A	0	N/A	<b>Franklin</b>								
Non-Hispanic		0	<div></div> 0%	0	N/A	0	N/A	Long-term care 0 (0% of all cases)								
Unknown ethnicity		0	<div></div> 0%	0	N/A	0	N/A	Correctional 0 (0% of all cases)								
Unknown race		0	<div></div> 0%	0	N/A	0	N/A	<b>Statewide</b>								
Hispanic		0	<div></div> 0%	0	N/A	0	N/A	Long-term care 11,197 (14% of all cases)								
Non-Hispanic		0	<div></div> 0%	0	N/A	0	N/A	Correctional 3,180 (4% of all cases)								
Unknown ethnicity		0	<div></div> 0%	0	N/A	0	N/A									
Total	1		0			0										

**Hospitalization** counts include anyone who was hospitalized at some point during their illness. It does not reflect the number of people currently hospitalized.

**Other race** includes any person with a race of American Indian/Alaskan native, Asian, native Hawaiian/Pacific Islander, or other.

## Laboratory testing for Florida residents and non-Florida residents over the past 2 weeks

### Number and percent of positive labs

These counts include the number of people for whom the department received laboratory results by day. This percent is the number of people who test positive for the first time divided by all the people tested that day, excluding people who have previously tested positive.

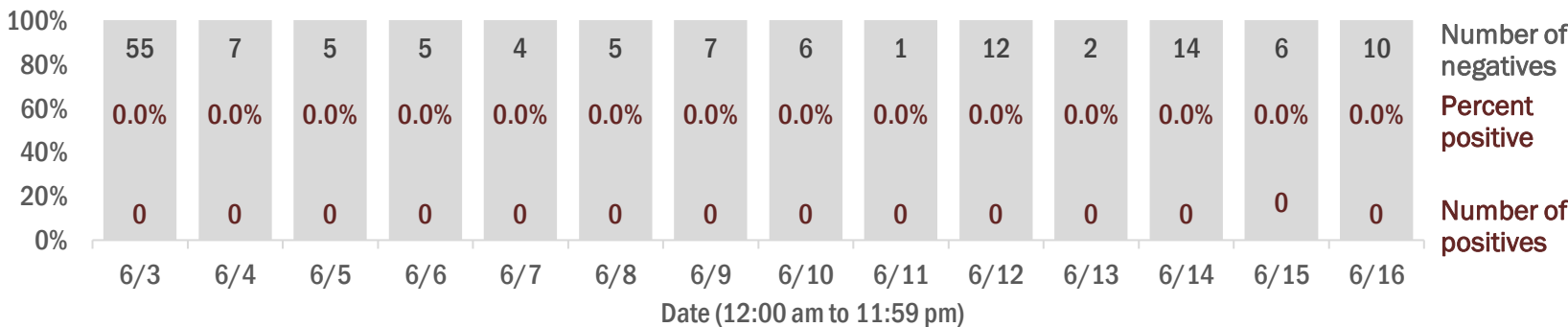

## Emergency department (ED) and freestanding ED (FSED) chief complaint and admission data for Franklin County

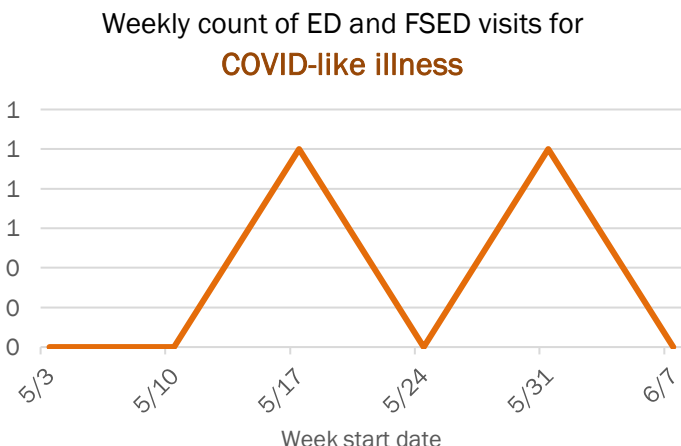
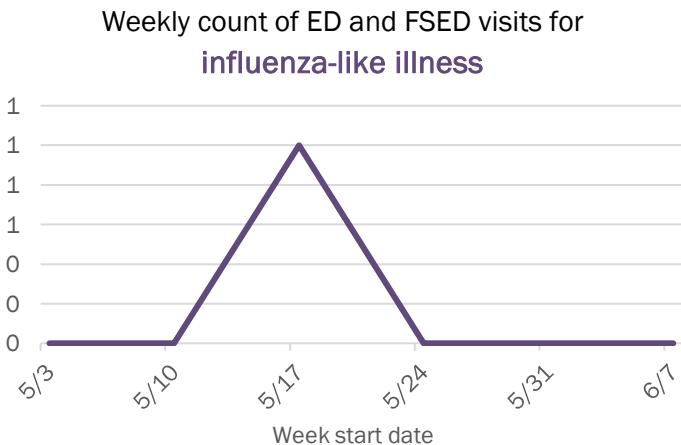
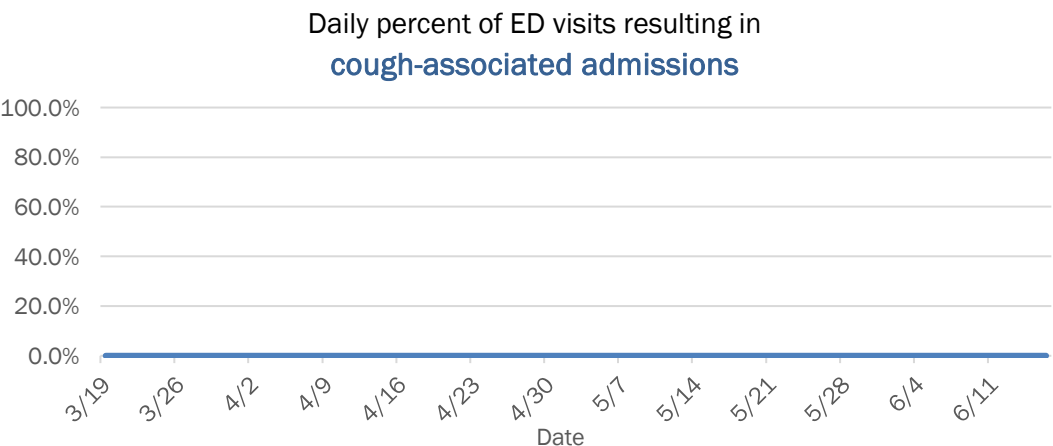
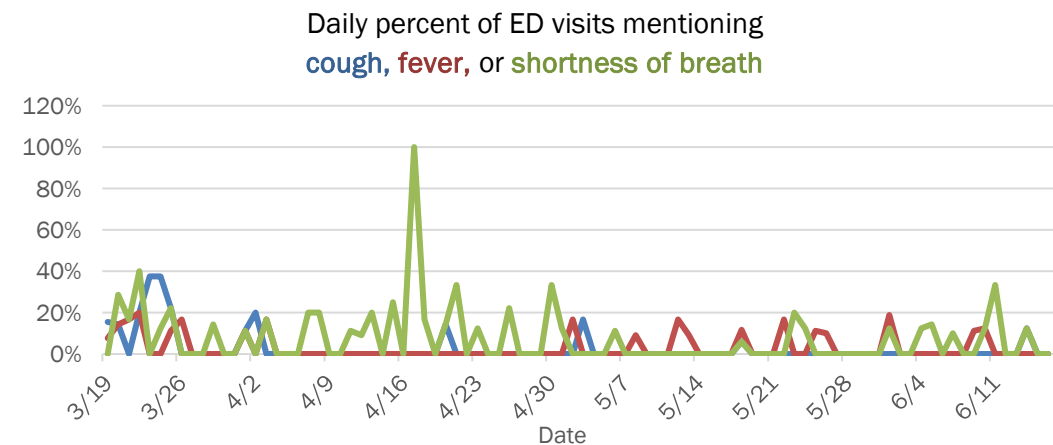

The Electronic Surveillance System for the Early Notification of Community-Based Epidemics (ESSENCE-FL) includes chief complaint data from 211 of 212 Florida EDs and 74 of 79 Florida FSEDs. Data are transmitted electronically to ESSENCE-FL daily or hourly.

Data in this report are provisional and subject to change.

**Cases confirmed in Florida residents per day**

Date case confirmed	Cases confirmed
6/3	2
6/4	1
6/5	2
6/6	2
6/7	1
6/8	2
6/9	3
6/10	1
6/11	2
6/12	0
6/13	2
6/14	2
6/15	3
6/16	2

Outcomes for Florida residents		
Gadsden		
Hospitalizations	55	(18% of all cases)
Deaths	5	(2% of all cases)

Cases in facility staff/residents		
<b>Gadsden</b>		
Long-term care	48	(16% of all cases)
Correctional	107	(35% of all cases)

Statewide		
Long-term care	11,197	(14% of all cases)
Correctional	3,180	(4% of all cases)

**Hospitalization** counts include anyone who was hospitalized at some point during their illness. It does not reflect the number of people currently hospitalized. **Other race** includes any person with a race of American Indian/Alaskan native, Asian, native Hawaiian/Pacific Islander, or other.

These counts include the number of people for whom the department received laboratory results by day. This percent is the number of people who test positive for the first time divided by all the people tested that day, excluding people who have previously tested positive.

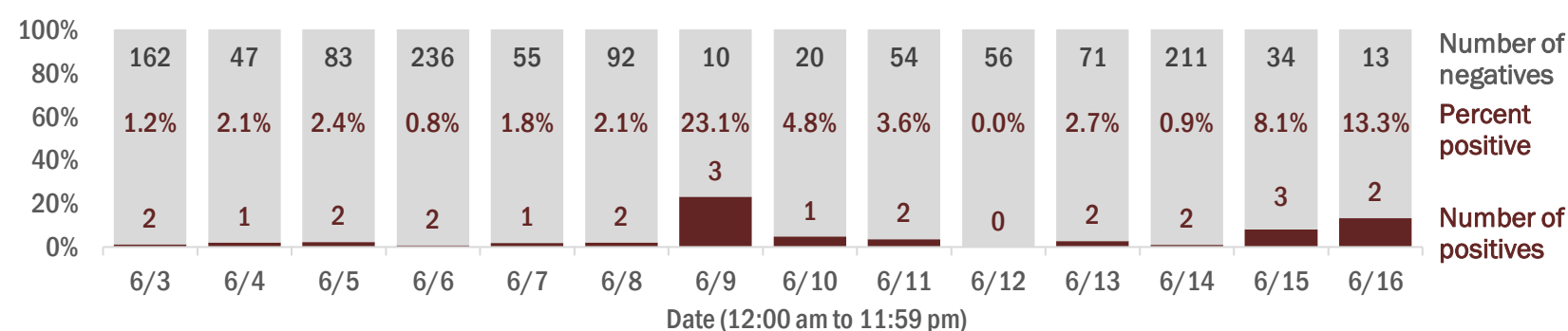

Daily percent of ED visits mentioning  
cough, fever, or shortness of breath

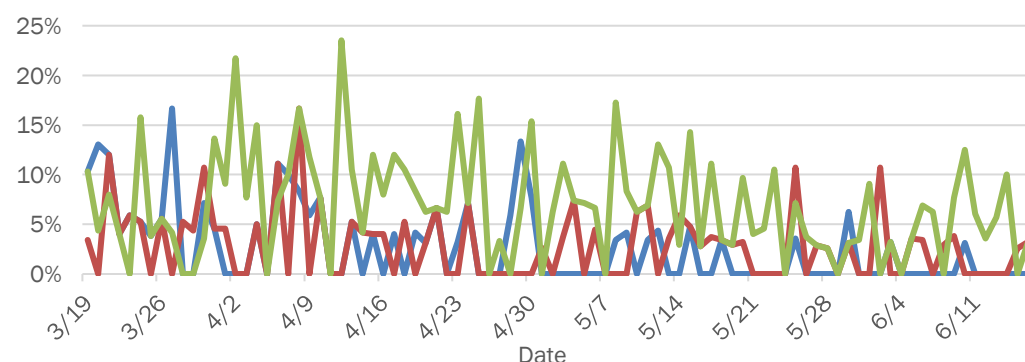

The chart displays the percentage of vaccinated individuals in the United States over time. The y-axis represents the percentage, ranging from 0.0% to 7.0% in 1.0% increments. The x-axis shows dates from March 19 to June 11, 2021, with labels every seven days. The data shows a series of peaks and troughs, with the highest peak occurring around April 29 at approximately 5.9%.

Date	Percentage
3/19	0.0%
3/26	0.0%
4/2	0.0%
4/9	0.0%
4/16	0.0%
4/23	0.0%
4/29	5.9%
5/6	0.0%
5/13	4.4%
5/20	0.0%
5/27	0.0%
6/3	3.2%
6/10	0.0%
6/11	0.0%

Week start date	Number of new cases
5/3	1
5/10	1
5/17	1
5/24	3
5/31	1
6/7	2

Week start date	New cases
5/3	6
5/10	4
5/17	3
5/24	3
5/31	0
6/7	1

The Electronic Surveillance System for the Early Notification of Community-Based Epidemics (ESSENCE-FL) includes chief complaint data from 211 of 212 Florida EDs and 74 of 79 Florida FSEDs. Data are transmitted electronically to ESSENCE-FL daily or hourly.

# Coronavirus: summary for Gilchrist County

Data for Jun 17, 2020 (verified at 10 AM)

Data in this report are provisional and subject to change.

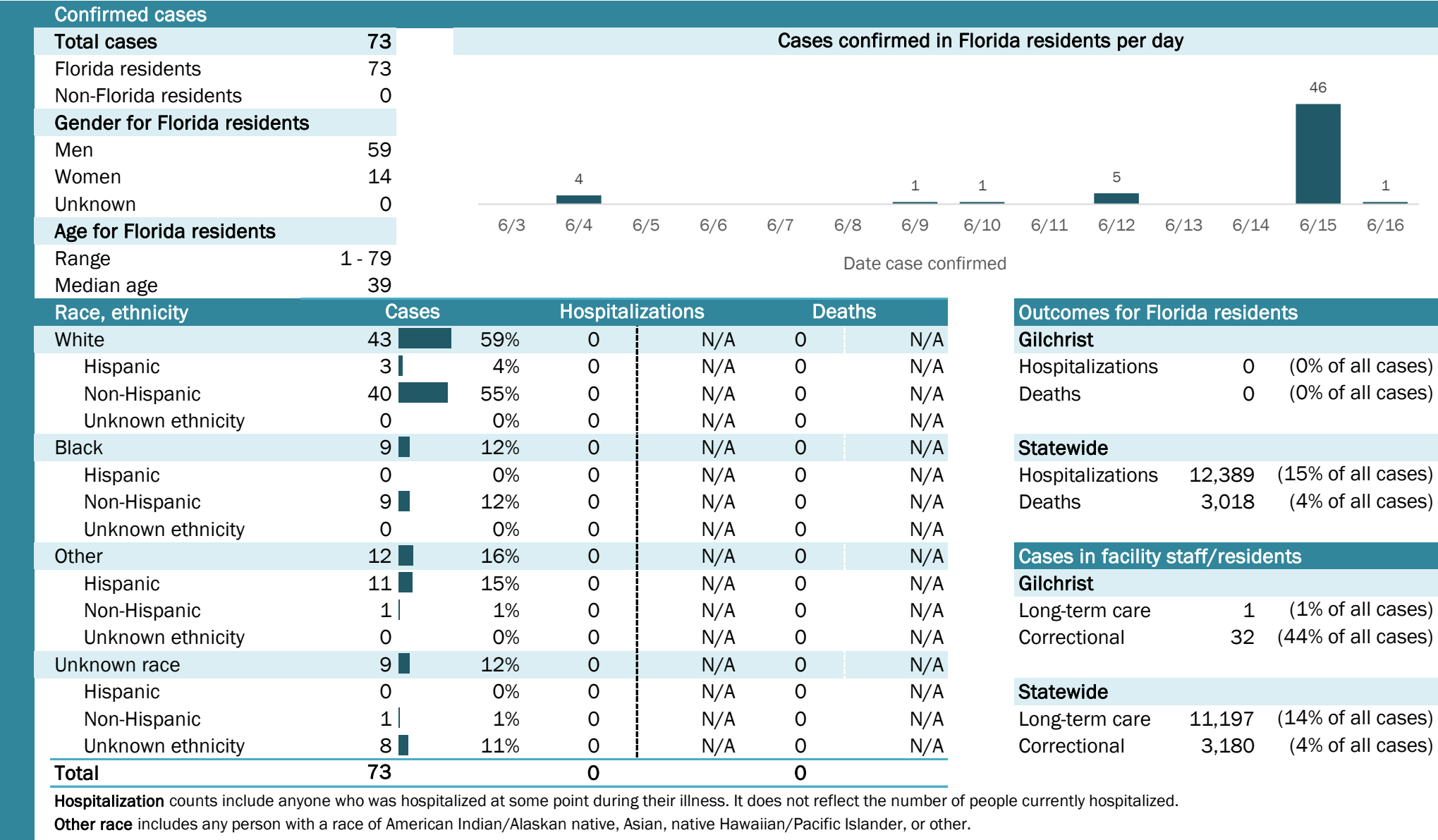

## Laboratory testing for Florida residents and non-Florida residents over the past 2 weeks

### Number and percent of positive labs

These counts include the number of people for whom the department received laboratory results by day. This percent is the number of people who test positive for the first time divided by all the people tested that day, excluding people who have previously tested positive.

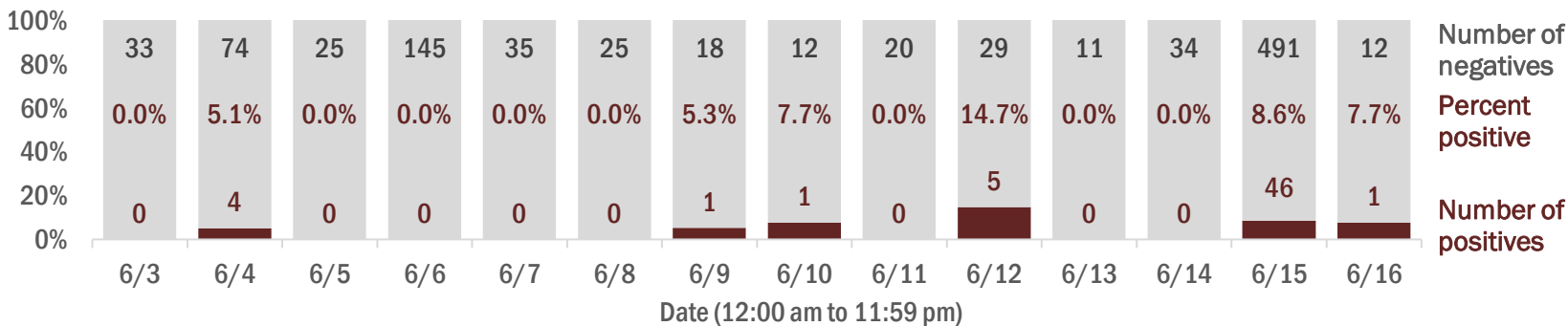

## Emergency department (ED) and freestanding ED (FSED) chief complaint and admission data for Gilchrist County

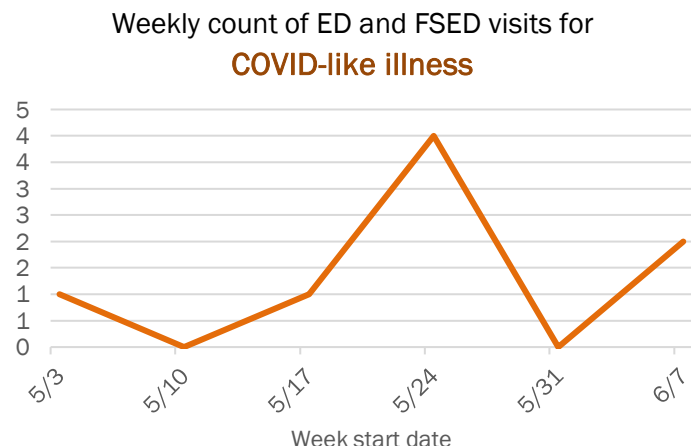
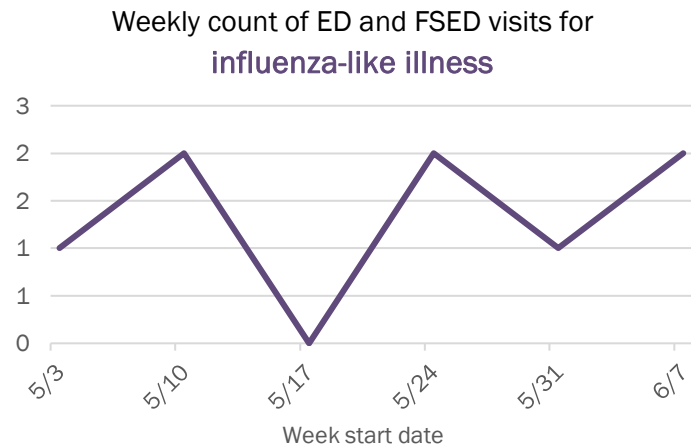
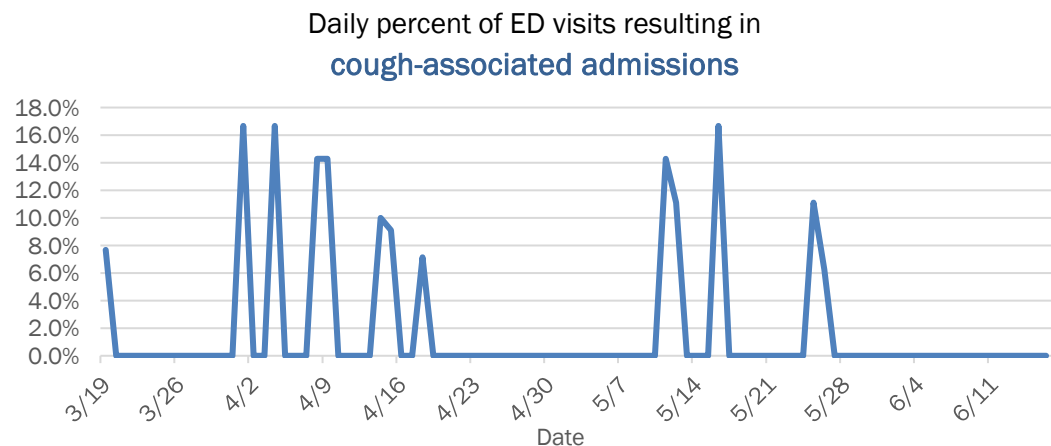
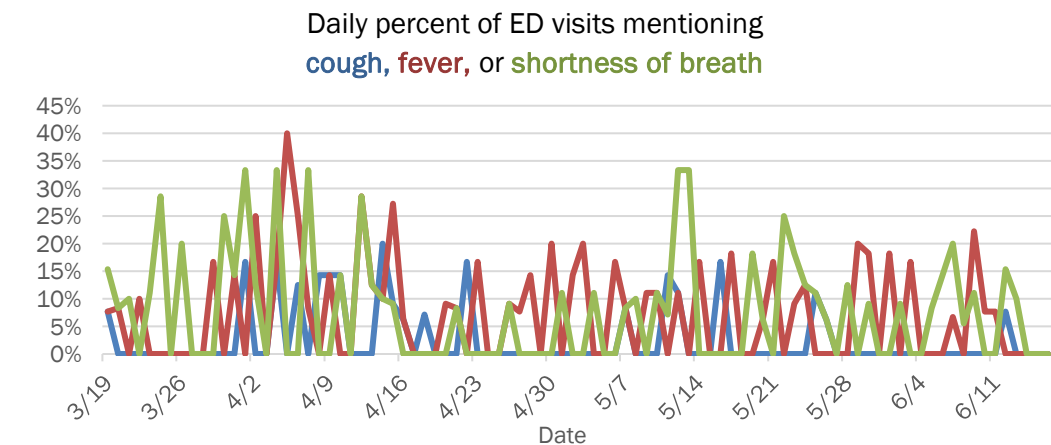

The Electronic Surveillance System for the Early Notification of Community-Based Epidemics (ESSENCE-FL) includes chief complaint data from 211 of 212 Florida EDs and 74 of 79 Florida FSEDs. Data are transmitted electronically to ESSENCE-FL daily or hourly.

# Coronavirus: summary for Glades County

Data for Jun 17, 2020 (verified at 10 AM)

Data in this report are provisional and subject to change.

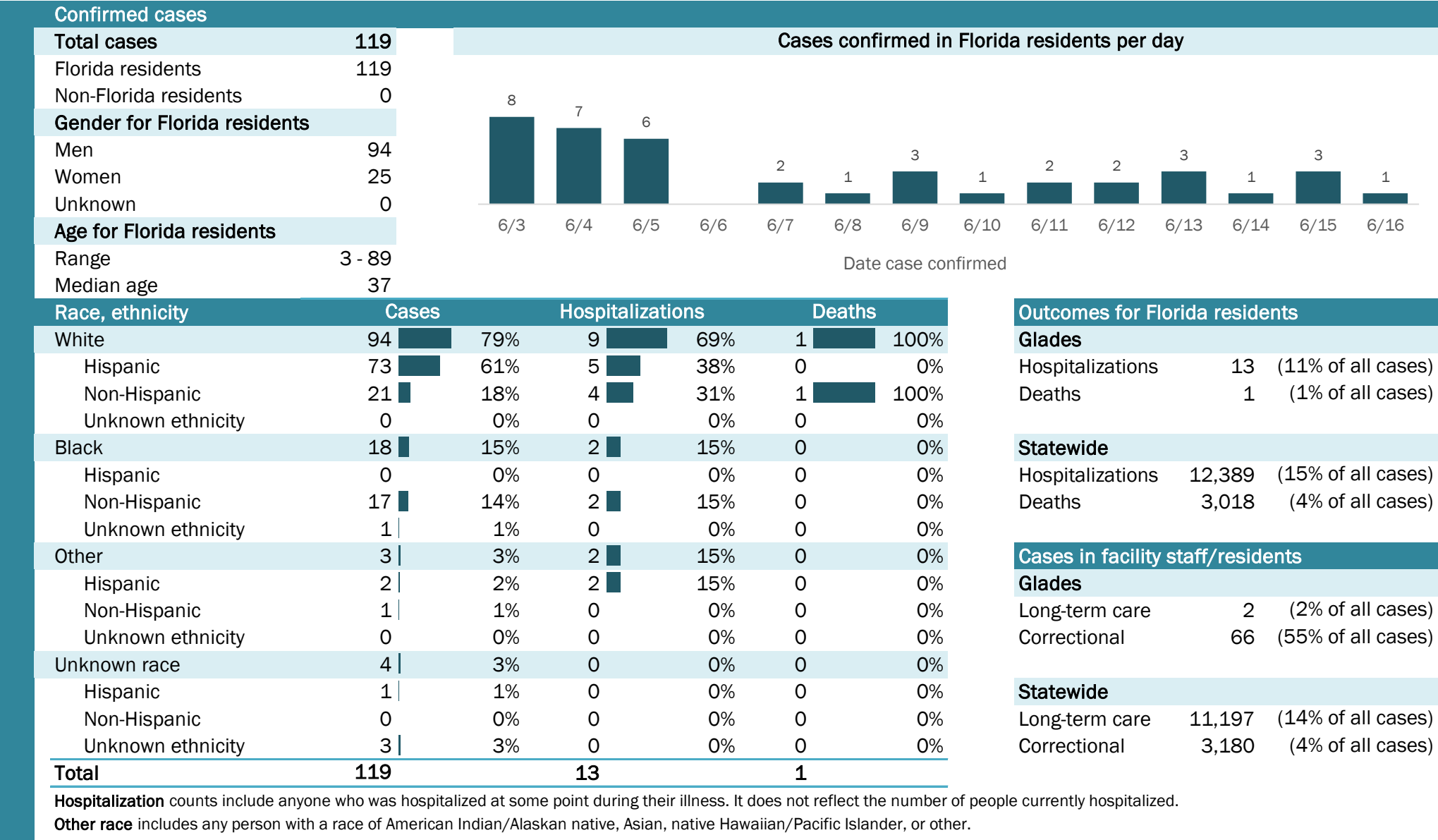

# Coronavirus: summary for Gulf County

Data for Jun 17, 2020 (verified at 10 AM)

Data in this report are provisional and subject to change.

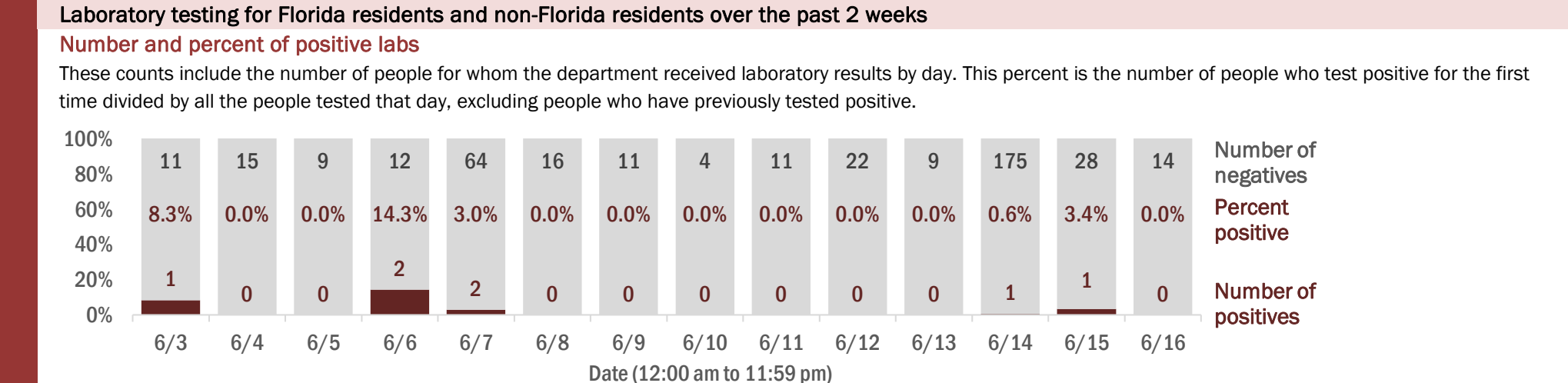
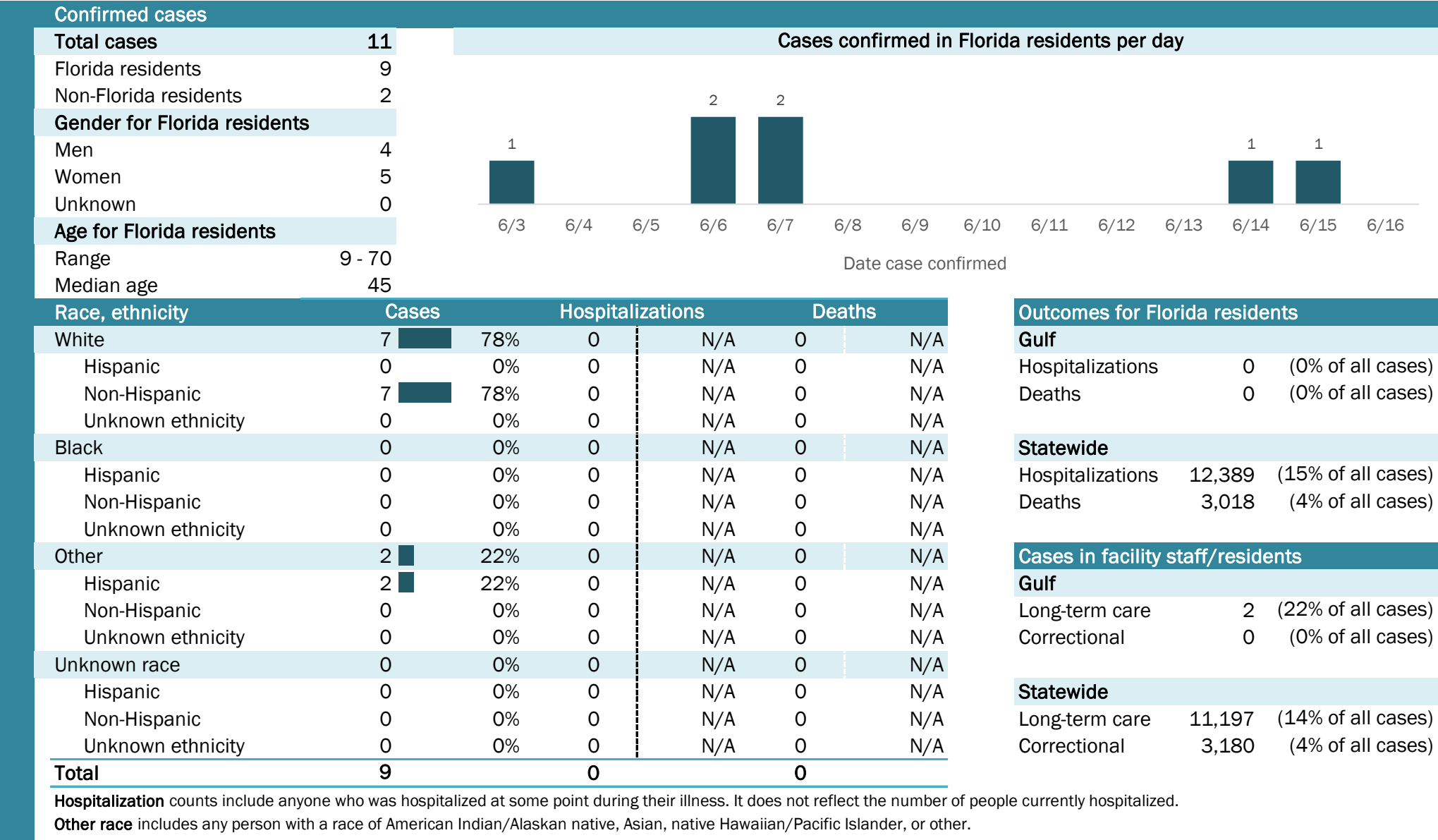

# Coronavirus: summary for Hamilton County

Data for Jun 17, 2020 (verified at 10 AM)

Data in this report are provisional and subject to change.

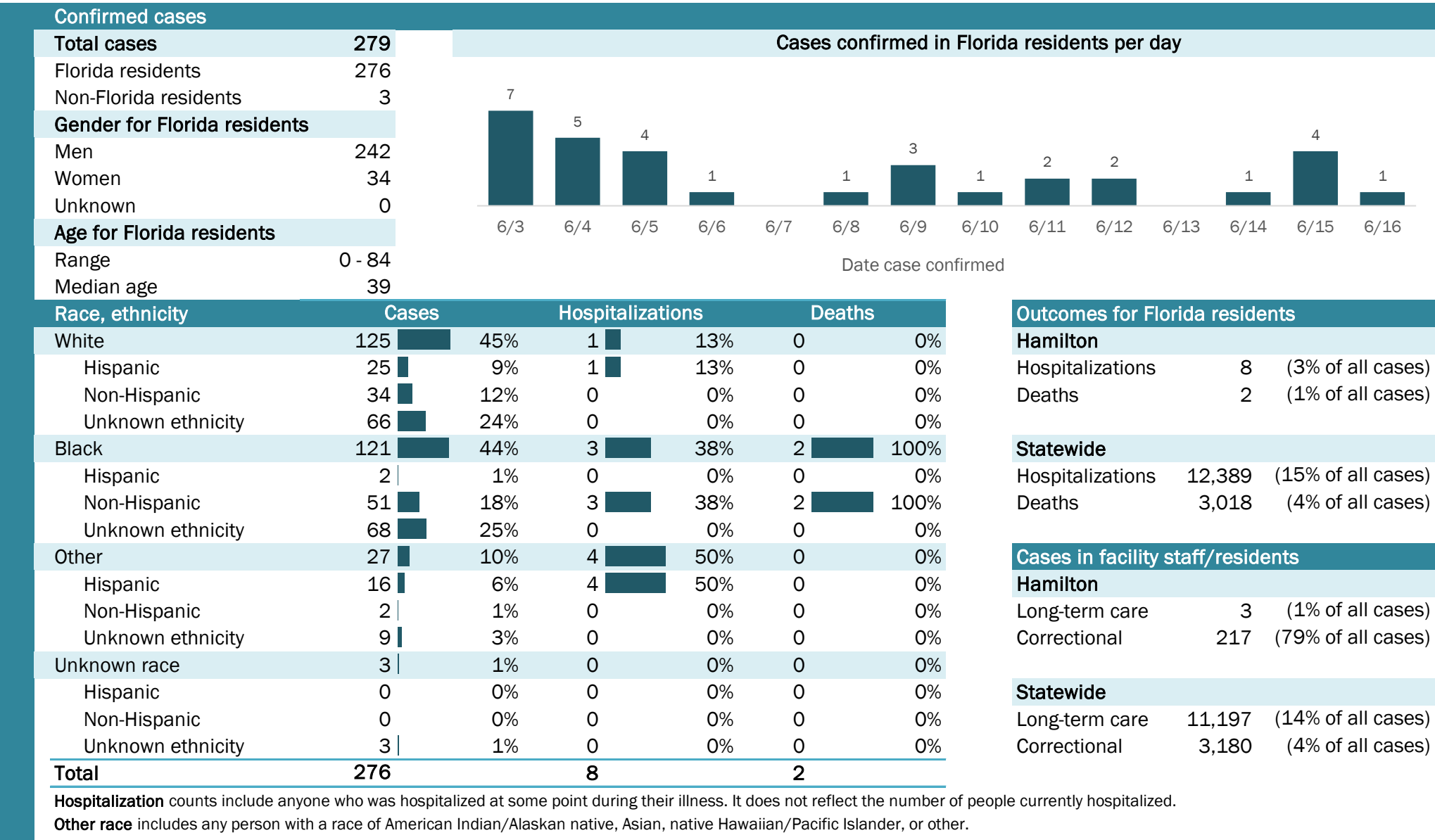

## Laboratory testing for Florida residents and non-Florida residents over the past 2 weeks

### Number and percent of positive labs

These counts include the number of people for whom the department received laboratory results by day. This percent is the number of people who test positive for the first time divided by all the people tested that day, excluding people who have previously tested positive.

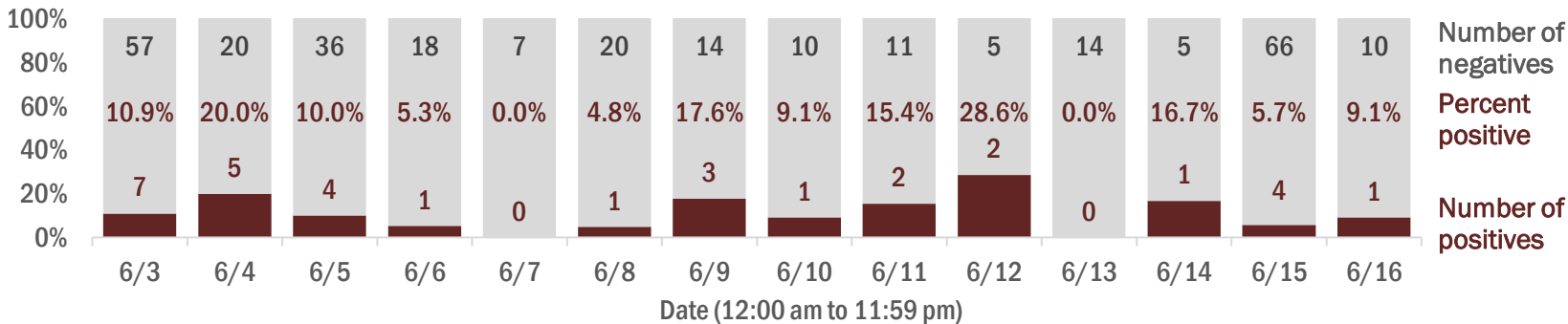

## Emergency department (ED) and freestanding ED (FSED) chief complaint and admission data for Hamilton County

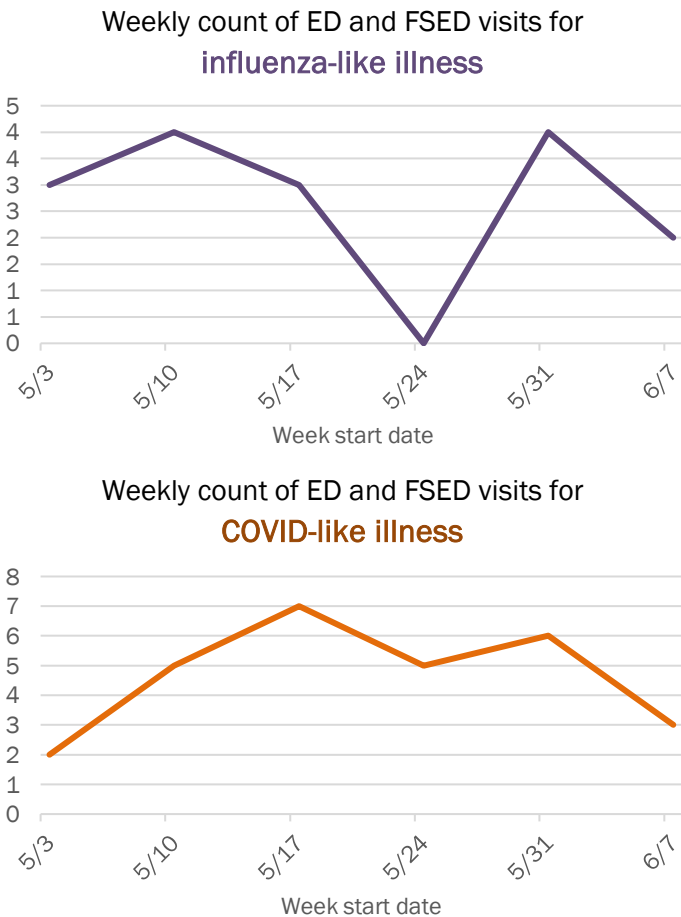
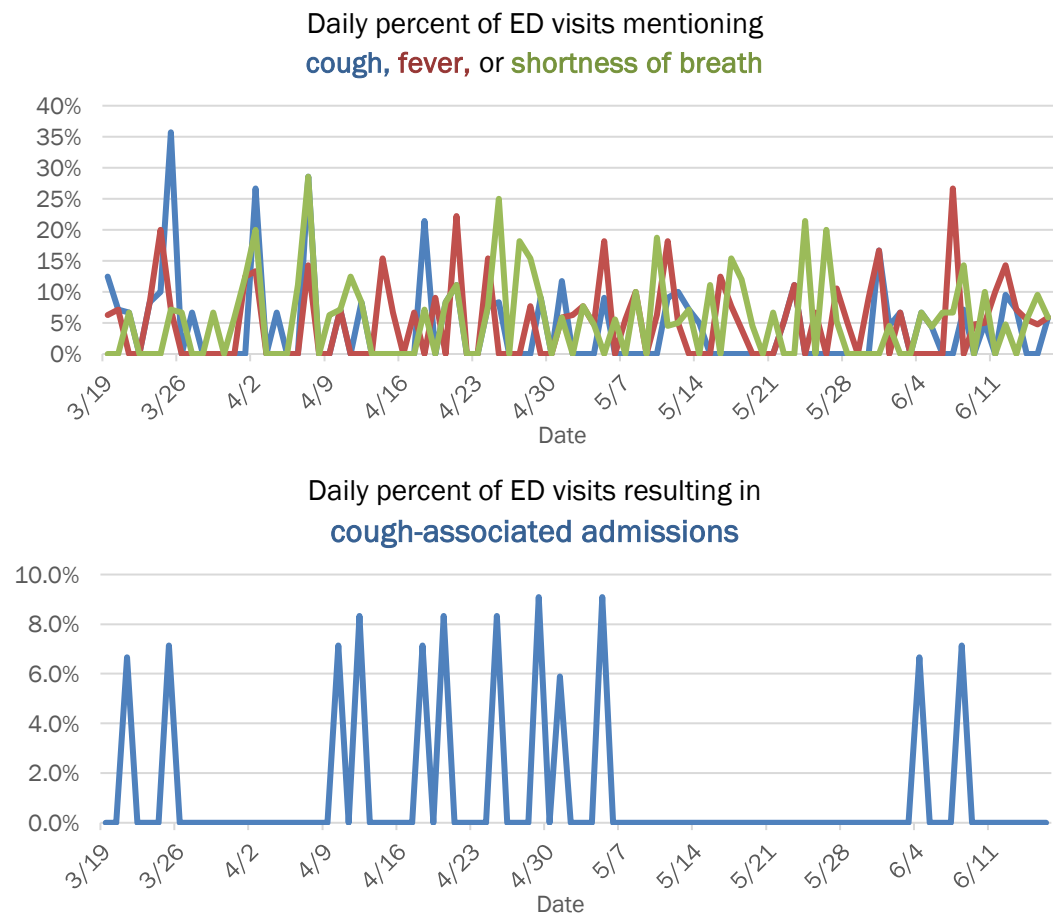

The Electronic Surveillance System for the Early Notification of Community-Based Epidemics (ESSENCE-FL) includes chief complaint data from 211 of 212 Florida EDs and 74 of 79 Florida FSEDs. Data are transmitted electronically to ESSENCE-FL daily or hourly.

# Coronavirus: summary for Hardee County

Data for Jun 17, 2020 (verified at 10 AM)

Data in this report are provisional and subject to change.

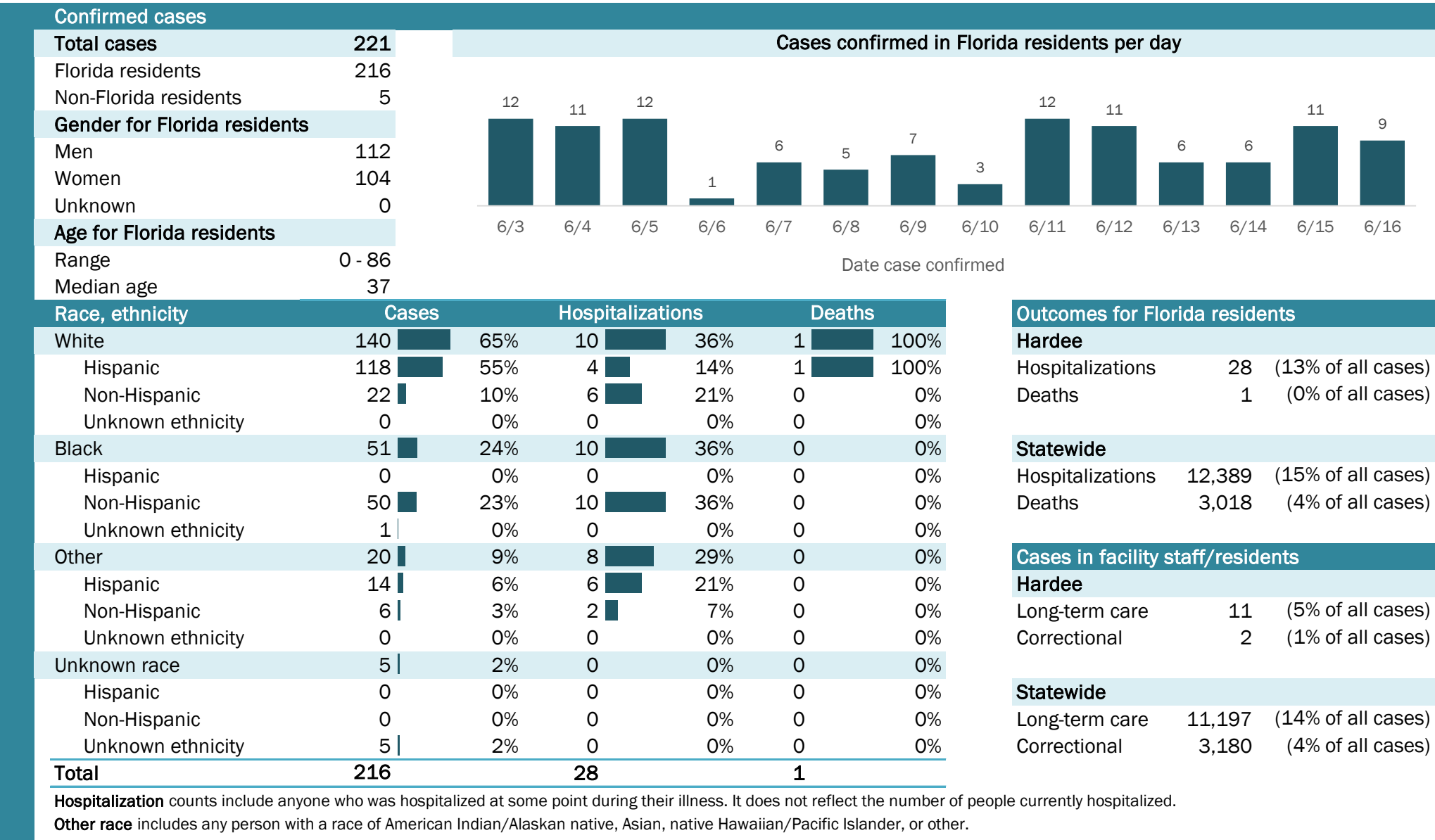

# Coronavirus: summary for Hendry County

Data for Jun 17, 2020 (verified at 10 AM)

Data in this report are provisional and subject to change.

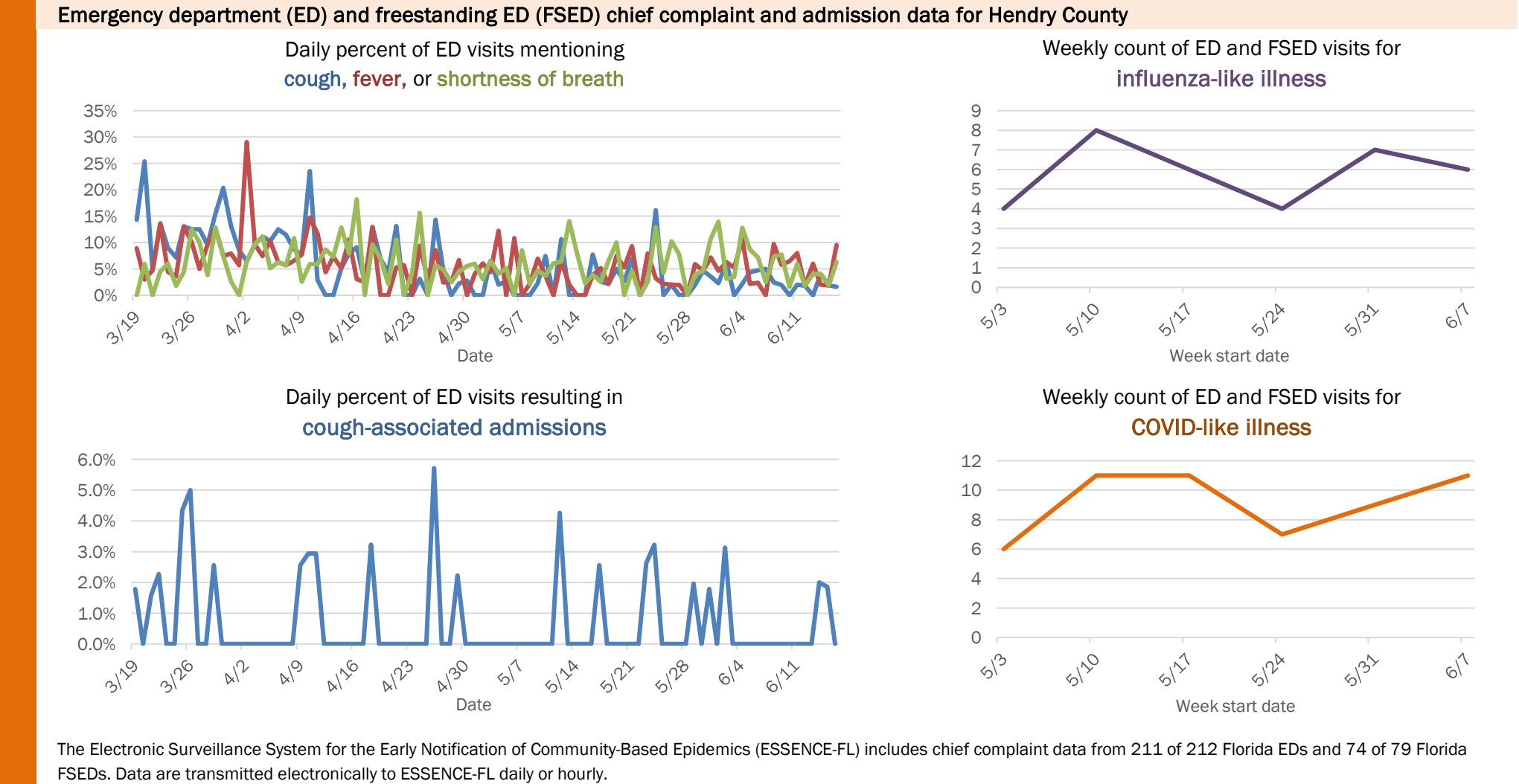
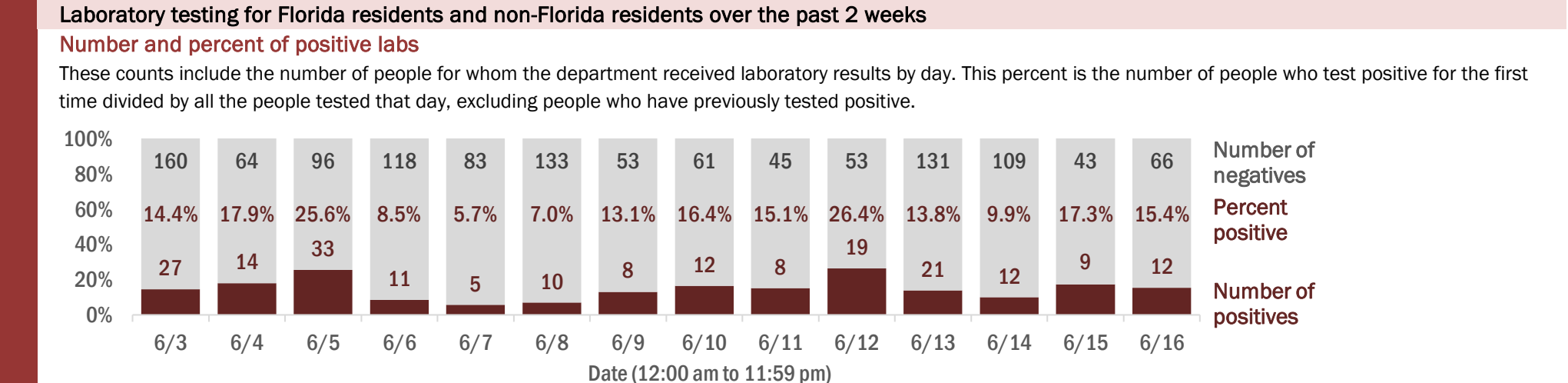
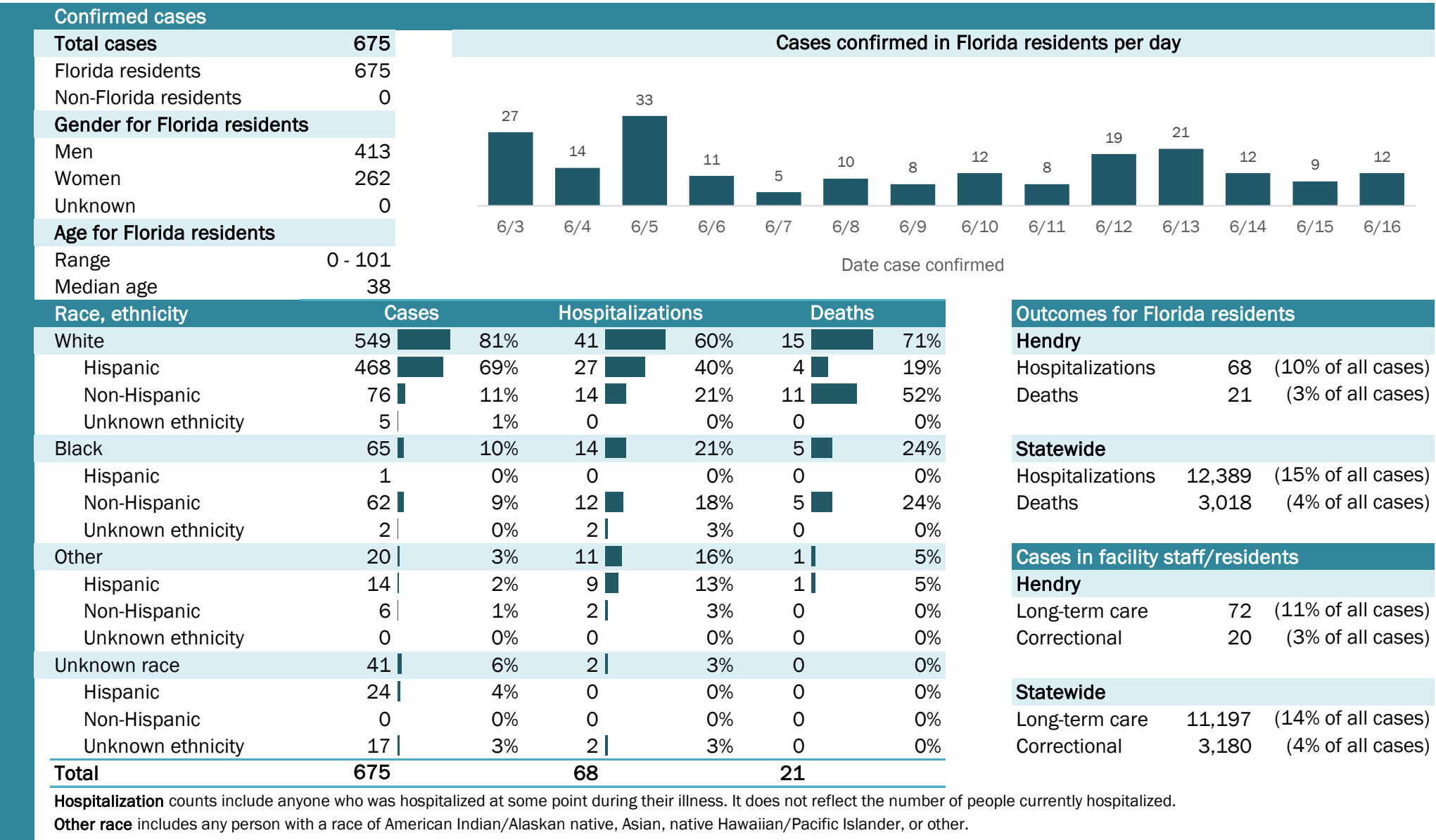

# Coronavirus: summary for Hernando County

Data for Jun 17, 2020 (verified at 10 AM)

Data in this report are provisional and subject to change.

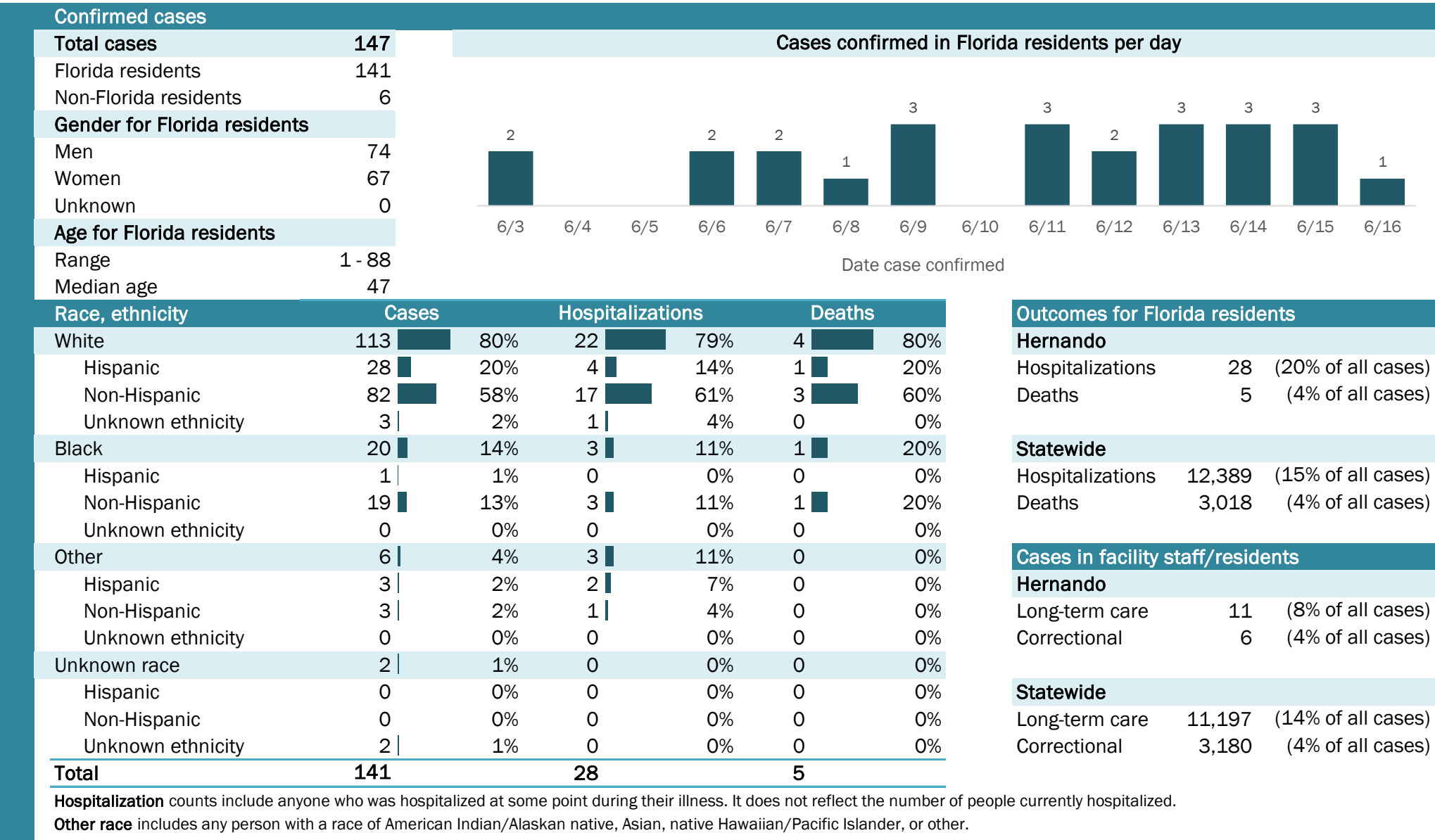

# Coronavirus: summary for Highlands County

Data for Jun 17, 2020 (verified at 10 AM)

Data in this report are provisional and subject to change.

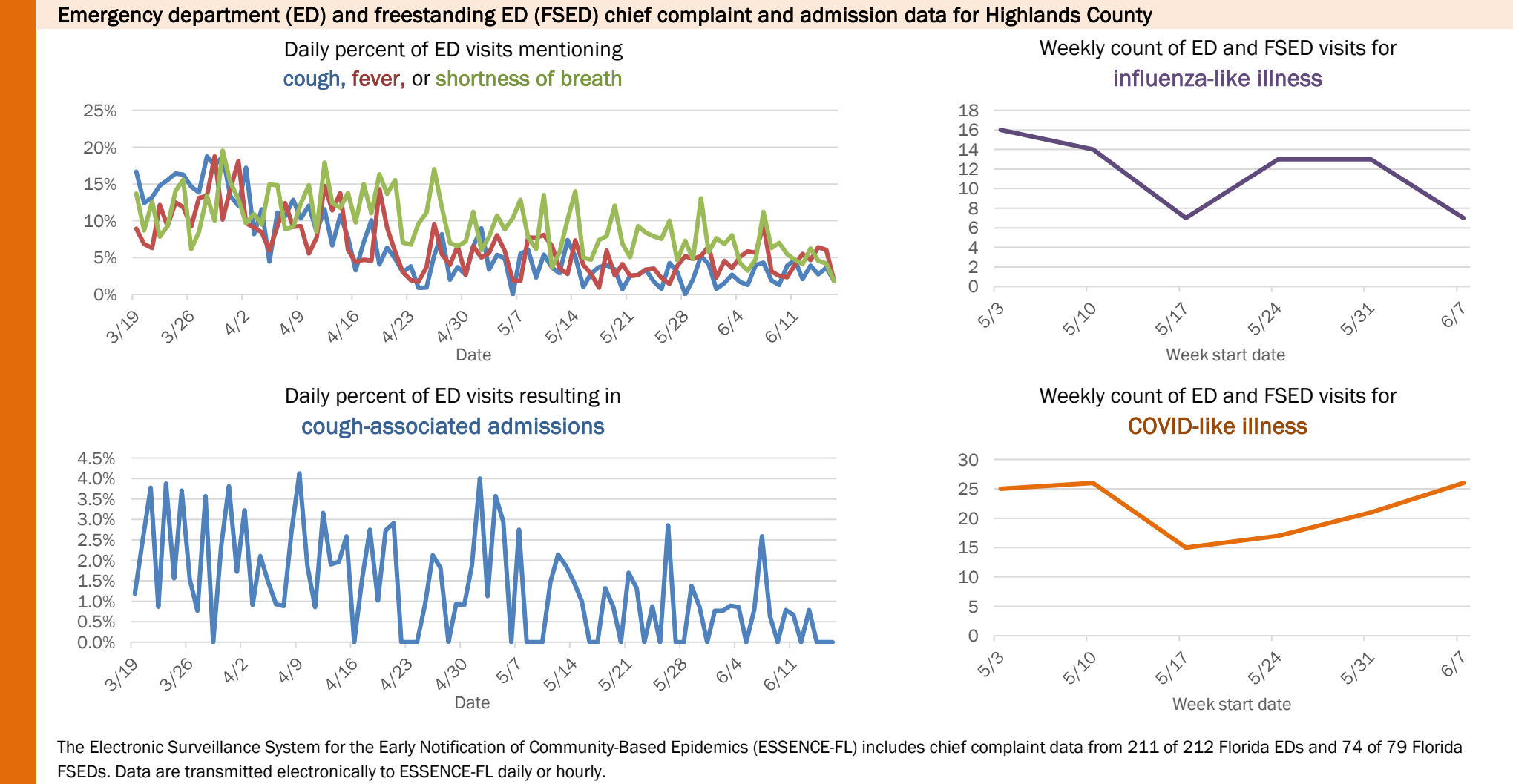
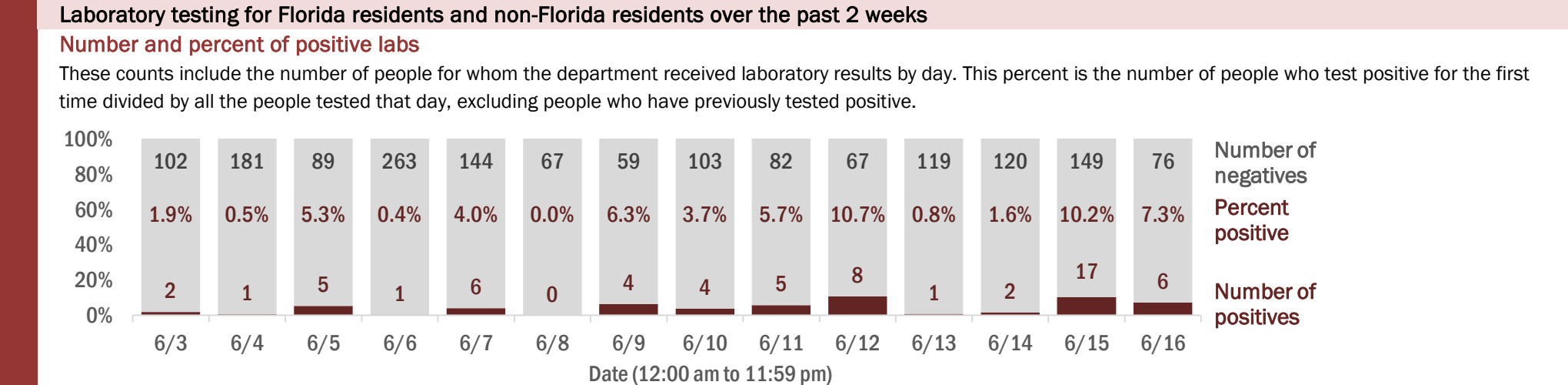
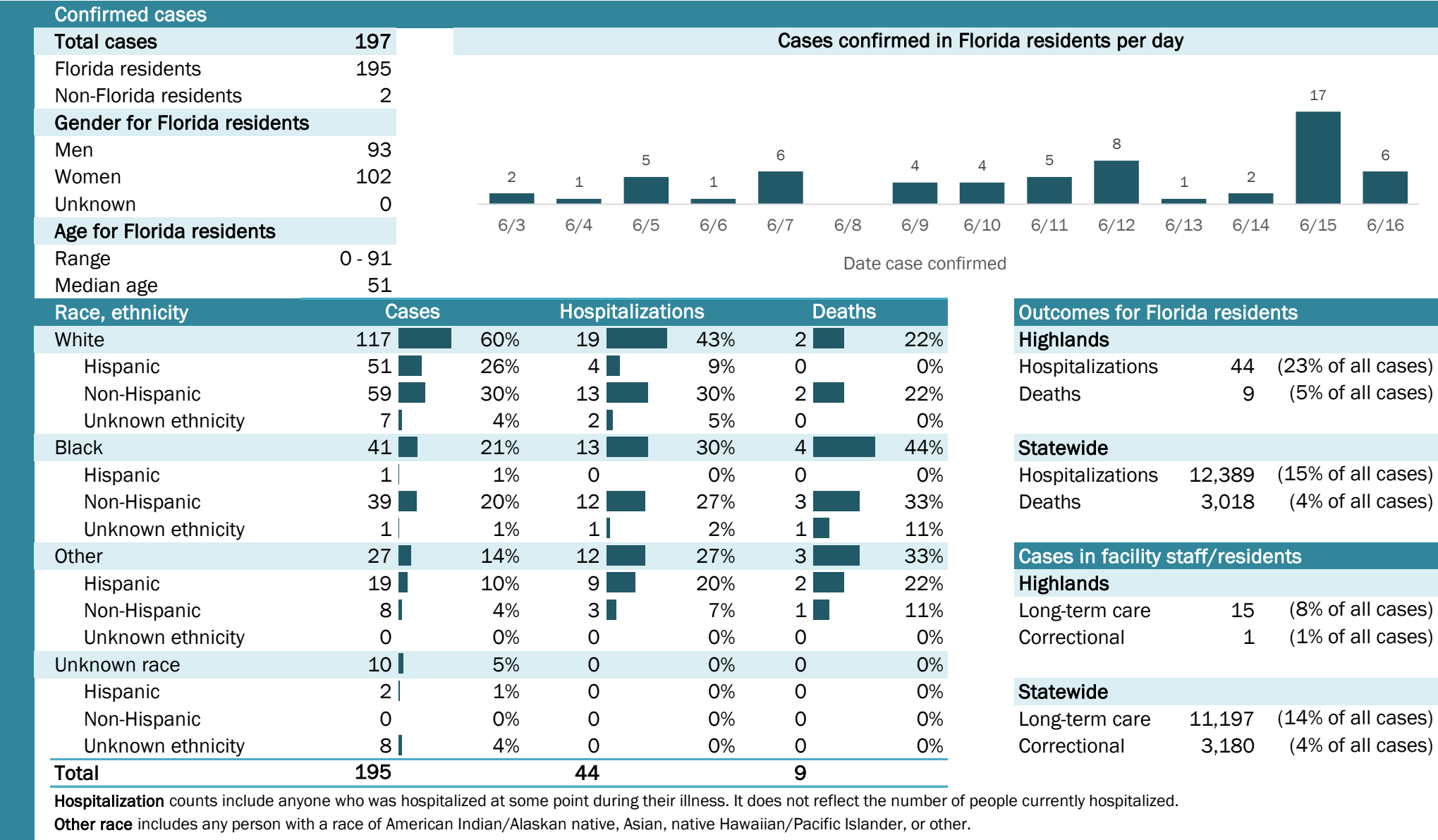

The Electronic Surveillance System for the Early Notification of Community-Based Epidemics (ESSENCE-FL) includes chief complaint data from 211 of 212 Florida EDs and 74 of 79 Florida FSEDs. Data are transmitted electronically to ESSENCE-FL daily or hourly.

# Coronavirus: summary for Hillsborough County

Data for Jun 17, 2020 (verified at 10 AM)

Data in this report are provisional and subject to change.

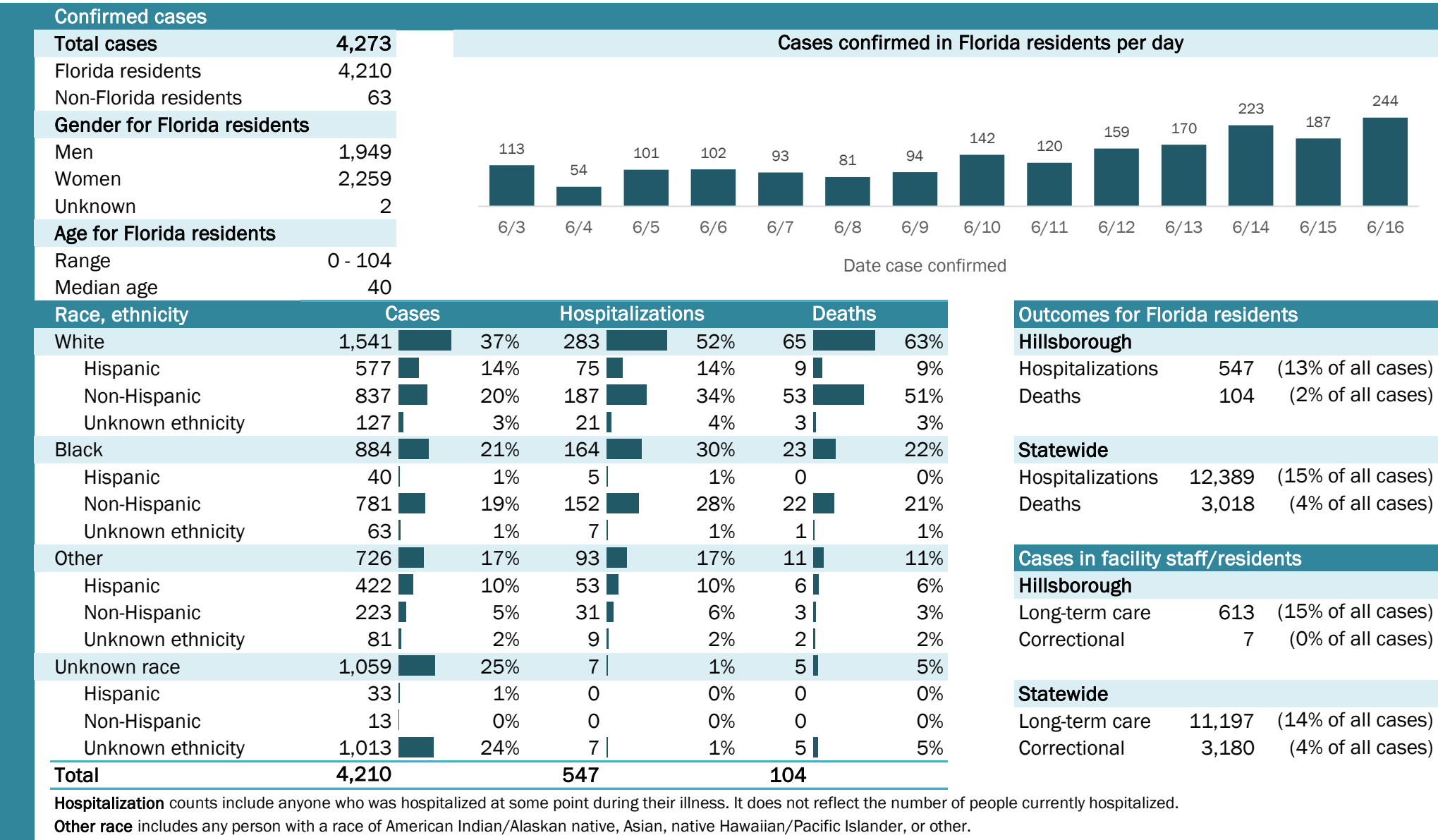

# Coronavirus: summary for Holmes County

Data for Jun 17, 2020 (verified at 10 AM)

Data in this report are provisional and subject to change.

Confirmed cases

Total cases	32
Florida residents	31
Non-Florida residents	1
Gender for Florida residents	
Men	16
Women	15
Unknown	0
Age for Florida residents	
Range	1 - 79
Median age	42

Cases confirmed in Florida residents per day

Date	Cases
6/3	3
6/4	2
6/5	1
6/9	1

Race, ethnicity	Cases	Hospitalizations	Deaths
White	23	0	0
Hispanic	0	0	0
Non-Hispanic	22	0	0
Unknown ethnicity	1	0	0
Black	3	1	0
Hispanic	0	0	0
Non-Hispanic	3	1	0
Unknown ethnicity	0	0	0
Other	1	0	0
Hispanic	0	0	0
Non-Hispanic	1	0	0
Unknown ethnicity	0	0	0
Unknown race	4	0	0
Hispanic	0	0	0
Non-Hispanic	0	0	0
Unknown ethnicity	4	0	0
Total	31	1	0

**Hospitalization** counts include anyone who was hospitalized at some point during their illness. It does not reflect the number of people currently hospitalized.

**Other race** includes any person with a race of American Indian/Alaskan native, Asian, native Hawaiian/Pacific Islander, or other.

Outcomes for Florida residents

Holmes		
Hospitalizations	1	(3% of all cases)
Deaths	0	(0% of all cases)

Statewide

Hospitalizations	12,389	(15% of all cases)
Deaths	3,018	(4% of all cases)

Cases in facility staff/residents

Holmes		
Long-term care	5	(16% of all cases)
Correctional	1	(3% of all cases)

Statewide

Long-term care	11,197	(14% of all cases)
Correctional	3,180	(4% of all cases)

## Laboratory testing for Florida residents and non-Florida residents over the past 2 weeks

### Number and percent of positive labs

These counts include the number of people for whom the department received laboratory results by day. This percent is the number of people who test positive for the first time divided by all the people tested that day, excluding people who have previously tested positive.

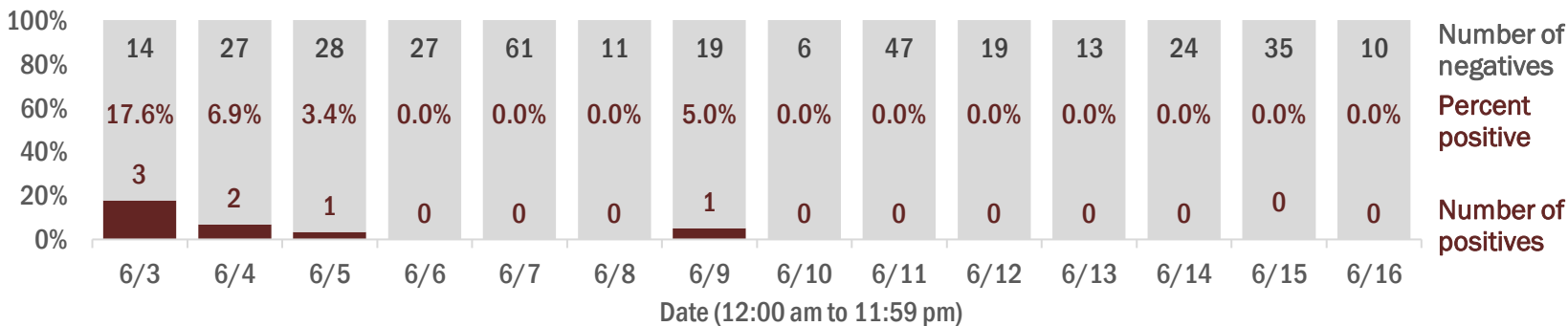

## Emergency department (ED) and freestanding ED (FSED) chief complaint and admission data for Holmes County

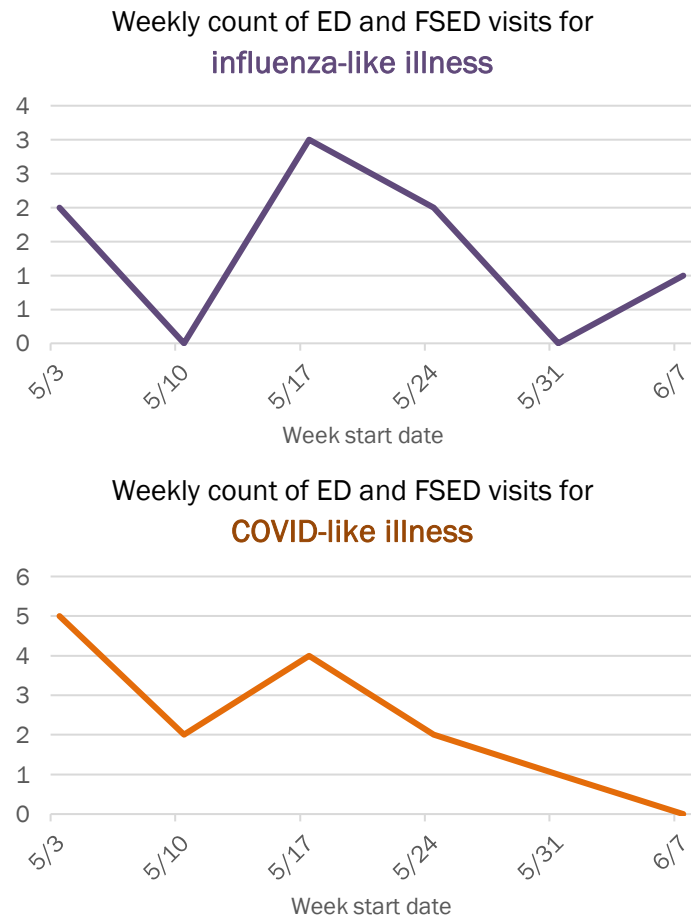
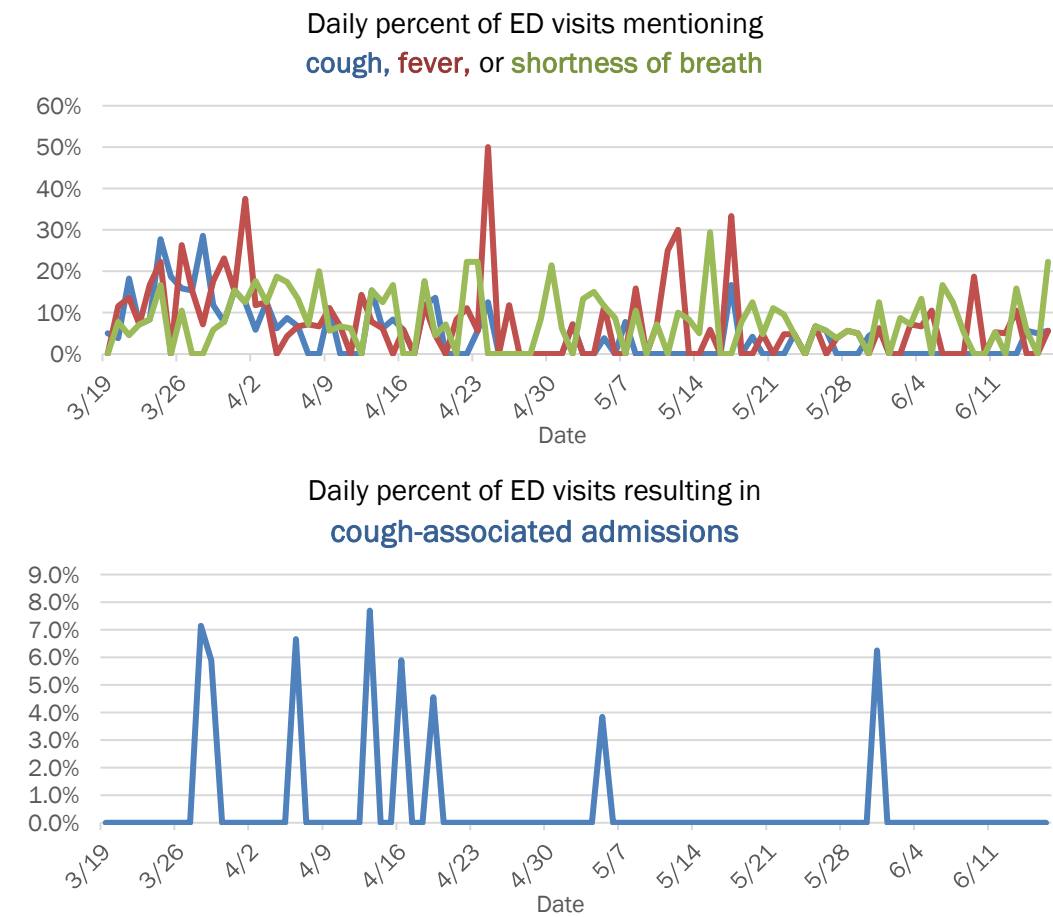

The Electronic Surveillance System for the Early Notification of Community-Based Epidemics (ESSENCE-FL) includes chief complaint data from 211 of 212 Florida EDs and 74 of 79 Florida FSEDs. Data are transmitted electronically to ESSENCE-FL daily or hourly.

# Coronavirus: summary for Indian River County

Data for Jun 17, 2020 (verified at 10 AM)

Data in this report are provisional and subject to change.

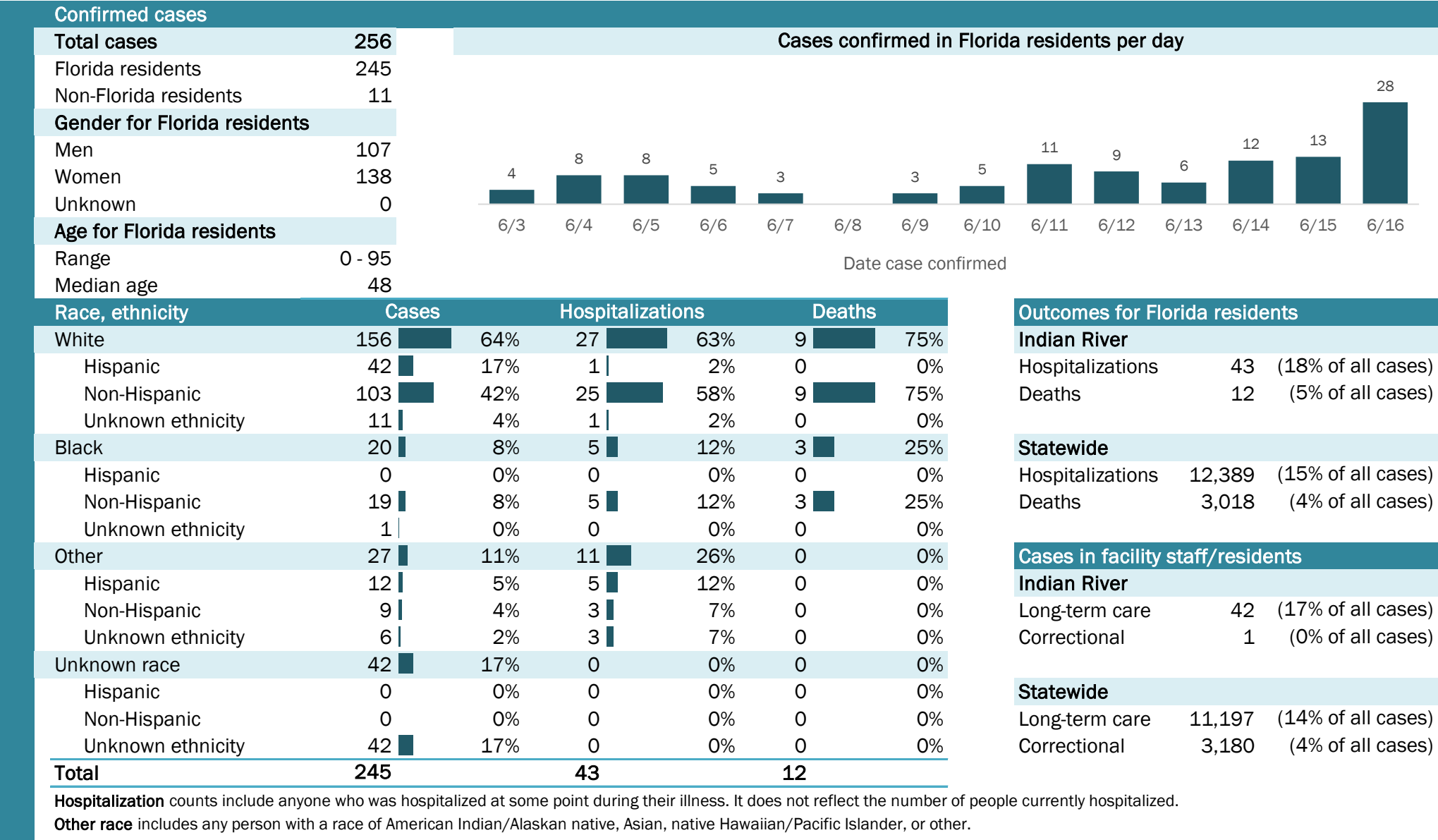

## Laboratory testing for Florida residents and non-Florida residents over the past 2 weeks

### Number and percent of positive labs

These counts include the number of people for whom the department received laboratory results by day. This percent is the number of people who test positive for the first time divided by all the people tested that day, excluding people who have previously tested positive.

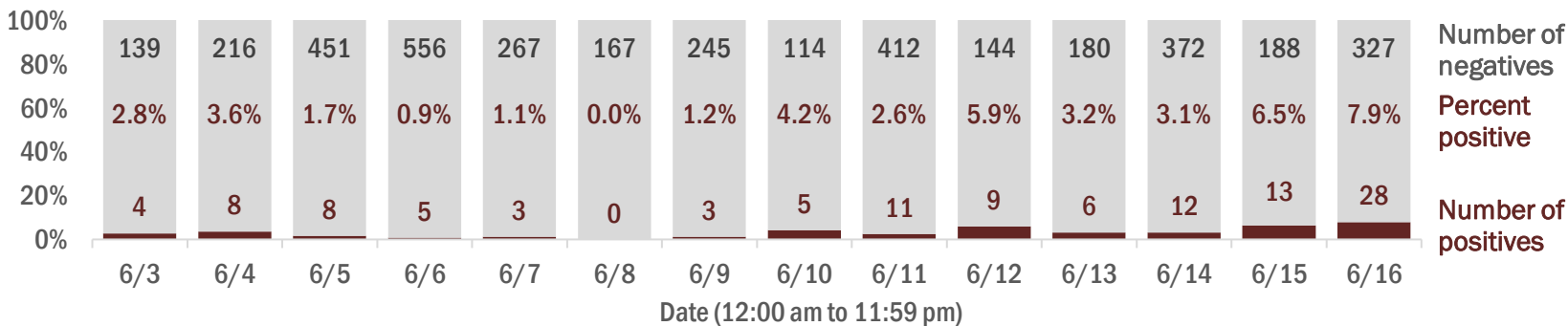

## Emergency department (ED) and freestanding ED (FSED) chief complaint and admission data for Indian River County

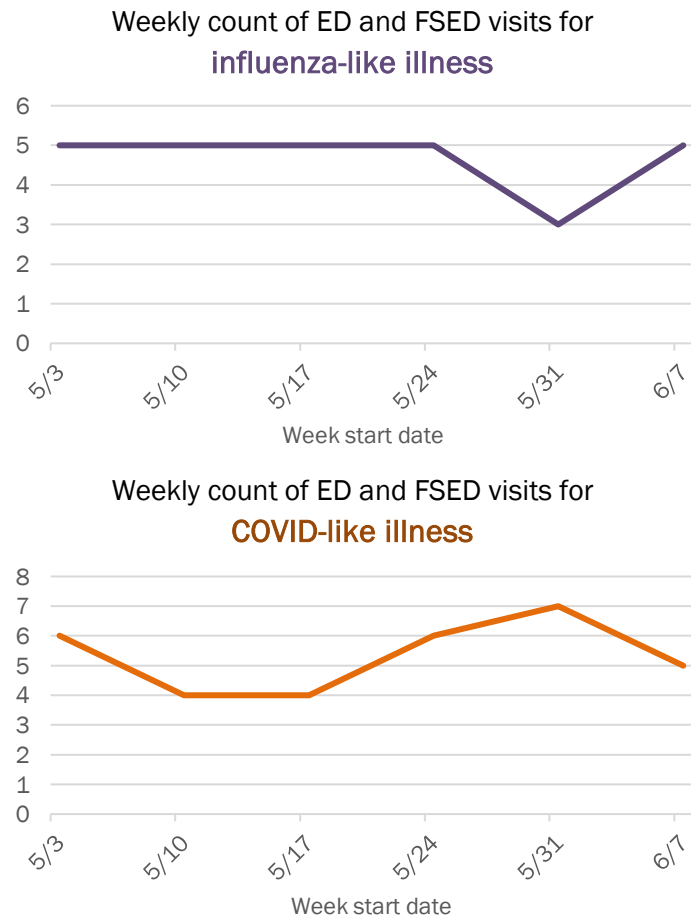
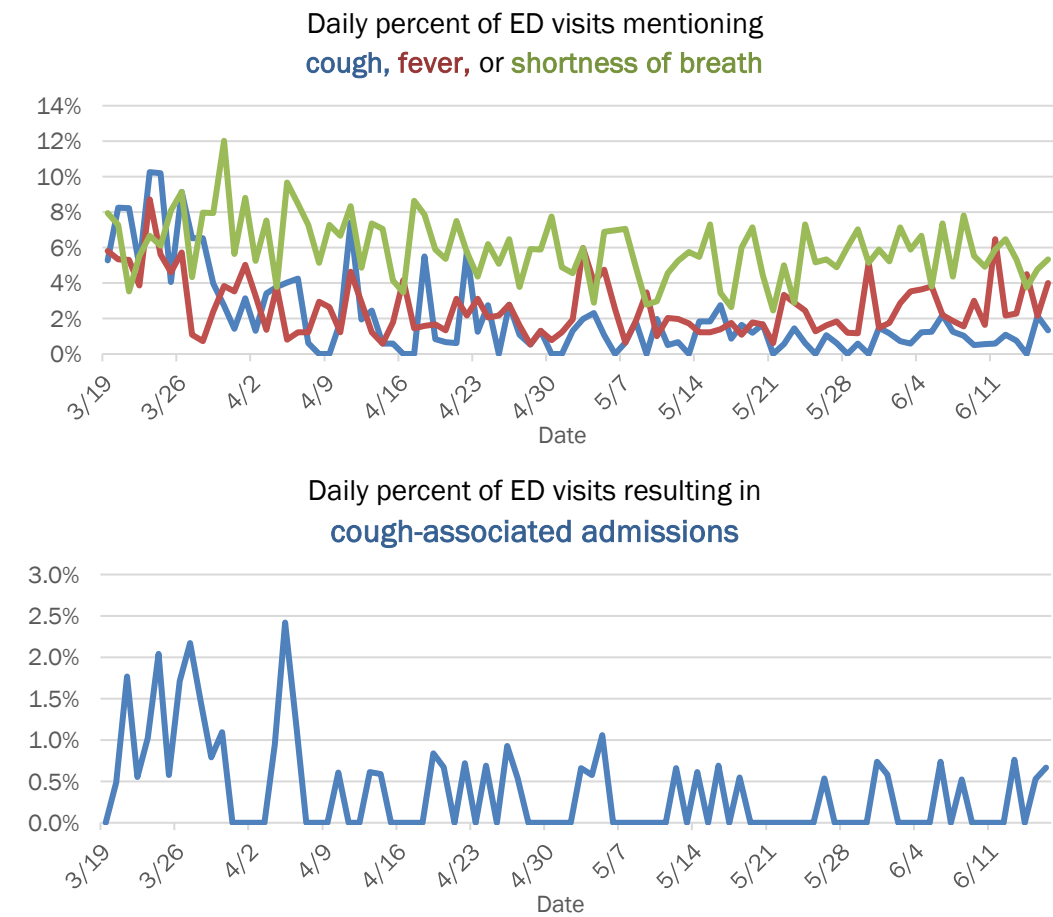

The Electronic Surveillance System for the Early Notification of Community-Based Epidemics (ESSENCE-FL) includes chief complaint data from 211 of 212 Florida EDs and 74 of 79 Florida FSEDs. Data are transmitted electronically to ESSENCE-FL daily or hourly.

# Coronavirus: summary for Jackson County

Data for Jun 17, 2020 (verified at 10 AM)

Data in this report are provisional and subject to change.

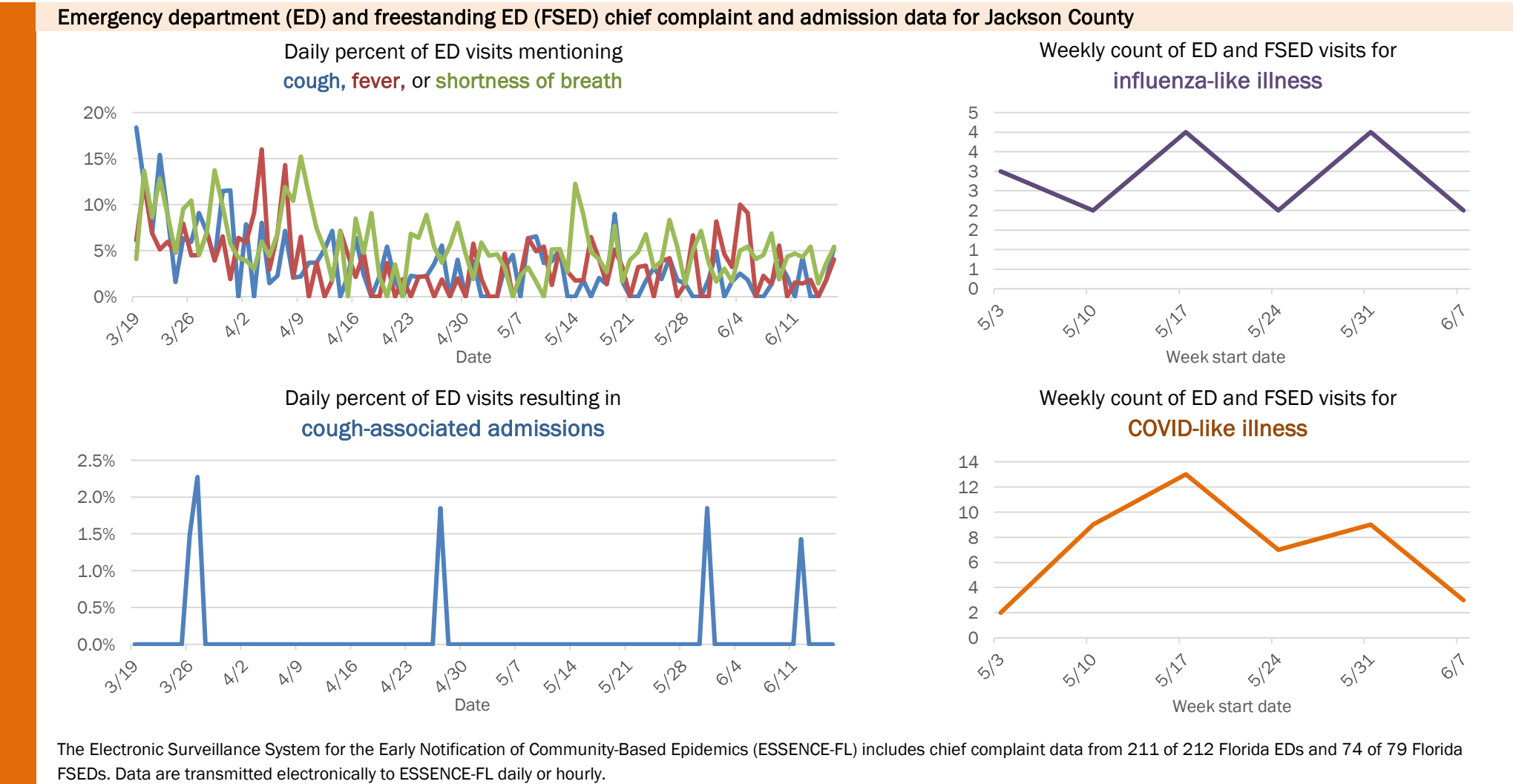
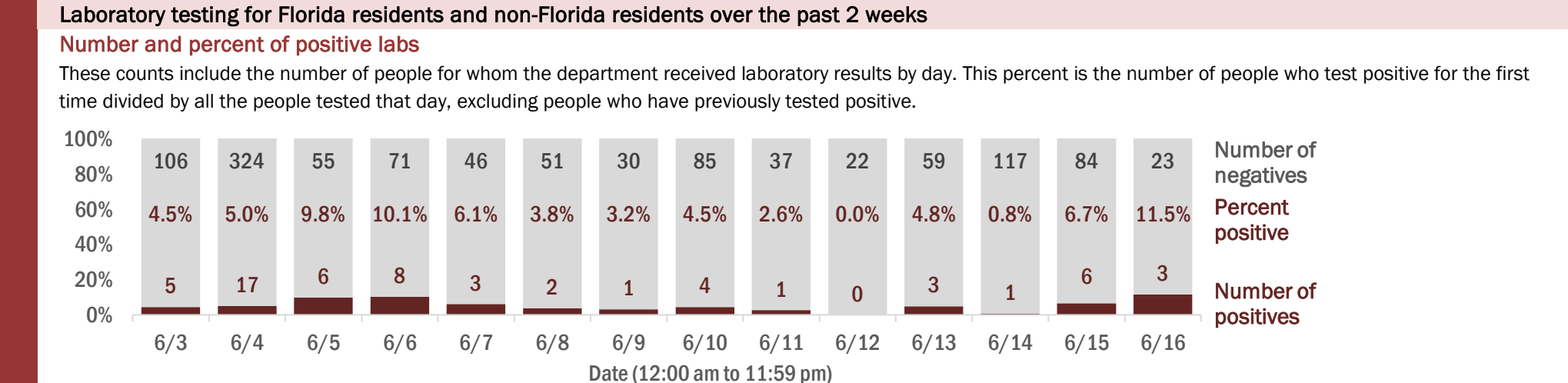
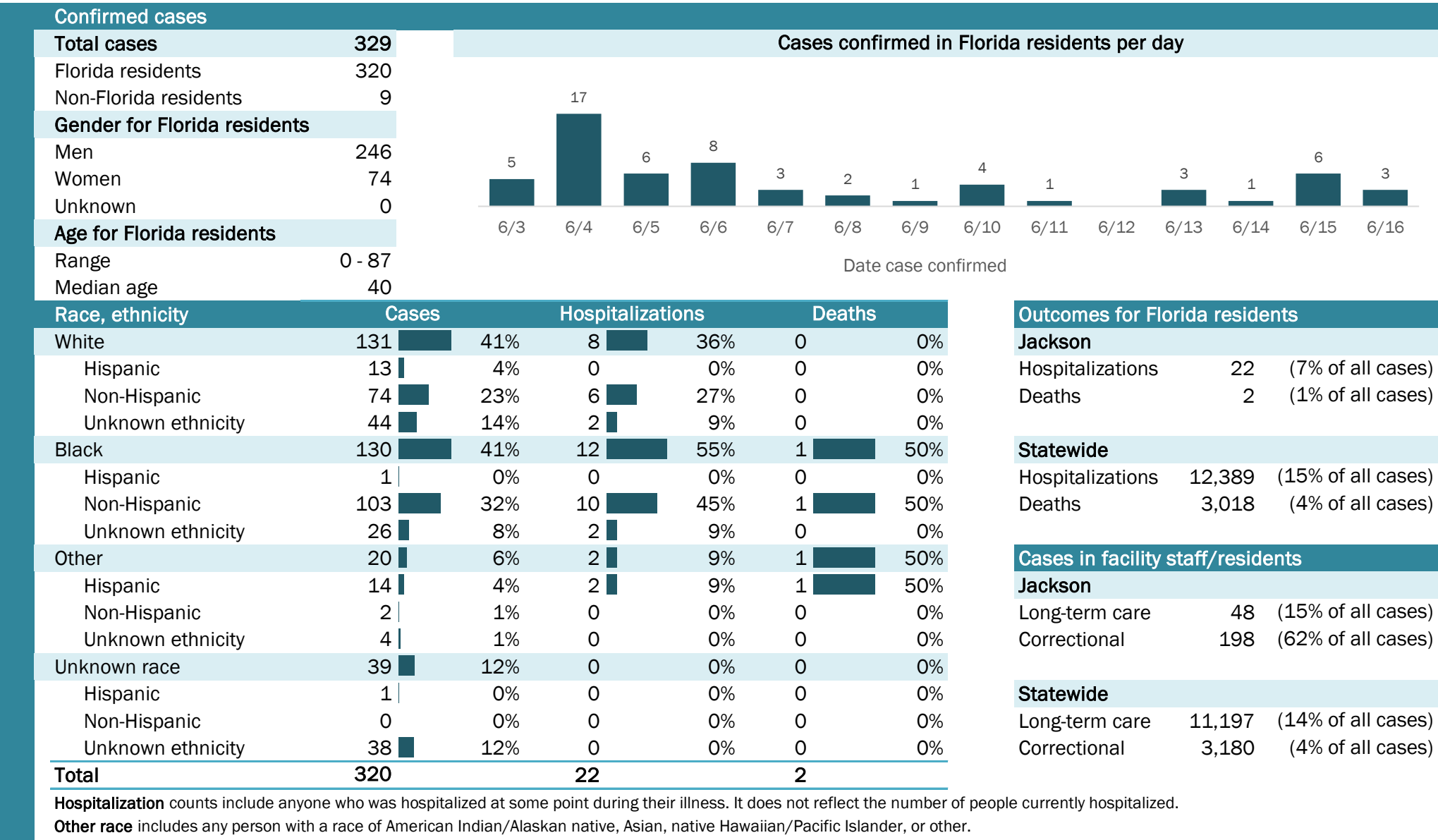

# Coronavirus: summary for Jefferson County

Data for Jun 17, 2020 (verified at 10 AM)

Data in this report are provisional and subject to change.

Confirmed cases

Total cases

36

Cases confirmed in Florida residents per day

1

1

1

1

2

6/3

6/4

6/5

6/6

6/7

6/8

6/9

6/10

6/11

6/12

6/13

6/14

6/15

6/16

Florida residents

34

Non-Florida residents

2

Gender for Florida residents

Men

13

Women

21

Unknown

0

Age for Florida residents

Range

1 - 95

Median age

58

Race, ethnicity	Cases	Hospitalizations	Deaths
White	1029%	450%	375%
Hispanic	13%	113%	00%
Non-Hispanic	824%	338%	250%
Unknown ethnicity	13%	00%	125%
Black	1647%	338%	125%
Hispanic	00%	00%	00%
Non-Hispanic	1647%	338%	125%
Unknown ethnicity	00%	00%	00%
Other	721%	113%	00%
Hispanic	412%	00%	00%
Non-Hispanic	39%	113%	00%
Unknown ethnicity	00%	00%	00%
Unknown race	13%	00%	00%
Hispanic	00%	00%	00%
Non-Hispanic	00%	00%	00%
Unknown ethnicity	13%	00%	00%
Total	34	8	4

Hospitalization

counts include anyone who was hospitalized at some point during their illness. It does not reflect the number of people currently hospitalized.

Other race

includes any person with a race of American Indian/Alaskan native, Asian, native Hawaiian/Pacific Islander, or other.

Outcomes for Florida residents

Jefferson

Hospitalizations

8

(24% of all cases)

Deaths

4

(12% of all cases)

Statewide

Hospitalizations

12,389

(15% of all cases)

Deaths

3,018

(4% of all cases)

Cases in facility staff/residents

Jefferson

Long-term care

21

(62% of all cases)

Correctional

0

(0% of all cases)

Statewide

Long-term care

11,197

(14% of all cases)

Correctional

3,180

(4% of all cases)

## Laboratory testing for Florida residents and non-Florida residents over the past 2 weeks

### Number and percent of positive labs

These counts include the number of people for whom the department received laboratory results by day. This percent is the number of people who test positive for the first time divided by all the people tested that day, excluding people who have previously tested positive.

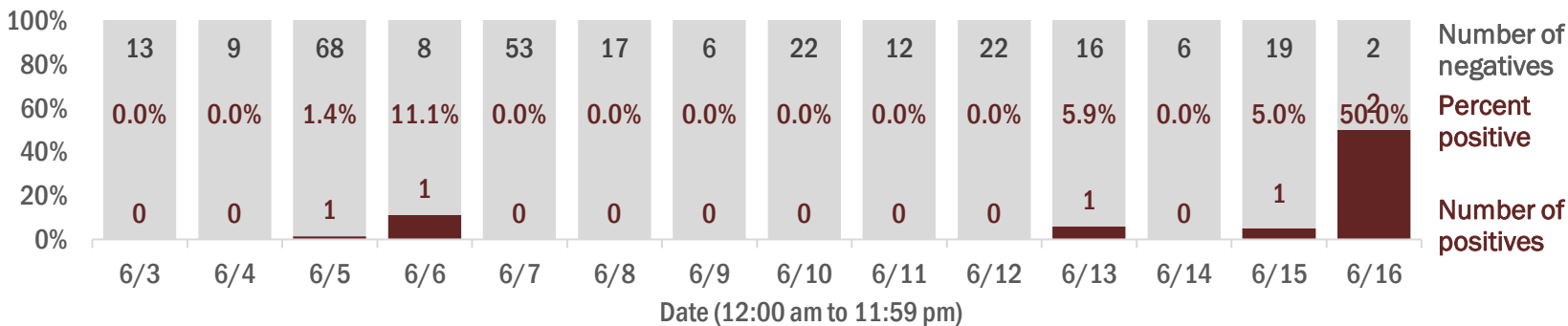

## Emergency department (ED) and freestanding ED (FSED) chief complaint and admission data for Jefferson County

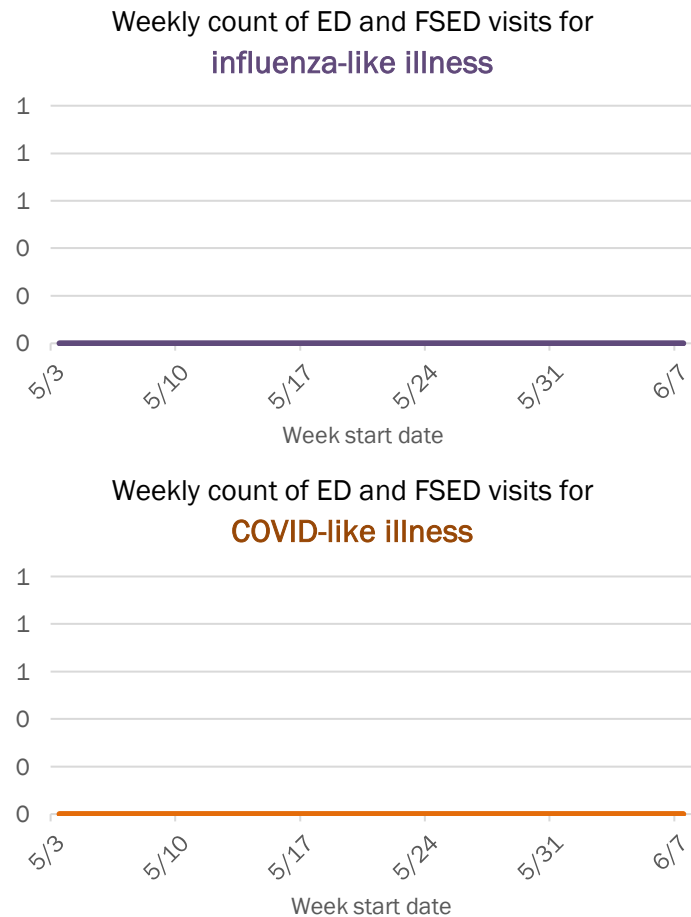
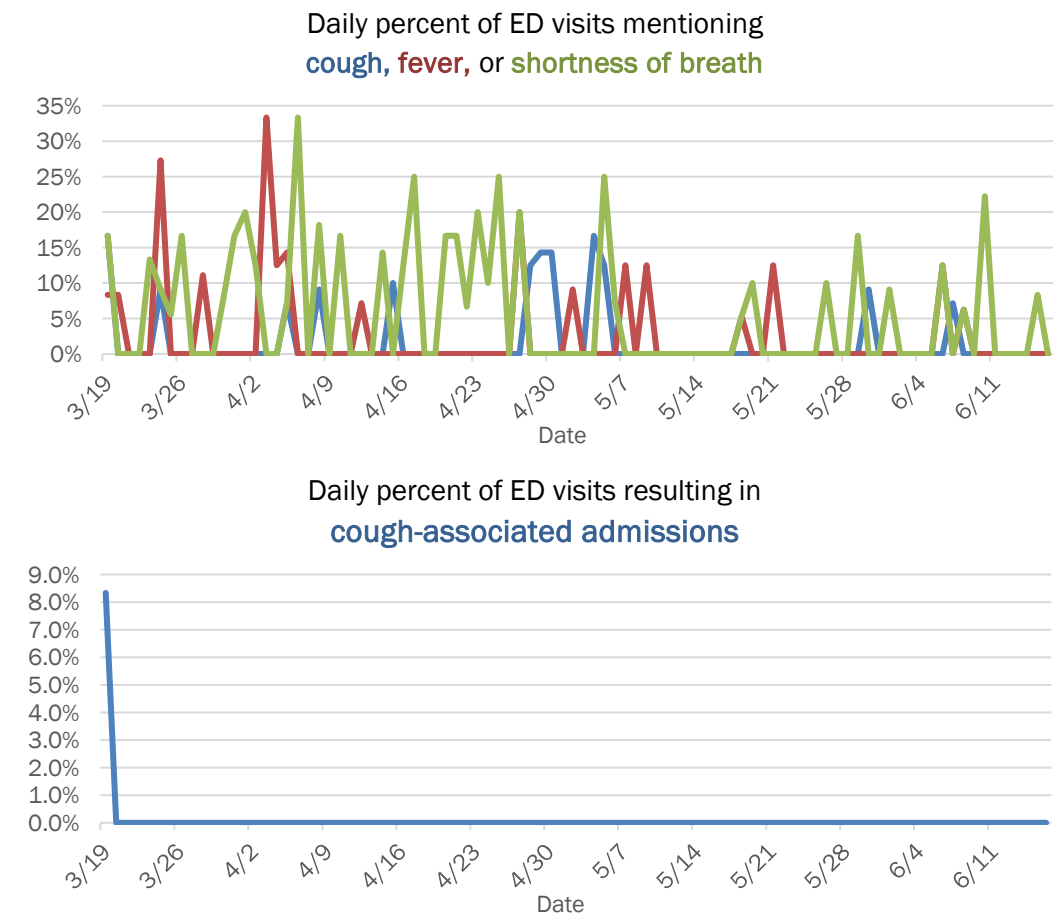

The Electronic Surveillance System for the Early Notification of Community-Based Epidemics (ESSENCE-FL) includes chief complaint data from 211 of 212 Florida EDs and 74 of 79 Florida FSEDs. Data are transmitted electronically to ESSENCE-FL daily or hourly.

Data in this report are provisional and subject to change.

Long-term care	11,197	(14% of all cases)
Correctional	3,180	(4% of all cases)

**Other race** includes any person with a race of American Indian/Alaskan native, Asian, native Hawaiian/Pacific Islander, or other.

The Electronic Surveillance System for the Early Notification of Community-Based Epidemics (ESSENCE-FL) includes chief complaint data from 211 of 212 Florida EDs and 74 of 79 Florida FSEDs. Data are transmitted electronically to ESSENCE-FL daily or hourly.

# Coronavirus: summary for Lake County

Data for Jun 17, 2020 (verified at 10 AM)

Data in this report are provisional and subject to change.

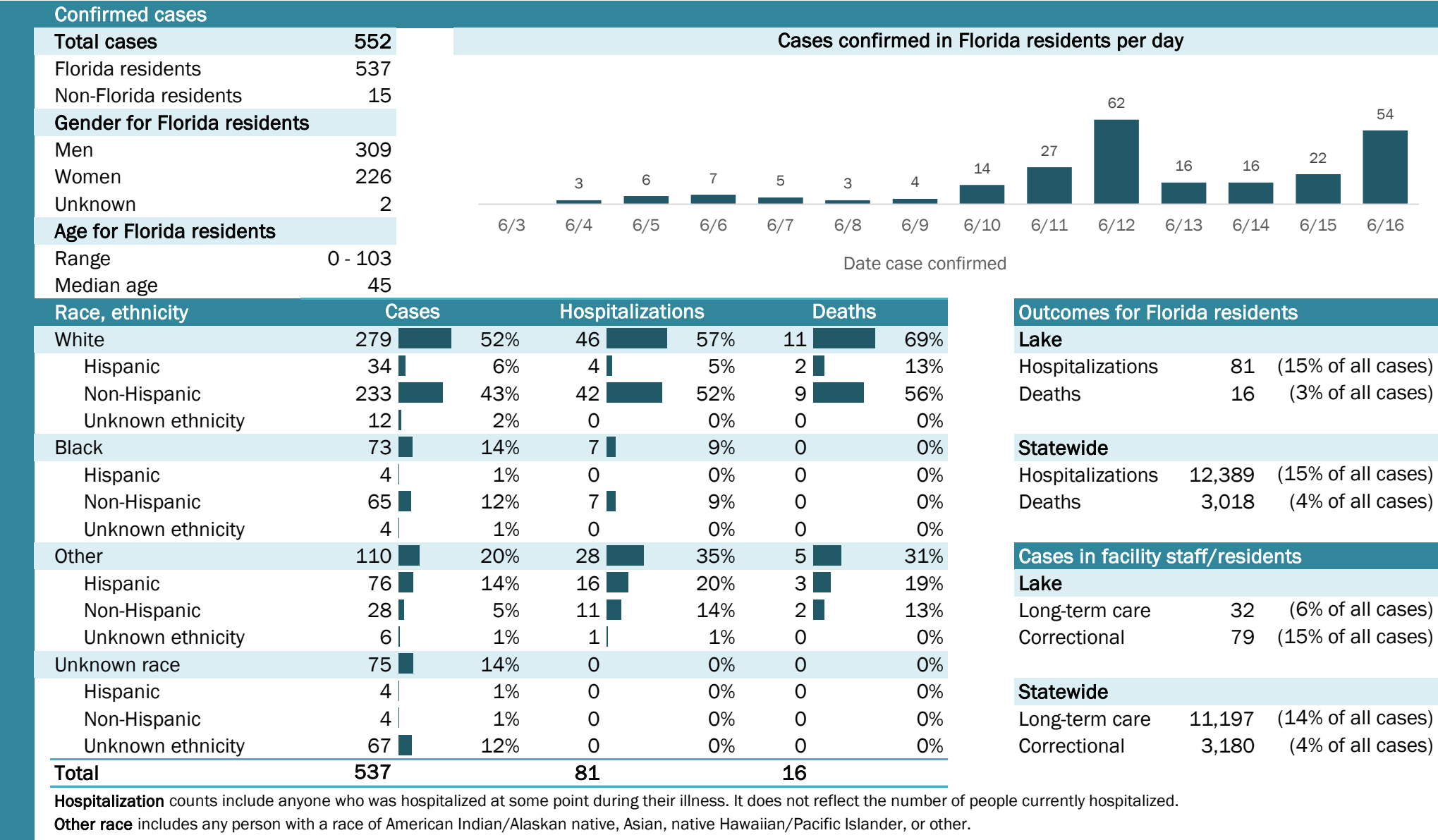

# Coronavirus: summary for Lee County

Data for Jun 17, 2020 (verified at 10 AM)

Data in this report are provisional and subject to change.

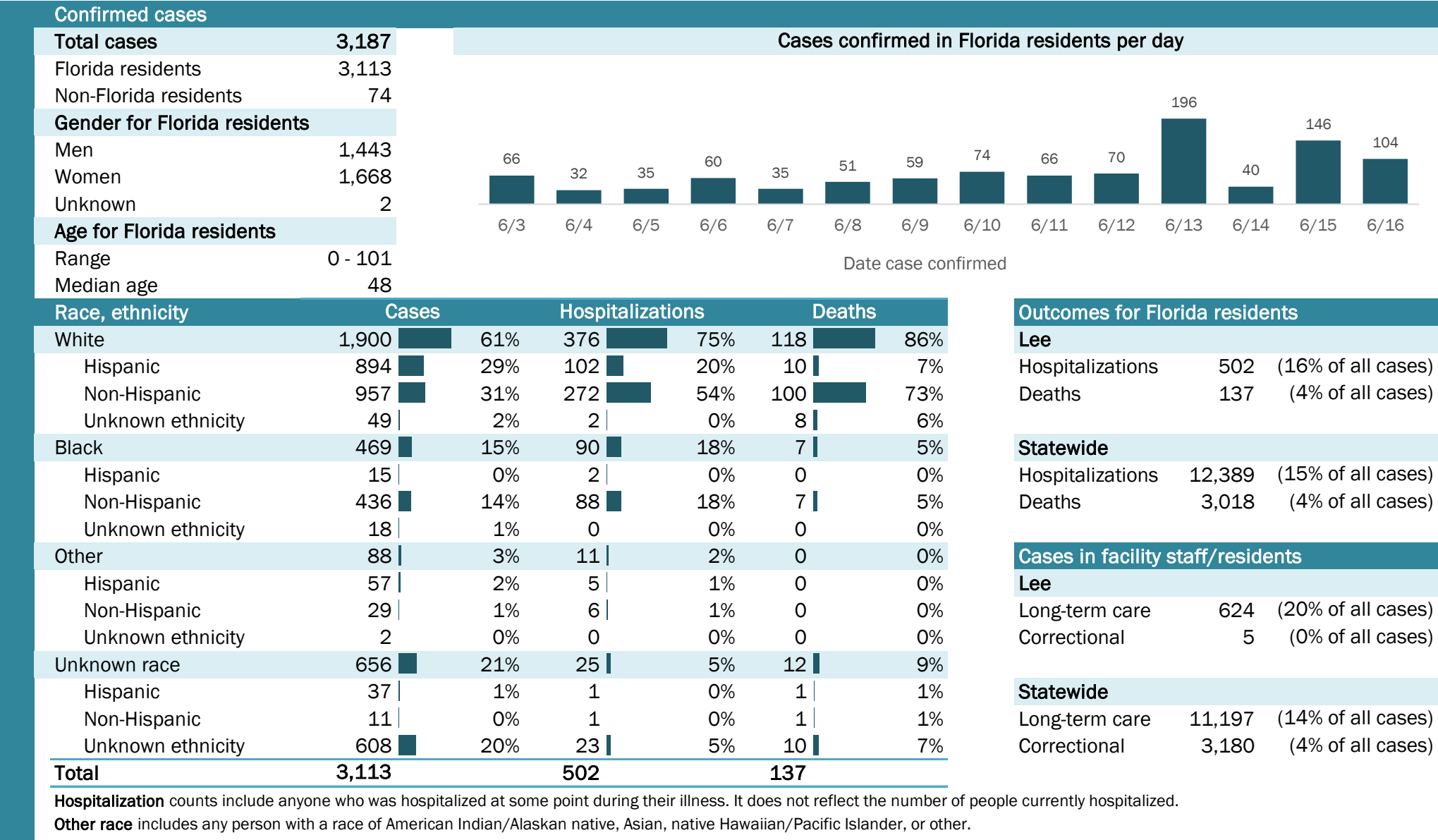

## Laboratory testing for Florida residents and non-Florida residents over the past 2 weeks

### Number and percent of positive labs

These counts include the number of people for whom the department received laboratory results by day. This percent is the number of people who test positive for the first time divided by all the people tested that day, excluding people who have previously tested positive.

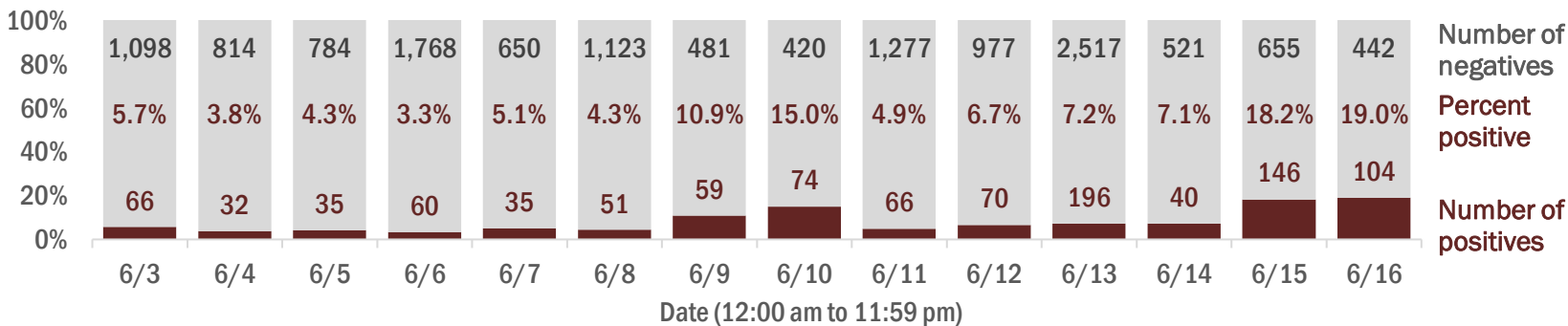

## Emergency department (ED) and freestanding ED (FSED) chief complaint and admission data for Lee County

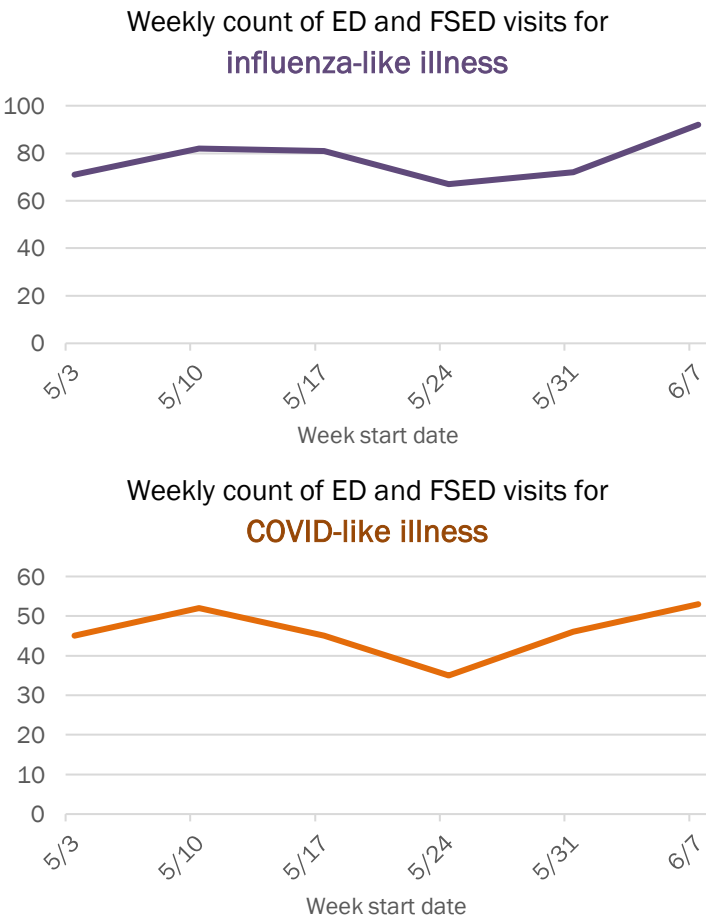
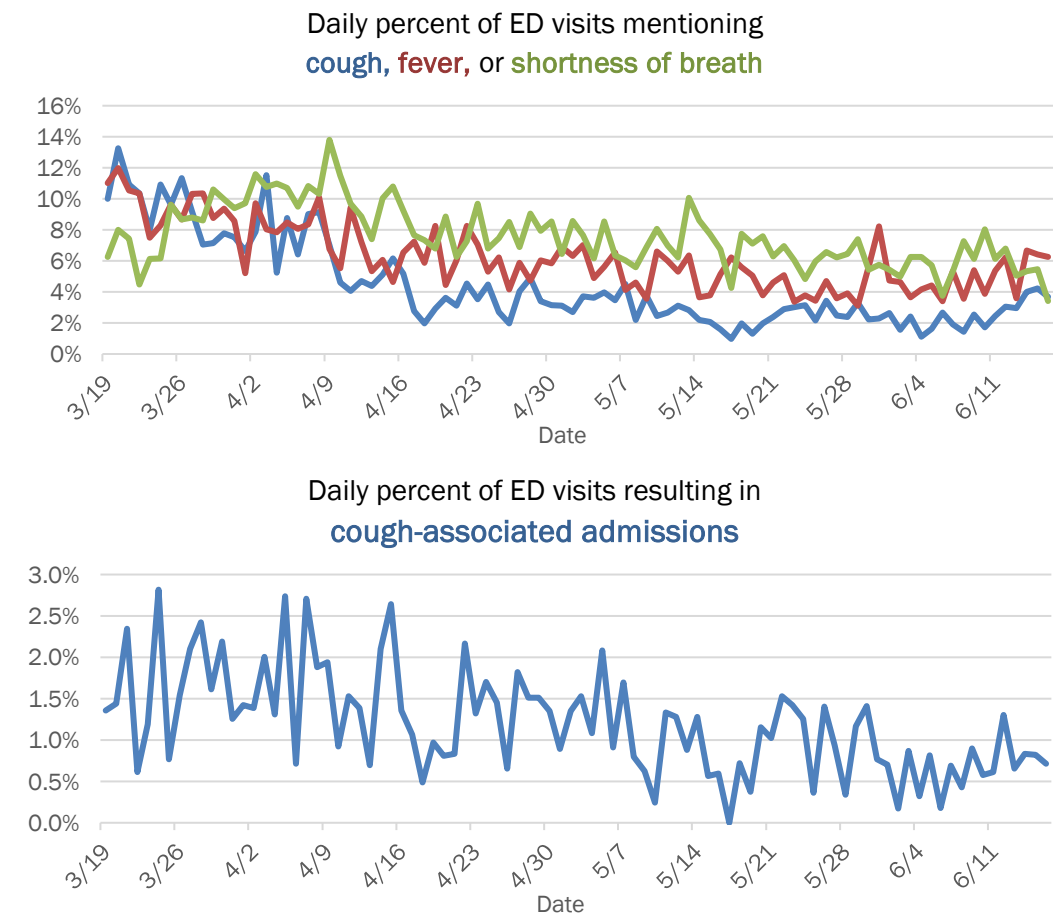

The Electronic Surveillance System for the Early Notification of Community-Based Epidemics (ESSENCE-FL) includes chief complaint data from 211 of 212 Florida EDs and 74 of 79 Florida FSEDs. Data are transmitted electronically to ESSENCE-FL daily or hourly.

# Coronavirus: summary for Leon County

Data for Jun 17, 2020 (verified at 10 AM)

Data in this report are provisional and subject to change.

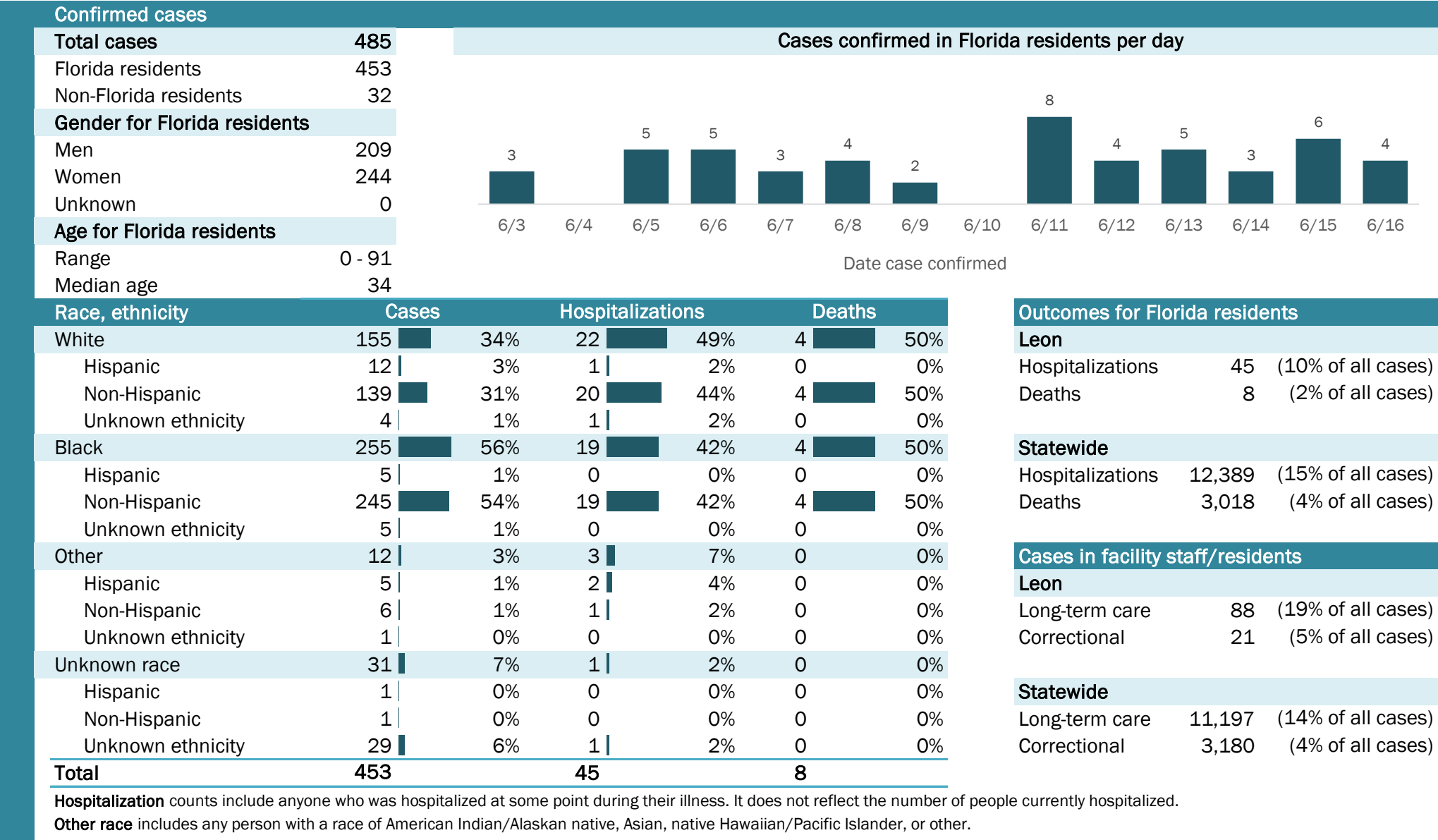

## Laboratory testing for Florida residents and non-Florida residents over the past 2 weeks

### Number and percent of positive labs

These counts include the number of people for whom the department received laboratory results by day. This percent is the number of people who test positive for the first time divided by all the people tested that day, excluding people who have previously tested positive.

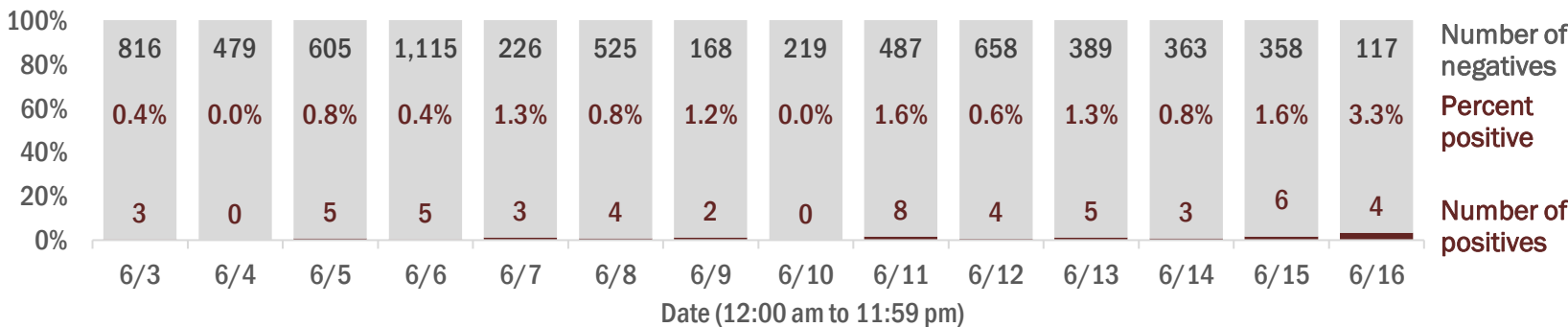

## Emergency department (ED) and freestanding ED (FSED) chief complaint and admission data for Leon County

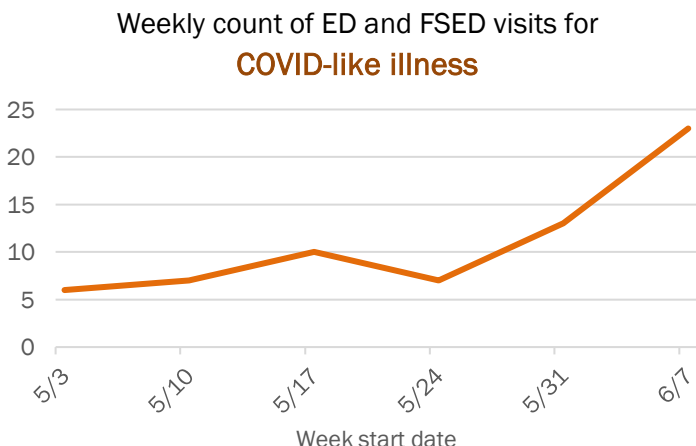
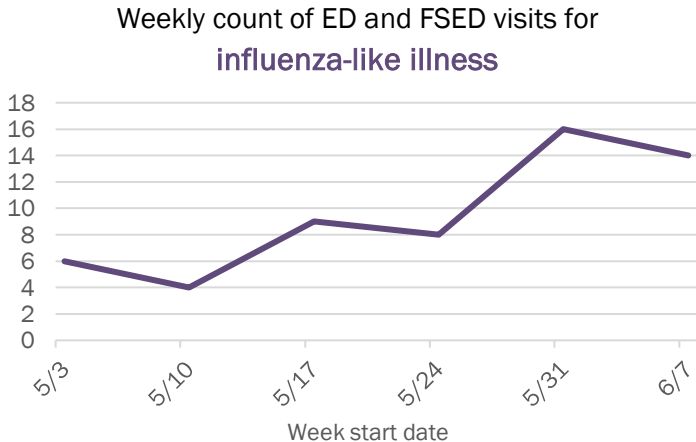
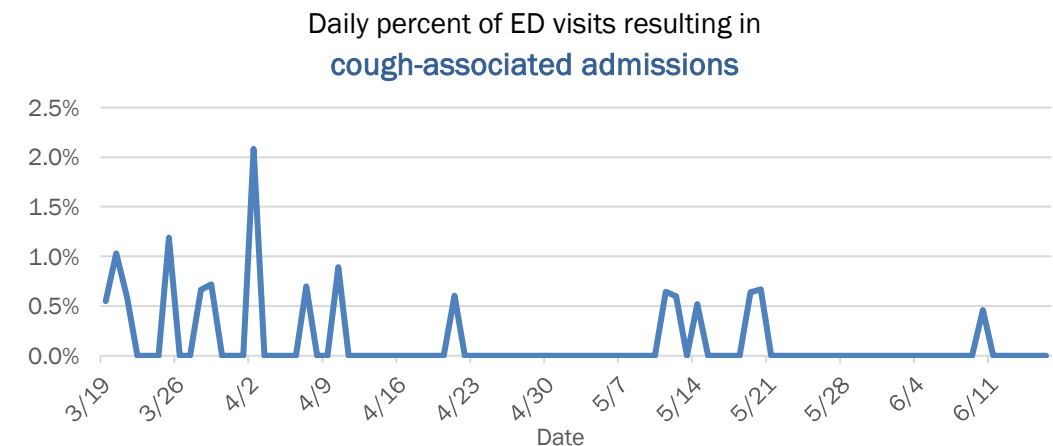
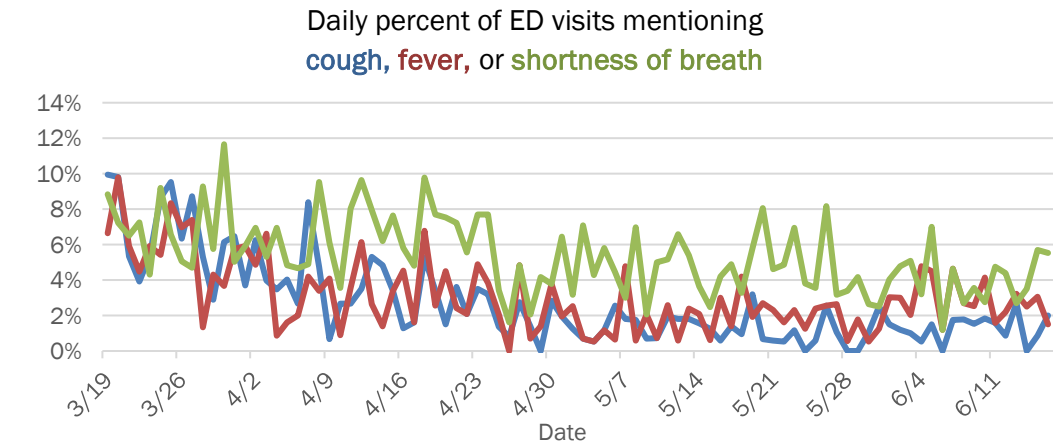

The Electronic Surveillance System for the Early Notification of Community-Based Epidemics (ESSENCE-FL) includes chief complaint data from 211 of 212 Florida EDs and 74 of 79 Florida FSEDs. Data are transmitted electronically to ESSENCE-FL daily or hourly.

# Coronavirus: summary for Levy County

Data for Jun 17, 2020 (verified at 10 AM)

Data in this report are provisional and subject to change.

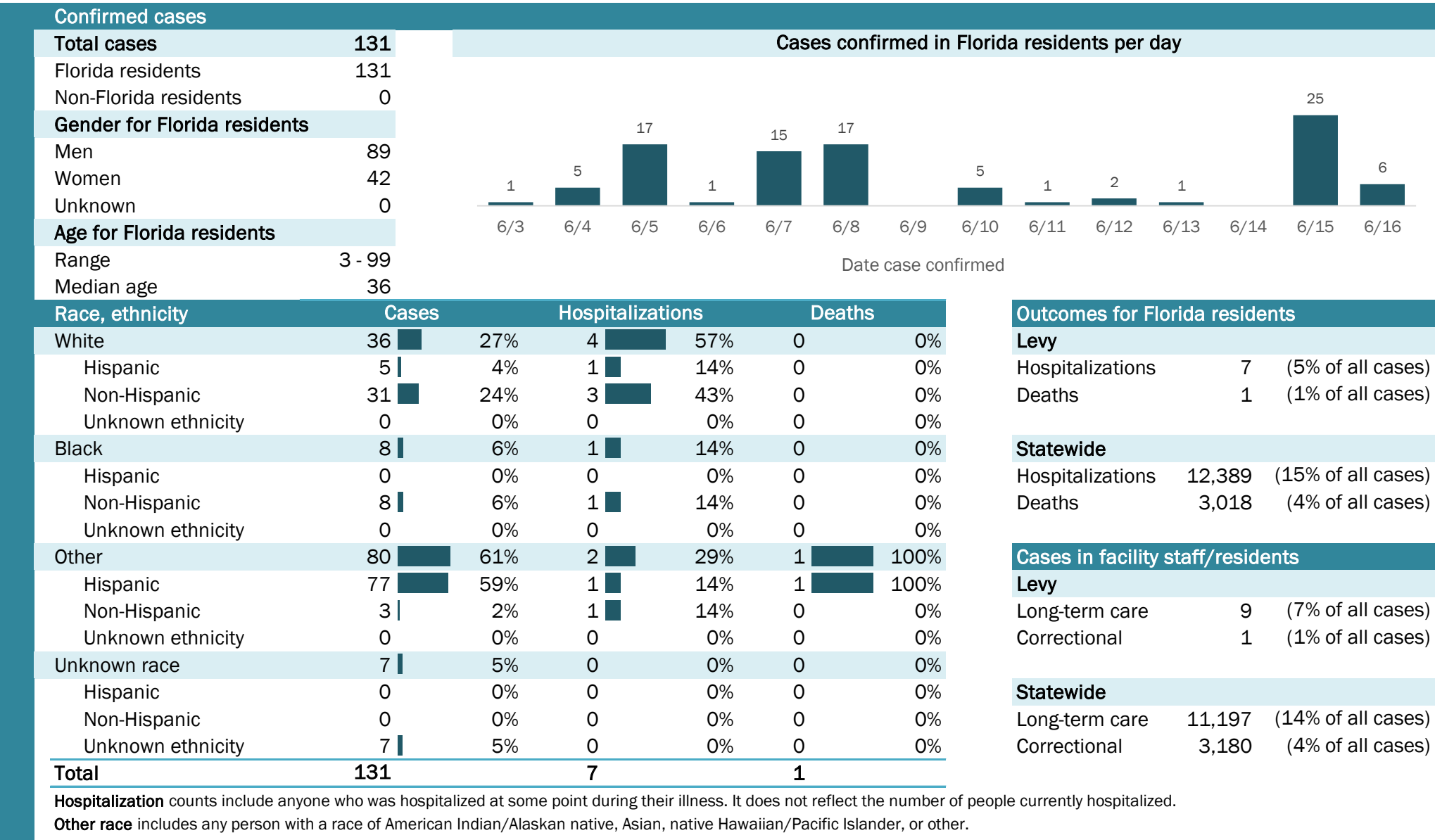

# Coronavirus: summary for Liberty County

Data for Jun 17, 2020 (verified at 10 AM)

Data in this report are provisional and subject to change.

Confirmed cases

Total cases

220

Florida residents

220

Non-Florida residents

0

Gender for Florida residents

Men

215

Women

5

Unknown

0

Age for Florida residents

Range

20 - 73

Median age

41

Cases confirmed in Florida residents per day

1

1

6/3

6/4

6/5

6/6

6/7

6/8

6/9

6/10

6/11

6/12

6/13

6/14

6/15

6/16

Date case confirmed

Race, ethnicity	Cases	Hospitalizations	Deaths
White	115	52%	0
Hispanic	6	3%	0
Non-Hispanic	50	23%	0
Unknown ethnicity	59	27%	0
Black	97	44%	0
Hispanic	0	0%	0
Non-Hispanic	81	37%	0
Unknown ethnicity	16	7%	0
Other	5	2%	1
Hispanic	1	0%	0
Non-Hispanic	1	0%	1
Unknown ethnicity	3	1%	0
Unknown race	3	1%	0
Hispanic	0	0%	0
Non-Hispanic	0	0%	0
Unknown ethnicity	3	1%	0
Total	220	1	1

Hospitalization

counts include anyone who was hospitalized at some point during their illness. It does not reflect the number of people currently hospitalized.

Other race

includes any person with a race of American Indian/Alaskan native, Asian, native Hawaiian/Pacific Islander, or other.

Outcomes for Florida residents

Liberty

Hospitalizations

1

(0% of all cases)

Deaths

1

(0% of all cases)

Statewide

Hospitalizations

12,389

(15% of all cases)

Deaths

3,018

(4% of all cases)

Cases in facility staff/residents

Liberty

Long-term care

3

(1% of all cases)

Correctional

213

(97% of all cases)

Statewide

Long-term care

11,197

(14% of all cases)

Correctional

3,180

(4% of all cases)

## Laboratory testing for Florida residents and non-Florida residents over the past 2 weeks

### Number and percent of positive labs

These counts include the number of people for whom the department received laboratory results by day. This percent is the number of people who test positive for the first time divided by all the people tested that day, excluding people who have previously tested positive.

Date	Number of positives	Percent positive
6/3	0	0.0%
6/4	0	0.0%
6/5	0	0.0%
6/6	0	0.0%
6/7	0	0.0%
6/8	0	0.0%
6/9	0	0.0%
6/10	0	0.0%
6/11	0	0.0%
6/12	0	0.0%
6/13	1	50.0%
6/14	1	10.0%
6/15	0	0.0%
6/16	0	0.0%

## Emergency department (ED) and freestanding ED (FSED) chief complaint and admission data for Liberty County

Date	Cough (%)	Fever (%)	Shortness of breath (%)
3/19	0	0	0
3/26	0	0	0
4/2	0	0	0
4/9	0	0	0
4/16	0	0	0
4/23	0	0	0
4/30	0	0	0
5/7	0	0	0
5/14	0	0	0
5/21	0	0	0
5/28	0	0	0
6/4	0	0	0
6/11	0	0	0

Date	Cough-associated admissions (%)
3/19	0
3/26	0
4/2	0
4/9	0
4/16	0
4/23	0
4/30	0
5/7	0
5/14	0
5/21	0
5/28	0
6/4	0
6/11	0

Week start date	Weekly count
5/3	0
5/10	1
5/17	0
5/24	0
5/31	0
6/7	0

Week start date	Weekly count
5/3	2
5/10	2
5/17	2
5/24	1
5/31	0
6/7	0

The Electronic Surveillance System for the Early Notification of Community-Based Epidemics (ESSENCE-FL) includes chief complaint data from 211 of 212 Florida EDs and 74 of 79 Florida FSEDs. Data are transmitted electronically to ESSENCE-FL daily or hourly.

# Coronavirus: summary for Madison County

Data for Jun 17, 2020 (verified at 10 AM)

Data in this report are provisional and subject to change.

Confirmed cases

Total cases

86

Florida residents

82

Non-Florida residents

4

Gender for Florida residents

Men

34

Women

48

Unknown

0

Age for Florida residents

Range

0 - 98

Median age

57

Cases confirmed in Florida residents per day

2

4

3

3

2

2

6/3

6/4

6/5

6/6

6/7

6/8

6/9

6/10

6/11

6/12

6/13

6/14

6/15

6/16

Date case confirmed

Race, ethnicity	Cases	Hospitalizations	Deaths
White	24	29%	0
Hispanic	0	0%	0
Non-Hispanic	21	26%	0
Unknown ethnicity	3	4%	0
Black	47	57%	4
Hispanic	0	0%	0
Non-Hispanic	42	51%	4
Unknown ethnicity	5	6%	0
Other	8	10%	0
Hispanic	5	6%	0
Non-Hispanic	2	2%	0
Unknown ethnicity	1	1%	0
Unknown race	3	4%	0
Hispanic	0	0%	0
Non-Hispanic	0	0%	0
Unknown ethnicity	3	4%	0
Total	82	4	3

Hospitalization

counts include anyone who was hospitalized at some point during their illness. It does not reflect the number of people currently hospitalized.

Other race

includes any person with a race of American Indian/Alaskan native, Asian, native Hawaiian/Pacific Islander, or other.

Outcomes for Florida residents

Madison

Hospitalizations

4

(5% of all cases)

Deaths

3

(4% of all cases)

Statewide

Hospitalizations

12,389

(15% of all cases)

Deaths

3,018

(4% of all cases)

Cases in facility staff/residents

Madison

Long-term care

43

(52% of all cases)

Correctional

0

(0% of all cases)

Statewide

Long-term care

11,197

(14% of all cases)

Correctional

3,180

(4% of all cases)

## Laboratory testing for Florida residents and non-Florida residents over the past 2 weeks

### Number and percent of positive labs

These counts include the number of people for whom the department received laboratory results by day. This percent is the number of people who test positive for the first time divided by all the people tested that day, excluding people who have previously tested positive.

100%

80%

60%

40%

20%

0%

18

40

52

23

28

111

5

16

40

25

20

32

7

10

0.0%

4.8%

0.0%

0.0%

0.0%

0.0%

0.0%

20.0%

0.0%

0.0%

13.0%

8.6%

22.2%

16.7%

0

2

0

0

0

0

0

4

0

0

3

3

2

2

6/3

6/4

6/5

6/6

6/7

6/8

6/9

6/10

6/11

6/12

6/13

6/14

6/15

6/16

Number of negatives

Percent positive

Number of positives

Date (12:00 am to 11:59 pm)

## Emergency department (ED) and freestanding ED (FSED) chief complaint and admission data for Madison County

Daily percent of ED visits mentioning

cough, fever, or shortness of breath

30%

25%

20%

15%

10%

5%

0%

3/19

3/26

4/2

4/9

4/16

4/23

4/30

5/7

5/14

5/21

5/28

6/4

6/11

Date

Daily percent of ED visits resulting in

cough-associated admissions

9.0%

8.0%

7.0%

6.0%

5.0%

4.0%

3.0%

2.0%

1.0%

0.0%

3/19

3/26

4/2

4/9

4/16

4/23

4/30

5/7

5/14

5/21

5/28

6/4

6/11

Date

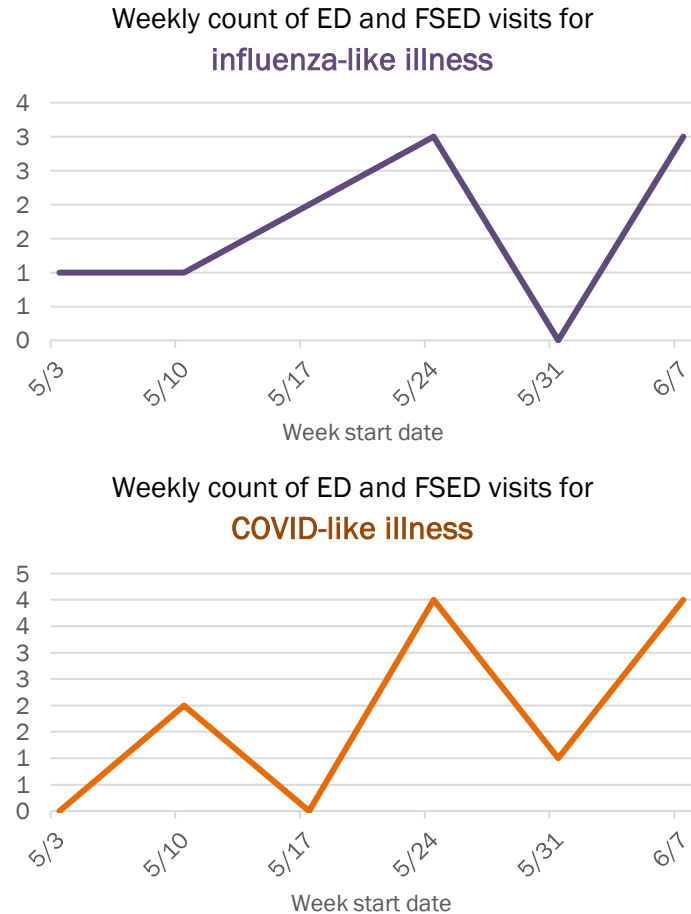

Weekly count of ED and FSED visits for

COVID-like illness

5

4

4

3

2

1

0

5/3

5/10

5/17

5/24

5/31

6/7

Week start date

The Electronic Surveillance System for the Early Notification of Community-Based Epidemics (ESSENCE-FL) includes chief complaint data from 211 of 212 Florida EDs and 74 of 79 Florida FSEDs. Data are transmitted electronically to ESSENCE-FL daily or hourly.

# Coronavirus: summary for Manatee County

Data for Jun 17, 2020 (verified at 10 AM)

Data in this report are provisional and subject to change.

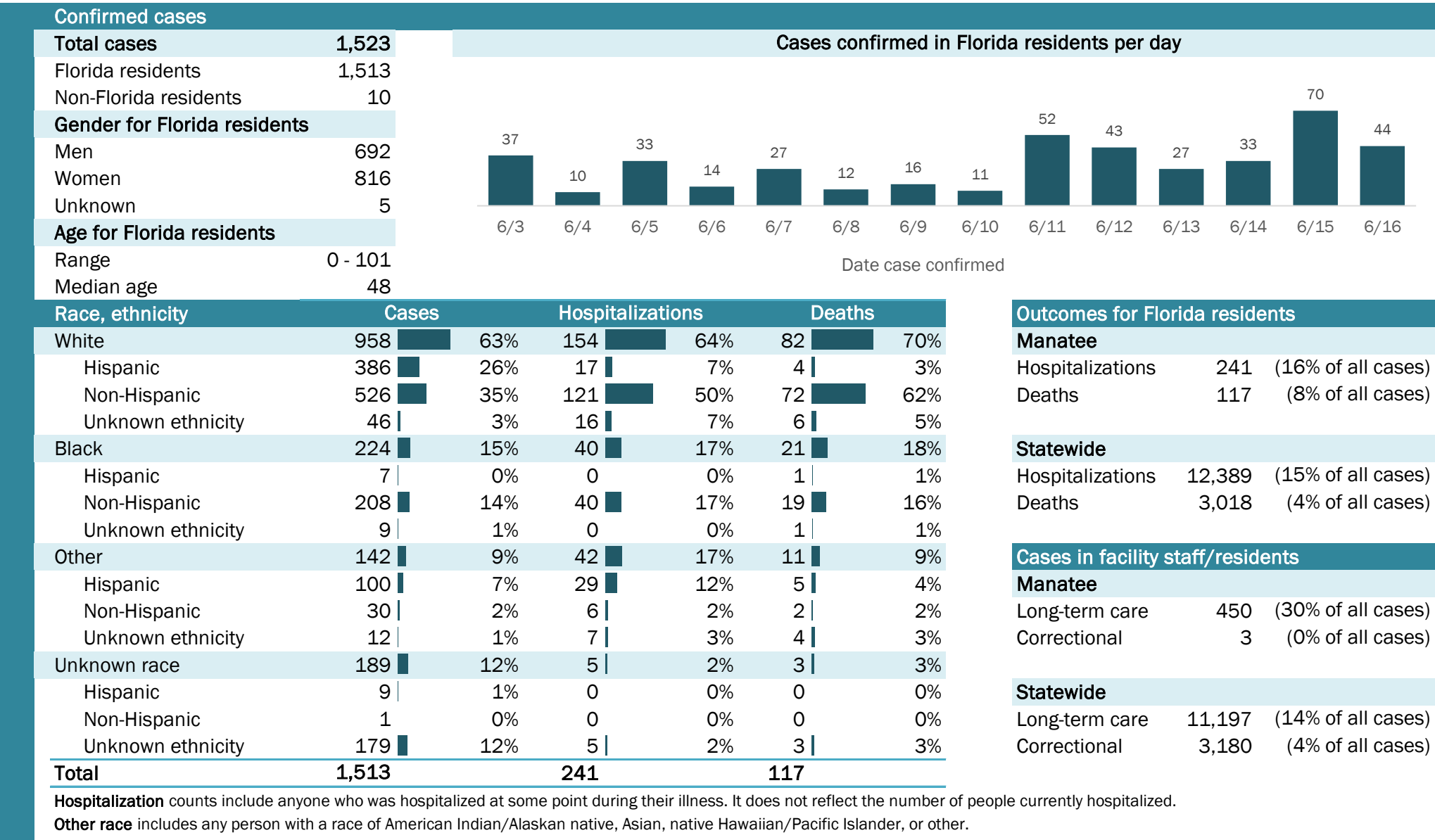

## Laboratory testing for Florida residents and non-Florida residents over the past 2 weeks

### Number and percent of positive labs

These counts include the number of people for whom the department received laboratory results by day. This percent is the number of people who test positive for the first time divided by all the people tested that day, excluding people who have previously tested positive.

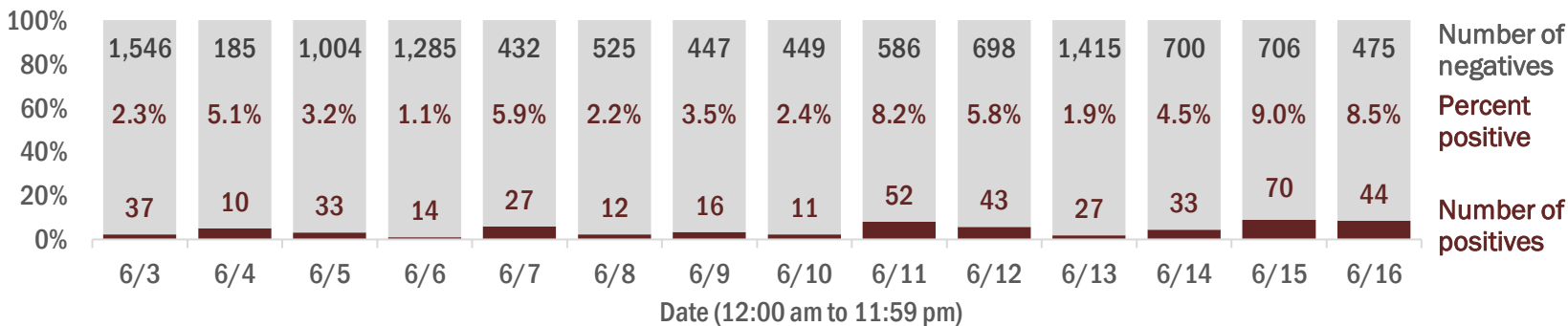

## Emergency department (ED) and freestanding ED (FSED) chief complaint and admission data for Manatee County

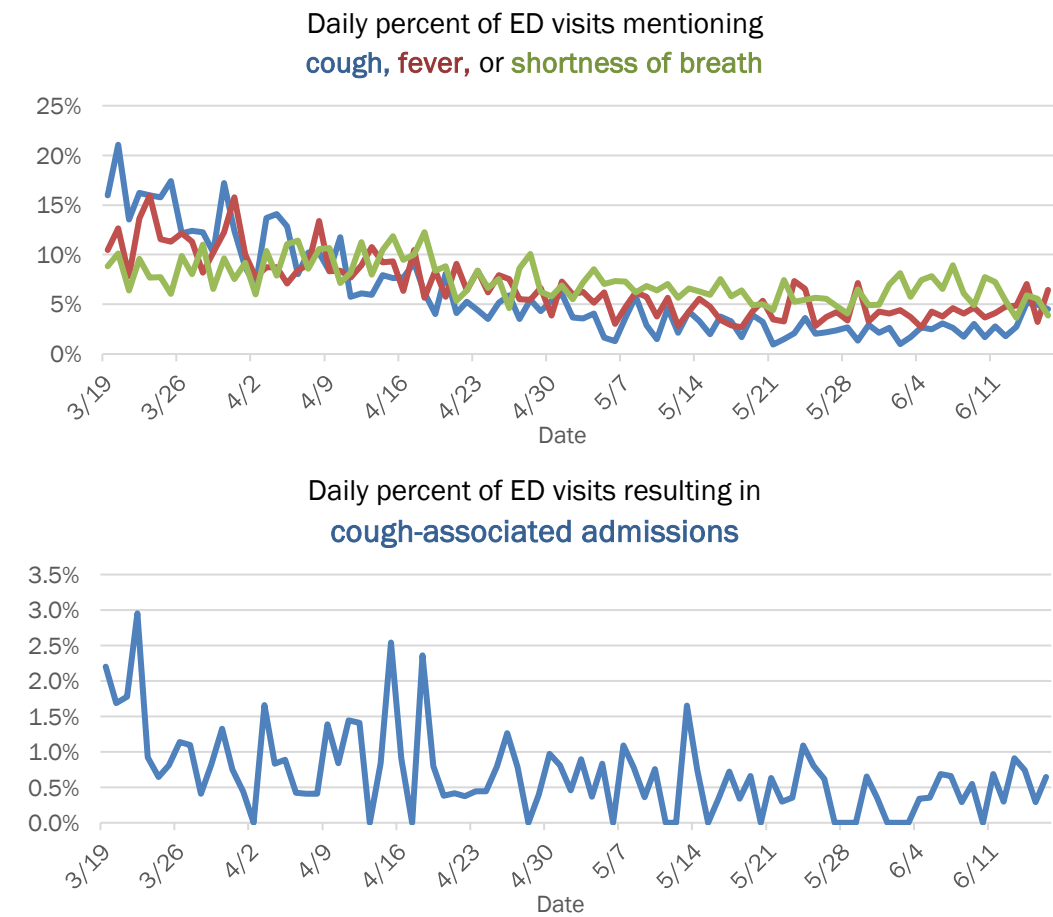

Daily percent of ED visits resulting in

cough-associated admissions

3.5%

3.0%

2.5%

2.0%

1.5%

1.0%

0.5%

0.0%

3/19

3/26

4/2

4/9

4/16

4/23

4/30

5/7

5/14

5/21

5/28

6/4

6/11

Date

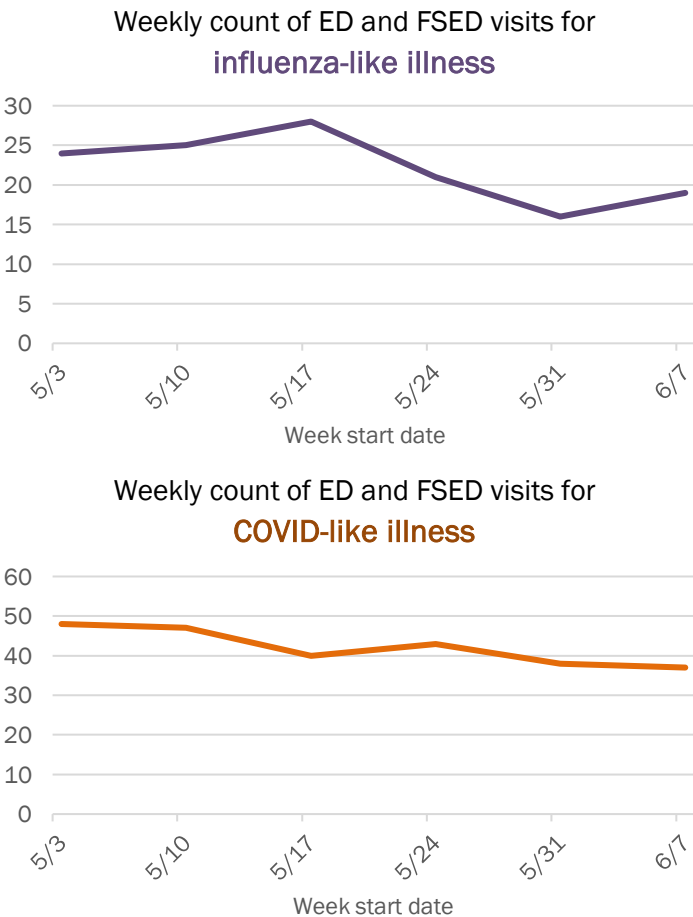

Weekly count of ED and FSED visits for

COVID-like illness

60

50

40

30

20

10

0

5/3

5/10

5/17

5/24

5/31

6/7

Week start date

The Electronic Surveillance System for the Early Notification of Community-Based Epidemics (ESSENCE-FL) includes chief complaint data from 211 of 212 Florida EDs and 74 of 79 Florida FSEDs. Data are transmitted electronically to ESSENCE-FL daily or hourly.

# Coronavirus: summary for Marion County

Data for Jun 17, 2020 (verified at 10 AM)

Data in this report are provisional and subject to change.

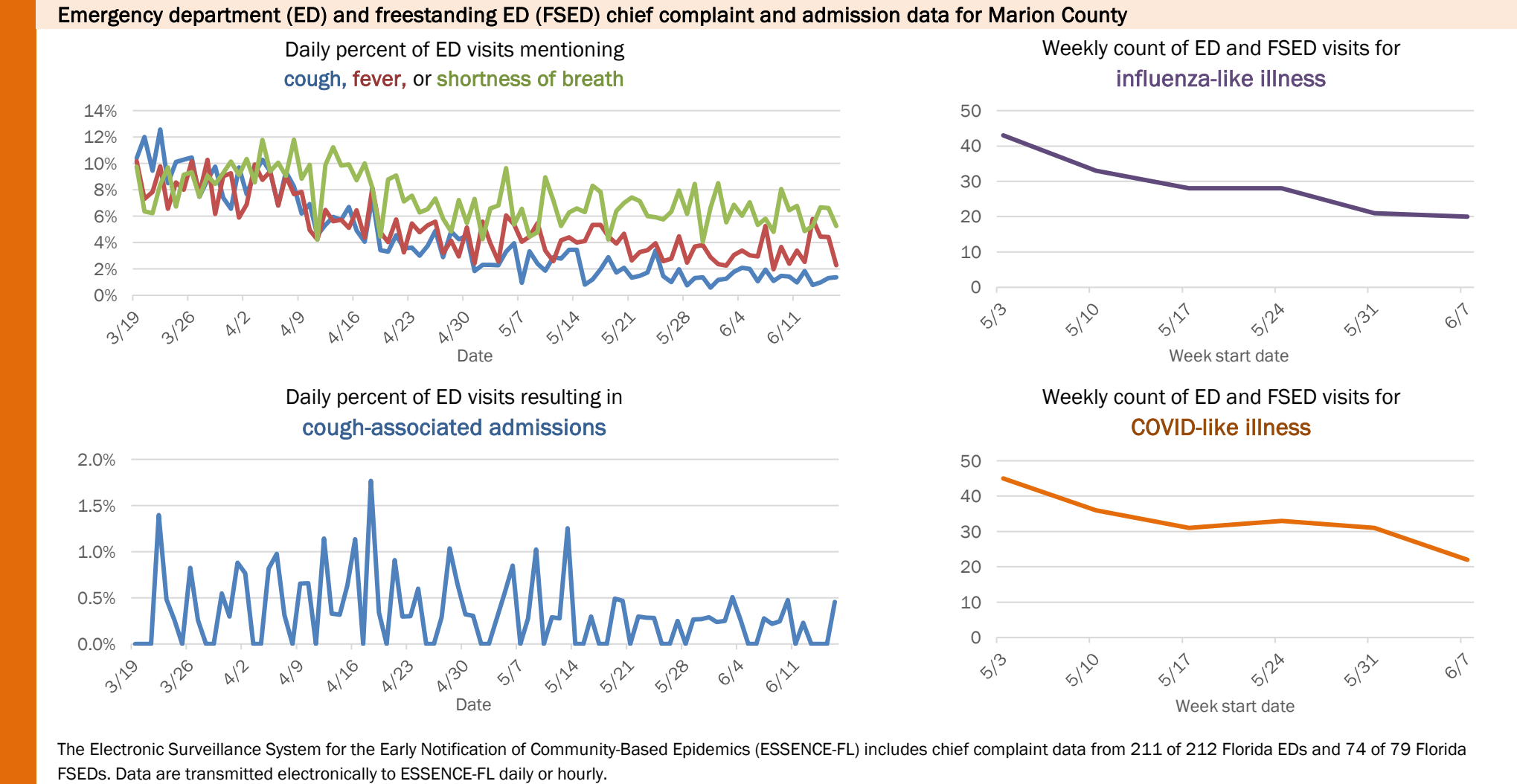
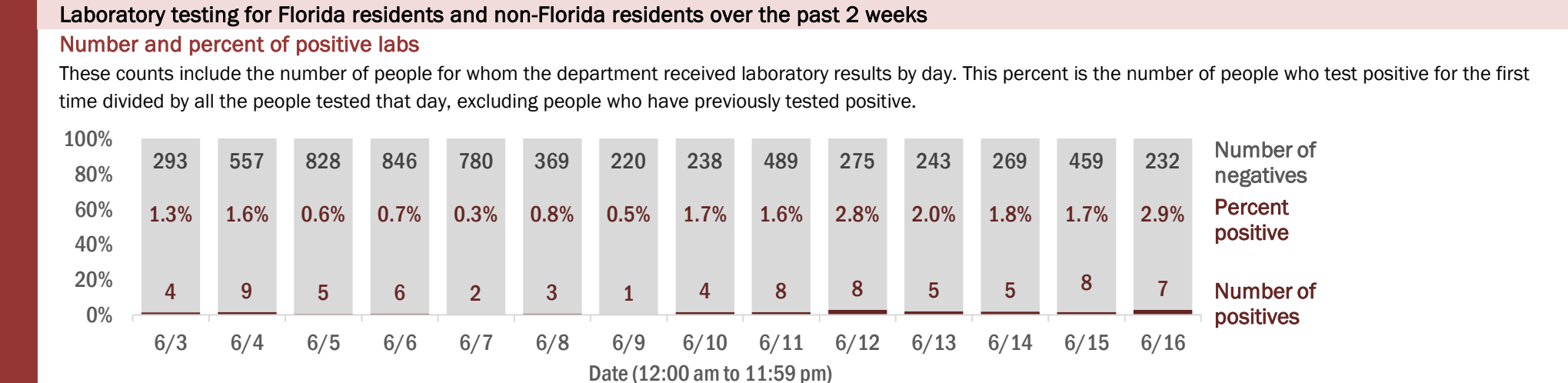
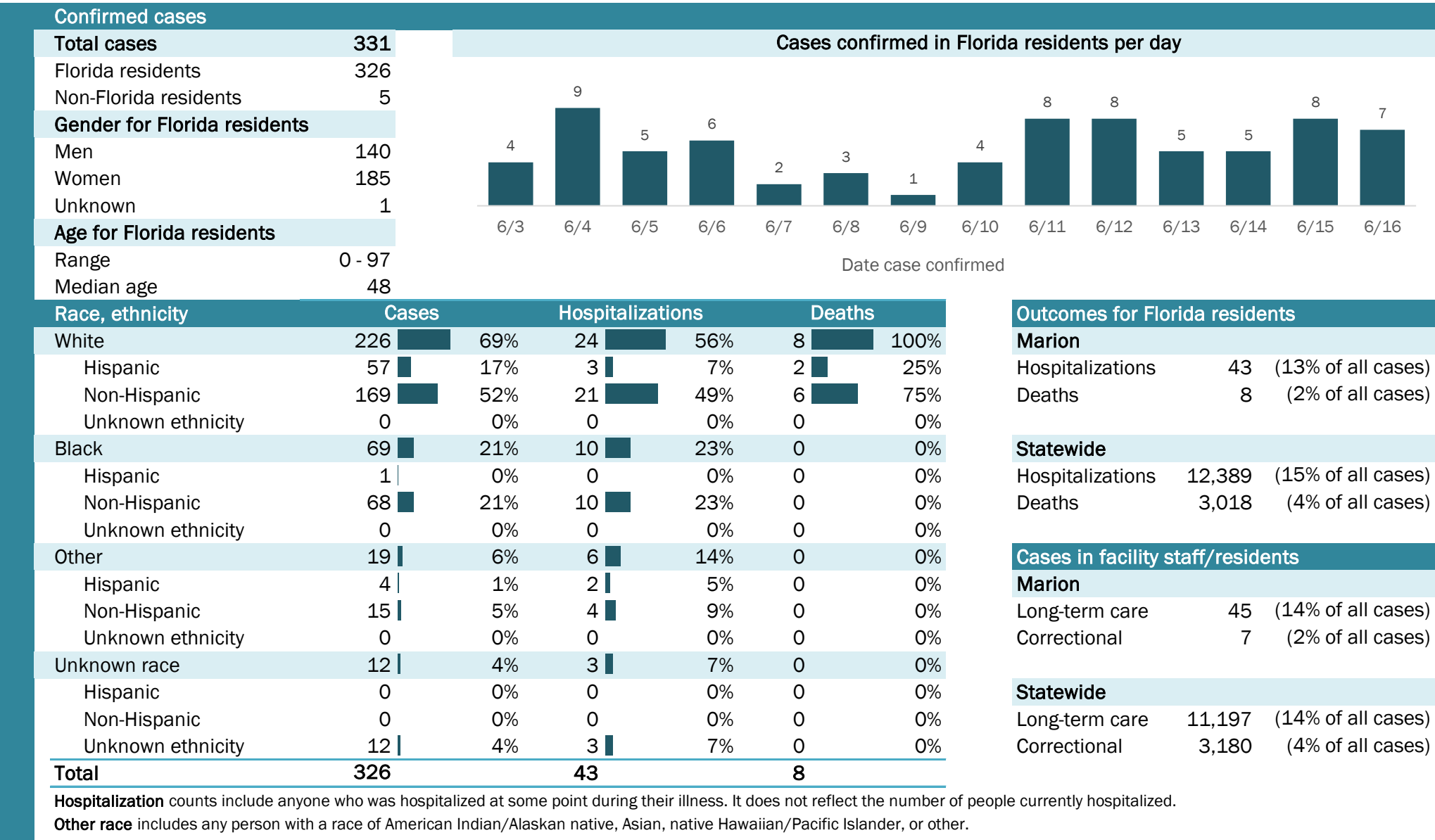

# Coronavirus: summary for Martin County

Data for Jun 17, 2020 (verified at 10 AM)

Data in this report are provisional and subject to change.

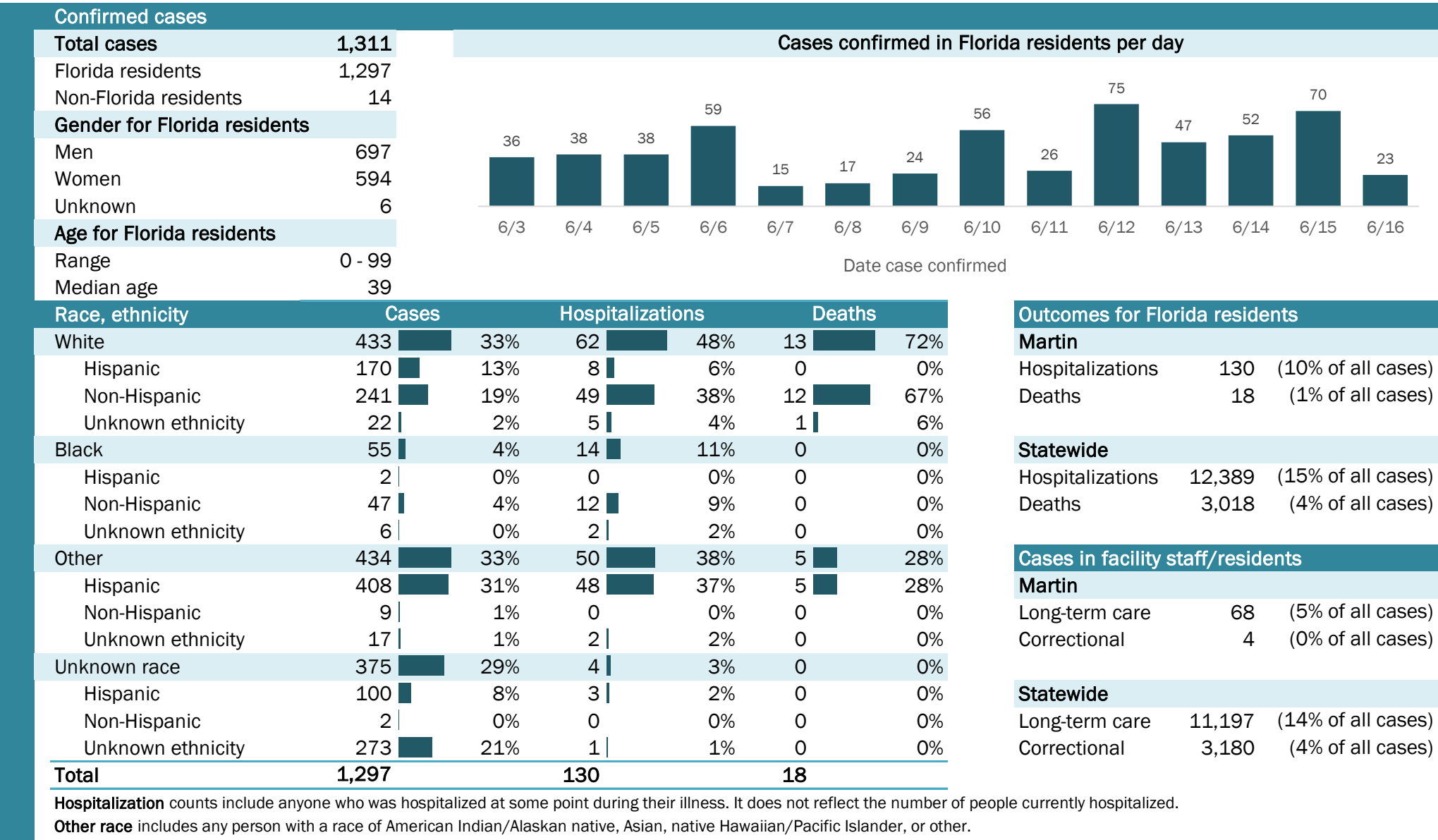

## Laboratory testing for Florida residents and non-Florida residents over the past 2 weeks

### Number and percent of positive labs

These counts include the number of people for whom the department received laboratory results by day. This percent is the number of people who test positive for the first time divided by all the people tested that day, excluding people who have previously tested positive.

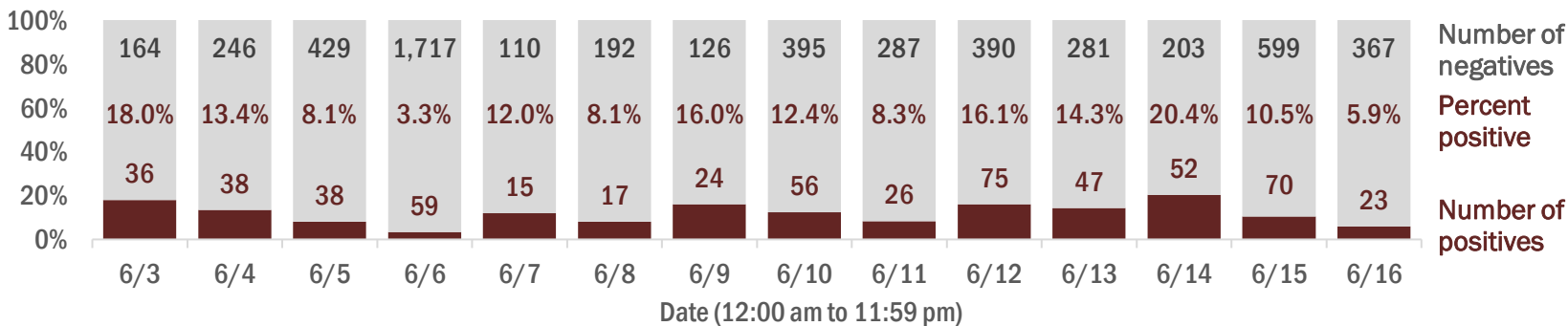

## Emergency department (ED) and freestanding ED (FSED) chief complaint and admission data for Martin County

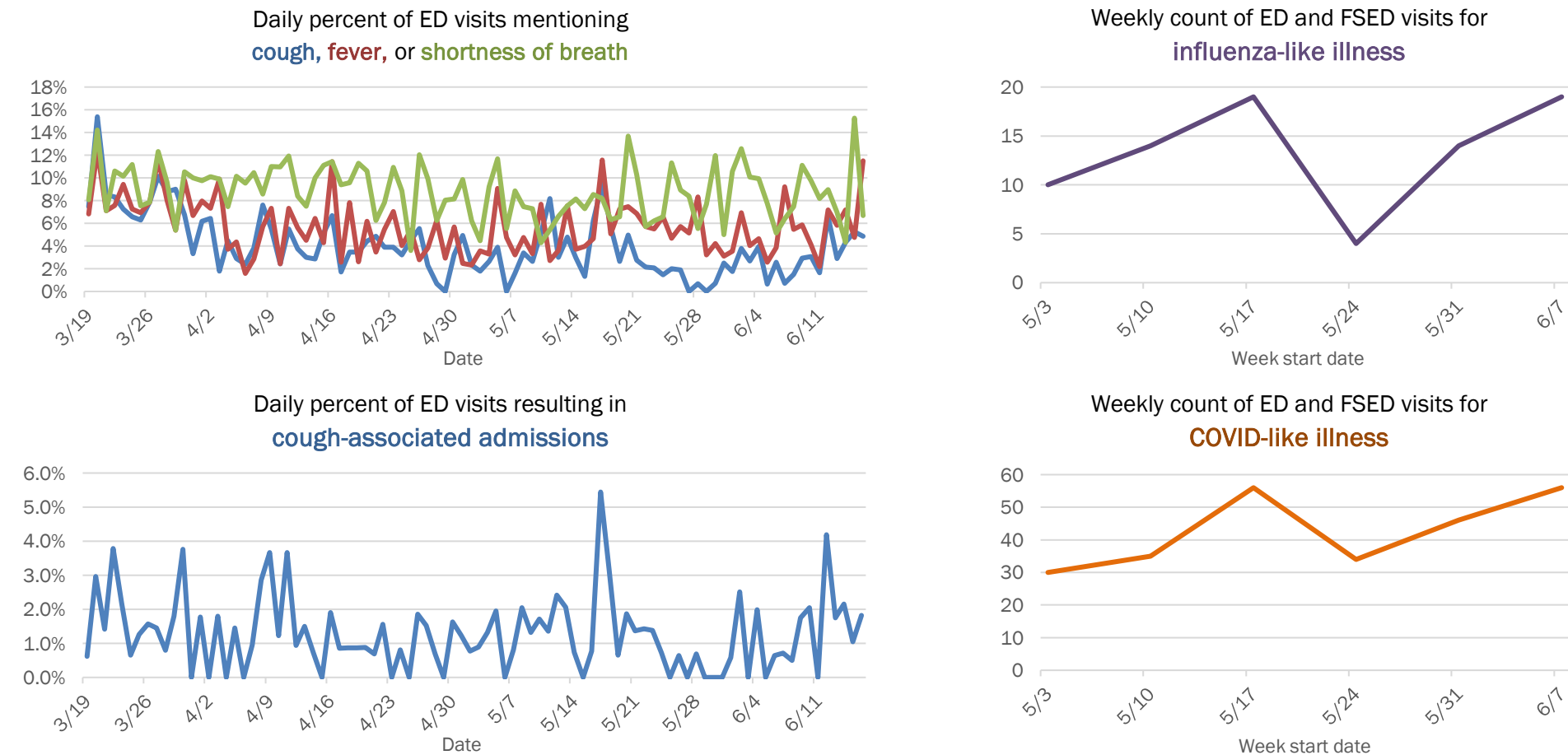

The Electronic Surveillance System for the Early Notification of Community-Based Epidemics (ESSENCE-FL) includes chief complaint data from 211 of 212 Florida EDs and 74 of 79 Florida FSEDs. Data are transmitted electronically to ESSENCE-FL daily or hourly.

# Coronavirus: summary for Monroe County

Data for Jun 17, 2020 (verified at 10 AM)

Data in this report are provisional and subject to change.

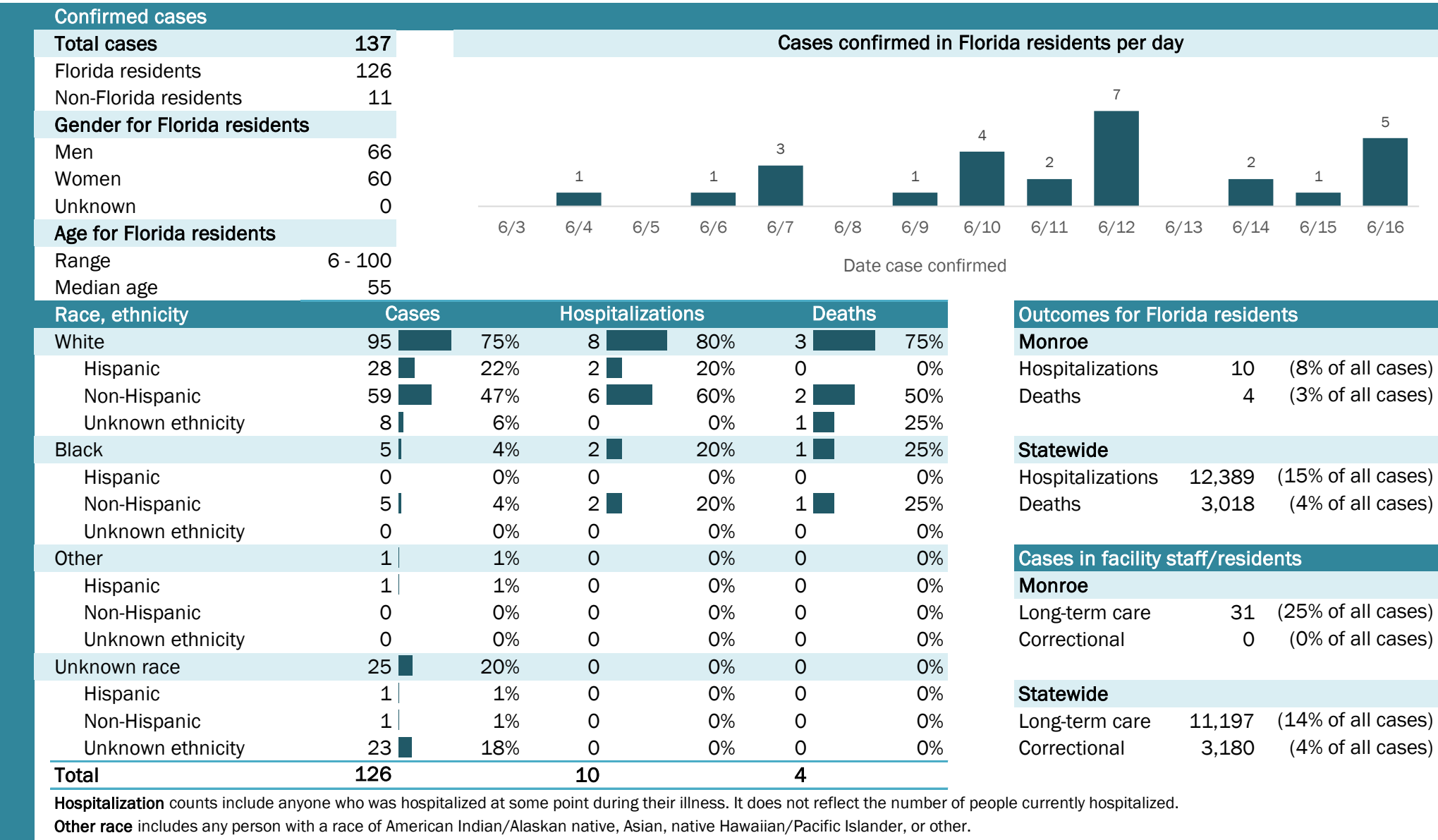

# Coronavirus: summary for Nassau County

Data for Jun 17, 2020 (verified at 10 AM)

Data in this report are provisional and subject to change.

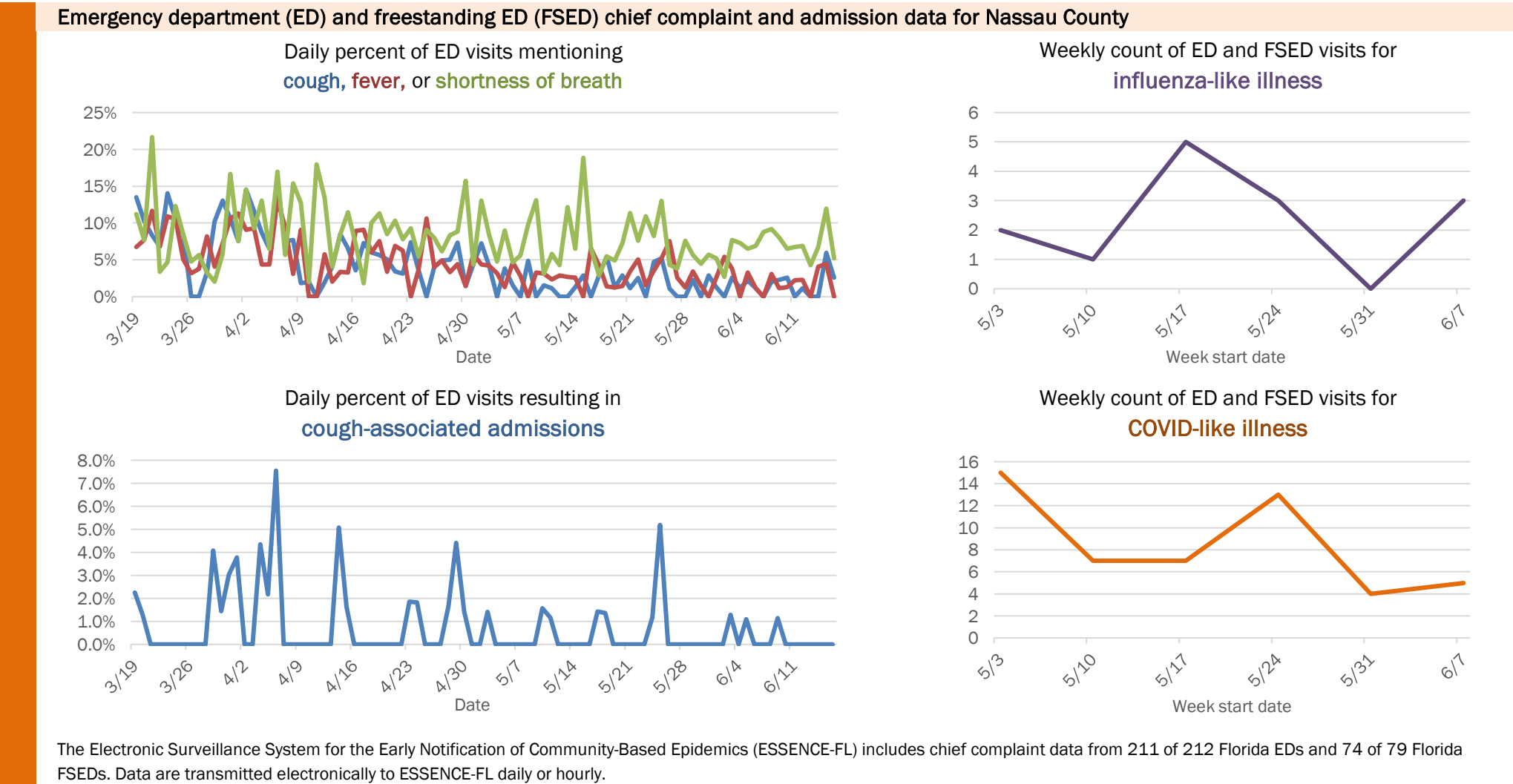
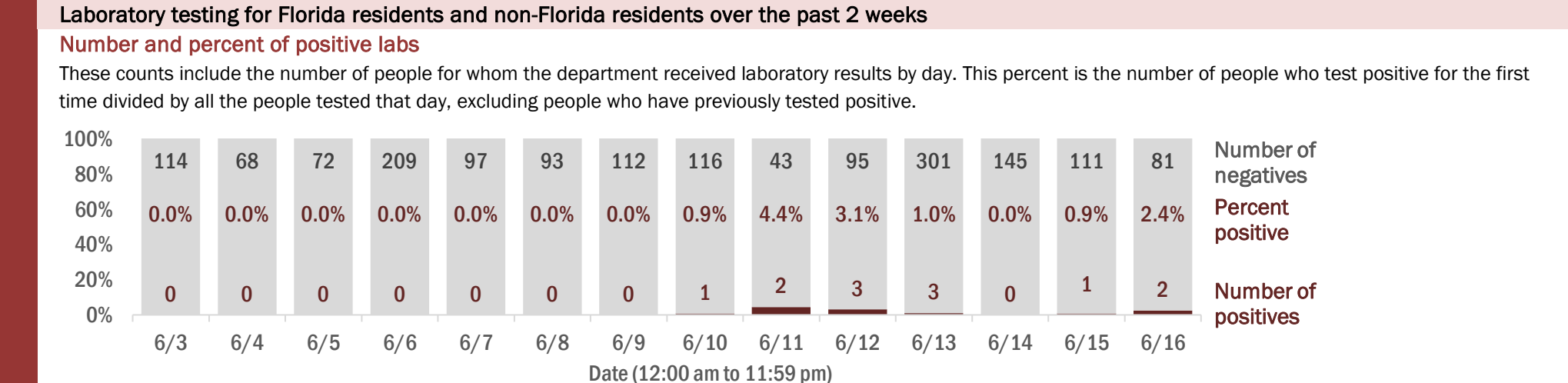
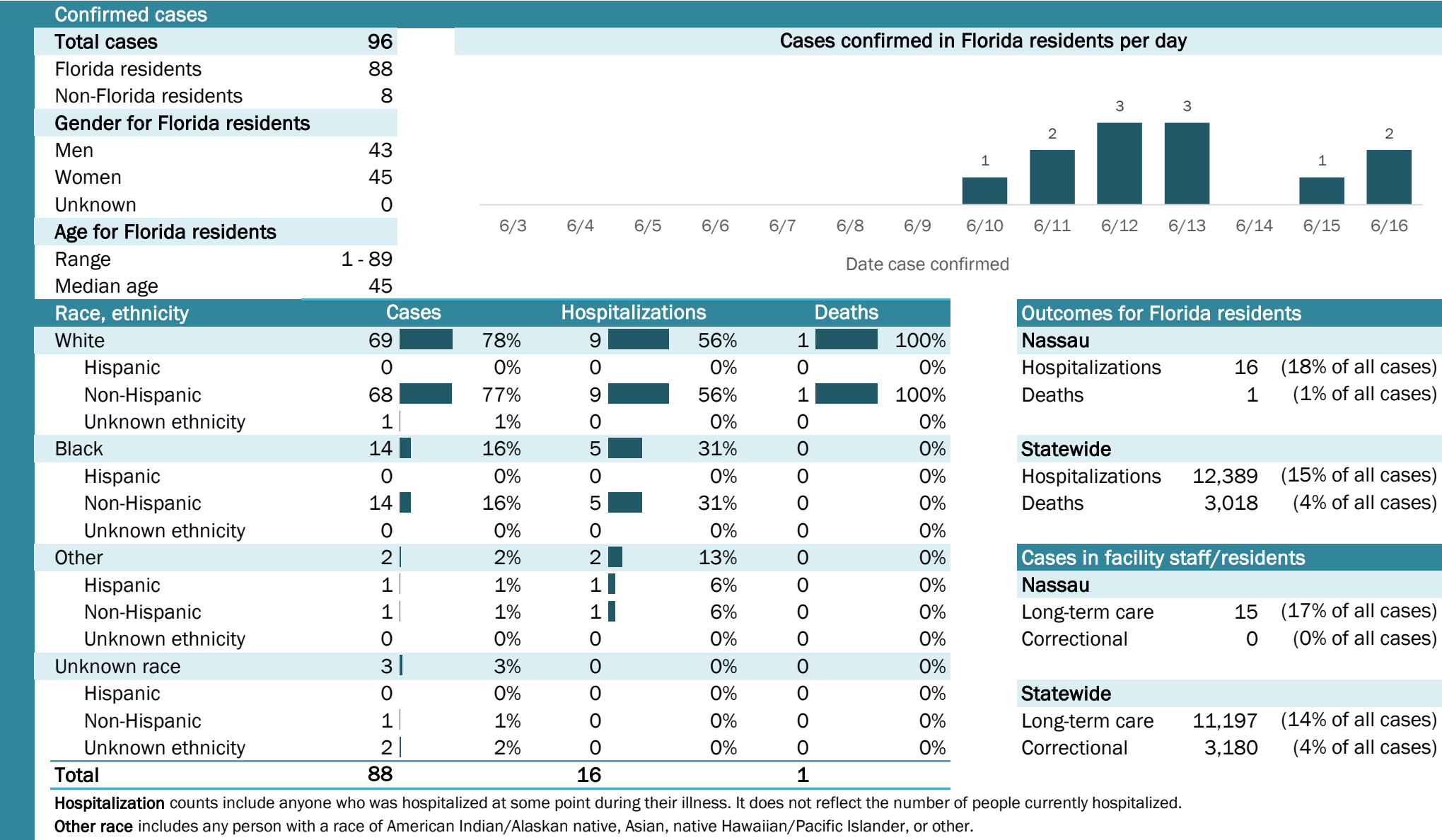

# Coronavirus: summary for Okaloosa County

Data for Jun 17, 2020 (verified at 10 AM)

Data in this report are provisional and subject to change.

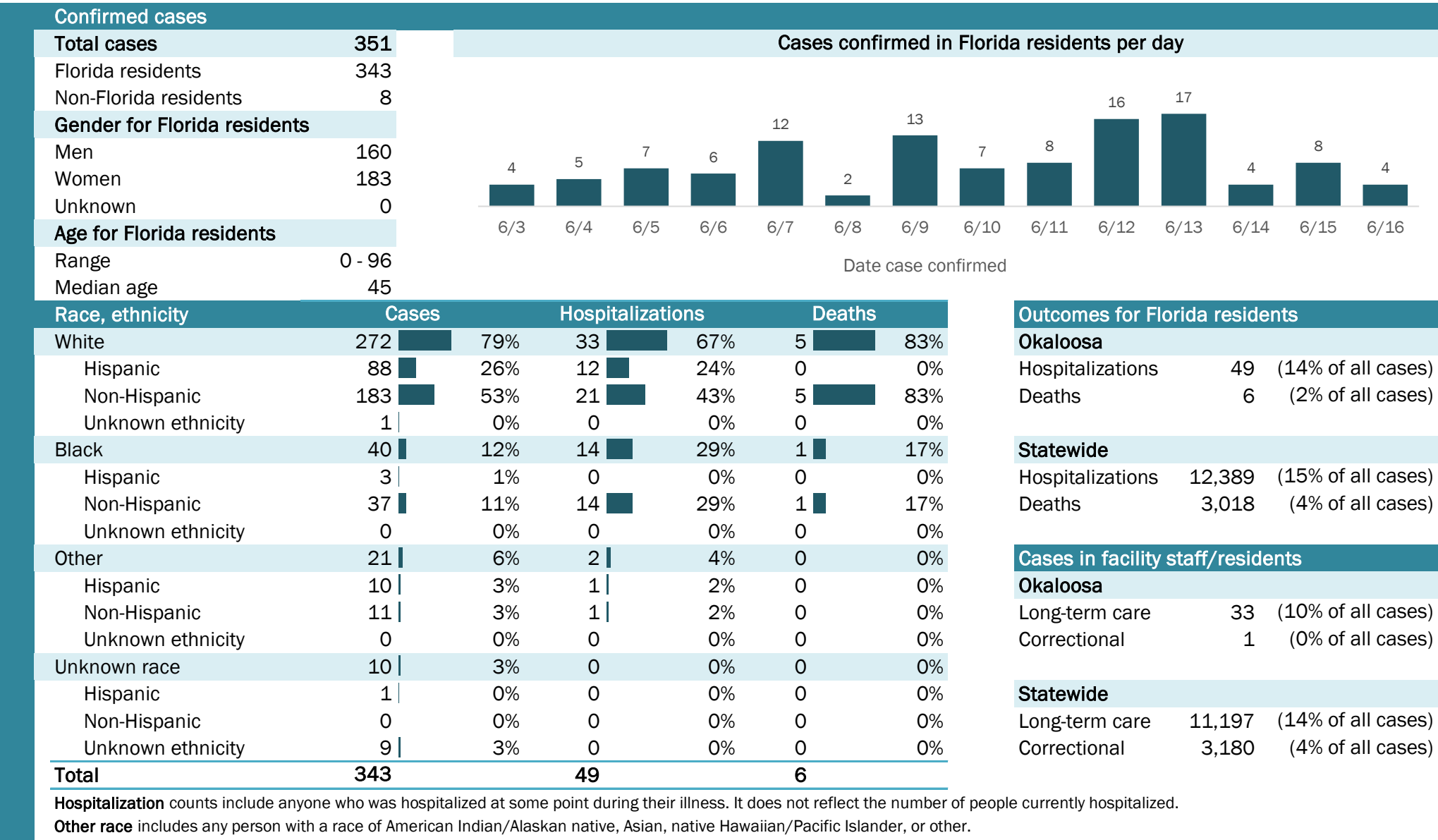

The Electronic Surveillance System for the Early Notification of Community-Based Epidemics (ESSENCE-FL) includes chief complaint data from 211 of 212 Florida EDs and 74 of 79 Florida FSEDs. Data are transmitted electronically to ESSENCE-FL daily or hourly.

# Coronavirus: summary for Okeechobee County

Data for Jun 17, 2020 (verified at 10 AM)

Data in this report are provisional and subject to change.

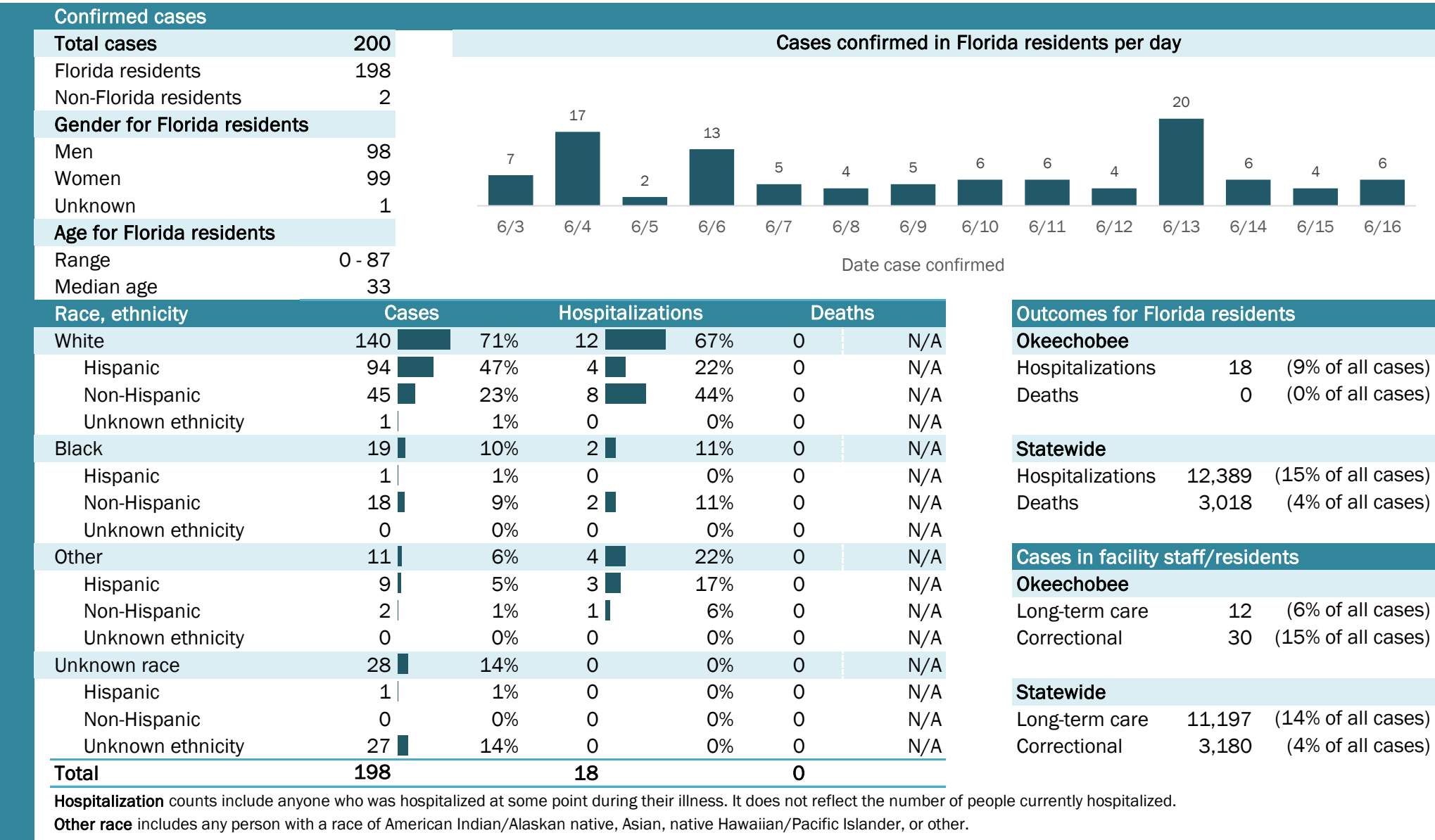

## Laboratory testing for Florida residents and non-Florida residents over the past 2 weeks

### Number and percent of positive labs

These counts include the number of people for whom the department received laboratory results by day. This percent is the number of people who test positive for the first time divided by all the people tested that day, excluding people who have previously tested positive.

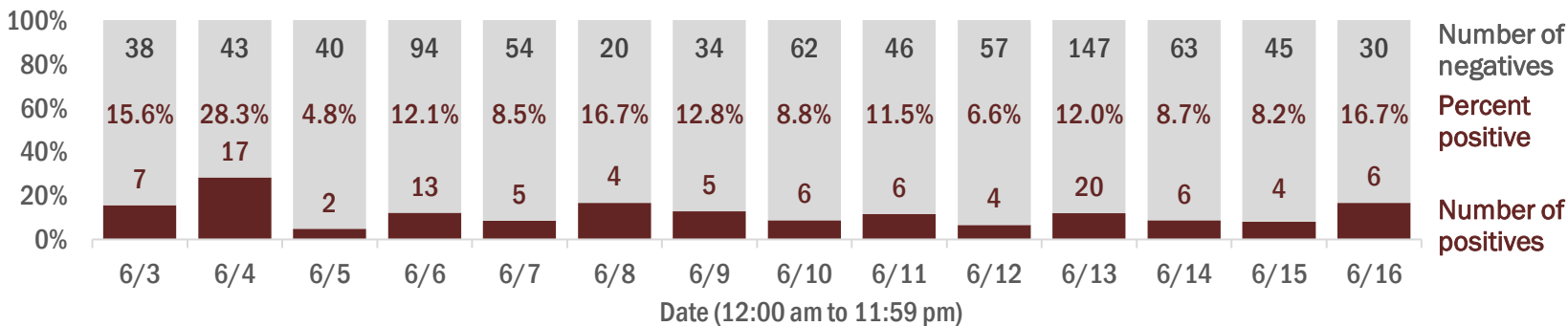

## Emergency department (ED) and freestanding ED (FSED) chief complaint and admission data for Okeechobee County

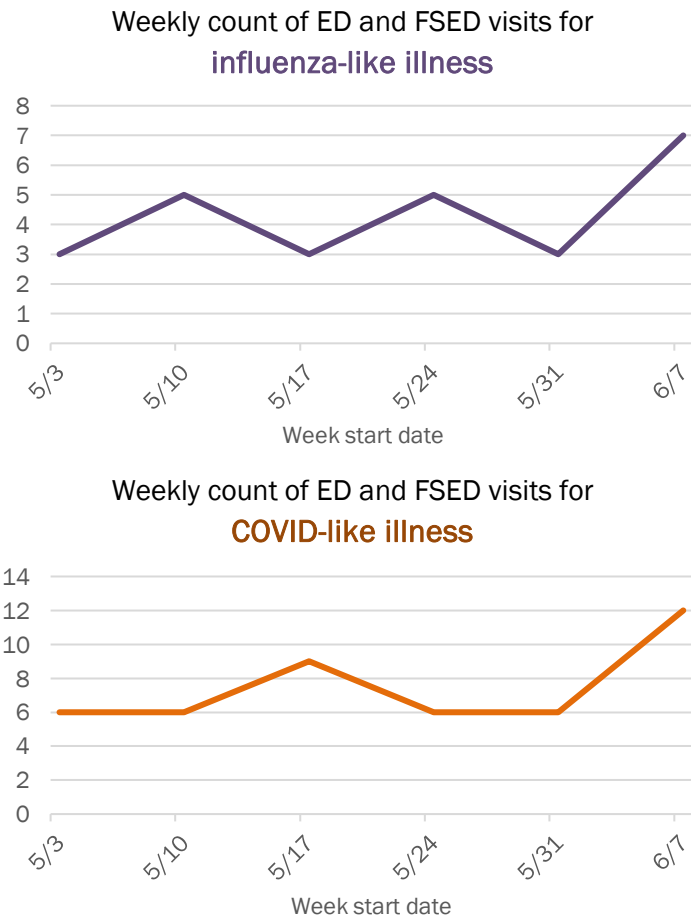
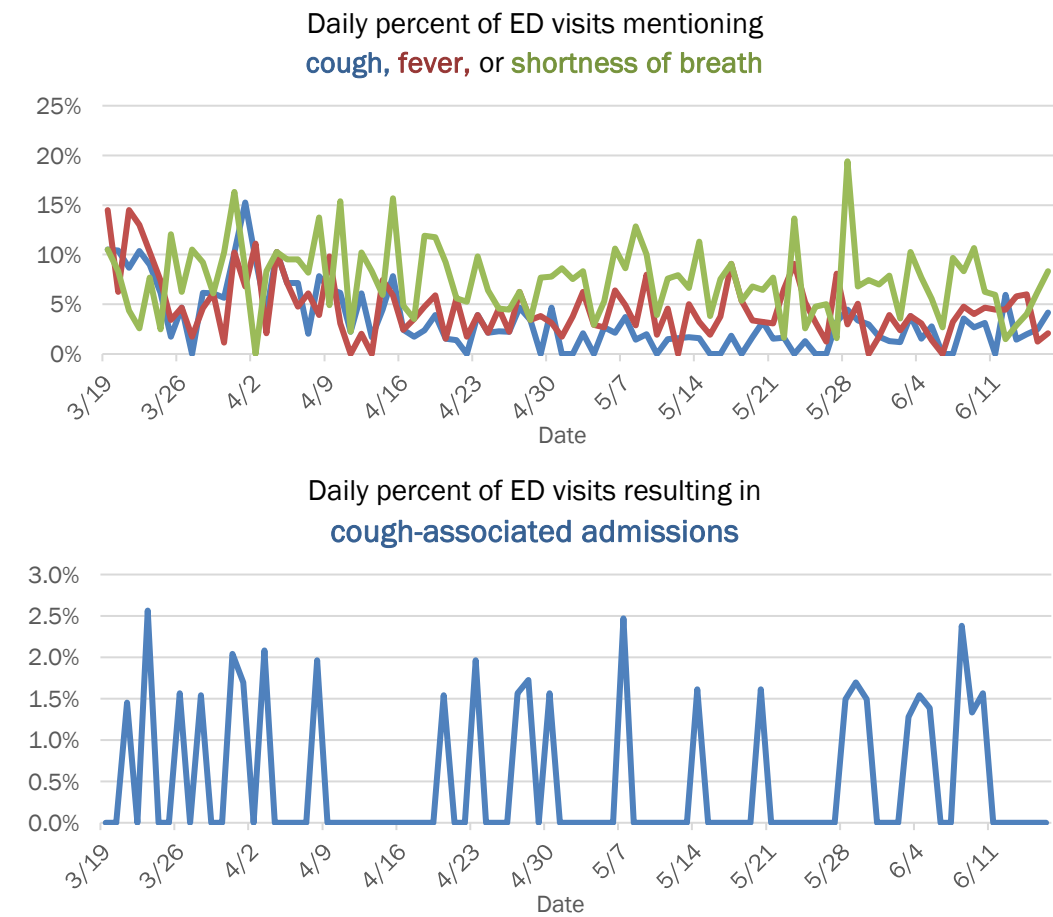

The Electronic Surveillance System for the Early Notification of Community-Based Epidemics (ESSENCE-FL) includes chief complaint data from 211 of 212 Florida EDs and 74 of 79 Florida FSEDs. Data are transmitted electronically to ESSENCE-FL daily or hourly.

# Coronavirus: summary for Orange County

Data for Jun 17, 2020 (verified at 10 AM)

Data in this report are provisional and subject to change.

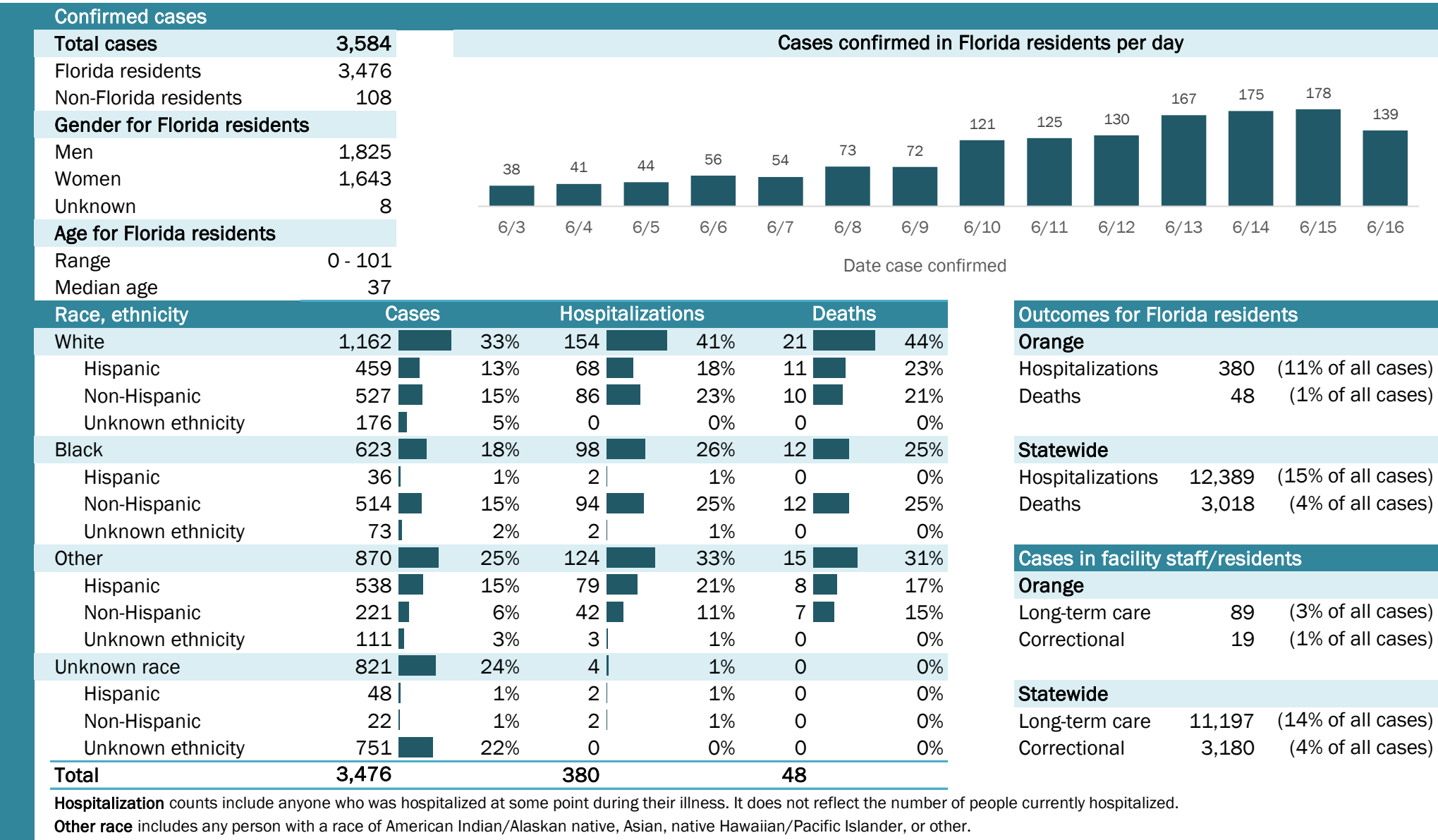

# Coronavirus: summary for Osceola County

Data for Jun 17, 2020 (verified at 10 AM)

Data in this report are provisional and subject to change.

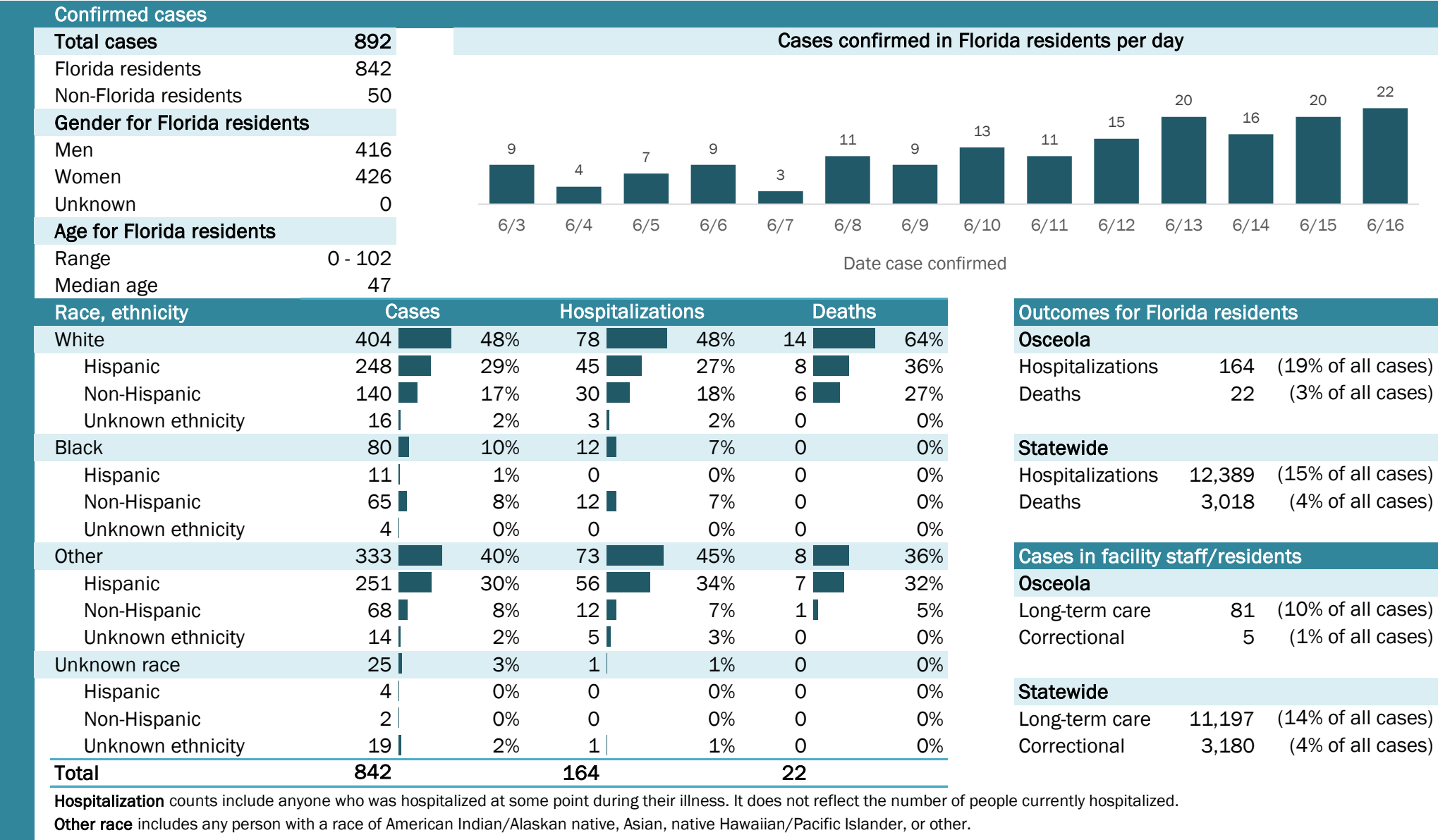

## Laboratory testing for Florida residents and non-Florida residents over the past 2 weeks

### Number and percent of positive labs

These counts include the number of people for whom the department received laboratory results by day. This percent is the number of people who test positive for the first time divided by all the people tested that day, excluding people who have previously tested positive.

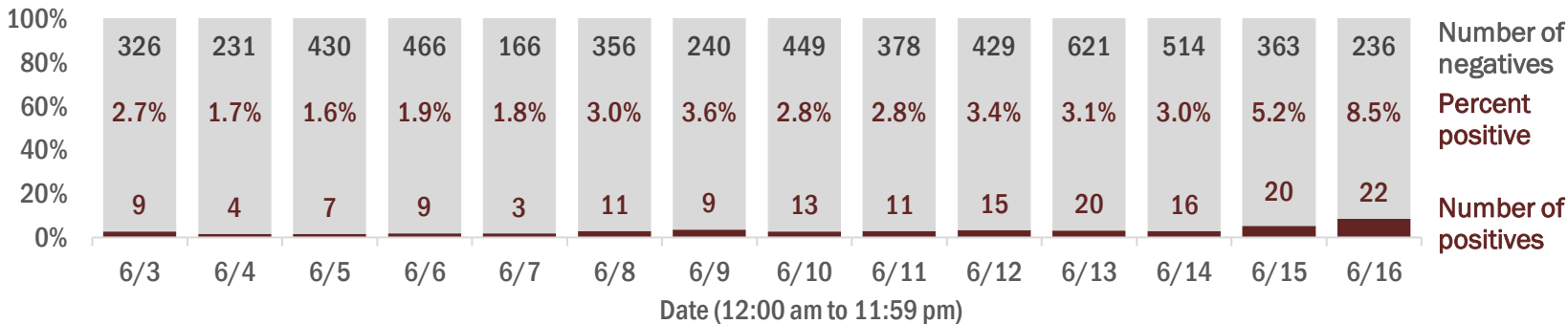

## Emergency department (ED) and freestanding ED (FSED) chief complaint and admission data for Osceola County

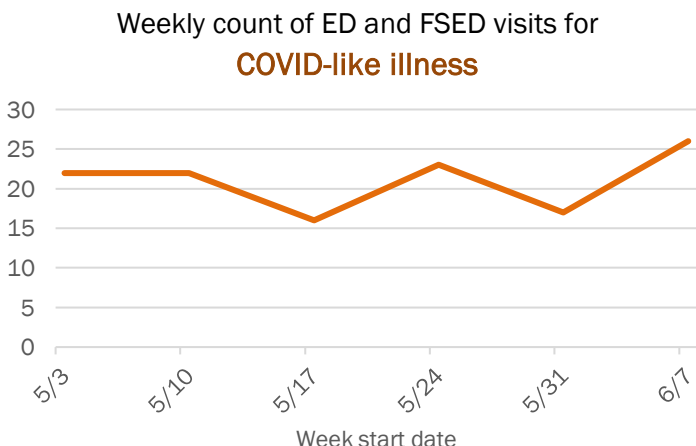
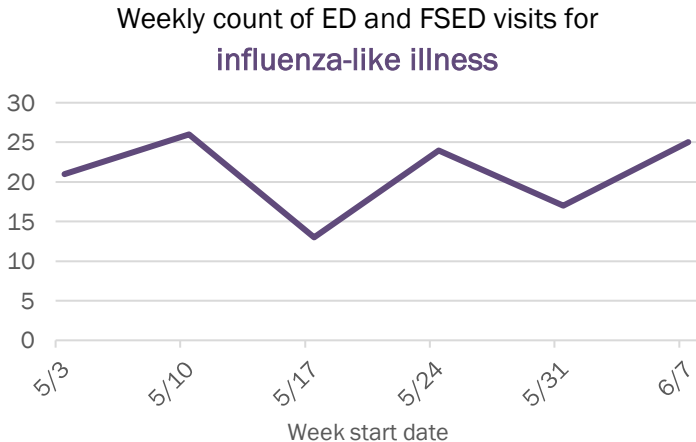
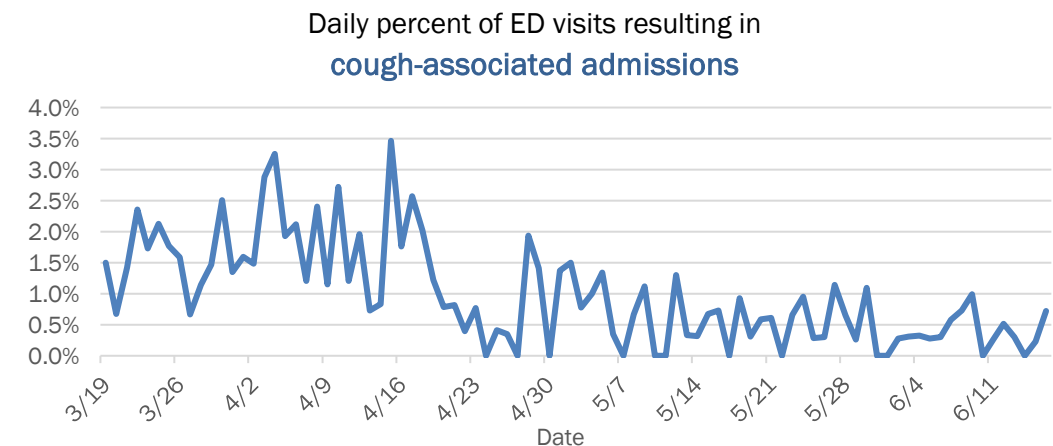
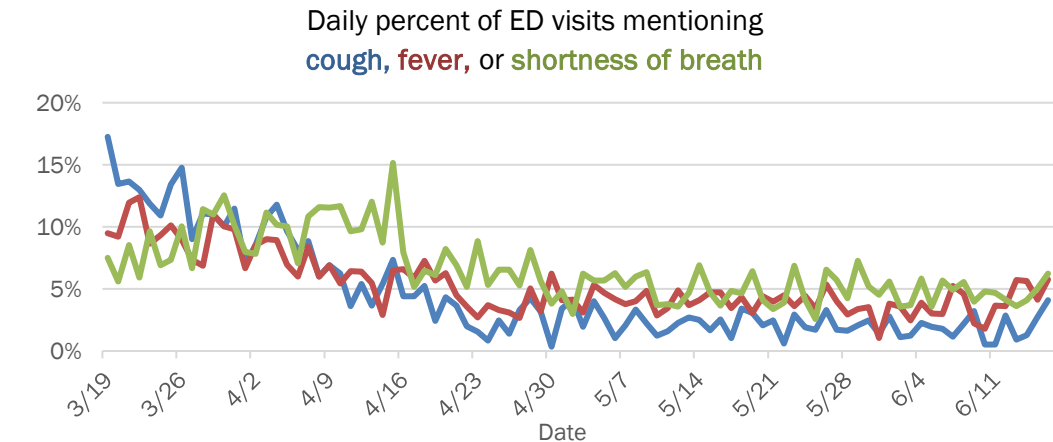

The Electronic Surveillance System for the Early Notification of Community-Based Epidemics (ESSENCE-FL) includes chief complaint data from 211 of 212 Florida EDs and 74 of 79 Florida FSEDs. Data are transmitted electronically to ESSENCE-FL daily or hourly.

# Coronavirus: summary for Palm Beach County

Data for Jun 17, 2020 (verified at 10 AM)

Data in this report are provisional and subject to change.

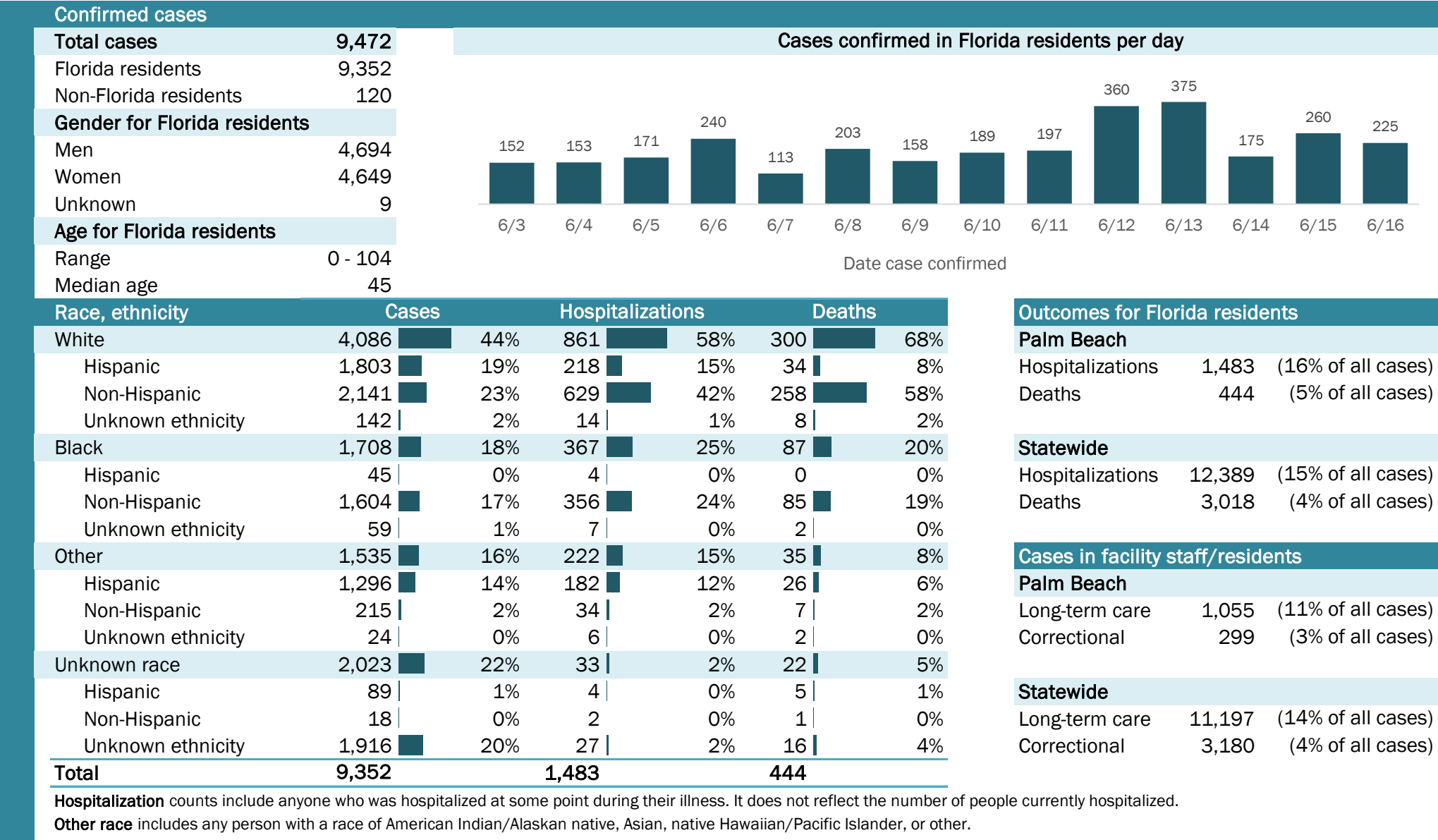

## Laboratory testing for Florida residents and non-Florida residents over the past 2 weeks

### Number and percent of positive labs

These counts include the number of people for whom the department received laboratory results by day. This percent is the number of people who test positive for the first time divided by all the people tested that day, excluding people who have previously tested positive.

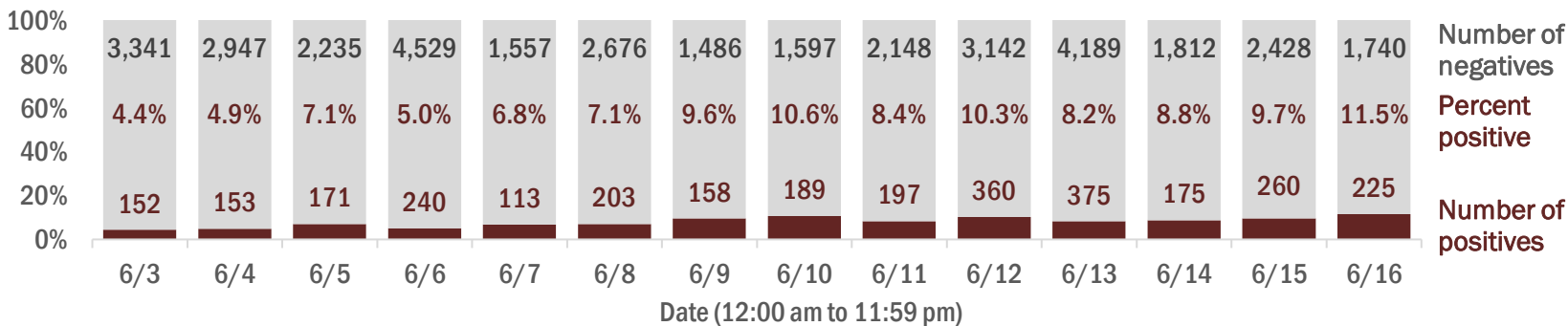

## Emergency department (ED) and freestanding ED (FSED) chief complaint and admission data for Palm Beach County

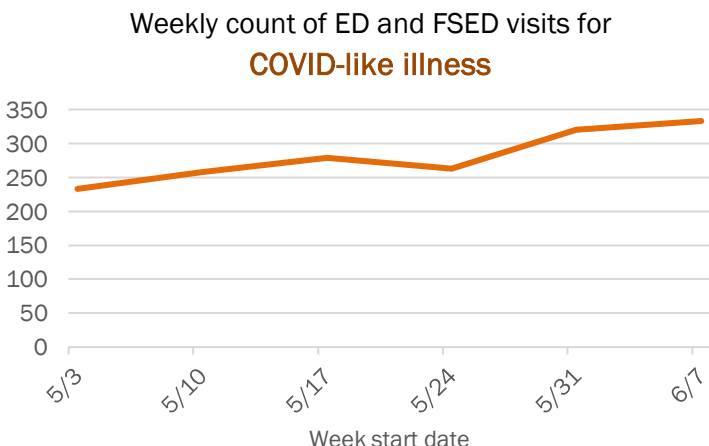
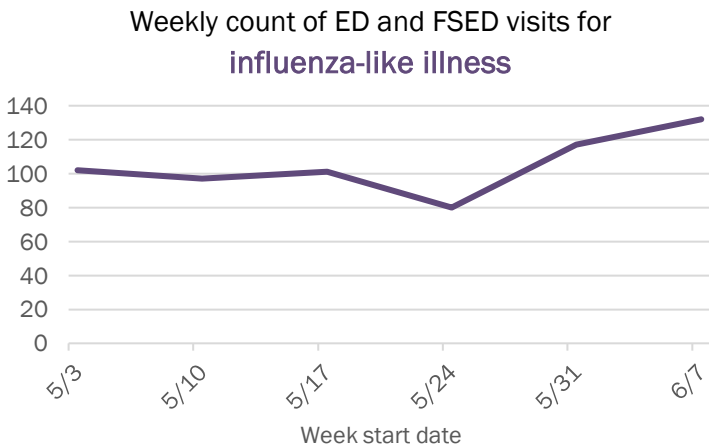
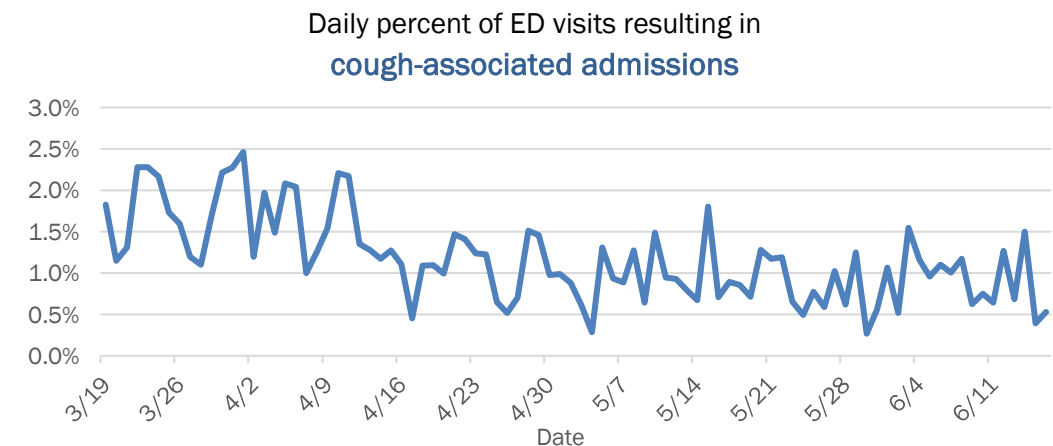
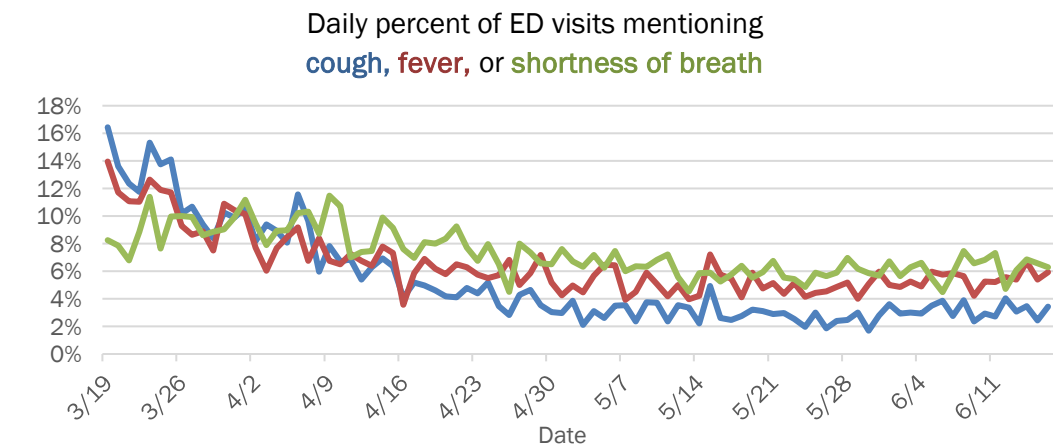

The Electronic Surveillance System for the Early Notification of Community-Based Epidemics (ESSENCE-FL) includes chief complaint data from 211 of 212 Florida EDs and 74 of 79 Florida FSEDs. Data are transmitted electronically to ESSENCE-FL daily or hourly.

# Coronavirus: summary for Pasco County

Data for Jun 17, 2020 (verified at 10 AM)

Data in this report are provisional and subject to change.

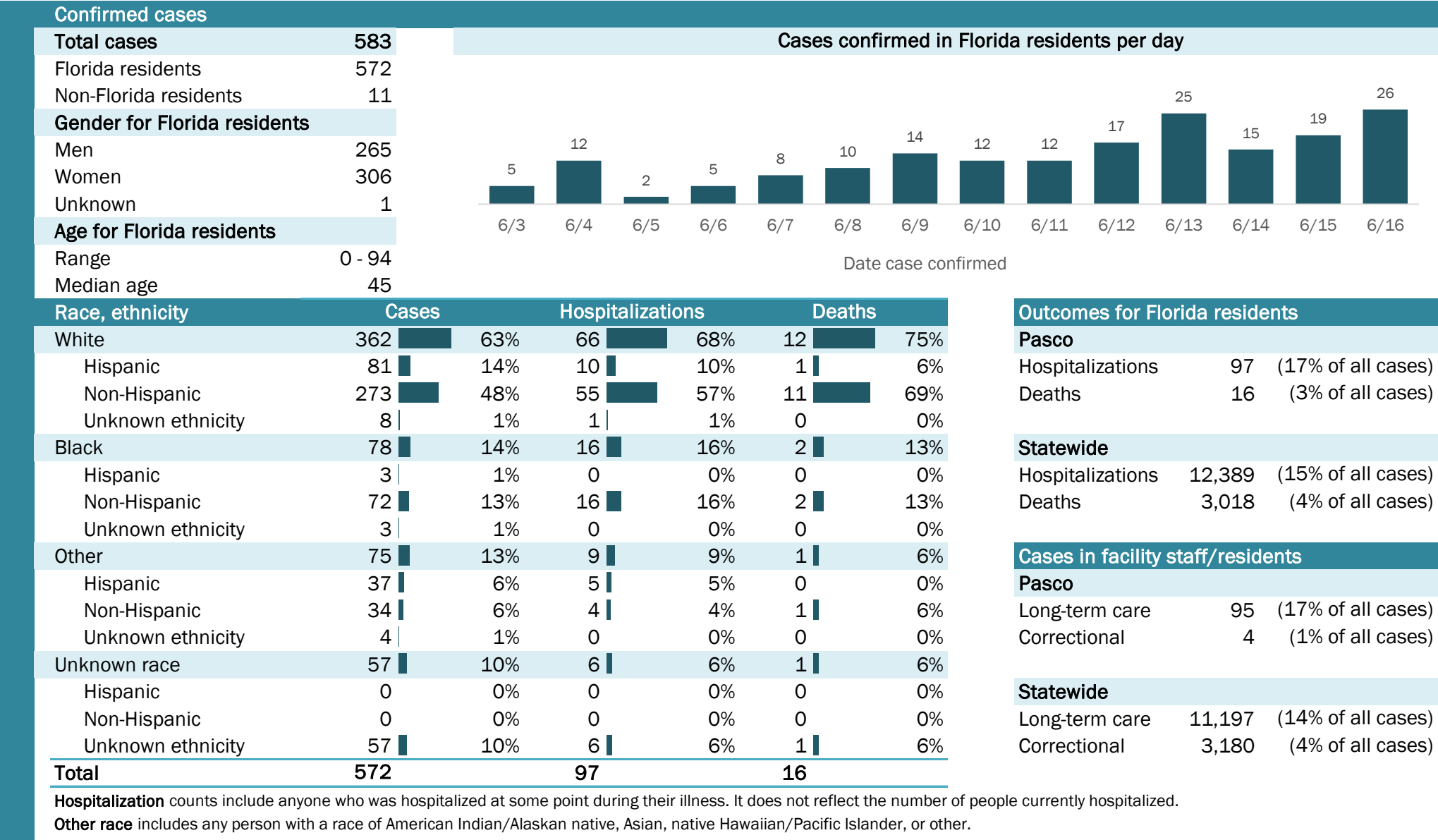

## Laboratory testing for Florida residents and non-Florida residents over the past 2 weeks

### Number and percent of positive labs

These counts include the number of people for whom the department received laboratory results by day. This percent is the number of people who test positive for the first time divided by all the people tested that day, excluding people who have previously tested positive.

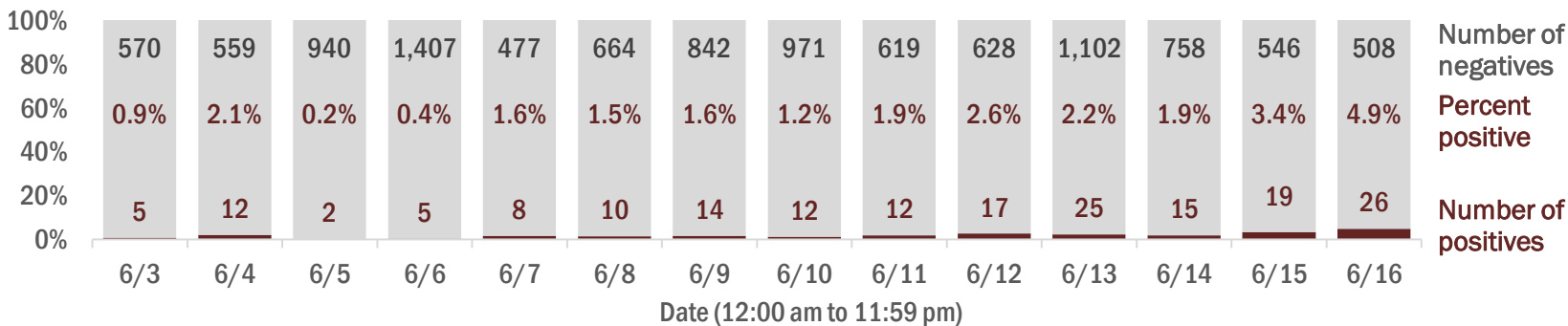

## Emergency department (ED) and freestanding ED (FSED) chief complaint and admission data for Pasco County

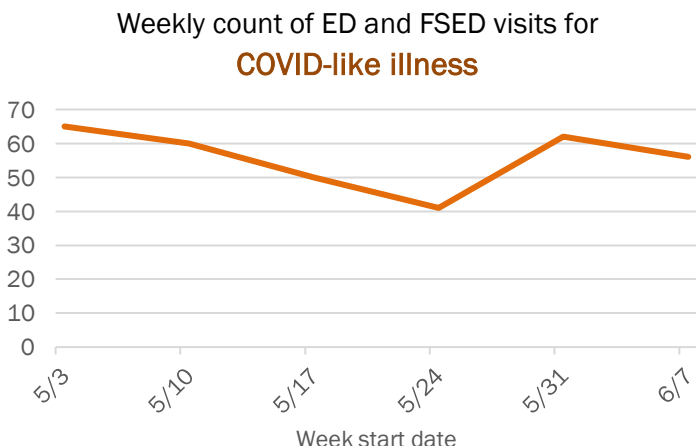
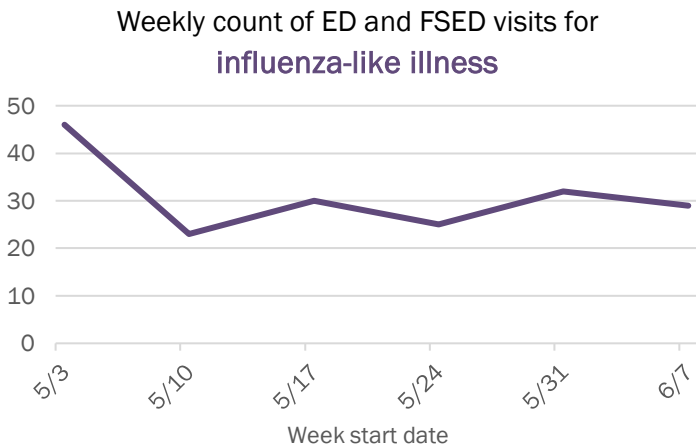
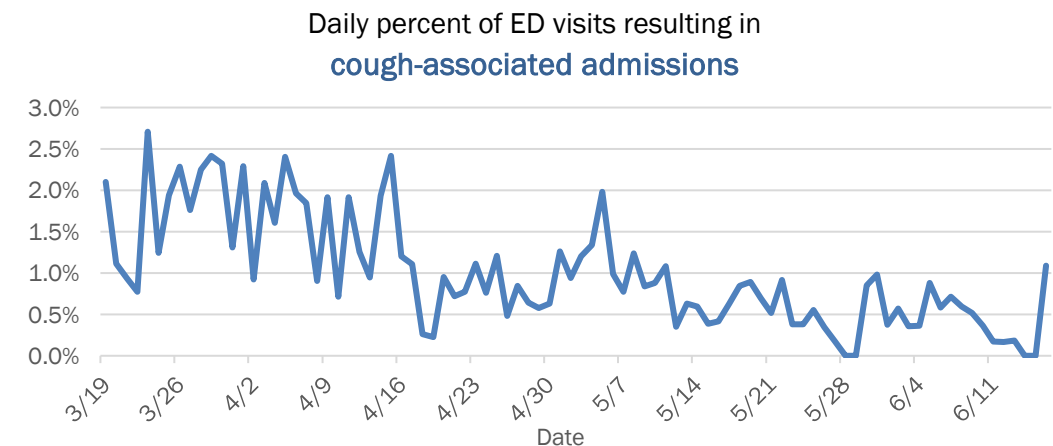
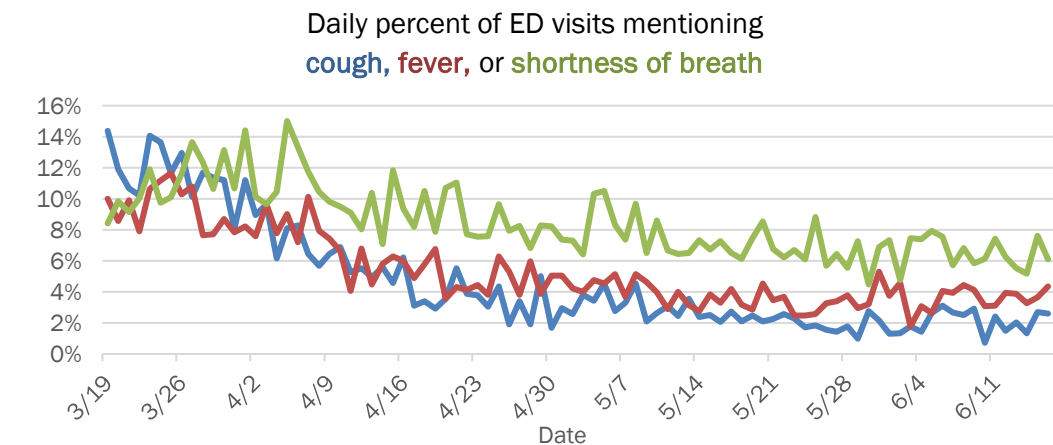

The Electronic Surveillance System for the Early Notification of Community-Based Epidemics (ESSENCE-FL) includes chief complaint data from 211 of 212 Florida EDs and 74 of 79 Florida FSEDs. Data are transmitted electronically to ESSENCE-FL daily or hourly.

# Coronavirus: summary for Pinellas County

Data for Jun 17, 2020 (verified at 10 AM)

Data in this report are provisional and subject to change.

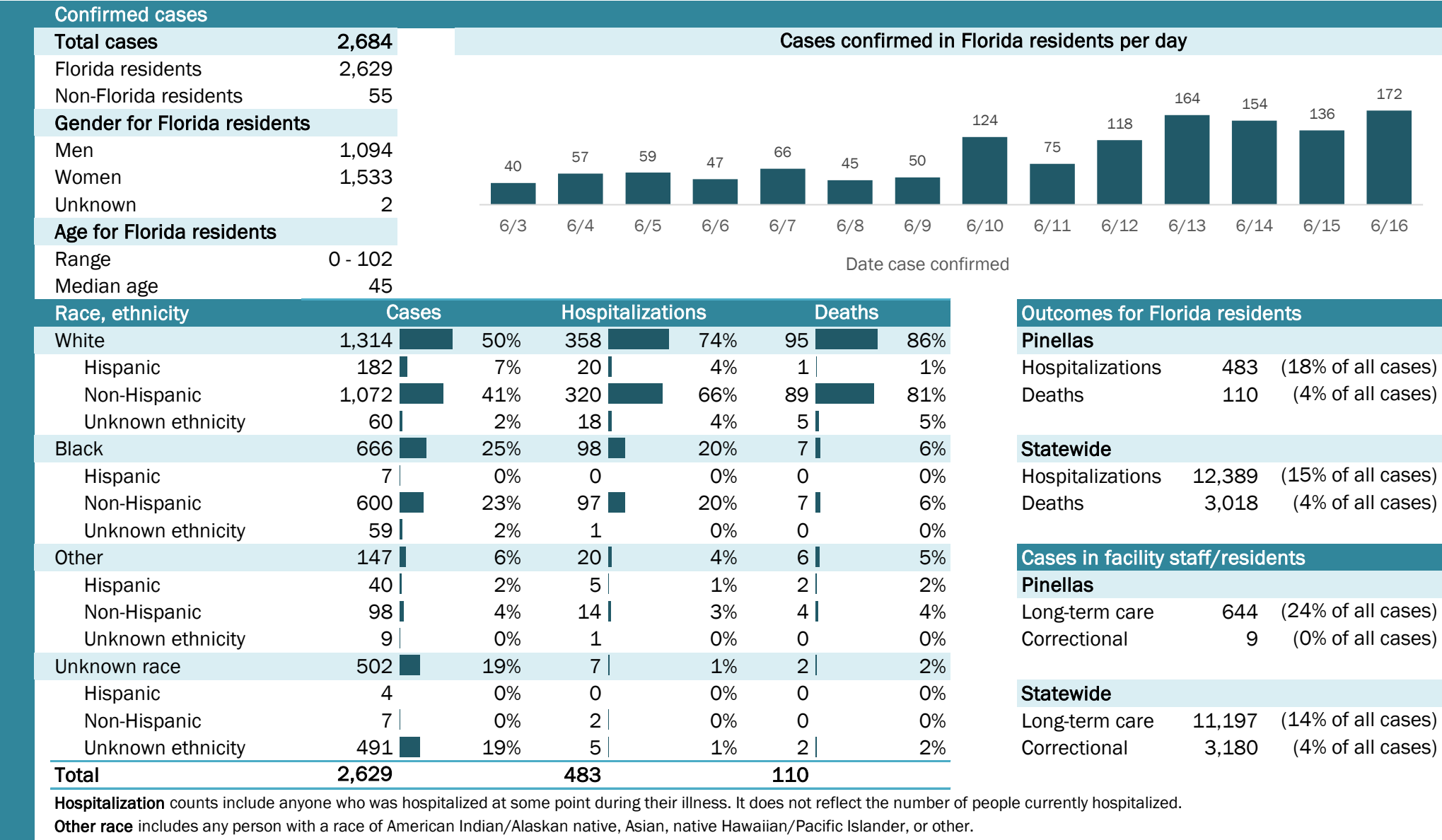

## Laboratory testing for Florida residents and non-Florida residents over the past 2 weeks

### Number and percent of positive labs

These counts include the number of people for whom the department received laboratory results by day. This percent is the number of people who test positive for the first time divided by all the people tested that day, excluding people who have previously tested positive.

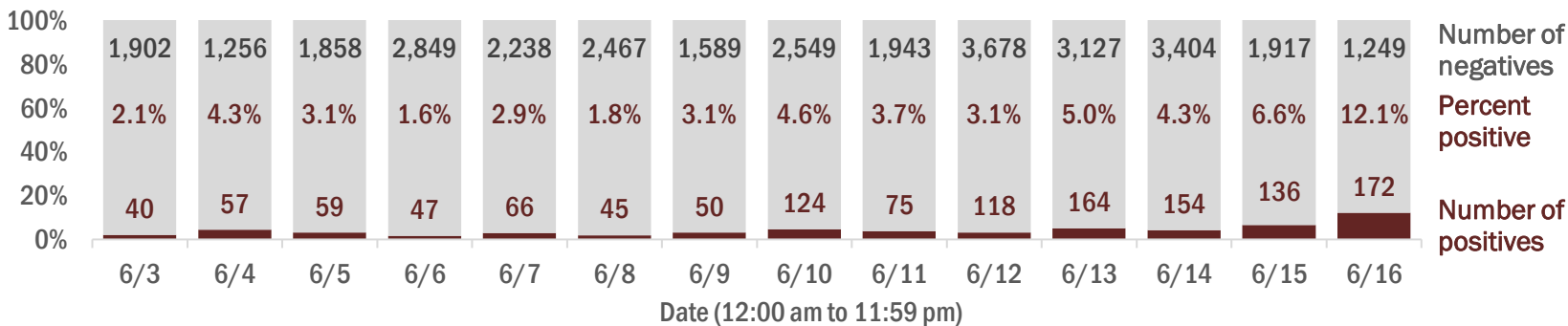

## Emergency department (ED) and freestanding ED (FSED) chief complaint and admission data for Pinellas County

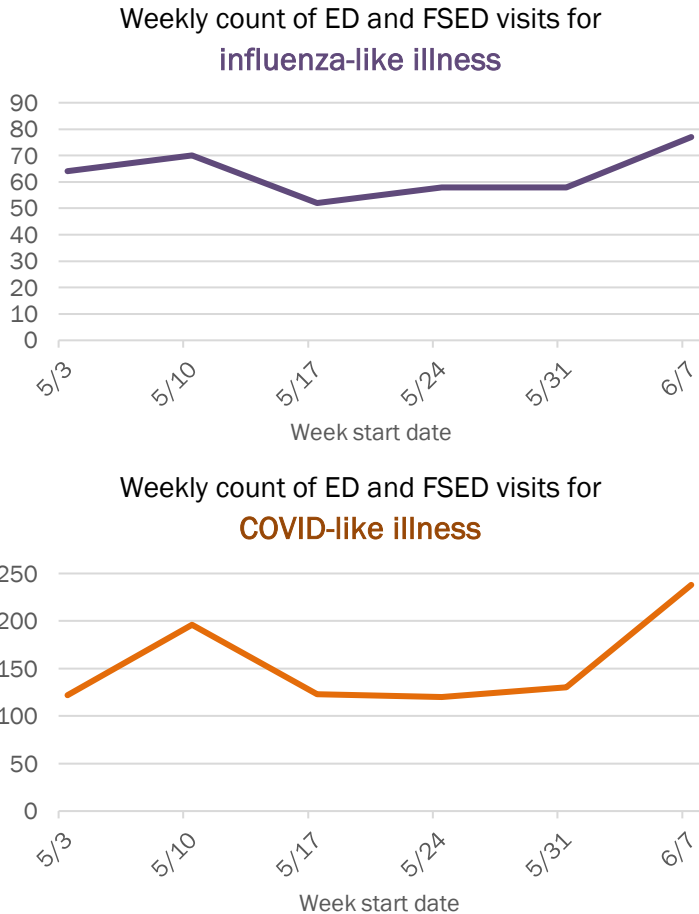
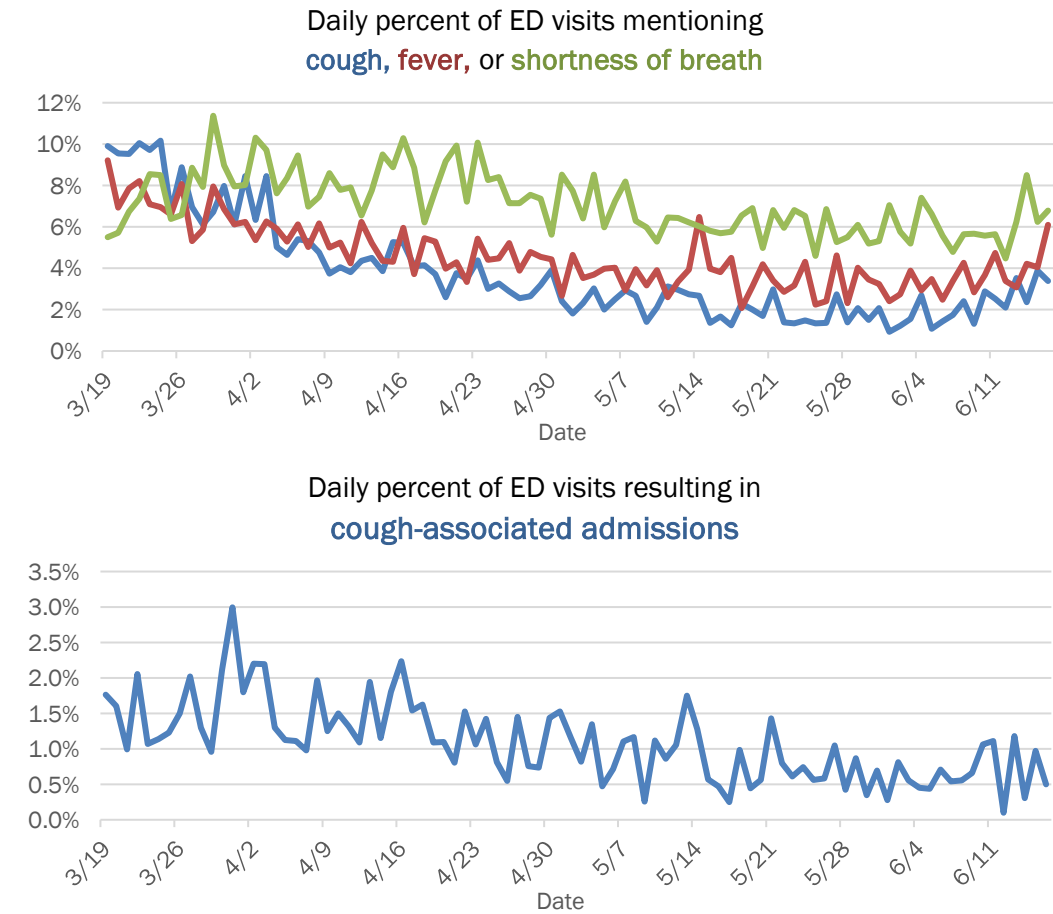

The Electronic Surveillance System for the Early Notification of Community-Based Epidemics (ESSENCE-FL) includes chief complaint data from 211 of 212 Florida EDs and 74 of 79 Florida FSEDs. Data are transmitted electronically to ESSENCE-FL daily or hourly.

# Coronavirus: summary for Polk County

Data for Jun 17, 2020 (verified at 10 AM)

Data in this report are provisional and subject to change.

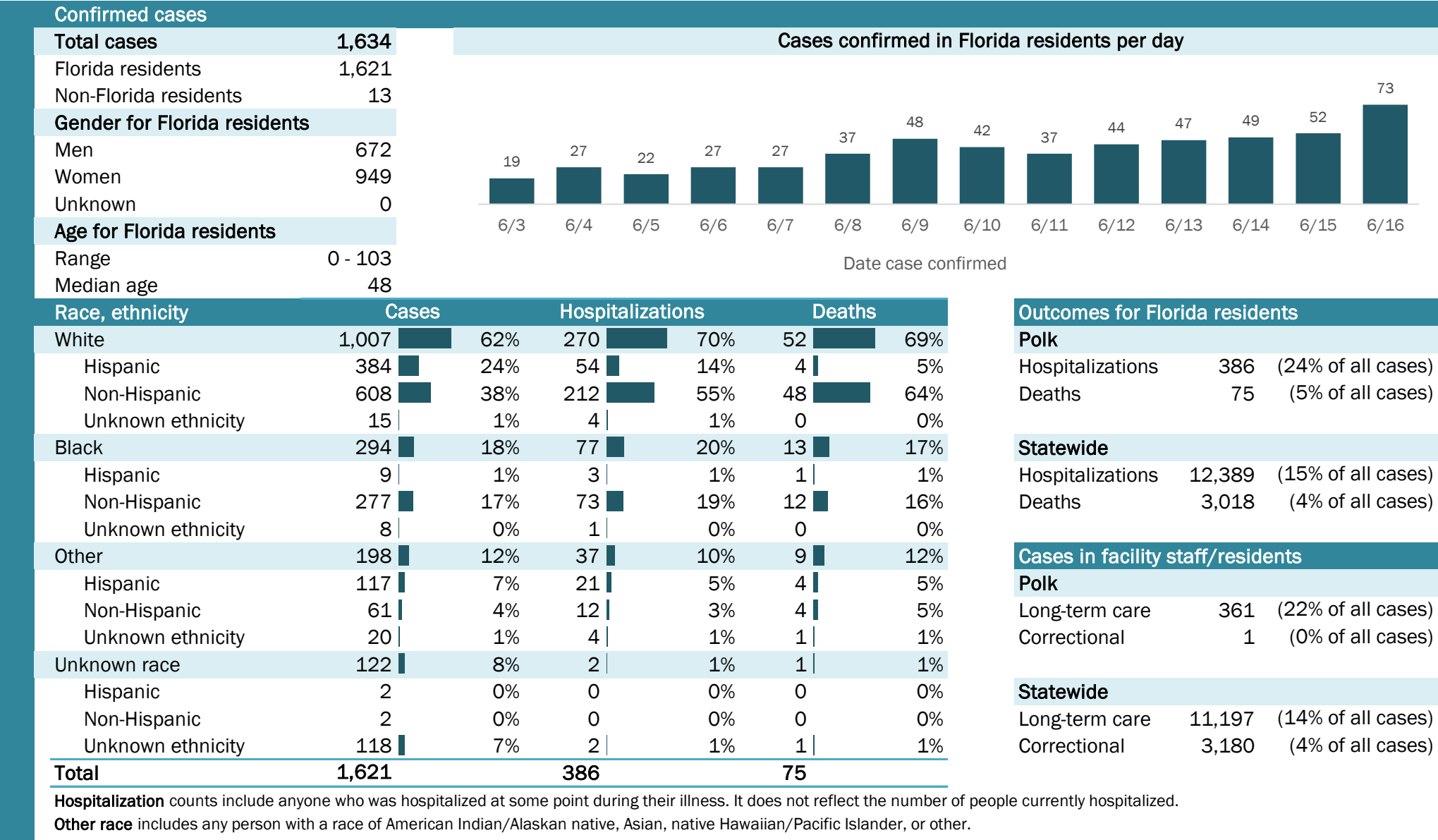

# Coronavirus: summary for Putnam County

Data for Jun 17, 2020 (verified at 10 AM)

Data in this report are provisional and subject to change.

Confirmed cases

Total cases	205
Florida residents	205
Non-Florida residents	0
Gender for Florida residents	
Men	80
Women	125
Unknown	0
Age for Florida residents	
Range	2 - 98
Median age	42

Cases confirmed in Florida residents per day

Date case confirmed	Cases
6/3	10
6/4	1
6/5	7
6/6	0
6/7	0
6/8	1
6/9	1
6/10	5
6/11	1
6/12	3
6/13	5
6/14	0
6/15	6
6/16	8

Race, ethnicity	Cases	Hospitalizations	Deaths
White	105 (51%)	14 (56%)	3 (50%)
Hispanic	3 (1%)	0 (0%)	0 (0%)
Non-Hispanic	102 (50%)	14 (56%)	3 (50%)
Unknown ethnicity	0 (0%)	0 (0%)	0 (0%)
Black	86 (42%)	9 (36%)	3 (50%)
Hispanic	0 (0%)	0 (0%)	0 (0%)
Non-Hispanic	84 (41%)	8 (32%)	2 (33%)
Unknown ethnicity	2 (1%)	1 (4%)	1 (17%)
Other	9 (4%)	2 (8%)	0 (0%)
Hispanic	6 (3%)	2 (8%)	0 (0%)
Non-Hispanic	2 (1%)	0 (0%)	0 (0%)
Unknown ethnicity	1 (0%)	0 (0%)	0 (0%)
Unknown race	5 (2%)	0 (0%)	0 (0%)
Hispanic	0 (0%)	0 (0%)	0 (0%)
Non-Hispanic	0 (0%)	0 (0%)	0 (0%)
Unknown ethnicity	5 (2%)	0 (0%)	0 (0%)
Total	205	25	6

Outcomes for Florida residents

Putnam

Hospitalizations	25	(12% of all cases)
Deaths	6	(3% of all cases)

Statewide

Hospitalizations	12,389	(15% of all cases)
Deaths	3,018	(4% of all cases)

Cases in facility staff/residents

Putnam

Long-term care	53	(26% of all cases)
Correctional	2	(1% of all cases)

Statewide

Long-term care	11,197	(14% of all cases)
Correctional	3,180	(4% of all cases)

## Laboratory testing for Florida residents and non-Florida residents over the past 2 weeks

### Number and percent of positive labs

These counts include the number of people for whom the department received laboratory results by day. This percent is the number of people who test positive for the first time divided by all the people tested that day, excluding people who have previously tested positive.

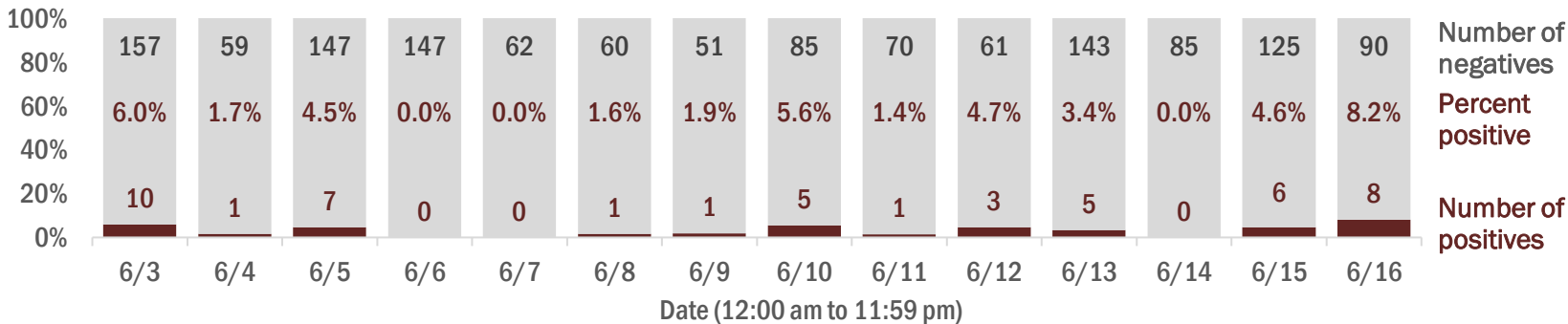

## Emergency department (ED) and freestanding ED (FSED) chief complaint and admission data for Putnam County

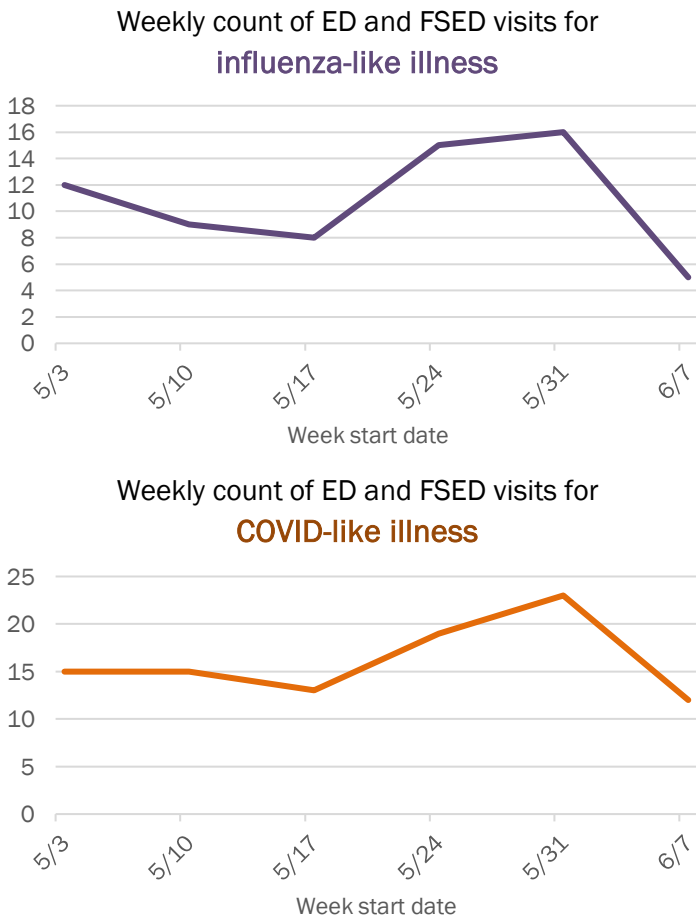
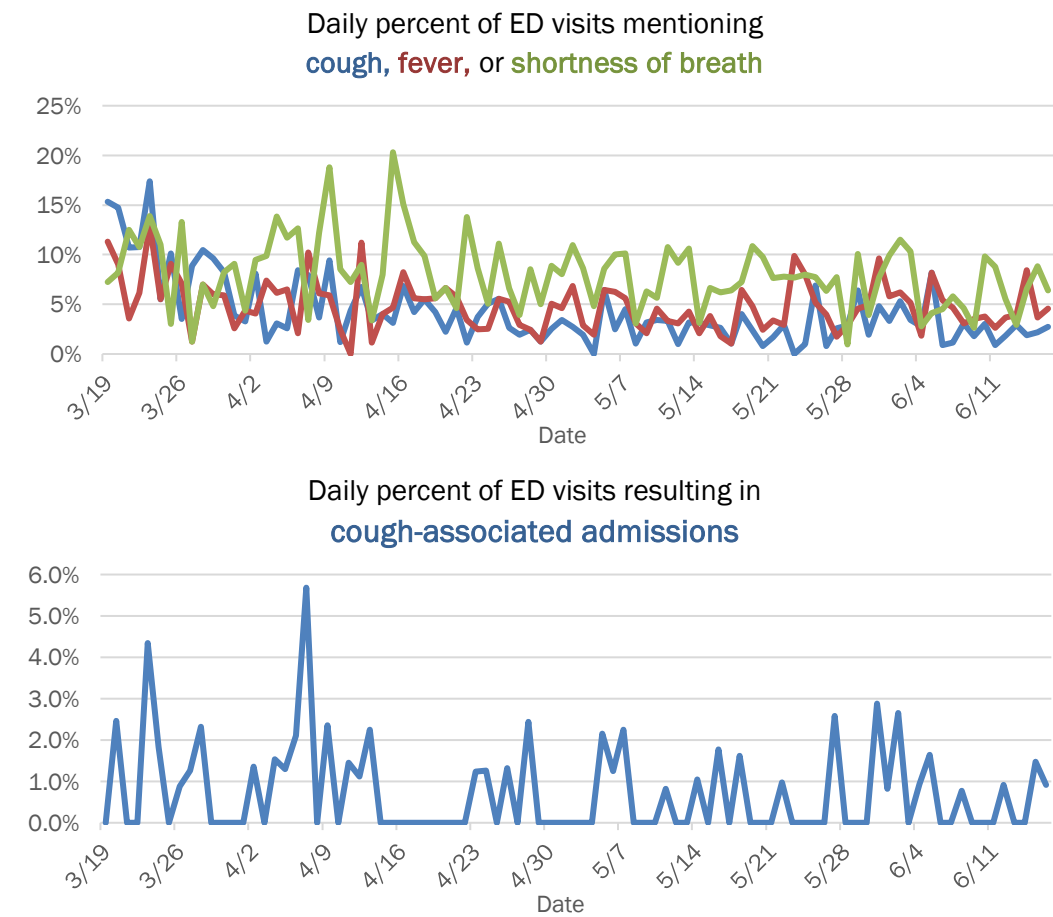

The Electronic Surveillance System for the Early Notification of Community-Based Epidemics (ESSENCE-FL) includes chief complaint data from 211 of 212 Florida EDs and 74 of 79 Florida FSEDs. Data are transmitted electronically to ESSENCE-FL daily or hourly.

# Coronavirus: summary for Santa Rosa County

Data for Jun 17, 2020 (verified at 10 AM)

Data in this report are provisional and subject to change.

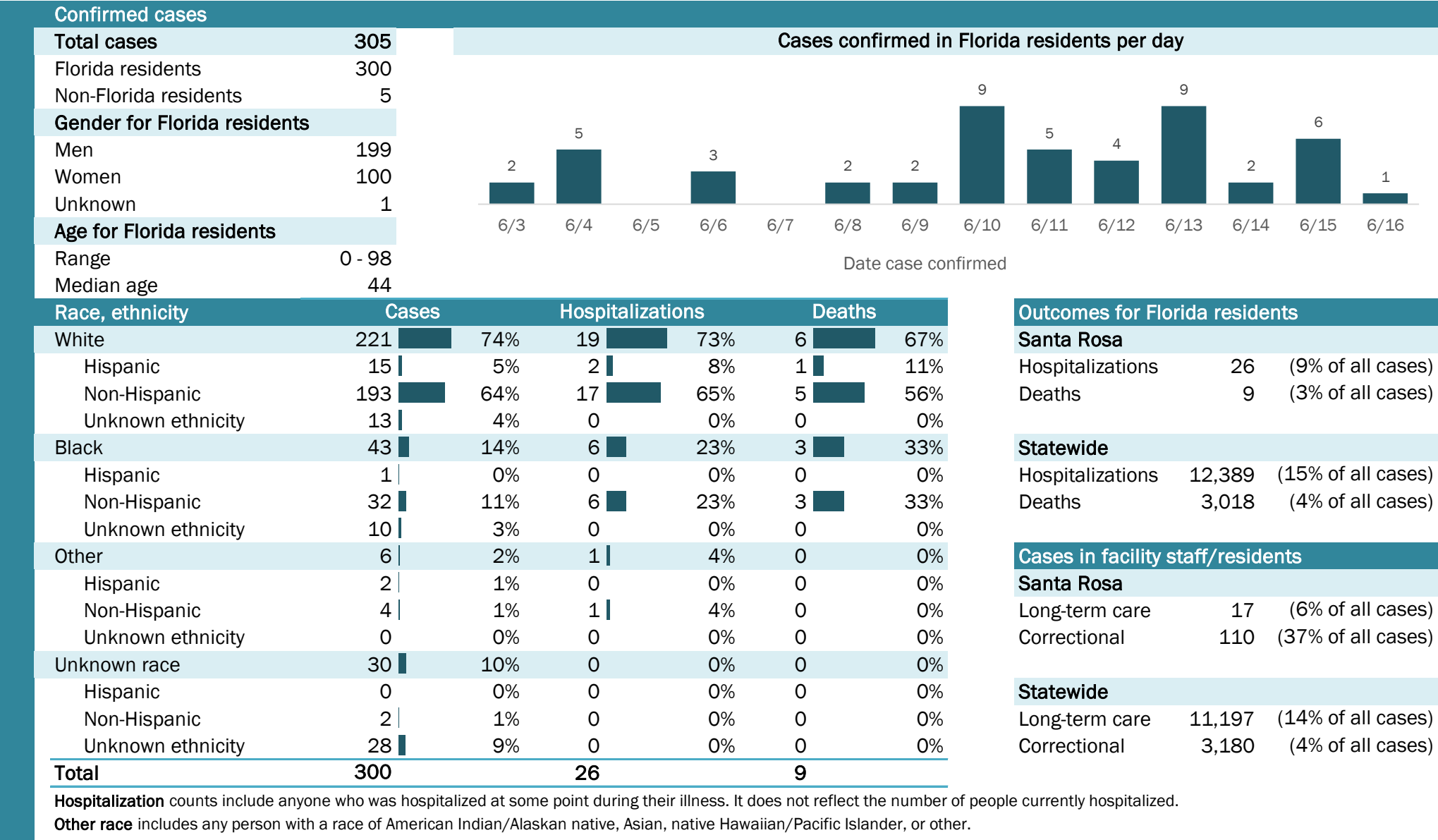

# Coronavirus: summary for Sarasota County

Data for Jun 17, 2020 (verified at 10 AM)

Data in this report are provisional and subject to change.

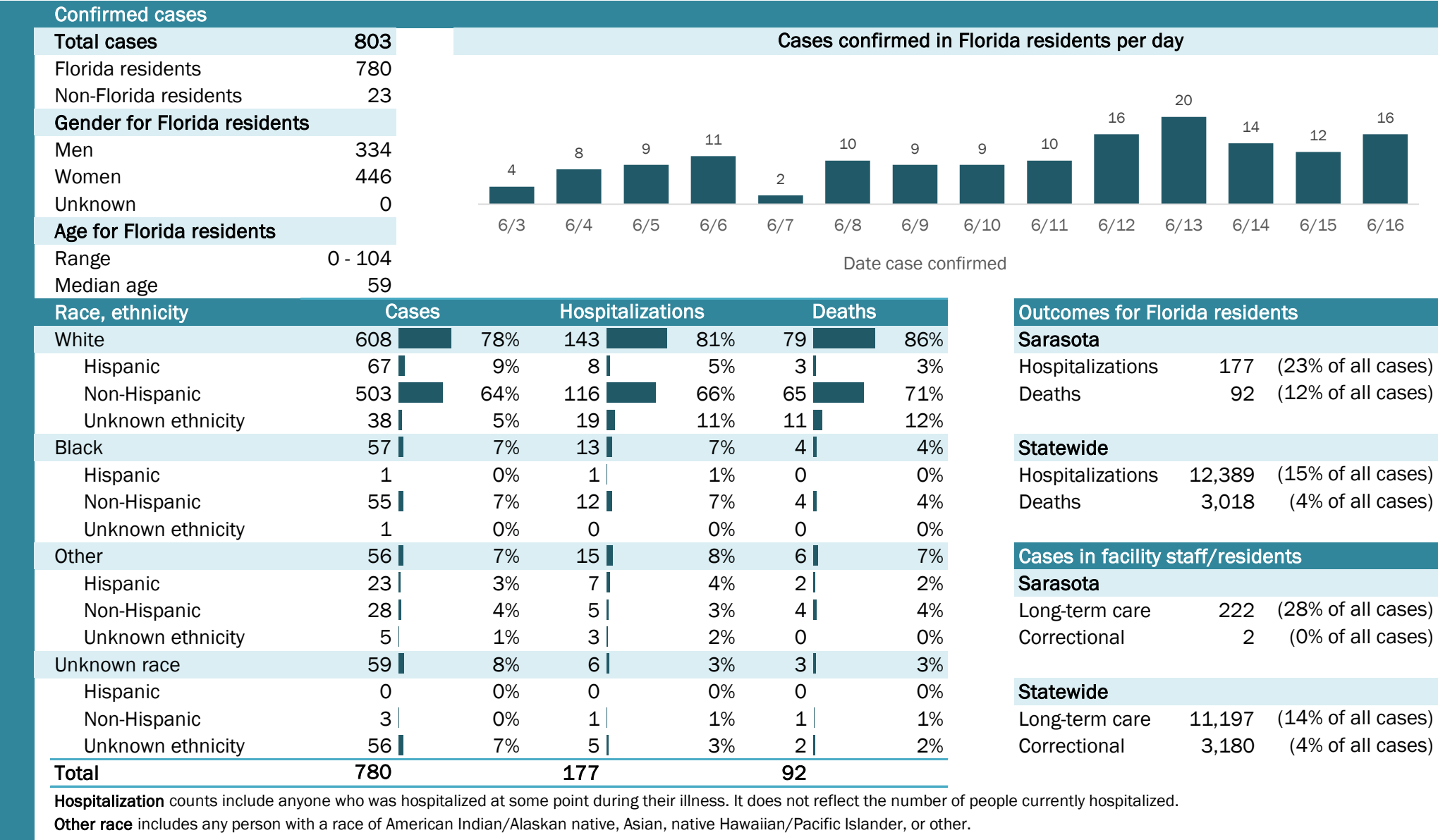

## Laboratory testing for Florida residents and non-Florida residents over the past 2 weeks

### Number and percent of positive labs

These counts include the number of people for whom the department received laboratory results by day. This percent is the number of people who test positive for the first time divided by all the people tested that day, excluding people who have previously tested positive.

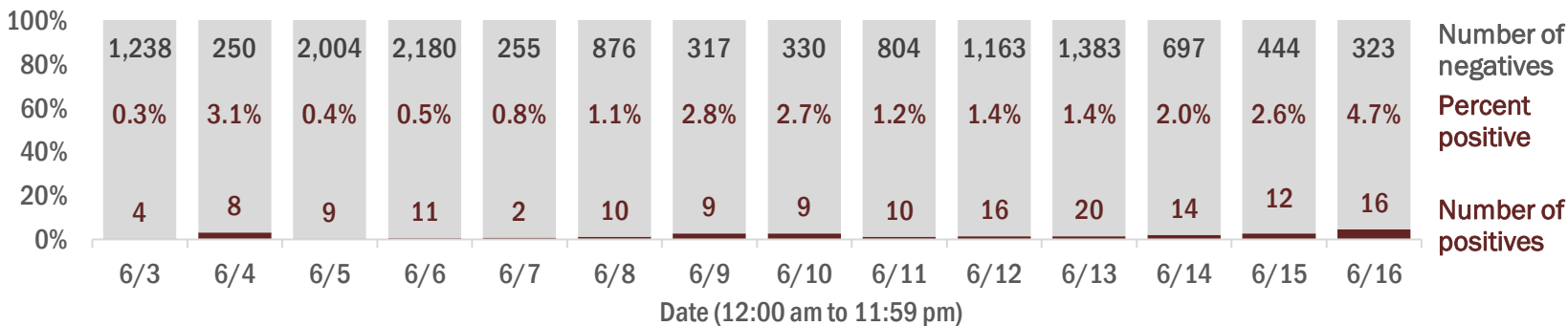

## Emergency department (ED) and freestanding ED (FSED) chief complaint and admission data for Sarasota County

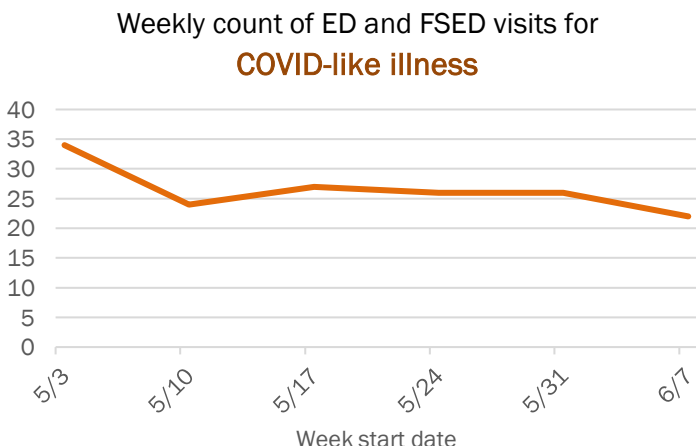
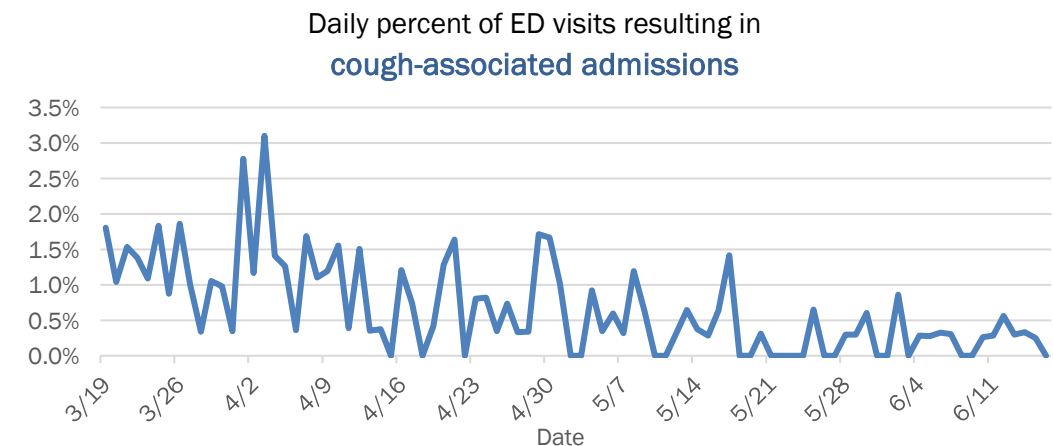
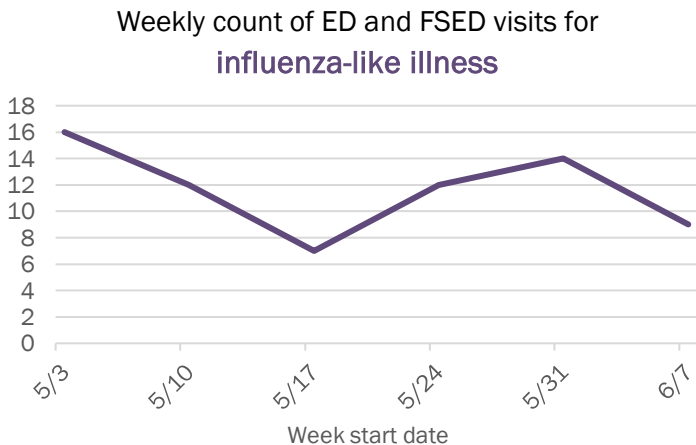
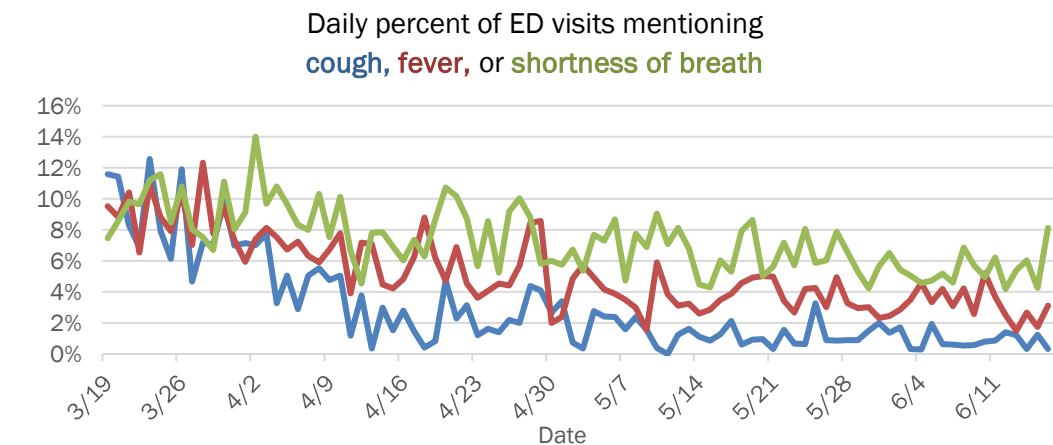

The Electronic Surveillance System for the Early Notification of Community-Based Epidemics (ESSENCE-FL) includes chief complaint data from 211 of 212 Florida EDs and 74 of 79 Florida FSEDs. Data are transmitted electronically to ESSENCE-FL daily or hourly.

# Coronavirus: summary for Seminole County

Data for Jun 17, 2020 (verified at 10 AM)

Data in this report are provisional and subject to change.

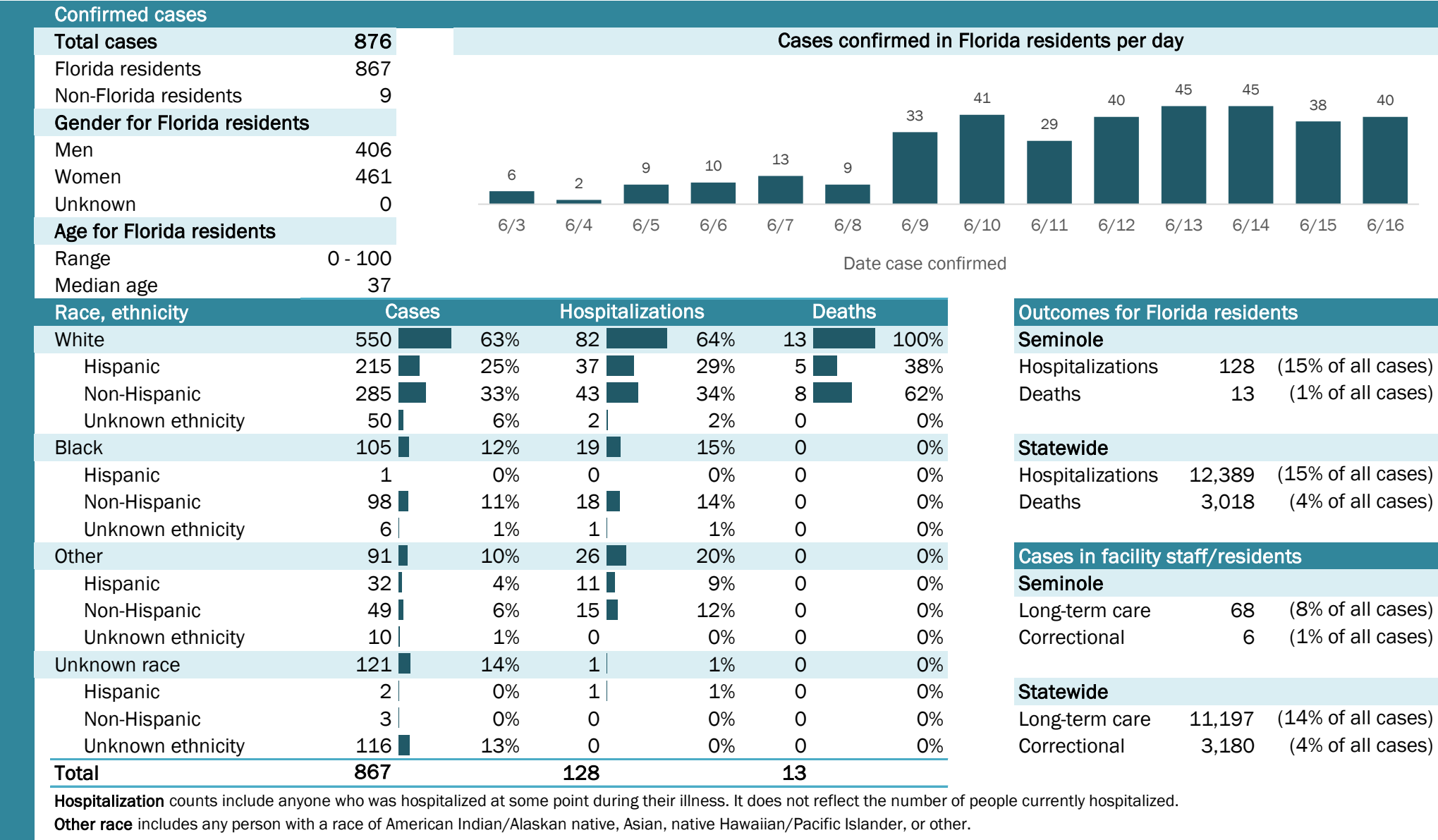

# Coronavirus: summary for St. Johns County

Data for Jun 17, 2020 (verified at 10 AM)

Data in this report are provisional and subject to change.

Confirmed cases

Total cases

347

Florida residents

336

Non-Florida residents

11

Gender for Florida residents

Men

169

Women

167

Unknown

0

Age for Florida residents

Range

0 - 97

Median age

51

Cases confirmed in Florida residents per day

2

6/3

2

6/4

5

6/5

3

6/6

3

6/7

2

6/8

1

6/9

3

6/10

3

6/11

6

6/12

10

6/13

6

6/14

17

6/15

15

6/16

Date case confirmed

Race, ethnicity	Cases	Hospitalizations	Deaths
White	243 72%	40 83%	6 100%
Hispanic	16 5%	3 6%	0 0%
Non-Hispanic	217 65%	35 73%	6 100%
Unknown ethnicity	10 3%	2 4%	0 0%
Black	20 6%	2 4%	0 0%
Hispanic	0 0%	0 0%	0 0%
Non-Hispanic	19 6%	2 4%	0 0%
Unknown ethnicity	1 0%	0 0%	0 0%
Other	19 6%	5 10%	0 0%
Hispanic	3 1%	0 0%	0 0%
Non-Hispanic	13 4%	4 8%	0 0%
Unknown ethnicity	3 1%	1 2%	0 0%
Unknown race	54 16%	1 2%	0 0%
Hispanic	2 1%	0 0%	0 0%
Non-Hispanic	0 0%	0 0%	0 0%
Unknown ethnicity	52 15%	1 2%	0 0%
Total	336	48	6

Hospitalization

counts include anyone who was hospitalized at some point during their illness. It does not reflect the number of people currently hospitalized.

Other race

includes any person with a race of American Indian/Alaskan native, Asian, native Hawaiian/Pacific Islander, or other.

Outcomes for Florida residents

St. Johns

Hospitalizations

48

(14% of all cases)

Deaths

6

(2% of all cases)

Statewide

Hospitalizations

12,389

(15% of all cases)

Deaths

3,018

(4% of all cases)

Cases in facility staff/residents

St. Johns

Long-term care

17

(5% of all cases)

Correctional

2

(1% of all cases)

Statewide

Long-term care

11,197

(14% of all cases)

Correctional

3,180

(4% of all cases)

## Laboratory testing for Florida residents and non-Florida residents over the past 2 weeks

### Number and percent of positive labs

These counts include the number of people for whom the department received laboratory results by day. This percent is the number of people who test positive for the first time divided by all the people tested that day, excluding people who have previously tested positive.

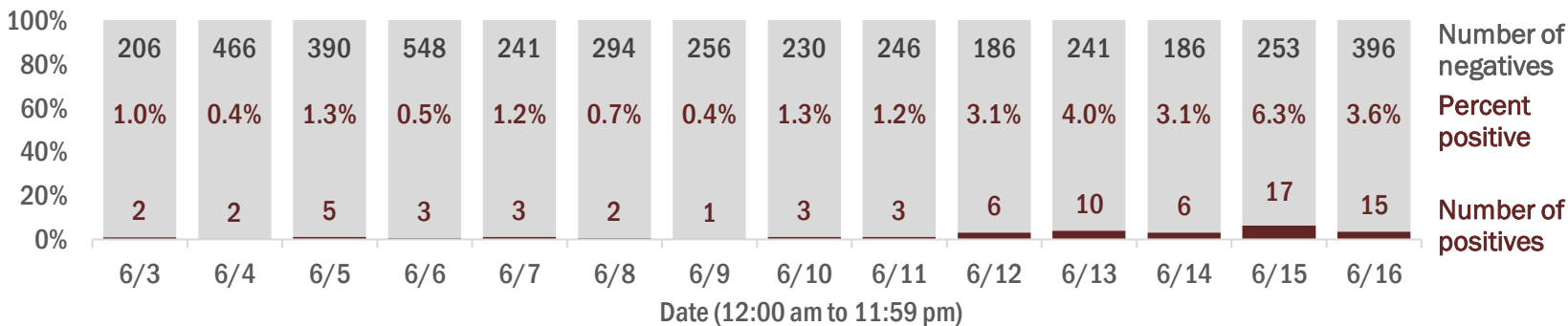

## Emergency department (ED) and freestanding ED (FSED) chief complaint and admission data for St. Johns County

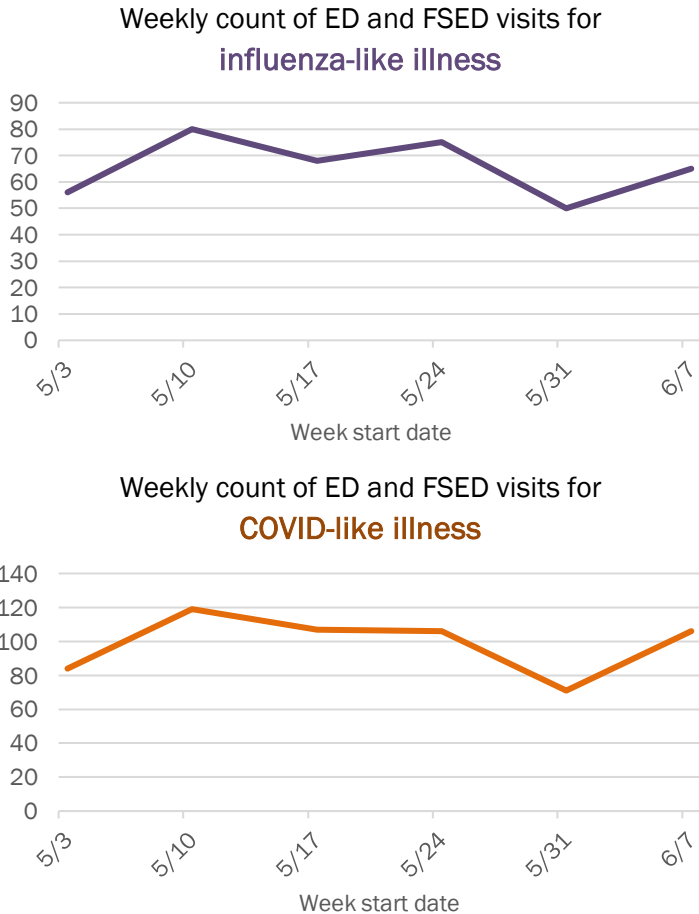
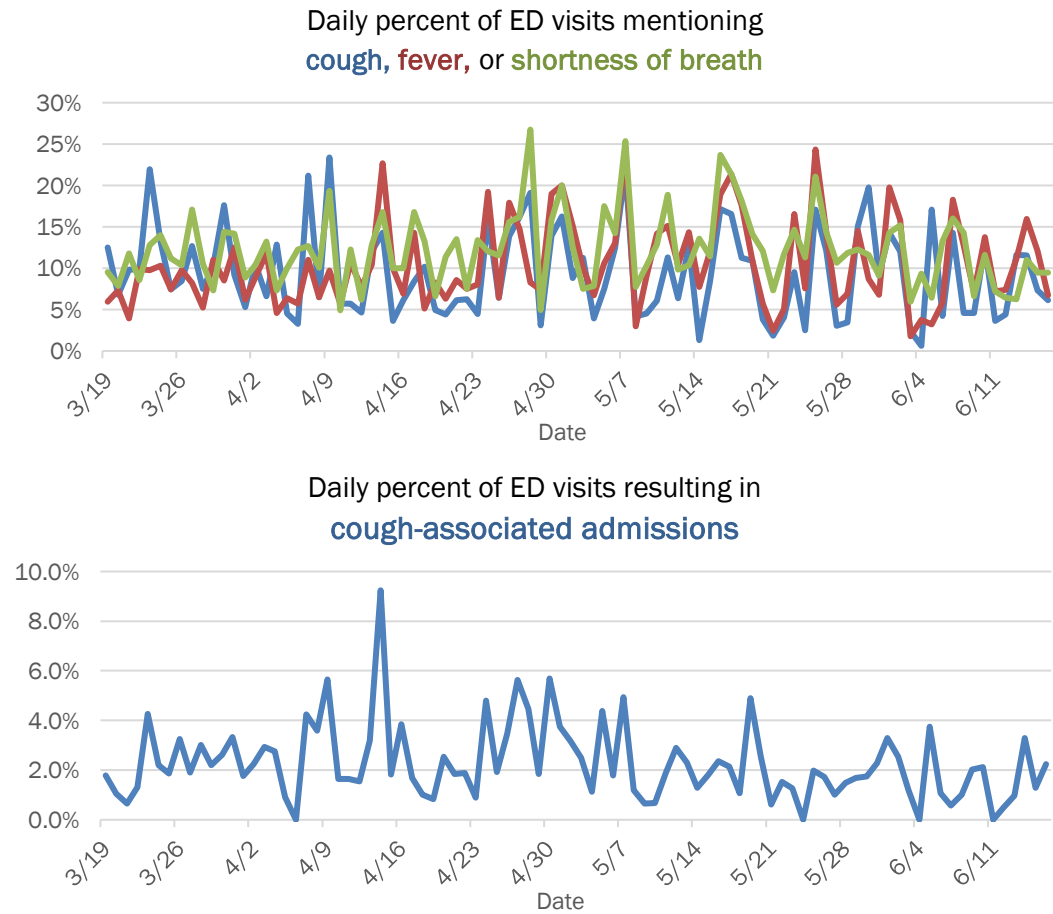

The Electronic Surveillance System for the Early Notification of Community-Based Epidemics (ESSENCE-FL) includes chief complaint data from 211 of 212 Florida EDs and 74 of 79 Florida FSEDs. Data are transmitted electronically to ESSENCE-FL daily or hourly.

# Coronavirus: summary for St. Lucie County

Data for Jun 17, 2020 (verified at 10 AM)

Data in this report are provisional and subject to change.

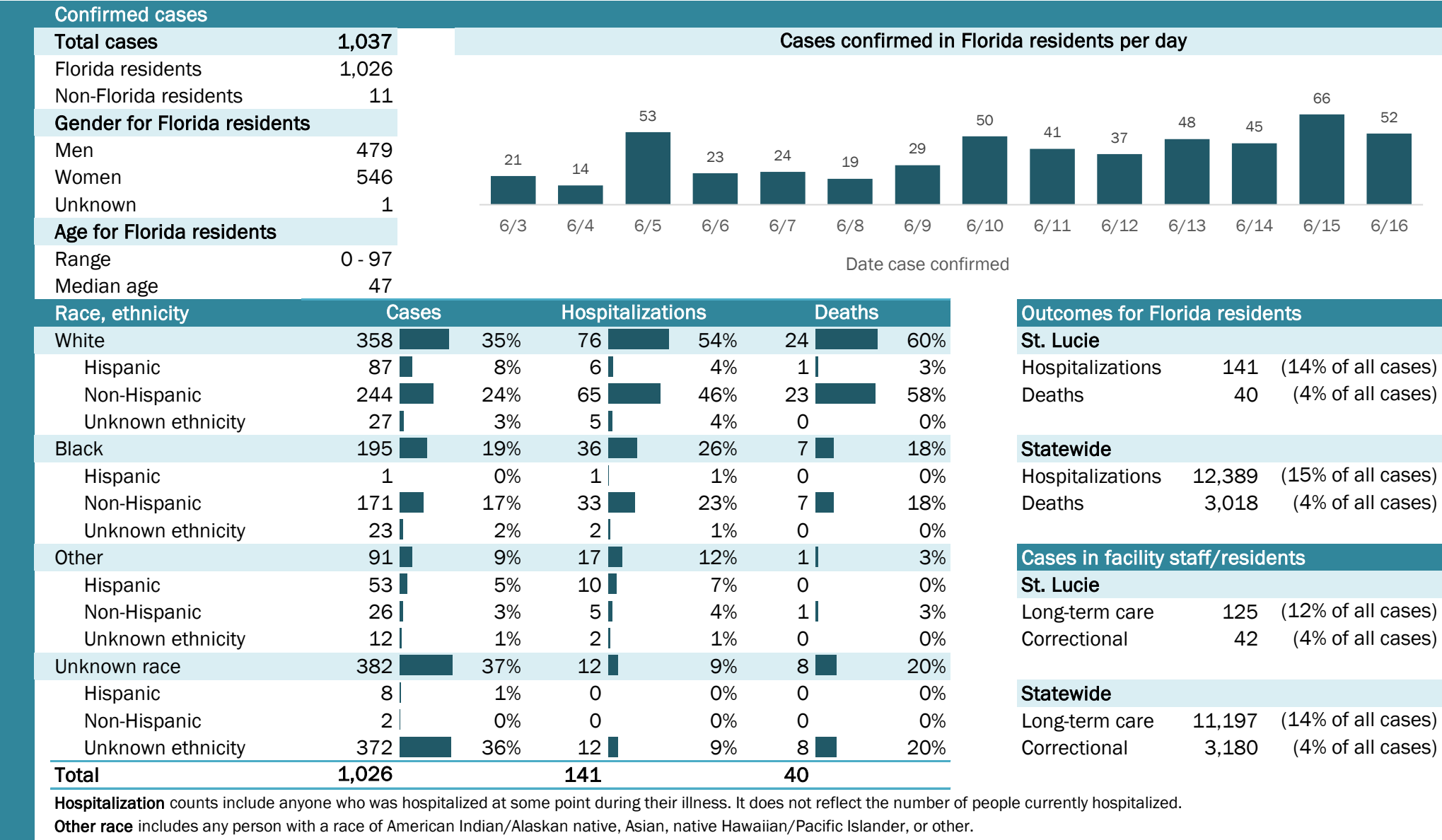

## Laboratory testing for Florida residents and non-Florida residents over the past 2 weeks

### Number and percent of positive labs

These counts include the number of people for whom the department received laboratory results by day. This percent is the number of people who test positive for the first time divided by all the people tested that day, excluding people who have previously tested positive.

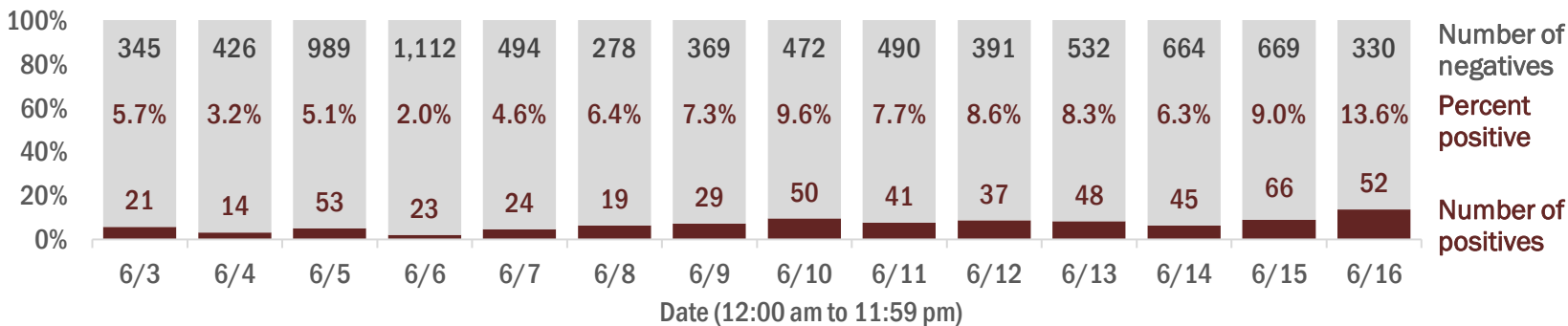

## Emergency department (ED) and freestanding ED (FSED) chief complaint and admission data for St. Lucie County

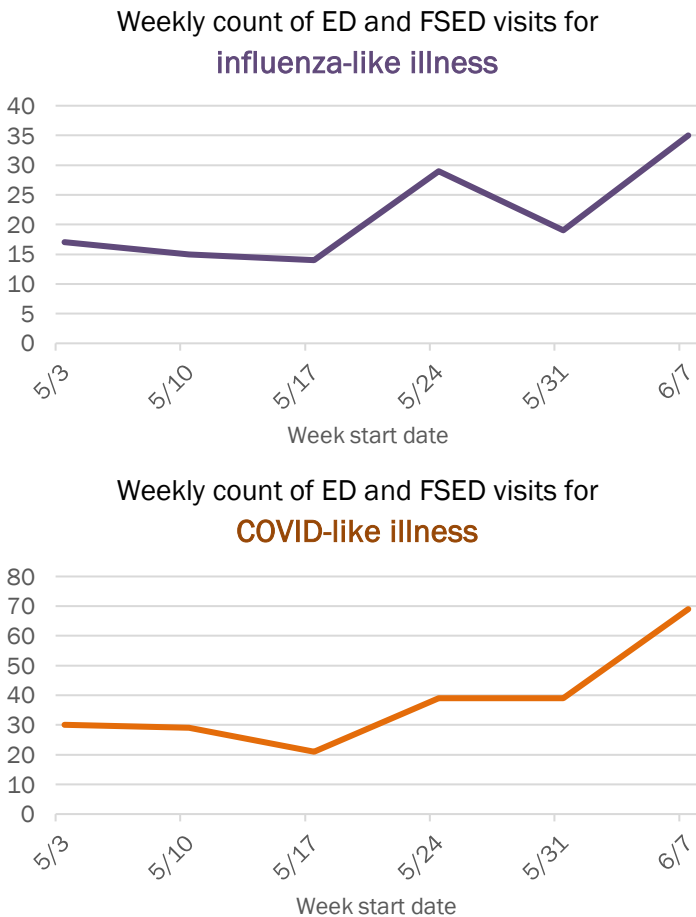
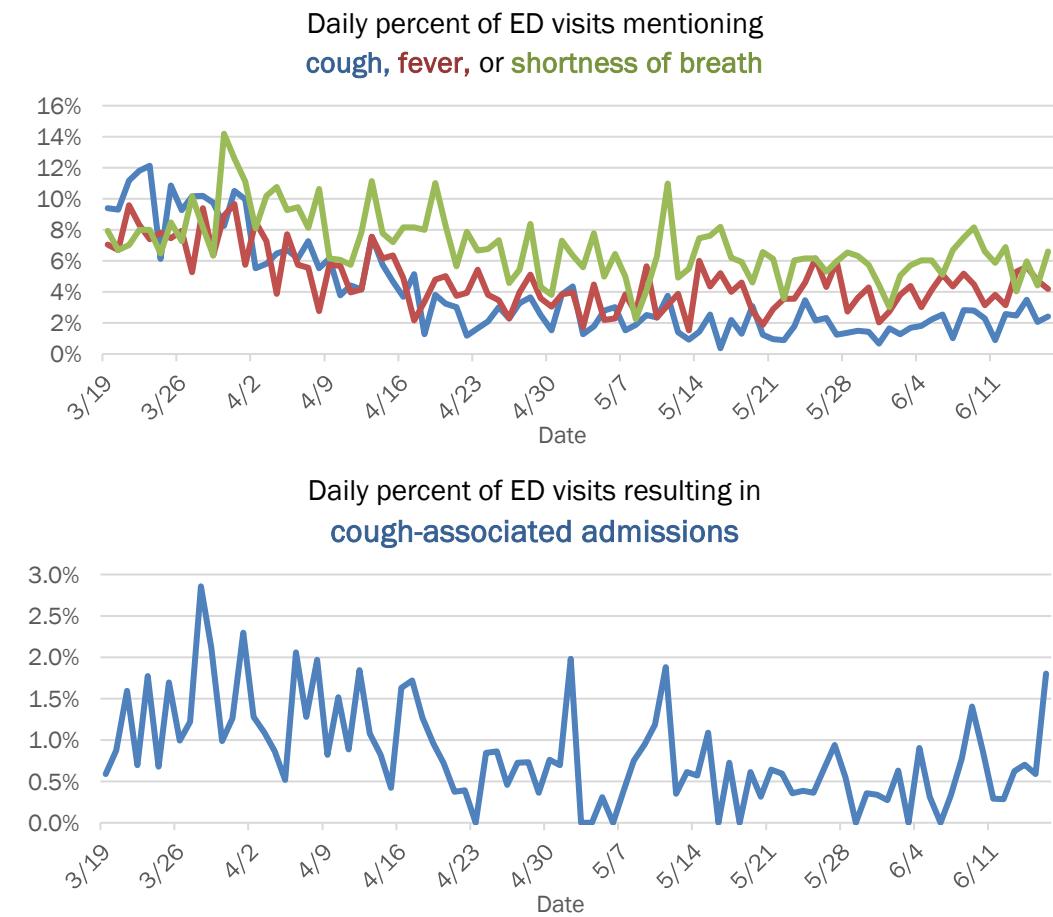

The Electronic Surveillance System for the Early Notification of Community-Based Epidemics (ESSENCE-FL) includes chief complaint data from 211 of 212 Florida EDs and 74 of 79 Florida FSEDs. Data are transmitted electronically to ESSENCE-FL daily or hourly.

# Coronavirus: summary for Sumter County

Data for Jun 17, 2020 (verified at 10 AM)

Data in this report are provisional and subject to change.

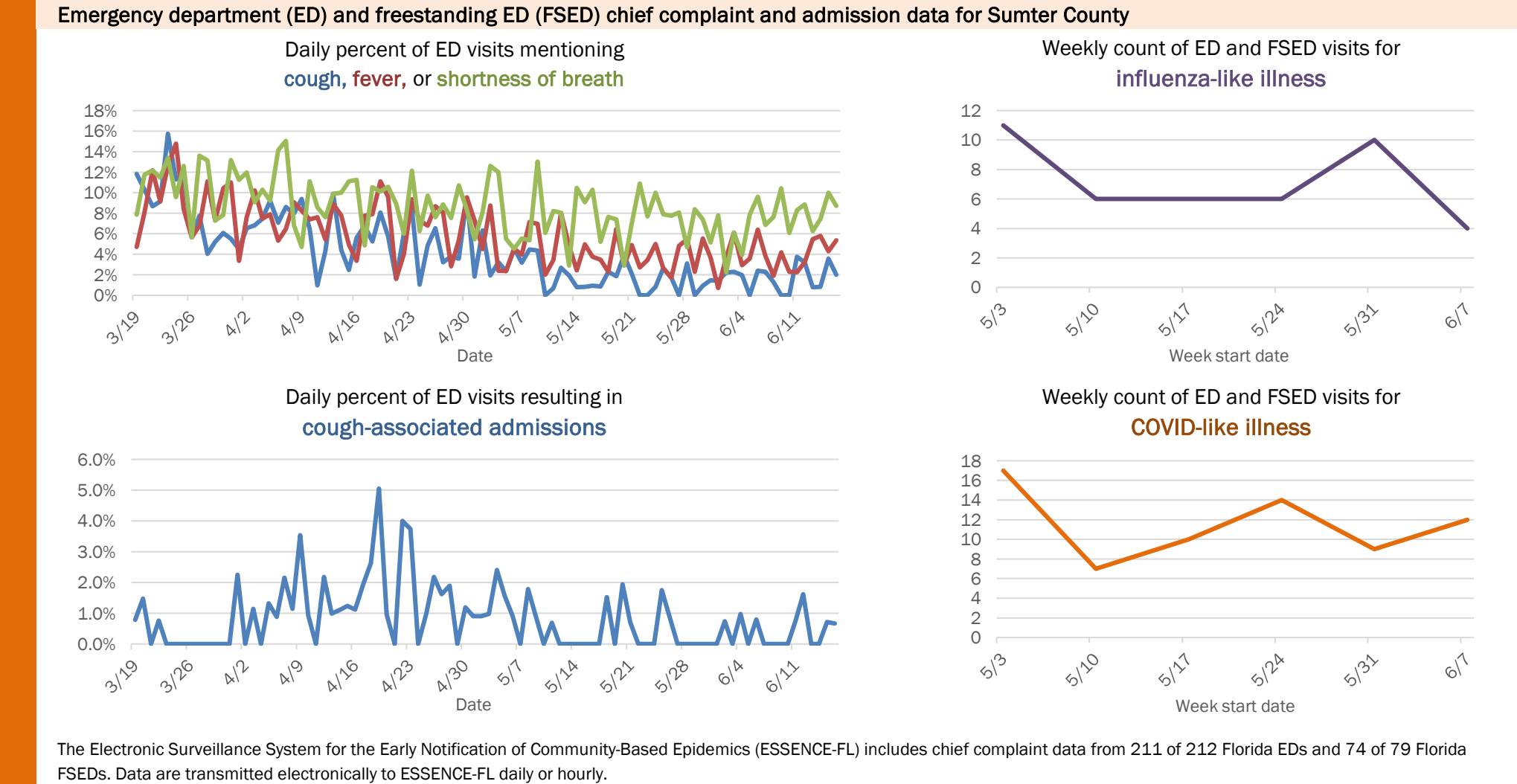
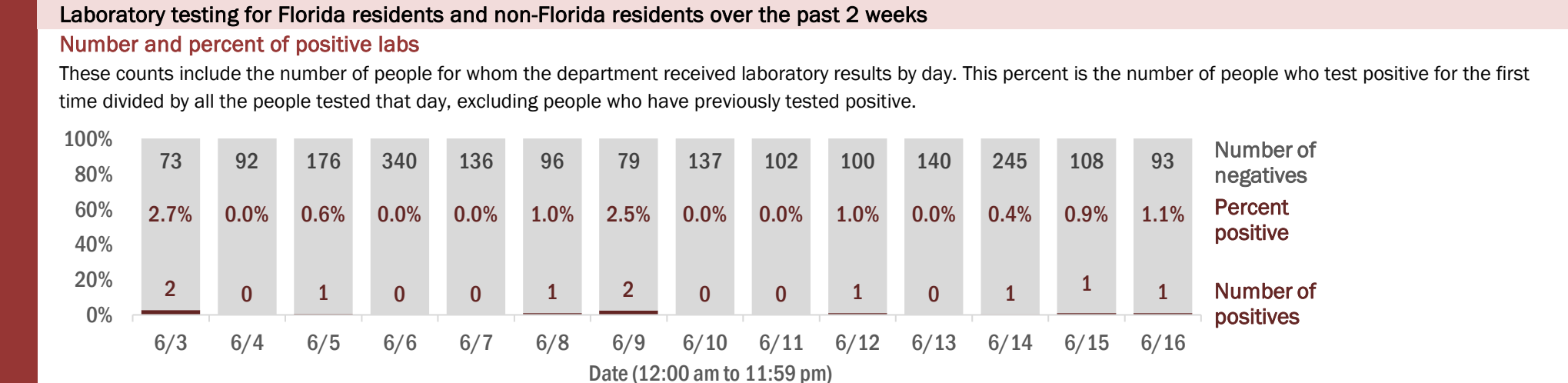
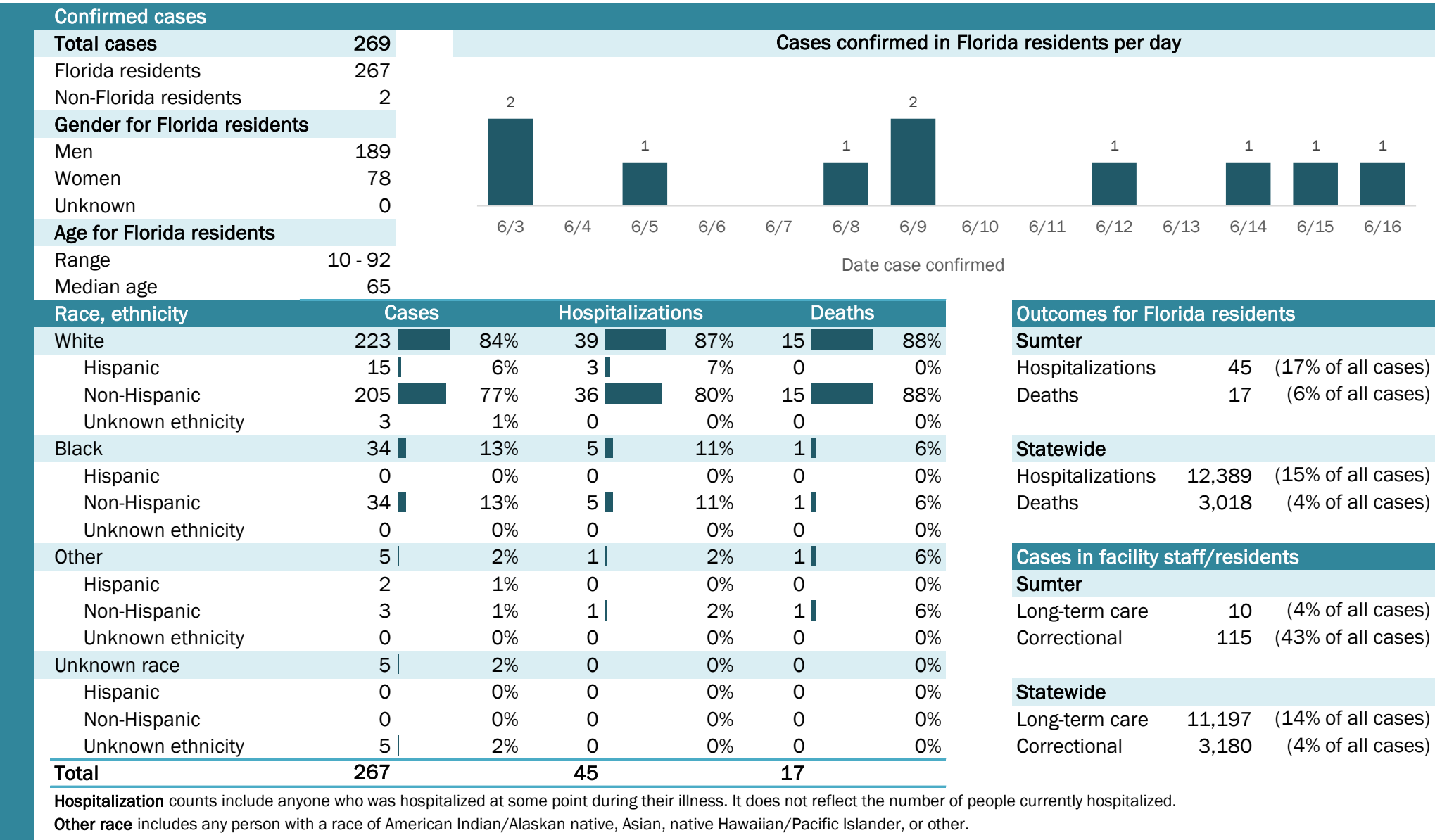

# Coronavirus: summary for Suwannee County

Data for Jun 17, 2020 (verified at 10 AM)

Data in this report are provisional and subject to change.

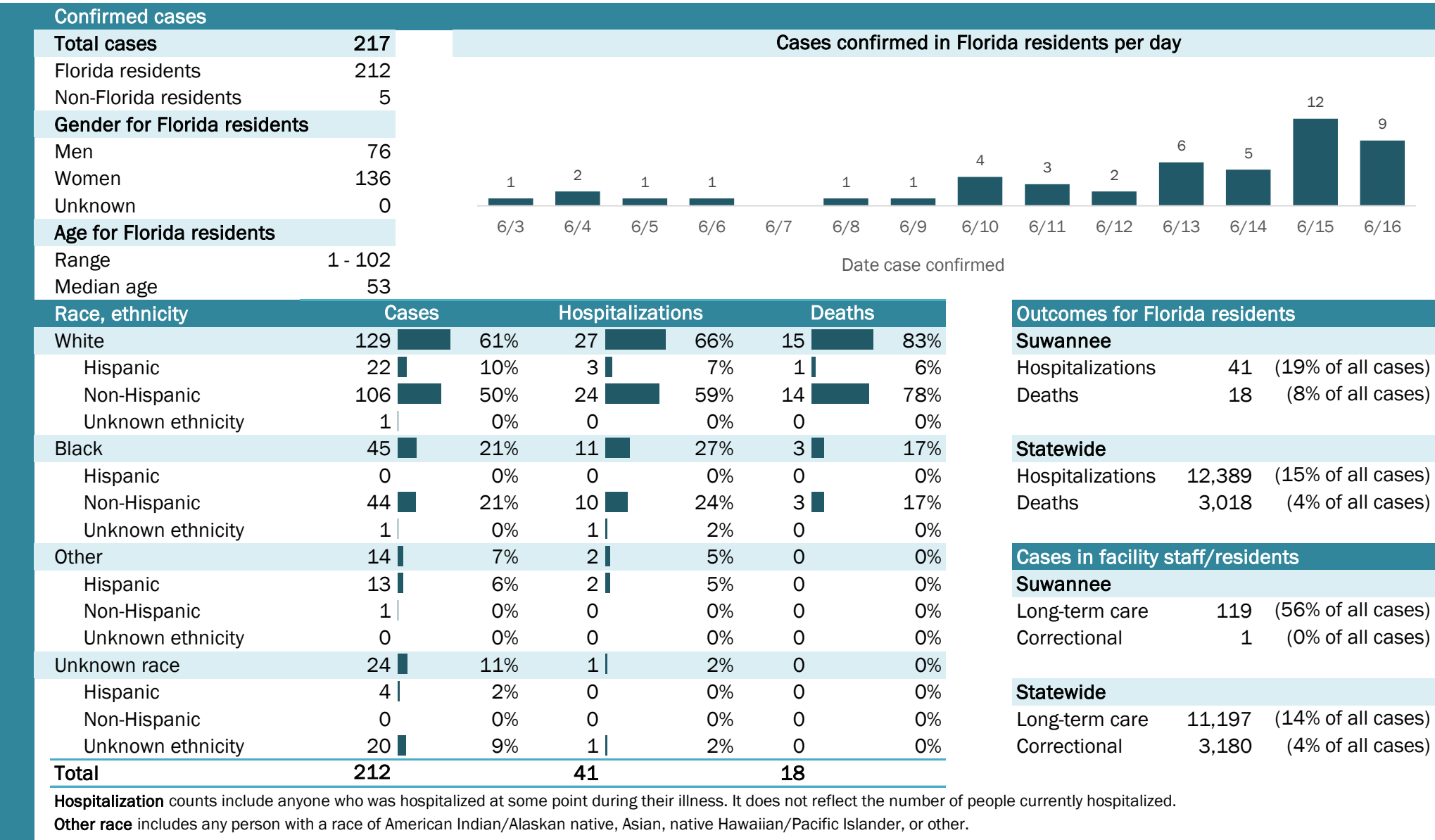

## Laboratory testing for Florida residents and non-Florida residents over the past 2 weeks

### Number and percent of positive labs

These counts include the number of people for whom the department received laboratory results by day. This percent is the number of people who test positive for the first time divided by all the people tested that day, excluding people who have previously tested positive.

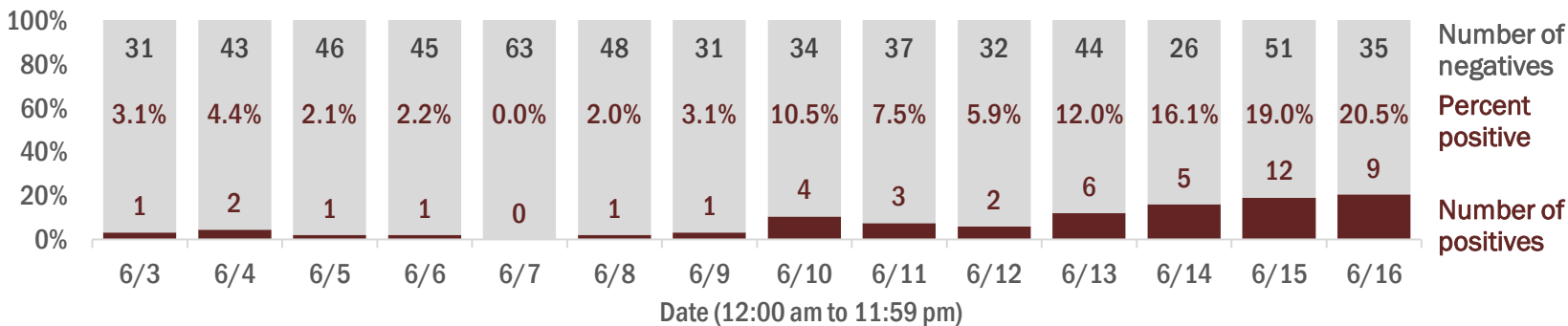

## Emergency department (ED) and freestanding ED (FSED) chief complaint and admission data for Suwannee County

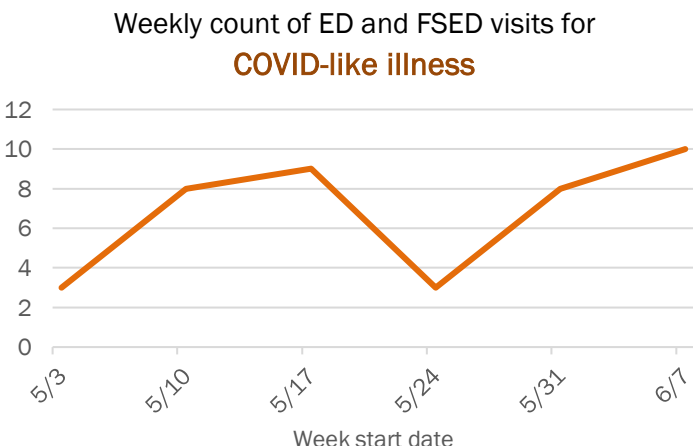
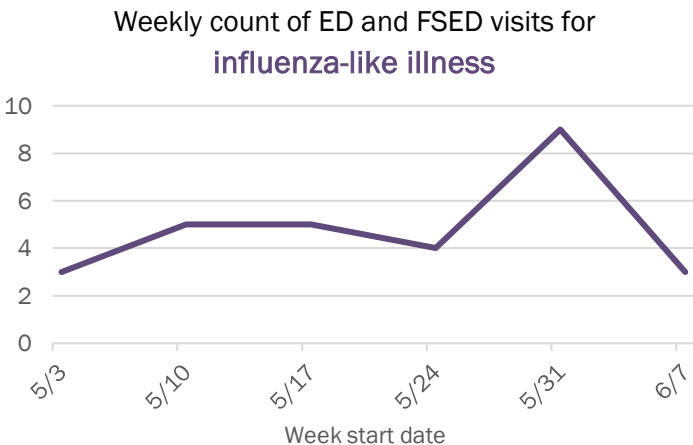
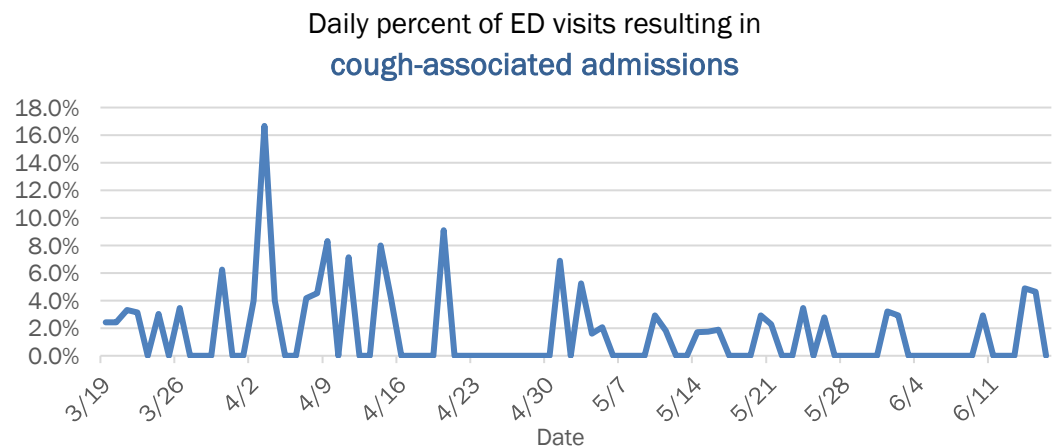
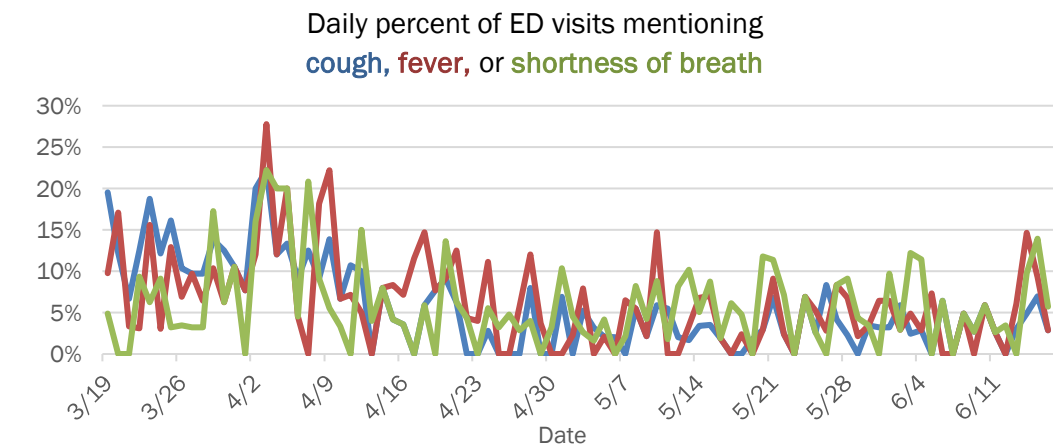

The Electronic Surveillance System for the Early Notification of Community-Based Epidemics (ESSENCE-FL) includes chief complaint data from 211 of 212 Florida EDs and 74 of 79 Florida FSEDs. Data are transmitted electronically to ESSENCE-FL daily or hourly.

# Coronavirus: summary for Taylor County

Data for Jun 17, 2020 (verified at 10 AM)

Data in this report are provisional and subject to change.

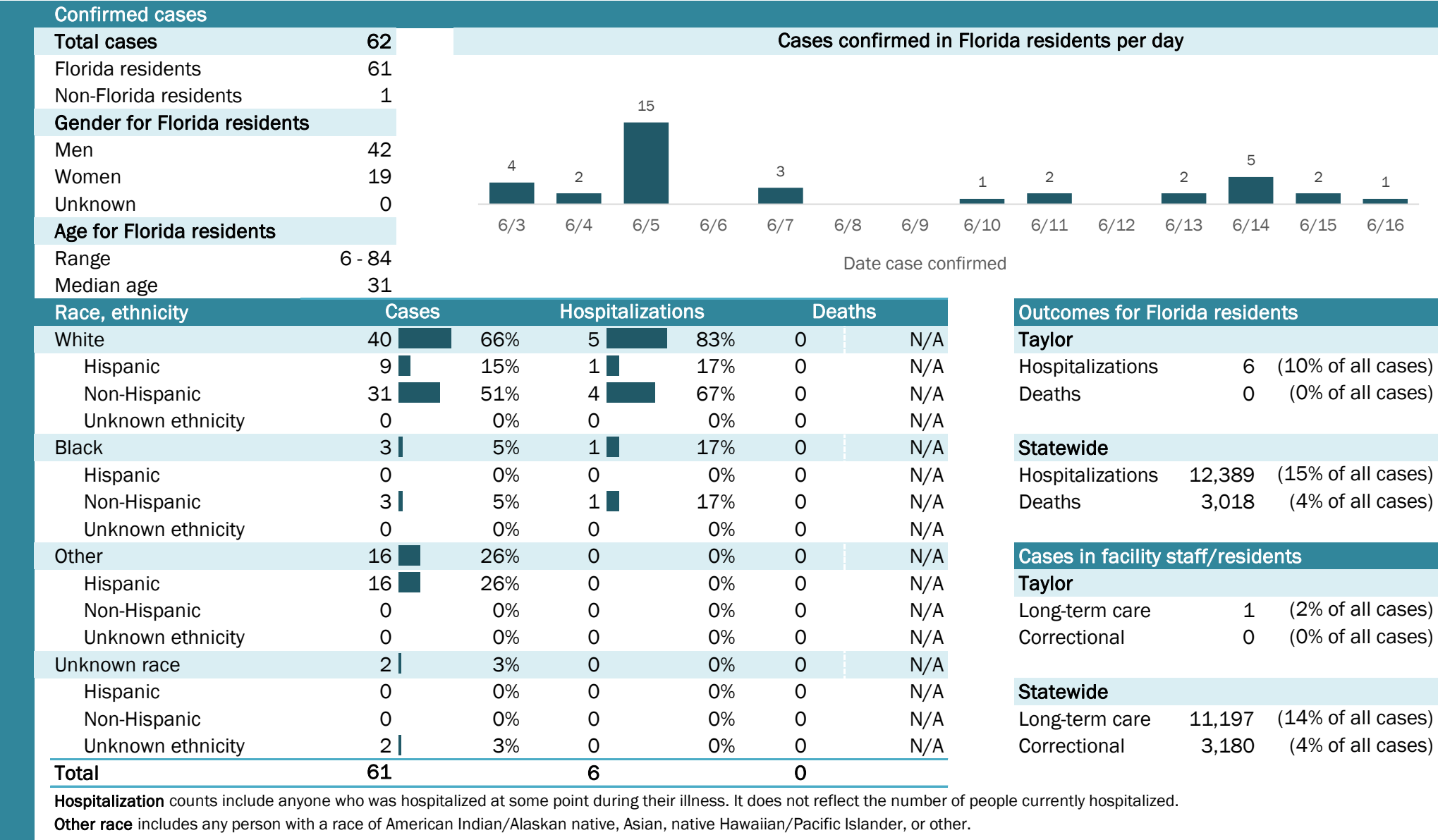

## Laboratory testing for Florida residents and non-Florida residents over the past 2 weeks

### Number and percent of positive labs

These counts include the number of people for whom the department received laboratory results by day. This percent is the number of people who test positive for the first time divided by all the people tested that day, excluding people who have previously tested positive.

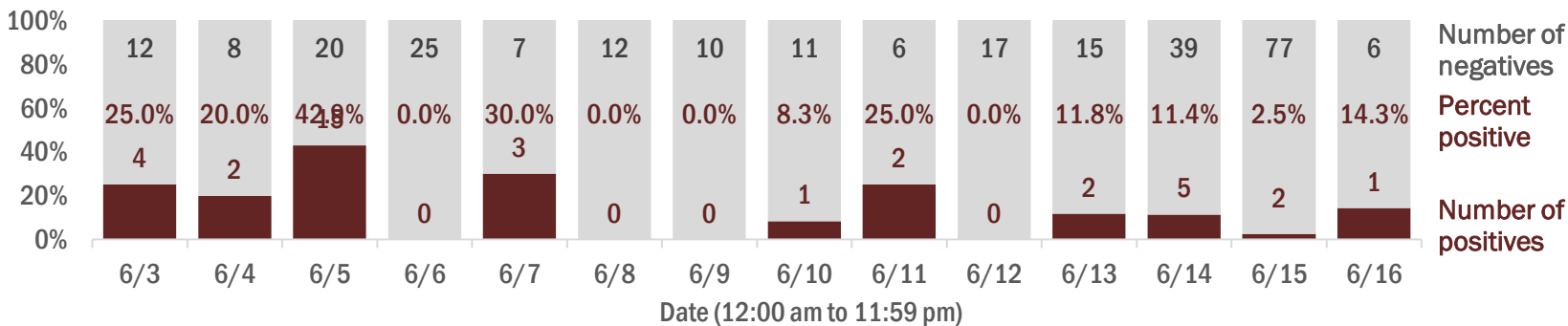

## Emergency department (ED) and freestanding ED (FSED) chief complaint and admission data for Taylor County

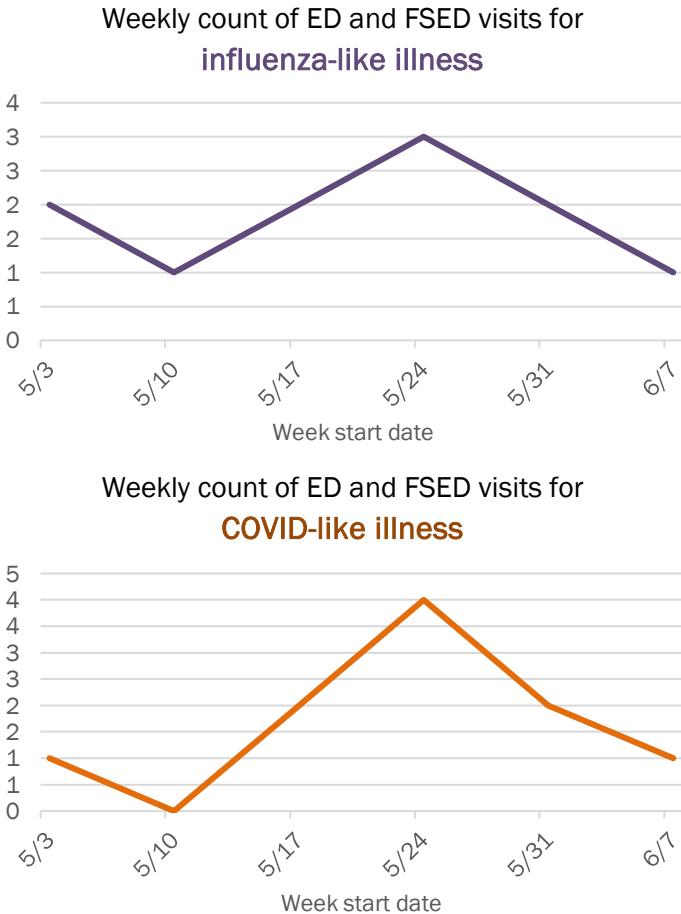
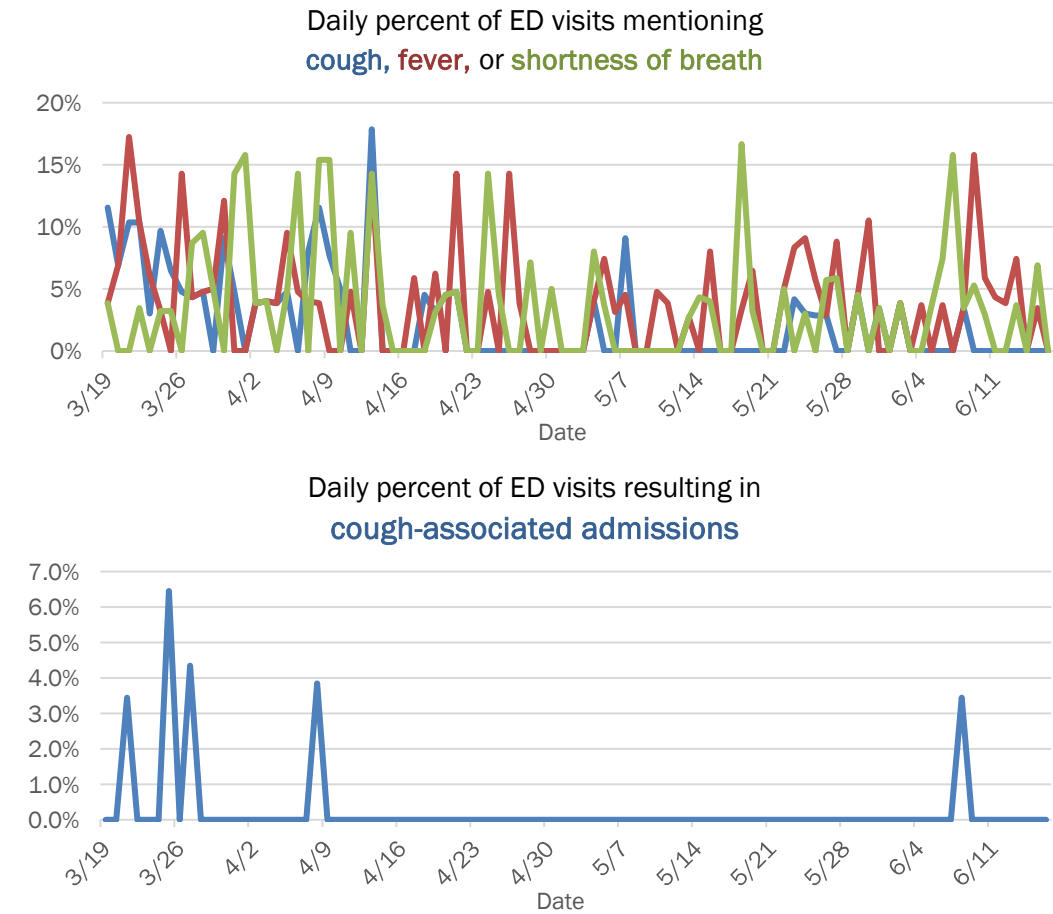

The Electronic Surveillance System for the Early Notification of Community-Based Epidemics (ESSENCE-FL) includes chief complaint data from 211 of 212 Florida EDs and 74 of 79 Florida FSEDs. Data are transmitted electronically to ESSENCE-FL daily or hourly.

# Coronavirus: summary for Union County

Data for Jun 17, 2020 (verified at 10 AM)

Data in this report are provisional and subject to change.

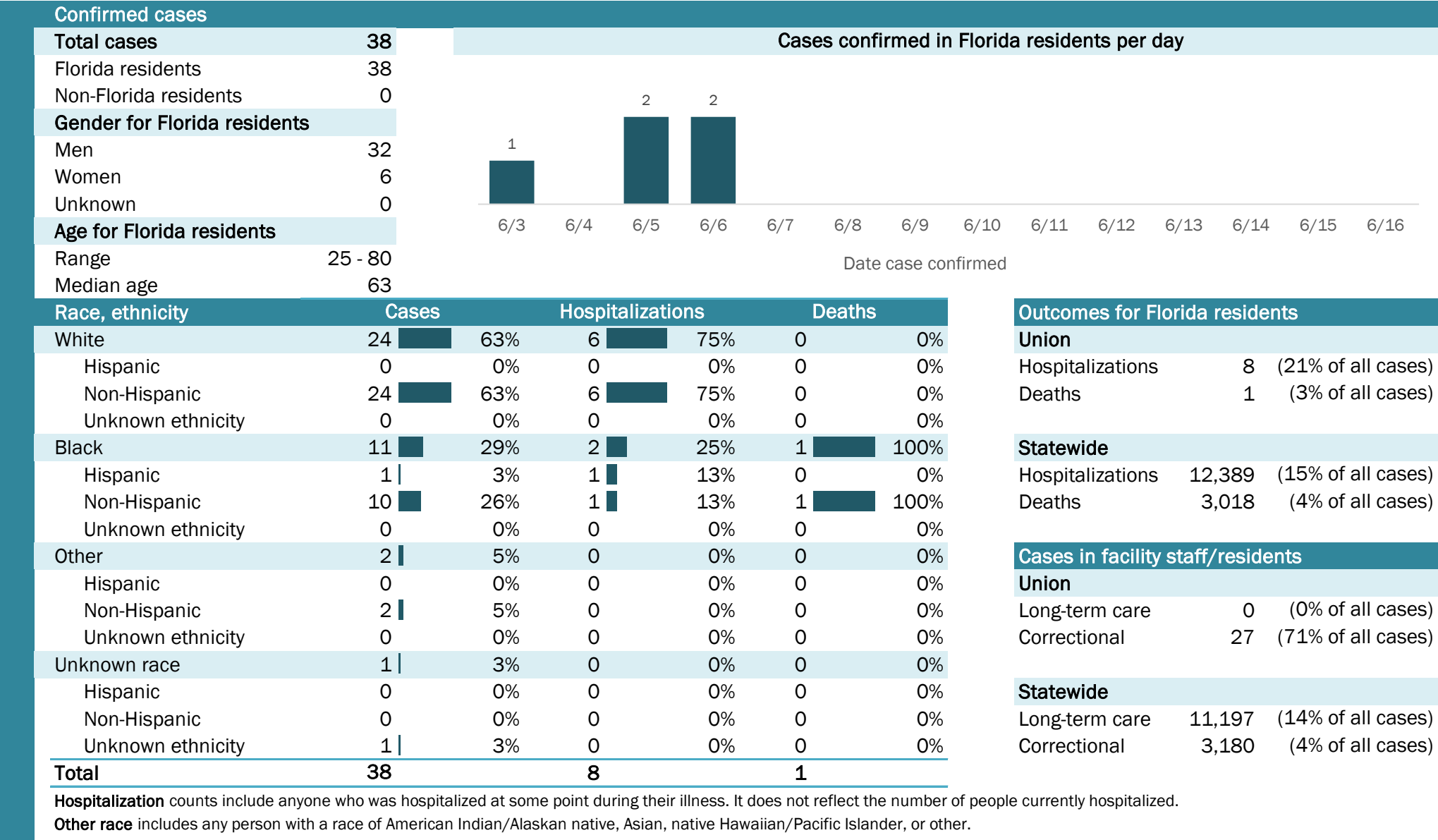

## Laboratory testing for Florida residents and non-Florida residents over the past 2 weeks

### Number and percent of positive labs

These counts include the number of people for whom the department received laboratory results by day. This percent is the number of people who test positive for the first time divided by all the people tested that day, excluding people who have previously tested positive.

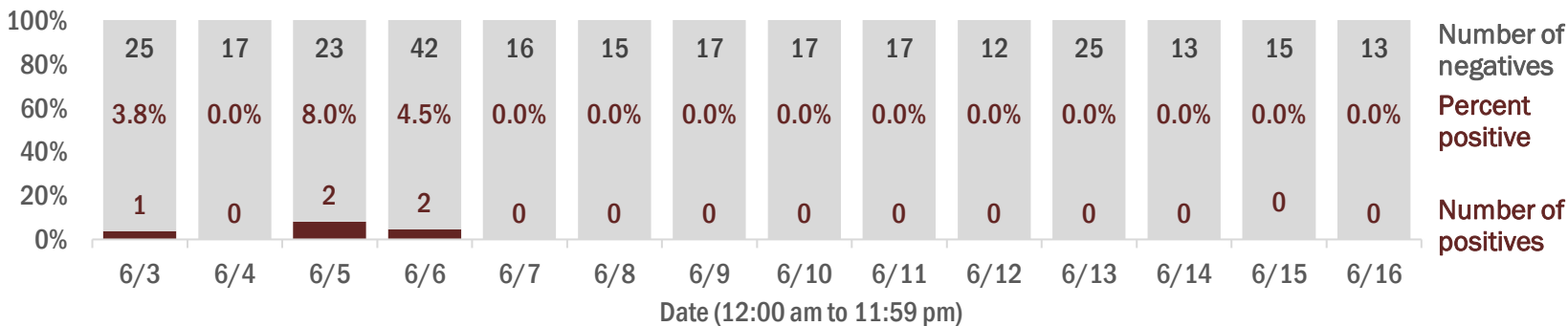

## Emergency department (ED) and freestanding ED (FSED) chief complaint and admission data for Union County

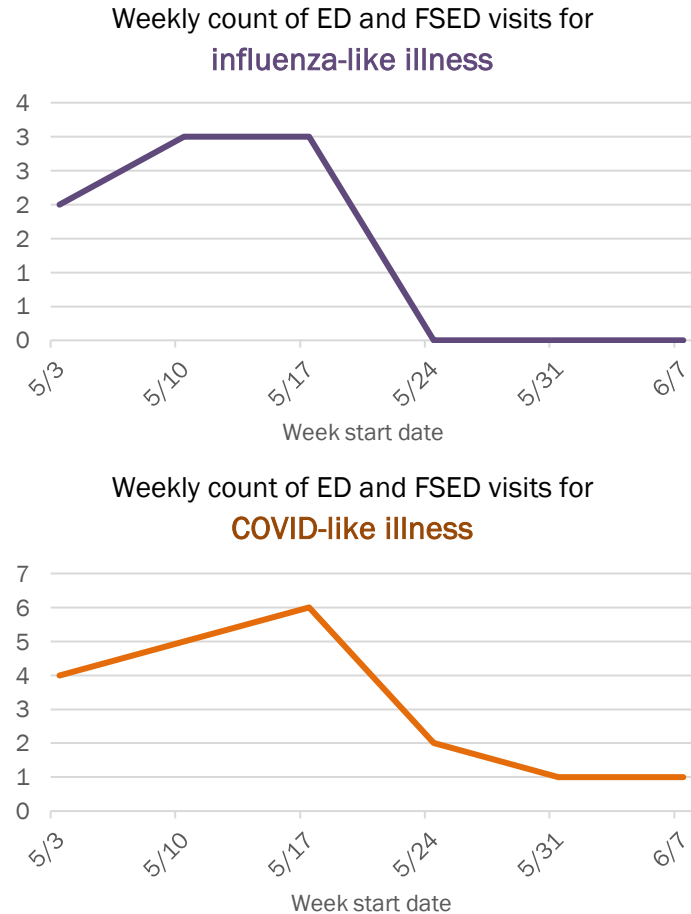
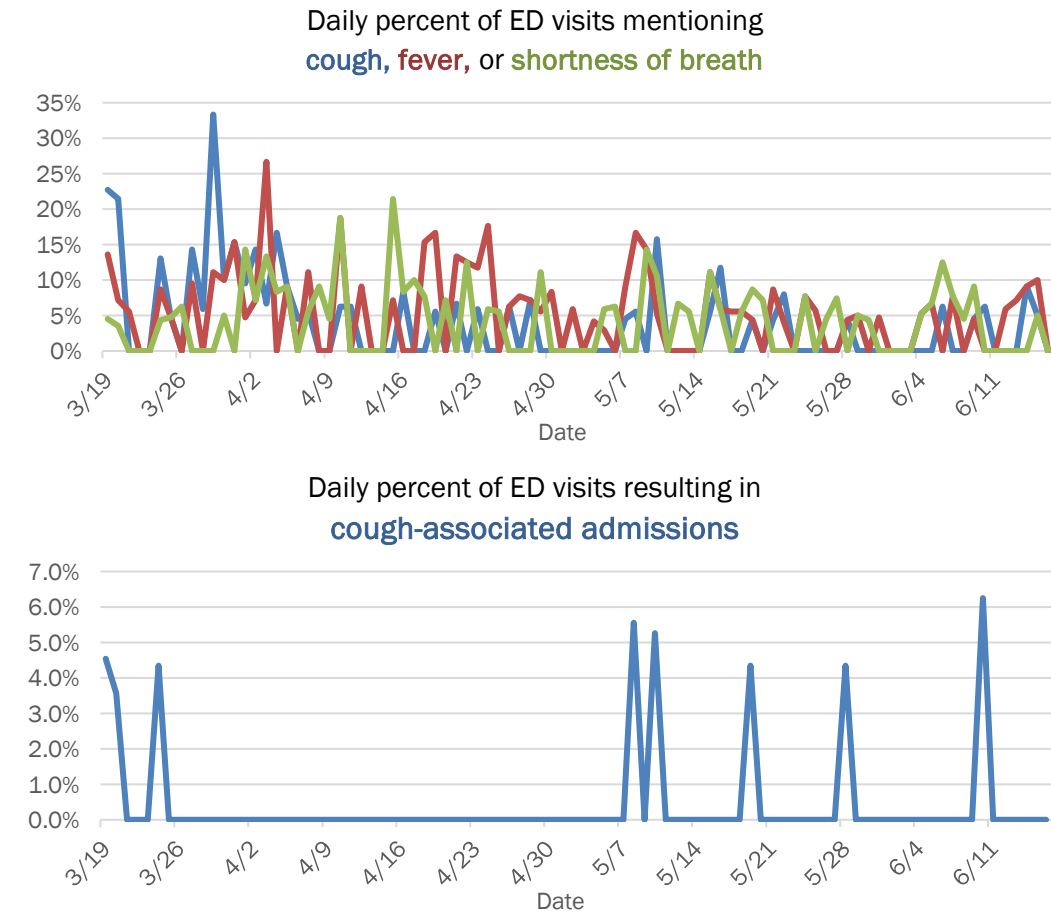

The Electronic Surveillance System for the Early Notification of Community-Based Epidemics (ESSENCE-FL) includes chief complaint data from 211 of 212 Florida EDs and 74 of 79 Florida FSEDs. Data are transmitted electronically to ESSENCE-FL daily or hourly.

# Coronavirus: summary for Volusia County

Data for Jun 17, 2020 (verified at 10 AM)

Data in this report are provisional and subject to change.

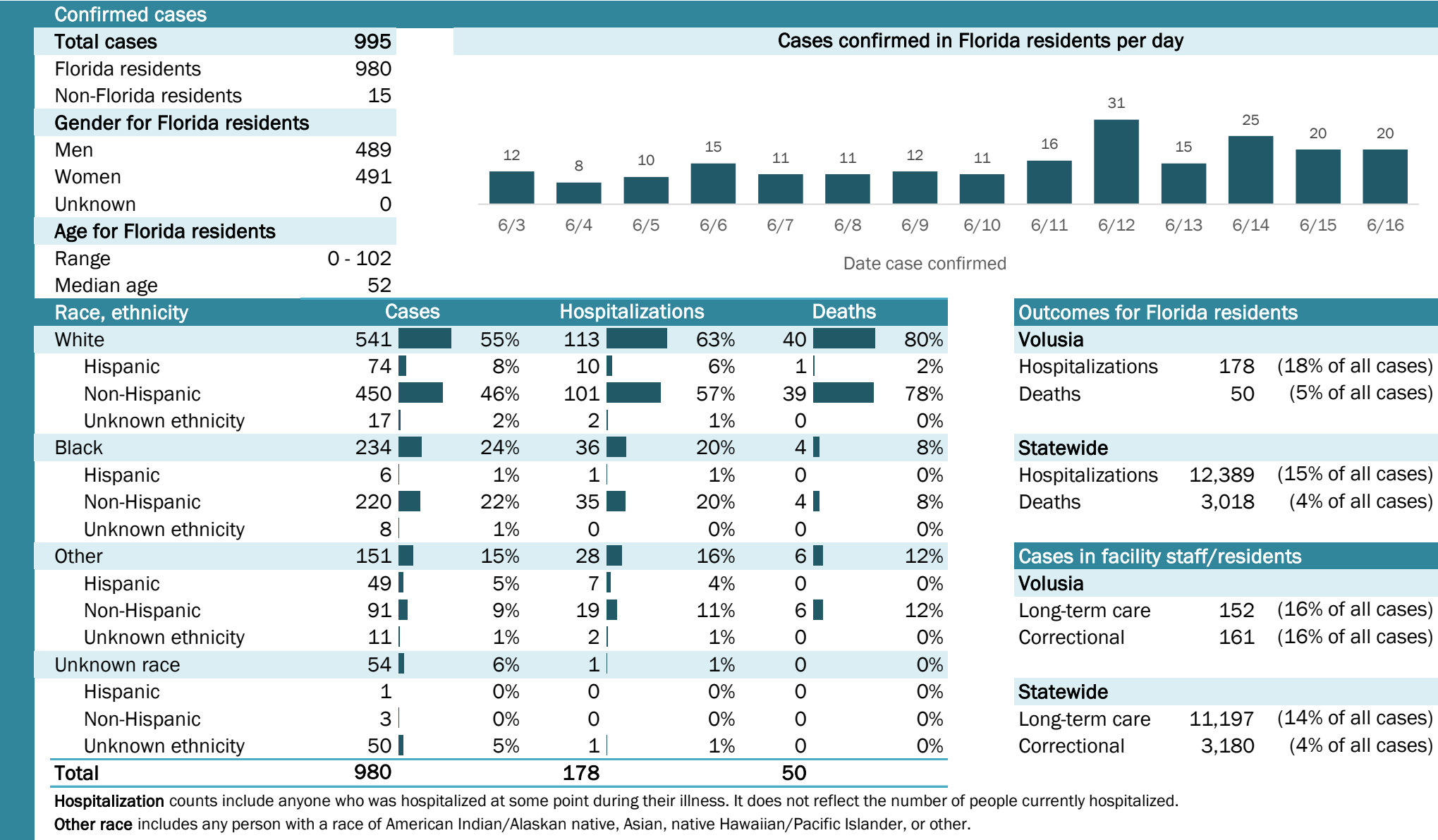

## Laboratory testing for Florida residents and non-Florida residents over the past 2 weeks

### Number and percent of positive labs

These counts include the number of people for whom the department received laboratory results by day. This percent is the number of people who test positive for the first time divided by all the people tested that day, excluding people who have previously tested positive.

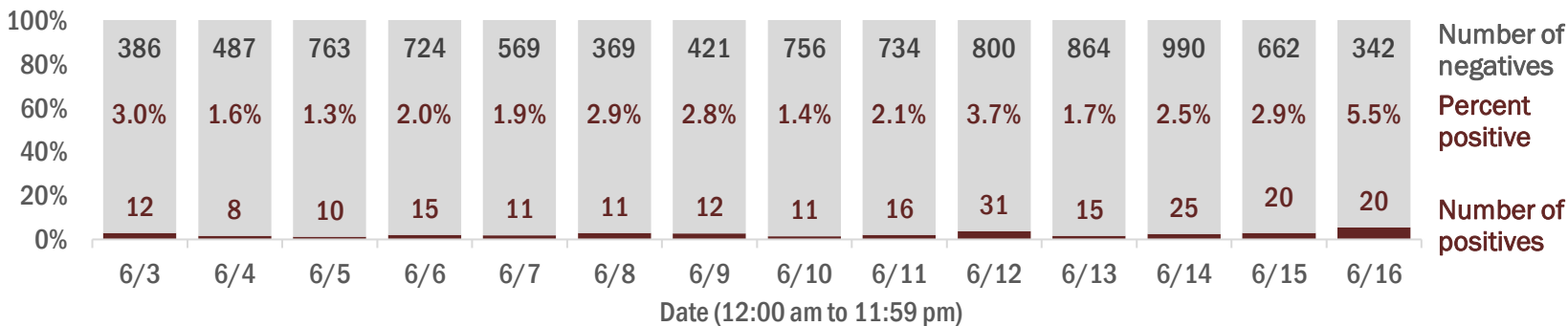

## Emergency department (ED) and freestanding ED (FSED) chief complaint and admission data for Volusia County

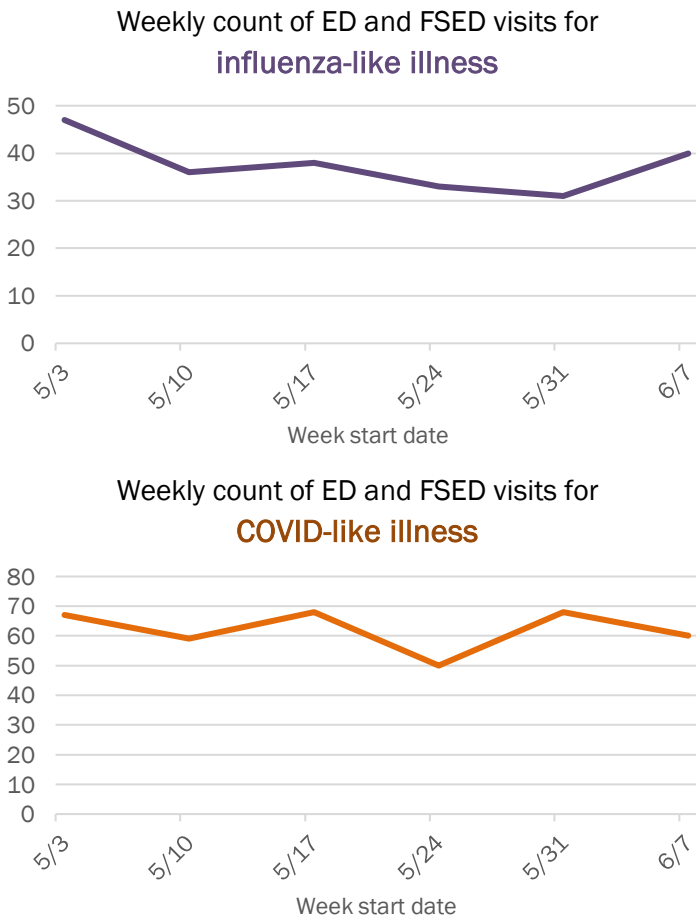
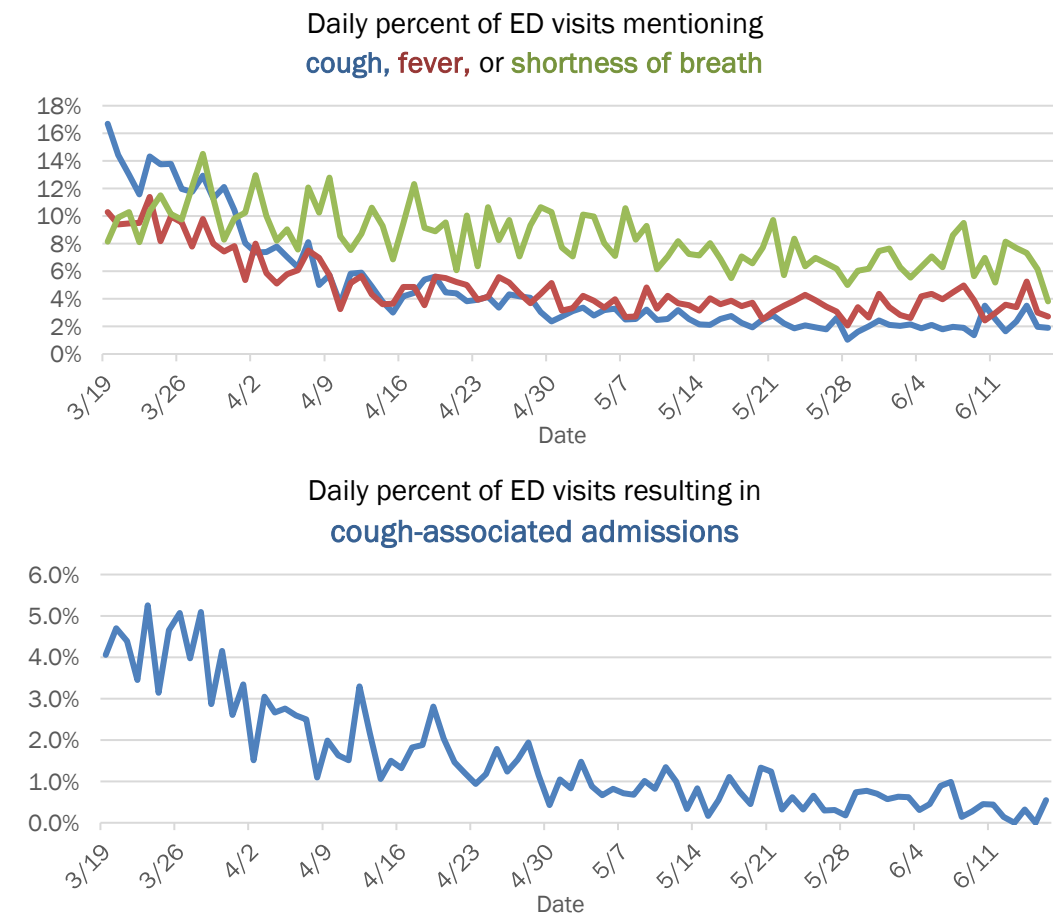

The Electronic Surveillance System for the Early Notification of Community-Based Epidemics (ESSENCE-FL) includes chief complaint data from 211 of 212 Florida EDs and 74 of 79 Florida FSEDs. Data are transmitted electronically to ESSENCE-FL daily or hourly.

# Coronavirus: summary for Wakulla County

Data for Jun 17, 2020 (verified at 10 AM)

Data in this report are provisional and subject to change.

Confirmed cases

Total cases	36
Florida residents	34
Non-Florida residents	2
Gender for Florida residents	
Men	10
Women	24
Unknown	0
Age for Florida residents	
Range	18 - 86
Median age	47

Cases confirmed in Florida residents per day

Date	Cases
6/3	0
6/4	0
6/5	0
6/6	0
6/7	0
6/8	0
6/9	0
6/10	0
6/11	0
6/12	0
6/13	0
6/14	0
6/15	0
6/16	1

Race, ethnicity	Cases	Hospitalizations	Deaths
White	18 53%	2 40%	1 100%
Hispanic	0 0%	0 0%	0 0%
Non-Hispanic	18 53%	2 40%	1 100%
Unknown ethnicity	0 0%	0 0%	0 0%
Black	13 38%	2 40%	0 0%
Hispanic	0 0%	0 0%	0 0%
Non-Hispanic	13 38%	2 40%	0 0%
Unknown ethnicity	0 0%	0 0%	0 0%
Other	3 9%	1 20%	0 0%
Hispanic	0 0%	0 0%	0 0%
Non-Hispanic	3 9%	1 20%	0 0%
Unknown ethnicity	0 0%	0 0%	0 0%
Unknown race	0 0%	0 0%	0 0%
Hispanic	0 0%	0 0%	0 0%
Non-Hispanic	0 0%	0 0%	0 0%
Unknown ethnicity	0 0%	0 0%	0 0%
Total	34	5	1

**Hospitalization** counts include anyone who was hospitalized at some point during their illness. It does not reflect the number of people currently hospitalized.

**Other race** includes any person with a race of American Indian/Alaskan native, Asian, native Hawaiian/Pacific Islander, or other.

Outcomes for Florida residents

Wakulla

Hospitalizations	5	(15% of all cases)
Deaths	1	(3% of all cases)

Statewide

Hospitalizations	12,389	(15% of all cases)
Deaths	3,018	(4% of all cases)

Cases in facility staff/residents

Wakulla

Long-term care	12	(35% of all cases)
Correctional	4	(12% of all cases)

Statewide

Long-term care	11,197	(14% of all cases)
Correctional	3,180	(4% of all cases)

## Laboratory testing for Florida residents and non-Florida residents over the past 2 weeks

### Number and percent of positive labs

These counts include the number of people for whom the department received laboratory results by day. This percent is the number of people who test positive for the first time divided by all the people tested that day, excluding people who have previously tested positive.

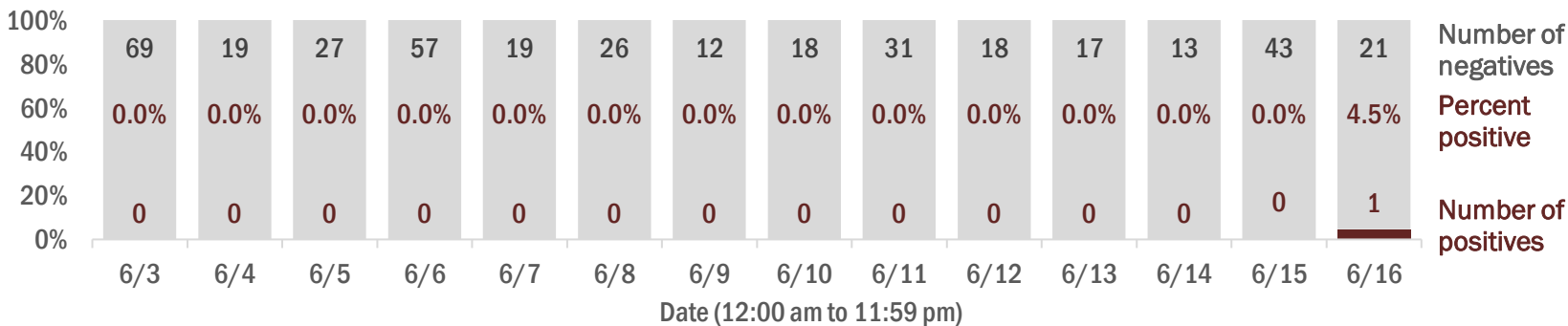

## Emergency department (ED) and freestanding ED (FSED) chief complaint and admission data for Wakulla County

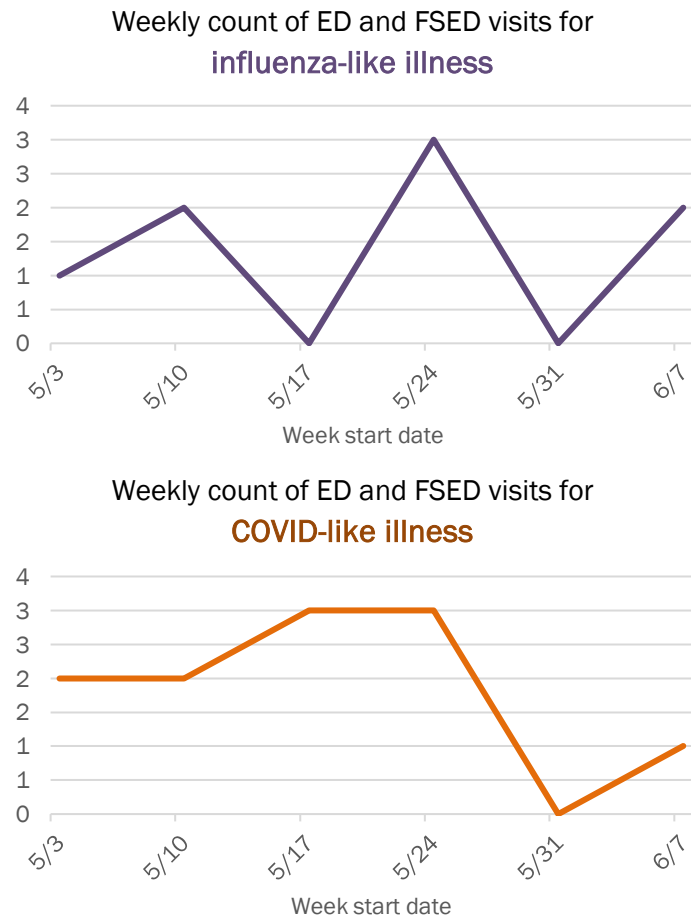
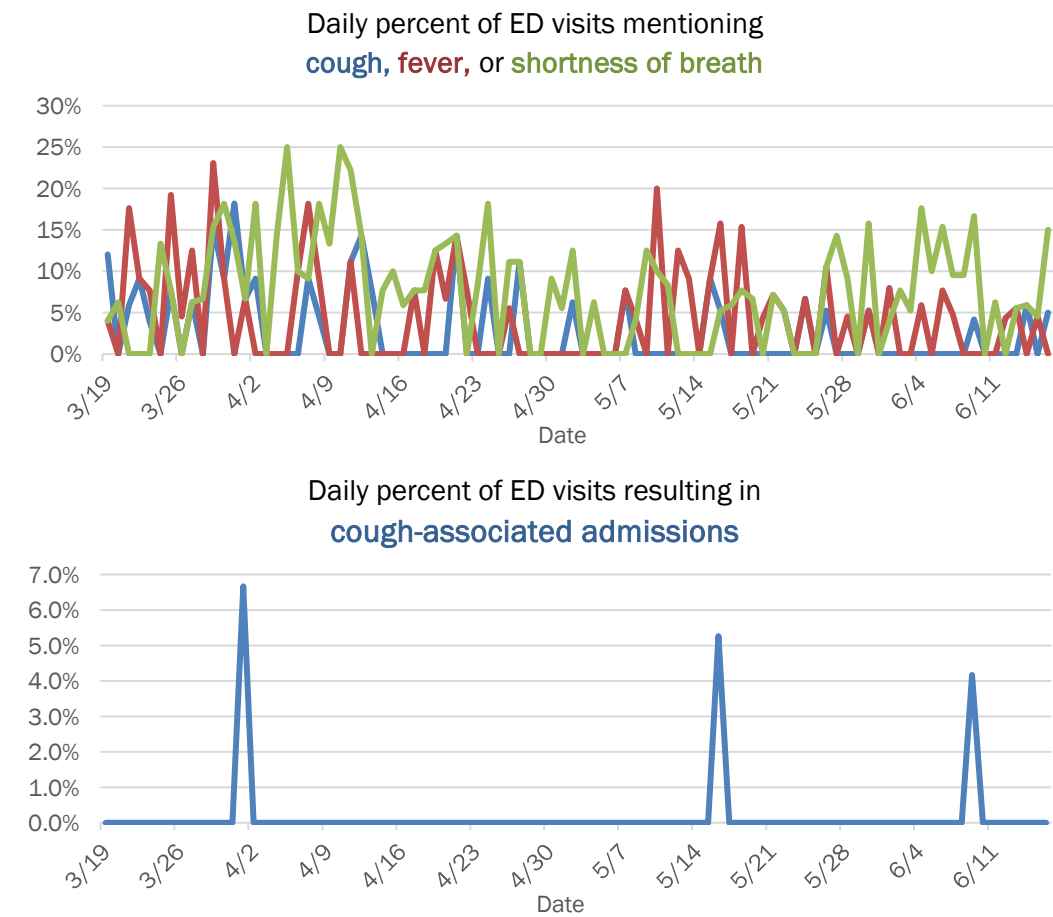

The Electronic Surveillance System for the Early Notification of Community-Based Epidemics (ESSENCE-FL) includes chief complaint data from 211 of 212 Florida EDs and 74 of 79 Florida FSEDs. Data are transmitted electronically to ESSENCE-FL daily or hourly.

# Coronavirus: summary for Walton County

Data for Jun 17, 2020 (verified at 10 AM)

Data in this report are provisional and subject to change.

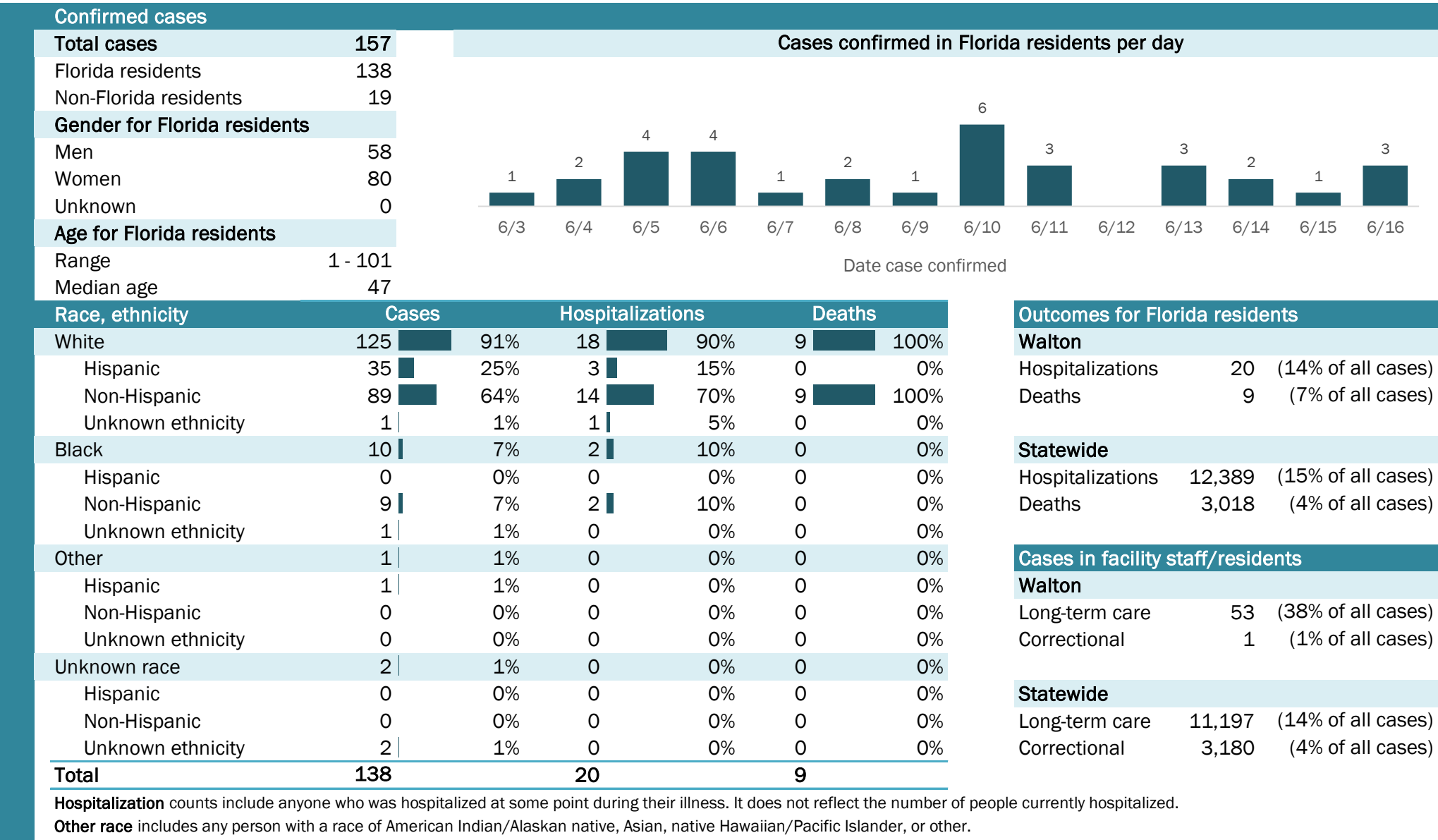

# Coronavirus: summary for Washington County

Data for Jun 17, 2020 (verified at 10 AM)

Data in this report are provisional and subject to change.

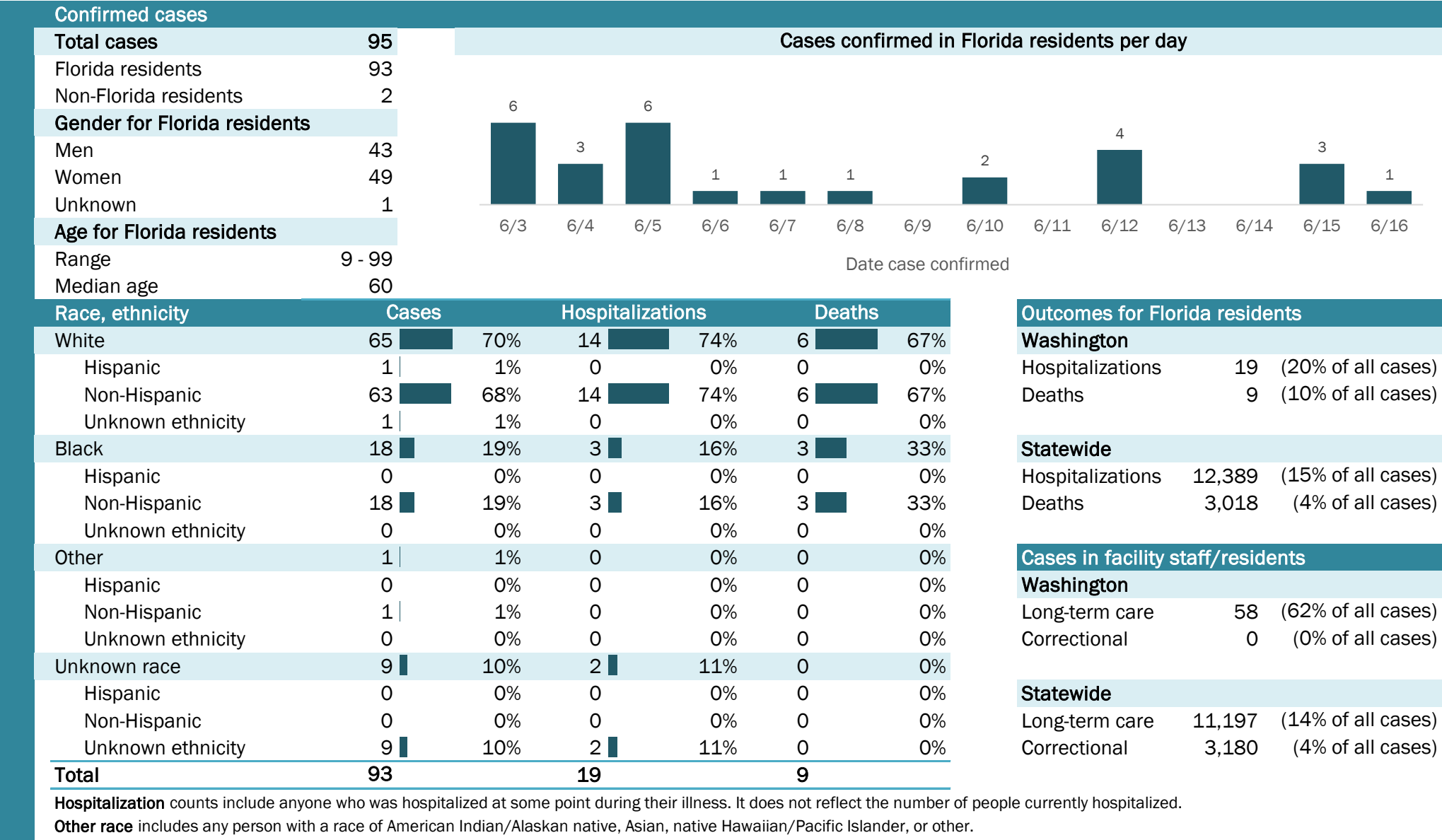

## Laboratory testing for Florida residents and non-Florida residents over the past 2 weeks

### Number and percent of positive labs

These counts include the number of people for whom the department received laboratory results by day. This percent is the number of people who test positive for the first time divided by all the people tested that day, excluding people who have previously tested positive.

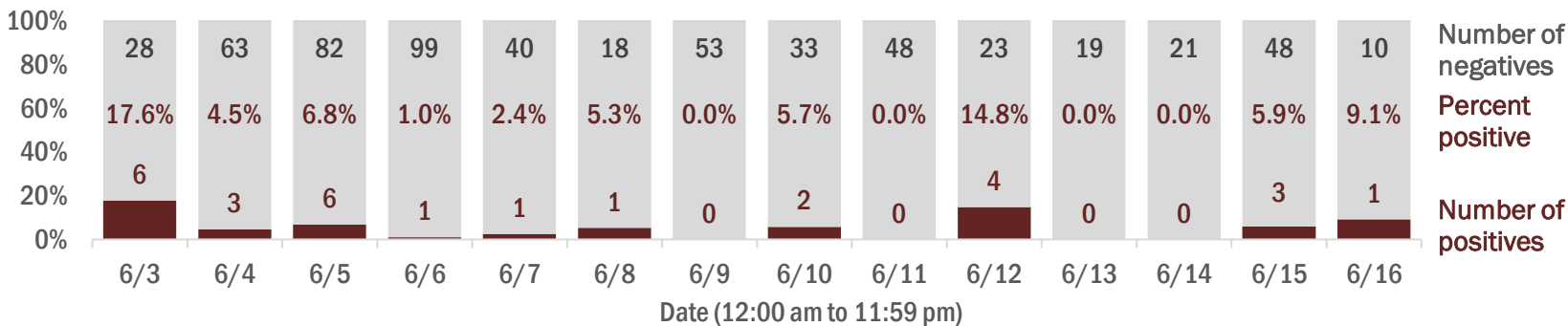

## Emergency department (ED) and freestanding ED (FSED) chief complaint and admission data for Washington County

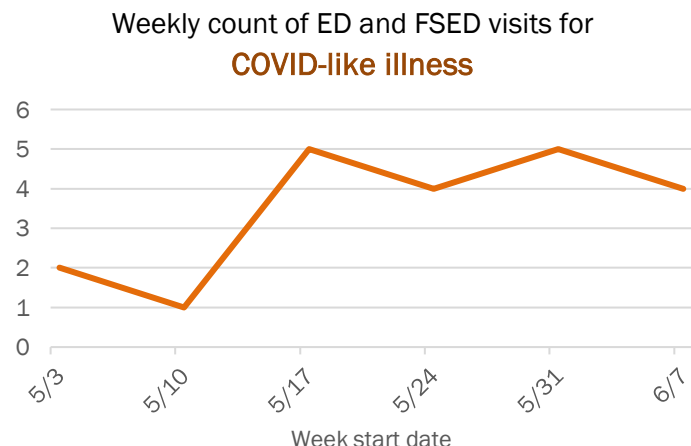
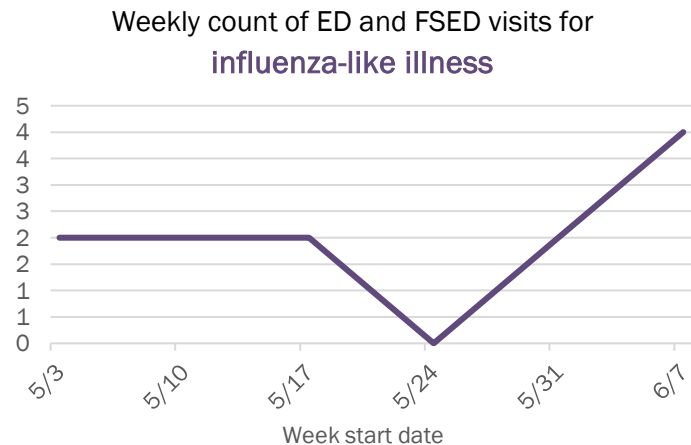
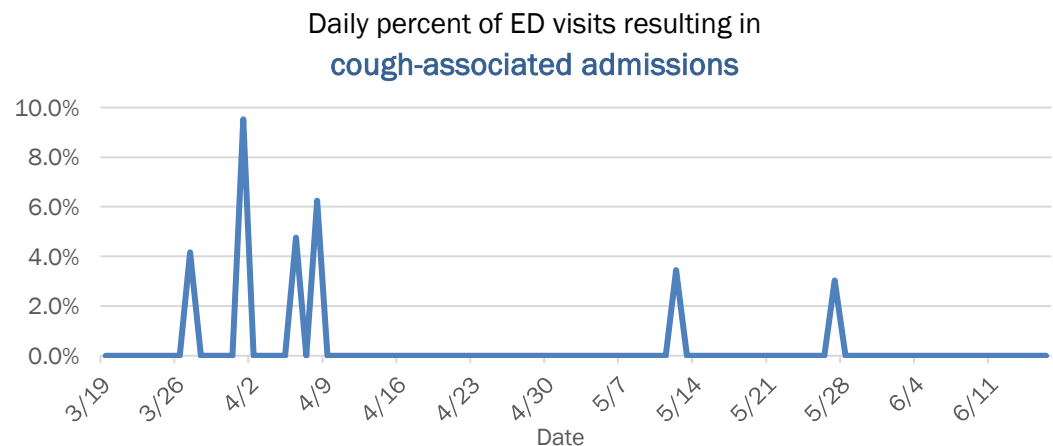
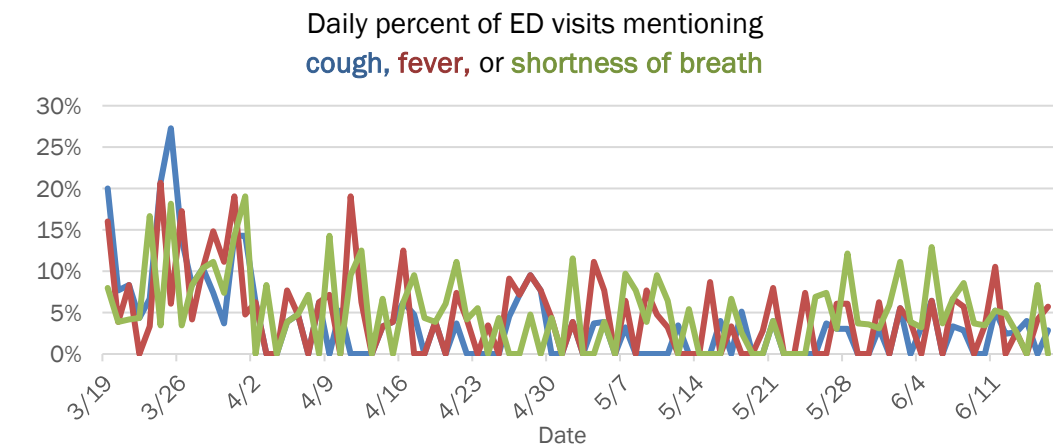

The Electronic Surveillance System for the Early Notification of Community-Based Epidemics (ESSENCE-FL) includes chief complaint data from 211 of 212 Florida EDs and 74 of 79 Florida FSEDs. Data are transmitted electronically to ESSENCE-FL daily or hourly.