

Coronavirus: summary for Alachua County

Data for Jun 4, 2020 (verified at 10 AM)

Data in this report are provisional and subject to change.

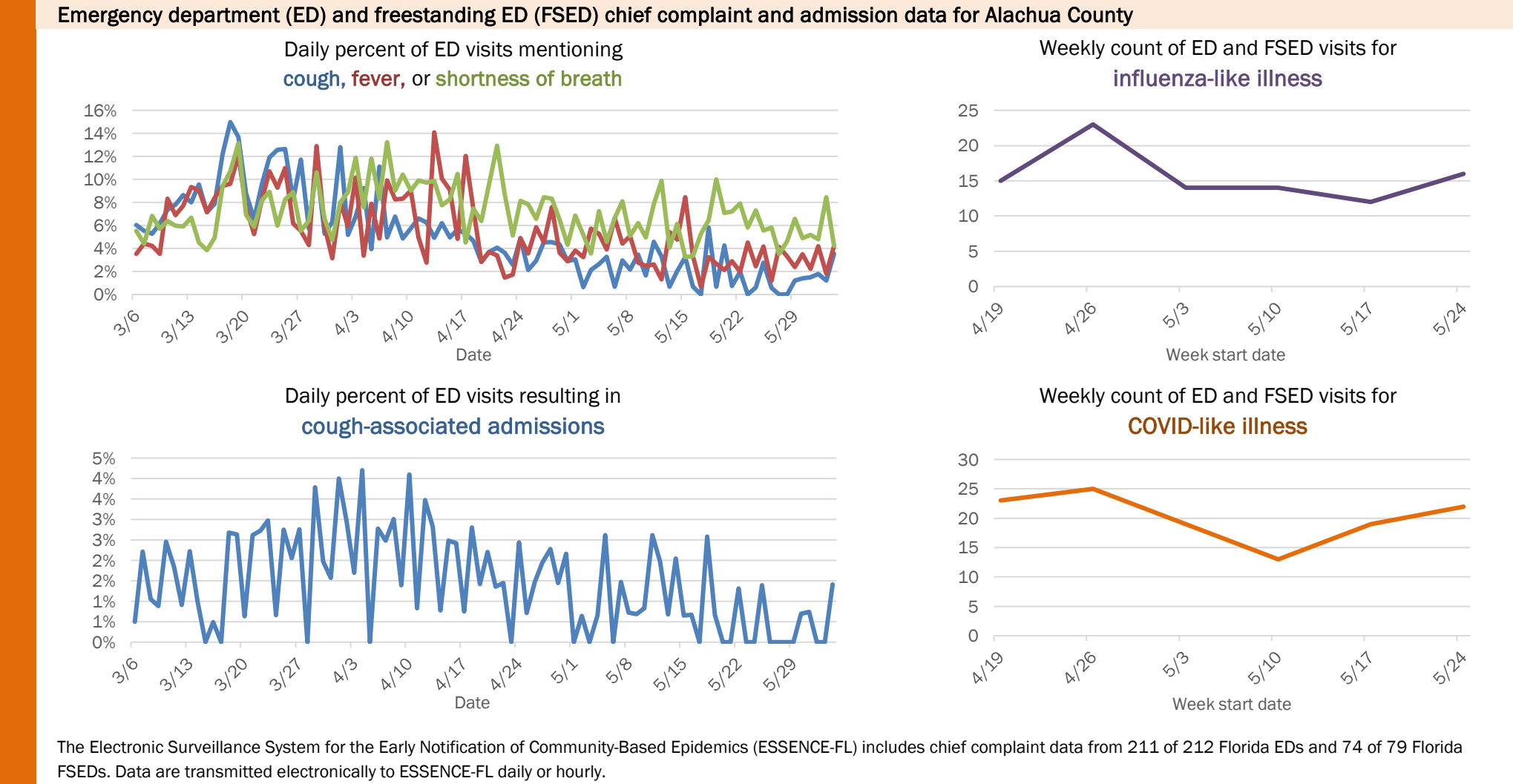
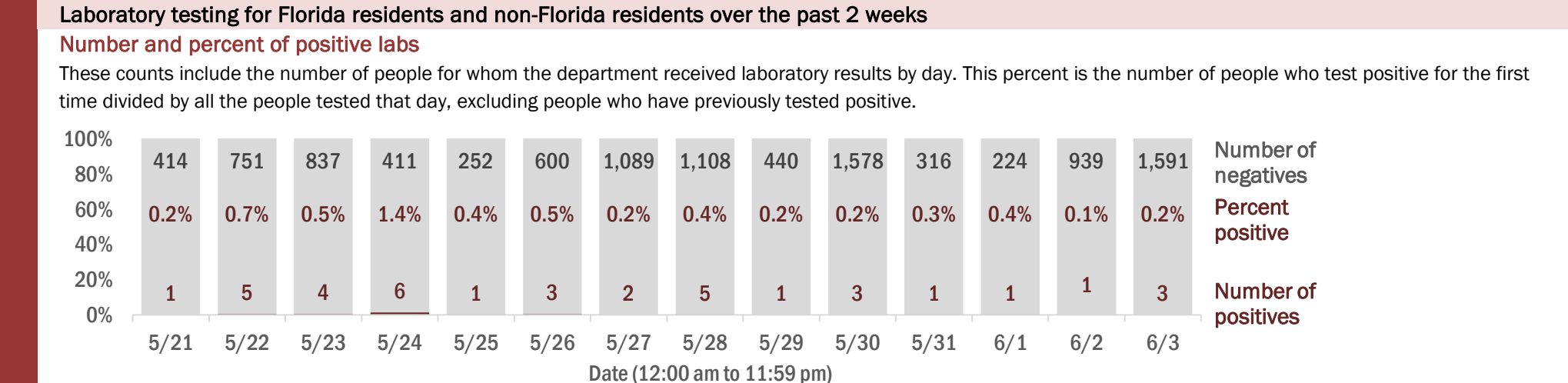
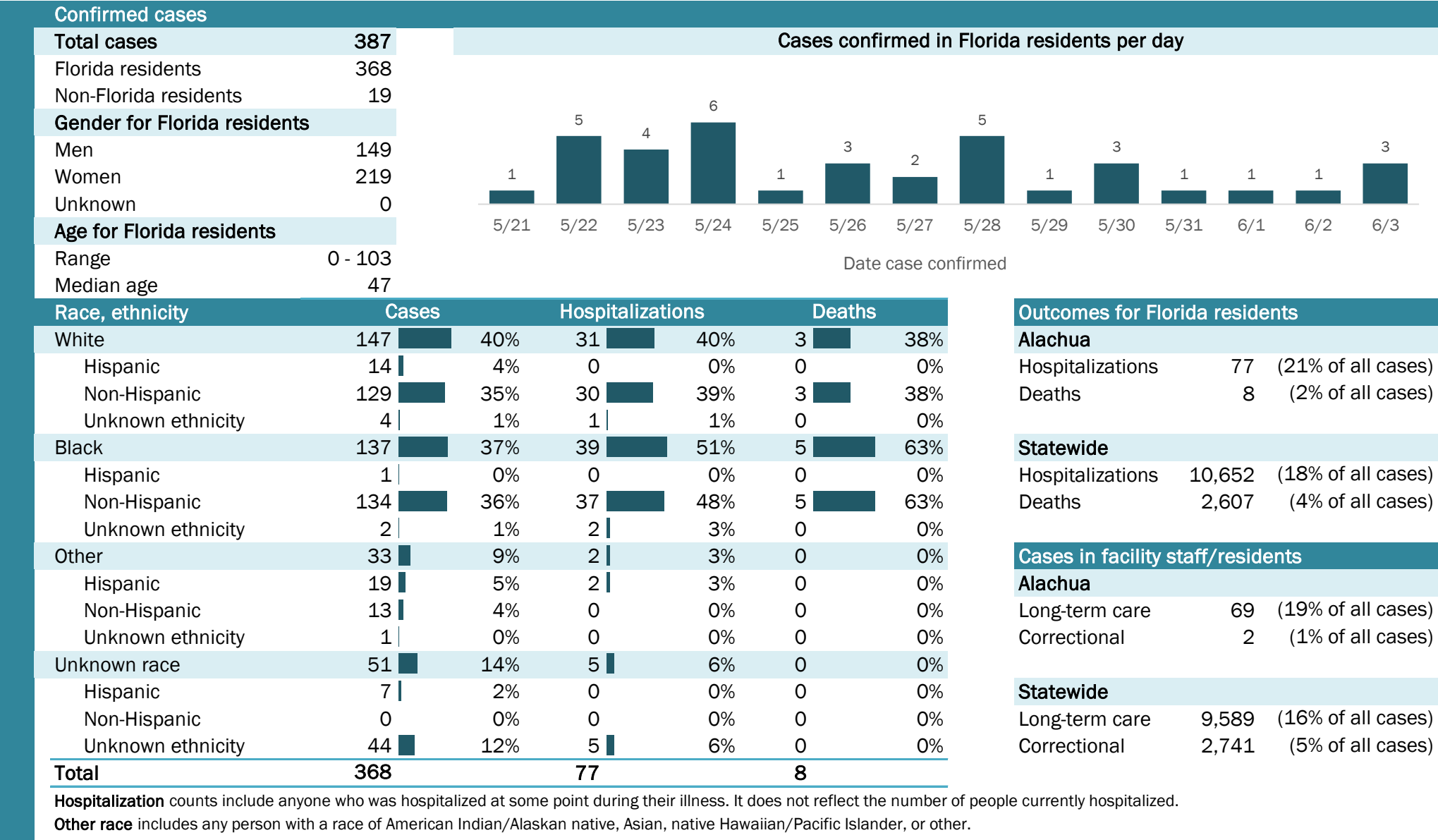

Coronavirus: summary for Baker County

Data for Jun 4, 2020 (verified at 10 AM)

Data in this report are provisional and subject to change.

Confirmed cases

Total cases

29

Florida residents

29

Non-Florida residents

0

Gender for Florida residents

Men

11

Women

18

Unknown

0

Age for Florida residents

Range

20 - 97

Median age

64

Cases confirmed in Florida residents per day

1

5/22

1

5/26

1

5/29

Race, ethnicity	Cases	Hospitalizations	Deaths
White	2069%	764%	375%
Hispanic	00%	00%	00%
Non-Hispanic	2069%	764%	375%
Unknown ethnicity	00%	00%	00%
Black	724%	218%	125%
Hispanic	00%	00%	00%
Non-Hispanic	621%	218%	125%
Unknown ethnicity	13%	00%	00%
Other	27%	218%	00%
Hispanic	00%	00%	00%
Non-Hispanic	27%	218%	00%
Unknown ethnicity	00%	00%	00%
Unknown race	00%	00%	00%
Hispanic	00%	00%	00%
Non-Hispanic	00%	00%	00%
Unknown ethnicity	00%	00%	00%
Total	29	11	4

Hospitalization

counts include anyone who was hospitalized at some point during their illness. It does not reflect the number of people currently hospitalized.

Other race

includes any person with a race of American Indian/Alaskan native, Asian, native Hawaiian/Pacific Islander, or other.

Outcomes for Florida residents

Baker

Hospitalizations

11

(38% of all cases)

Deaths

4

(14% of all cases)

Cases in facility staff/residents

Baker

Long-term care

15

(52% of all cases)

Correctional

0

(0% of all cases)

Statewide

Long-term care

10,652

(18% of all cases)

Deaths

2,607

(4% of all cases)

Statewide

Long-term care

9,589

(16% of all cases)

Correctional

2,741

(5% of all cases)

Laboratory testing for Florida residents and non-Florida residents over the past 2 weeks

Number and percent of positive labs

These counts include the number of people for whom the department received laboratory results by day. This percent is the number of people who test positive for the first time divided by all the people tested that day, excluding people who have previously tested positive.

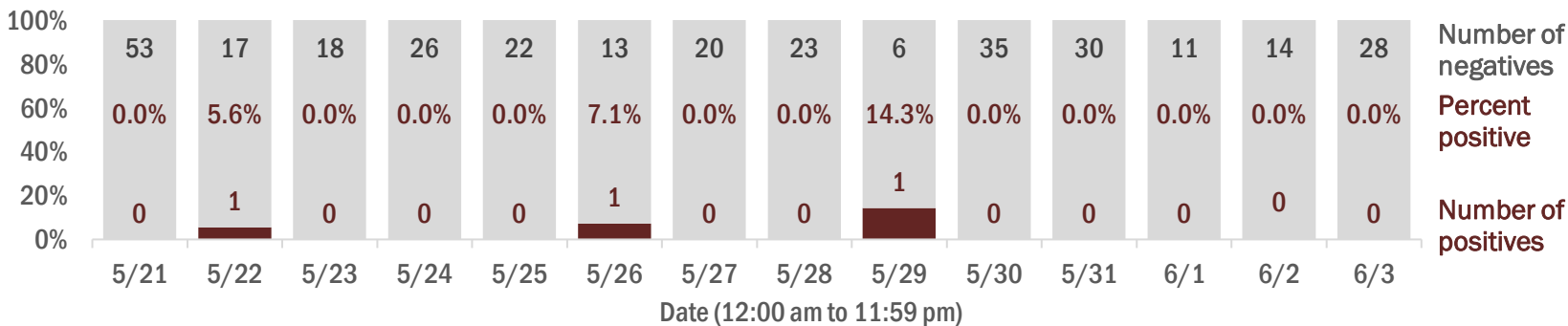

Emergency department (ED) and freestanding ED (FSED) chief complaint and admission data for Baker County

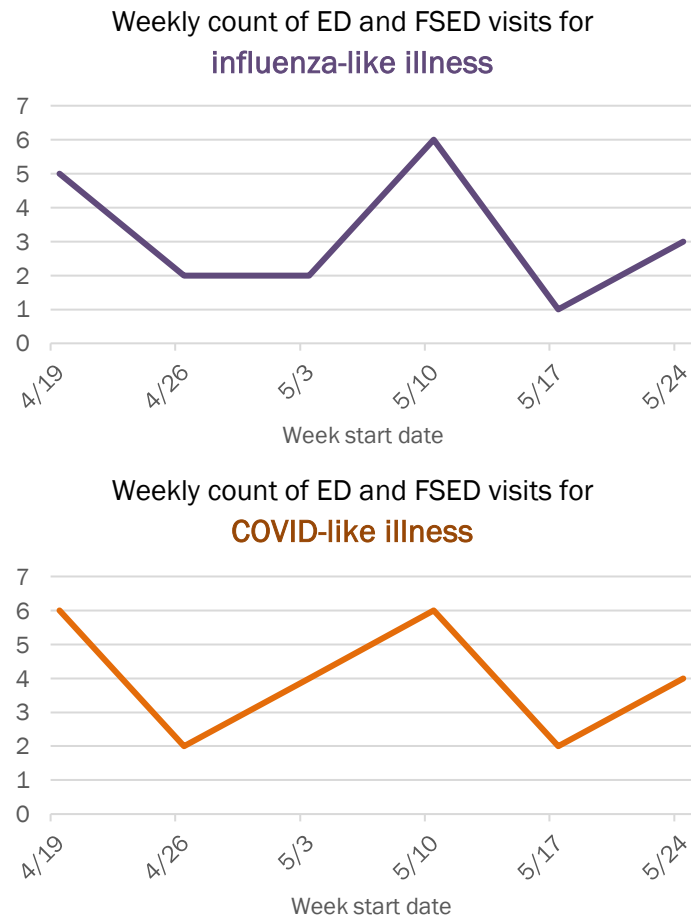
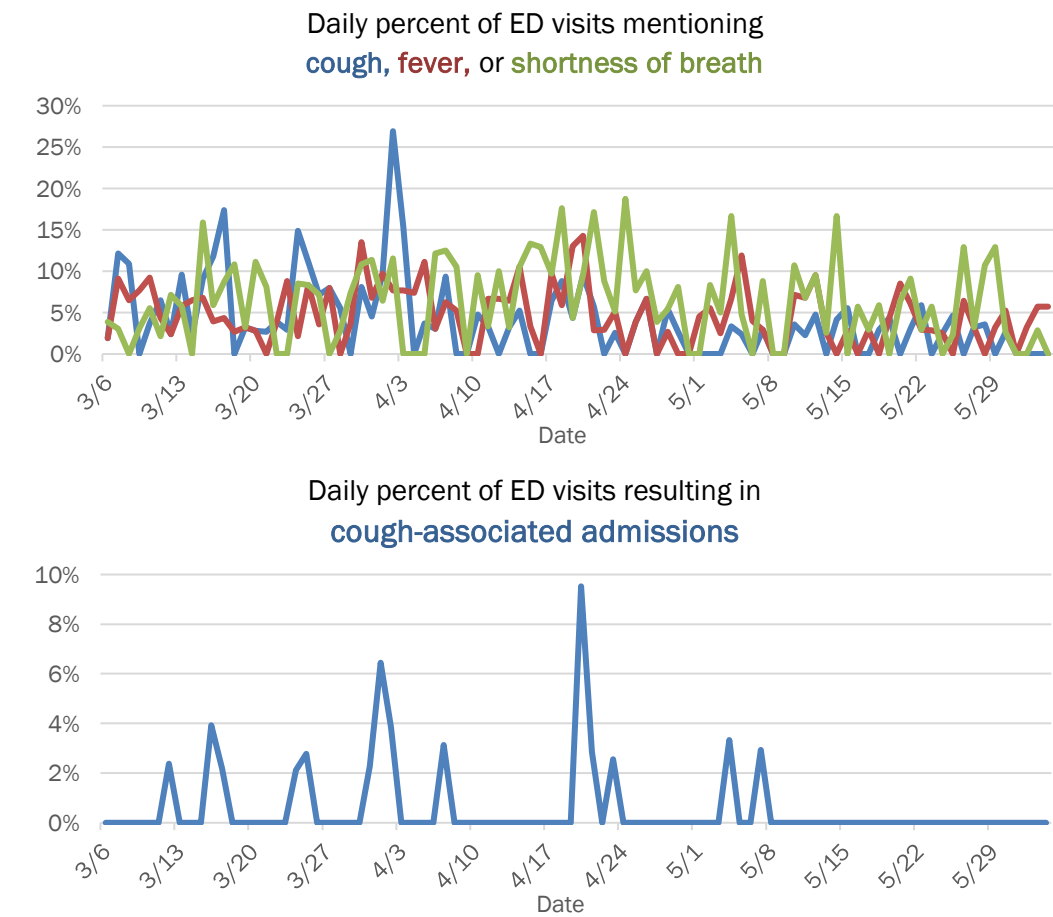

The Electronic Surveillance System for the Early Notification of Community-Based Epidemics (ESSENCE-FL) includes chief complaint data from 211 of 212 Florida EDs and 74 of 79 Florida FSEDs. Data are transmitted electronically to ESSENCE-FL daily or hourly.

Coronavirus: summary for Bay County

Data for Jun 4, 2020 (verified at 10 AM)

Data in this report are provisional and subject to change.

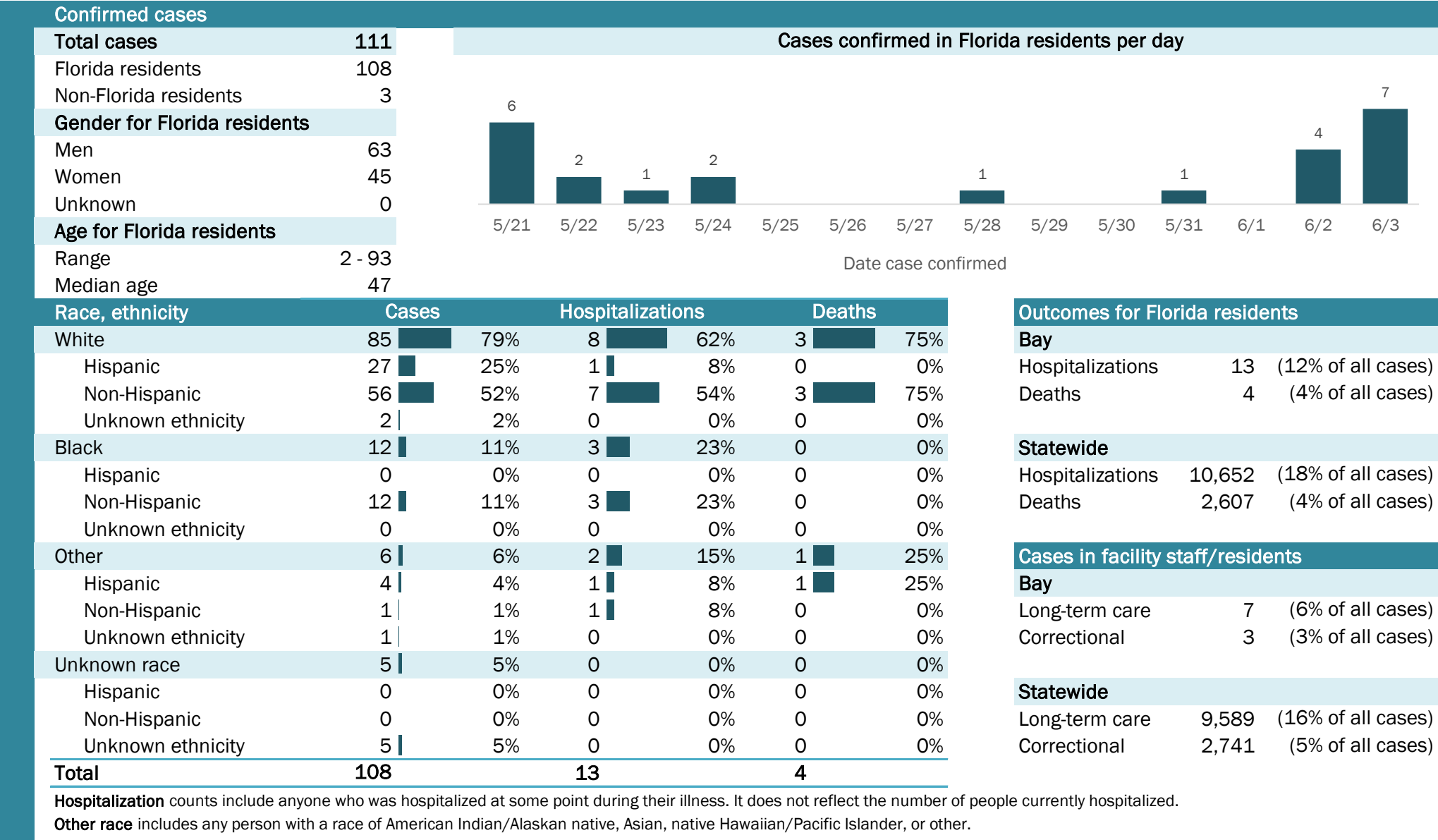

Laboratory testing for Florida residents and non-Florida residents over the past 2 weeks

Number and percent of positive labs

These counts include the number of people for whom the department received laboratory results by day. This percent is the number of people who test positive for the first time divided by all the people tested that day, excluding people who have previously tested positive.

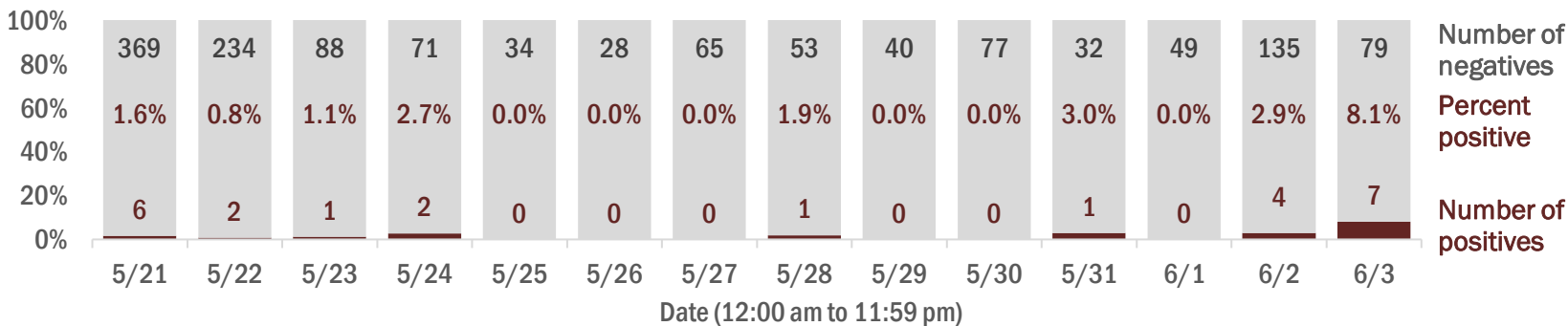

Emergency department (ED) and freestanding ED (FSED) chief complaint and admission data for Bay County

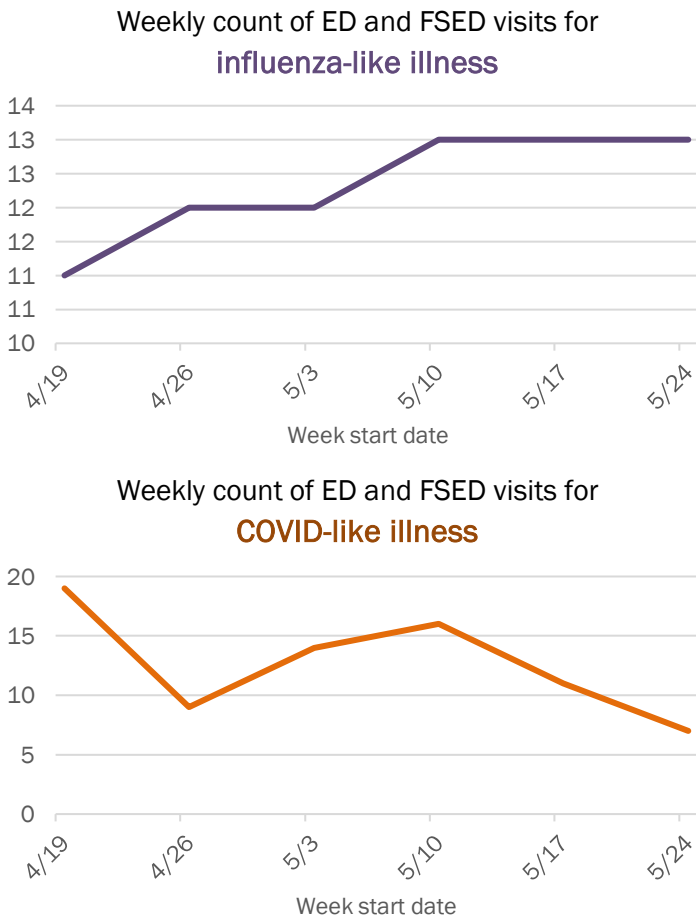
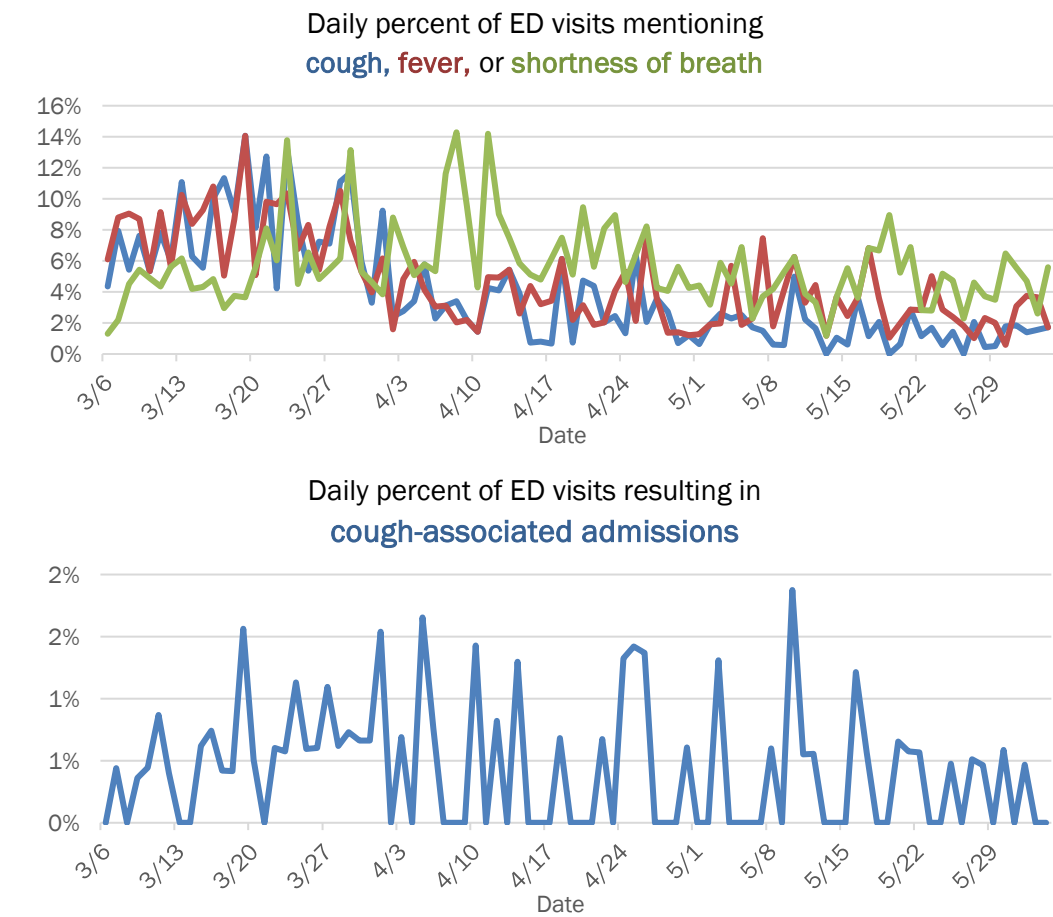

The Electronic Surveillance System for the Early Notification of Community-Based Epidemics (ESSENCE-FL) includes chief complaint data from 211 of 212 Florida EDs and 74 of 79 Florida FSEDs. Data are transmitted electronically to ESSENCE-FL daily or hourly.

Coronavirus: summary for Bradford County

Data for Jun 4, 2020 (verified at 10 AM)

Data in this report are provisional and subject to change.

Confirmed cases

Total cases

51

Cases confirmed in Florida residents per day

1

5/215/225/235/245/255/265/275/285/295/305/316/16/26/3

Date case confirmed

Florida residents

51

Non-Florida residents

0

Gender for Florida residents

Men

10

Women

41

Unknown

0

Age for Florida residents

Range

8 - 107

Median age

72

Race, ethnicity	Cases	Hospitalizations	Deaths
White	4588%	982%	2100%
Hispanic	00%	00%	00%
Non-Hispanic	4588%	982%	2100%
Unknown ethnicity	00%	00%	00%
Black	510%	19%	00%
Hispanic	00%	00%	00%
Non-Hispanic	510%	19%	00%
Unknown ethnicity	00%	00%	00%
Other	12%	19%	00%
Hispanic	00%	00%	00%
Non-Hispanic	12%	19%	00%
Unknown ethnicity	00%	00%	00%
Unknown race	00%	00%	00%
Hispanic	00%	00%	00%
Non-Hispanic	00%	00%	00%
Unknown ethnicity	00%	00%	00%
Total	51	11	2

Hospitalization

counts include anyone who was hospitalized at some point during their illness. It does not reflect the number of people currently hospitalized.

Other race

includes any person with a race of American Indian/Alaskan native, Asian, native Hawaiian/Pacific Islander, or other.

Outcomes for Florida residents

Bradford

Hospitalizations

11

(22% of all cases)

Deaths

2

(4% of all cases)

Statewide

Hospitalizations

10,652

(18% of all cases)

Deaths

2,607

(4% of all cases)

Cases in facility staff/residents

Bradford

Long-term care

28

(55% of all cases)

Correctional

0

(0% of all cases)

Statewide

Long-term care

9,589

(16% of all cases)

Correctional

2,741

(5% of all cases)

Laboratory testing for Florida residents and non-Florida residents over the past 2 weeks

Number and percent of positive labs

These counts include the number of people for whom the department received laboratory results by day. This percent is the number of people who test positive for the first time divided by all the people tested that day, excluding people who have previously tested positive.

Date	Number of negatives	Percent positive	Number of positives
5/21	19	0.0%	0
5/22	23	0.0%	0
5/23	36	2.7%	1
5/24	83	0.0%	0
5/25	14	0.0%	0
5/26	20	0.0%	0
5/27	25	0.0%	0
5/28	44	0.0%	0
5/29	15	0.0%	0
5/30	63	0.0%	0
5/31	22	0.0%	0
6/1	24	0.0%	0
6/2	15	0.0%	0
6/3	32	0.0%	0

Emergency department (ED) and freestanding ED (FSED) chief complaint and admission data for Bradford County

Daily percent of ED visits mentioning cough, fever, or shortness of breath

Daily percent of ED visits resulting in cough-associated admissions

Weekly count of ED and FSED visits for influenza-like illness

Weekly count of ED and FSED visits for COVID-like illness

The Electronic Surveillance System for the Early Notification of Community-Based Epidemics (ESSENCE-FL) includes chief complaint data from 211 of 212 Florida EDs and 74 of 79 Florida FSEDs. Data are transmitted electronically to ESSENCE-FL daily or hourly.

Coronavirus: summary for Brevard County

Data for Jun 4, 2020 (verified at 10 AM)

Data in this report are provisional and subject to change.

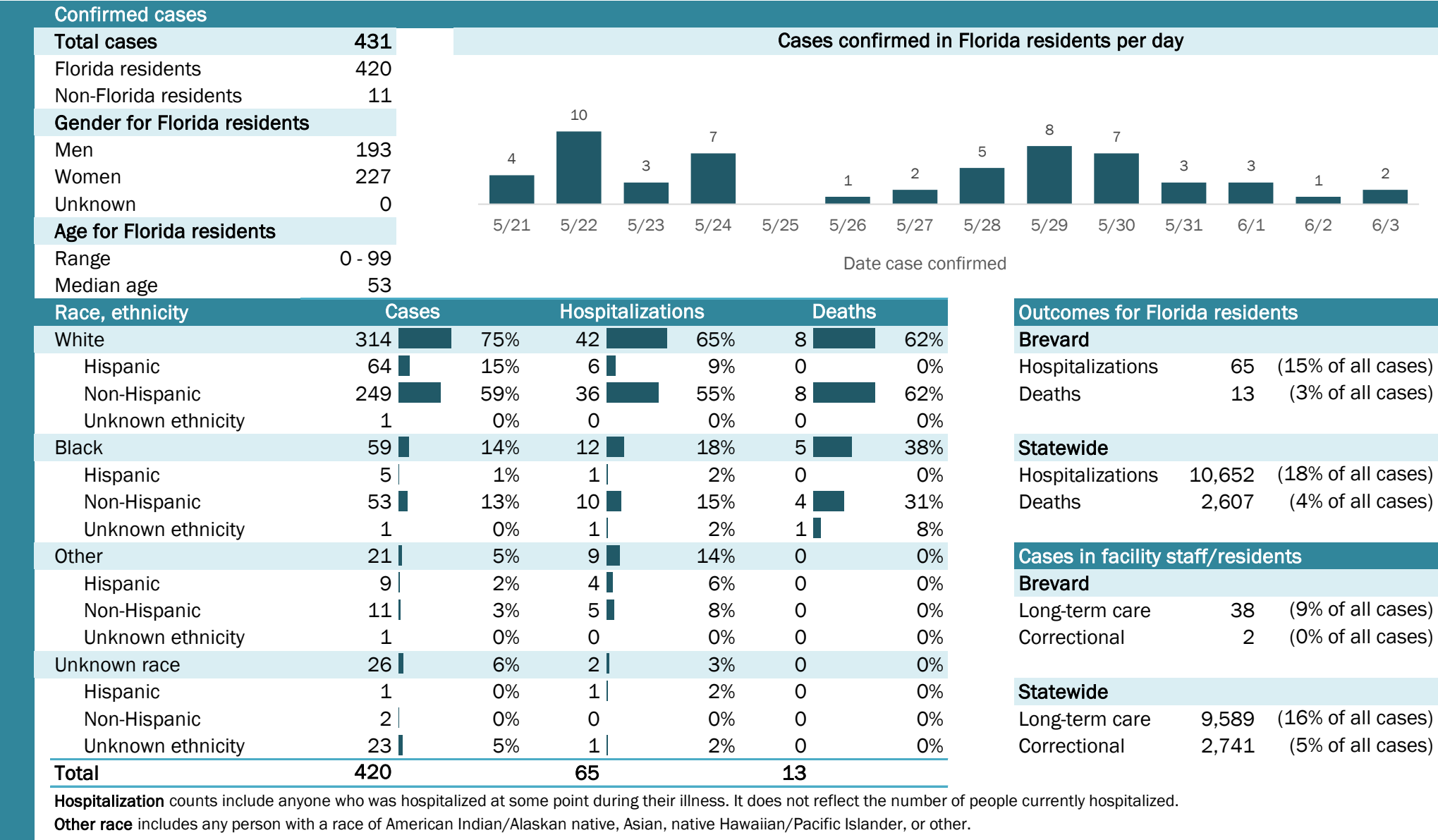

Coronavirus: summary for Broward County

Data for Jun 4, 2020 (verified at 10 AM)

Data in this report are provisional and subject to change.

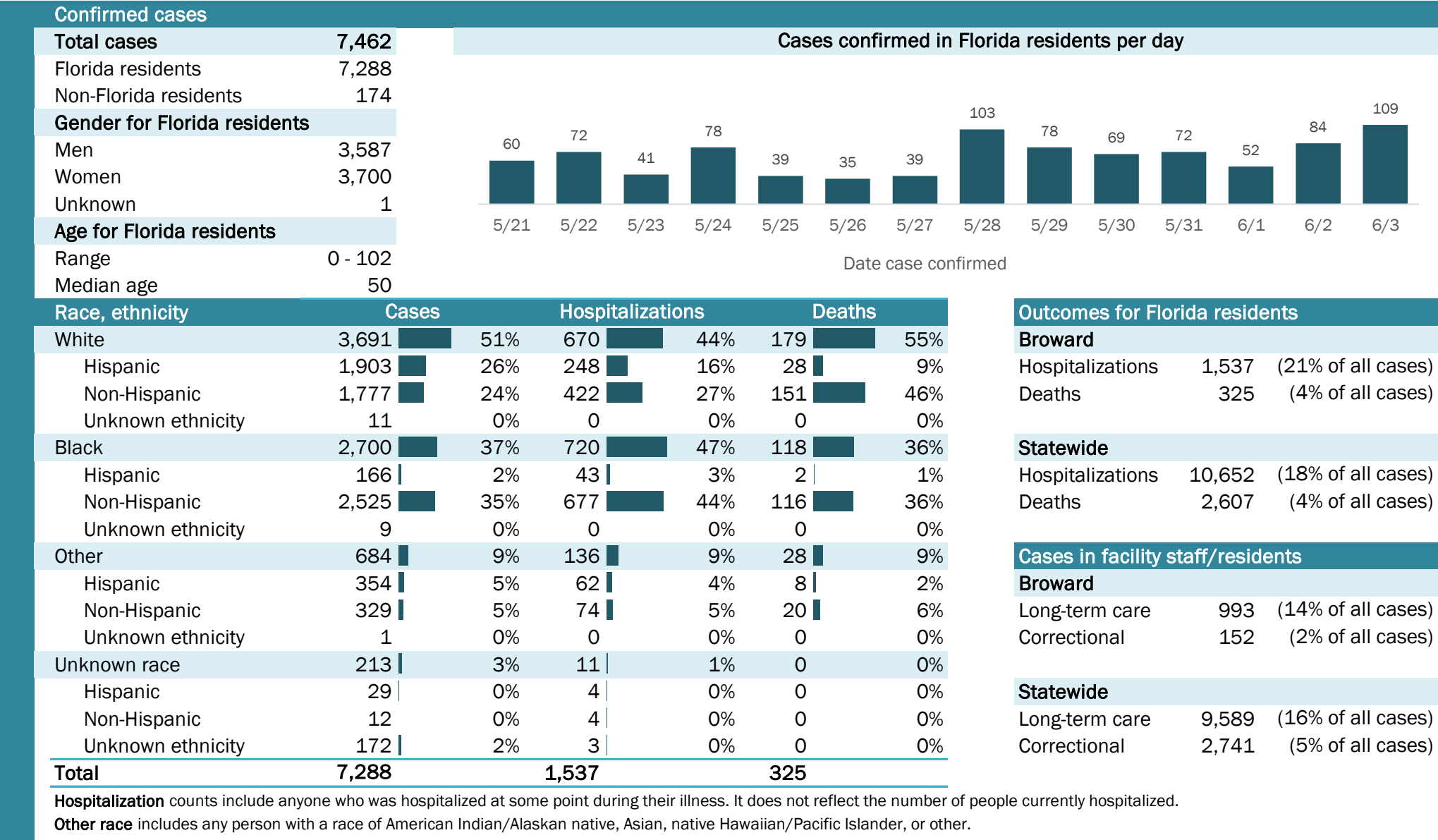

Coronavirus: summary for Calhoun County

Data for Jun 4, 2020 (verified at 10 AM)

Data in this report are provisional and subject to change.

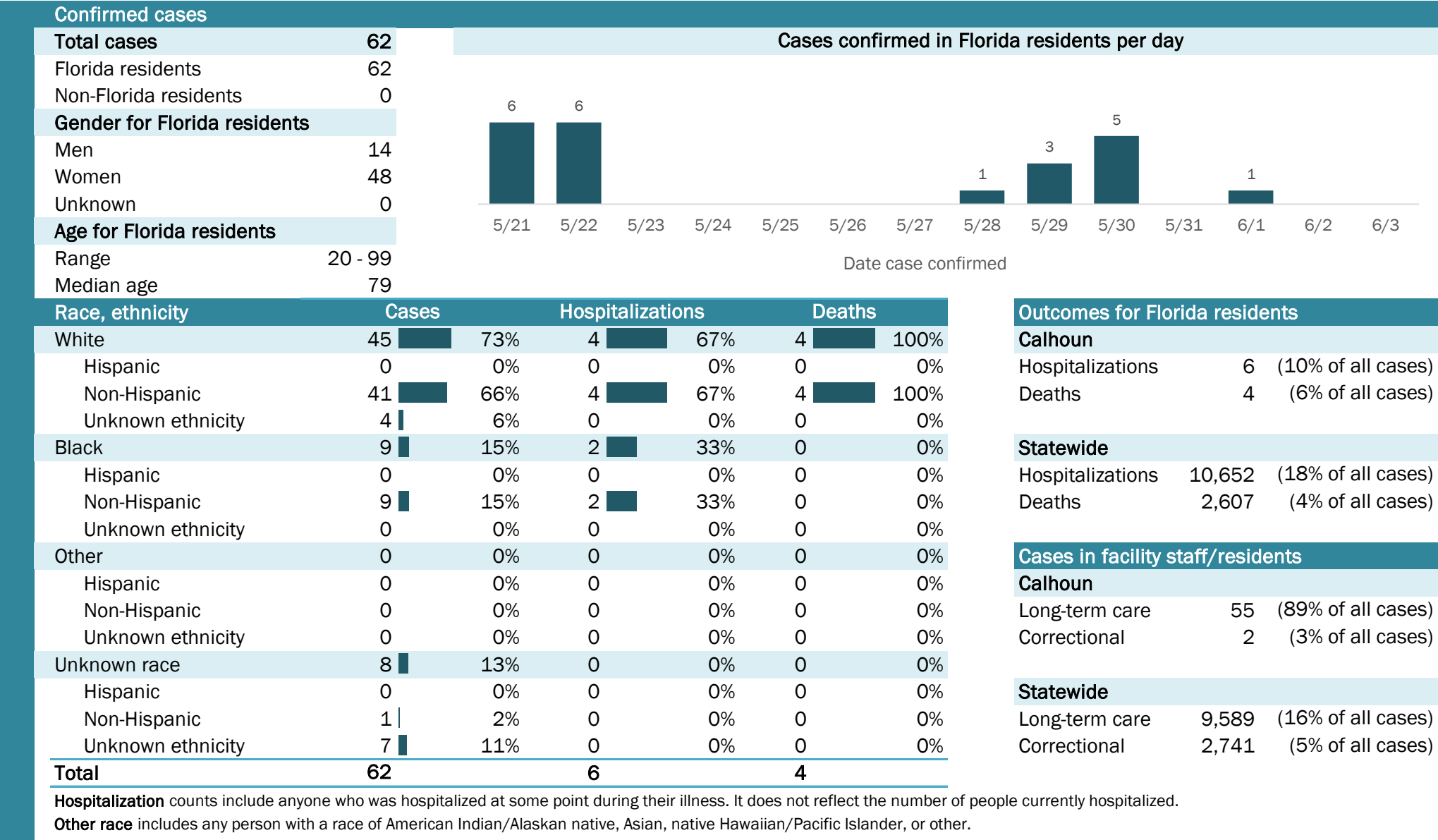

Laboratory testing for Florida residents and non-Florida residents over the past 2 weeks

Number and percent of positive labs

These counts include the number of people for whom the department received laboratory results by day. This percent is the number of people who test positive for the first time divided by all the people tested that day, excluding people who have previously tested positive.

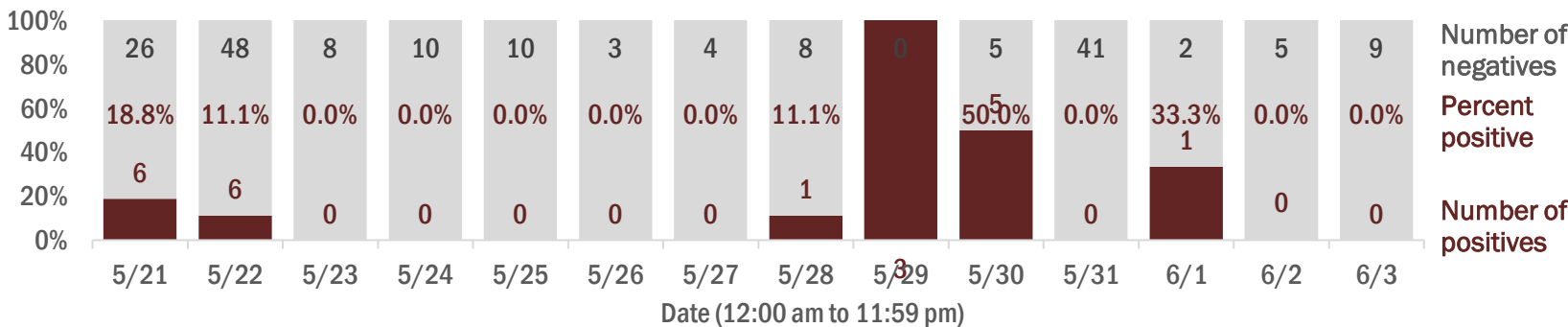

Emergency department (ED) and freestanding ED (FSED) chief complaint and admission data for Calhoun County

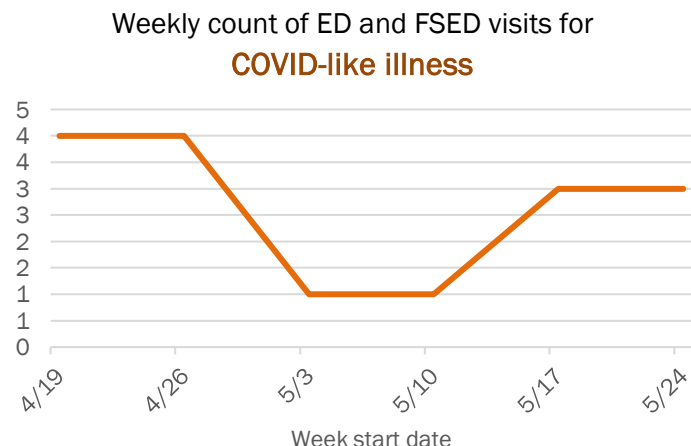
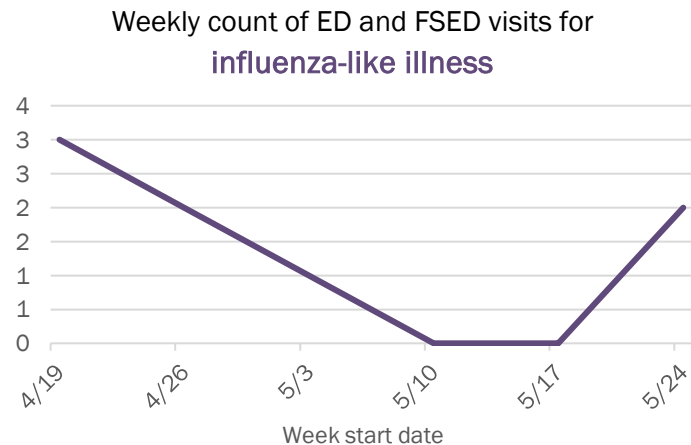
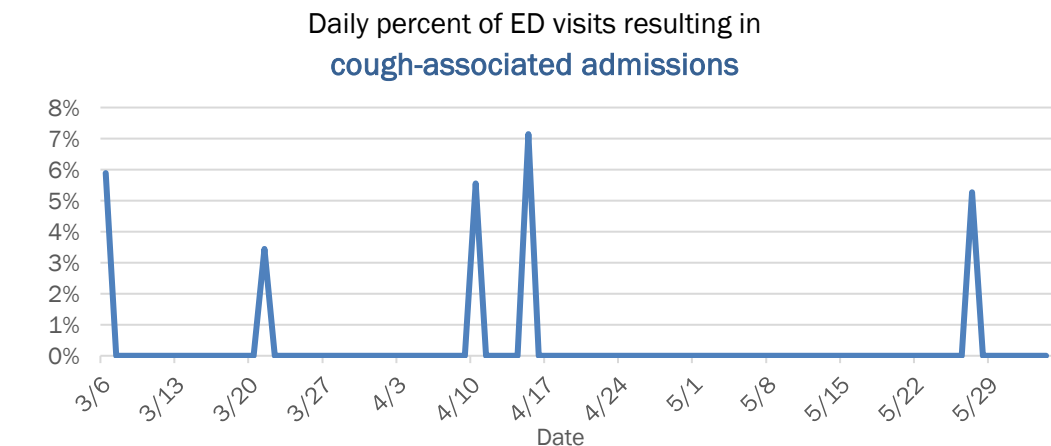
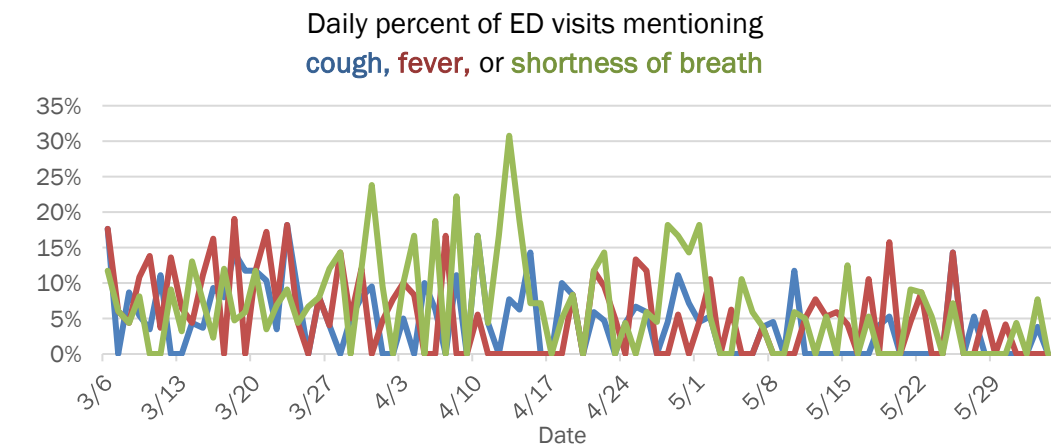

The Electronic Surveillance System for the Early Notification of Community-Based Epidemics (ESSENCE-FL) includes chief complaint data from 211 of 212 Florida EDs and 74 of 79 Florida FSEDs. Data are transmitted electronically to ESSENCE-FL daily or hourly.

Coronavirus: summary for Charlotte County

Data for Jun 4, 2020 (verified at 10 AM)

Data in this report are provisional and subject to change.

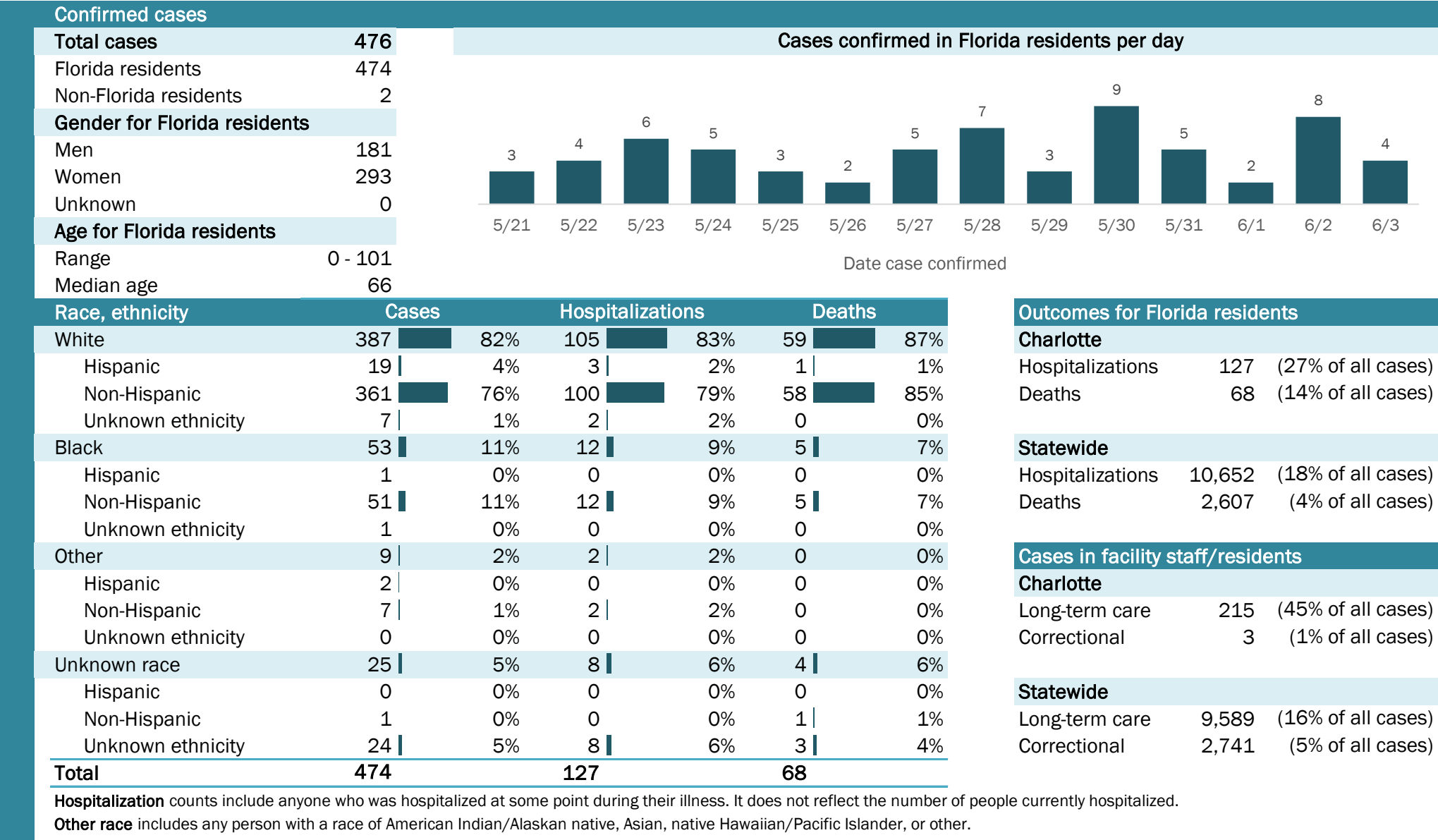

Laboratory testing for Florida residents and non-Florida residents over the past 2 weeks

Number and percent of positive labs

These counts include the number of people for whom the department received laboratory results by day. This percent is the number of people who test positive for the first time divided by all the people tested that day, excluding people who have previously tested positive.

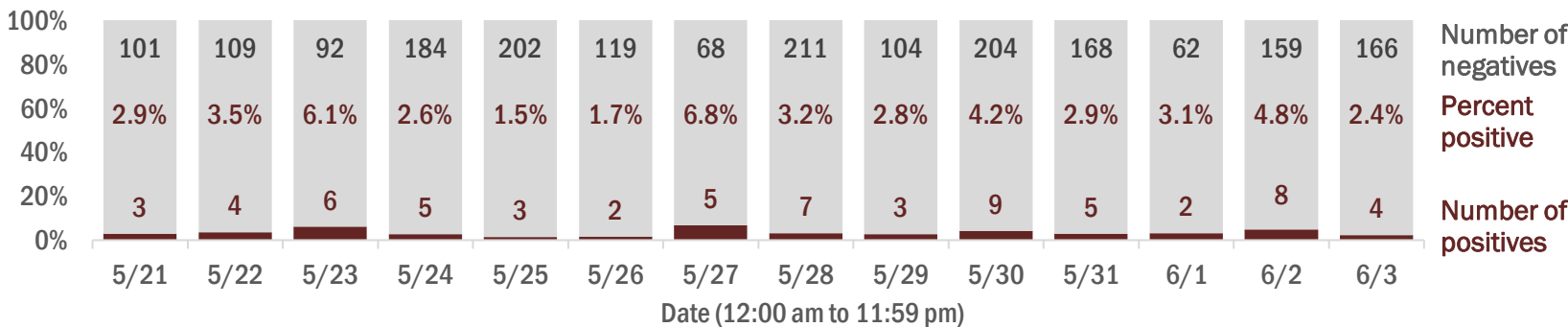

Emergency department (ED) and freestanding ED (FSED) chief complaint and admission data for Charlotte County

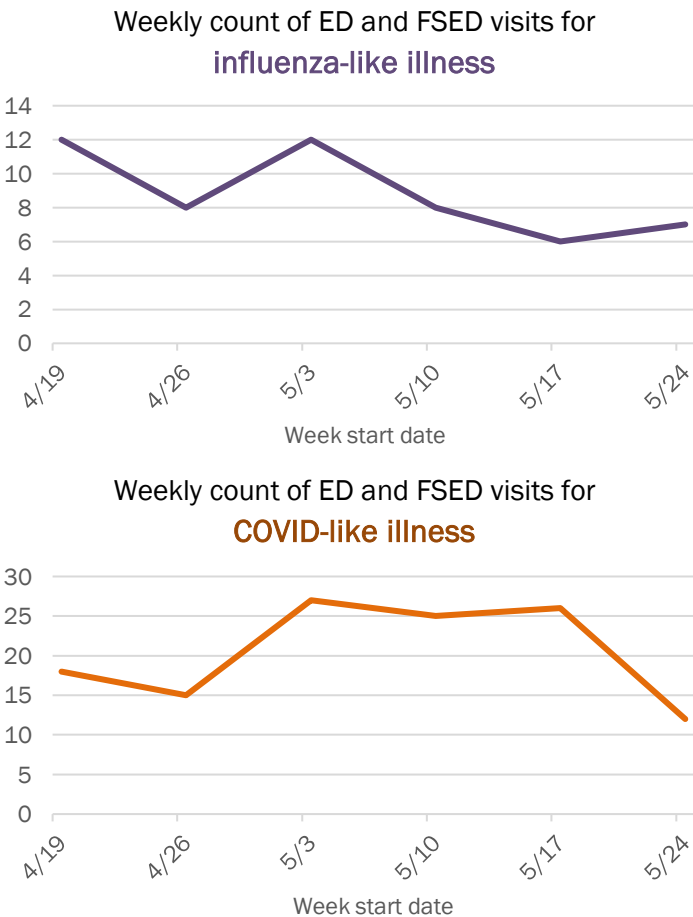
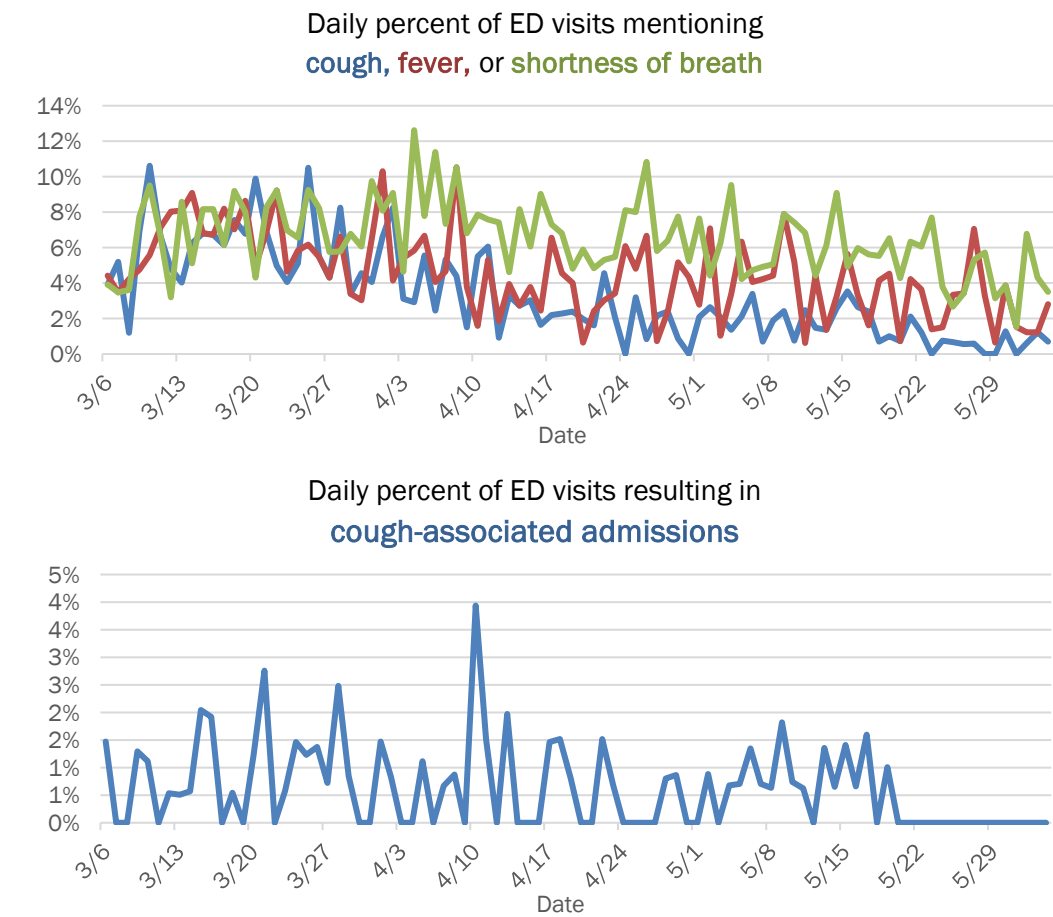

The Electronic Surveillance System for the Early Notification of Community-Based Epidemics (ESSENCE-FL) includes chief complaint data from 211 of 212 Florida EDs and 74 of 79 Florida FSEDs. Data are transmitted electronically to ESSENCE-FL daily or hourly.

Coronavirus: summary for Citrus County

Data for Jun 4, 2020 (verified at 10 AM)

Data in this report are provisional and subject to change.

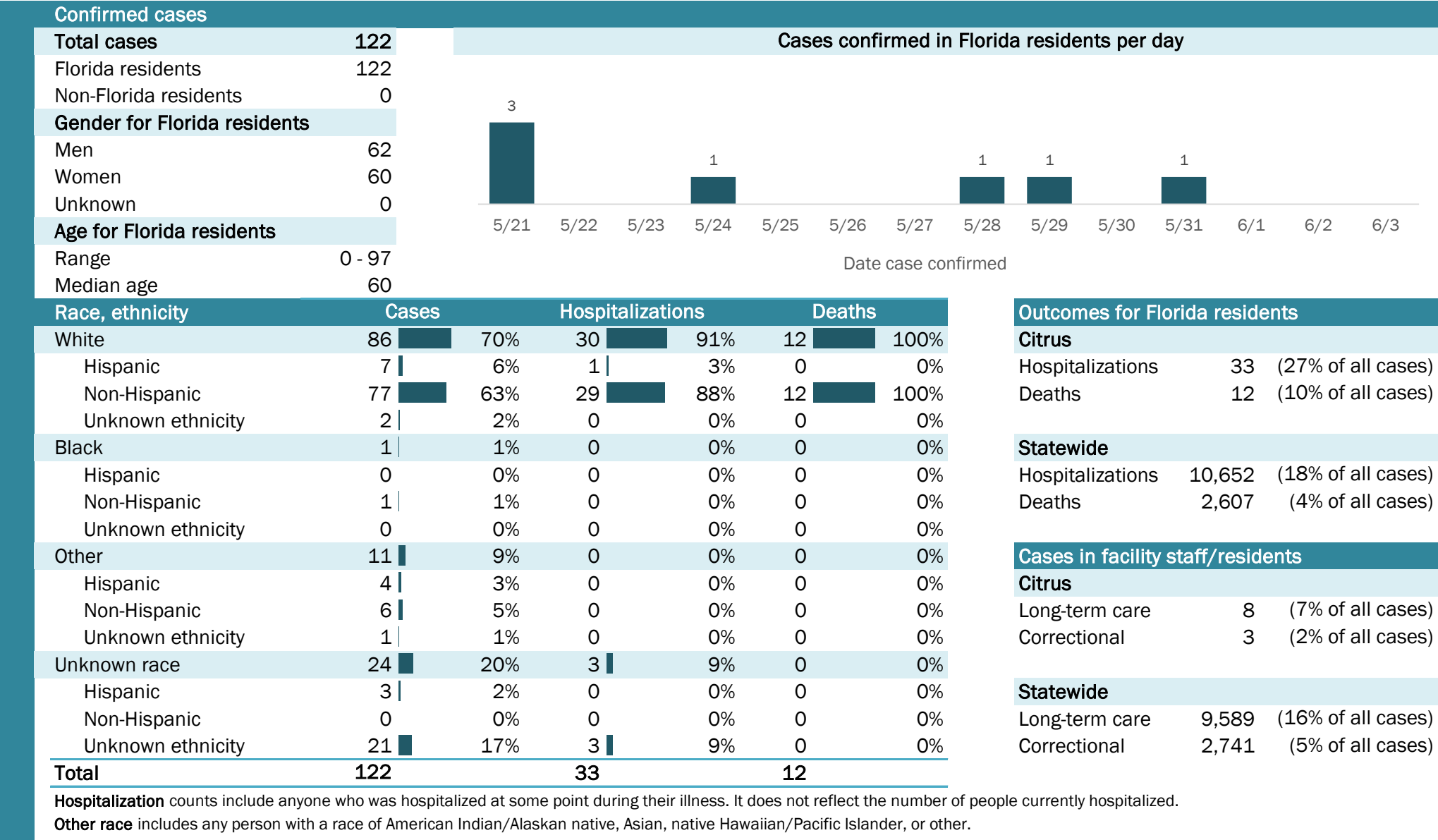

Coronavirus: summary for Clay County

Data for Jun 4, 2020 (verified at 10 AM)

Data in this report are provisional and subject to change.

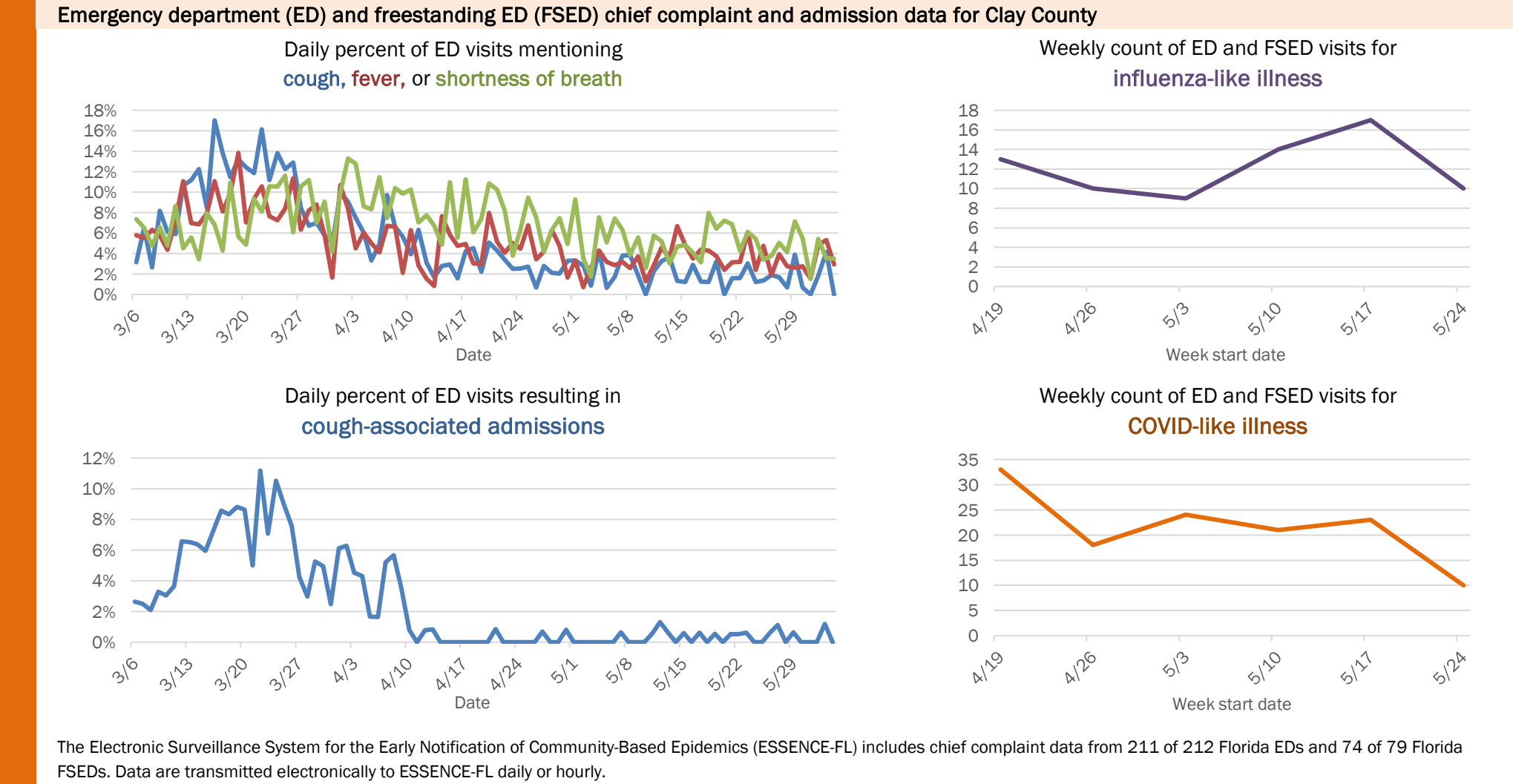
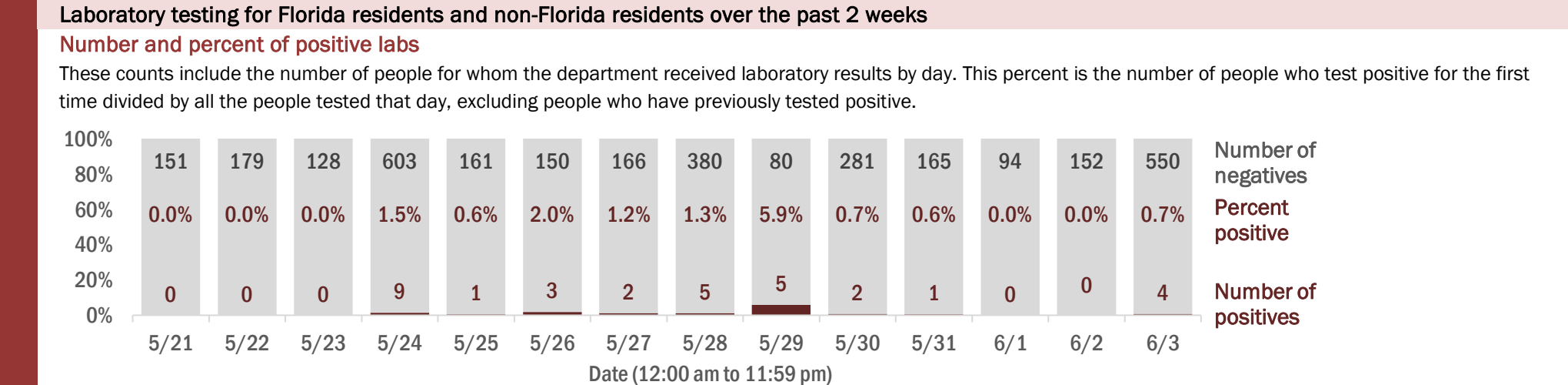
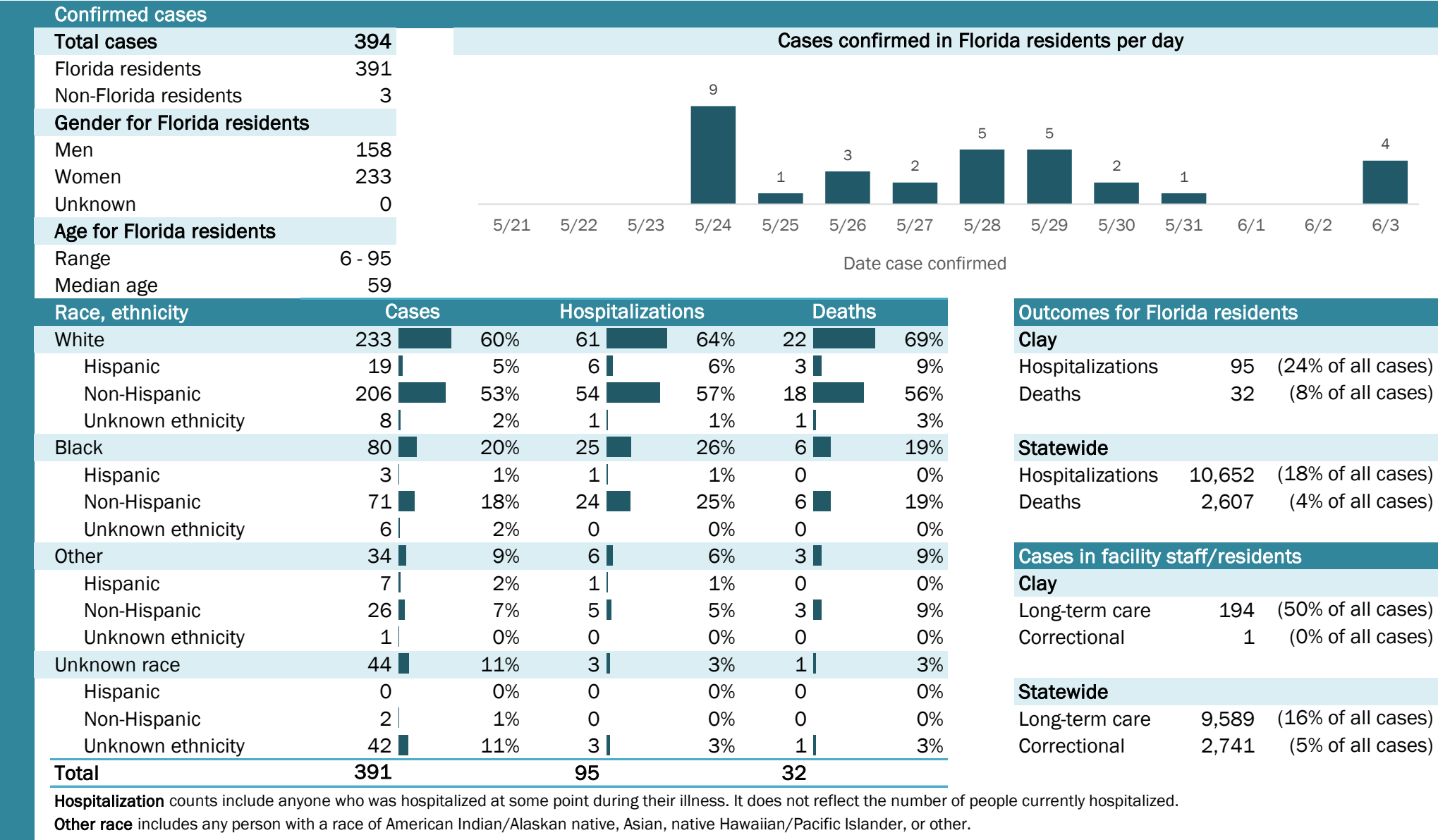

Coronavirus: summary for Collier County

Data for Jun 4, 2020 (verified at 10 AM)

Data in this report are provisional and subject to change.

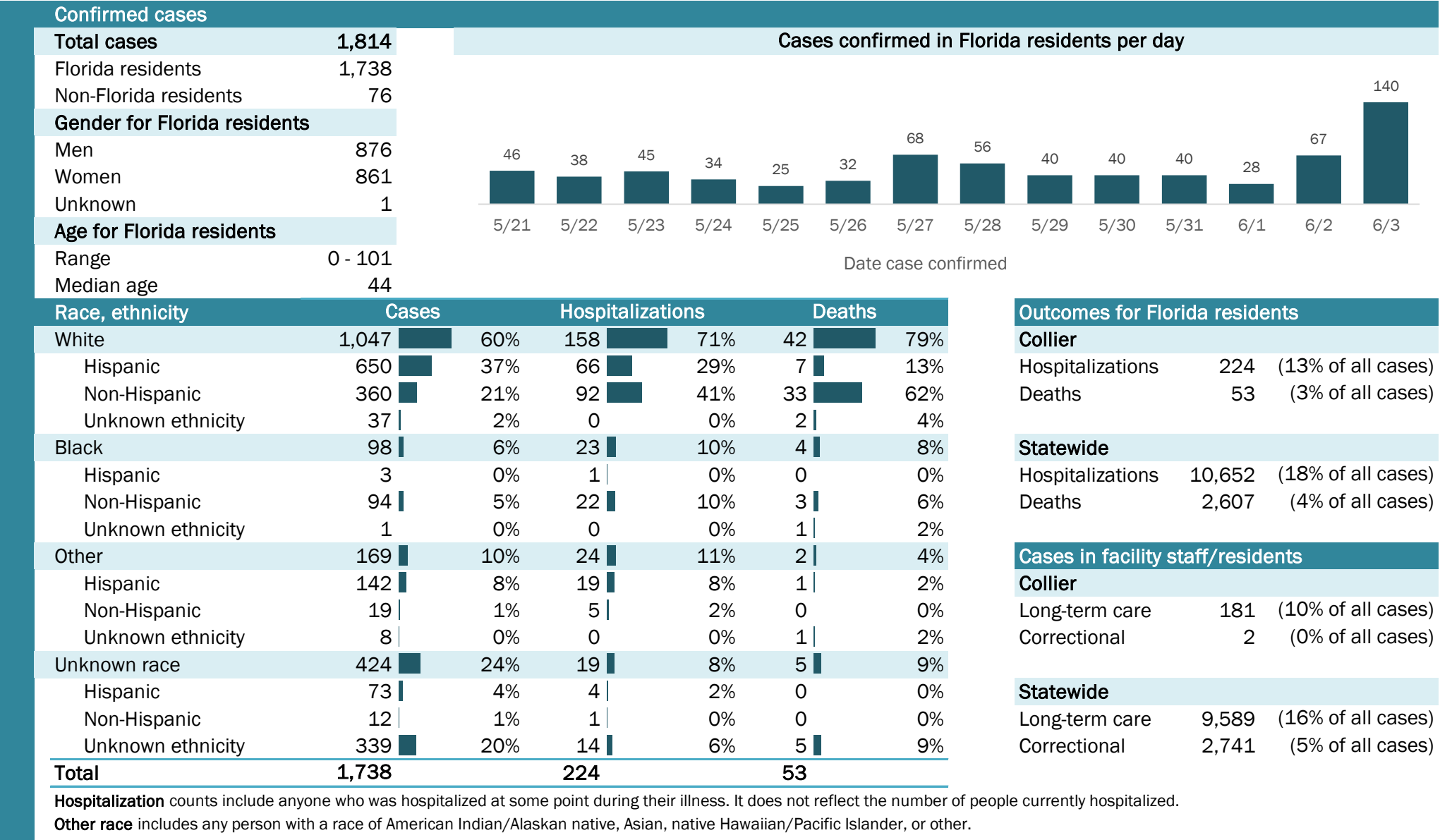

Coronavirus: summary for Columbia County

Data for Jun 4, 2020 (verified at 10 AM)

Data in this report are provisional and subject to change.

Confirmed cases

Total cases

160

Florida residents

158

Non-Florida residents

2

Gender for Florida residents

Men

80

Women

78

Unknown

0

Age for Florida residents

Range

0 - 97

Median age

44

Cases confirmed in Florida residents per day

3

5/21

3

5/22

2

5/23

5

5/24

4

5/26

2

5/27

3

5/28

4

5/29

1

5/30

3

5/31

4

6/2

6

6/3

Race, ethnicity

Cases

Hospitalizations

Deaths

White

78

49%

7

50%

1

50%

Hispanic

6

4%

1

7%

0

0%

Non-Hispanic

68

43%

6

43%

1

50%

Unknown ethnicity

4

3%

0

0%

0

0%

Black

71

45%

6

43%

0

0%

Hispanic

2

1%

0

0%

0

0%

Non-Hispanic

69

44%

6

43%

0

0%

Unknown ethnicity

0

0%

0

0%

0

0%

Other

7

4%

1

7%

1

50%

Hispanic

3

2%

1

7%

1

50%

Non-Hispanic

4

3%

0

0%

0

0%

Unknown ethnicity

0

0%

0

0%

0

0%

Unknown race

2

1%

0

0%

0

0%

Hispanic

0

0%

0

0%

0

0%

Non-Hispanic

0

0%

0

0%

0

0%

Unknown ethnicity

2

1%

0

0%

0

0%

Total

158

14

2

Outcomes for Florida residents

Columbia

Hospitalizations

14

(9% of all cases)

Deaths

2

(1% of all cases)

Statewide

Hospitalizations

10,652

(18% of all cases)

Deaths

2,607

(4% of all cases)

Cases in facility staff/residents

Columbia

Long-term care

17

(11% of all cases)

Correctional

26

(16% of all cases)

Statewide

Long-term care

9,589

(16% of all cases)

Correctional

2,741

(5% of all cases)

Hospitalization counts include anyone who was hospitalized at some point during their illness. It does not reflect the number of people currently hospitalized.

Other race includes any person with a race of American Indian/Alaskan native, Asian, native Hawaiian/Pacific Islander, or other.

Laboratory testing for Florida residents and non-Florida residents over the past 2 weeks

Number and percent of positive labs

These counts include the number of people for whom the department received laboratory results by day. This percent is the number of people who test positive for the first time divided by all the people tested that day, excluding people who have previously tested positive.

100%

80%

60%

40%

20%

0%

326

0.9%

3

87

3.3%

3

54

3.6%

2

226

2.2%

5

62

0.0%

0

45

8.2%

4

89

2.2%

2

97

3.0%

3

54

6.9%

4

142

0.7%

1

54

5.3%

3

30

0.0%

0

70

5.4%

4

82

6.8%

6

Number of negatives

Percent positive

Number of positives

5/21

5/22

5/23

5/24

5/25

5/26

5/27

5/28

5/29

5/30

5/31

6/1

6/2

6/3

Date (12:00 am to 11:59 pm)

Emergency department (ED) and freestanding ED (FSED) chief complaint and admission data for Columbia County

Daily percent of ED visits mentioning
cough, fever, or shortness of breath

25%

20%

15%

10%

5%

0%

3/6

3/13

3/20

3/27

4/3

4/10

4/17

4/24

5/1

5/8

5/15

5/22

5/29

Date

Daily percent of ED visits resulting in
cough-associated admissions

5%

4%

3%

2%

1%

0%

3/6

3/13

3/20

3/27

4/3

4/10

4/17

4/24

5/1

5/8

5/15

5/22

5/29

Date

Weekly count of ED and FSED visits for
influenza-like illness

25

20

15

10

5

0

4/19

4/26

5/3

5/10

5/17

5/24

Week start date

Weekly count of ED and FSED visits for
COVID-like illness

30

25

20

15

10

5

0

4/19

4/26

5/3

5/10

5/17

5/24

Week start date

The Electronic Surveillance System for the Early Notification of Community-Based Epidemics (ESSENCE-FL) includes chief complaint data from 211 of 212 Florida EDs and 74 of 79 Florida FSEDs. Data are transmitted electronically to ESSENCE-FL daily or hourly.

Coronavirus: summary for Dade County

Data for Jun 4, 2020 (verified at 10 AM)

Data in this report are provisional and subject to change.

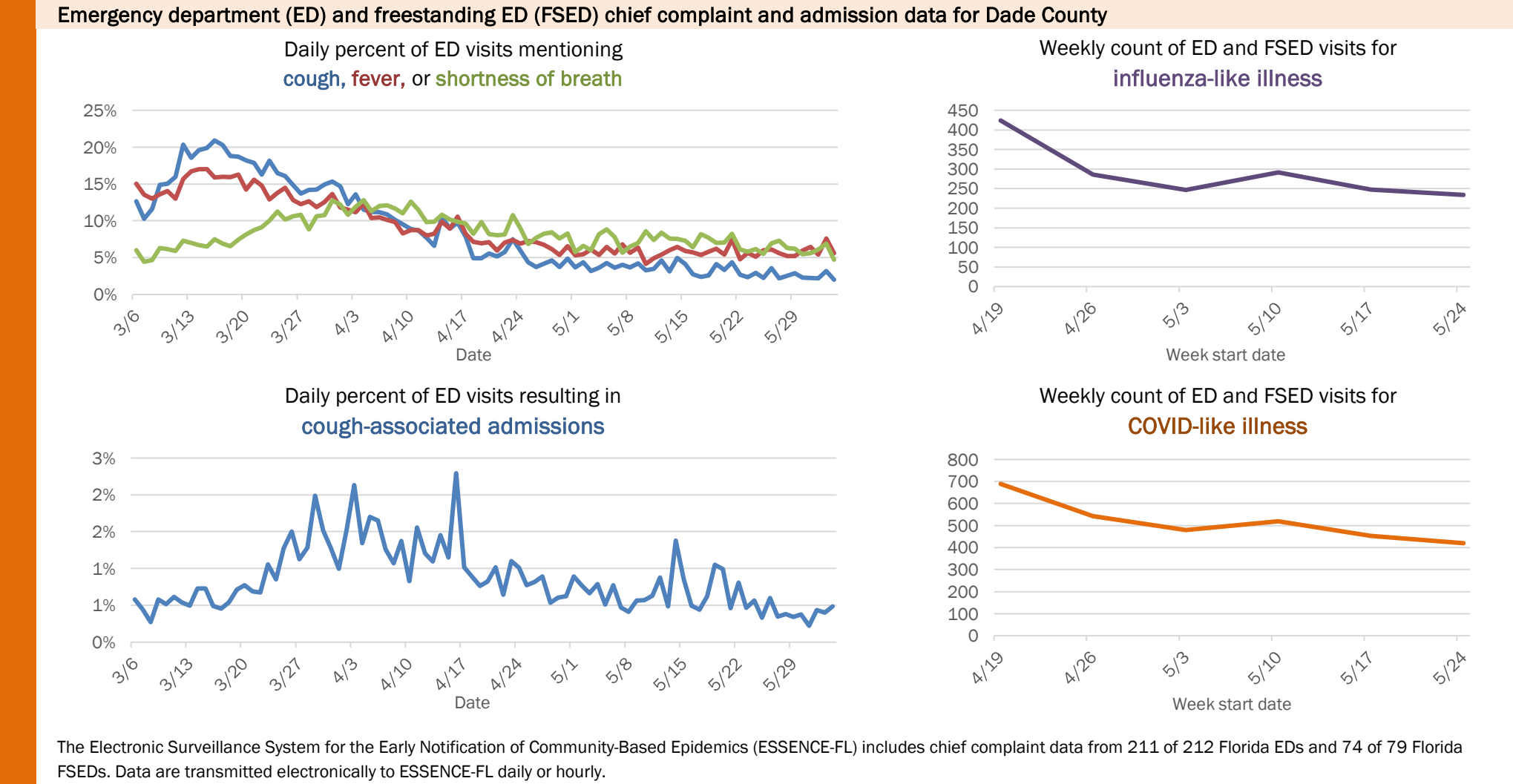
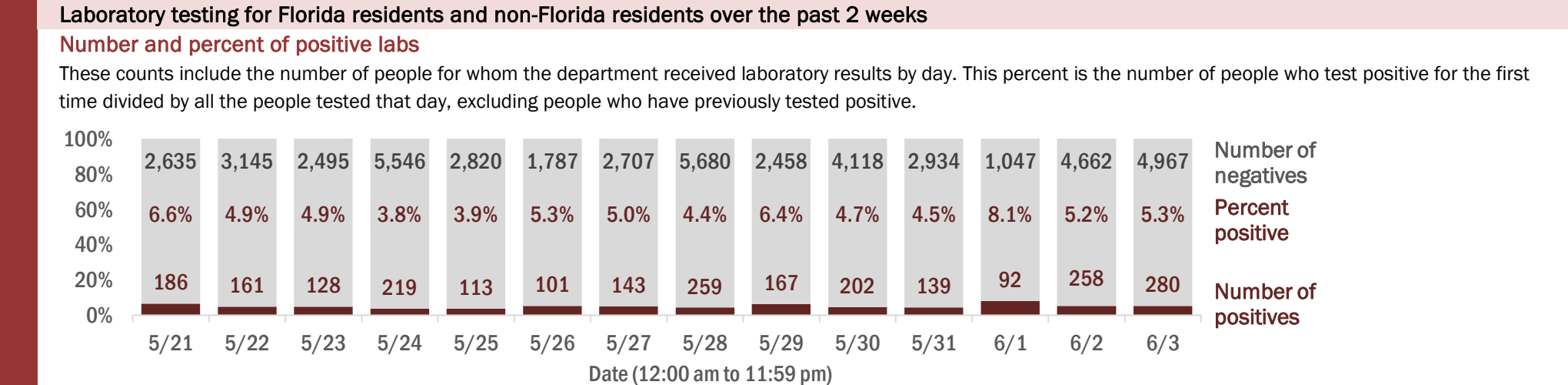
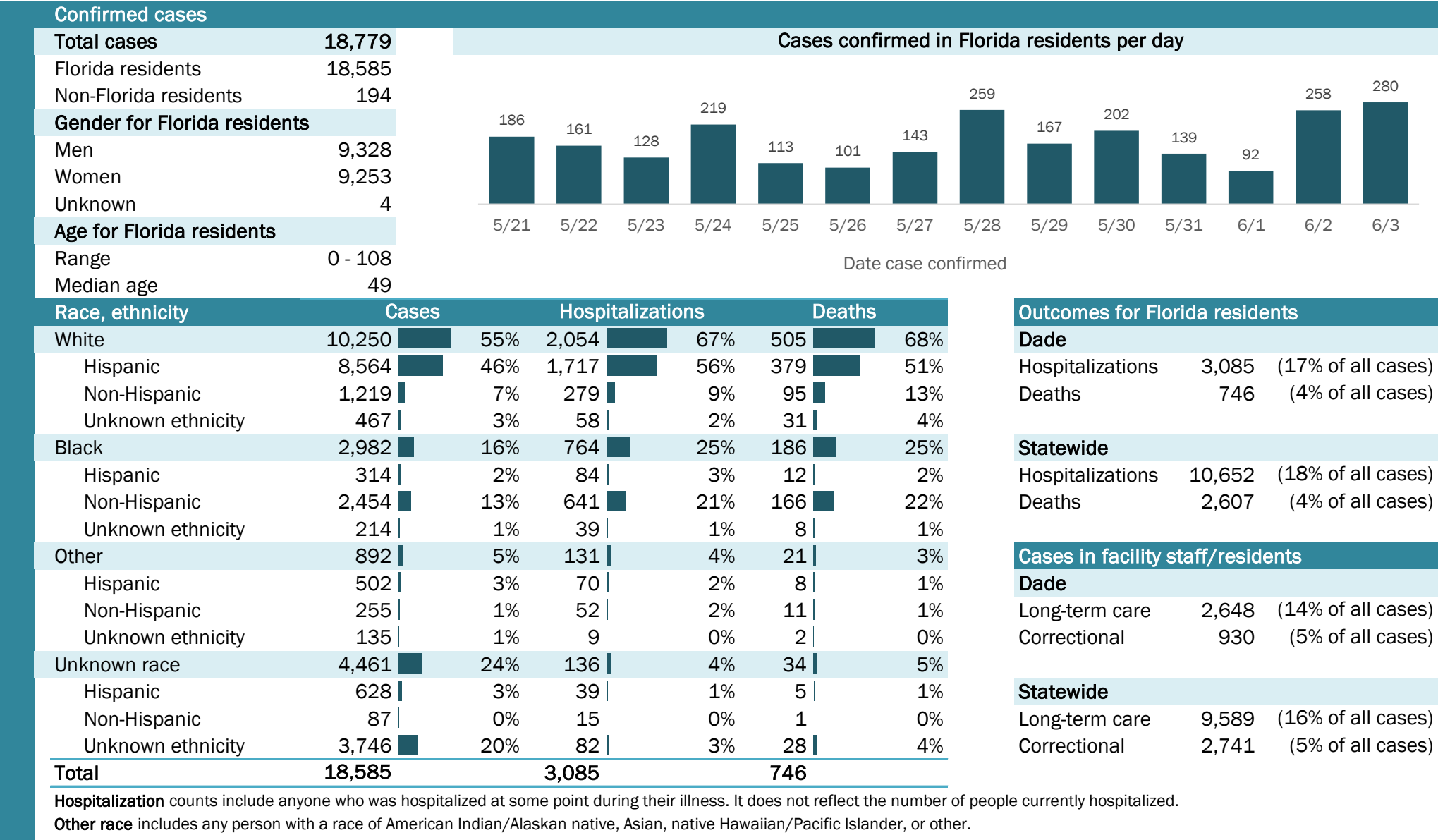

Coronavirus: summary for Desoto County

Data for Jun 4, 2020 (verified at 10 AM)

Data in this report are provisional and subject to change.

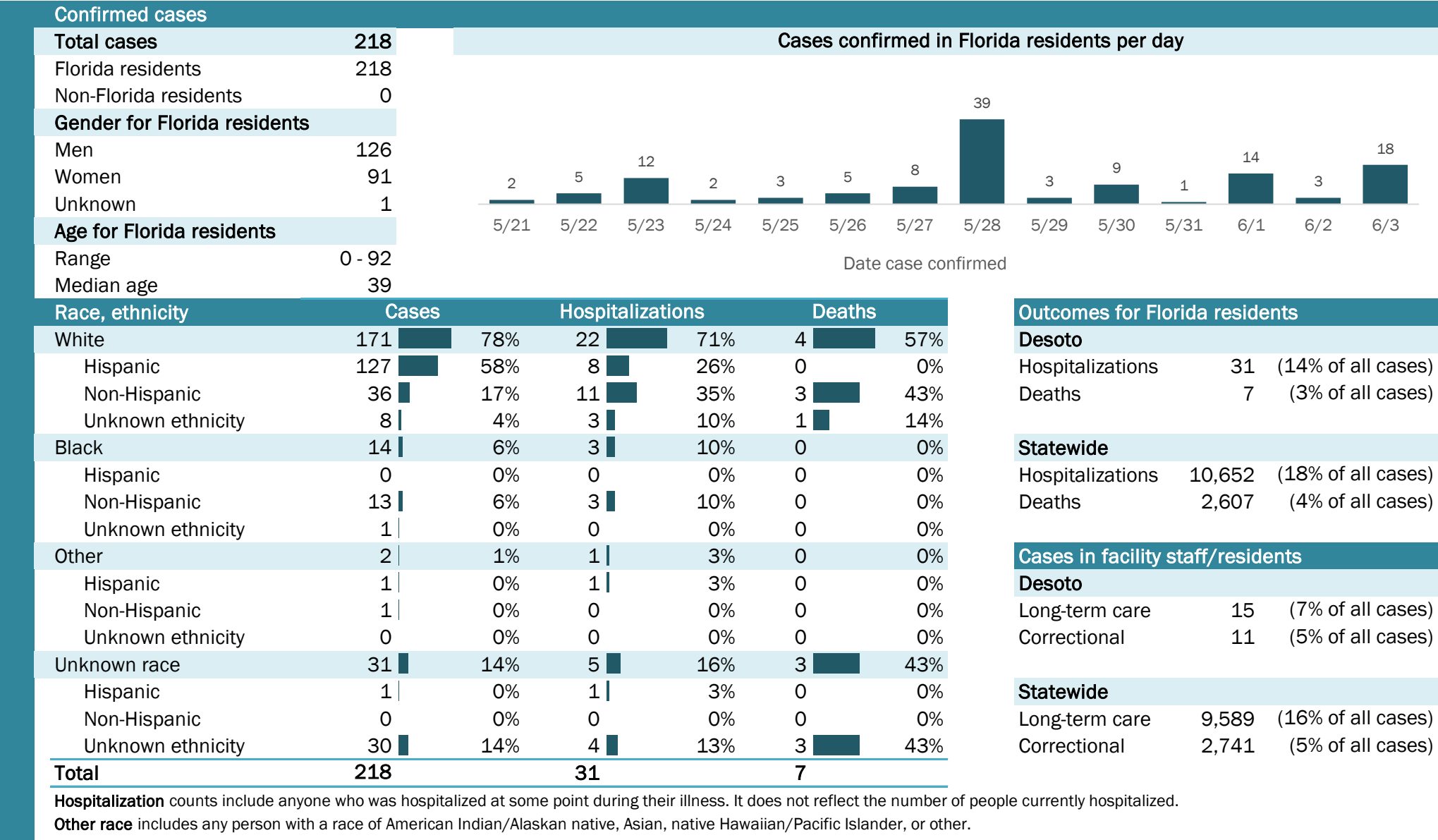

Coronavirus: summary for Dixie County

Data for Jun 4, 2020 (verified at 10 AM)

Data in this report are provisional and subject to change.

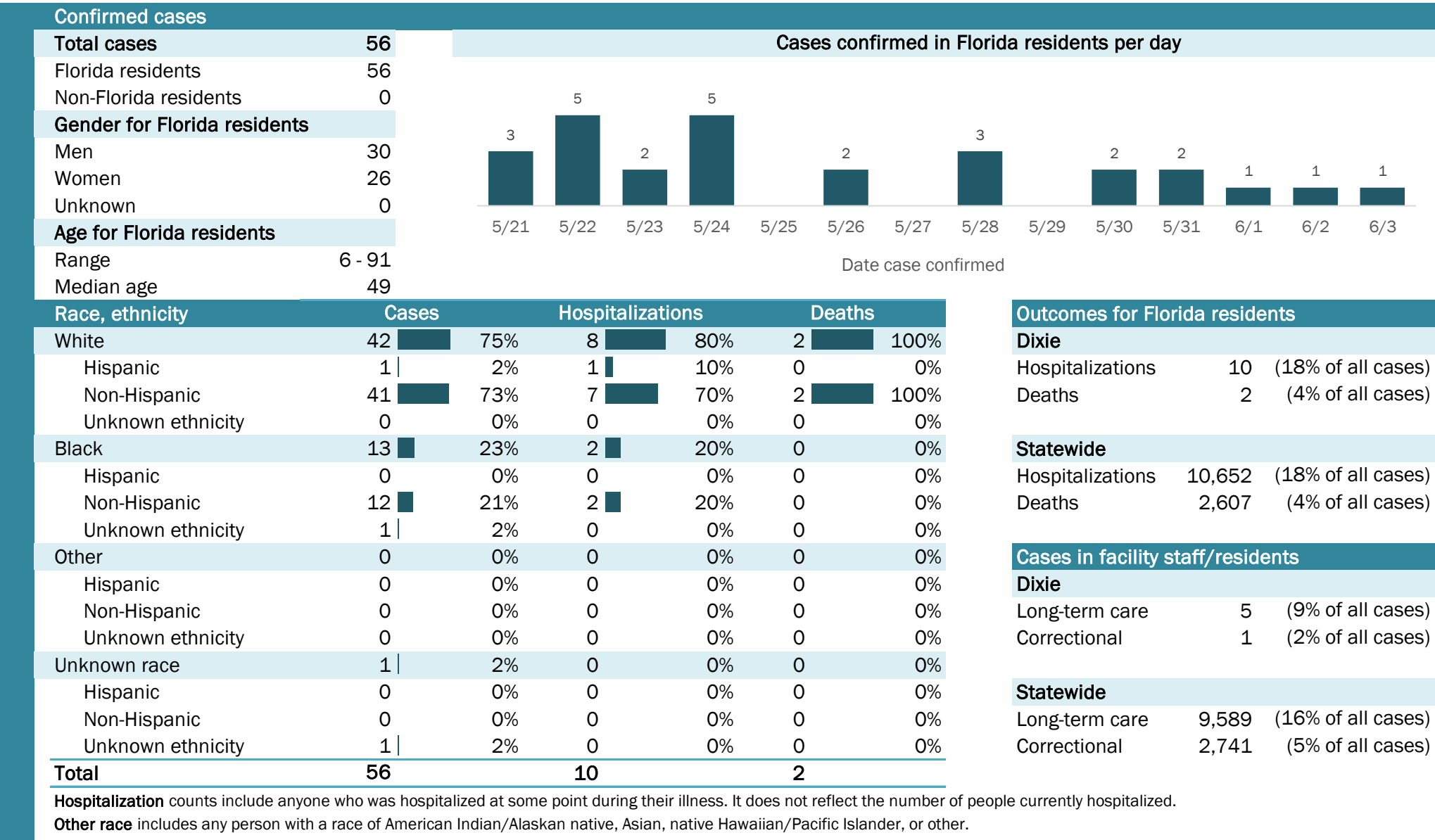

Laboratory testing for Florida residents and non-Florida residents over the past 2 weeks

Number and percent of positive labs

These counts include the number of people for whom the department received laboratory results by day. This percent is the number of people who test positive for the first time divided by all the people tested that day, excluding people who have previously tested positive.

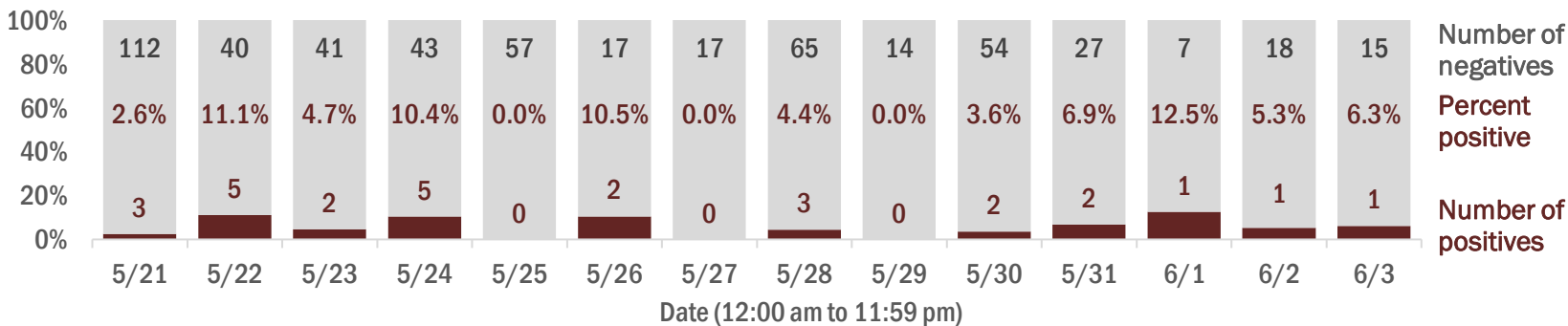

Emergency department (ED) and freestanding ED (FSED) chief complaint and admission data for Dixie County

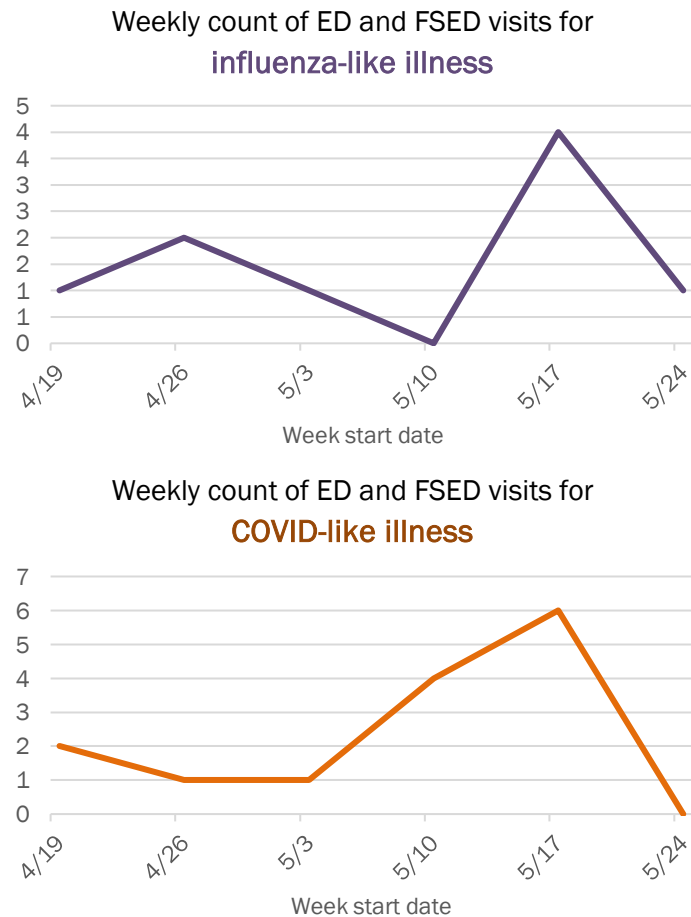
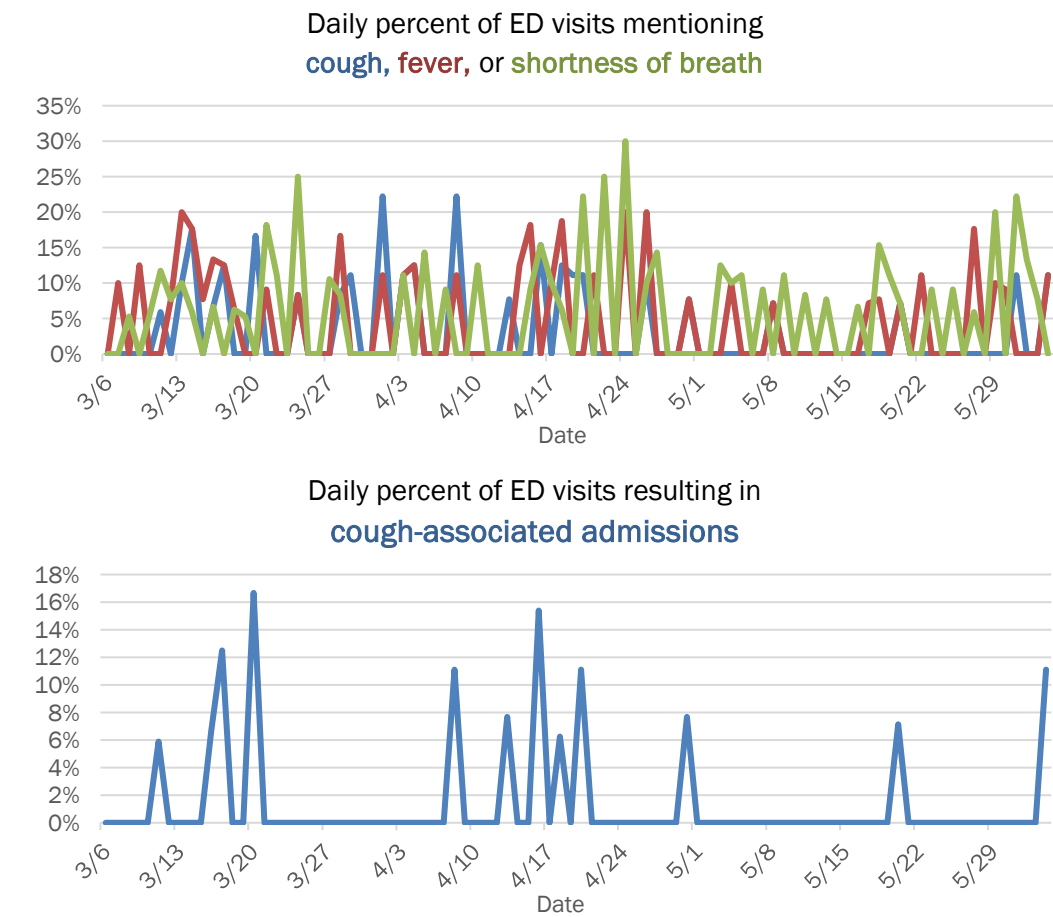

The Electronic Surveillance System for the Early Notification of Community-Based Epidemics (ESSENCE-FL) includes chief complaint data from 211 of 212 Florida EDs and 74 of 79 Florida FSEDs. Data are transmitted electronically to ESSENCE-FL daily or hourly.

Coronavirus: summary for Duval County

Data for Jun 4, 2020 (verified at 10 AM)

Data in this report are provisional and subject to change.

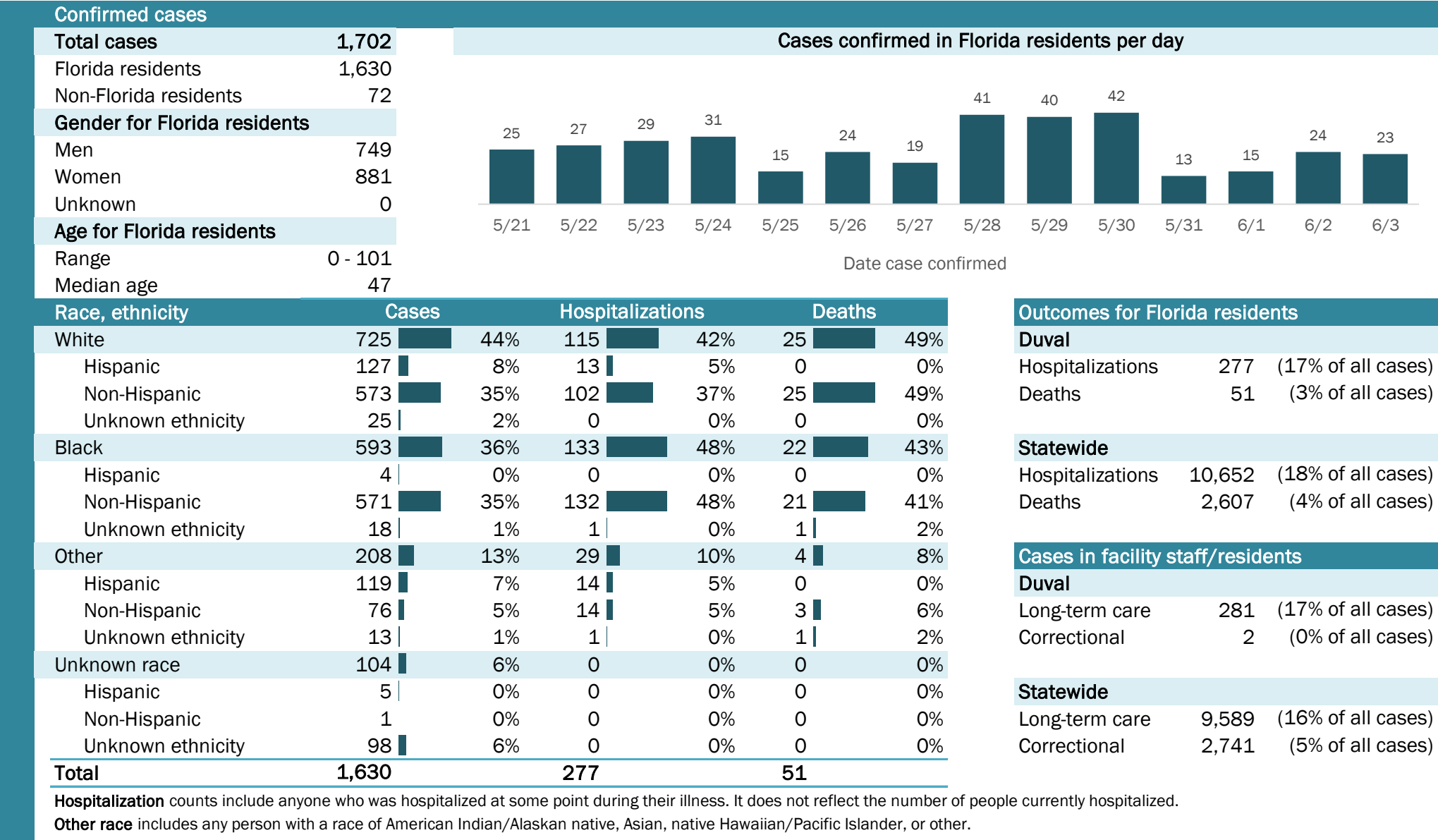

Coronavirus: summary for Escambia County

Data for Jun 4, 2020 (verified at 10 AM)

Data in this report are provisional and subject to change.

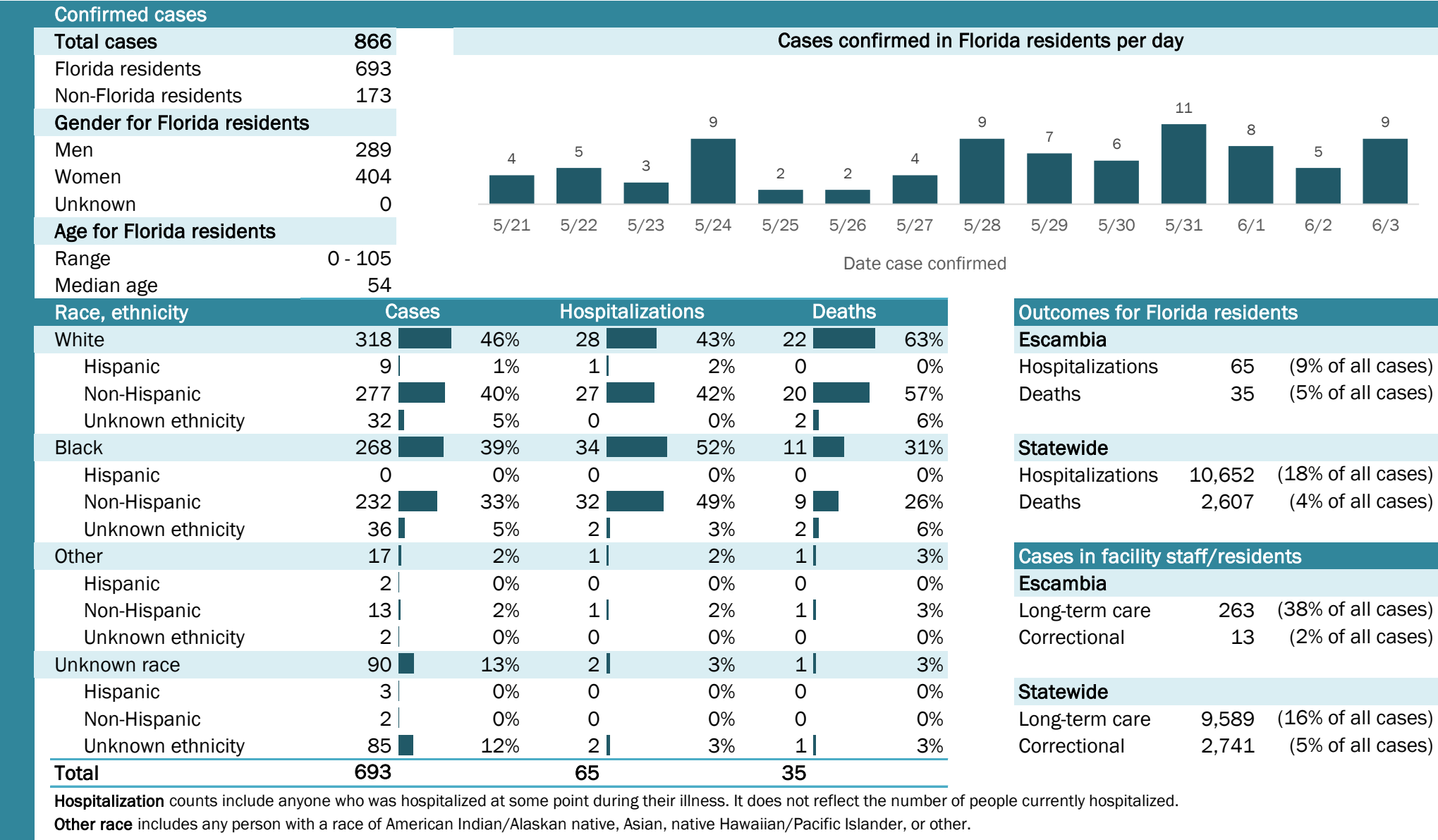

Laboratory testing for Florida residents and non-Florida residents over the past 2 weeks

Number and percent of positive labs

These counts include the number of people for whom the department received laboratory results by day. This percent is the number of people who test positive for the first time divided by all the people tested that day, excluding people who have previously tested positive.

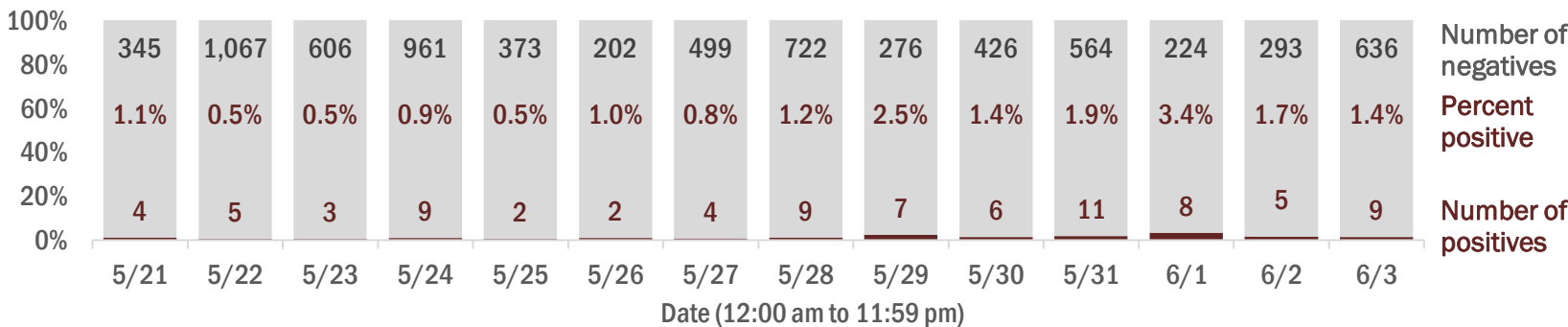

Emergency department (ED) and freestanding ED (FSED) chief complaint and admission data for Escambia County

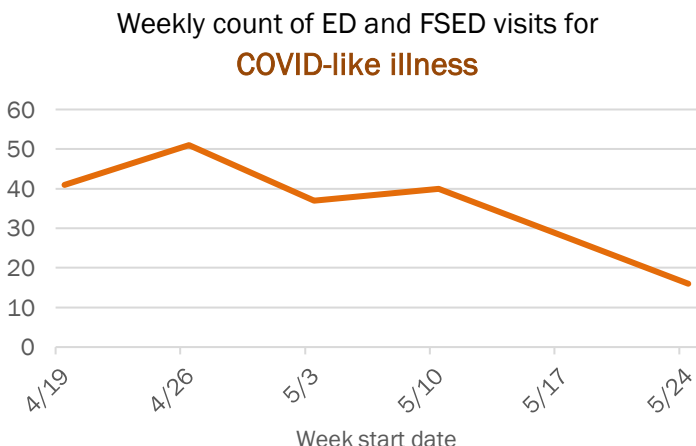
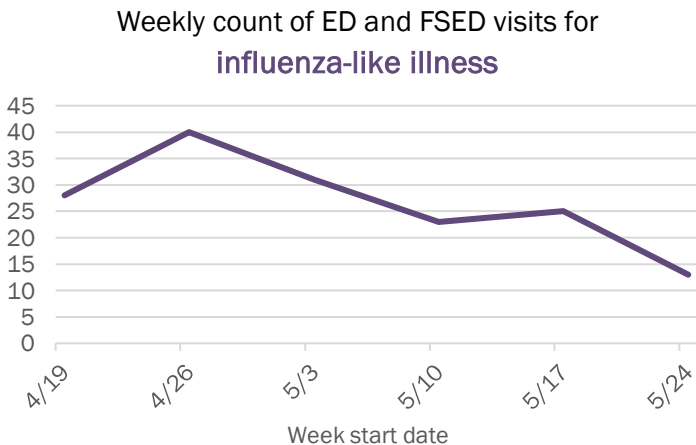
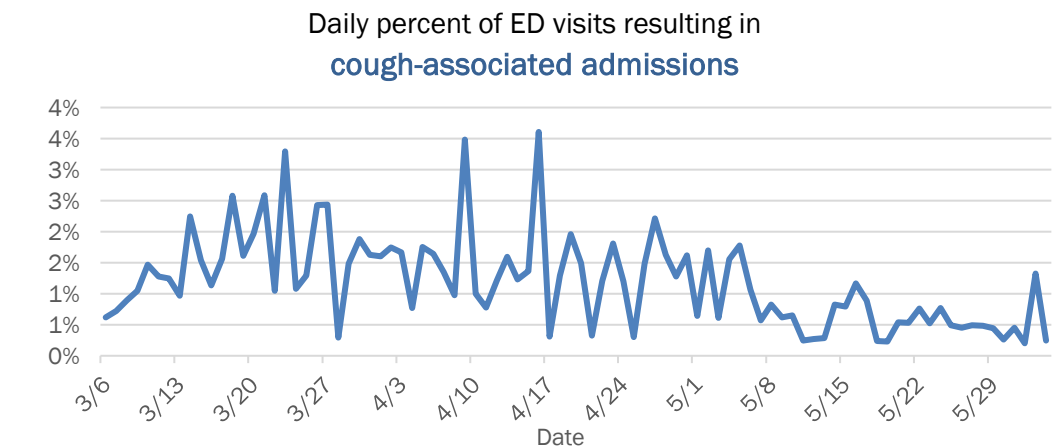
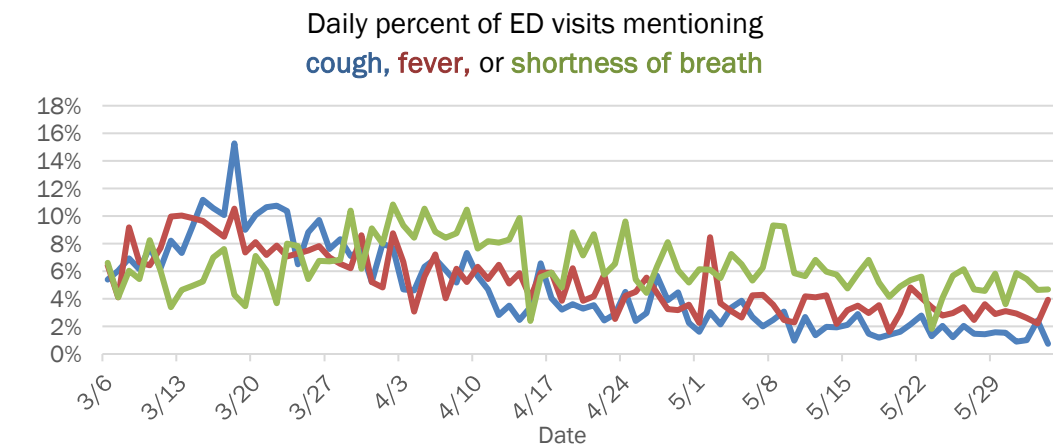

The Electronic Surveillance System for the Early Notification of Community-Based Epidemics (ESSENCE-FL) includes chief complaint data from 211 of 212 Florida EDs and 74 of 79 Florida FSEDs. Data are transmitted electronically to ESSENCE-FL daily or hourly.

Coronavirus: summary for Flagler County

Data for Jun 4, 2020 (verified at 10 AM)

Data in this report are provisional and subject to change.

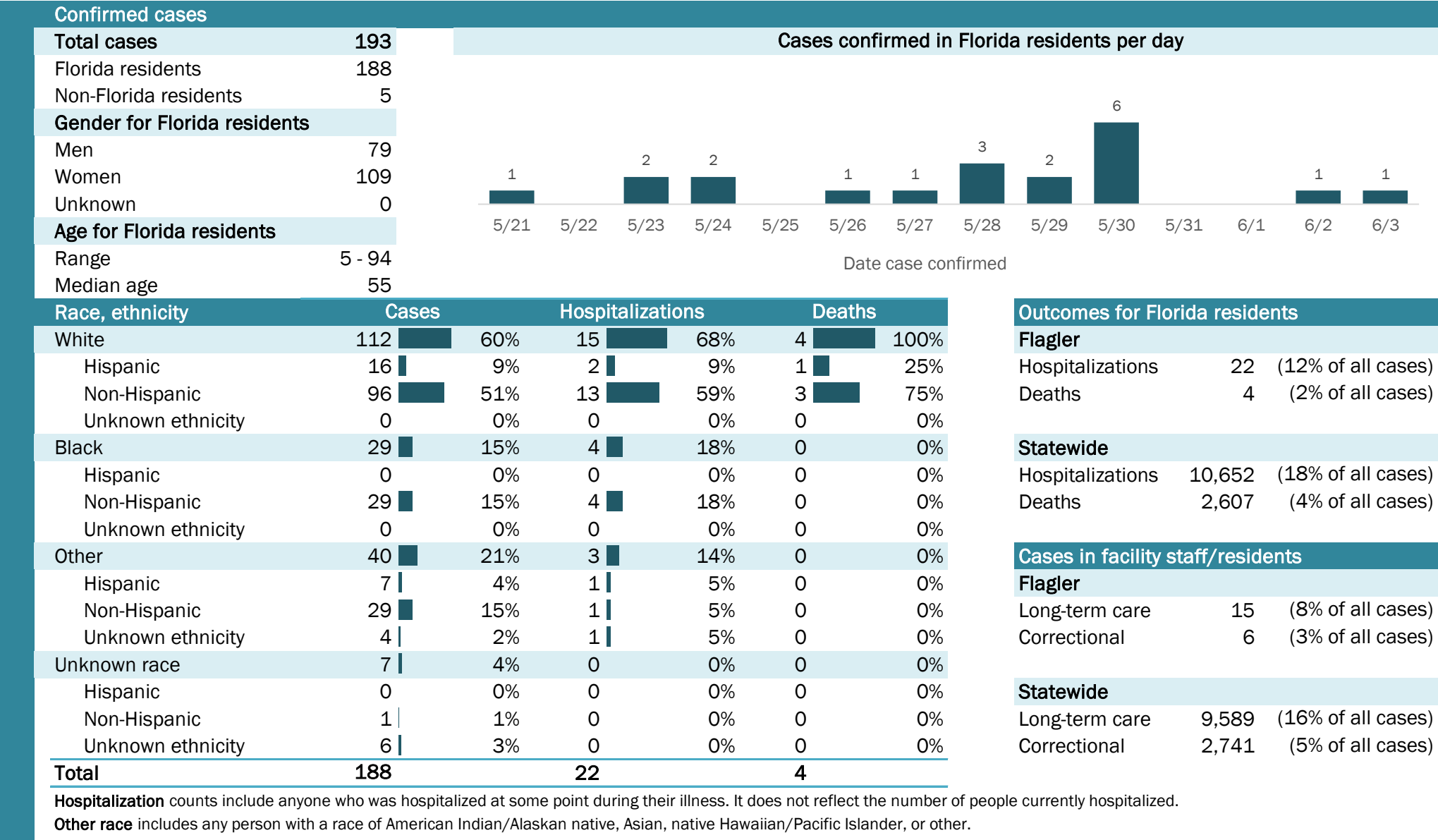

Laboratory testing for Florida residents and non-Florida residents over the past 2 weeks

Number and percent of positive labs

These counts include the number of people for whom the department received laboratory results by day. This percent is the number of people who test positive for the first time divided by all the people tested that day, excluding people who have previously tested positive.

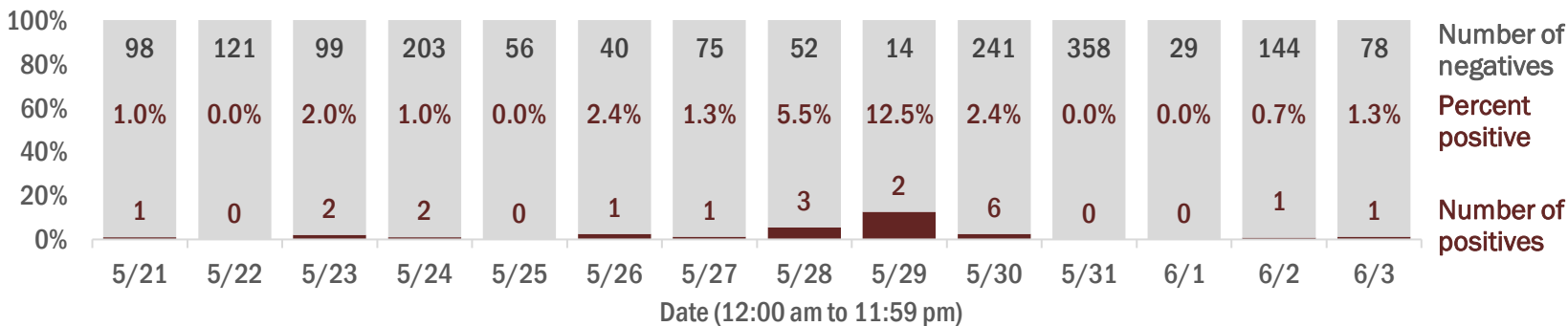

Emergency department (ED) and freestanding ED (FSED) chief complaint and admission data for Flagler County

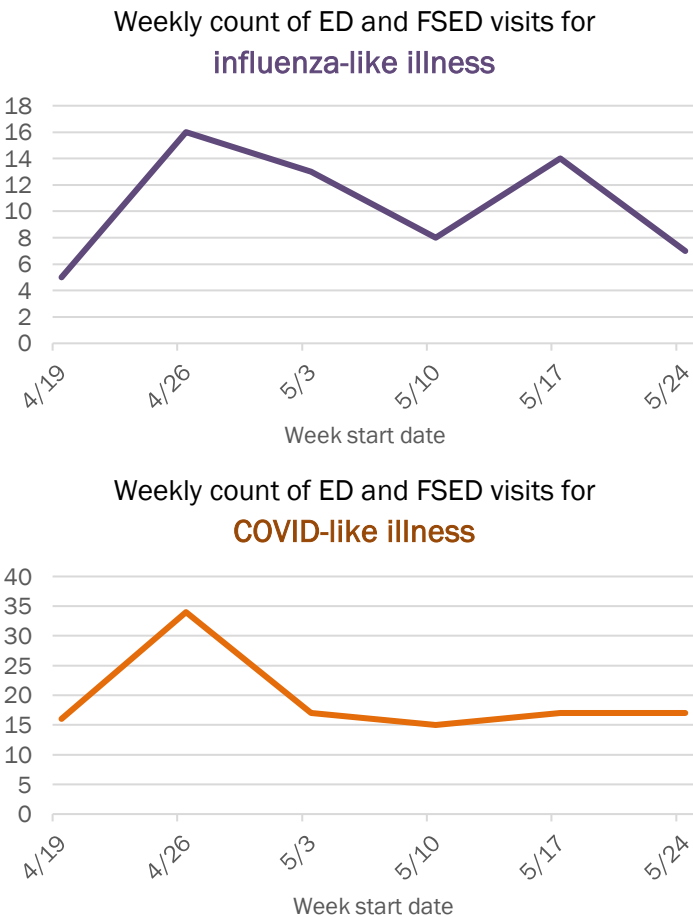
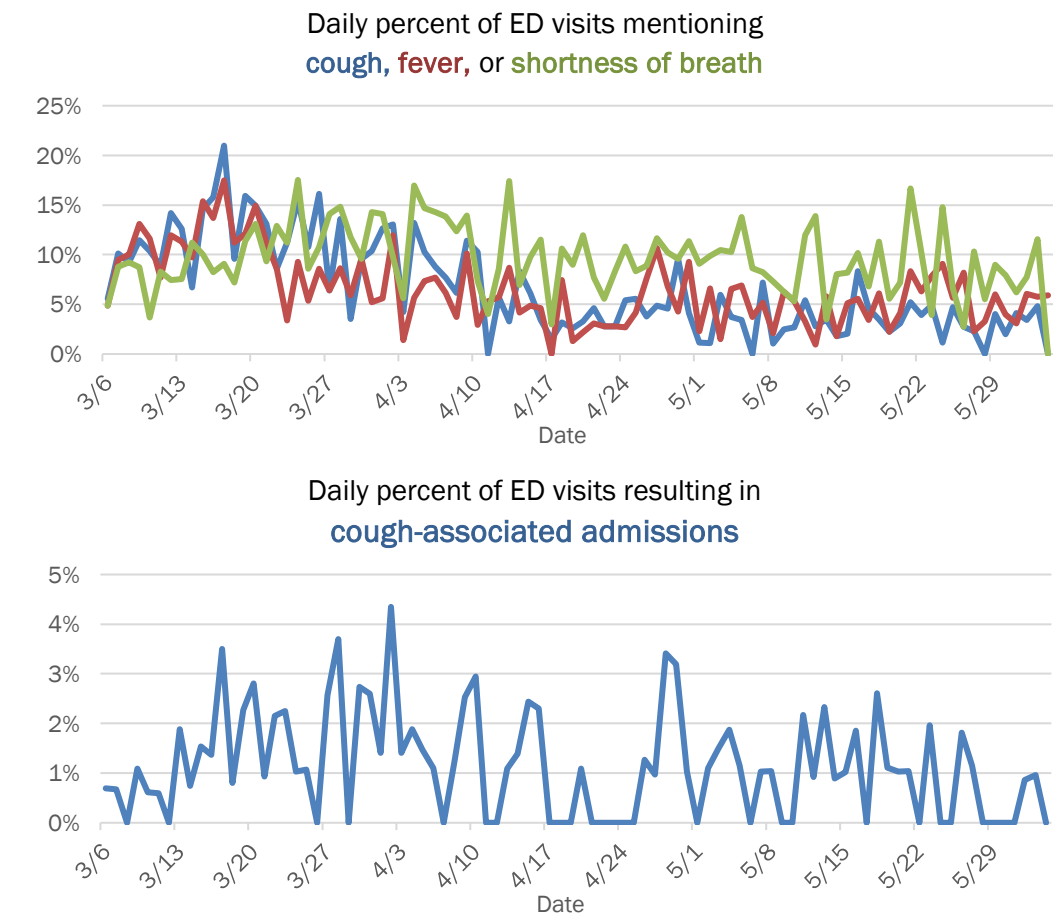

The Electronic Surveillance System for the Early Notification of Community-Based Epidemics (ESSENCE-FL) includes chief complaint data from 211 of 212 Florida EDs and 74 of 79 Florida FSEDs. Data are transmitted electronically to ESSENCE-FL daily or hourly.

Coronavirus: summary for Franklin County

Data for Jun 4, 2020 (verified at 10 AM)

Data in this report are provisional and subject to change.

Confirmed cases			Cases confirmed in Florida residents per day														
Total cases	2																
Florida residents	1																
Non-Florida residents	1																
Gender for Florida residents																	
Men	0																
Women	1																
Unknown	0																
Age for Florida residents			5/21	5/22	5/23	5/24	5/25	5/26	5/27	5/28	5/29	5/30	5/31	6/1	6/2	6/3	
Range	60 - 60		Date case confirmed														
Median age	60																
Race, ethnicity		Cases	Hospitalizations			Deaths			Outcomes for Florida residents								
White		1	<div><div></div></div> 100%	0	N/A	0	N/A	Franklin									
Hispanic		0	<div><div></div></div> 0%	0	N/A	0	N/A	Hospitalizations 0 (0% of all cases)									
Non-Hispanic		1	<div><div></div></div> 100%	0	N/A	0	N/A	Deaths 0 (0% of all cases)									
Unknown ethnicity		0	<div><div></div></div> 0%	0	N/A	0	N/A										
Black		0	<div><div></div></div> 0%	0	N/A	0	N/A	Statewide									
Hispanic		0	<div><div></div></div> 0%	0	N/A	0	N/A	Hospitalizations 10,652 (18% of all cases)									
Non-Hispanic		0	<div><div></div></div> 0%	0	N/A	0	N/A	Deaths 2,607 (4% of all cases)									
Unknown ethnicity		0	<div><div></div></div> 0%	0	N/A	0	N/A										
Other		0	<div><div></div></div> 0%	0	N/A	0	N/A	Cases in facility staff/residents									
Hispanic		0	<div><div></div></div> 0%	0	N/A	0	N/A	Franklin									
Non-Hispanic		0	<div><div></div></div> 0%	0	N/A	0	N/A	Long-term care 0 (0% of all cases)									
Unknown ethnicity		0	<div><div></div></div> 0%	0	N/A	0	N/A	Correctional 0 (0% of all cases)									
Unknown race		0	<div><div></div></div> 0%	0	N/A	0	N/A	Statewide									
Hispanic		0	<div><div></div></div> 0%	0	N/A	0	N/A	Long-term care 9,589 (16% of all cases)									
Non-Hispanic		0	<div><div></div></div> 0%	0	N/A	0	N/A	Correctional 2,741 (5% of all cases)									
Unknown ethnicity		0	<div><div></div></div> 0%	0	N/A	0	N/A										
Total	1		0			0											

Hospitalization counts include anyone who was hospitalized at some point during their illness. It does not reflect the number of people currently hospitalized.

Other race includes any person with a race of American Indian/Alaskan native, Asian, native Hawaiian/Pacific Islander, or other.

Laboratory testing for Florida residents and non-Florida residents over the past 2 weeks

Number and percent of positive labs

These counts include the number of people for whom the department received laboratory results by day. This percent is the number of people who test positive for the first time divided by all the people tested that day, excluding people who have previously tested positive.

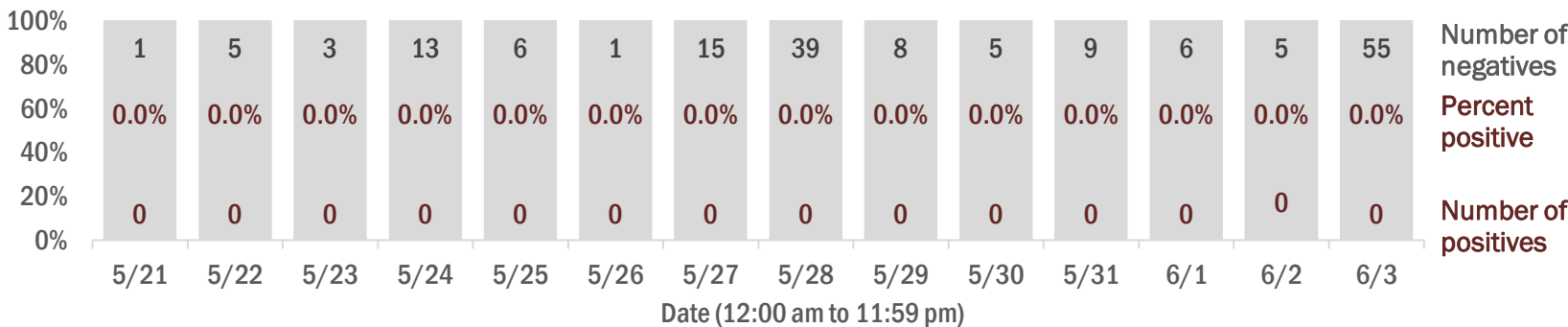

Emergency department (ED) and freestanding ED (FSED) chief complaint and admission data for Franklin County

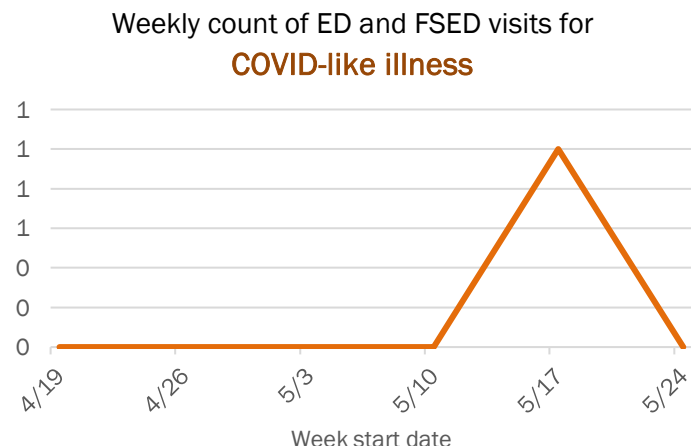
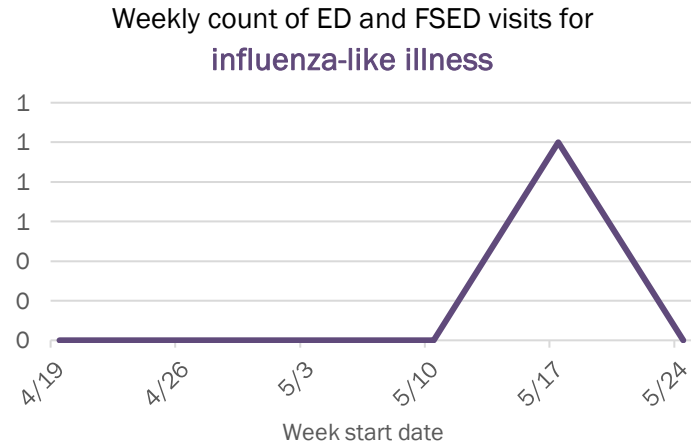
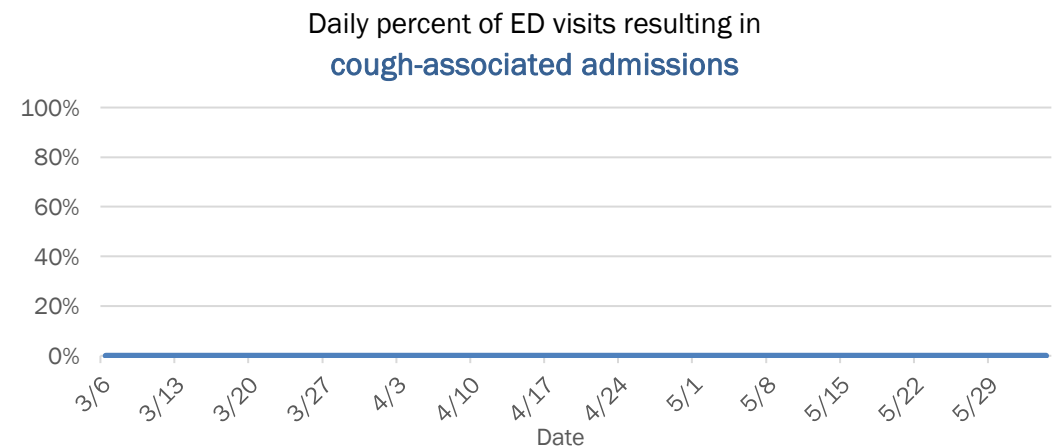
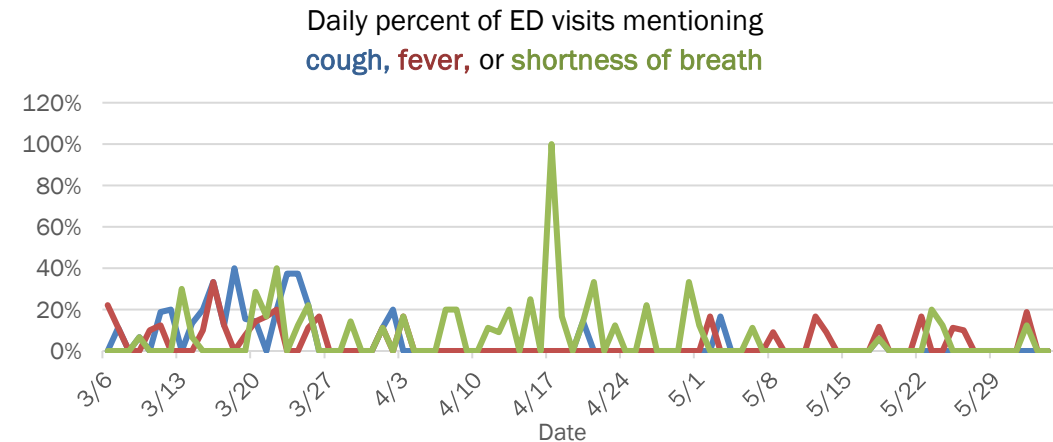

The Electronic Surveillance System for the Early Notification of Community-Based Epidemics (ESSENCE-FL) includes chief complaint data from 211 of 212 Florida EDs and 74 of 79 Florida FSEDs. Data are transmitted electronically to ESSENCE-FL daily or hourly.

Coronavirus: summary for Gadsden County

Data for Jun 4, 2020 (verified at 10 AM)

Data in this report are provisional and subject to change.

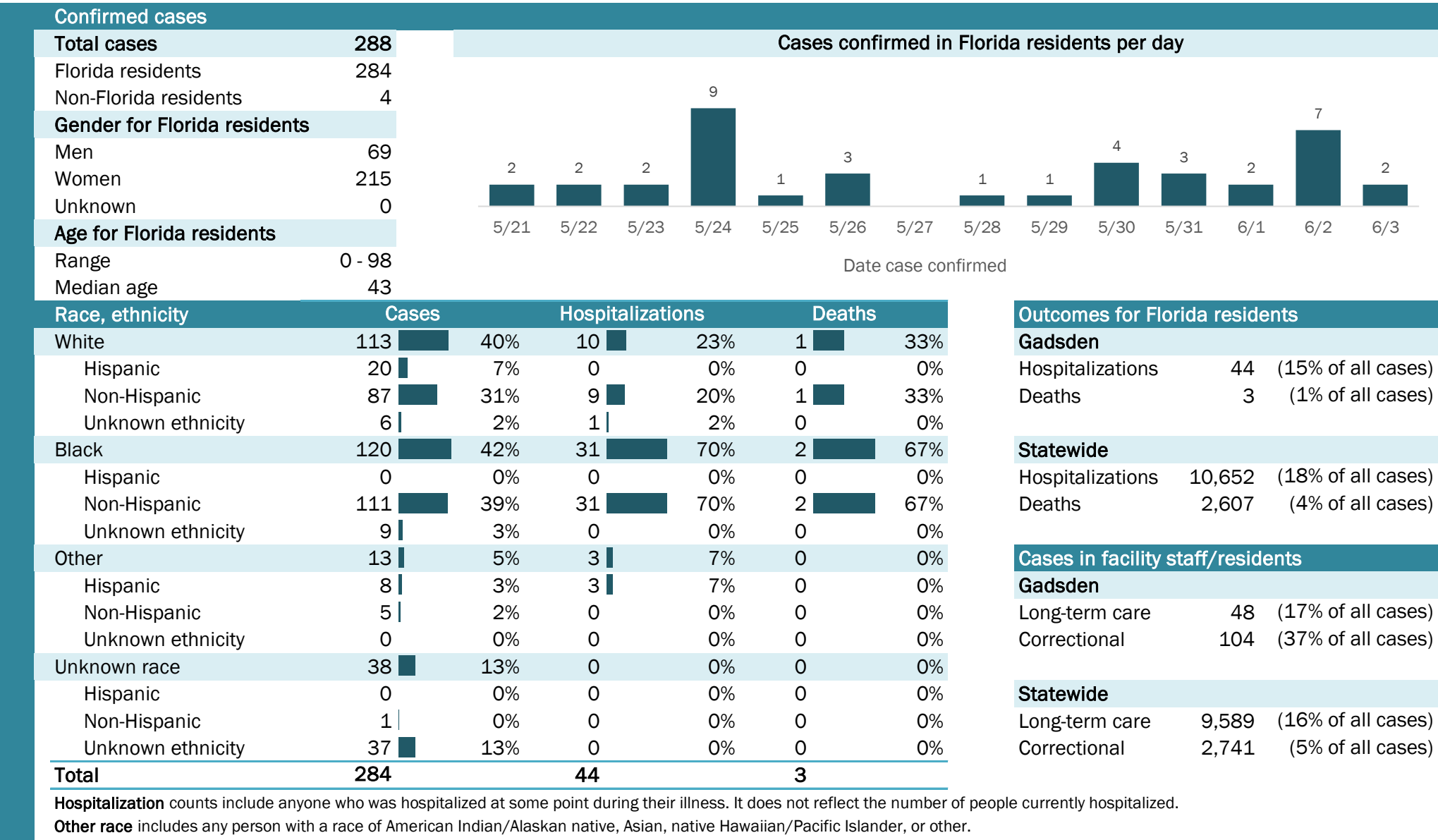

Coronavirus: summary for Gilchrist County

Data for Jun 4, 2020 (verified at 10 AM)

Data in this report are provisional and subject to change.

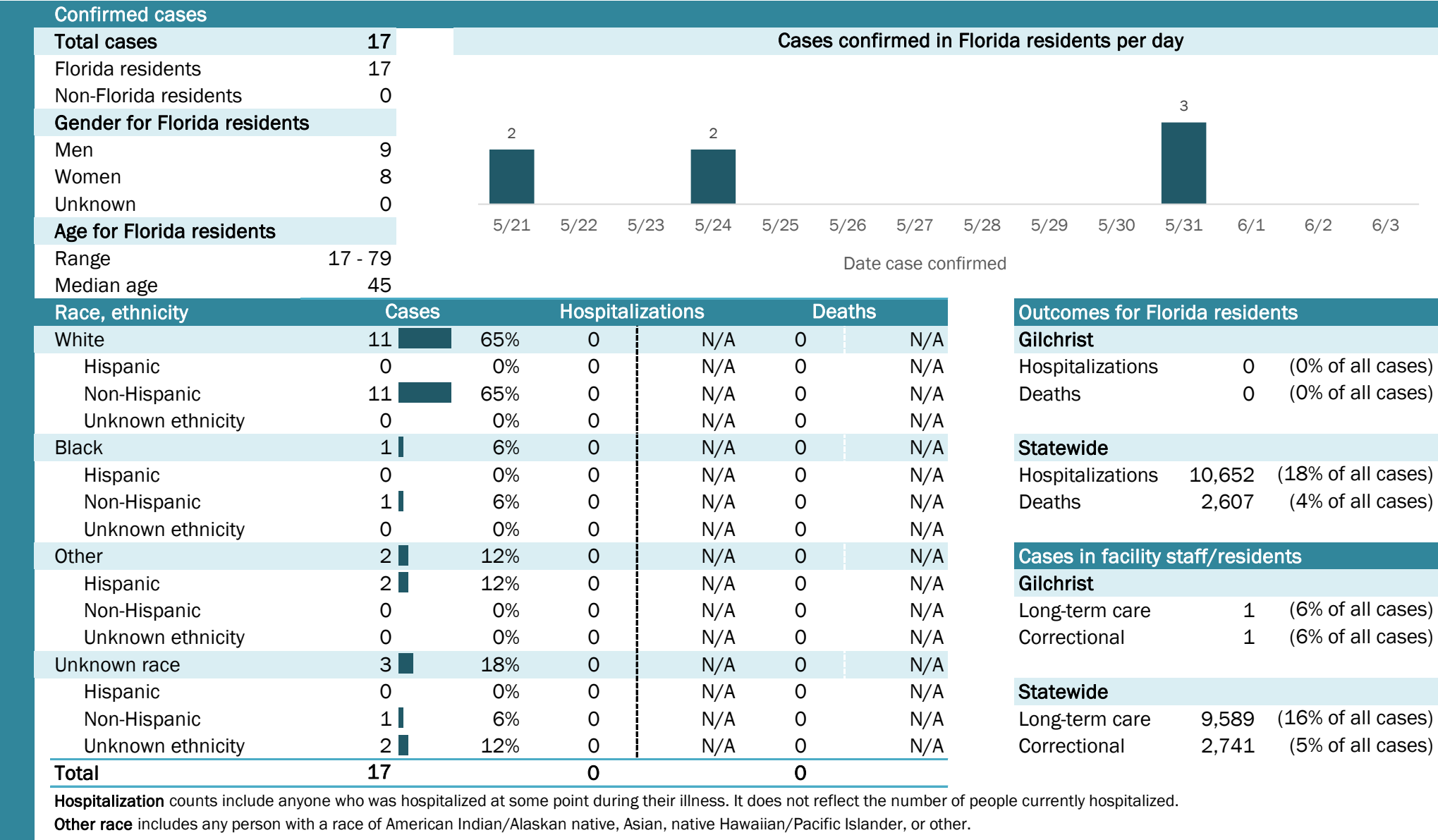

Laboratory testing for Florida residents and non-Florida residents over the past 2 weeks

Number and percent of positive labs

These counts include the number of people for whom the department received laboratory results by day. This percent is the number of people who test positive for the first time divided by all the people tested that day, excluding people who have previously tested positive.

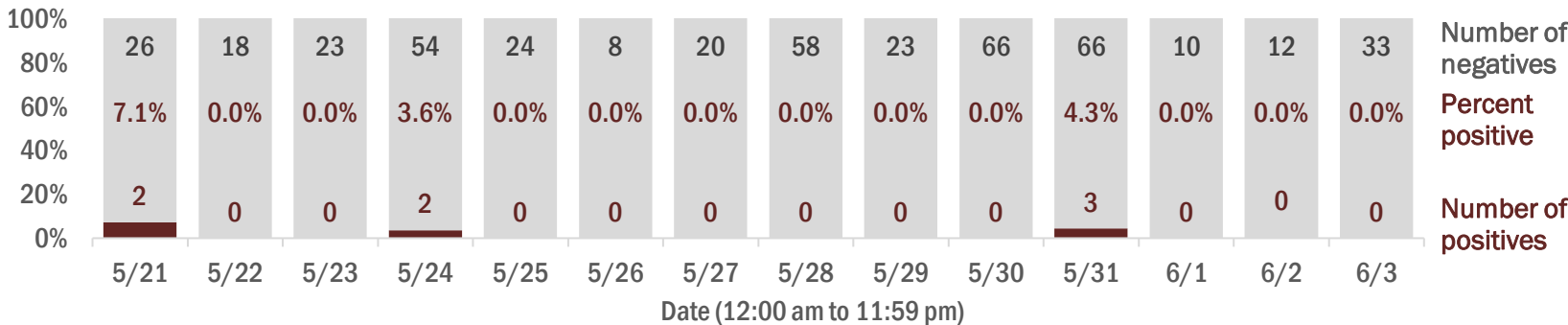

Emergency department (ED) and freestanding ED (FSED) chief complaint and admission data for Gilchrist County

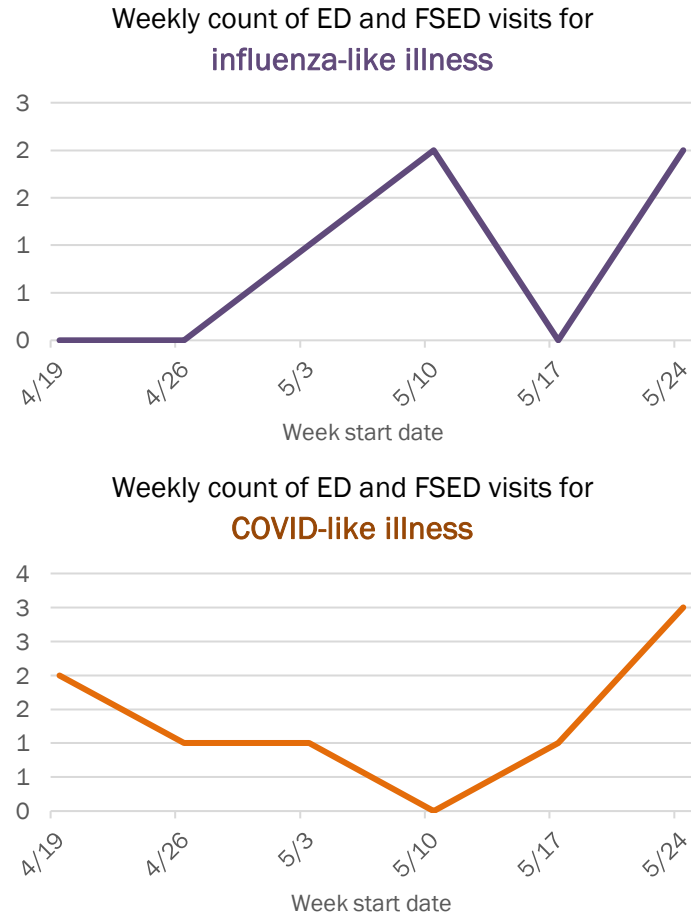
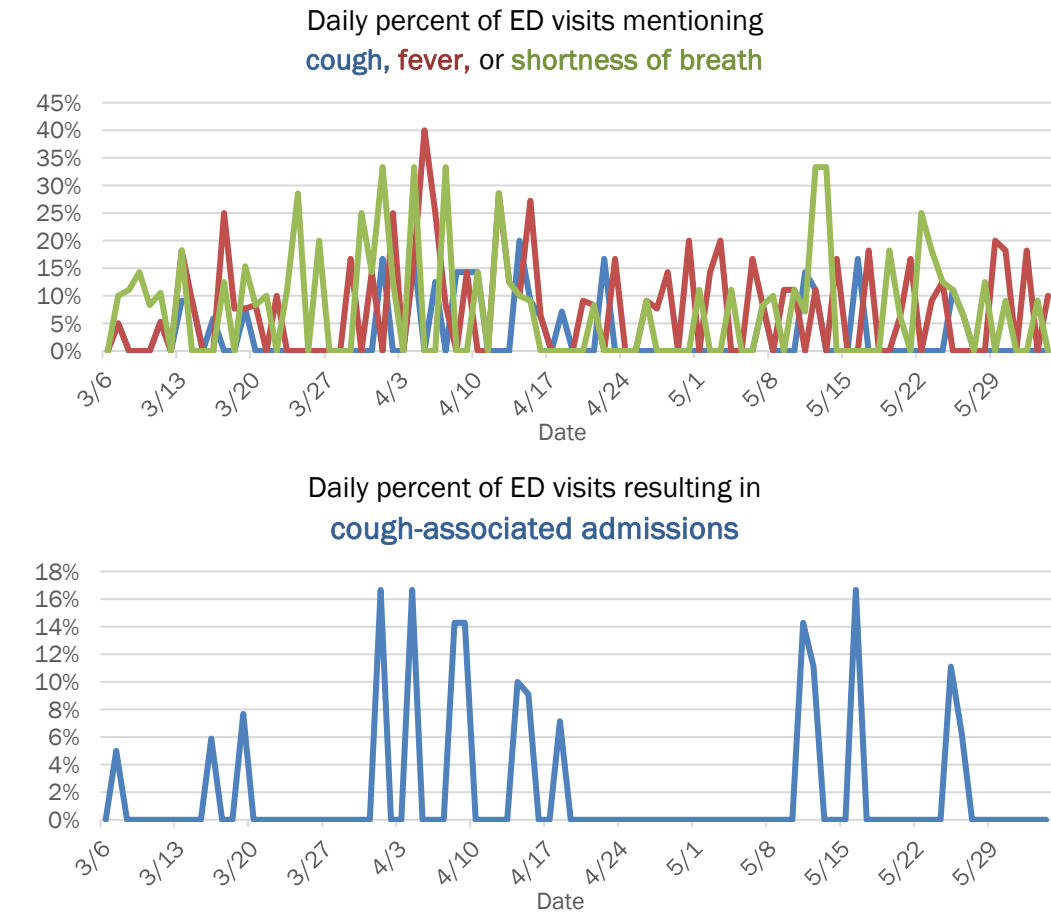

The Electronic Surveillance System for the Early Notification of Community-Based Epidemics (ESSENCE-FL) includes chief complaint data from 211 of 212 Florida EDs and 74 of 79 Florida FSEDs. Data are transmitted electronically to ESSENCE-FL daily or hourly.

Coronavirus: summary for Glades County

Data for Jun 4, 2020 (verified at 10 AM)

Data in this report are provisional and subject to change.

Confirmed cases

Total cases

70

Florida residents

70

Non-Florida residents

0

Gender for Florida residents

Men

55

Women

15

Unknown

0

Age for Florida residents

Range

3 - 89

Median age

39

Cases confirmed in Florida residents per day

4

1

3

1

1

2

30

2

6

5/21

5/22

5/23

5/24

5/25

5/26

5/27

5/28

5/29

5/30

5/31

6/1

6/2

6/3

Date case confirmed

Race, ethnicity

Cases

Hospitalizations

Deaths

White

57

81%

4

67%

1

100%

Hispanic

47

67%

1

17%

0

0%

Non-Hispanic

10

14%

3

50%

1

100%

Unknown ethnicity

0

0%

0

0%

0

0%

Black

6

9%

1

17%

0

0%

Hispanic

0

0%

0

0%

0

0%

Non-Hispanic

5

7%

1

17%

0

0%

Unknown ethnicity

1

1%

0

0%

0

0%

Other

2

3%

1

17%

0

0%

Hispanic

0

0%

0

0%

0

0%

Non-Hispanic

2

3%

1

17%

0

0%

Unknown ethnicity

0

0%

0

0%

0

0%

Unknown race

5

7%

0

0%

0

0%

Hispanic

0

0%

0

0%

0

0%

Non-Hispanic

0

0%

0

0%

0

0%

Unknown ethnicity

5

7%

0

0%

0

0%

Total

70

6

1

Outcomes for Florida residents

Glades

Hospitalizations

6

(9% of all cases)

Deaths

1

(1% of all cases)

Statewide

Hospitalizations

10,652

(18% of all cases)

Deaths

2,607

(4% of all cases)

Cases in facility staff/residents

Glades

Long-term care

2

(3% of all cases)

Correctional

37

(53% of all cases)

Statewide

Long-term care

9,589

(16% of all cases)

Correctional

2,741

(5% of all cases)

Hospitalization counts include anyone who was hospitalized at some point during their illness. It does not reflect the number of people currently hospitalized.

Other race includes any person with a race of American Indian/Alaskan native, Asian, native Hawaiian/Pacific Islander, or other.

Laboratory testing for Florida residents and non-Florida residents over the past 2 weeks

Number and percent of positive labs

These counts include the number of people for whom the department received laboratory results by day. This percent is the number of people who test positive for the first time divided by all the people tested that day, excluding people who have previously tested positive.

Date	Positives	Negatives	Percent Positive
5/21	0	6	0.0%
5/22	0	7	0.0%
5/23	0	2	0.0%
5/24	0	8	0.0%
5/25	4	9	30.8%
5/26	0	3	0.0%
5/27	1	4	20.0%
5/28	3	76	3.8%
5/29	1	7	12.5%
5/30	1	8	11.1%
5/31	2	6	25.0%
6/1	30	2	90.0%
6/2	2	6	25.0%
6/3	6	6	50.0%

Emergency department (ED) and freestanding ED (FSED) chief complaint and admission data for Glades County

Daily percent of ED visits mentioning cough, fever, or shortness of breath

Daily percent of ED visits resulting in cough-associated admissions

Weekly count of ED and FSED visits for influenza-like illness

Weekly count of ED and FSED visits for COVID-like illness

The Electronic Surveillance System for the Early Notification of Community-Based Epidemics (ESSENCE-FL) includes chief complaint data from 211 of 212 Florida EDs and 74 of 79 Florida FSEDs. Data are transmitted electronically to ESSENCE-FL daily or hourly.

Coronavirus: summary for Gulf County

Data for Jun 4, 2020 (verified at 10 AM)

Data in this report are provisional and subject to change.

Confirmed cases

Total cases

3

Cases confirmed in Florida residents per day

1

1

5/21

5/22

5/23

5/24

5/25

5/26

5/27

5/28

5/29

5/30

5/31

6/1

6/2

6/3

Florida residents

3

Non-Florida residents

0

Gender for Florida residents

Men

1

Women

2

Unknown

0

Age for Florida residents

Range

40 - 48

Median age

42

Race, ethnicity	Cases	Hospitalizations	Deaths
White	267%	0	N/A
Hispanic	0	0	N/A
Non-Hispanic	267%	0	N/A
Unknown ethnicity	0	0	N/A
Black	0	0	N/A
Hispanic	0	0	N/A
Non-Hispanic	0	0	N/A
Unknown ethnicity	0	0	N/A
Other	133%	0	N/A
Hispanic	133%	0	N/A
Non-Hispanic	0	0	N/A
Unknown ethnicity	0	0	N/A
Unknown race	0	0	N/A
Hispanic	0	0	N/A
Non-Hispanic	0	0	N/A
Unknown ethnicity	0	0	N/A
Total	3	0	0

Hospitalization

counts include anyone who was hospitalized at some point during their illness. It does not reflect the number of people currently hospitalized.

Other race

includes any person with a race of American Indian/Alaskan native, Asian, native Hawaiian/Pacific Islander, or other.

Outcomes for Florida residents

Gulf

Hospitalizations

0

(0% of all cases)

Deaths

0

(0% of all cases)

Statewide

Hospitalizations

10,652

(18% of all cases)

Deaths

2,607

(4% of all cases)

Cases in facility staff/residents

Gulf

Long-term care

1

(33% of all cases)

Correctional

0

(0% of all cases)

Statewide

Long-term care

9,589

(16% of all cases)

Correctional

2,741

(5% of all cases)

Laboratory testing for Florida residents and non-Florida residents over the past 2 weeks

Number and percent of positive labs

These counts include the number of people for whom the department received laboratory results by day. This percent is the number of people who test positive for the first time divided by all the people tested that day, excluding people who have previously tested positive.

Date	Number of negatives	Percent positive	Number of positives
5/21	13	0.0%	0
5/22	42	0.0%	0
5/23	6	0.0%	0
5/24	93	0.0%	0
5/25	46	0.0%	0
5/26	5	0.0%	0
5/27	39	0.0%	0
5/28	8	0.0%	0
5/29	7	0.0%	0
5/30	72	0.0%	0
5/31	57	0.0%	0
6/1	10	9.1%	1
6/2	10	0.0%	0
6/3	11	8.3%	1

Emergency department (ED) and freestanding ED (FSED) chief complaint and admission data for Gulf County

Daily percent of ED visits mentioning cough, fever, or shortness of breath

Daily percent of ED visits resulting in cough-associated admissions

Weekly count of ED and FSED visits for influenza-like illness

Weekly count of ED and FSED visits for COVID-like illness

The Electronic Surveillance System for the Early Notification of Community-Based Epidemics (ESSENCE-FL) includes chief complaint data from 211 of 212 Florida EDs and 74 of 79 Florida FSEDs. Data are transmitted electronically to ESSENCE-FL daily or hourly.

Coronavirus: summary for Hamilton County

Data for Jun 4, 2020 (verified at 10 AM)

Data in this report are provisional and subject to change.

Confirmed cases

Total cases

255

Florida residents

252

Non-Florida residents

3

Gender for Florida residents

Men

230

Women

22

Unknown

0

Age for Florida residents

Range

13 - 84

Median age

39

Cases confirmed in Florida residents per day

3

5/21

2

5/22

33

5/23

9

5/24

3

5/25

0

5/26

3

5/27

11

5/28

7

5/29

6

5/30

4

5/31

2

6/1

4

6/2

7

6/3

Date case confirmed

Race, ethnicity	Cases	Hospitalizations	Deaths
White	112 44%	0 0%	0 N/A
Hispanic	18 7%	0 0%	0 N/A
Non-Hispanic	30 12%	0 0%	0 N/A
Unknown ethnicity	64 25%	0 0%	0 N/A
Black	112 44%	2 40%	0 N/A
Hispanic	3 1%	0 0%	0 N/A
Non-Hispanic	44 17%	2 40%	0 N/A
Unknown ethnicity	65 26%	0 0%	0 N/A
Other	19 8%	3 60%	0 N/A
Hispanic	9 4%	3 60%	0 N/A
Non-Hispanic	1 0%	0 0%	0 N/A
Unknown ethnicity	9 4%	0 0%	0 N/A
Unknown race	9 4%	0 0%	0 N/A
Hispanic	0 0%	0 0%	0 N/A
Non-Hispanic	0 0%	0 0%	0 N/A
Unknown ethnicity	9 4%	0 0%	0 N/A
Total	252	5	0

Hospitalization counts include anyone who was hospitalized at some point during their illness. It does not reflect the number of people currently hospitalized.

Other race includes any person with a race of American Indian/Alaskan native, Asian, native Hawaiian/Pacific Islander, or other.

Outcomes for Florida residents

Hamilton

Hospitalizations

5

(2% of all cases)

Deaths

0

(0% of all cases)

Statewide

Hospitalizations

10,652

(18% of all cases)

Deaths

2,607

(4% of all cases)

Cases in facility staff/residents

Hamilton

Long-term care

3

(1% of all cases)

Correctional

212

(84% of all cases)

Statewide

Long-term care

9,589

(16% of all cases)

Correctional

2,741

(5% of all cases)

Laboratory testing for Florida residents and non-Florida residents over the past 2 weeks

Number and percent of positive labs

These counts include the number of people for whom the department received laboratory results by day. This percent is the number of people who test positive for the first time divided by all the people tested that day, excluding people who have previously tested positive.

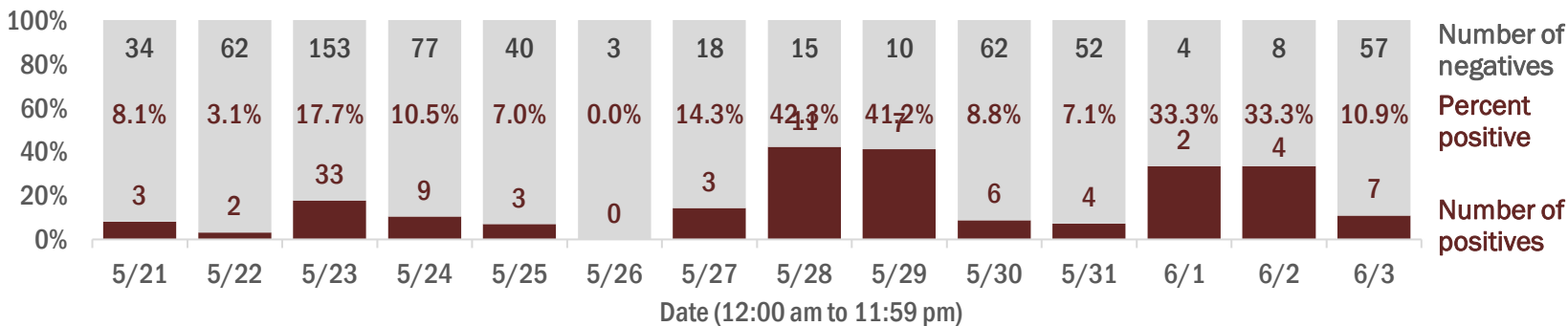

Emergency department (ED) and freestanding ED (FSED) chief complaint and admission data for Hamilton County

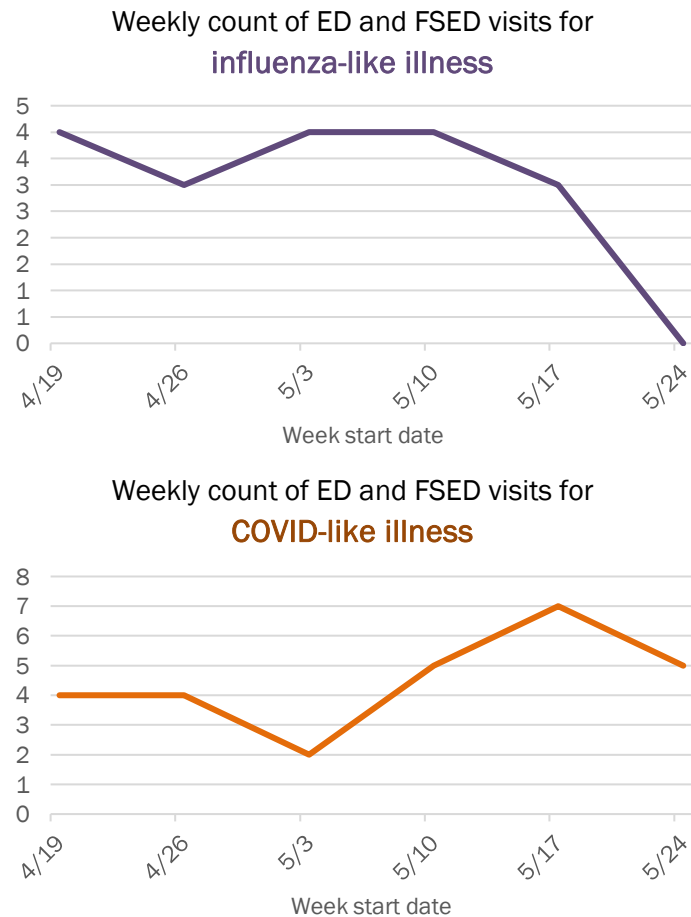
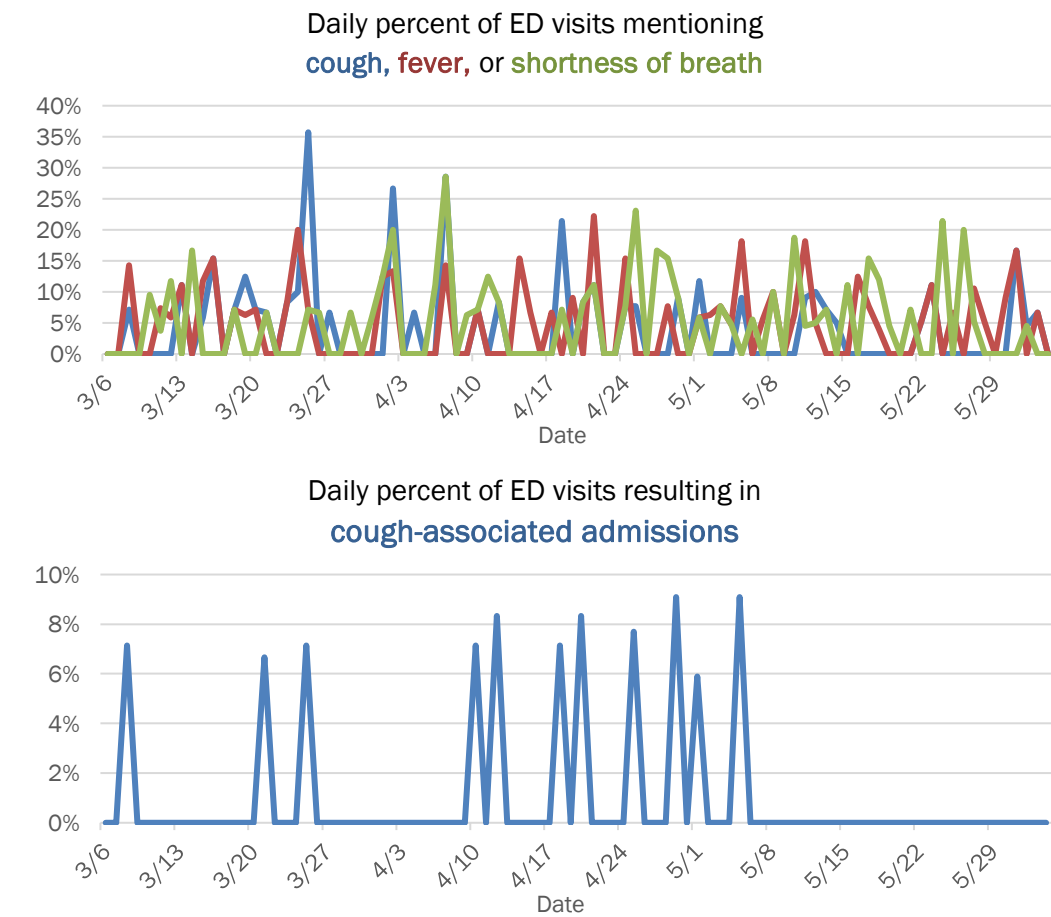

The Electronic Surveillance System for the Early Notification of Community-Based Epidemics (ESSENCE-FL) includes chief complaint data from 211 of 212 Florida EDs and 74 of 79 Florida FSEDs. Data are transmitted electronically to ESSENCE-FL daily or hourly.

Coronavirus: summary for Hardee County

Data for Jun 4, 2020 (verified at 10 AM)

Data in this report are provisional and subject to change.

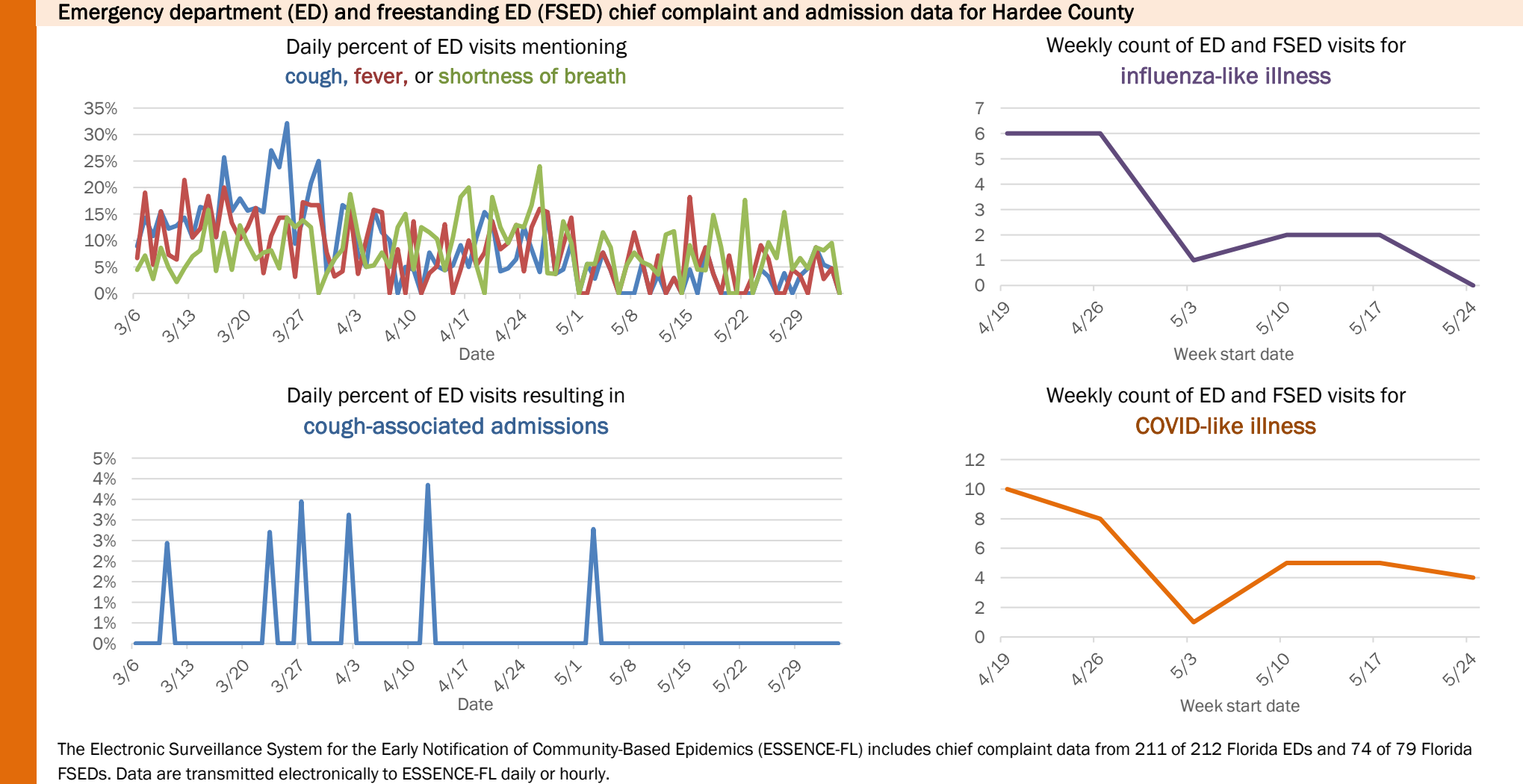
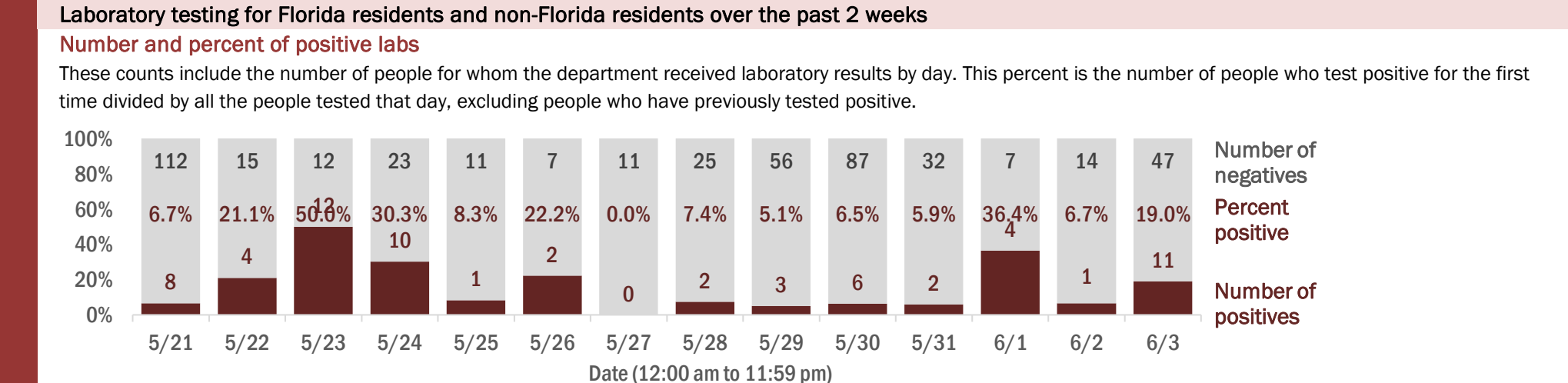
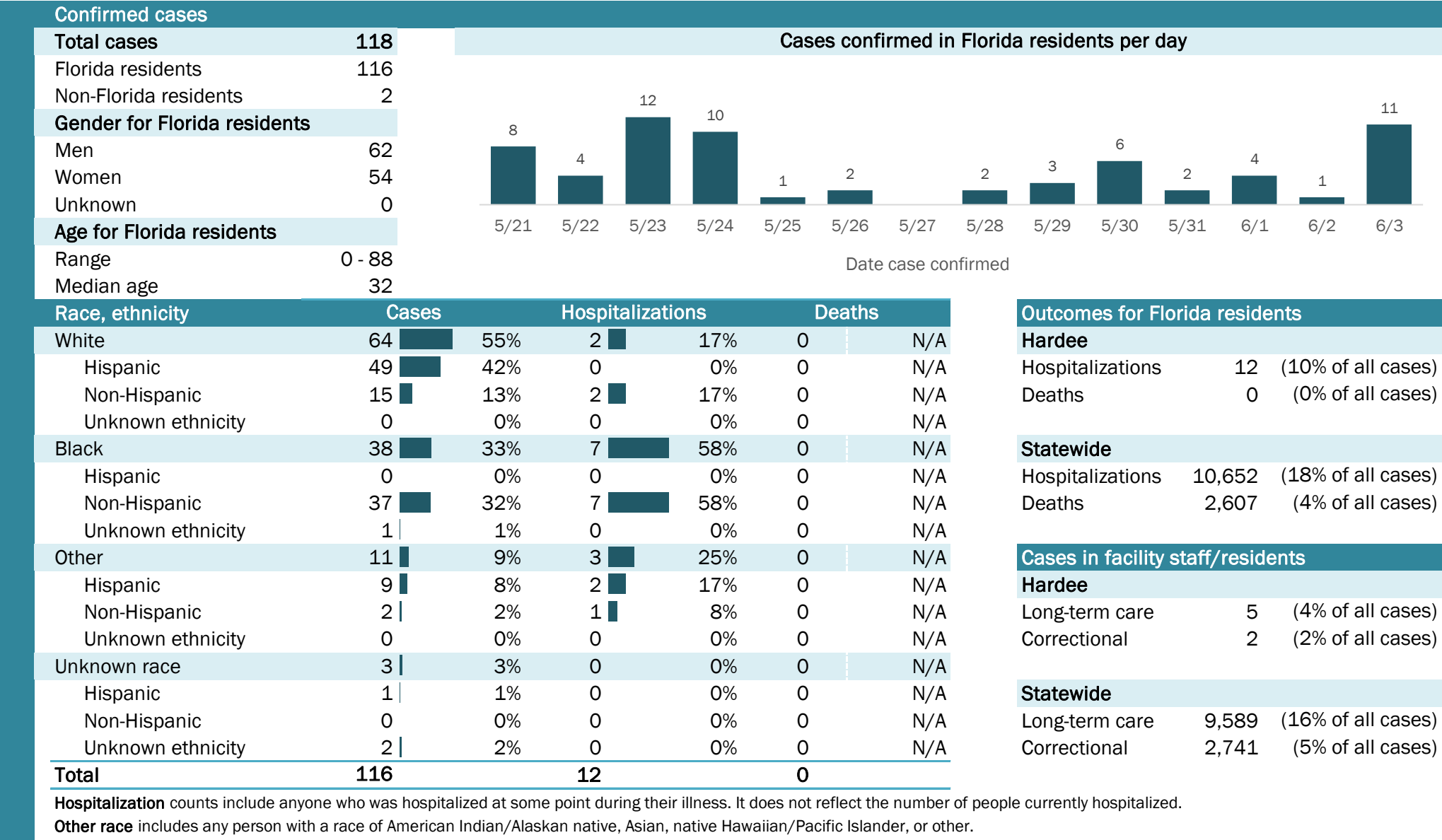

Coronavirus: summary for Hendry County

Data for Jun 4, 2020 (verified at 10 AM)

Data in this report are provisional and subject to change.

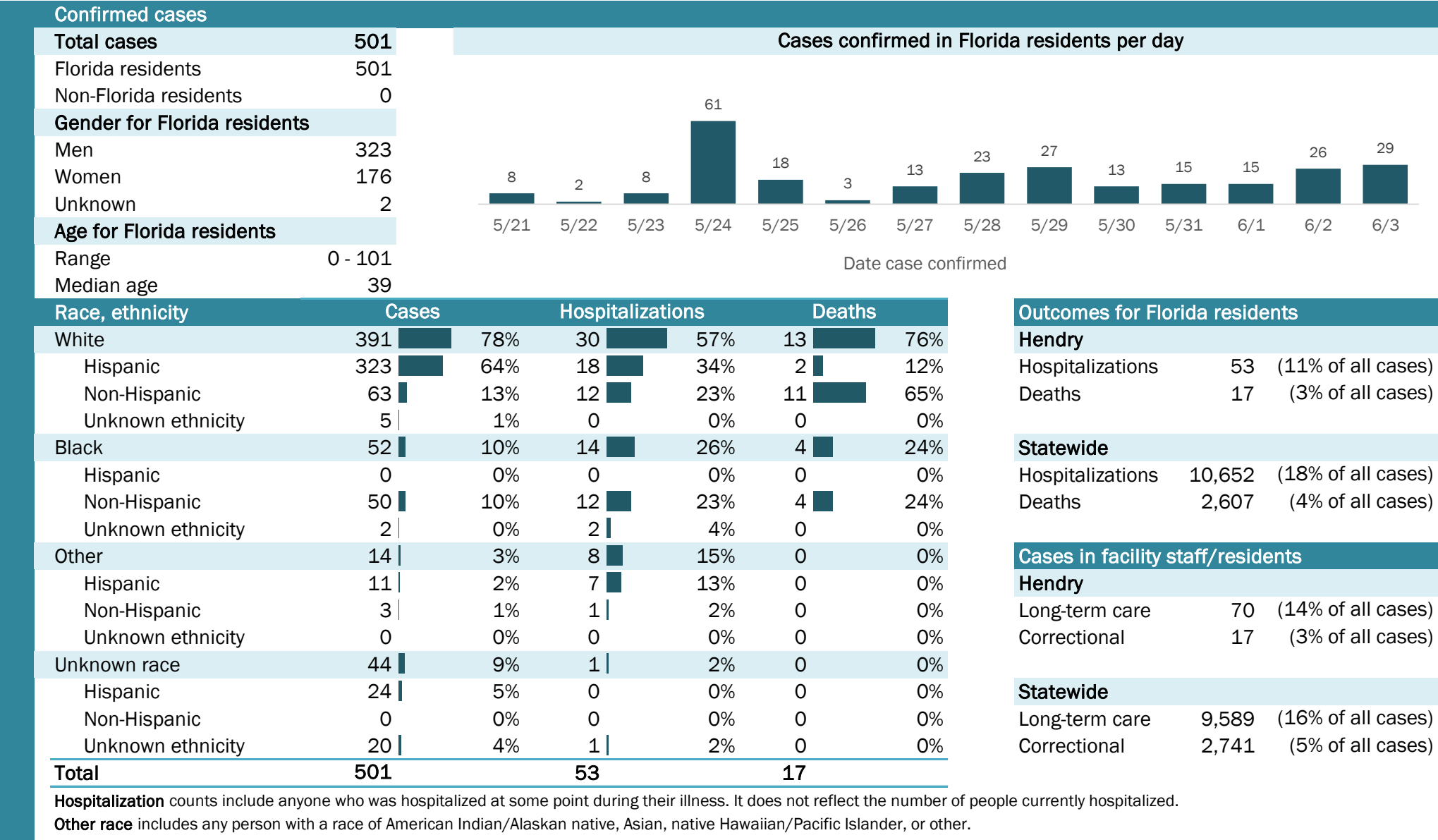

Laboratory testing for Florida residents and non-Florida residents over the past 2 weeks

Number and percent of positive labs

These counts include the number of people for whom the department received laboratory results by day. This percent is the number of people who test positive for the first time divided by all the people tested that day, excluding people who have previously tested positive.

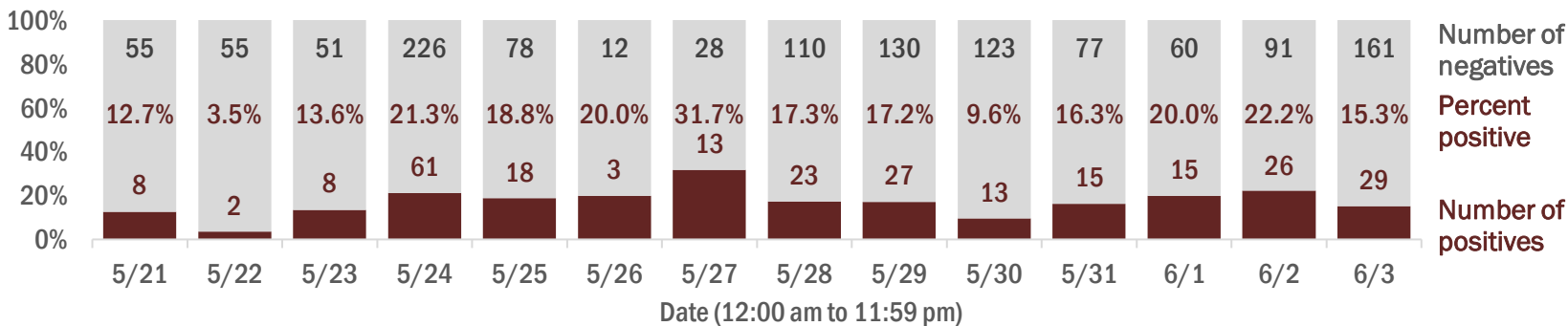

Emergency department (ED) and freestanding ED (FSED) chief complaint and admission data for Hendry County

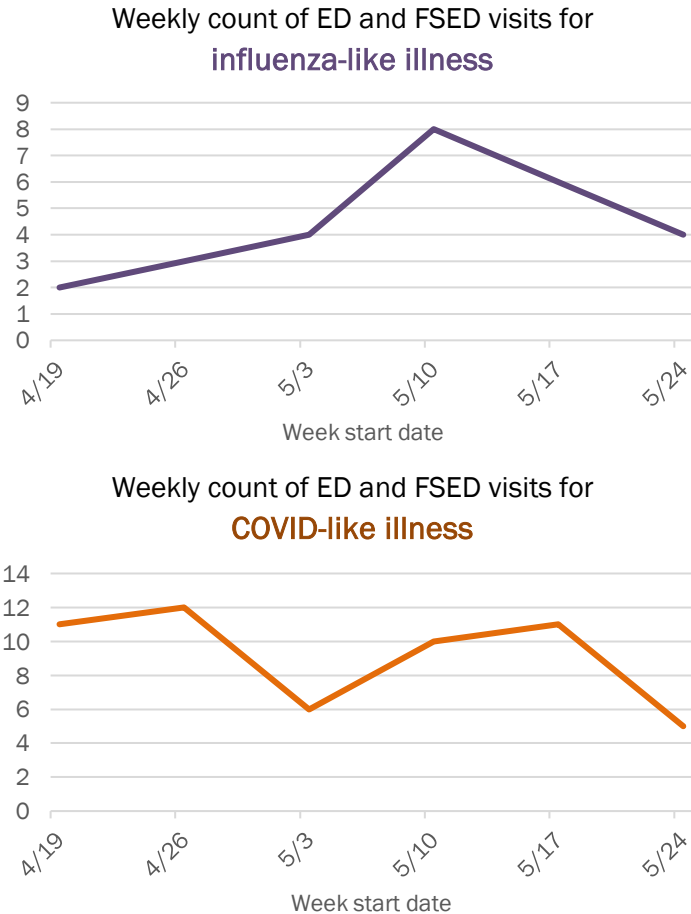
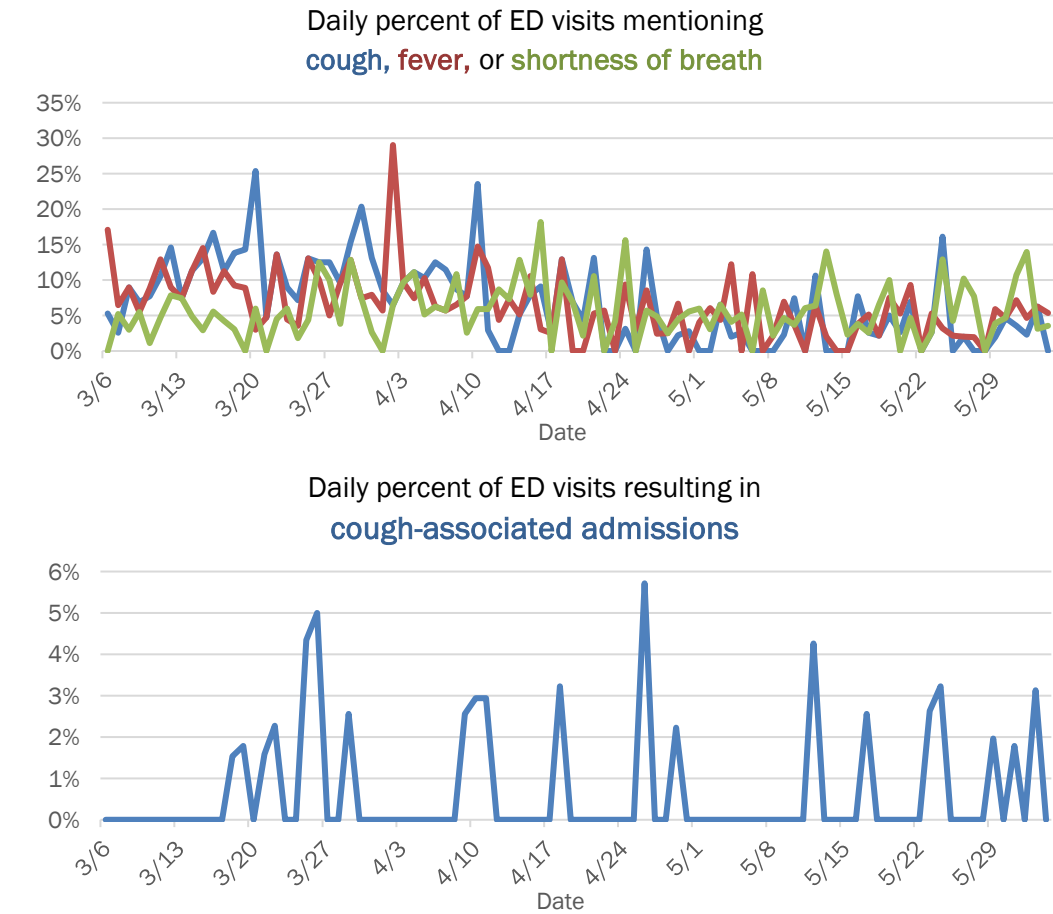

The Electronic Surveillance System for the Early Notification of Community-Based Epidemics (ESSENCE-FL) includes chief complaint data from 211 of 212 Florida EDs and 74 of 79 Florida FSEDs. Data are transmitted electronically to ESSENCE-FL daily or hourly.

Coronavirus: summary for Hernando County

Data for Jun 4, 2020 (verified at 10 AM)

Data in this report are provisional and subject to change.

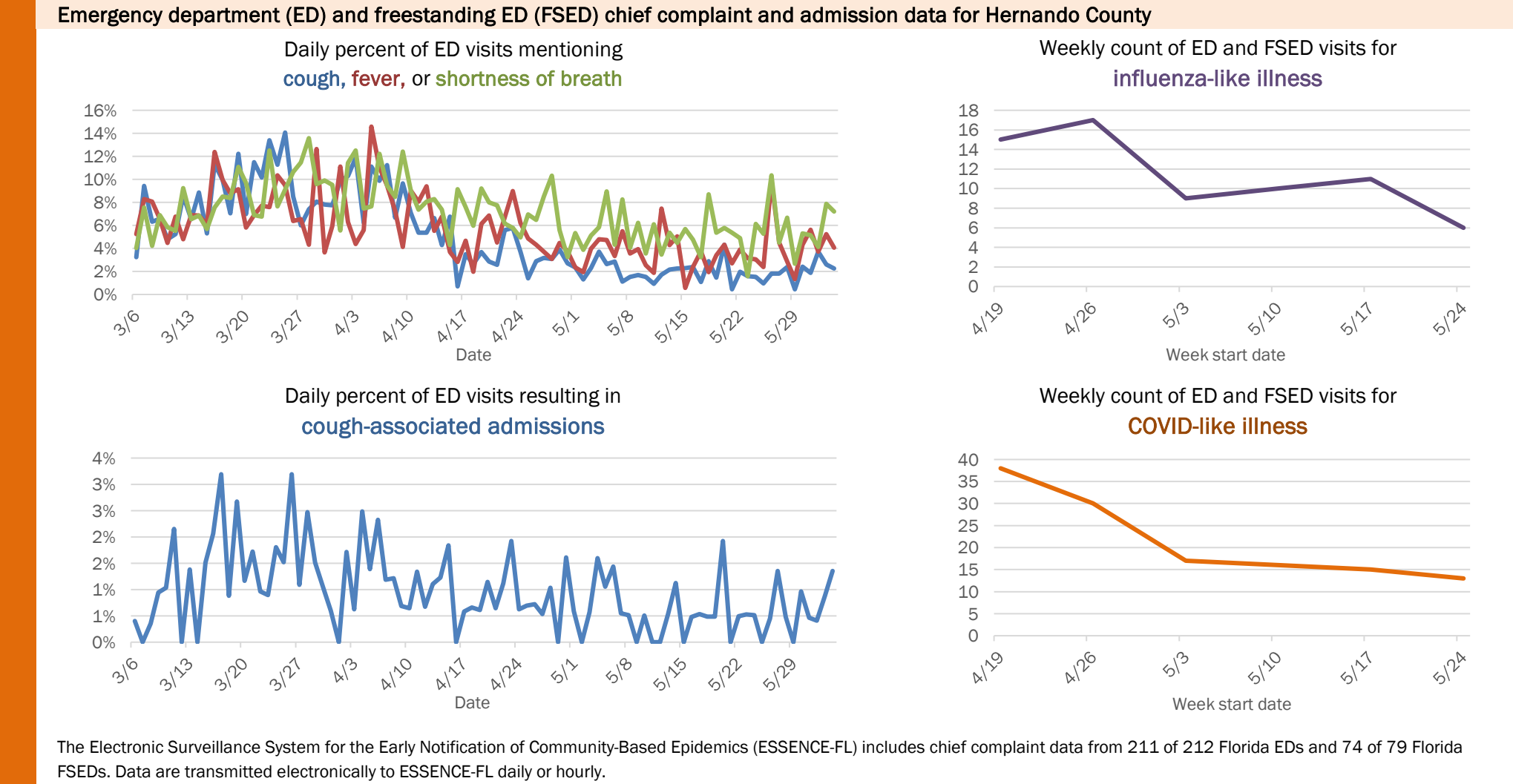
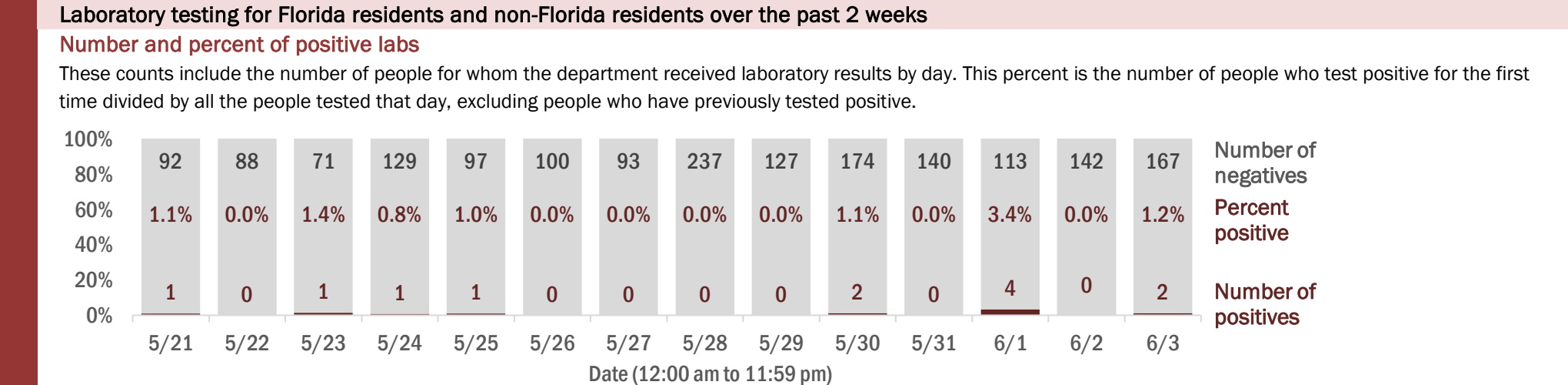
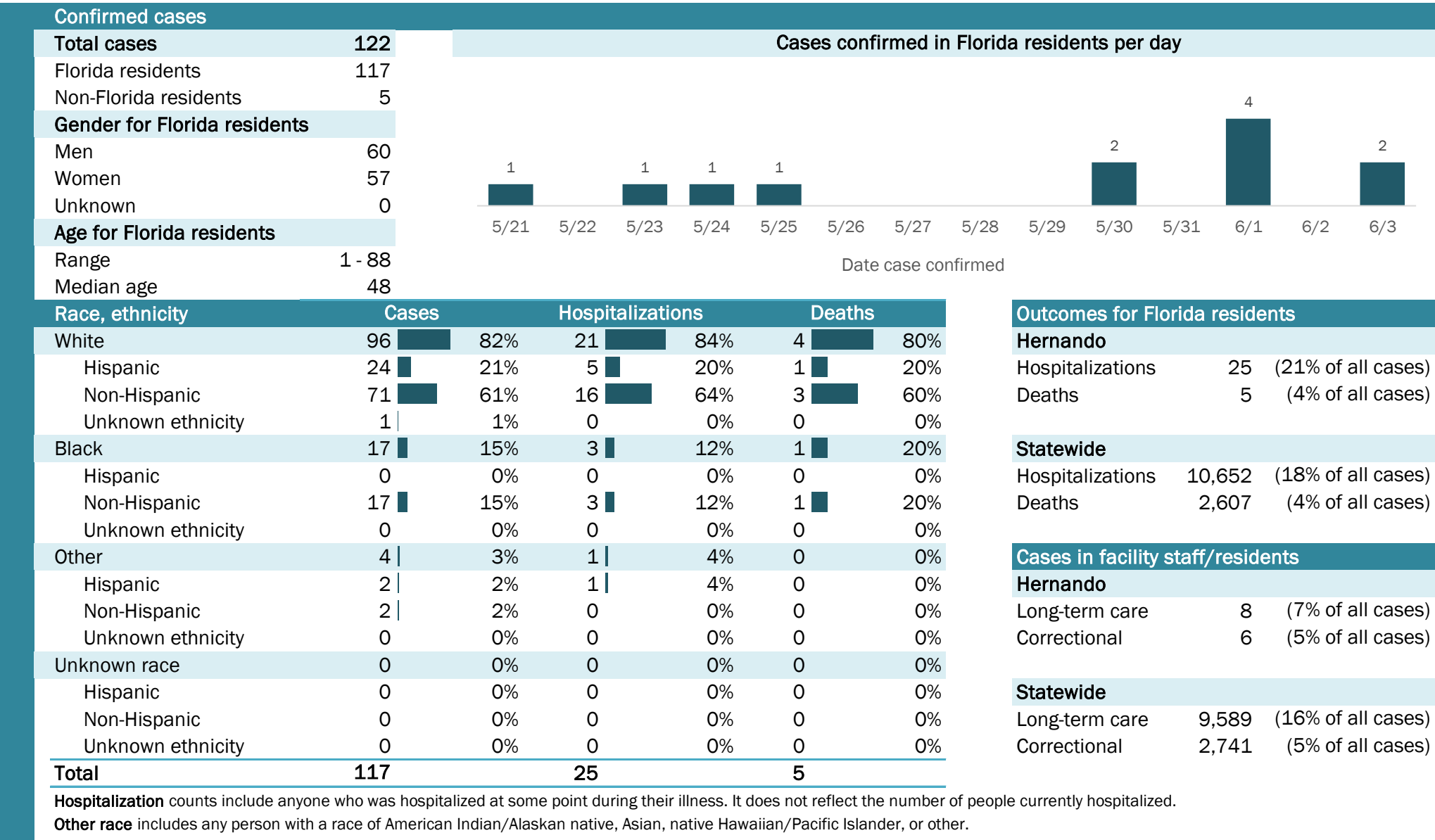

Coronavirus: summary for Highlands County

Data for Jun 4, 2020 (verified at 10 AM)

Data in this report are provisional and subject to change.

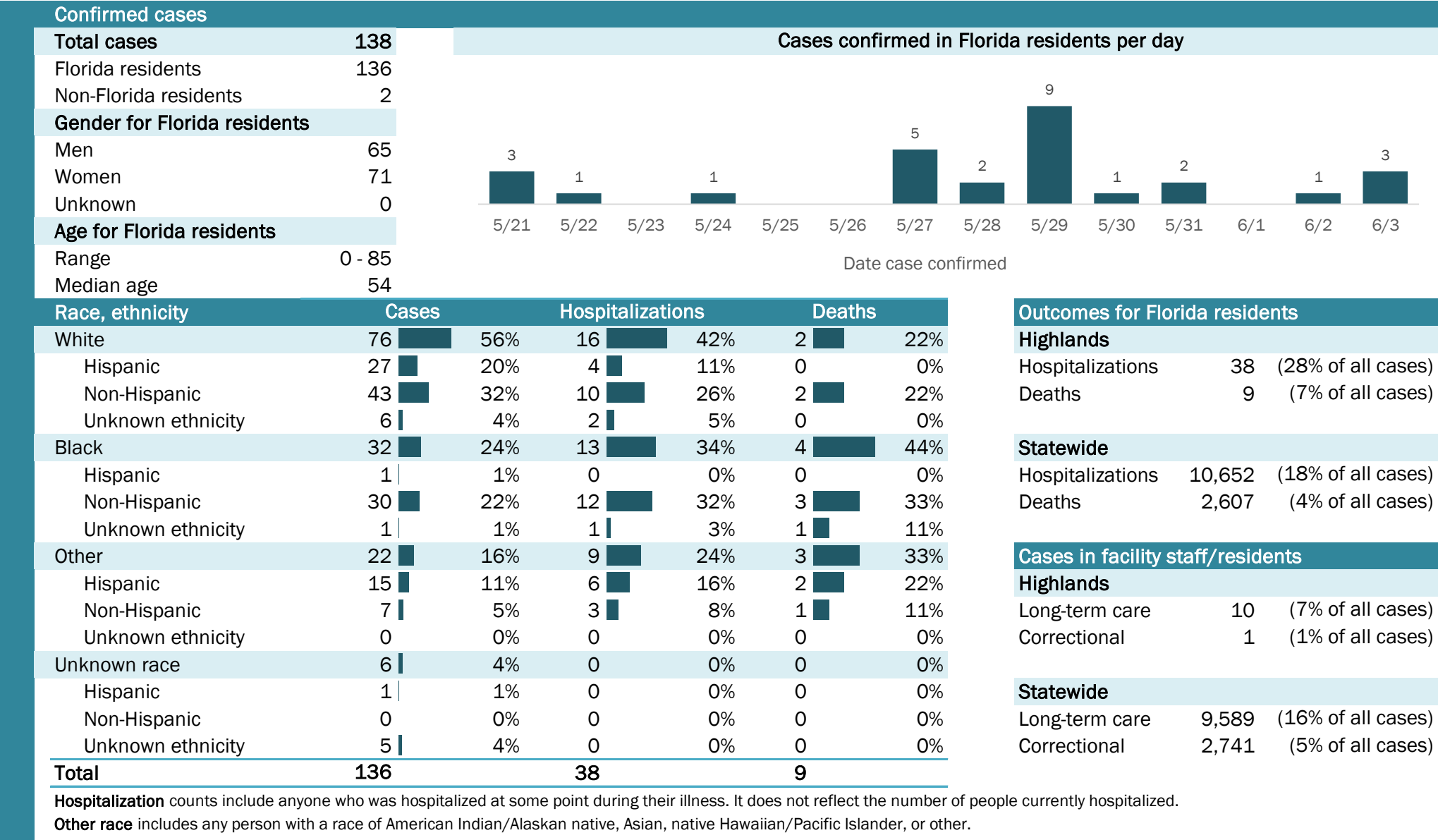

Coronavirus: summary for Hillsborough County

Data for Jun 4, 2020 (verified at 10 AM)

Data in this report are provisional and subject to change.

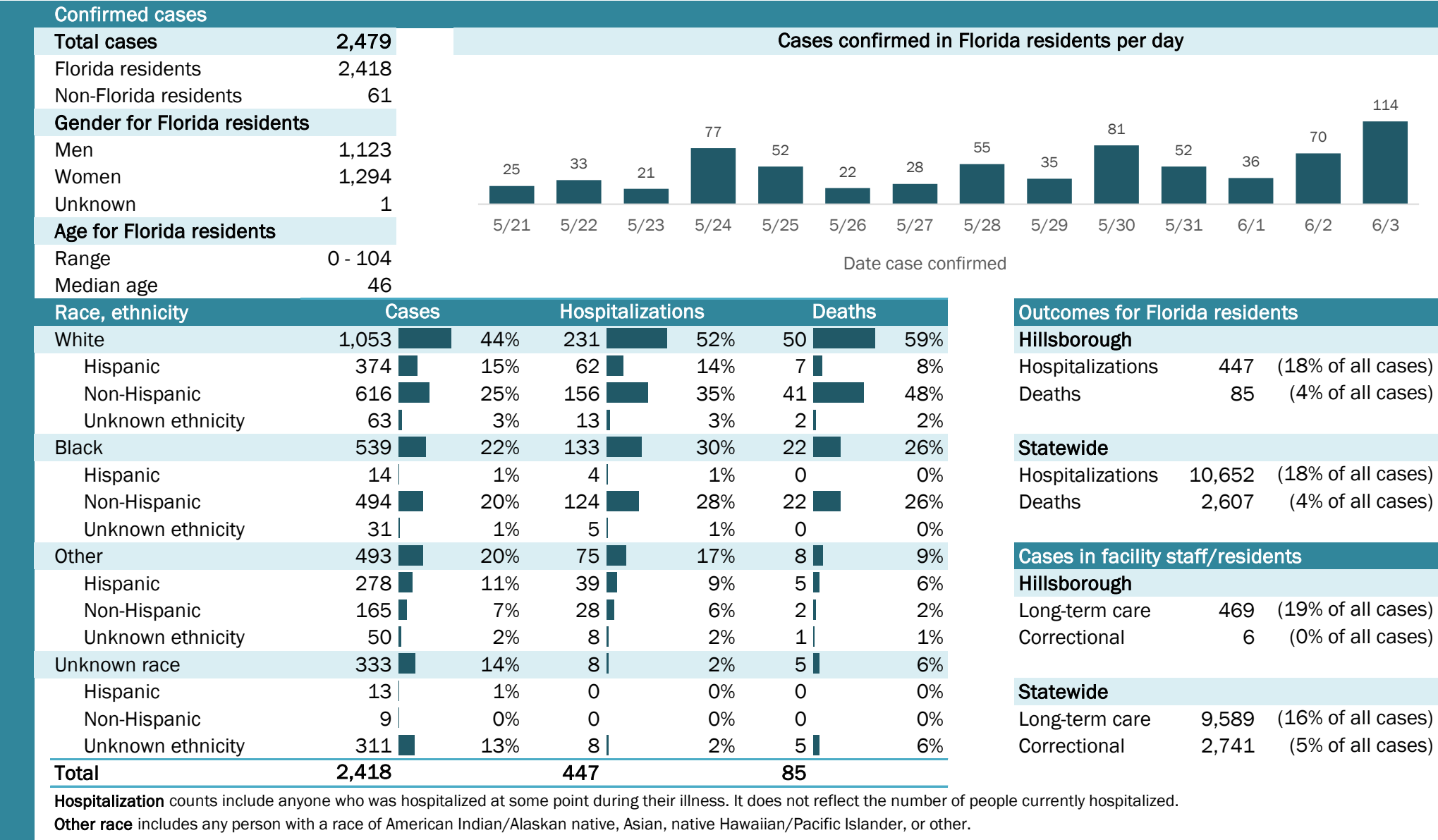

Laboratory testing for Florida residents and non-Florida residents over the past 2 weeks

Number and percent of positive labs

These counts include the number of people for whom the department received laboratory results by day. This percent is the number of people who test positive for the first time divided by all the people tested that day, excluding people who have previously tested positive.

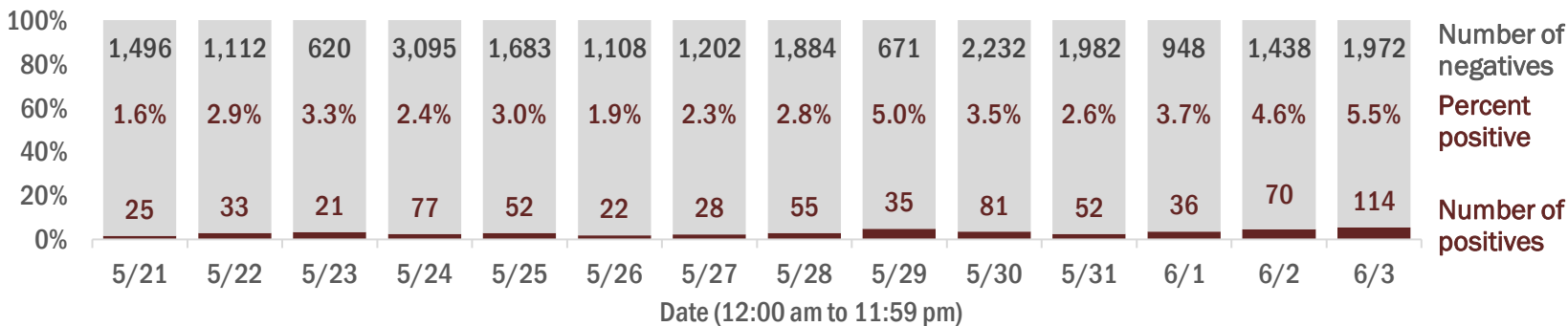

Emergency department (ED) and freestanding ED (FSED) chief complaint and admission data for Hillsborough County

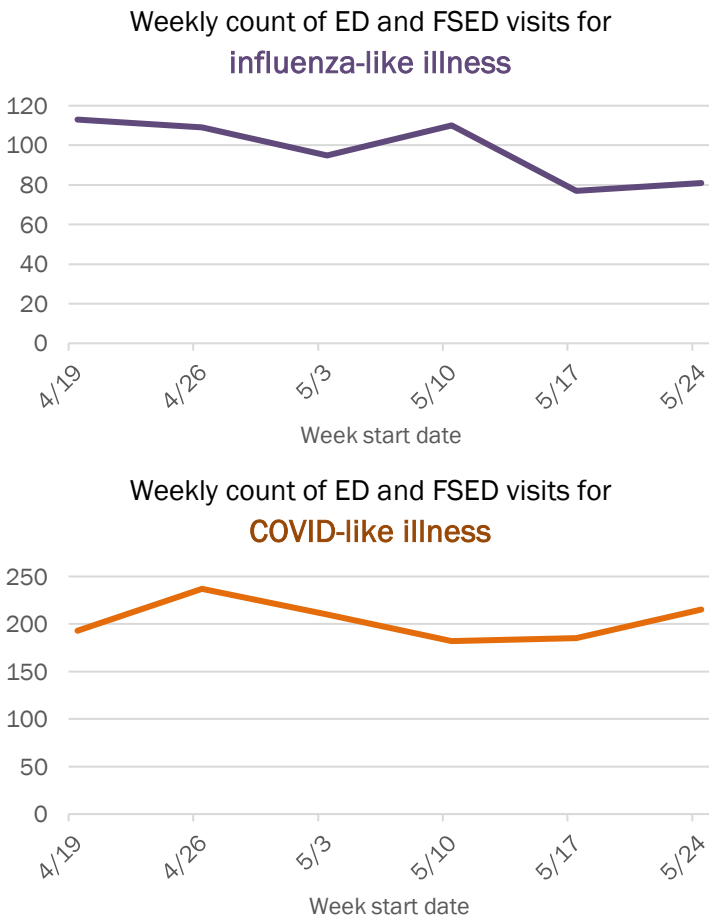
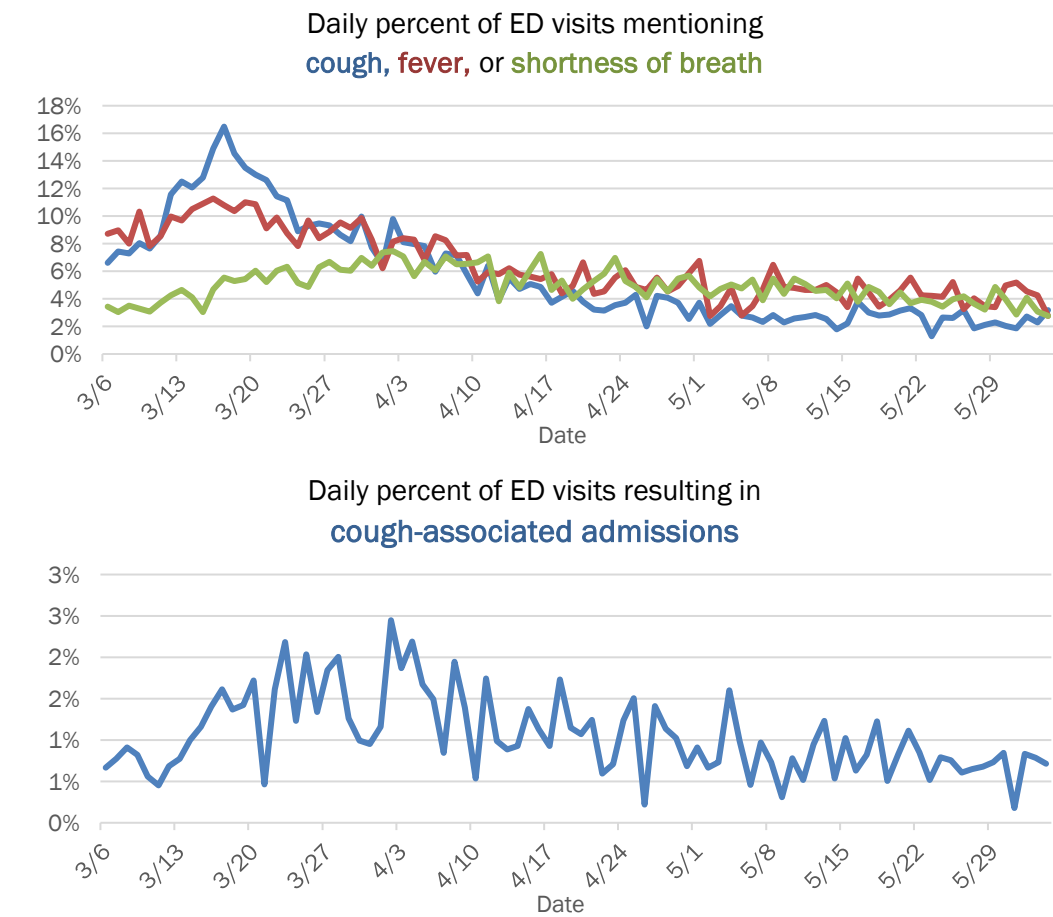

The Electronic Surveillance System for the Early Notification of Community-Based Epidemics (ESSENCE-FL) includes chief complaint data from 211 of 212 Florida EDs and 74 of 79 Florida FSEDs. Data are transmitted electronically to ESSENCE-FL daily or hourly.

Coronavirus: summary for Holmes County

Data for Jun 4, 2020 (verified at 10 AM)

Data in this report are provisional and subject to change.

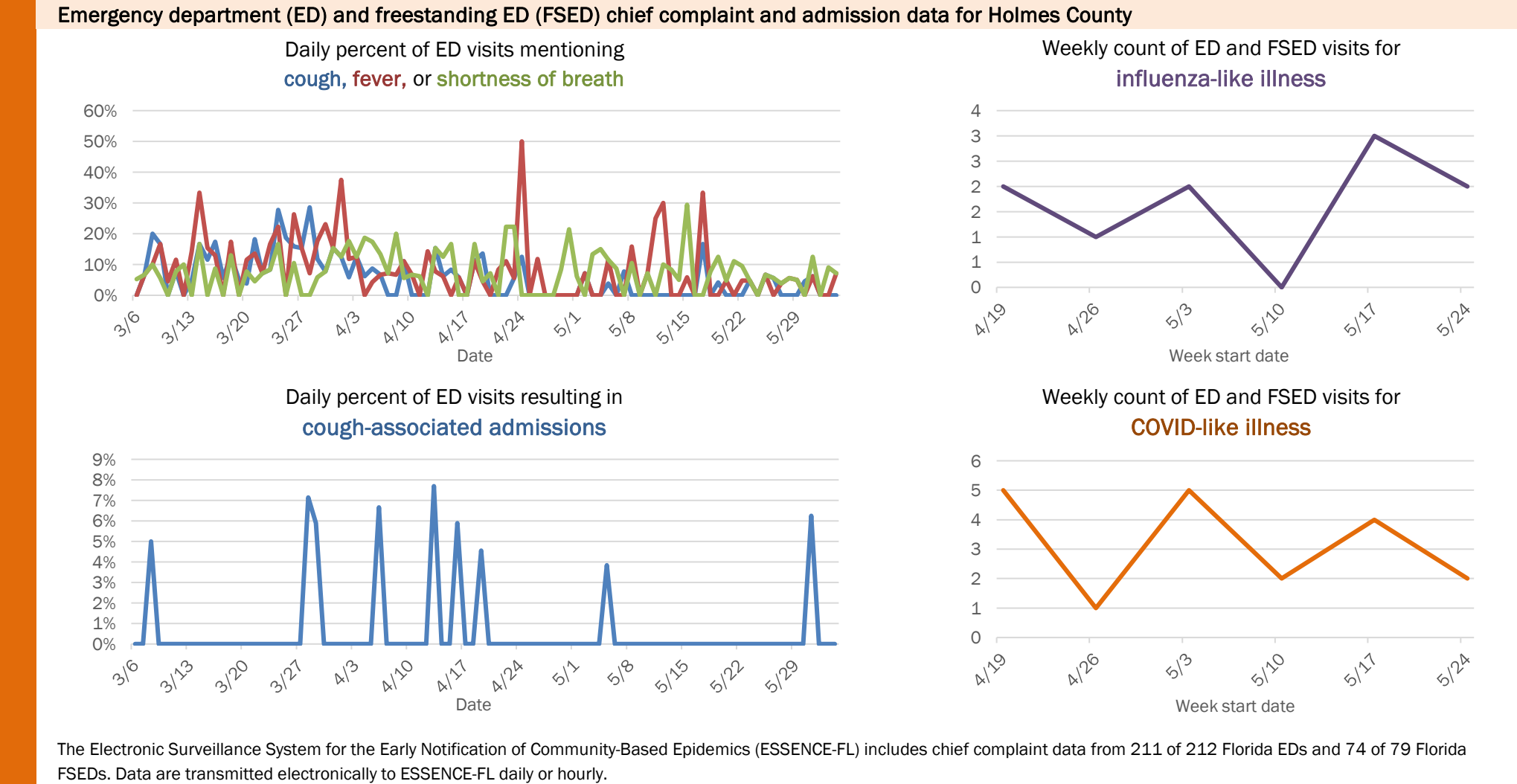
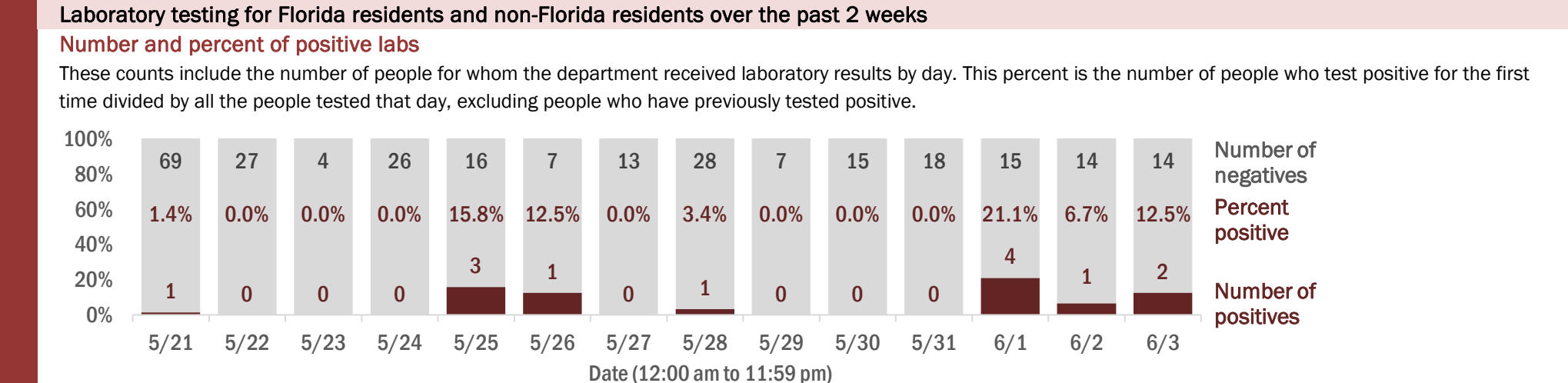
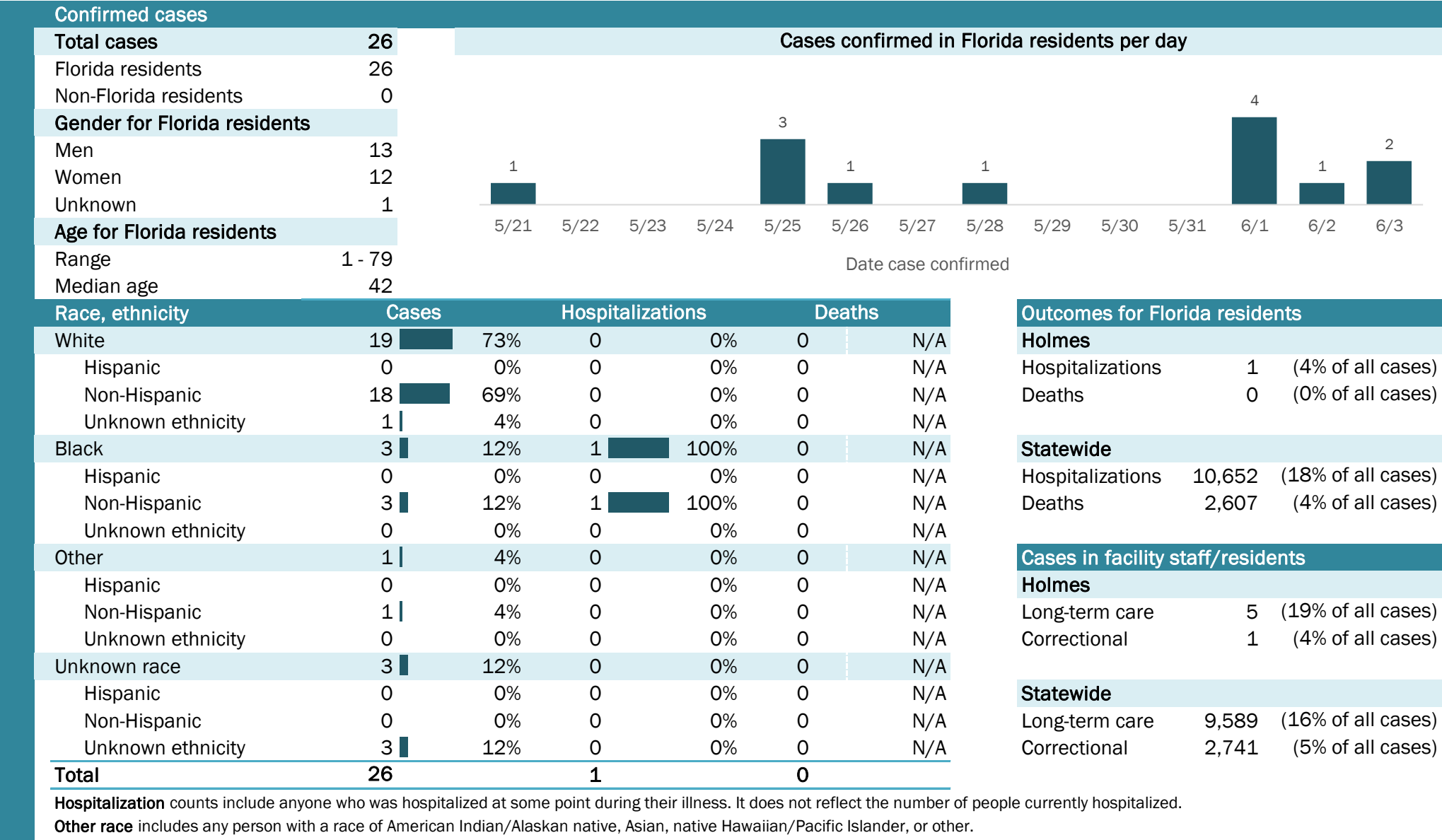

Data in this report are provisional and subject to change.

Outcomes for Florida residents		
Indian River		
Hospitalizations	33	(25% of all cases)
Deaths	10	(8% of all cases)
Statewide		
Hospitalizations	10,652	(18% of all cases)
Deaths	2,607	(4% of all cases)
Cases in facility staff/residents		
Indian River		
Long-term care	27	(20% of all cases)
Correctional	1	(1% of all cases)
Statewide		
Long-term care	9,589	(16% of all cases)
Correctional	2,741	(5% of all cases)

Other race includes any person with a race of American Indian/Alaskan native, Asian, native Hawaiian/Pacific Islander, or other.

These counts include the number of people for whom the department received laboratory results by day. This percent is the number of people who test positive for the first time divided by all the people tested that day, excluding people who have previously tested positive.

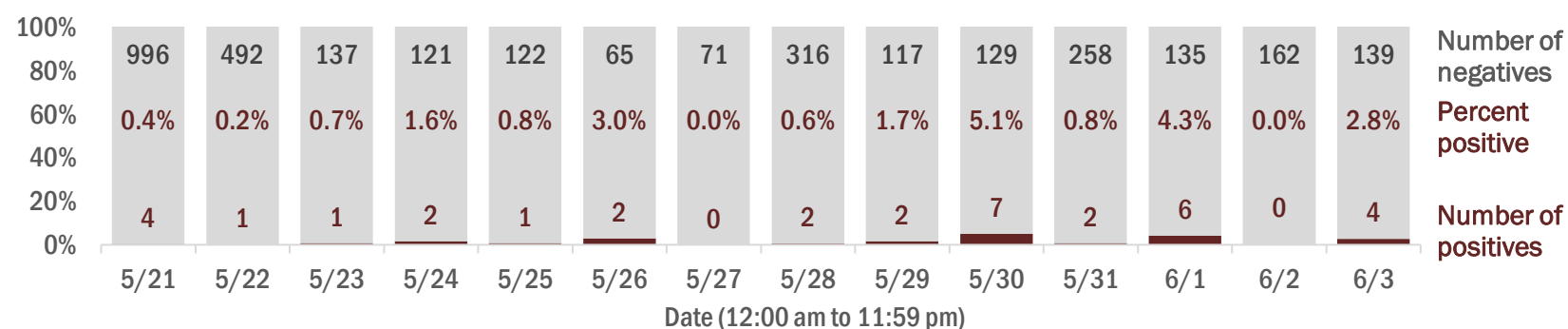

Daily percent of ED visits mentioning
cough, fever, or shortness of breath

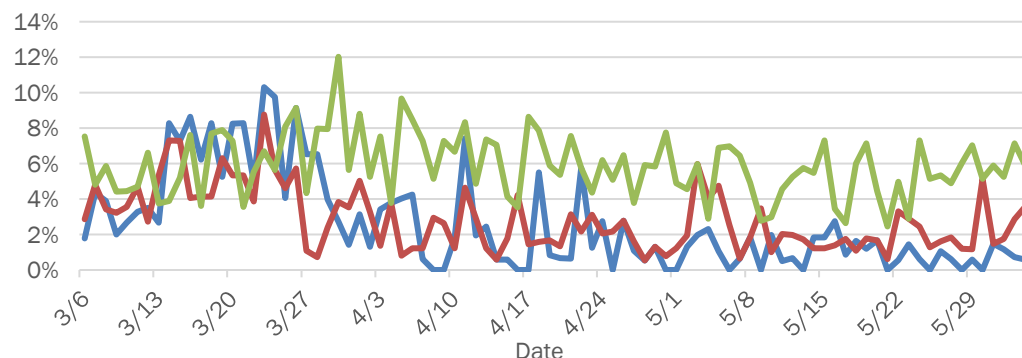

The chart displays the daily percentage of new COVID-19 cases in the United States from March 6 to June 1, 2020. The y-axis represents the percentage (0% to 3%), and the x-axis represents the date. The data shows a period of low activity in March, followed by a sharp increase in early April, peaking at nearly 3% around April 4. This is followed by a period of low activity and a smaller peak in late May.

Date	Percentage of New Cases
3/6	0.8%
3/7	0.0%
3/8	0.0%
3/9	0.0%
3/10	0.8%
3/11	0.0%
3/12	0.0%
3/13	0.8%
3/14	0.0%
3/15	2.2%
3/16	1.2%
3/17	0.8%
3/18	0.5%
3/19	0.0%
3/20	0.0%
3/21	1.5%
3/22	0.5%
3/23	2.2%
3/24	0.5%
3/25	2.3%
3/26	1.2%
3/27	0.8%
3/28	1.2%
3/29	0.0%
3/30	0.0%
3/31	0.0%
4/1	0.0%
4/2	0.0%
4/3	2.8%
4/4	0.0%
4/5	0.0%
4/6	0.0%
4/7	0.0%
4/8	1.2%
4/9	0.0%
4/10	0.0%
4/11	0.0%
4/12	0.0%
4/13	1.2%
4/14	0.0%
4/15	0.0%
4/16	0.0%
4/17	0.0%
4/18	0.8%
4/19	0.0%
4/20	0.5%
4/21	0.0%
4/22	0.8%
4/23	0.0%
4/24	0.5%
4/25	0.0%
4/26	0.9%
4/27	0.0%
4/28	0.0%
4/29	0.0%
4/30	0.0%
5/1	0.0%
5/2	0.0%
5/3	0.0%
5/4	0.0%
5/5	1.1%
5/6	0.0%
5/7	0.0%
5/8	0.0%
5/9	0.0%
5/10	0.0%
5/11	0.0%
5/12	0.0%
5/13	0.0%
5/14	0.0%
5/15	0.5%
5/16	0.0%
5/17	0.5%
5/18	0.0%
5/19	0.0%
5/20	0.0%
5/21	0.0%
5/22	0.0%
5/23	0.0%
5/24	0.0%
5/25	0.0%
5/26	0.0%
5/27	0.0%
5/28	0.0%
5/29	0.0%
5/30	0.0%
5/31	0.0%
6/1	0.0%

Week start date	New cases
4/19	16.5
4/26	3.5
5/3	5.5
5/10	4.5
5/17	3.5
5/24	1.5

Week start date	New cases
4/19	13
4/26	6
5/3	6
5/10	4
5/17	4
5/24	5

The Electronic Surveillance System for the Early Notification of Community-Based Epidemics (ESSENCE-FL) includes chief complaint data from 211 of 212 Florida EDs and 74 of 79 Florida FSEDs. Data are transmitted electronically to ESSENCE-FL daily or hourly.

Coronavirus: summary for Jackson County

Data for Jun 4, 2020 (verified at 10 AM)

Data in this report are provisional and subject to change.

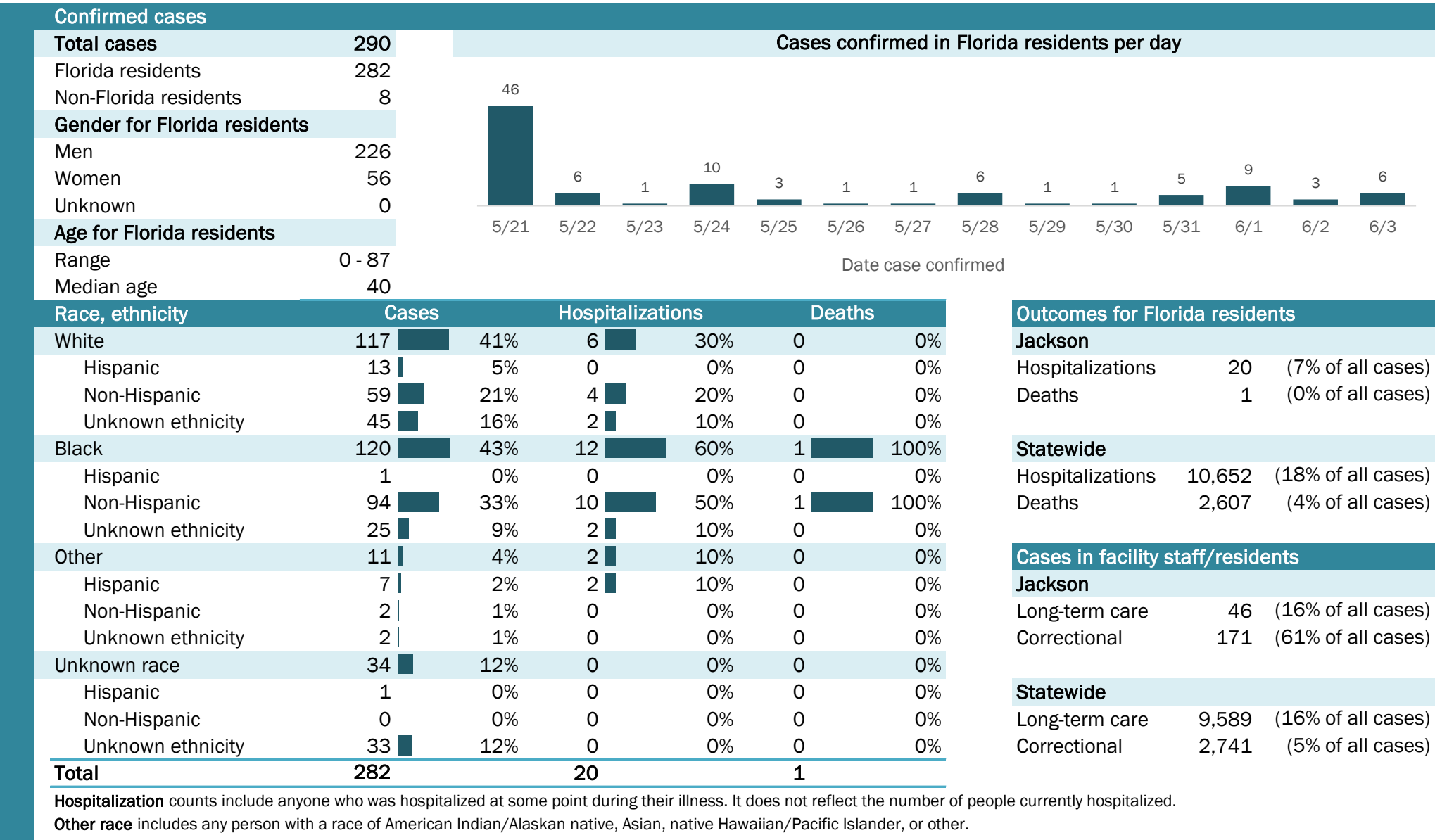

Laboratory testing for Florida residents and non-Florida residents over the past 2 weeks

Number and percent of positive labs

These counts include the number of people for whom the department received laboratory results by day. This percent is the number of people who test positive for the first time divided by all the people tested that day, excluding people who have previously tested positive.

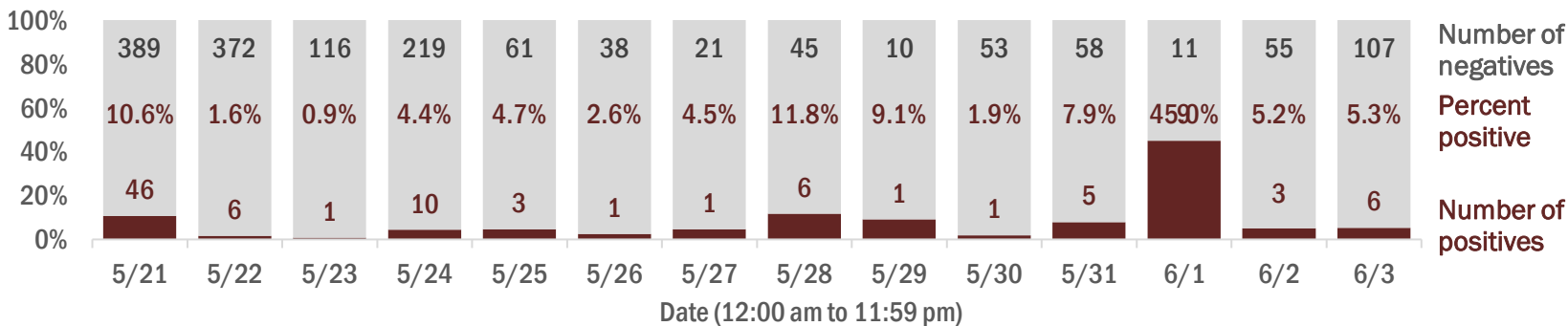

Emergency department (ED) and freestanding ED (FSED) chief complaint and admission data for Jackson County

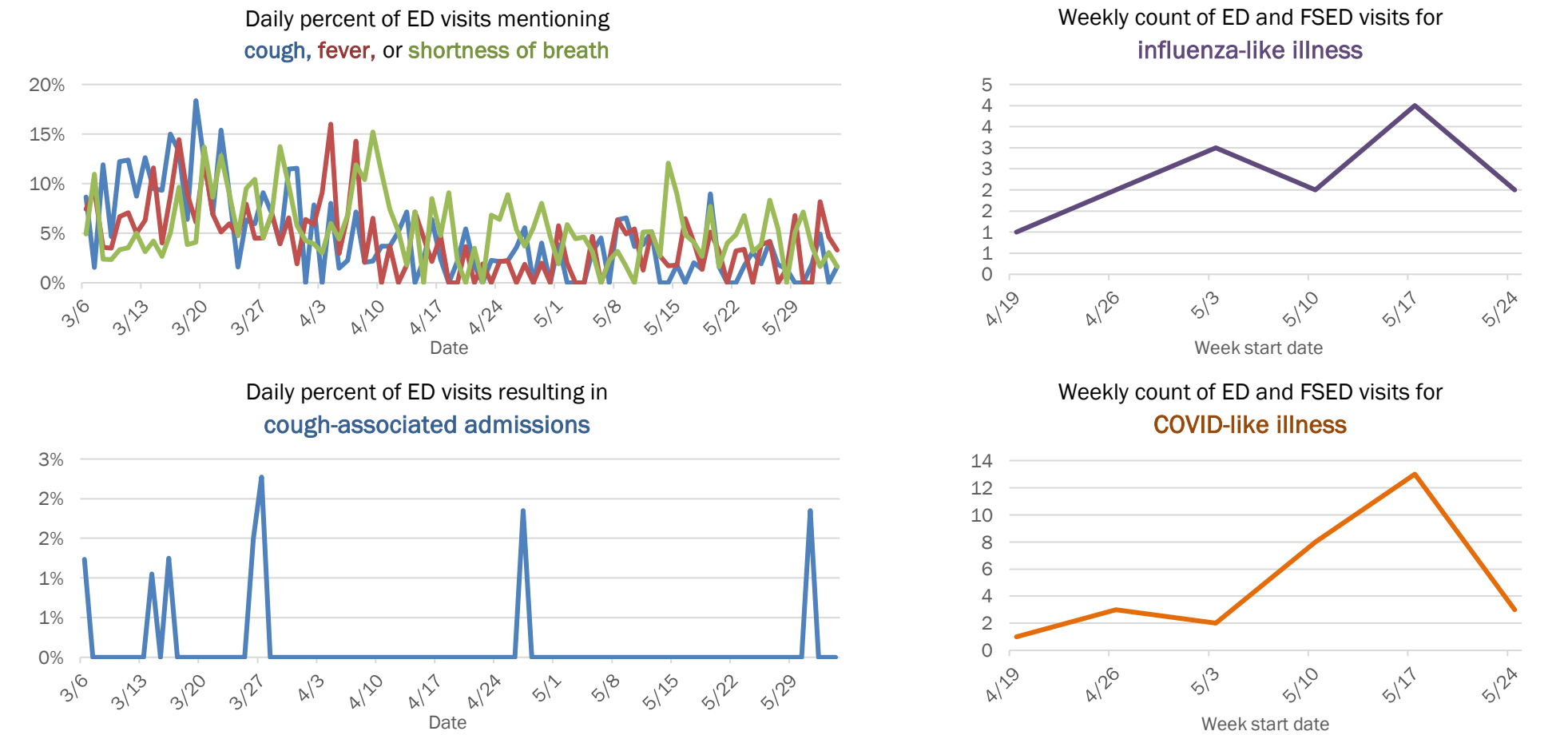

Coronavirus: summary for Jefferson County

Data for Jun 4, 2020 (verified at 10 AM)

Data in this report are provisional and subject to change.

Confirmed cases																	
Total cases	29	Cases confirmed in Florida residents per day															
Florida residents	27																
Non-Florida residents	2																
Gender for Florida residents																	
Men	12																
Women	15																
Unknown	0																
Age for Florida residents																	
Range	29 - 95	5/21	5/22	5/23	5/24	5/25	5/26	5/27	5/28	5/29	5/30	5/31	6/1	6/2	6/3		
Median age	66	Date case confirmed															
Race, ethnicity	Cases	Hospitalizations			Deaths												
White	9	<div><div></div></div>	33%	3	<div><div></div></div>	43%	2	<div><div></div></div>	67%								
Hispanic	0		0%	0		0%	0		0%								
Non-Hispanic	8	<div><div></div></div>	30%	3	<div><div></div></div>	43%	1	<div><div></div></div>	33%								
Unknown ethnicity	1	<div><div></div></div>	4%	0		0%	1	<div><div></div></div>	33%								
Black	12	<div><div></div></div>	44%	3	<div><div></div></div>	43%	1	<div><div></div></div>	33%								
Hispanic	0		0%	0		0%	0		0%								
Non-Hispanic	12	<div><div></div></div>	44%	3	<div><div></div></div>	43%	1	<div><div></div></div>	33%								
Unknown ethnicity	0		0%	0		0%	0		0%								
Other	6	<div><div></div></div>	22%	1	<div><div></div></div>	14%	0		0%								
Hispanic	3	<div><div></div></div>	11%	0		0%	0		0%								
Non-Hispanic	3	<div><div></div></div>	11%	1	<div><div></div></div>	14%	0		0%								
Unknown ethnicity	0		0%	0		0%	0		0%								
Unknown race	0		0%	0		0%	0		0%								
Hispanic	0		0%	0		0%	0		0%								
Non-Hispanic	0		0%	0		0%	0		0%								
Unknown ethnicity	0		0%	0		0%	0		0%								
Total	27			7			3										

Outcomes for Florida residents

Jefferson

Hospitalizations7(26% of all cases)

Deaths3(11% of all cases)

Statewide

Hospitalizations10,652(18% of all cases)

Deaths2,607(4% of all cases)

Cases in facility staff/residents

Jefferson

Long-term care20(74% of all cases)

Correctional0(0% of all cases)

Statewide

Long-term care9,589(16% of all cases)

Correctional2,741(5% of all cases)

Hospitalization counts include anyone who was hospitalized at some point during their illness. It does not reflect the number of people currently hospitalized.

Other race includes any person with a race of American Indian/Alaskan native, Asian, native Hawaiian/Pacific Islander, or other.

Laboratory testing for Florida residents and non-Florida residents over the past 2 weeks

Number and percent of positive labs

These counts include the number of people for whom the department received laboratory results by day. This percent is the number of people who test positive for the first time divided by all the people tested that day, excluding people who have previously tested positive.

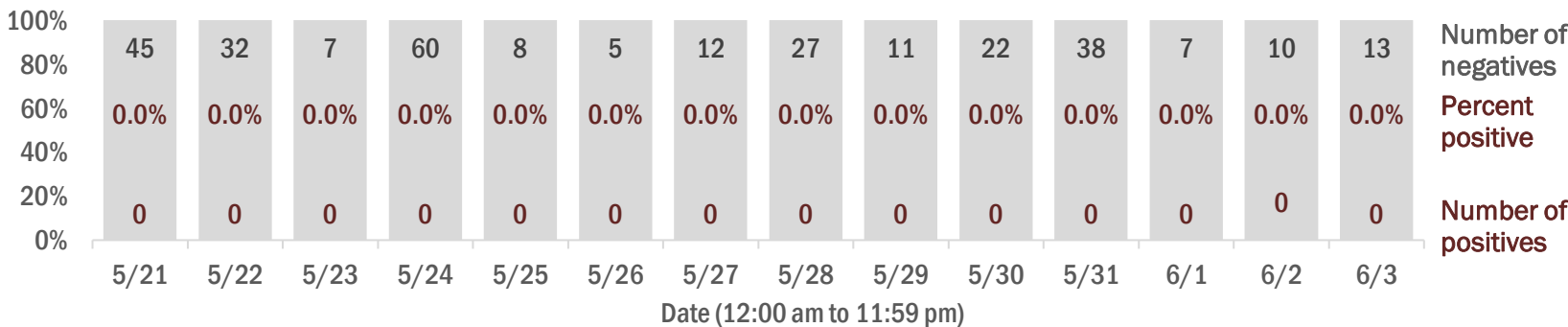

Emergency department (ED) and freestanding ED (FSED) chief complaint and admission data for Jefferson County

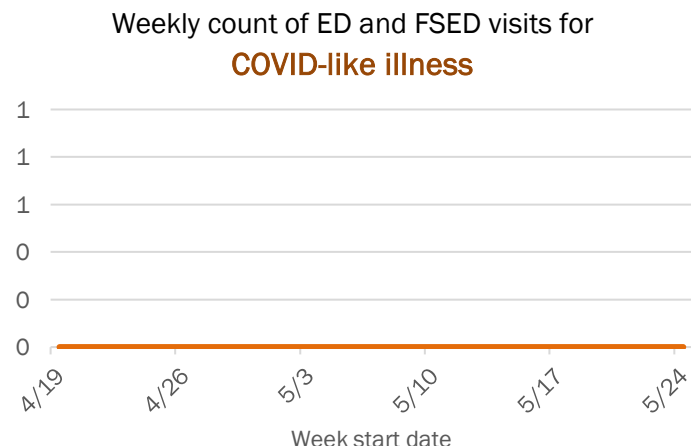
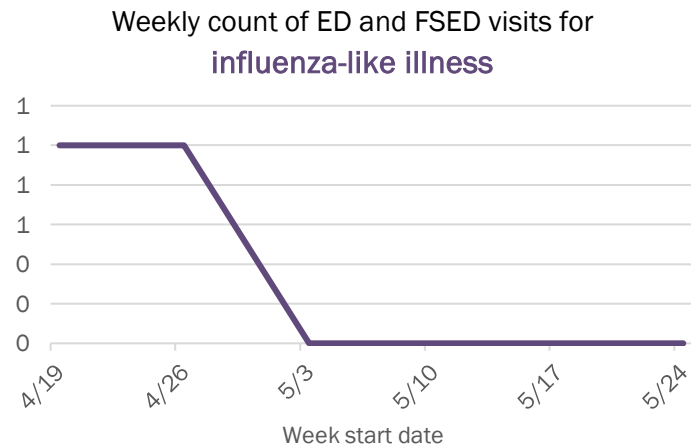
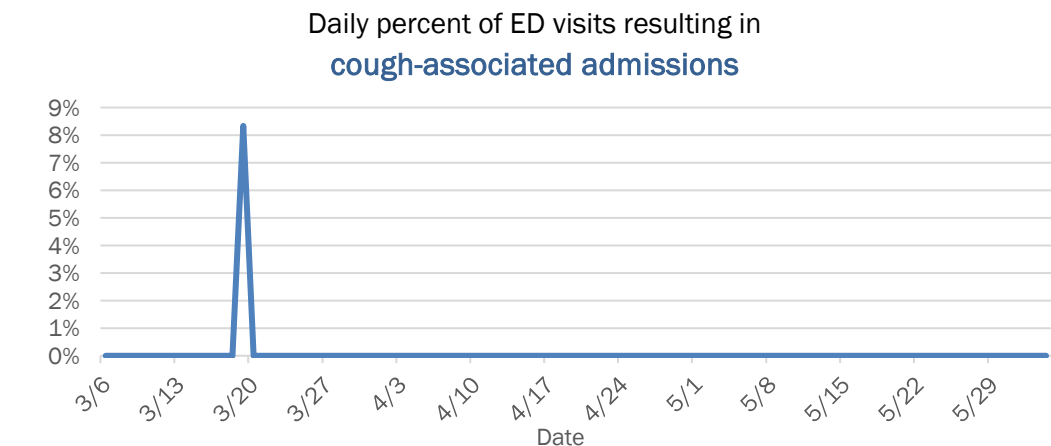
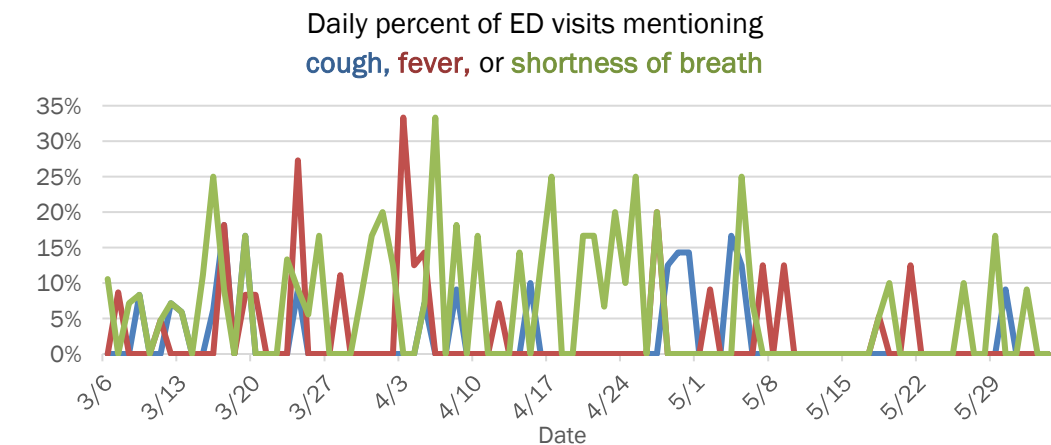

The Electronic Surveillance System for the Early Notification of Community-Based Epidemics (ESSENCE-FL) includes chief complaint data from 211 of 212 Florida EDs and 74 of 79 Florida FSEDs. Data are transmitted electronically to ESSENCE-FL daily or hourly.

Data in this report are provisional and subject to change.

Outcomes for Florida residents		
Lafayette		
Hospitalizations	1	(11% of all cases)
Deaths	0	(0% of all cases)
Statewide		
Hospitalizations	10,652	(18% of all cases)
Deaths	2,607	(4% of all cases)
Cases in facility staff/residents		
Lafayette		
Long-term care	7	(78% of all cases)
Correctional	0	(0% of all cases)
Statewide		
Long-term care	9,589	(16% of all cases)
Correctional	2,741	(5% of all cases)

Other race includes any person with a race of American Indian/Alaskan native, Asian, native Hawaiian/Pacific Islander, or other.

Number and percent of positive labs

Date (12:00 am to 11:59 pm)	Number of positives	Percent positive	Number of negatives
5/21	1	16.7%	5
5/22	1	4.8%	20
5/23	0	0.0%	7
5/24	0	0.0%	5
5/25	0	0.0%	6
5/26	0	0.0%	4
5/27	0	0.0%	3
5/28	0	0.0%	12
5/29	0	0.0%	1
5/30	0	0.0%	2
5/31	0	0.0%	8
6/1	0	0.0%	2
6/2	0	0.0%	4
6/3	1	16.7%	5

Daily percent of ED visits mentioning
cough, fever, or shortness of breath

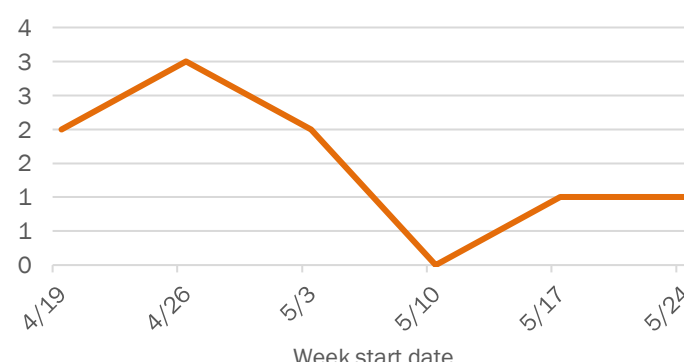
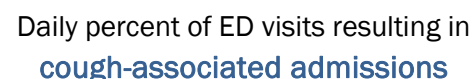

The Electronic Surveillance System for the Early Notification of Community-Based Epidemics (ESSENCE-FL) includes chief complaint data from 211 of 212 Florida EDs and 74 of 79 Florida FSEDs. Data are transmitted electronically to ESSENCE-FL daily or hourly.

Coronavirus: summary for Lake County

Data for Jun 4, 2020 (verified at 10 AM)

Data in this report are provisional and subject to change.

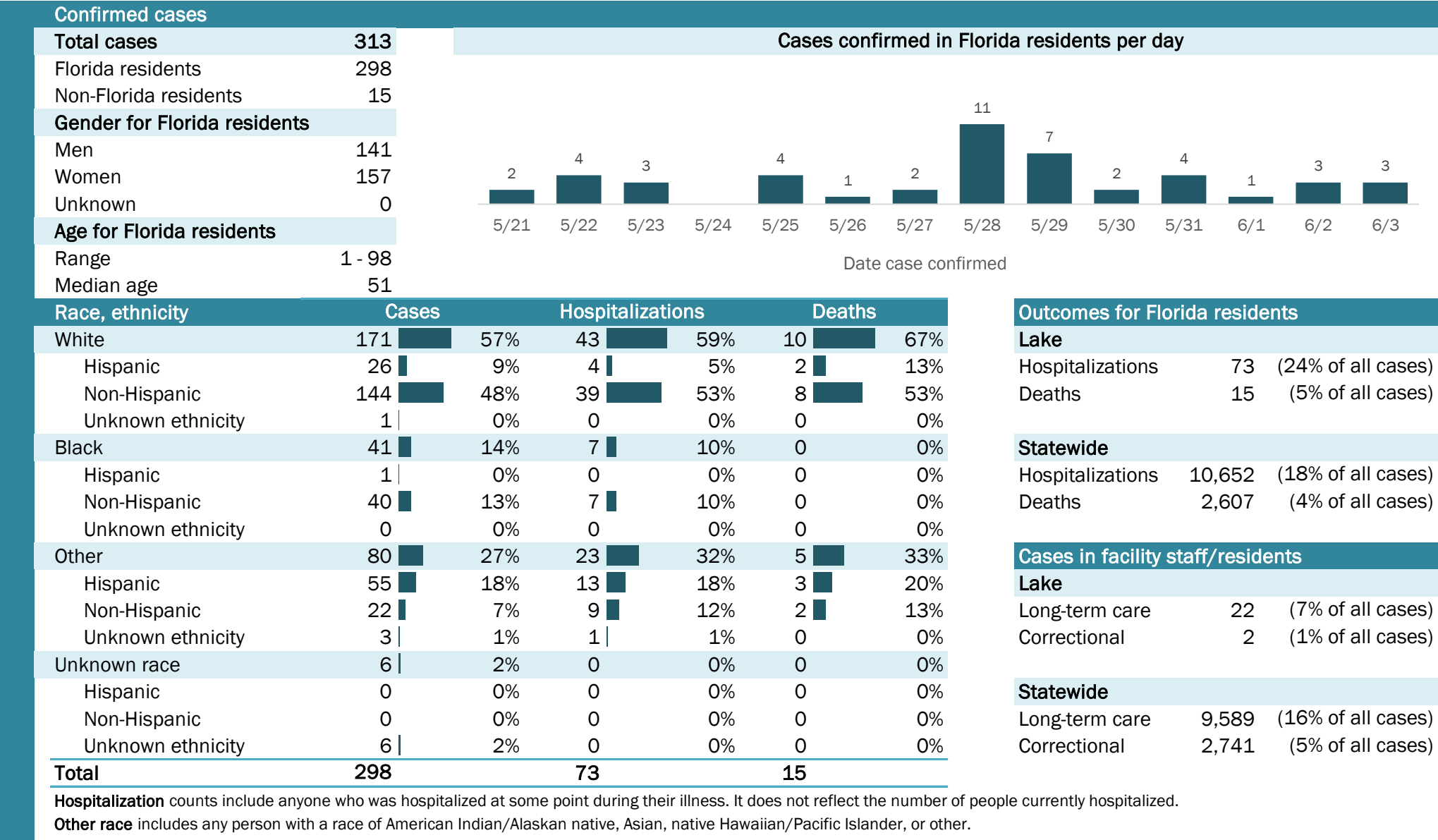

Coronavirus: summary for Lee County

Data for Jun 4, 2020 (verified at 10 AM)

Data in this report are provisional and subject to change.

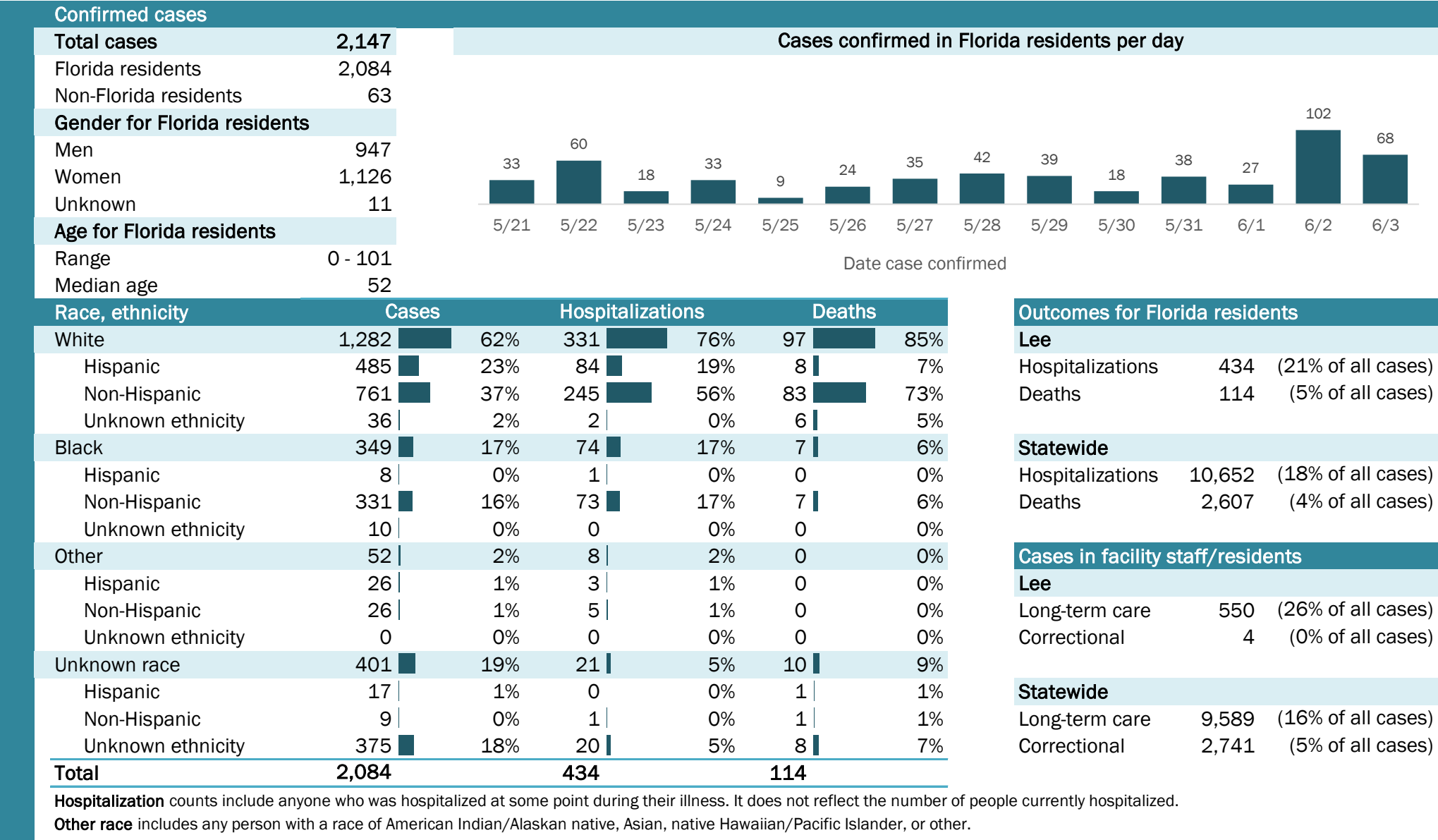

Laboratory testing for Florida residents and non-Florida residents over the past 2 weeks

Number and percent of positive labs

These counts include the number of people for whom the department received laboratory results by day. This percent is the number of people who test positive for the first time divided by all the people tested that day, excluding people who have previously tested positive.

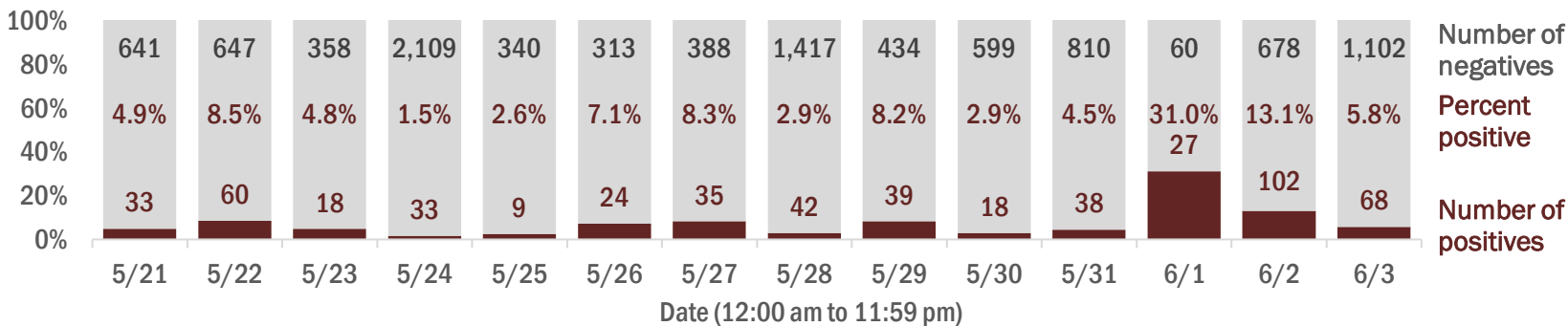

Emergency department (ED) and freestanding ED (FSED) chief complaint and admission data for Lee County

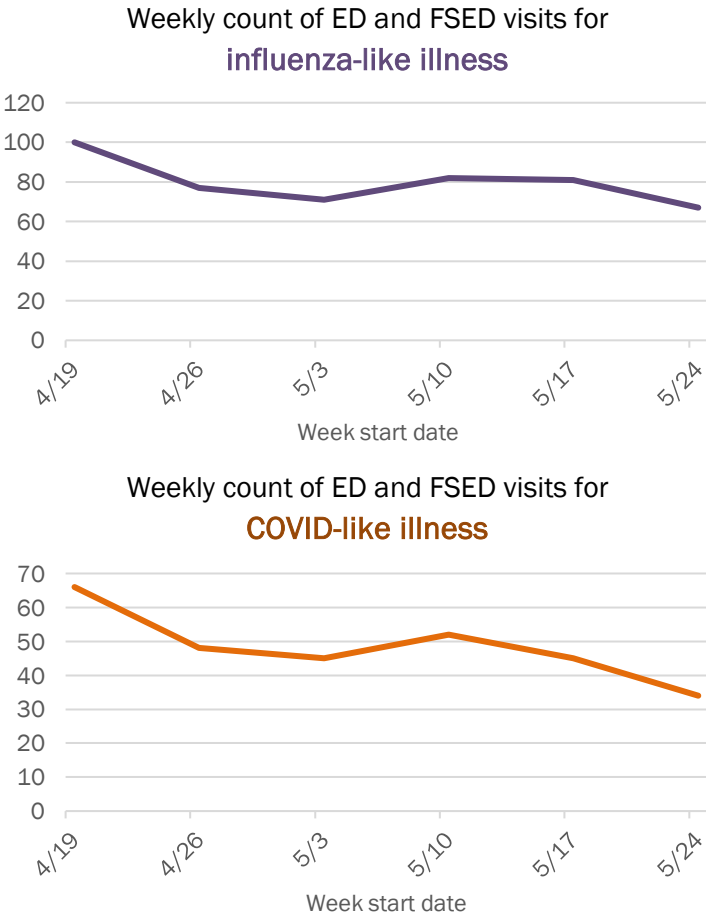
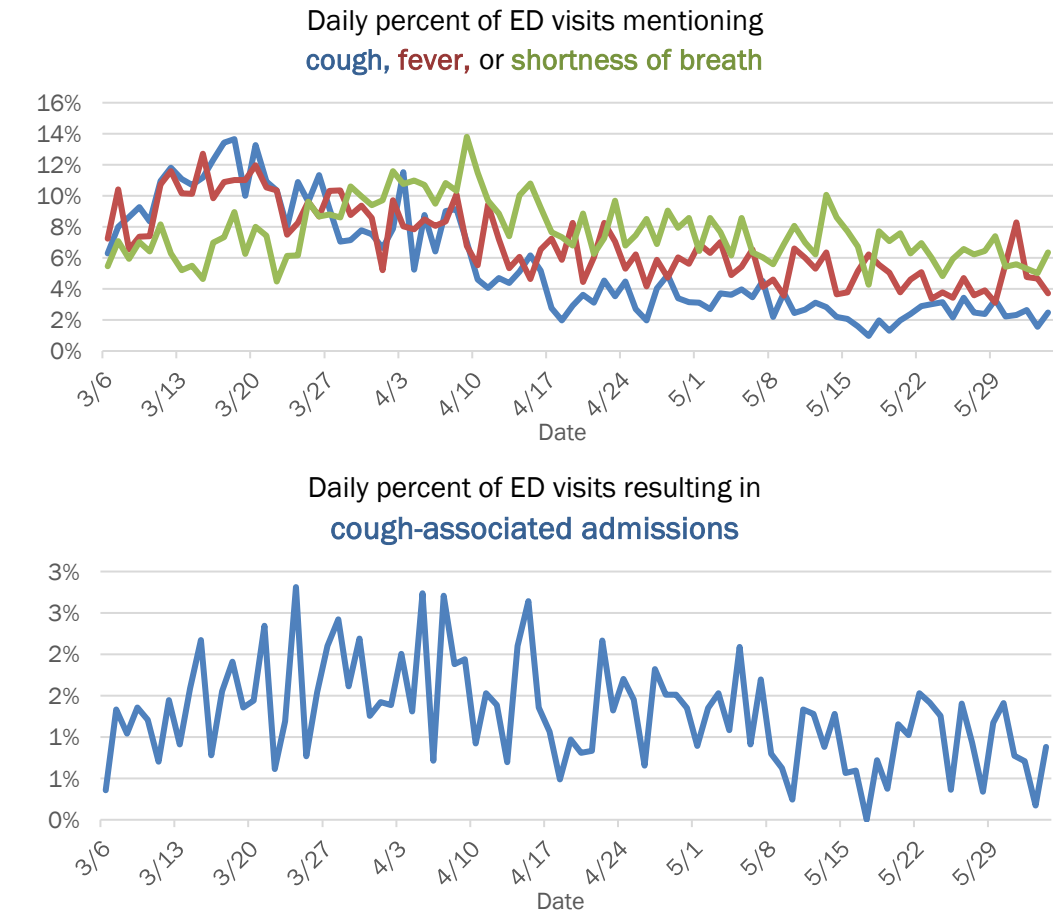

The Electronic Surveillance System for the Early Notification of Community-Based Epidemics (ESSENCE-FL) includes chief complaint data from 211 of 212 Florida EDs and 74 of 79 Florida FSEDs. Data are transmitted electronically to ESSENCE-FL daily or hourly.

Coronavirus: summary for Leon County

Data for Jun 4, 2020 (verified at 10 AM)

Data in this report are provisional and subject to change.

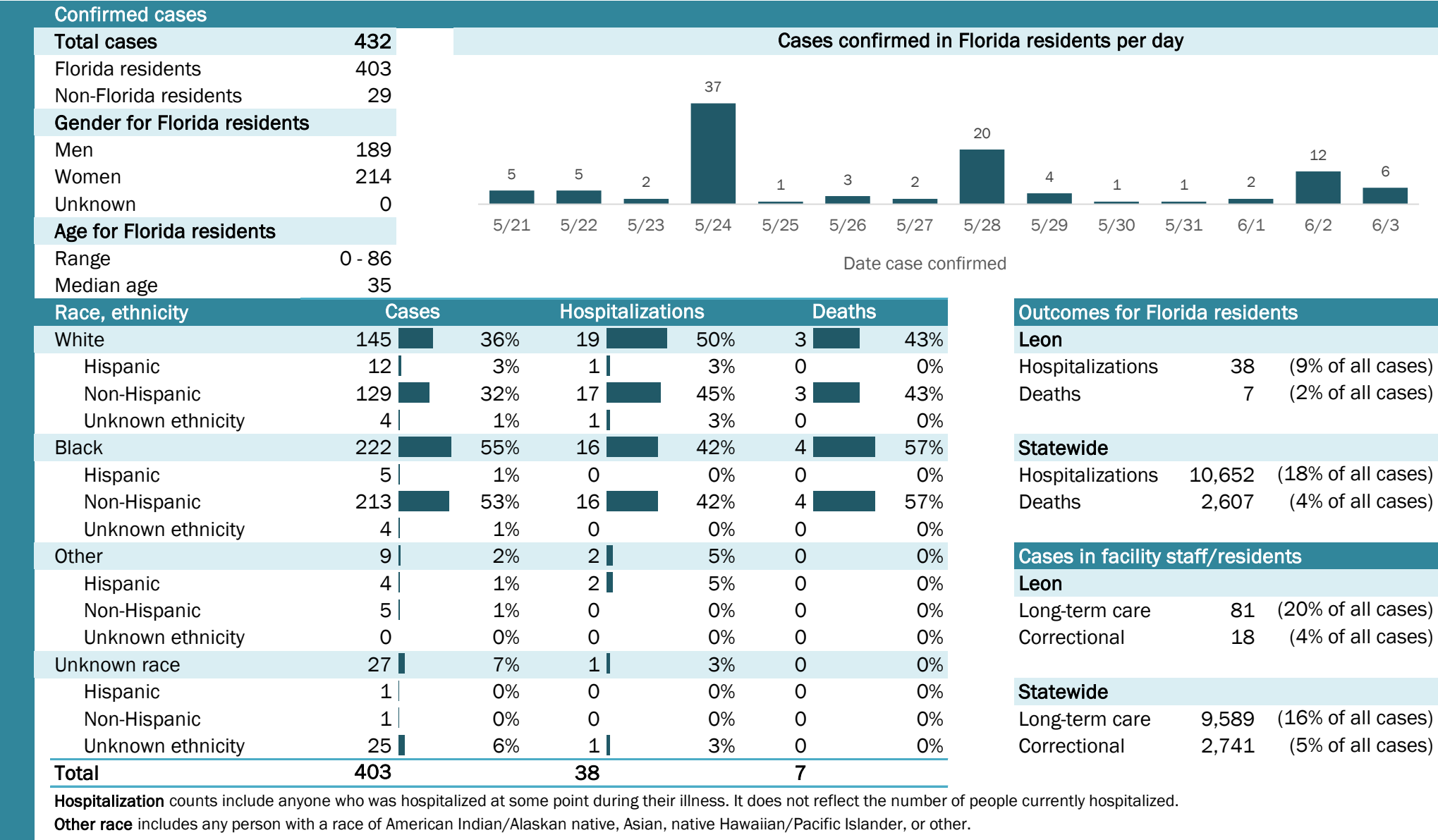

Coronavirus: summary for Levy County

Data for Jun 4, 2020 (verified at 10 AM)

Data in this report are provisional and subject to change.

Confirmed cases

Total cases

38

Cases confirmed in Florida residents per day

1

1

1

1

1

3

2

5/21

5/22

5/23

5/24

5/25

5/26

5/27

5/28

5/29

5/30

5/31

6/1

6/2

6/3

Florida residents

38

Non-Florida residents

0

Gender for Florida residents

Men

12

Women

26

Unknown

0

Age for Florida residents

Range

3 - 99

Median age

49

Race, ethnicity	Cases	Hospitalizations	Deaths
White	21	1	0
Hispanic	4	0	0
Non-Hispanic	17	1	0
Unknown ethnicity	0	0	0
Black	8	1	0
Hispanic	0	0	0
Non-Hispanic	8	1	0
Unknown ethnicity	0	0	0
Other	4	2	1
Hispanic	3	1	1
Non-Hispanic	1	1	0
Unknown ethnicity	0	0	0
Unknown race	5	0	0
Hispanic	0	0	0
Non-Hispanic	0	0	0
Unknown ethnicity	5	0	0
Total	38	4	1

Hospitalization

counts include anyone who was hospitalized at some point during their illness. It does not reflect the number of people currently hospitalized.

Other race

includes any person with a race of American Indian/Alaskan native, Asian, native Hawaiian/Pacific Islander, or other.

Outcomes for Florida residents

Levy

Hospitalizations

4

(11% of all cases)

Deaths

1

(3% of all cases)

Statewide

Hospitalizations

10,652

(18% of all cases)

Deaths

2,607

(4% of all cases)

Cases in facility staff/residents

Levy

Long-term care

8

(21% of all cases)

Correctional

1

(3% of all cases)

Statewide

Long-term care

9,589

(16% of all cases)

Correctional

2,741

(5% of all cases)

Laboratory testing for Florida residents and non-Florida residents over the past 2 weeks

Number and percent of positive labs

These counts include the number of people for whom the department received laboratory results by day. This percent is the number of people who test positive for the first time divided by all the people tested that day, excluding people who have previously tested positive.

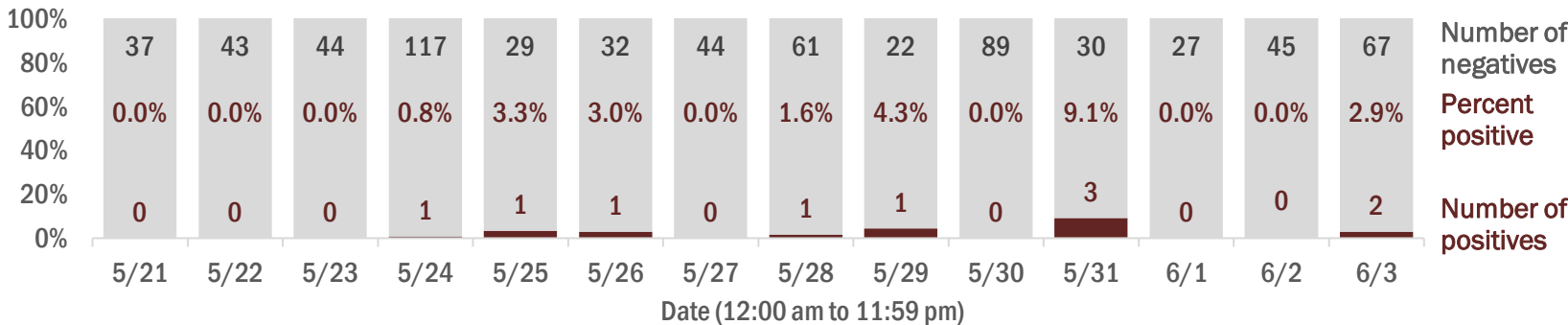

Emergency department (ED) and freestanding ED (FSED) chief complaint and admission data for Levy County

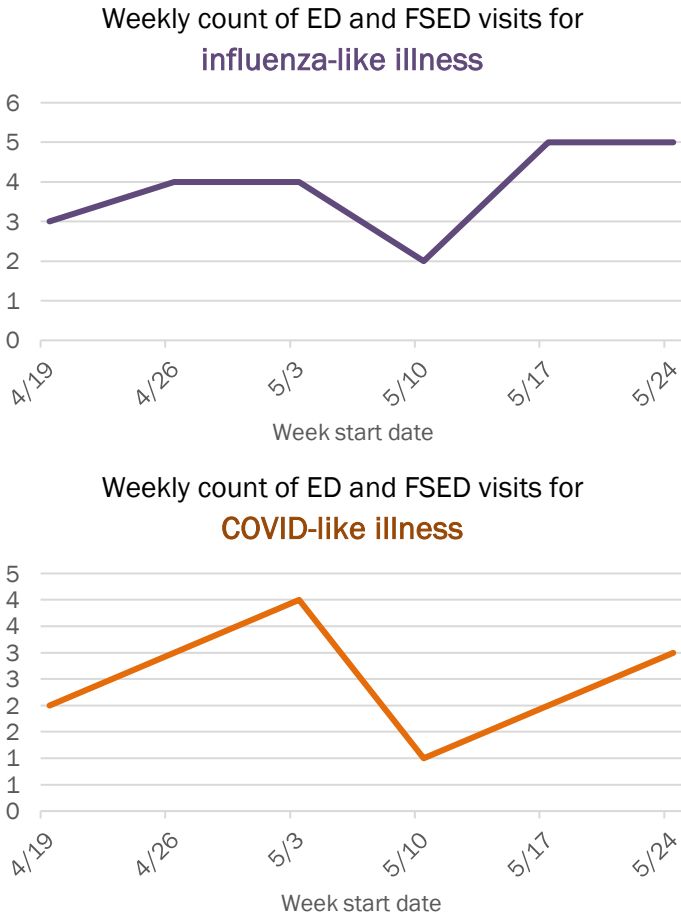
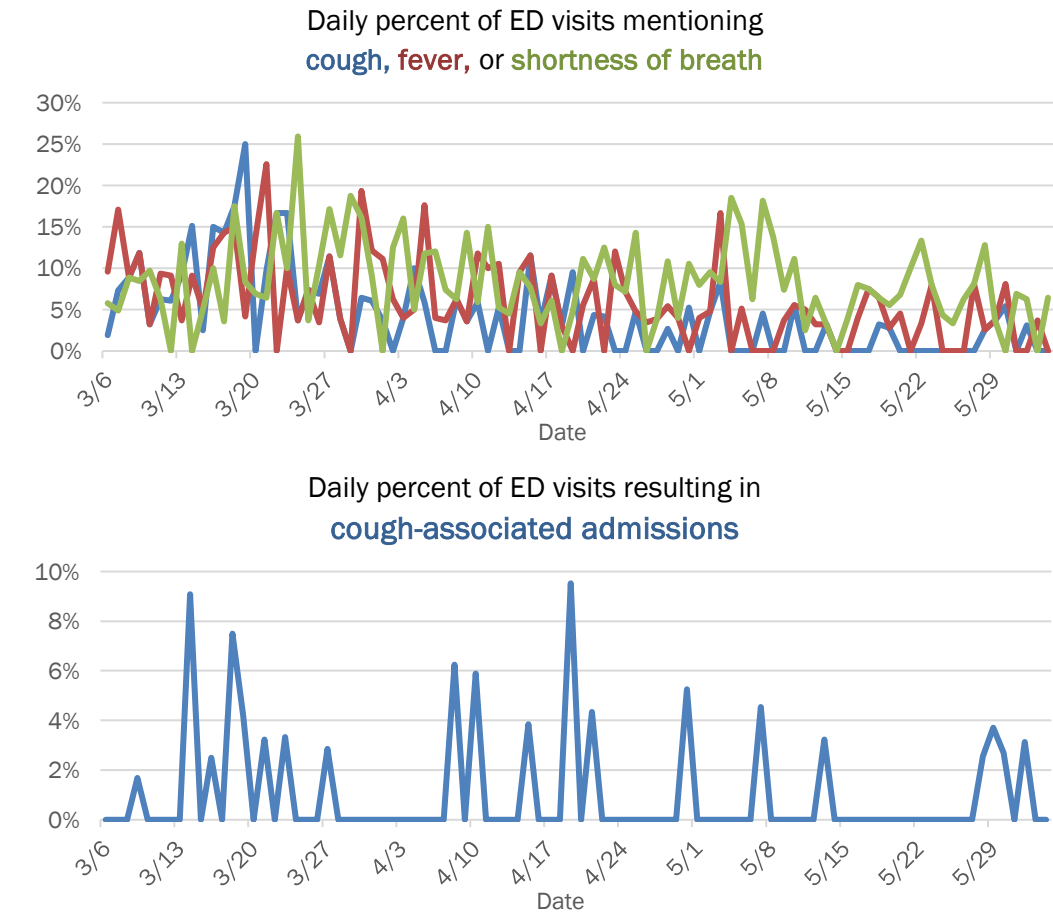

The Electronic Surveillance System for the Early Notification of Community-Based Epidemics (ESSENCE-FL) includes chief complaint data from 211 of 212 Florida EDs and 74 of 79 Florida FSEDs. Data are transmitted electronically to ESSENCE-FL daily or hourly.

Coronavirus: summary for Liberty County

Data for Jun 4, 2020 (verified at 10 AM)

Data in this report are provisional and subject to change.

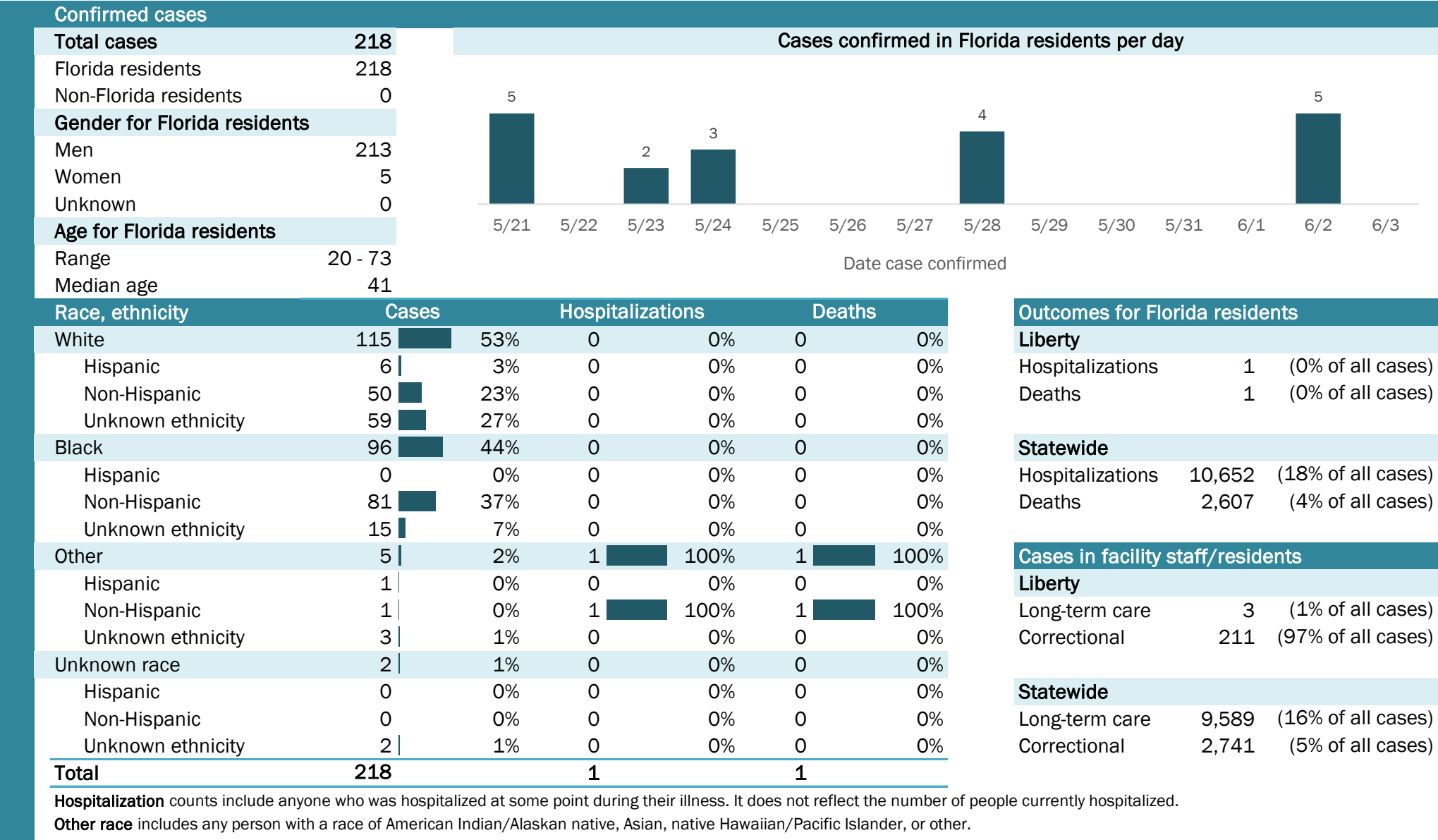

Coronavirus: summary for Madison County

Data for Jun 4, 2020 (verified at 10 AM)

Data in this report are provisional and subject to change.

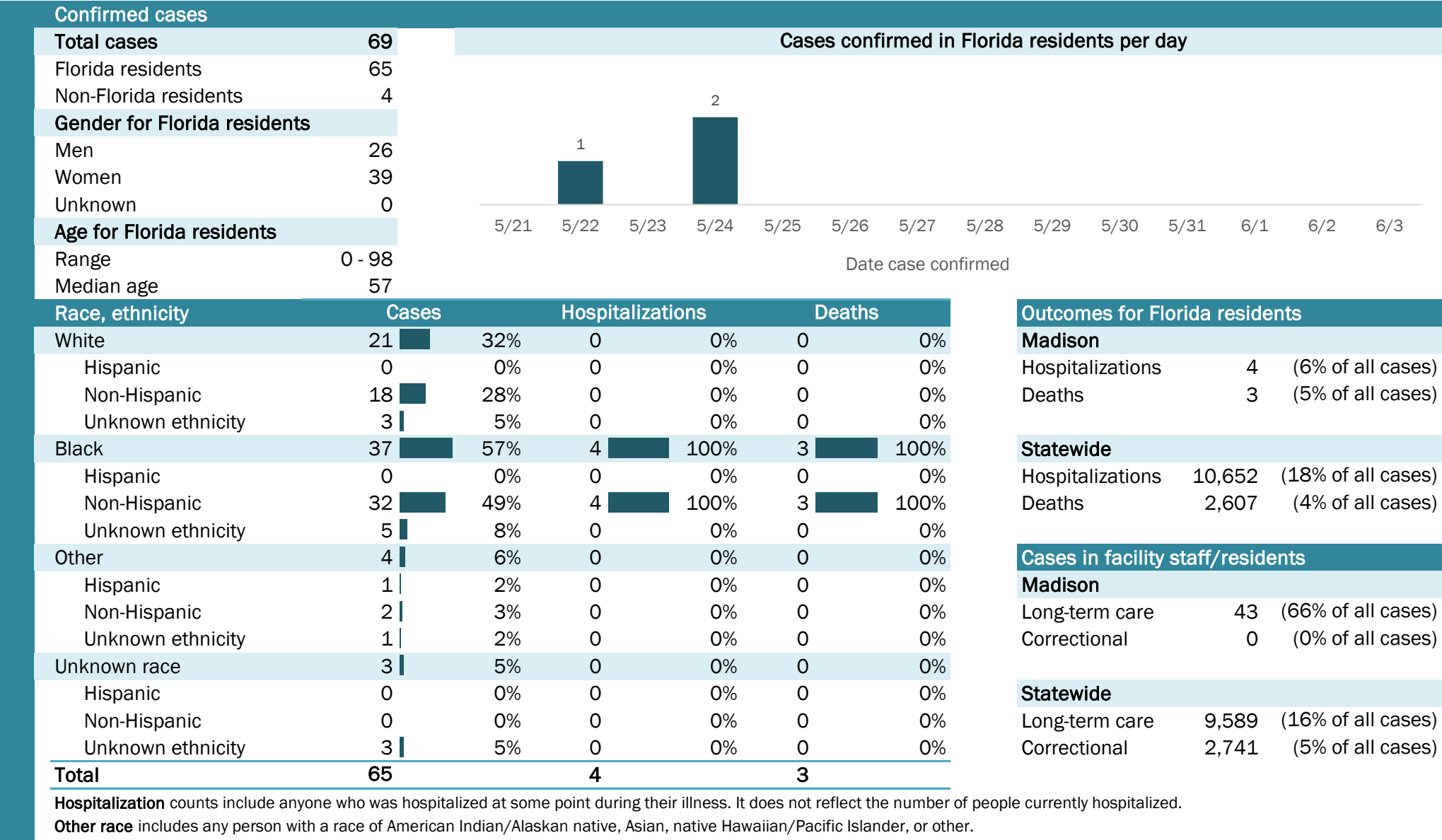

Coronavirus: summary for Manatee County

Data for Jun 4, 2020 (verified at 10 AM)

Data in this report are provisional and subject to change.

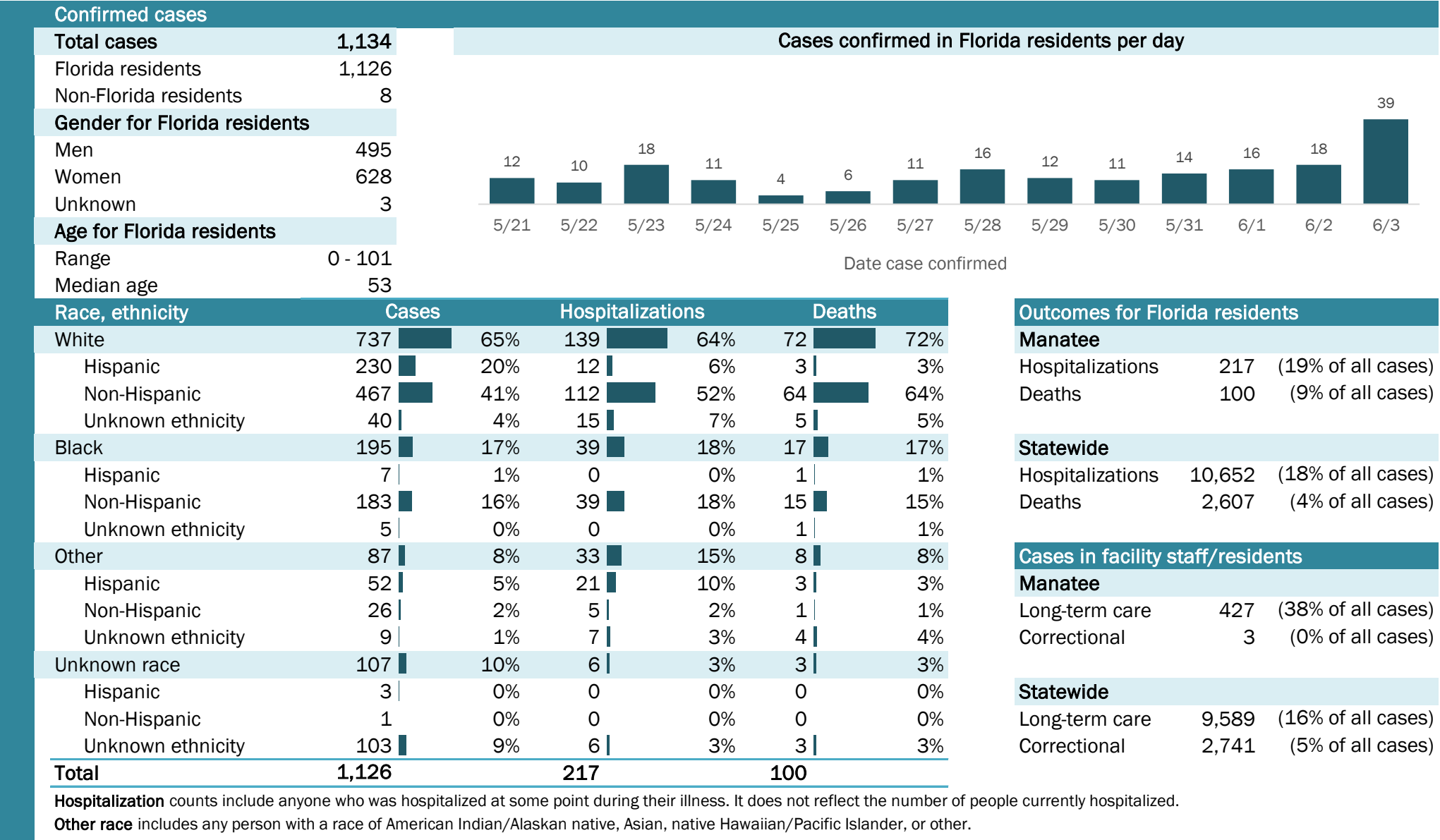

Laboratory testing for Florida residents and non-Florida residents over the past 2 weeks

Number and percent of positive labs

These counts include the number of people for whom the department received laboratory results by day. This percent is the number of people who test positive for the first time divided by all the people tested that day, excluding people who have previously tested positive.

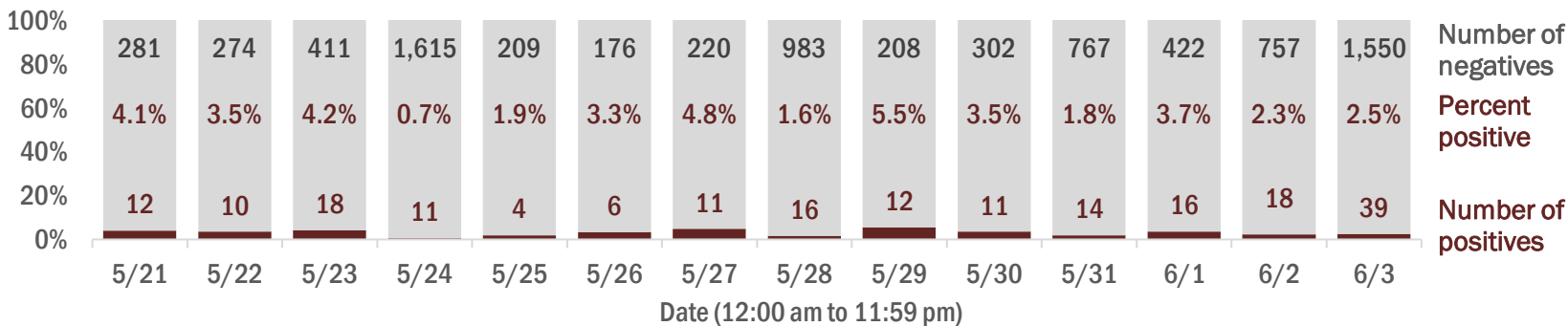

Emergency department (ED) and freestanding ED (FSED) chief complaint and admission data for Manatee County

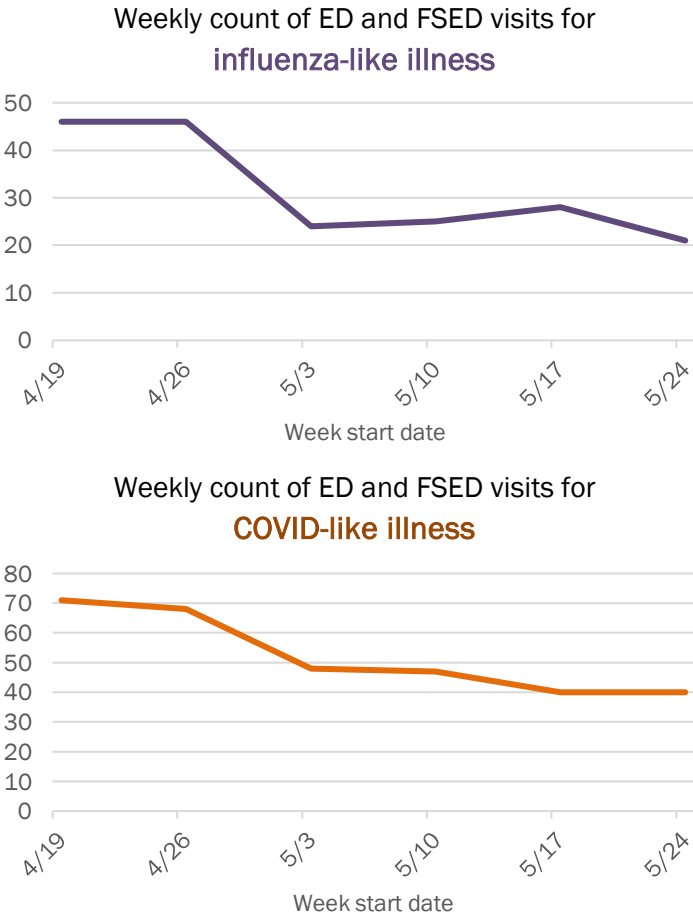
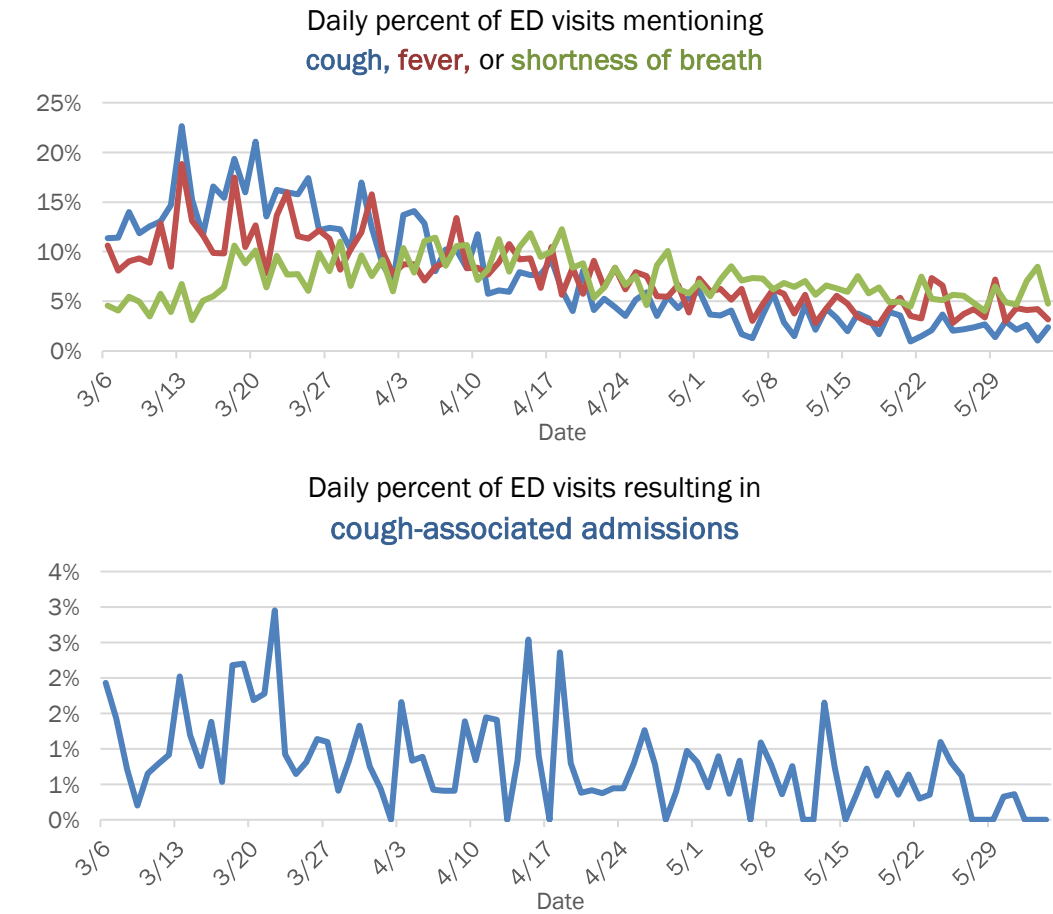

The Electronic Surveillance System for the Early Notification of Community-Based Epidemics (ESSENCE-FL) includes chief complaint data from 211 of 212 Florida EDs and 74 of 79 Florida FSEDs. Data are transmitted electronically to ESSENCE-FL daily or hourly.

Coronavirus: summary for Marion County

Data for Jun 4, 2020 (verified at 10 AM)

Data in this report are provisional and subject to change.

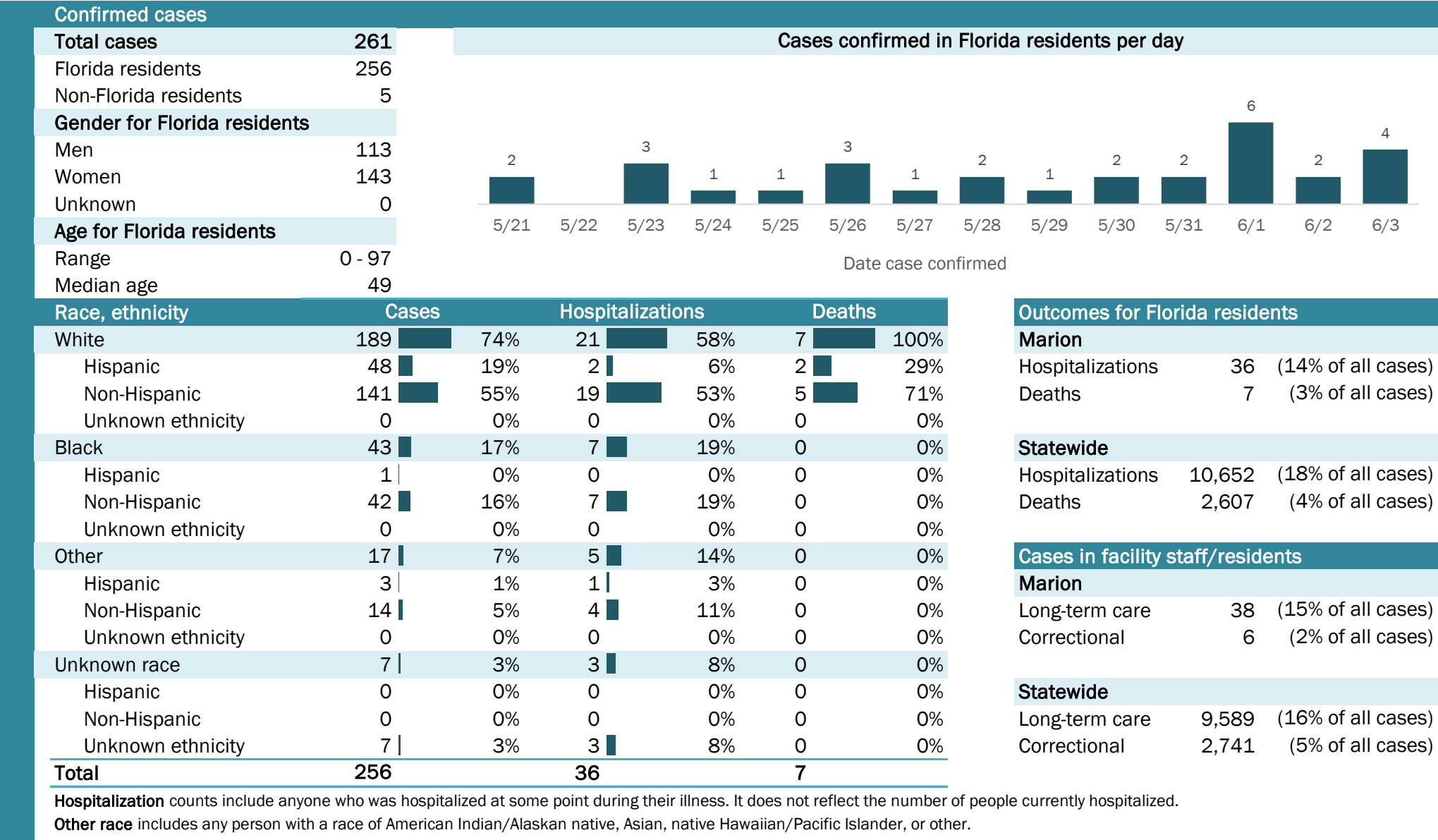

Coronavirus: summary for Martin County

Data for Jun 4, 2020 (verified at 10 AM)

Data in this report are provisional and subject to change.

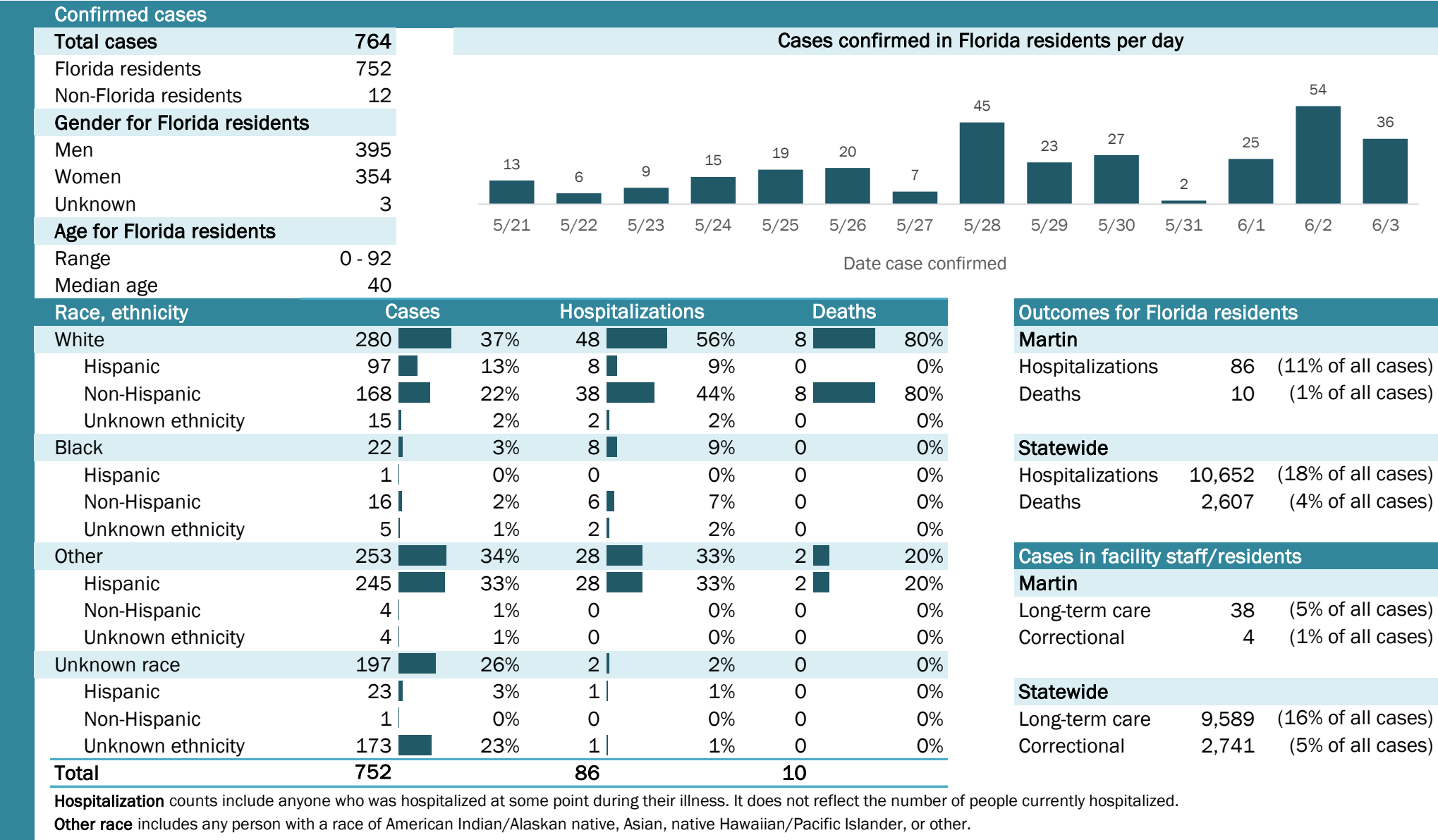

Laboratory testing for Florida residents and non-Florida residents over the past 2 weeks

Number and percent of positive labs

These counts include the number of people for whom the department received laboratory results by day. This percent is the number of people who test positive for the first time divided by all the people tested that day, excluding people who have previously tested positive.

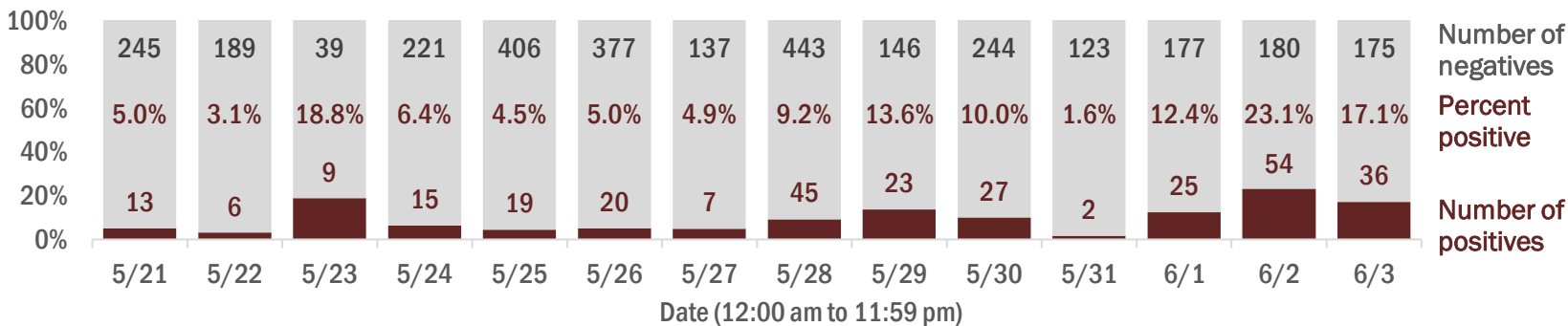

Emergency department (ED) and freestanding ED (FSED) chief complaint and admission data for Martin County

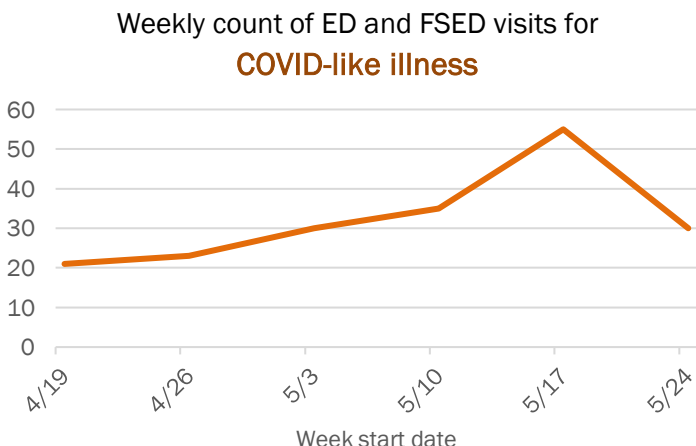
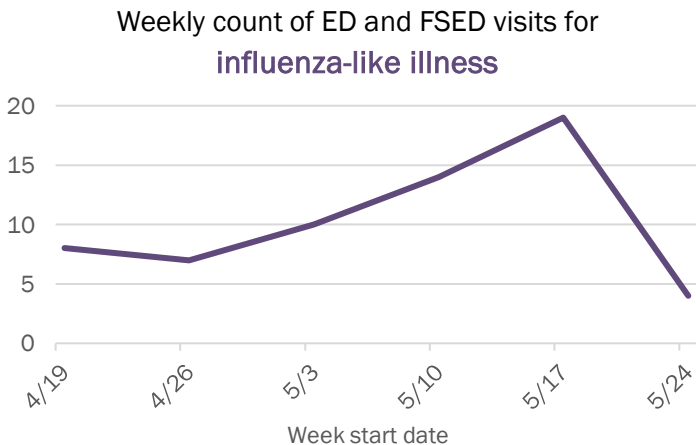
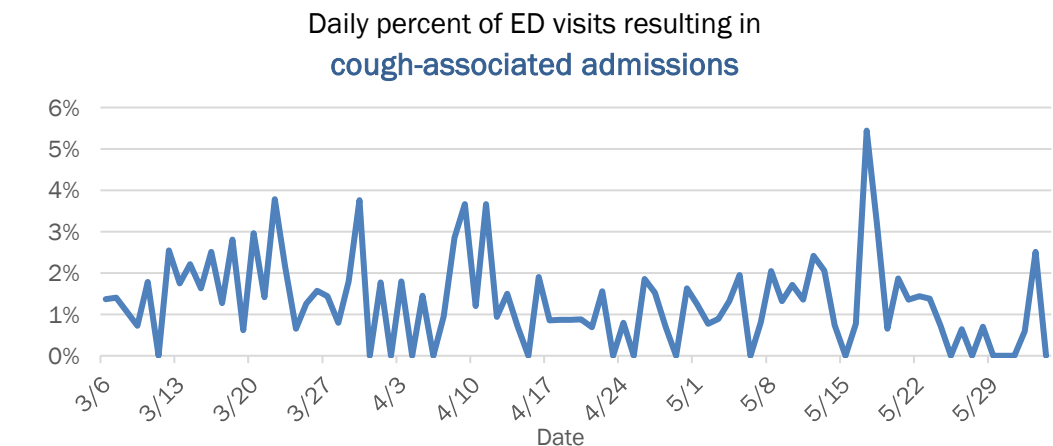
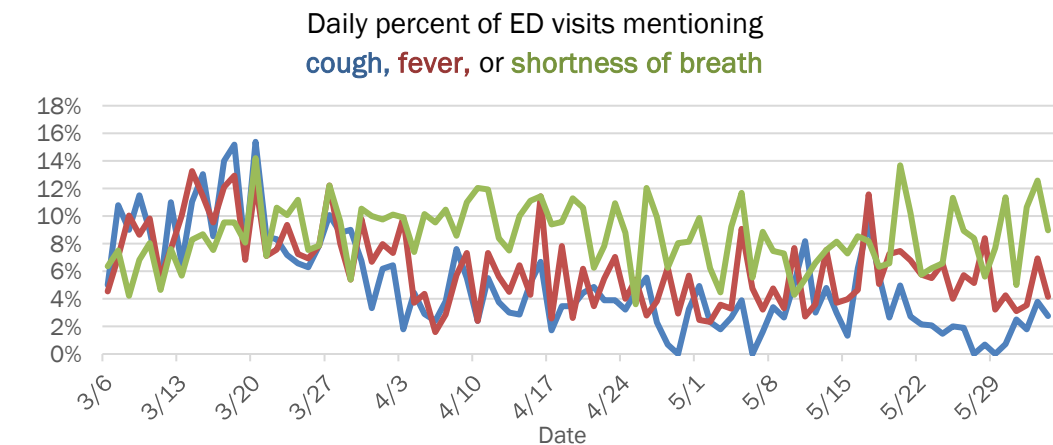

The Electronic Surveillance System for the Early Notification of Community-Based Epidemics (ESSENCE-FL) includes chief complaint data from 211 of 212 Florida EDs and 74 of 79 Florida FSEDs. Data are transmitted electronically to ESSENCE-FL daily or hourly.

Data in this report are provisional and subject to change.

Outcomes for Florida residents		
Monroe		
Hospitalizations	10	(10% of all cases)
Deaths	4	(4% of all cases)
Statewide		
Hospitalizations	10,652	(18% of all cases)
Deaths	2,607	(4% of all cases)
Cases in facility staff/residents		
Monroe		
Long-term care	22	(22% of all cases)
Correctional	0	(0% of all cases)
Statewide		
Long-term care	9,589	(16% of all cases)
Correctional	2,741	(5% of all cases)

Hospitalization counts include anyone who was hospitalized at some point during their illness. It does not reflect the number of people currently hospitalized. **Other race** includes any person with a race of American Indian/Alaskan native, Asian, native Hawaiian/Pacific Islander, or other.

Number and percent of positive labs

These counts include the number of people for whom the department received laboratory results by day. This percent is the number of people who test positive for the first time divided by all the people tested that day, excluding people who have previously tested positive.

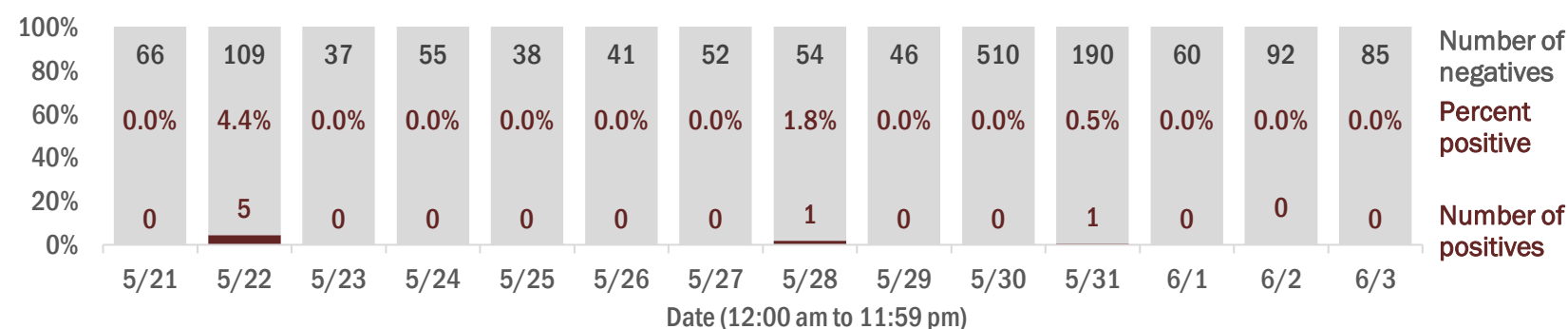

Daily percent of ED visits mentioning
cough, fever, or shortness of breath

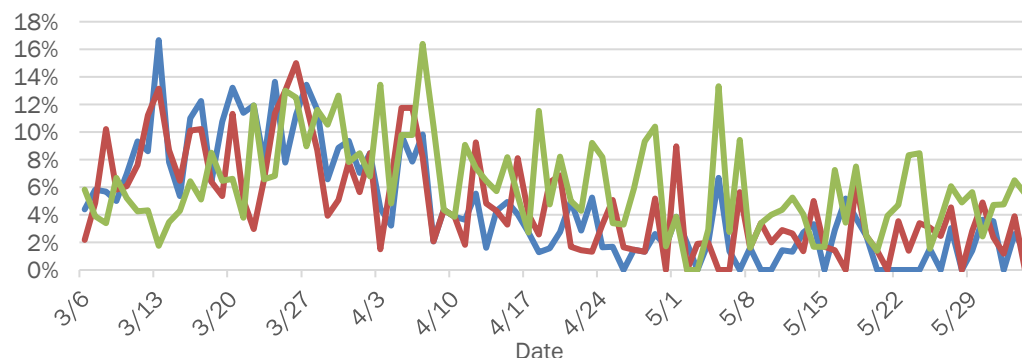

The chart displays the percentage of the U.S. population that has been vaccinated against COVID-19. The x-axis represents dates from March 6 to May 29, 2021. The y-axis represents the percentage, ranging from 0% to 2% in 0.1% increments. The data shows a series of peaks and troughs, with the most significant peak occurring in late May, reaching approximately 1.8%.

Date	Percentage Vaccinated
3/6	0.0%
3/13	0.7%
3/20	0.5%
3/27	1.5%
4/3	0.5%
4/10	2.2%
4/17	1.2%
4/24	0.8%
5/1	0.0%
5/8	0.0%
5/15	1.8%
5/22	0.0%
5/29	1.8%

Week start date	Number of new cases
4/19	8
4/26	1
5/3	2
5/10	4
5/17	2
5/24	4

Week start date	New COVID-19 cases
4/19	8
4/26	5
5/3	2
5/10	3
5/17	3
5/24	4

The Electronic Surveillance System for the Early Notification of Community-Based Epidemics (ESSENCE-FL) includes chief complaint data from 211 of 212 Florida EDs and 74 of 79 Florida FSEDs. Data are transmitted electronically to ESSENCE-FL daily or hourly.

Coronavirus: summary for Nassau County

Data for Jun 4, 2020 (verified at 10 AM)

Data in this report are provisional and subject to change.

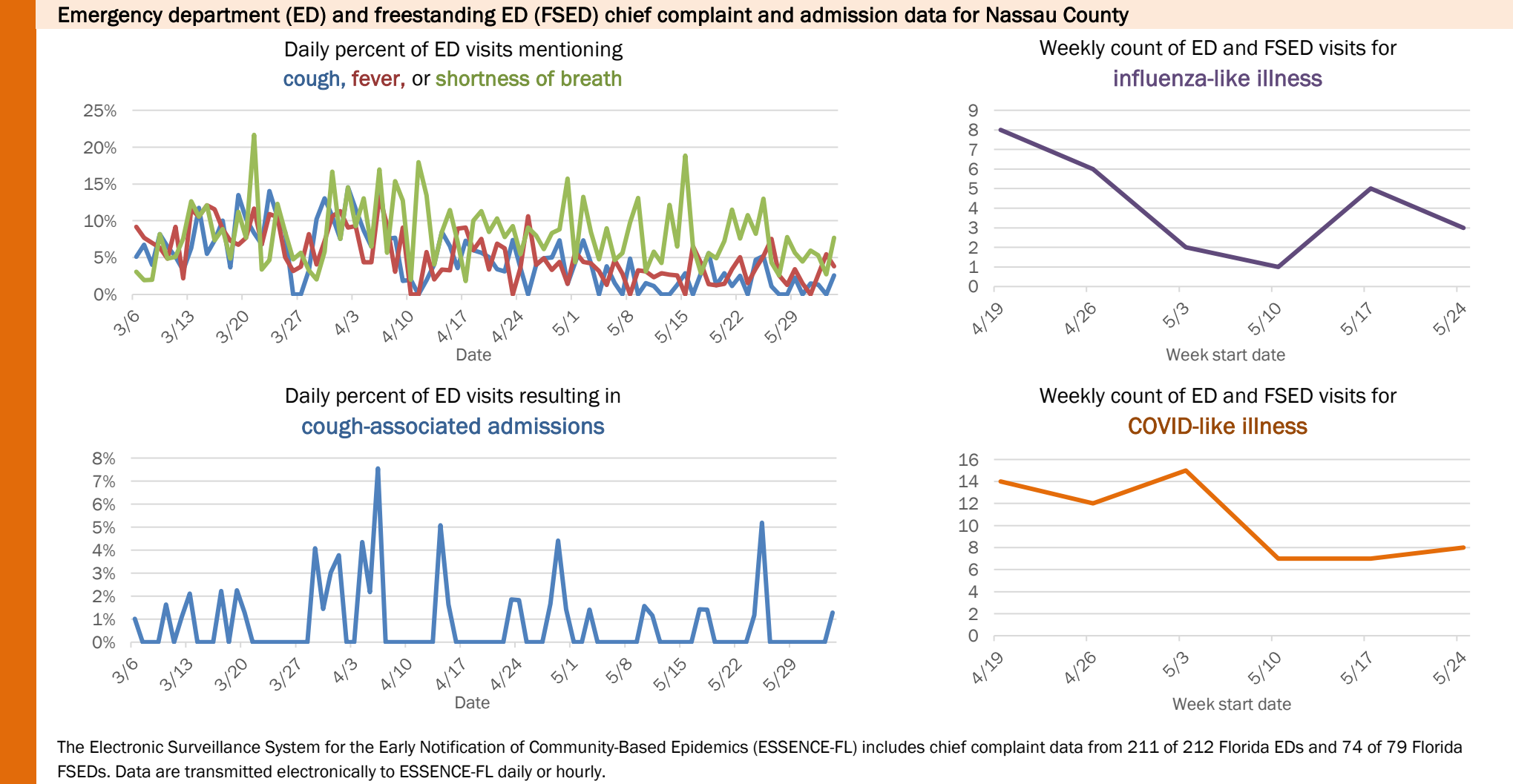
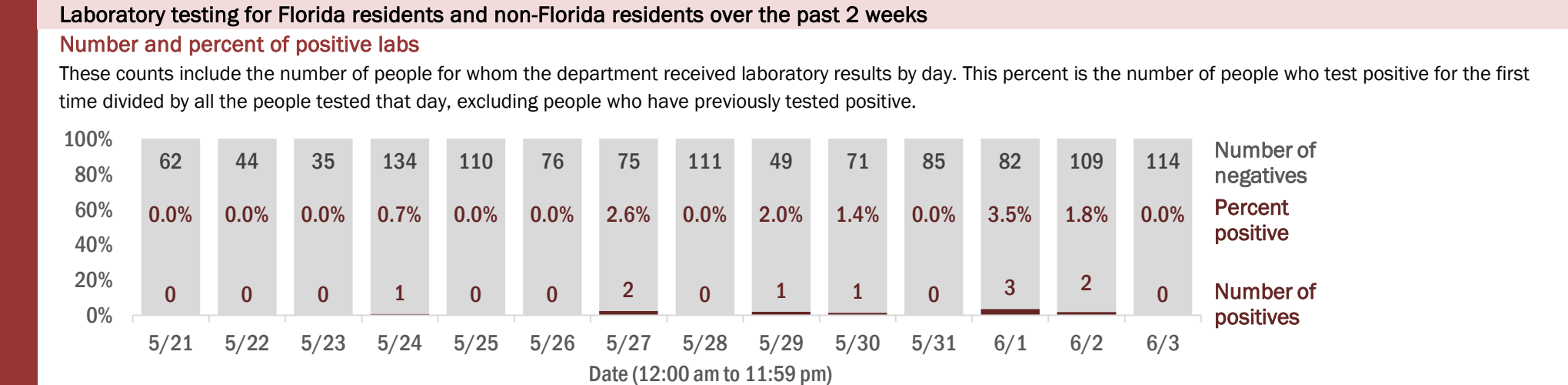
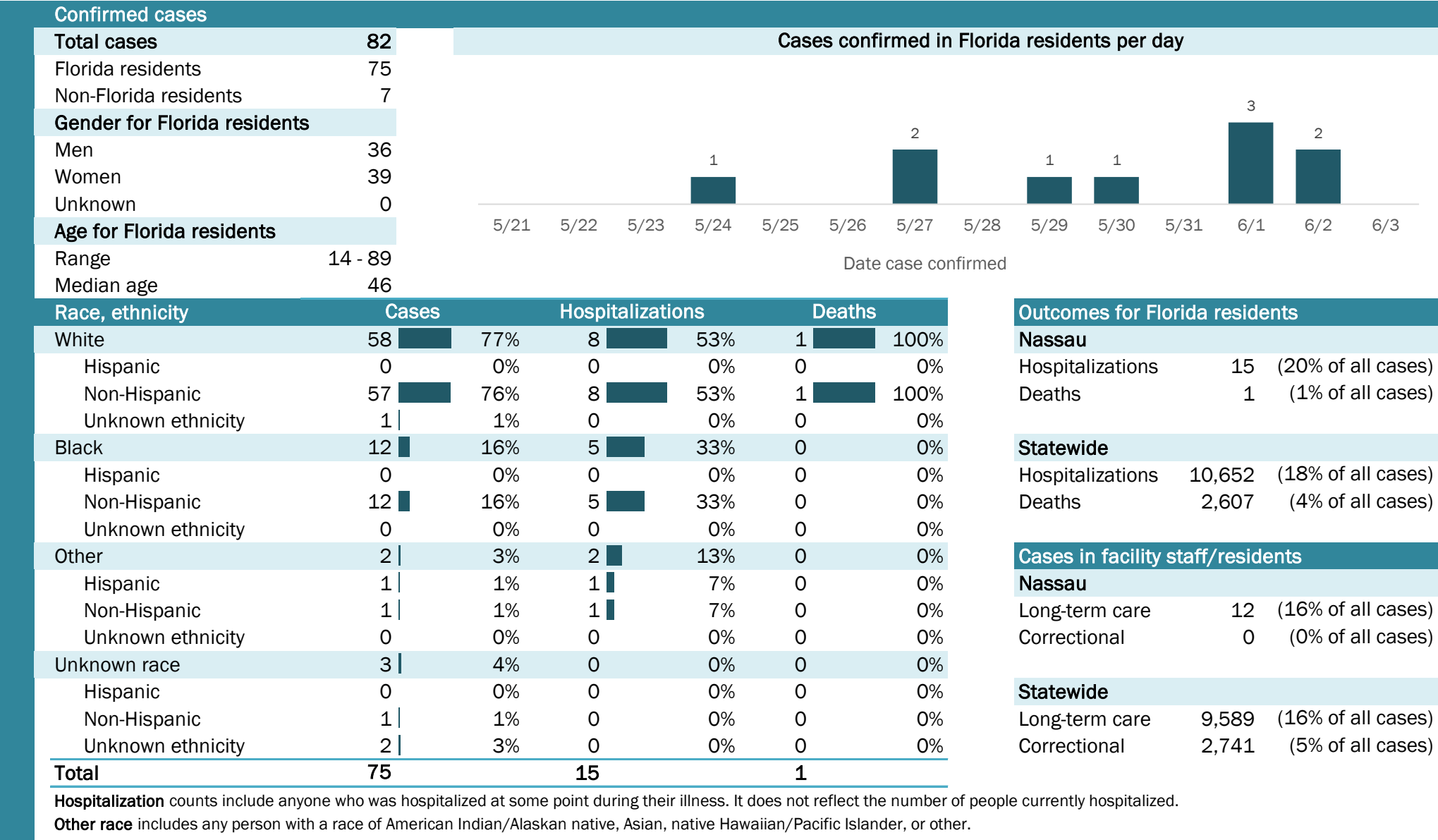

Coronavirus: summary for Okaloosa County

Data for Jun 4, 2020 (verified at 10 AM)

Data in this report are provisional and subject to change.

Confirmed cases

Total cases

241

Florida residents

233

Non-Florida residents

8

Gender for Florida residents

Men

109

Women

124

Unknown

0

Age for Florida residents

Range

0 - 96

Median age

50

Race, ethnicity

Cases

Hospitalizations

Deaths

White

175

75%

25

63%

5

83%

Hispanic

44

19%

7

18%

0

0%

Non-Hispanic

131

56%

18

45%

5

83%

Unknown ethnicity

0

0%

0

0%

0

0%

Black

34

15%

13

33%

1

17%

Hispanic

3

1%

0

0%

0

0%

Non-Hispanic

31

13%

13

33%

1

17%

Unknown ethnicity

0

0%

0

0%

0

0%

Other

22

9%

2

5%

0

0%

Hispanic

10

4%

1

3%

0

0%

Non-Hispanic

12

5%

1

3%

0

0%

Unknown ethnicity

0

0%

0

0%

0

0%

Unknown race

2

1%

0

0%

0

0%

Hispanic

0

0%

0

0%

0

0%

Non-Hispanic

0

0%

0

0%

0

0%

Unknown ethnicity

2

1%

0

0%

0

0%

Total

233

40

6

Cases confirmed in Florida residents per day

2

6

1

1

4

2

8

3

11

11

2

2

4

5/21

5/22

5/23

5/24

5/25

5/26

5/27

5/28

5/29

5/30

5/31

6/1

6/2

6/3

Date case confirmed

Outcomes for Florida residents

Okaloosa

Hospitalizations

40

(17% of all cases)

Deaths

6

(3% of all cases)

Statewide

Hospitalizations

10,652

(18% of all cases)

Deaths

2,607

(4% of all cases)

Cases in facility staff/residents

Okaloosa

Long-term care

33

(14% of all cases)

Correctional

1

(0% of all cases)

Statewide

Long-term care

9,589

(16% of all cases)

Correctional

2,741

(5% of all cases)

Hospitalization counts include anyone who was hospitalized at some point during their illness. It does not reflect the number of people currently hospitalized.

Other race includes any person with a race of American Indian/Alaskan native, Asian, native Hawaiian/Pacific Islander, or other.

Laboratory testing for Florida residents and non-Florida residents over the past 2 weeks

Number and percent of positive labs

These counts include the number of people for whom the department received laboratory results by day. This percent is the number of people who test positive for the first time divided by all the people tested that day, excluding people who have previously tested positive.

Date	Number of negatives	Percent positive	Number of positives
5/21	911	0.2%	2
5/22	972	0.6%	6
5/23	52	1.9%	1
5/24	239	0.0%	0
5/25	104	1.0%	1
5/26	55	6.8%	4
5/27	94	2.1%	2
5/28	162	4.7%	8
5/29	83	3.5%	3
5/30	349	3.1%	11
5/31	455	2.4%	11
6/1	67	2.9%	2
6/2	75	2.6%	2
6/3	121	3.2%	4

Emergency department (ED) and freestanding ED (FSED) chief complaint and admission data for Okaloosa County

Daily percent of ED visits mentioning cough, fever, or shortness of breath

Daily percent of ED visits resulting in cough-associated admissions

Weekly count of ED and FSED visits for influenza-like illness

Weekly count of ED and FSED visits for COVID-like illness

The Electronic Surveillance System for the Early Notification of Community-Based Epidemics (ESSENCE-FL) includes chief complaint data from 211 of 212 Florida EDs and 74 of 79 Florida FSEDs. Data are transmitted electronically to ESSENCE-FL daily or hourly.

Coronavirus: summary for Okeechobee County

Data for Jun 4, 2020 (verified at 10 AM)

Data in this report are provisional and subject to change.

Confirmed cases

Total cases

104

Florida residents

103

Non-Florida residents

1

Gender for Florida residents

Men

52

Women

51

Unknown

0

Age for Florida residents

Range

2 - 87

Median age

34

Cases confirmed in Florida residents per day

3

5/21

3

5/22

1

5/23

4

5/24

3

5/25

2

5/26

1

5/27

1

5/28

7

5/29

2

5/30

6

5/31

1

6/1

12

6/2

7

6/3

Date case confirmed

Race, ethnicity	Cases	Hospitalizations	Deaths
White	67	65%	6
Hispanic	38	37%	1
Non-Hispanic	28	27%	5
Unknown ethnicity	1	1%	0
Black	17	17%	2
Hispanic	1	1%	0
Non-Hispanic	16	16%	2
Unknown ethnicity	0	0%	0
Other	6	6%	2
Hispanic	2	2%	2
Non-Hispanic	4	4%	0
Unknown ethnicity	0	0%	0
Unknown race	13	13%	0
Hispanic	0	0%	0
Non-Hispanic	0	0%	0
Unknown ethnicity	13	13%	0
Total	103	10	0

Hospitalization

counts include anyone who was hospitalized at some point during their illness. It does not reflect the number of people currently hospitalized.

Other race

includes any person with a race of American Indian/Alaskan native, Asian, native Hawaiian/Pacific Islander, or other.

Outcomes for Florida residents

Okeechobee

Hospitalizations

10

(10% of all cases)

Deaths

0

(0% of all cases)

Statewide

Hospitalizations

10,652

(18% of all cases)

Deaths

2,607

(4% of all cases)

Cases in facility staff/residents

Okeechobee

Long-term care

6

(6% of all cases)

Correctional

27

(26% of all cases)

Statewide

Long-term care

9,589

(16% of all cases)

Correctional

2,741

(5% of all cases)

Laboratory testing for Florida residents and non-Florida residents over the past 2 weeks

Number and percent of positive labs

These counts include the number of people for whom the department received laboratory results by day. This percent is the number of people who test positive for the first time divided by all the people tested that day, excluding people who have previously tested positive.

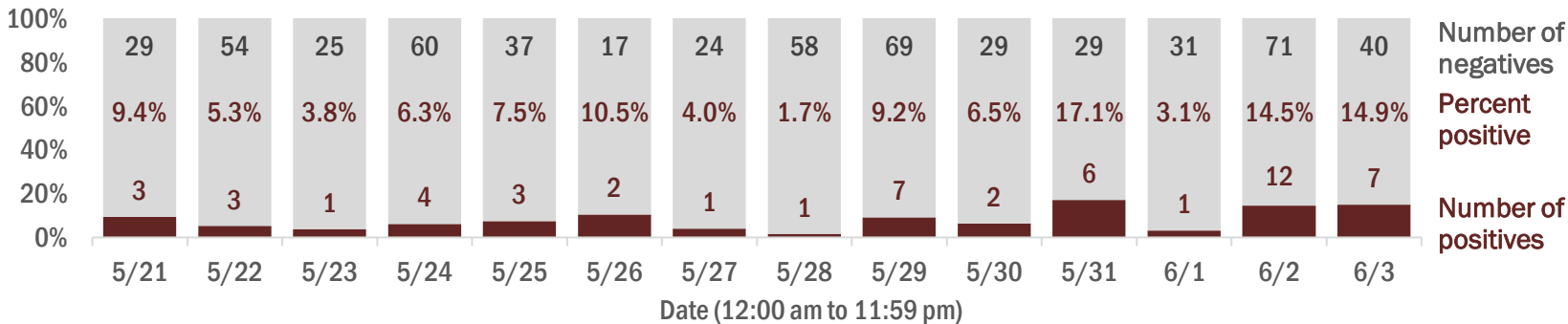

Emergency department (ED) and freestanding ED (FSED) chief complaint and admission data for Okeechobee County

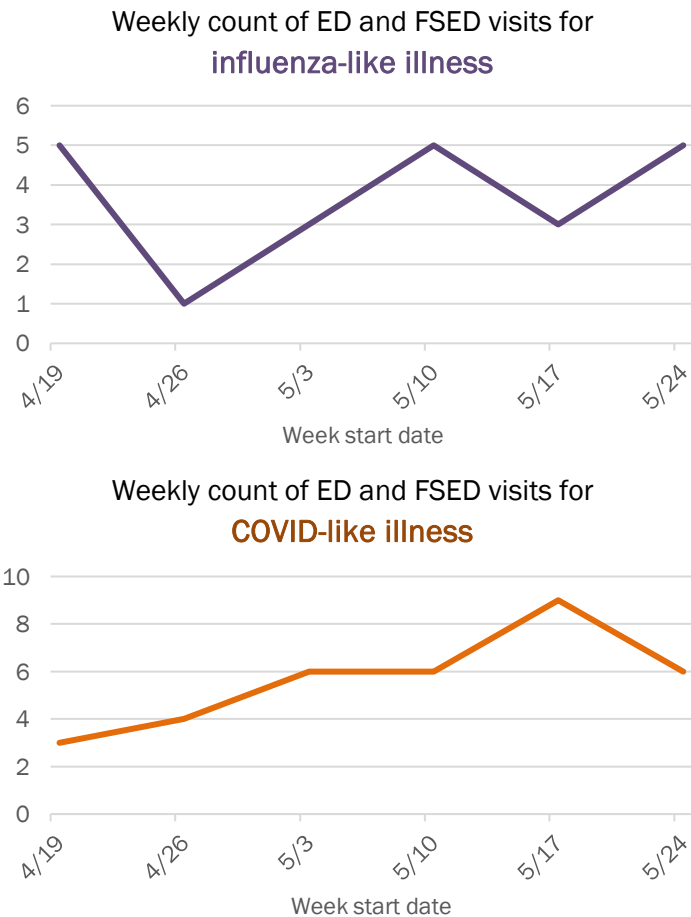
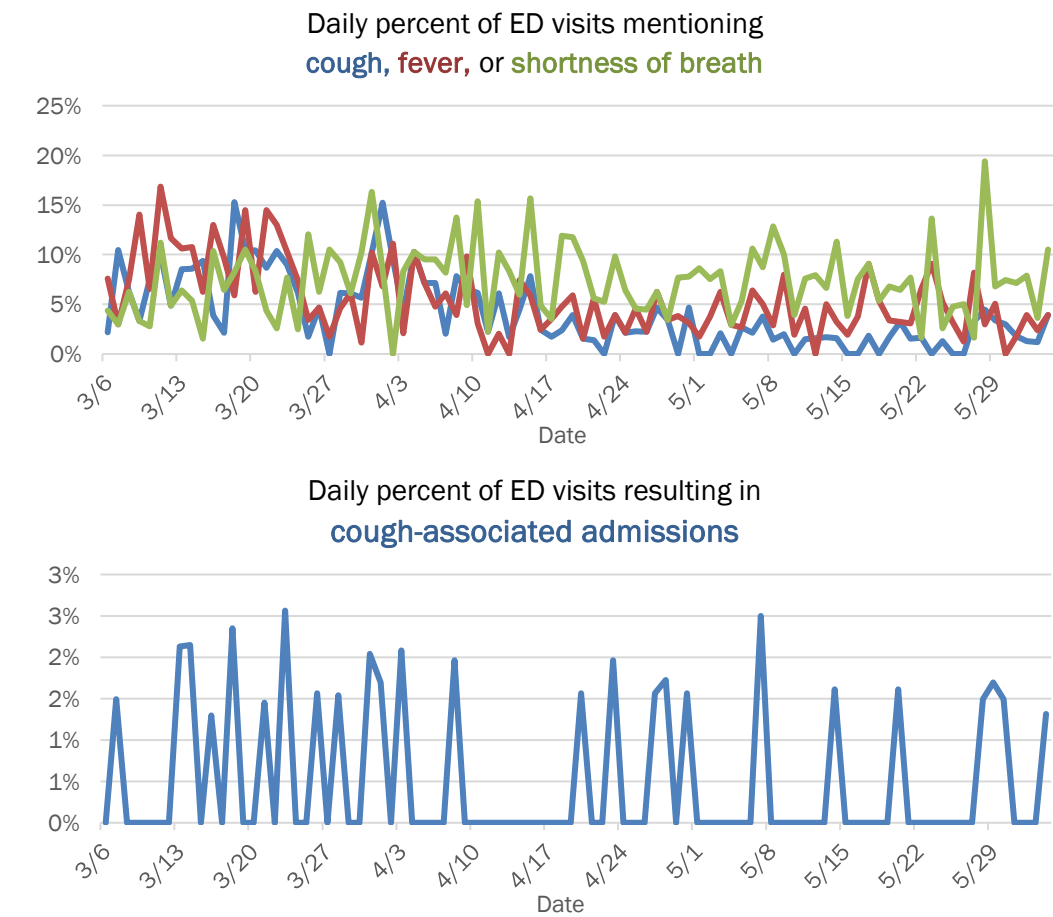

The Electronic Surveillance System for the Early Notification of Community-Based Epidemics (ESSENCE-FL) includes chief complaint data from 211 of 212 Florida EDs and 74 of 79 Florida FSEDs. Data are transmitted electronically to ESSENCE-FL daily or hourly.

Coronavirus: summary for Orange County

Data for Jun 4, 2020 (verified at 10 AM)

Data in this report are provisional and subject to change.

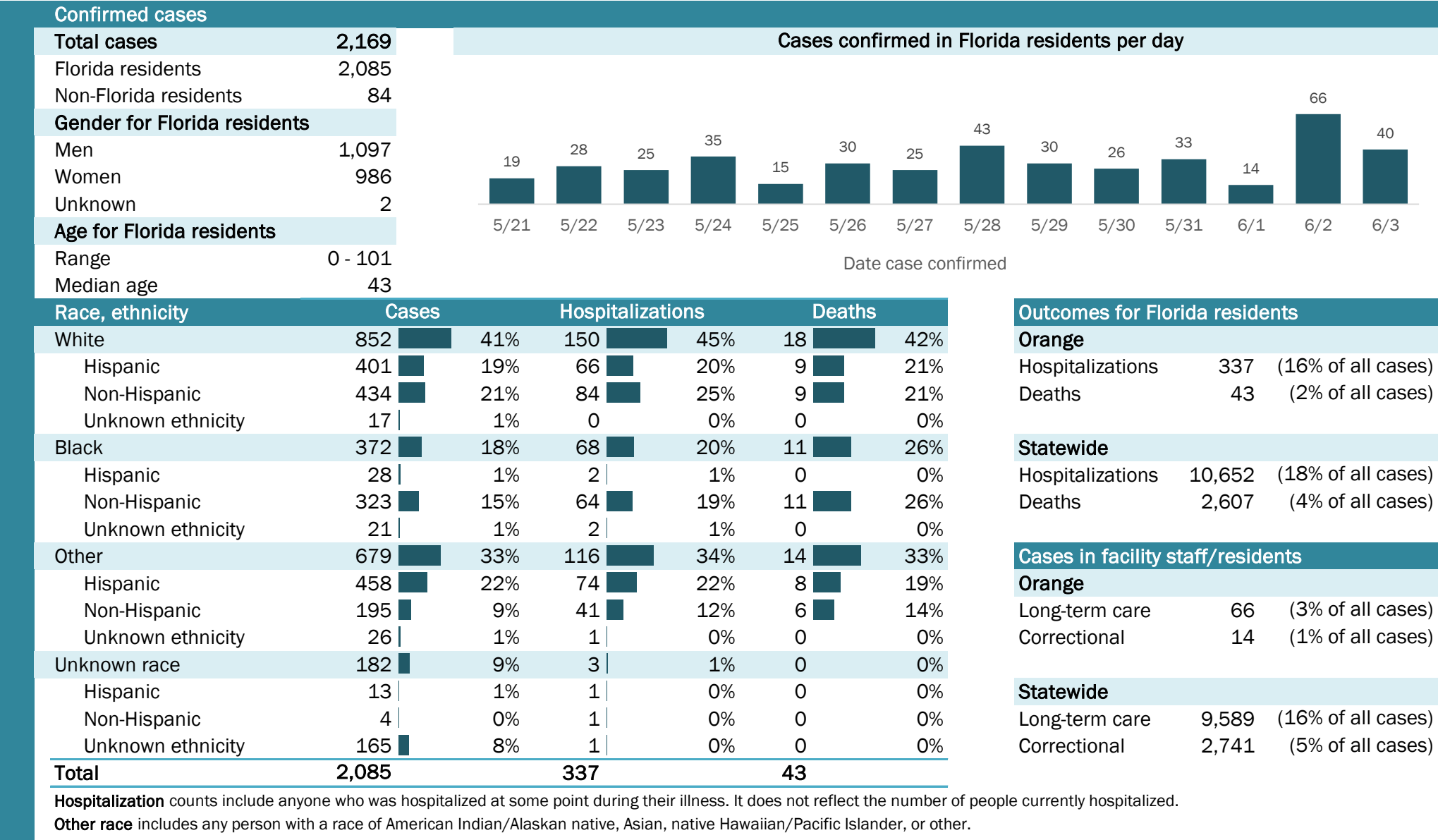

Coronavirus: summary for Osceola County

Data for Jun 4, 2020 (verified at 10 AM)

Data in this report are provisional and subject to change.

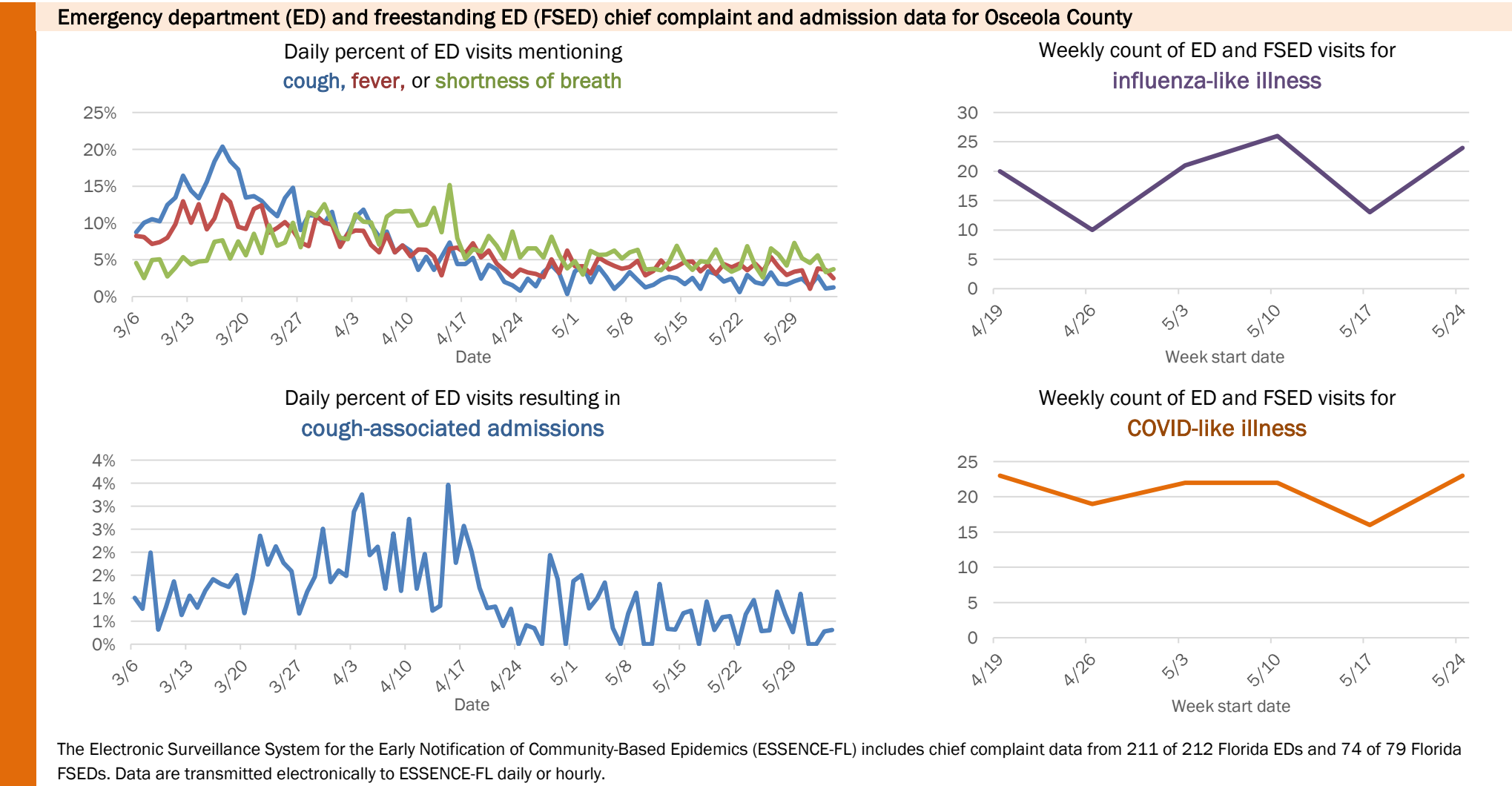
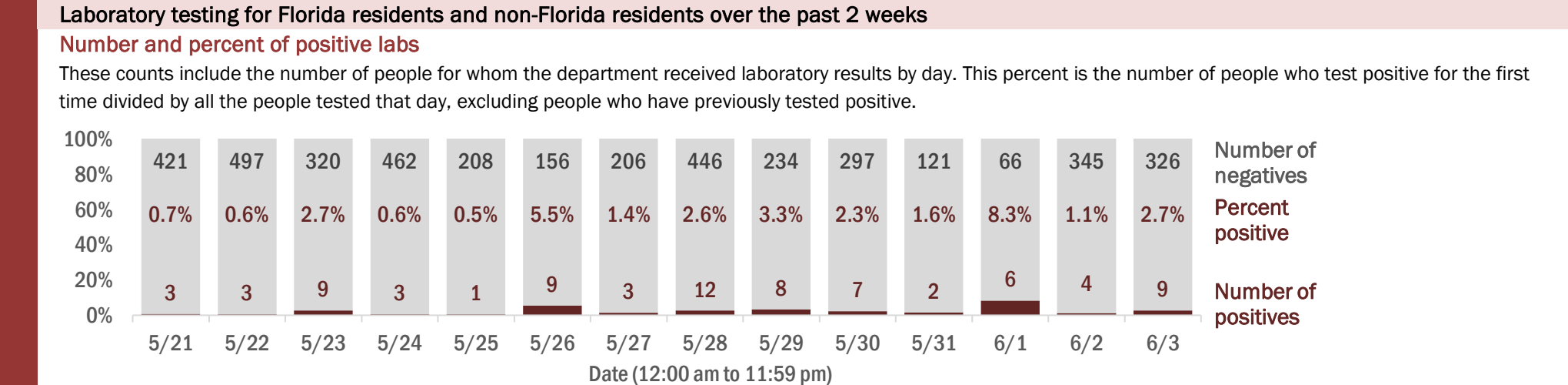
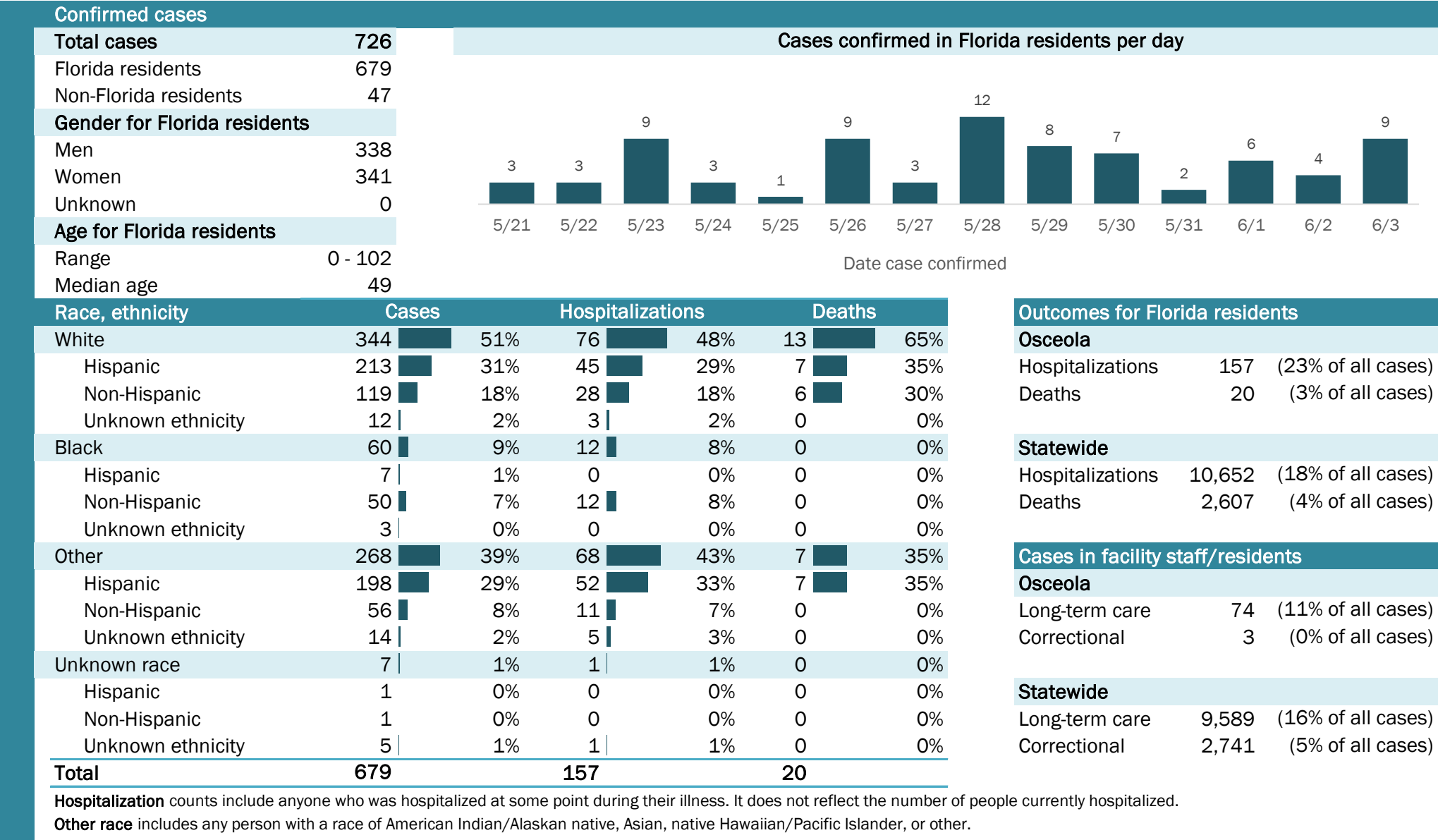

Data in this report are provisional and subject to change.

Outcomes for Florida residents		
Palm Beach		
Hospitalizations	1,235	(19% of all cases)
Deaths	363	(6% of all cases)
Statewide		
Hospitalizations	10,652	(18% of all cases)
Deaths	2,607	(4% of all cases)
Cases in facility staff/residents		
Palm Beach		
Long-term care	789	(12% of all cases)
Correctional	262	(4% of all cases)
Statewide		
Long-term care	9,589	(16% of all cases)
Correctional	2,741	(5% of all cases)

Hospitalization counts include anyone who was hospitalized at some point during their illness. It does not reflect the number of people currently hospitalized. **Other race** includes any person with a race of American Indian/Alaskan native, Asian, native Hawaiian/Pacific Islander, or other.

Number and percent of positive labs

These counts include the number of people for whom the department received laboratory results by day. This percent is the number of people who test positive for the first time divided by all the people tested that day, excluding people who have previously tested positive.

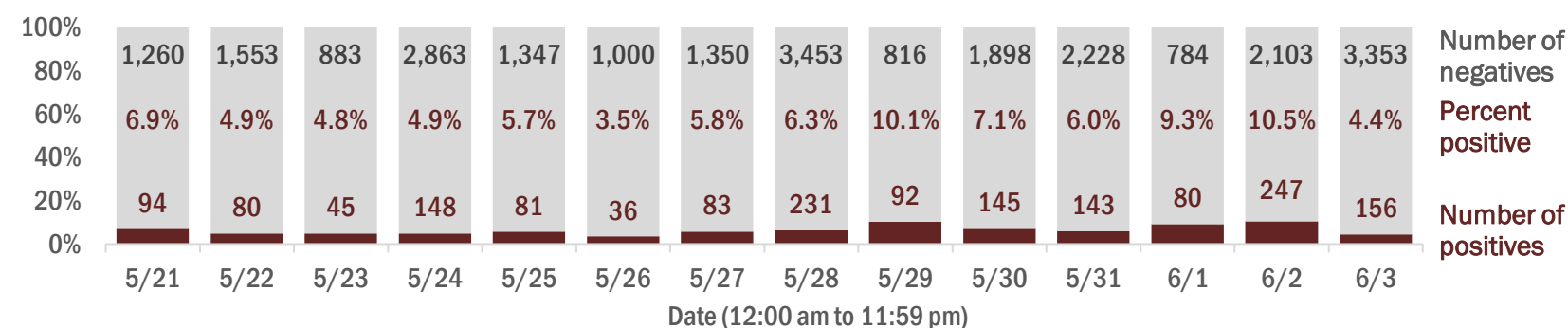

Daily percent of ED visits mentioning
cough, fever, or shortness of breath

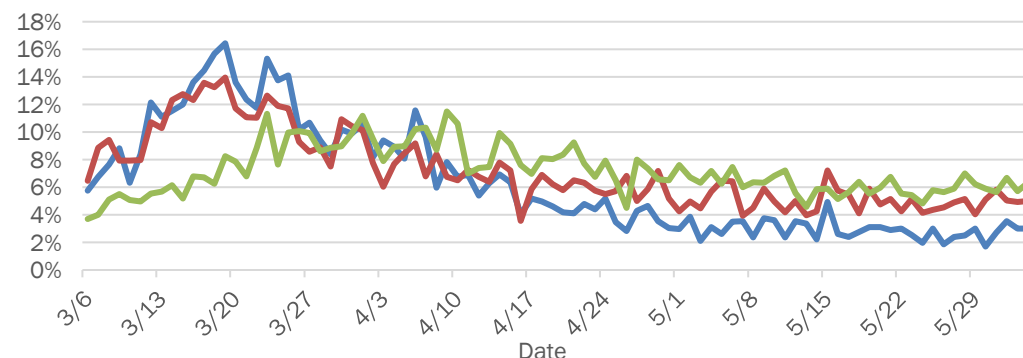

The chart displays the daily percentage of new COVID-19 cases in the United States. The y-axis represents the percentage, ranging from 0% to 3% in 1% increments. The x-axis represents the date, from March 6 to May 29, 2020. The data shows a highly volatile trend with multiple peaks and troughs. Notable peaks occur around March 27 (approx. 2.8%), April 3 (approx. 3.0%), and April 10 (approx. 2.5%). A significant trough is observed around April 17 (approx. 0.8%). The percentage generally fluctuates between 1% and 2% for the remainder of the period shown.

Date	Percentage of New Cases
3/6	1.0%
3/7	1.5%
3/8	1.2%
3/9	1.5%
3/10	1.0%
3/11	1.2%
3/12	1.2%
3/13	1.2%
3/14	1.2%
3/15	1.2%
3/16	1.2%
3/17	1.2%
3/18	1.2%
3/19	1.2%
3/20	1.2%
3/21	1.2%
3/22	1.2%
3/23	1.2%
3/24	1.2%
3/25	1.2%
3/26	1.2%
3/27	1.2%
3/28	1.2%
3/29	1.2%
3/30	1.2%
3/31	1.2%
4/1	1.2%
4/2	1.2%
4/3	1.2%
4/4	1.2%
4/5	1.2%
4/6	1.2%
4/7	1.2%
4/8	1.2%
4/9	1.2%
4/10	1.2%
4/11	1.2%
4/12	1.2%
4/13	1.2%
4/14	1.2%
4/15	1.2%
4/16	1.2%
4/17	1.2%
4/18	1.2%
4/19	1.2%
4/20	1.2%
4/21	1.2%
4/22	1.2%
4/23	1.2%
4/24	1.2%
4/25	1.2%
4/26	1.2%
4/27	1.2%
4/28	1.2%
4/29	1.2%
4/30	1.2%
5/1	1.2%
5/2	1.2%
5/3	1.2%
5/4	1.2%
5/5	1.2%
5/6	1.2%
5/7	1.2%
5/8	1.2%
5/9	1.2%
5/10	1.2%
5/11	1.2%
5/12	1.2%
5/13	1.2%
5/14	1.2%
5/15	1.2%
5/16	1.2%
5/17	1.2%
5/18	1.2%
5/19	1.2%
5/20	1.2%
5/21	1.2%
5/22	1.2%
5/23	1.2%
5/24	1.2%
5/25	1.2%
5/26	1.2%
5/27	1.2%
5/28	1.2%
5/29	1.2%

Week start date	New cases
4/19	115
4/26	95
5/3	103
5/10	97
5/17	101
5/24	81

Week start date	Number of new COVID-19 cases
4/19	273
4/26	273
5/3	230
5/10	252
5/17	265
5/24	232

The Electronic Surveillance System for the Early Notification of Community-Based Epidemics (ESSENCE-FL) includes chief complaint data from 211 of 212 Florida EDs and 74 of 79 Florida FSEDs. Data are transmitted electronically to ESSENCE-FL daily or hourly.

Coronavirus: summary for Pasco County

Data for Jun 4, 2020 (verified at 10 AM)

Data in this report are provisional and subject to change.

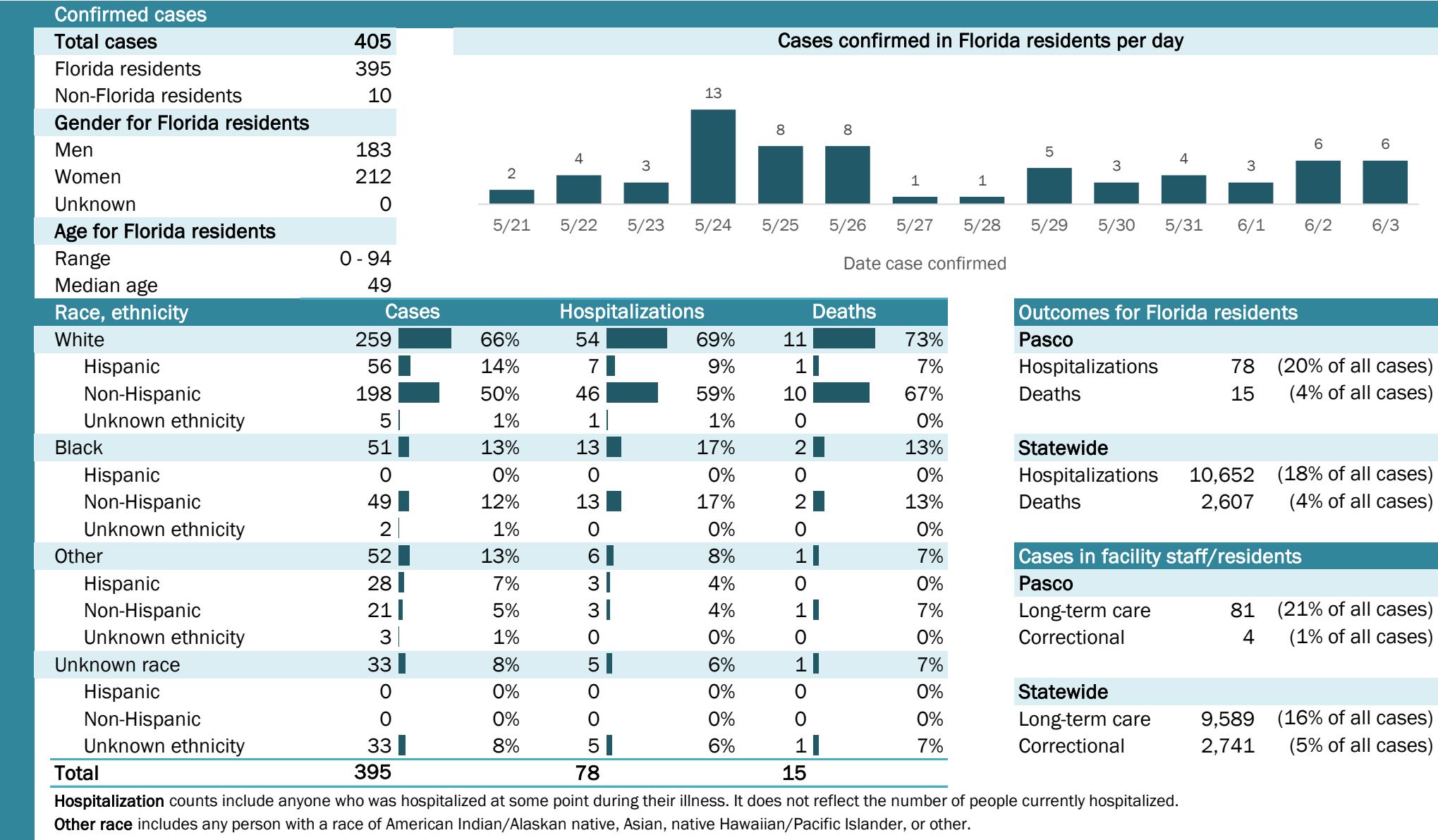

Laboratory testing for Florida residents and non-Florida residents over the past 2 weeks

Number and percent of positive labs

These counts include the number of people for whom the department received laboratory results by day. This percent is the number of people who test positive for the first time divided by all the people tested that day, excluding people who have previously tested positive.

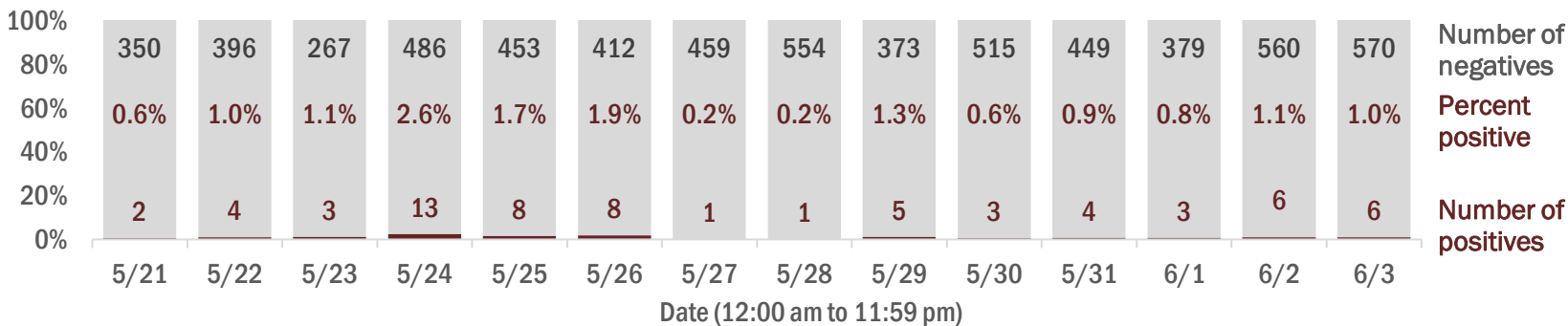

Emergency department (ED) and freestanding ED (FSED) chief complaint and admission data for Pasco County

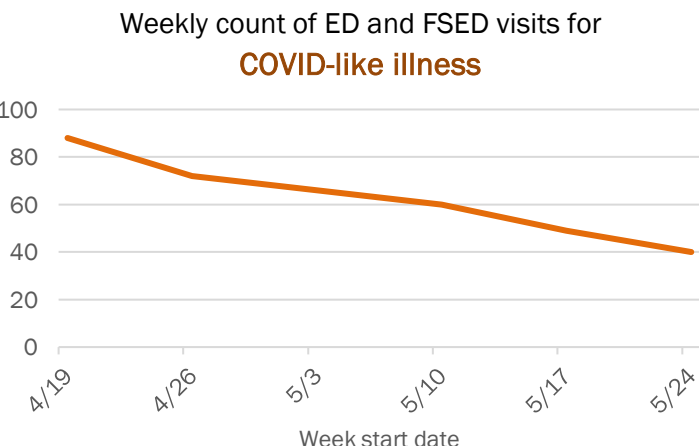
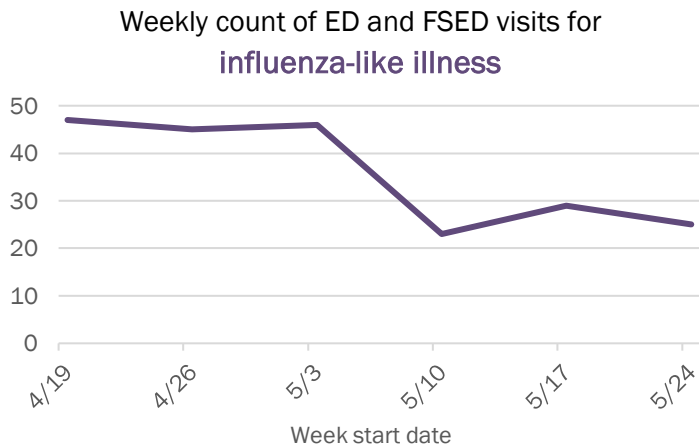
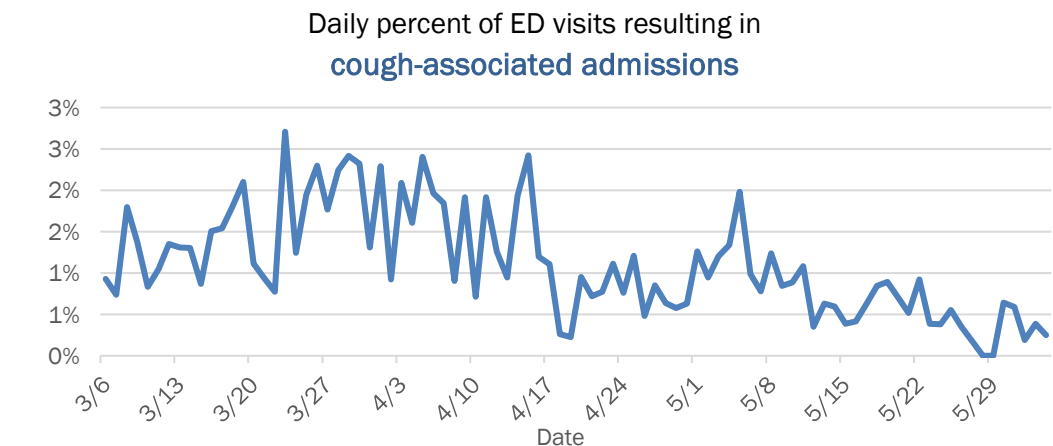
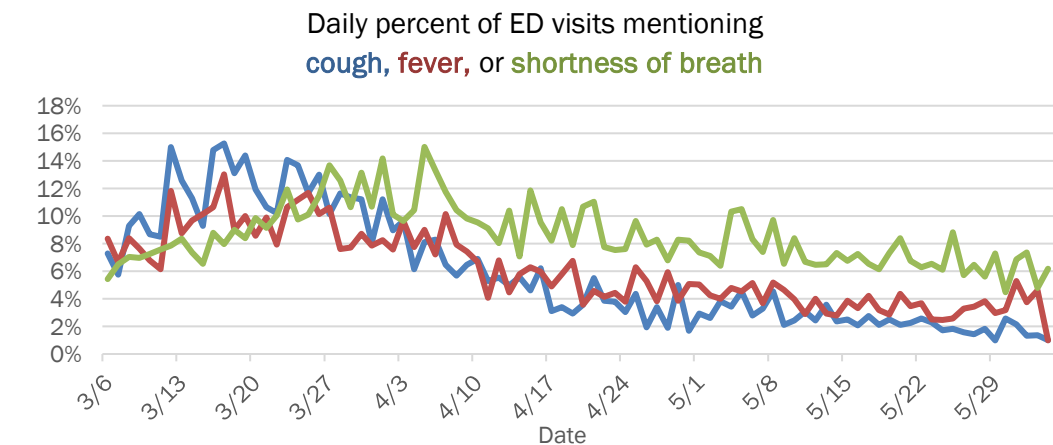

The Electronic Surveillance System for the Early Notification of Community-Based Epidemics (ESSENCE-FL) includes chief complaint data from 211 of 212 Florida EDs and 74 of 79 Florida FSEDs. Data are transmitted electronically to ESSENCE-FL daily or hourly.

Coronavirus: summary for Pinellas County

Data for Jun 4, 2020 (verified at 10 AM)

Data in this report are provisional and subject to change.

Confirmed cases

Total cases

1,397

Florida residents

1,346

Non-Florida residents

51

Gender for Florida residents

Men

581

Women

764

Unknown

1

Age for Florida residents

Range

0 - 101

Median age

54

Cases confirmed in Florida residents per day

9

36

11

17

13

7

13

23

22

31

20

23

23

36

5/21

5/22

5/23

5/24

5/25

5/26

5/27

5/28

5/29

5/30

5/31

6/1

6/2

6/3

Date case confirmed

Race, ethnicity	Cases	Hospitalizations	Deaths
White	92769%	31879%	8189%
Hispanic	1159%	174%	11%
Non-Hispanic	77558%	28370%	7785%
Unknown ethnicity	373%	184%	33%
Black	26019%	6115%	55%
Hispanic	40%	00%	00%
Non-Hispanic	24618%	6115%	55%
Unknown ethnicity	101%	00%	00%
Other	876%	184%	55%
Hispanic	191%	51%	22%
Non-Hispanic	655%	133%	33%
Unknown ethnicity	30%	00%	00%
Unknown race	725%	61%	00%
Hispanic	20%	00%	00%
Non-Hispanic	30%	20%	00%
Unknown ethnicity	675%	41%	00%
Total	1,346	403	91

Hospitalization

counts include anyone who was hospitalized at some point during their illness. It does not reflect the number of people currently hospitalized.

Other race

includes any person with a race of American Indian/Alaskan native, Asian, native Hawaiian/Pacific Islander, or other.

Outcomes for Florida residents

Pinellas

Hospitalizations

403

(30% of all cases)

Deaths

91

(7% of all cases)

Statewide

Hospitalizations

10,652

(18% of all cases)

Deaths

2,607

(4% of all cases)

Cases in facility staff/residents

Pinellas

Long-term care

448

(33% of all cases)

Correctional

0

(0% of all cases)

Statewide

Long-term care

9,589

(16% of all cases)

Correctional

2,741

(5% of all cases)

Laboratory testing for Florida residents and non-Florida residents over the past 2 weeks

Number and percent of positive labs

These counts include the number of people for whom the department received laboratory results by day. This percent is the number of people who test positive for the first time divided by all the people tested that day, excluding people who have previously tested positive.

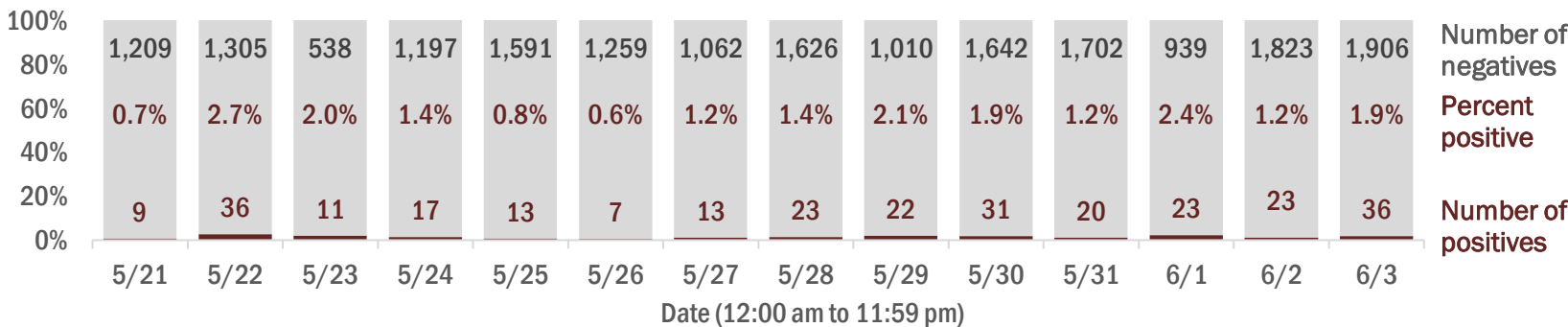

Emergency department (ED) and freestanding ED (FSED) chief complaint and admission data for Pinellas County

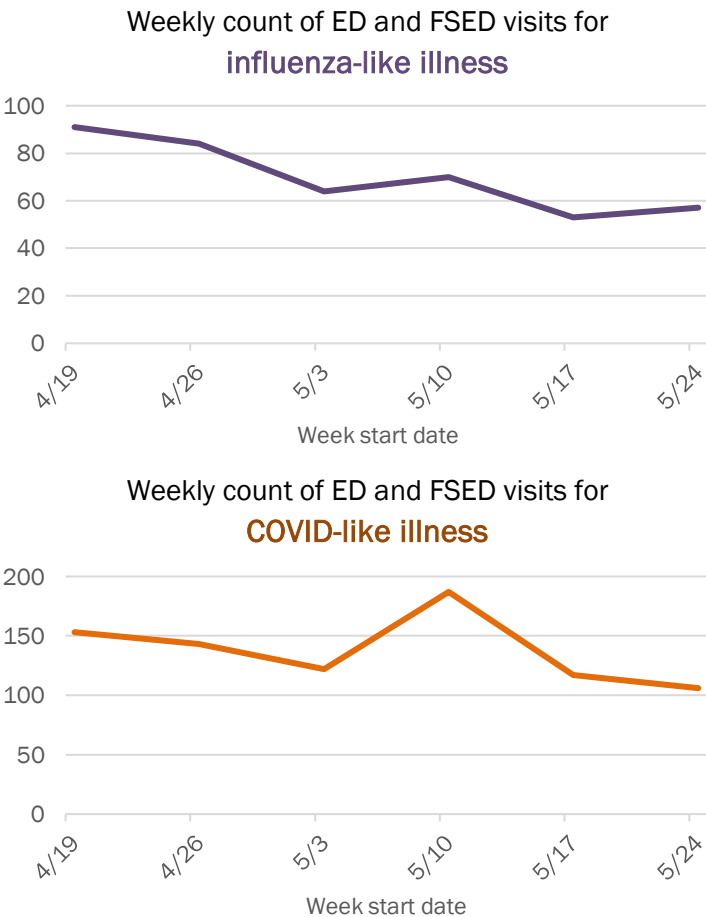
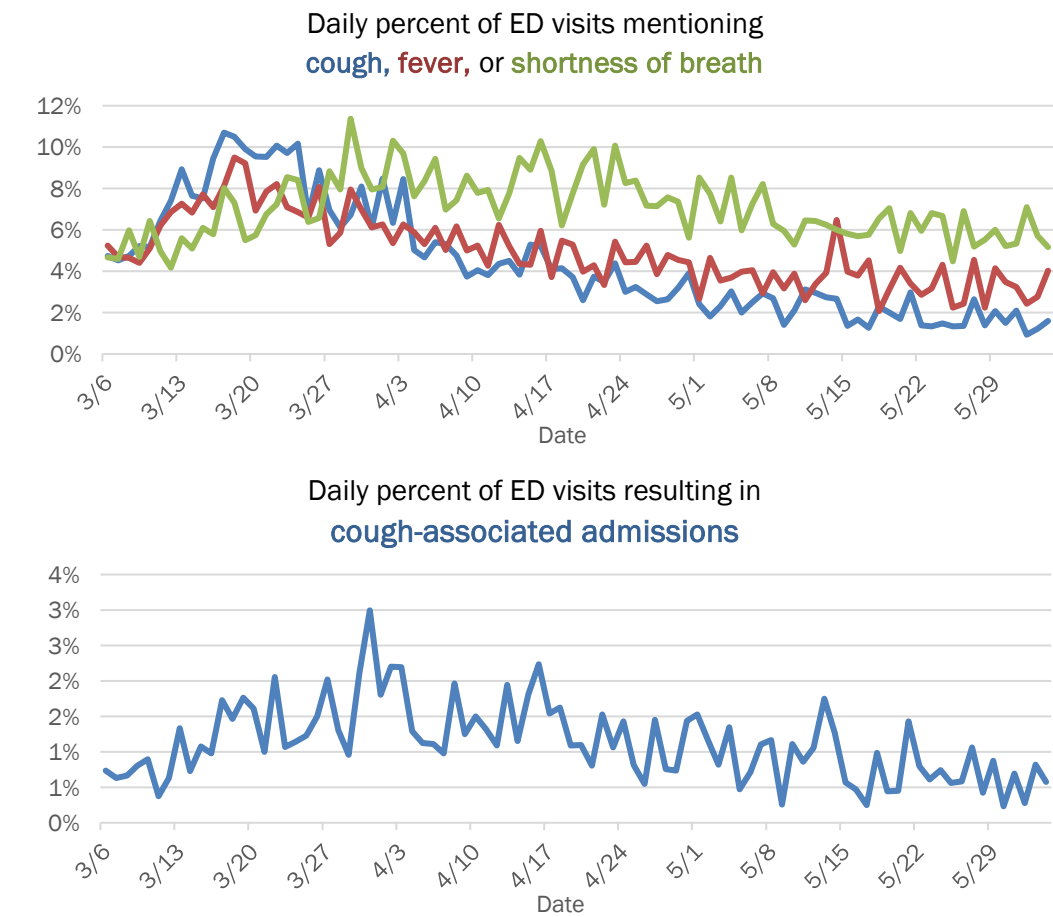

The Electronic Surveillance System for the Early Notification of Community-Based Epidemics (ESSENCE-FL) includes chief complaint data from 211 of 212 Florida EDs and 74 of 79 Florida FSEDs. Data are transmitted electronically to ESSENCE-FL daily or hourly.

Coronavirus: summary for Polk County

Data for Jun 4, 2020 (verified at 10 AM)

Data in this report are provisional and subject to change.

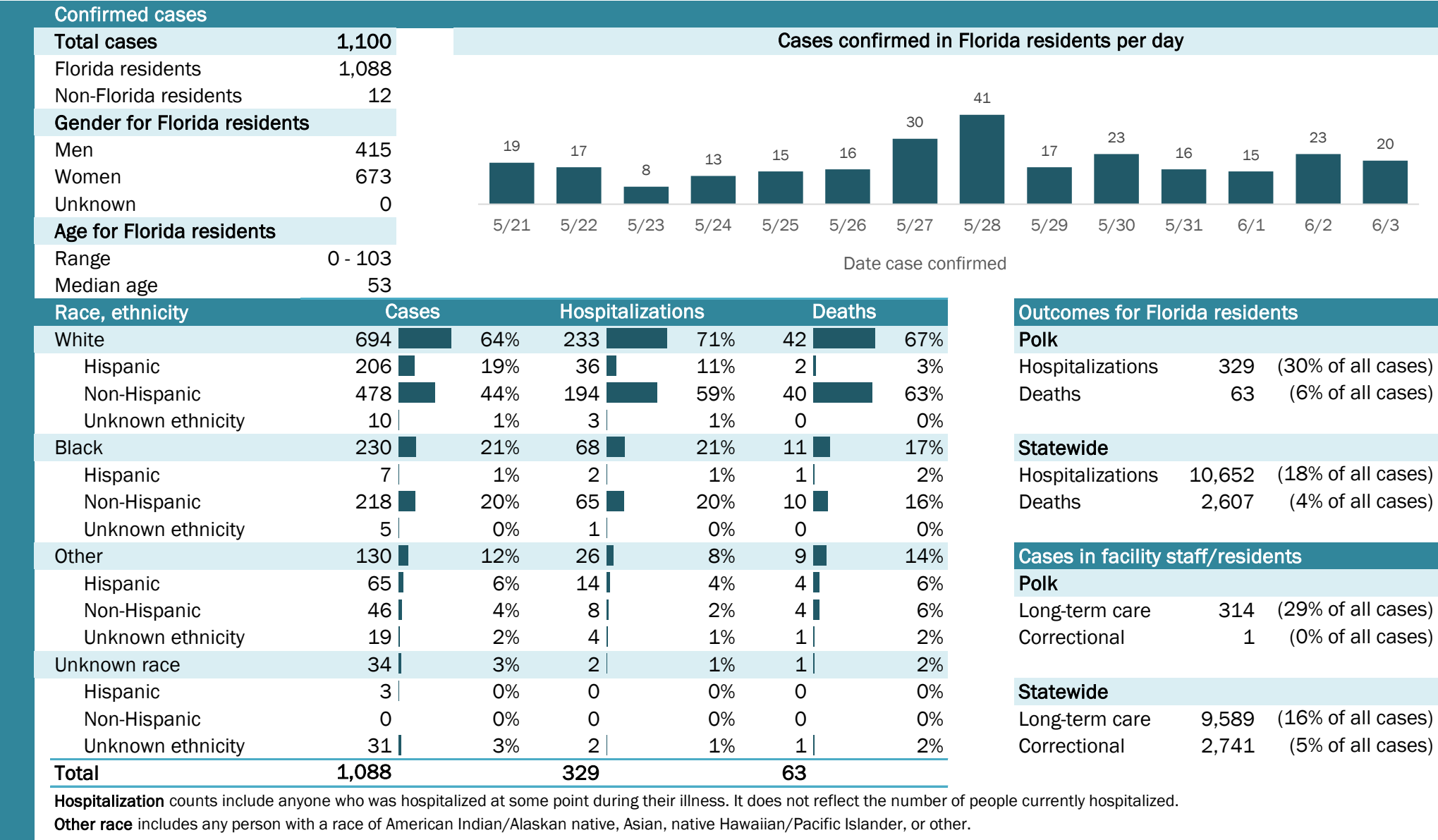

Coronavirus: summary for Putnam County

Data for Jun 4, 2020 (verified at 10 AM)

Data in this report are provisional and subject to change.

Confirmed cases

Total cases

165

Florida residents

165

Non-Florida residents

0

Gender for Florida residents

Men

61

Women

104

Unknown

0

Age for Florida residents

Range

6 - 98

Median age

47

Cases confirmed in Florida residents per day

3

1

4

1

5

1

2

1

1

2

9

5/21

5/22

5/23

5/24

5/25

5/26

5/27

5/28

5/29

5/30

5/31

6/1

6/2

6/3

Date case confirmed

Race, ethnicity	Cases	Hospitalizations	Deaths
White	92	13	3
Hispanic	2	0	0
Non-Hispanic	90	13	3
Unknown ethnicity	0	0	0
Black	65	7	3
Hispanic	0	0	0
Non-Hispanic	64	6	2
Unknown ethnicity	1	1	1
Other	7	1	0
Hispanic	5	1	0
Non-Hispanic	1	0	0
Unknown ethnicity	1	0	0
Unknown race	1	0	0
Hispanic	0	0	0
Non-Hispanic	0	0	0
Unknown ethnicity	1	0	0
Total	165	21	6

Hospitalization

counts include anyone who was hospitalized at some point during their illness. It does not reflect the number of people currently hospitalized.

Other race

includes any person with a race of American Indian/Alaskan native, Asian, native Hawaiian/Pacific Islander, or other.

Outcomes for Florida residents

Putnam

Hospitalizations

21

(13% of all cases)

Deaths

6

(4% of all cases)

Statewide

Hospitalizations

10,652

(18% of all cases)

Deaths

2,607

(4% of all cases)

Cases in facility staff/residents

Putnam

Long-term care

50

(30% of all cases)

Correctional

1

(1% of all cases)

Statewide

Long-term care

9,589

(16% of all cases)

Correctional

2,741

(5% of all cases)

Laboratory testing for Florida residents and non-Florida residents over the past 2 weeks

Number and percent of positive labs

These counts include the number of people for whom the department received laboratory results by day. This percent is the number of people who test positive for the first time divided by all the people tested that day, excluding people who have previously tested positive.

100%

80%

60%

40%

20%

0%

78

66

55

153

43

54

85

108

46

120

71

28

61

157

3.7%

1.5%

0.0%

2.5%

2.3%

0.0%

5.6%

0.0%

2.1%

1.6%

1.4%

3.4%

3.2%

5.4%

3

1

0

4

1

0

5

0

1

2

1

1

2

9

5/21

5/22

5/23

5/24

5/25

5/26

5/27

5/28

5/29

5/30

5/31

6/1

6/2

6/3

Number of negatives

Percent positive

Number of positives

Date (12:00 am to 11:59 pm)

Emergency department (ED) and freestanding ED (FSED) chief complaint and admission data for Putnam County

Daily percent of ED visits mentioning

cough, fever, or shortness of breath

25%

20%

15%

10%

5%

0%

3/6

3/13

3/20

3/27

4/3

4/10

4/17

4/24

5/1

5/8

5/15

5/22

5/29

Date

Daily percent of ED visits resulting in

cough-associated admissions

6%

5%

4%

3%

2%

1%

0%

3/6

3/13

3/20

3/27

4/3

4/10

4/17

4/24

5/1

5/8

5/15

5/22

5/29

Date

Weekly count of ED and FSED visits for

influenza-like illness

16

14

12

10

8

6

4

2

0

4/19

4/26

5/3

5/10

5/17

5/24

Week start date

Weekly count of ED and FSED visits for

COVID-like illness

20

15

10

5

0

4/19

4/26

5/3

5/10

5/17

5/24

Week start date

The Electronic Surveillance System for the Early Notification of Community-Based Epidemics (ESSENCE-FL) includes chief complaint data from 211 of 212 Florida EDs and 74 of 79 Florida FSEDs. Data are transmitted electronically to ESSENCE-FL daily or hourly.

Coronavirus: summary for Santa Rosa County

Data for Jun 4, 2020 (verified at 10 AM)

Data in this report are provisional and subject to change.

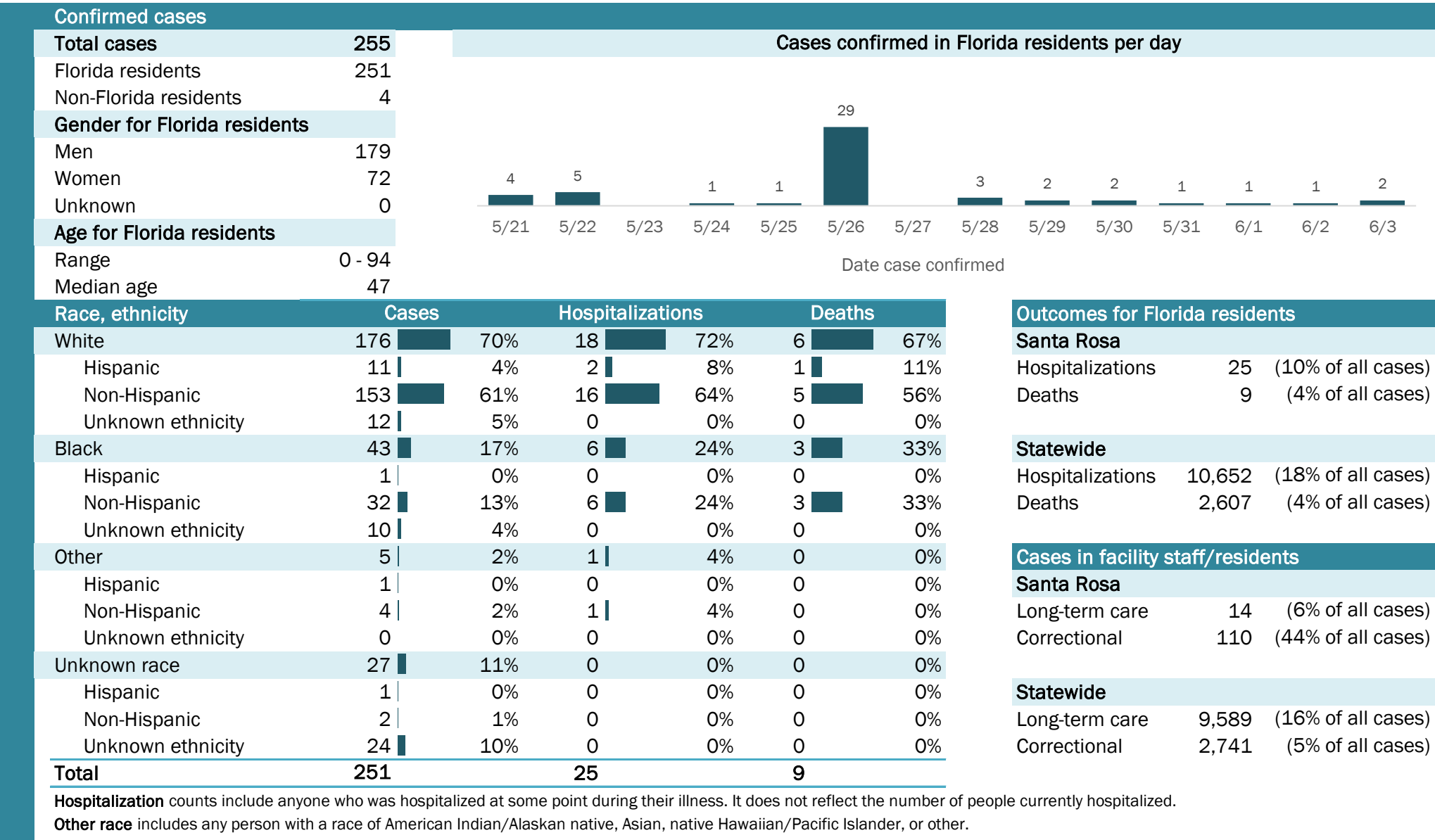

Laboratory testing for Florida residents and non-Florida residents over the past 2 weeks

Number and percent of positive labs

These counts include the number of people for whom the department received laboratory results by day. This percent is the number of people who test positive for the first time divided by all the people tested that day, excluding people who have previously tested positive.

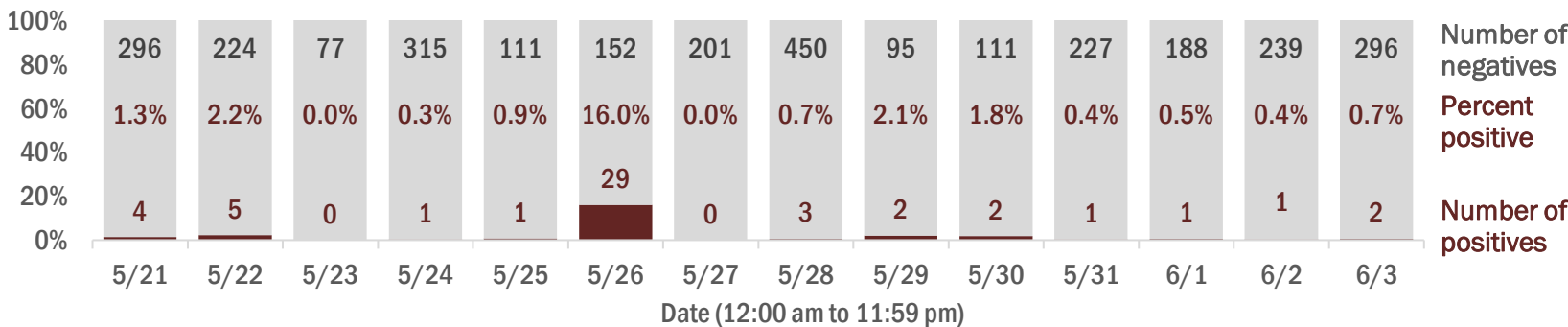

Emergency department (ED) and freestanding ED (FSED) chief complaint and admission data for Santa Rosa County

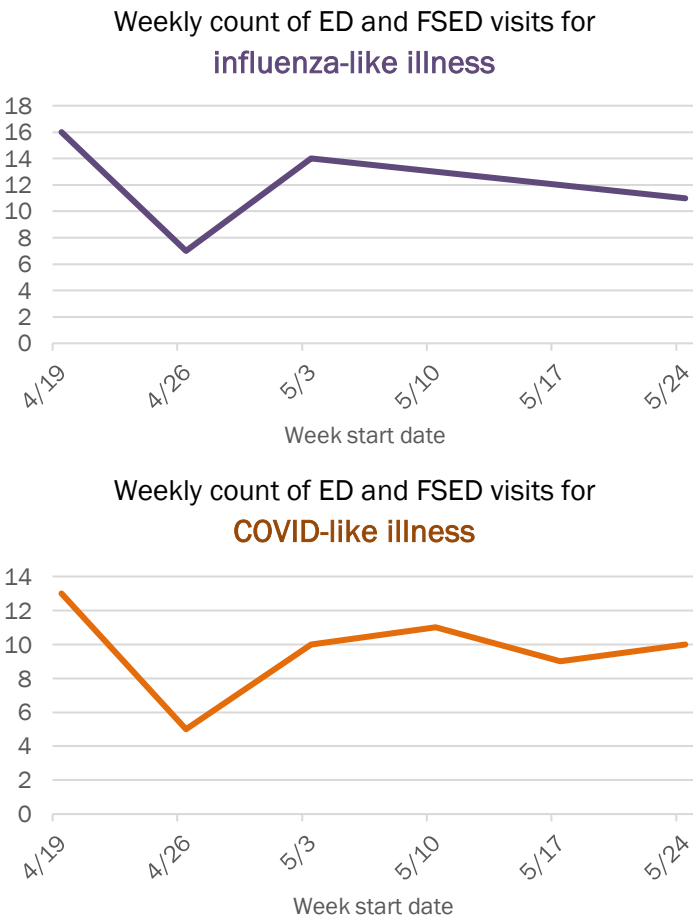
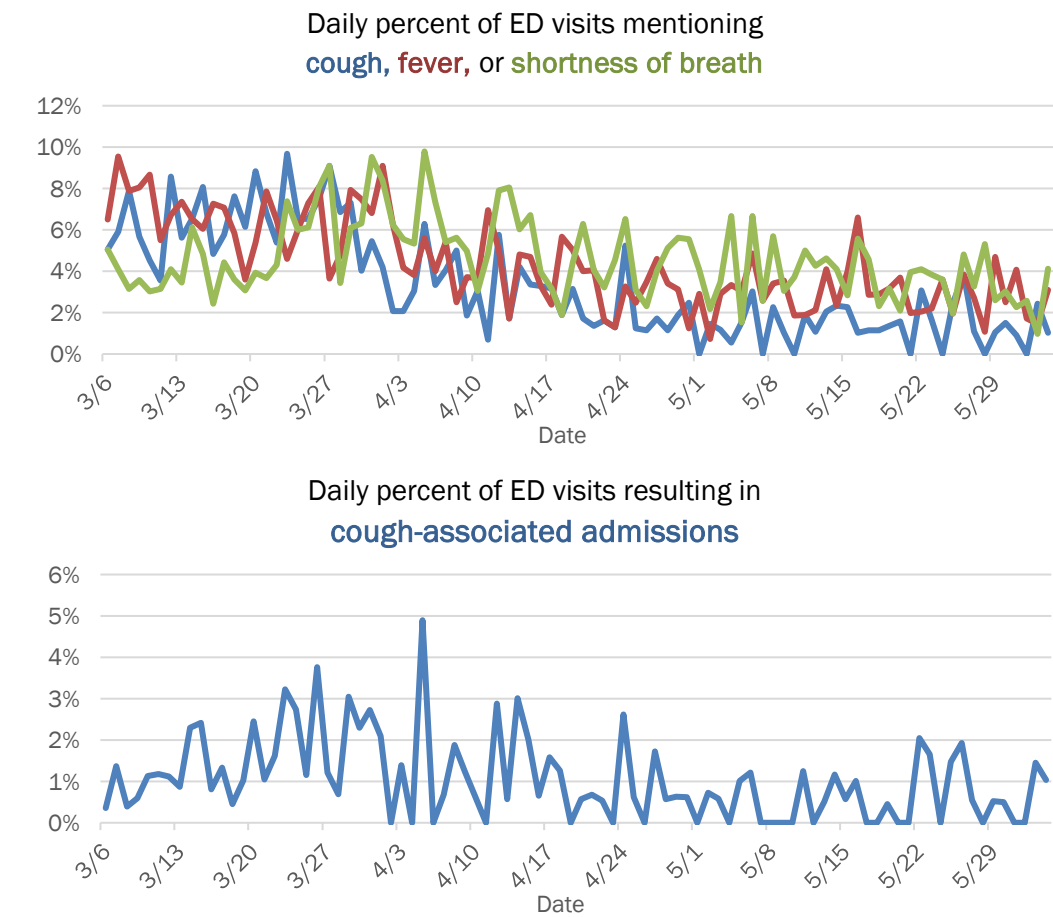

The Electronic Surveillance System for the Early Notification of Community-Based Epidemics (ESSENCE-FL) includes chief complaint data from 211 of 212 Florida EDs and 74 of 79 Florida FSEDs. Data are transmitted electronically to ESSENCE-FL daily or hourly.

Coronavirus: summary for Sarasota County

Data for Jun 4, 2020 (verified at 10 AM)

Data in this report are provisional and subject to change.

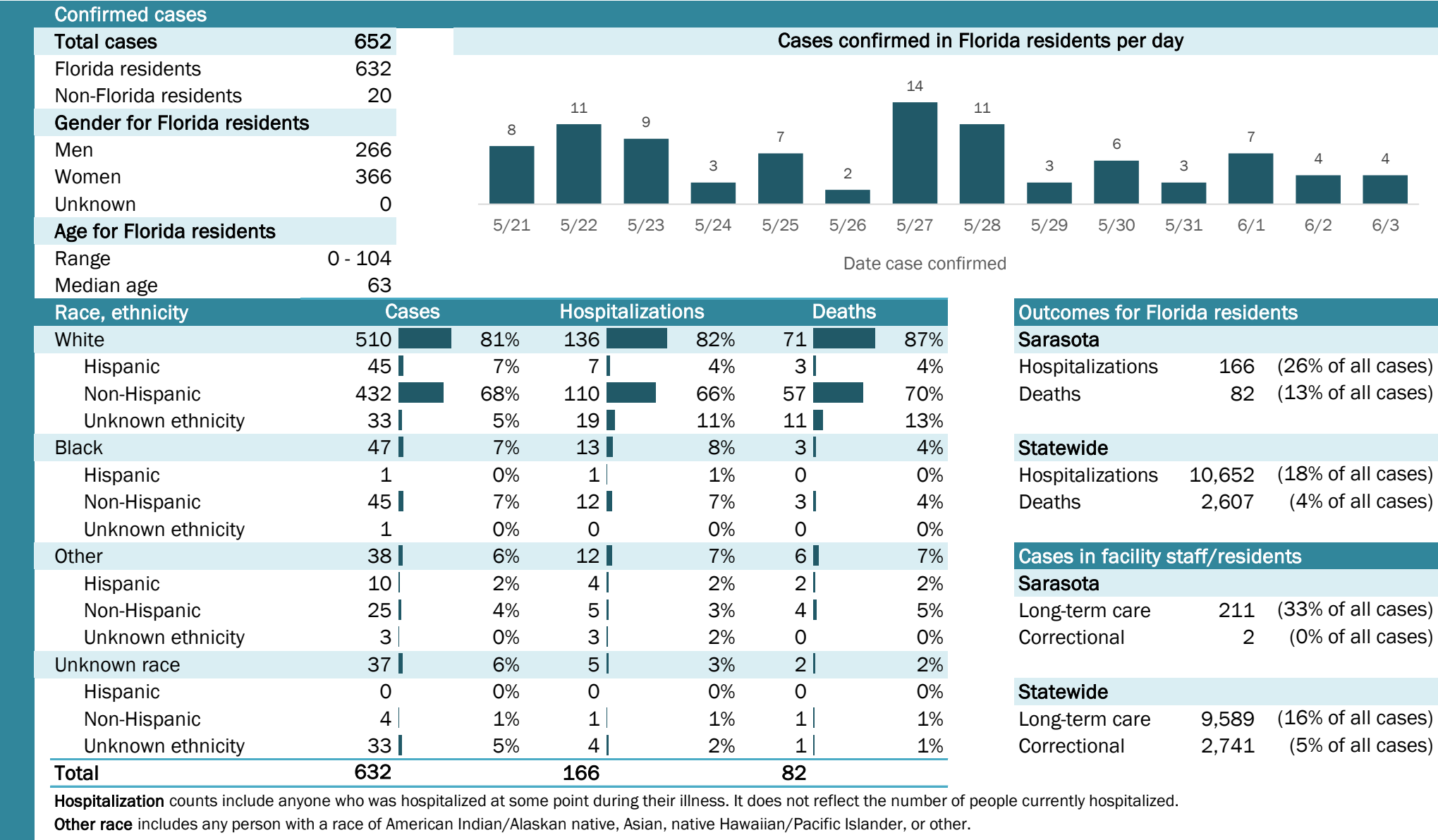

Coronavirus: summary for Seminole County

Data for Jun 4, 2020 (verified at 10 AM)

Data in this report are provisional and subject to change.

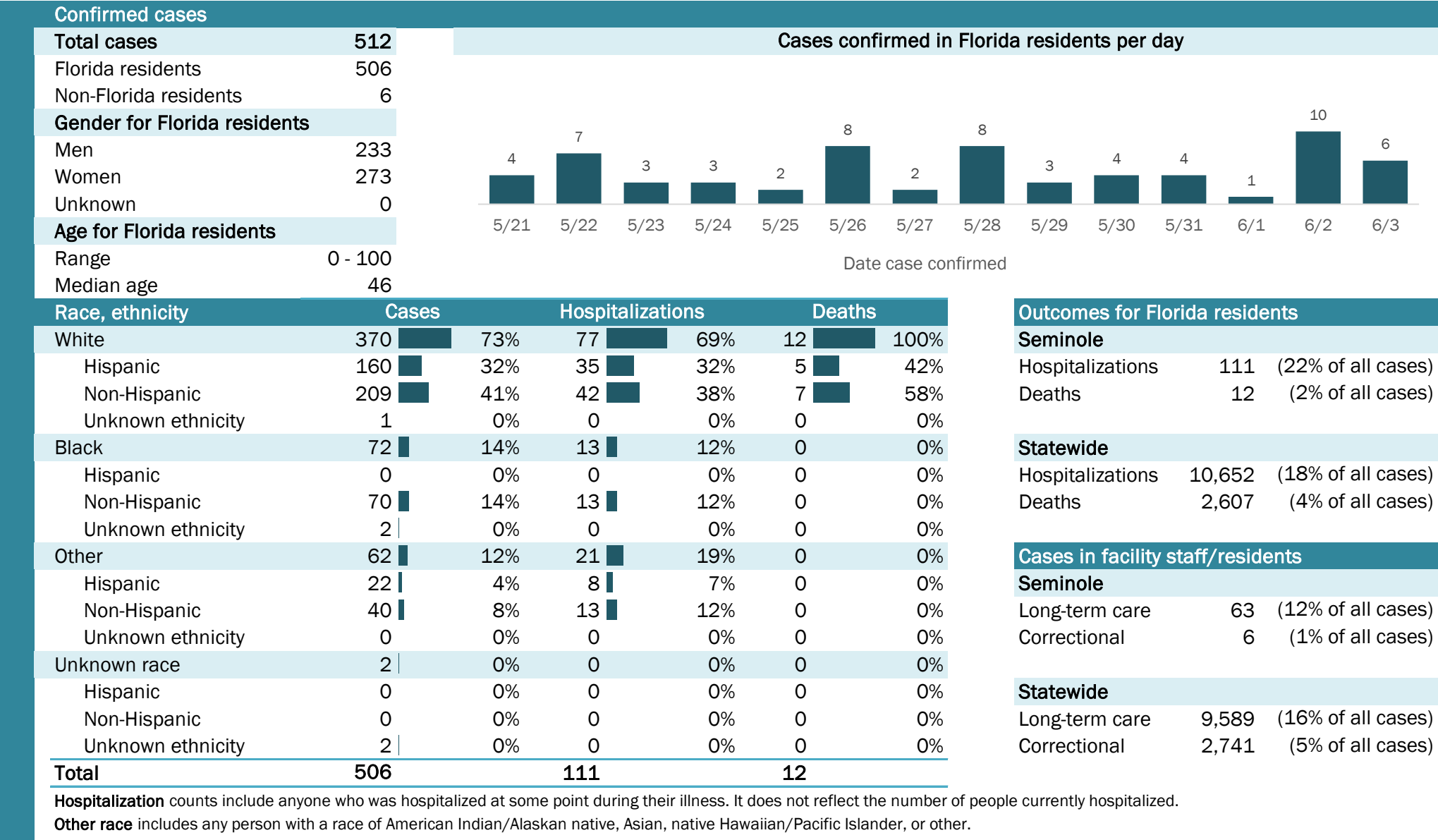

Coronavirus: summary for St. Johns County

Data for Jun 4, 2020 (verified at 10 AM)

Data in this report are provisional and subject to change.

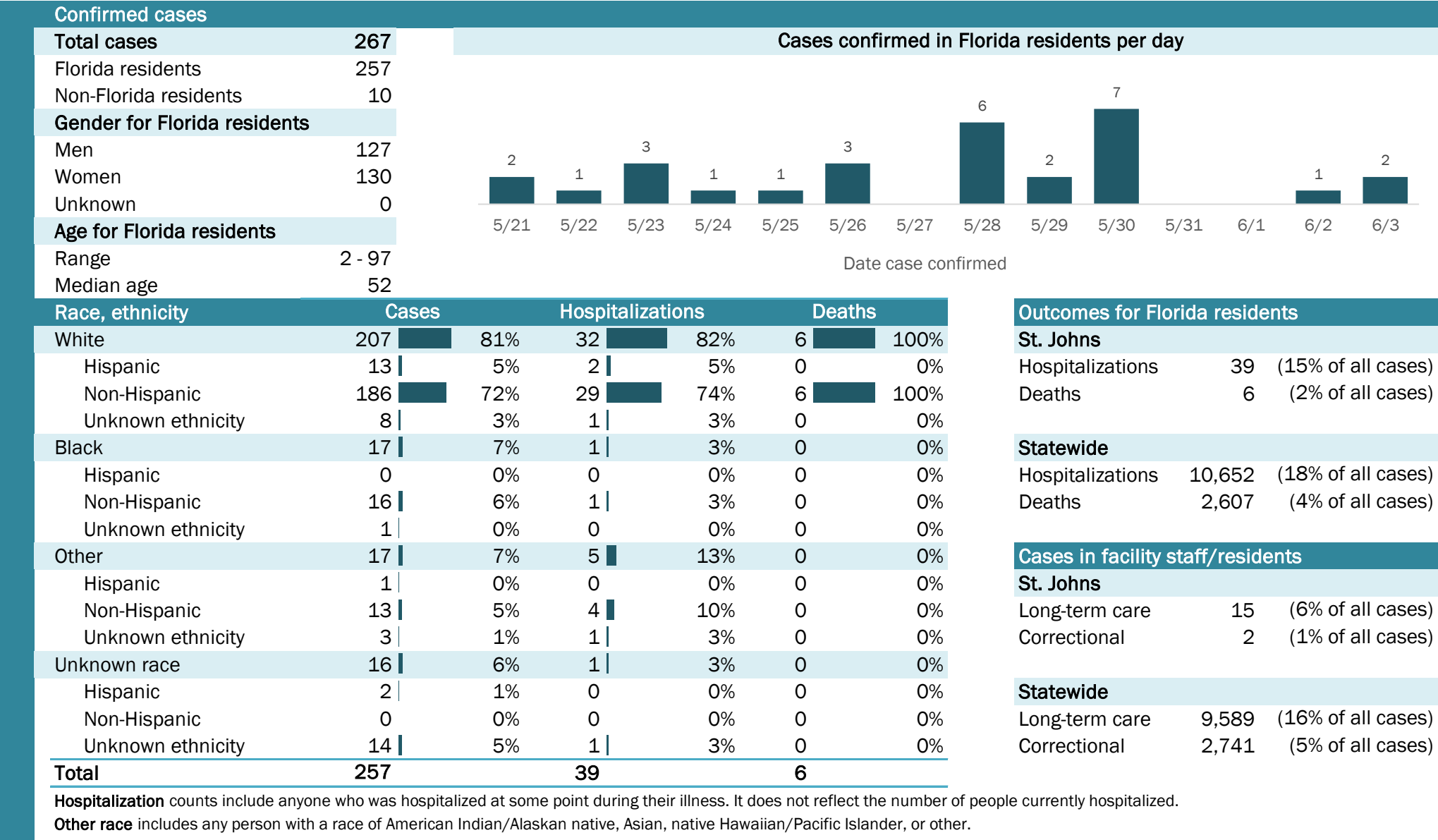

Laboratory testing for Florida residents and non-Florida residents over the past 2 weeks

Number and percent of positive labs

These counts include the number of people for whom the department received laboratory results by day. This percent is the number of people who test positive for the first time divided by all the people tested that day, excluding people who have previously tested positive.

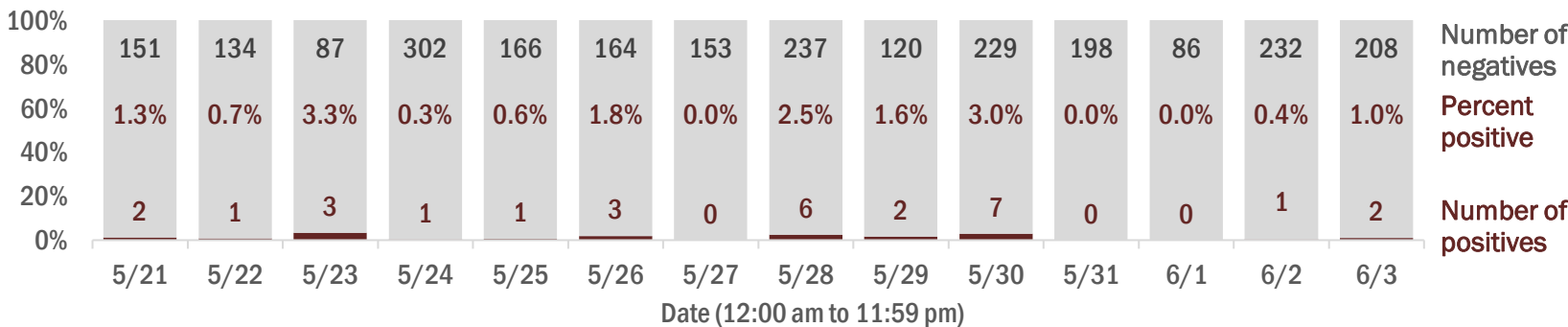

Emergency department (ED) and freestanding ED (FSED) chief complaint and admission data for St. Johns County

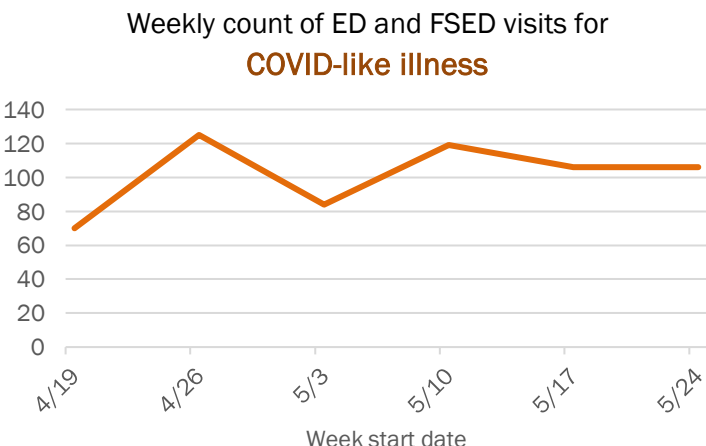
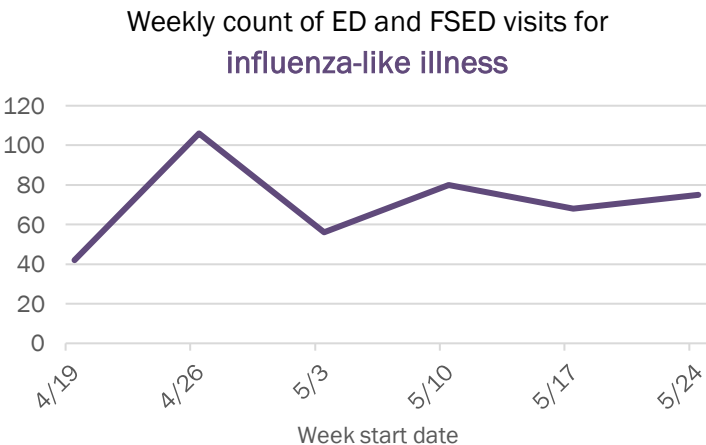
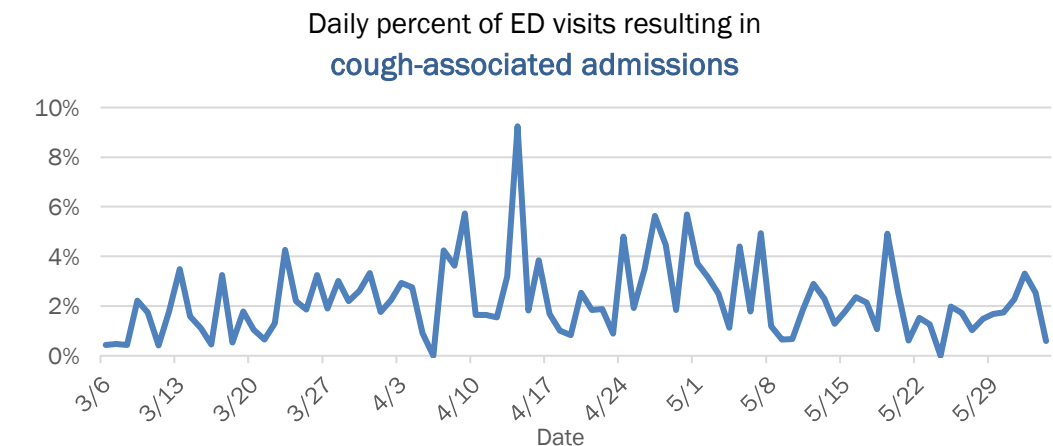
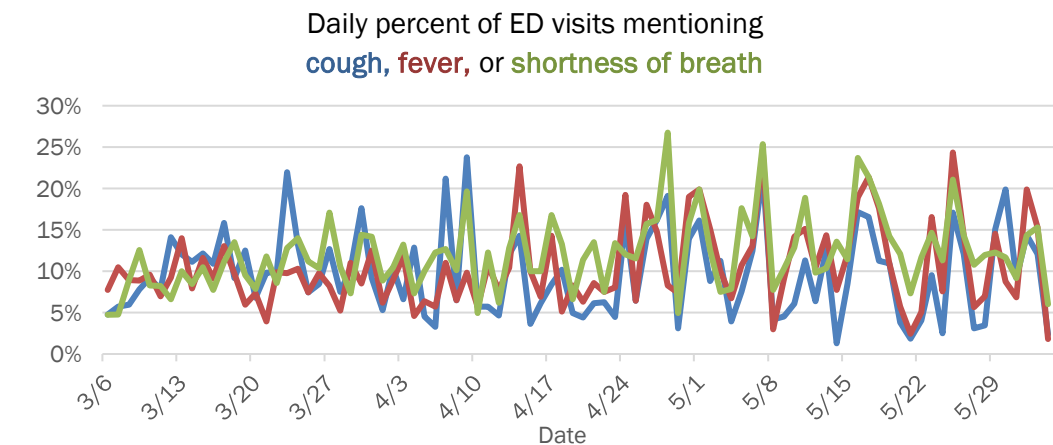

The Electronic Surveillance System for the Early Notification of Community-Based Epidemics (ESSENCE-FL) includes chief complaint data from 211 of 212 Florida EDs and 74 of 79 Florida FSEDs. Data are transmitted electronically to ESSENCE-FL daily or hourly.

Coronavirus: summary for St. Lucie County

Data for Jun 4, 2020 (verified at 10 AM)

Data in this report are provisional and subject to change.

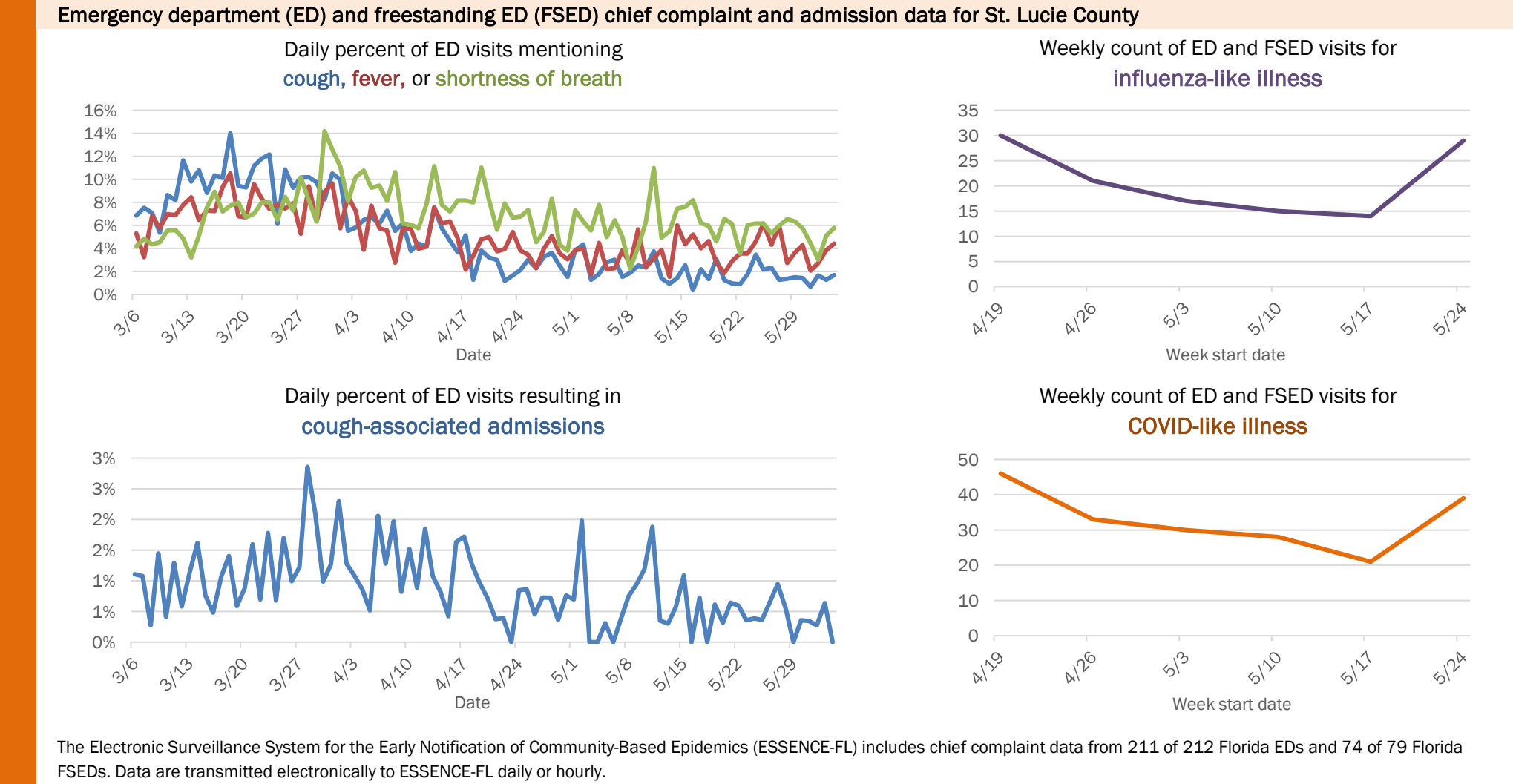
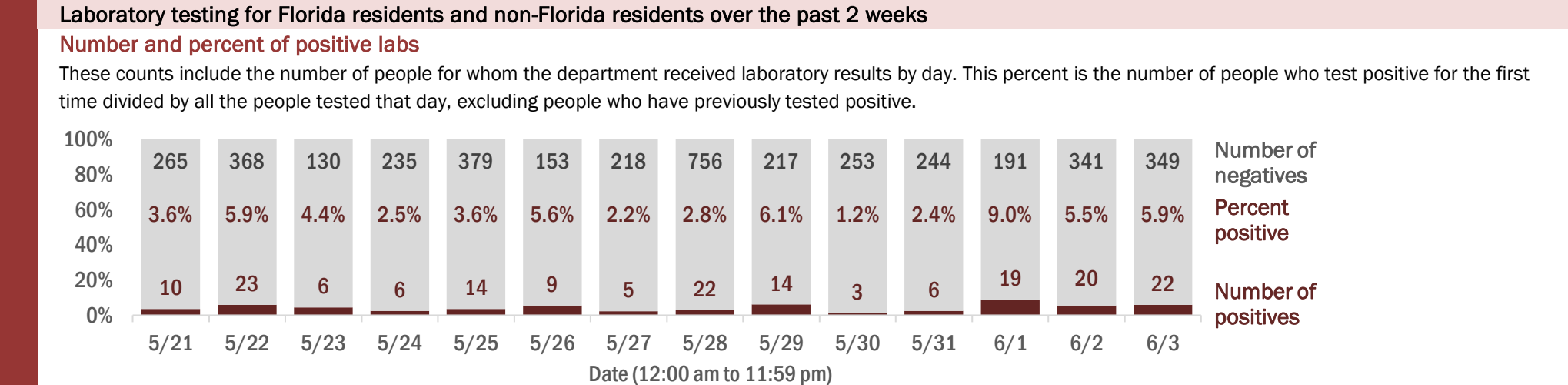
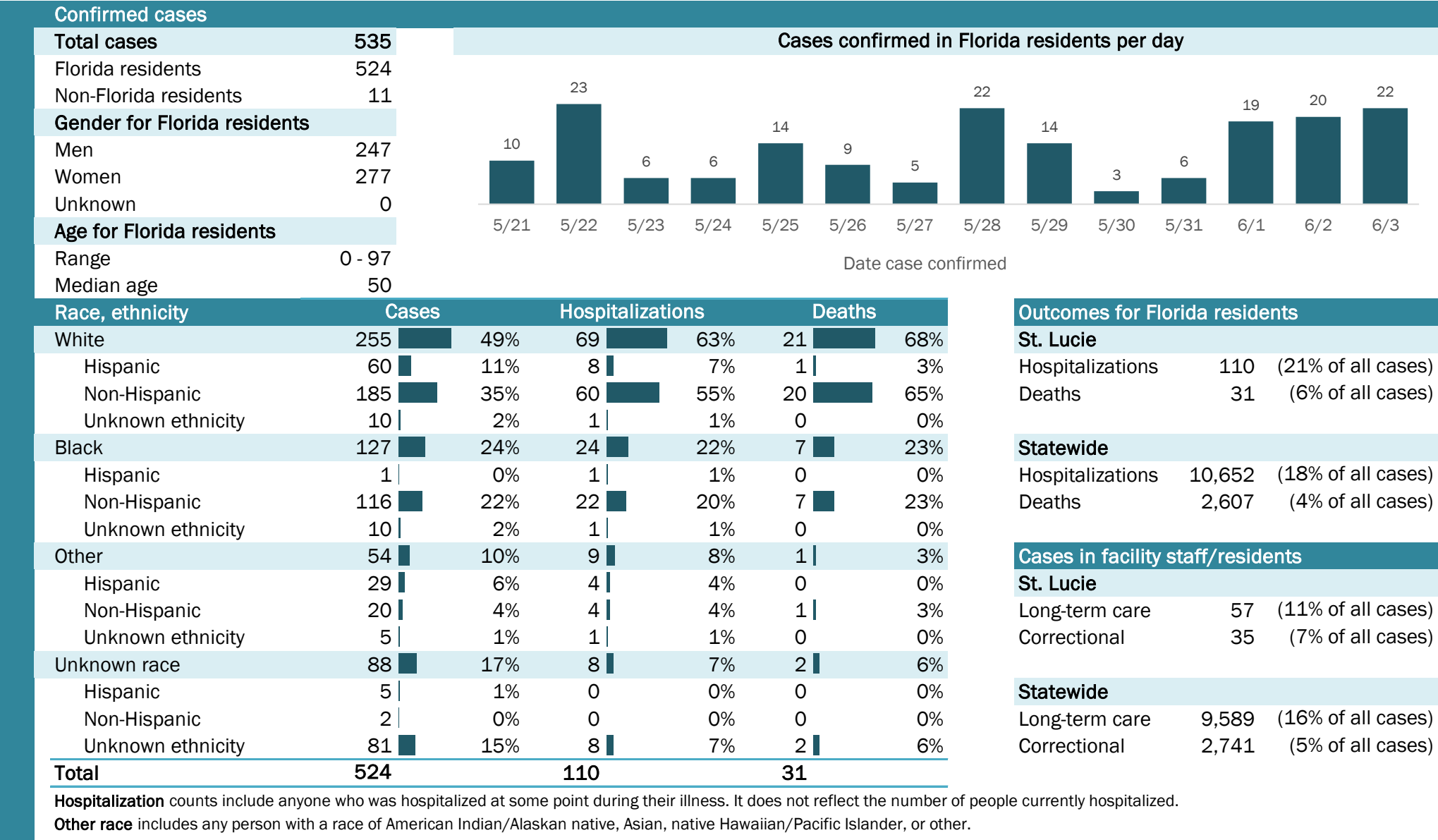

Coronavirus: summary for Sumter County

Data for Jun 4, 2020 (verified at 10 AM)

Data in this report are provisional and subject to change.

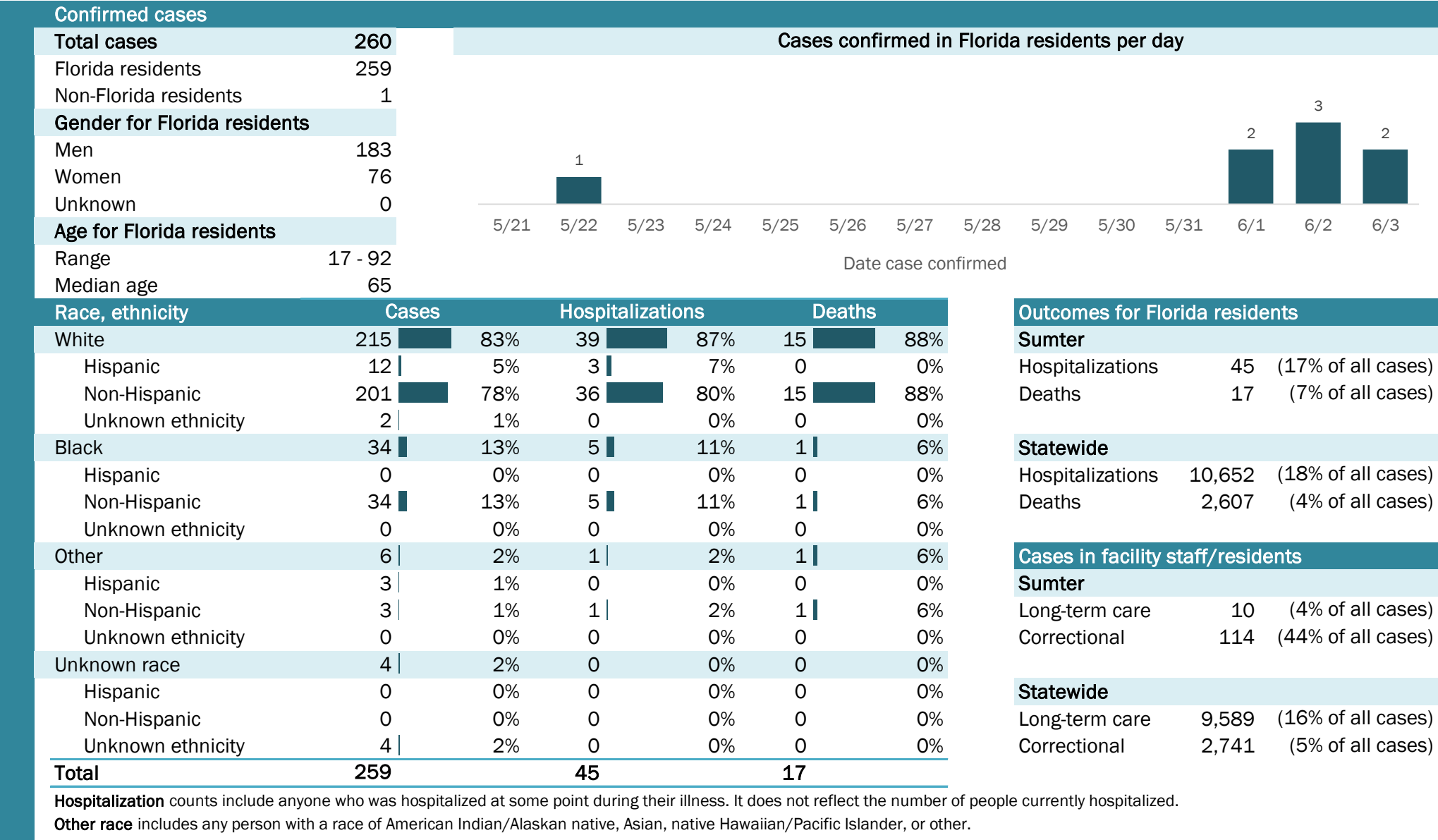

Laboratory testing for Florida residents and non-Florida residents over the past 2 weeks

Number and percent of positive labs

These counts include the number of people for whom the department received laboratory results by day. This percent is the number of people who test positive for the first time divided by all the people tested that day, excluding people who have previously tested positive.

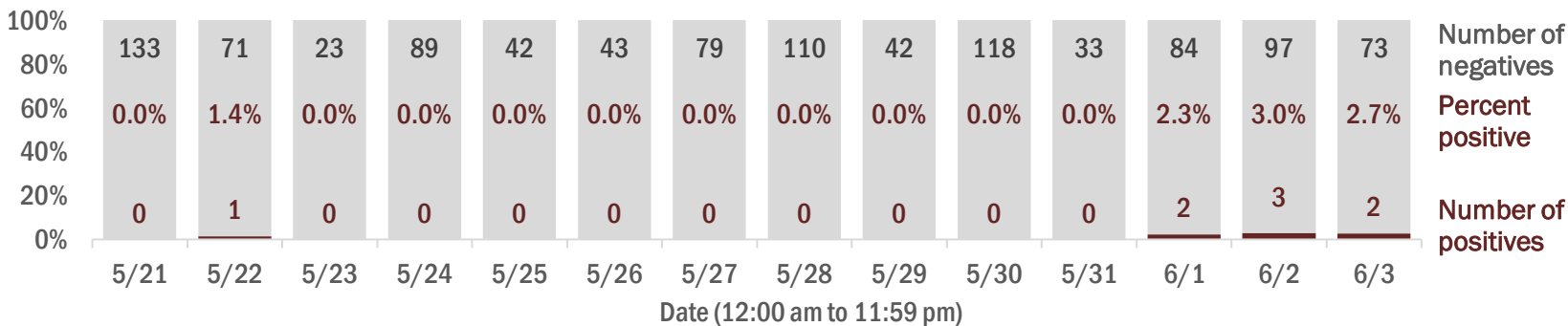

Emergency department (ED) and freestanding ED (FSED) chief complaint and admission data for Sumter County

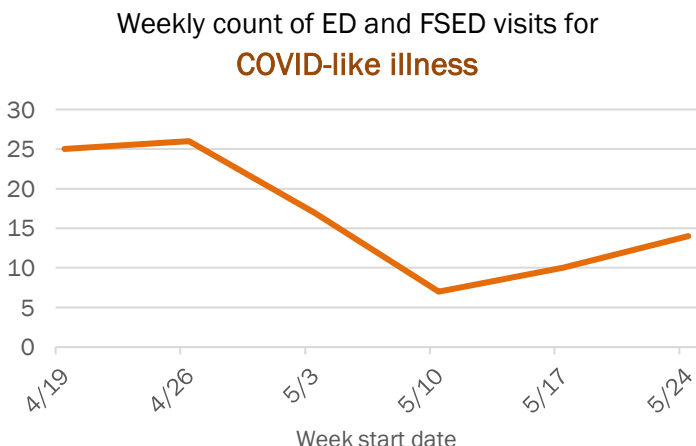
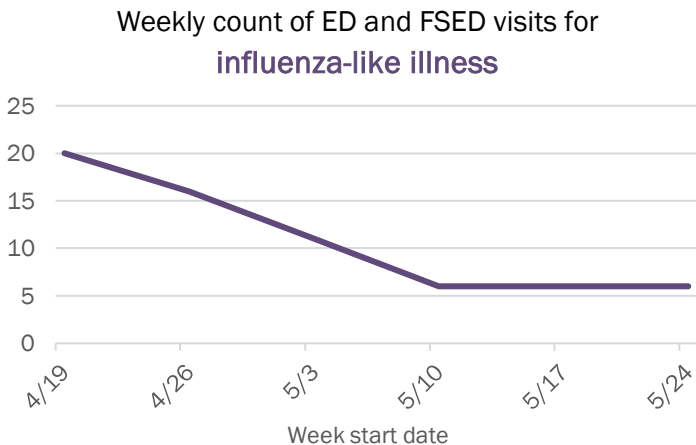
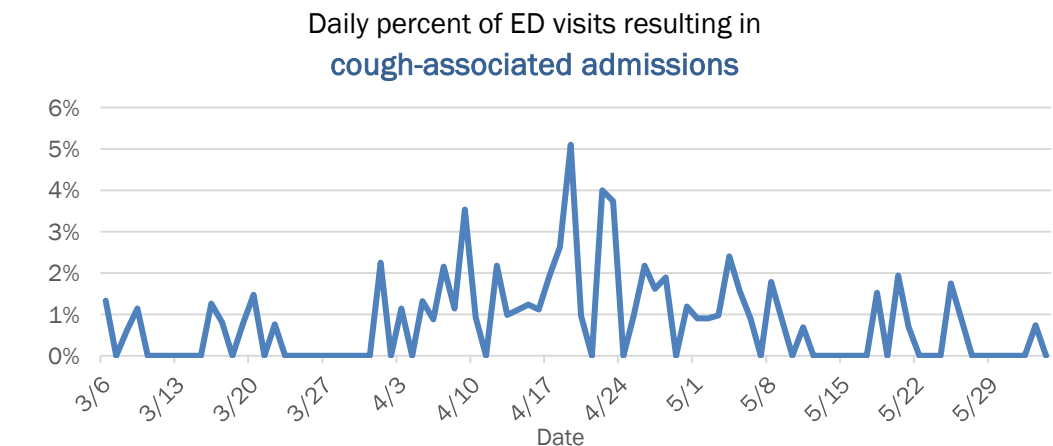
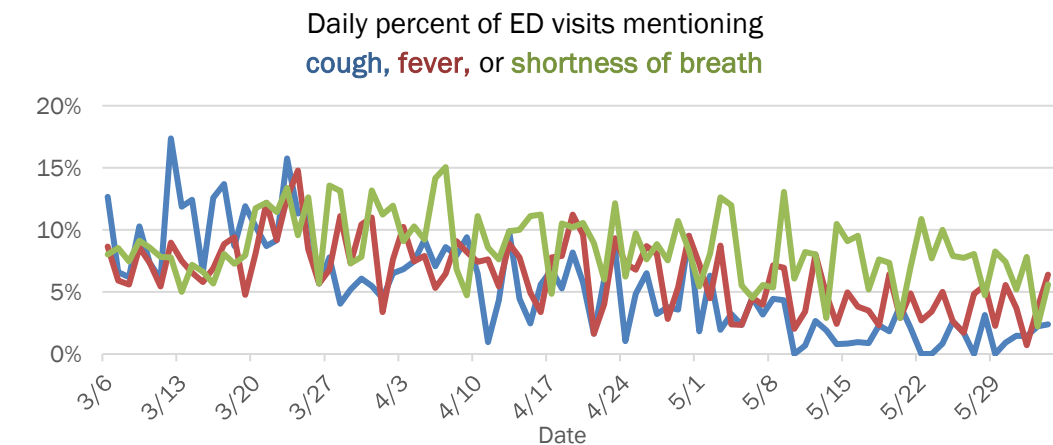

The Electronic Surveillance System for the Early Notification of Community-Based Epidemics (ESSENCE-FL) includes chief complaint data from 211 of 212 Florida EDs and 74 of 79 Florida FSEDs. Data are transmitted electronically to ESSENCE-FL daily or hourly.

Coronavirus: summary for Suwannee County

Data for Jun 4, 2020 (verified at 10 AM)

Data in this report are provisional and subject to change.

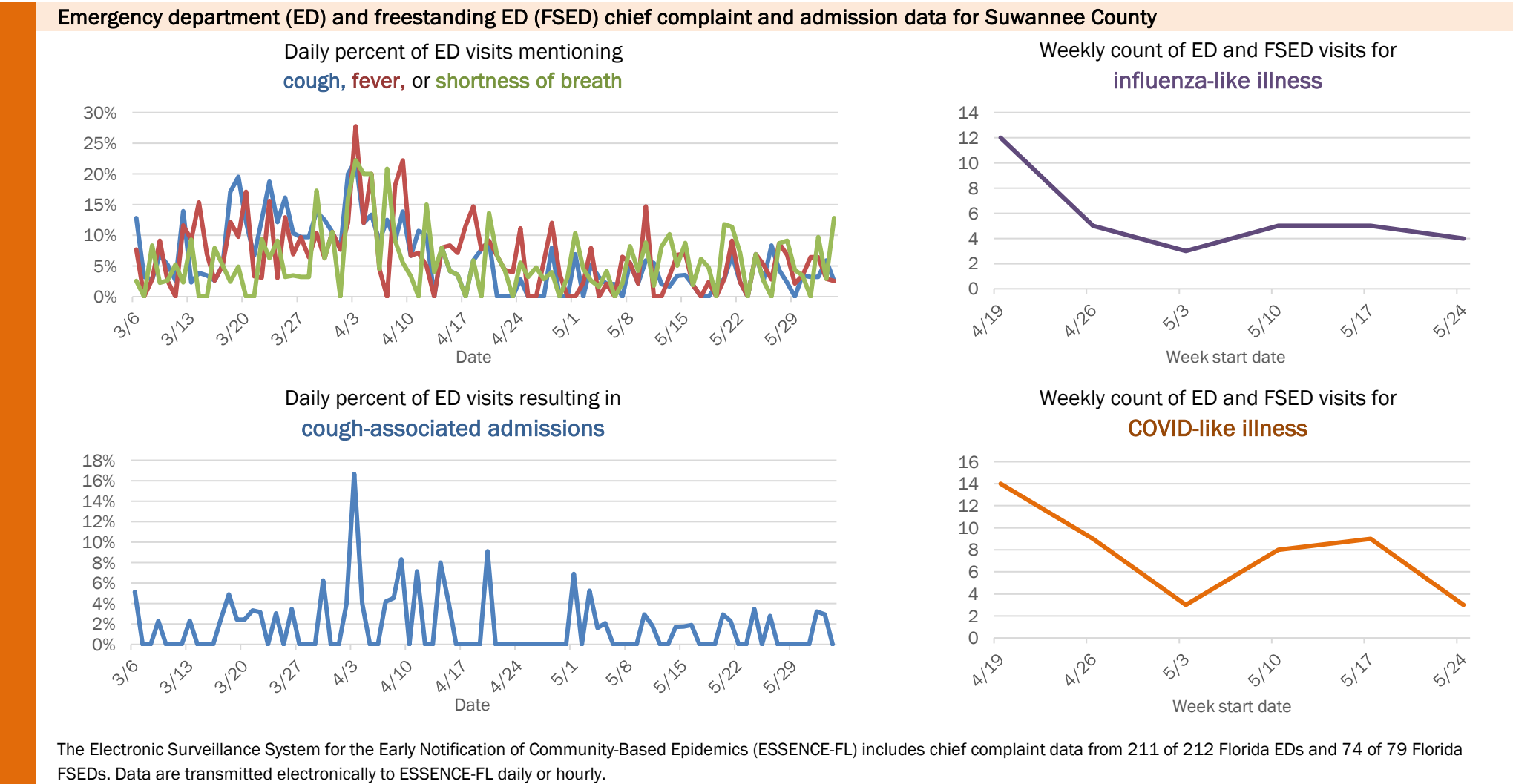
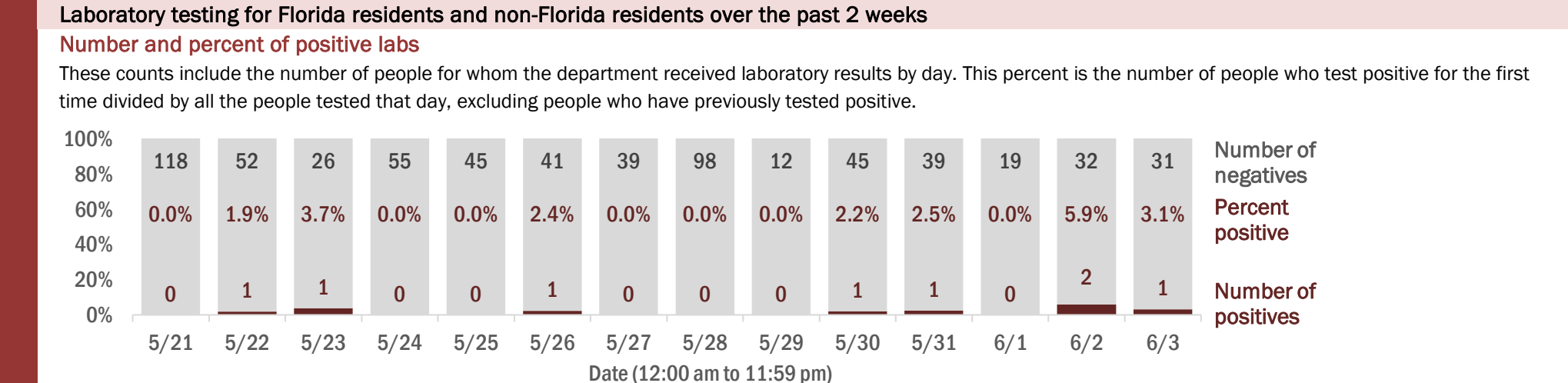
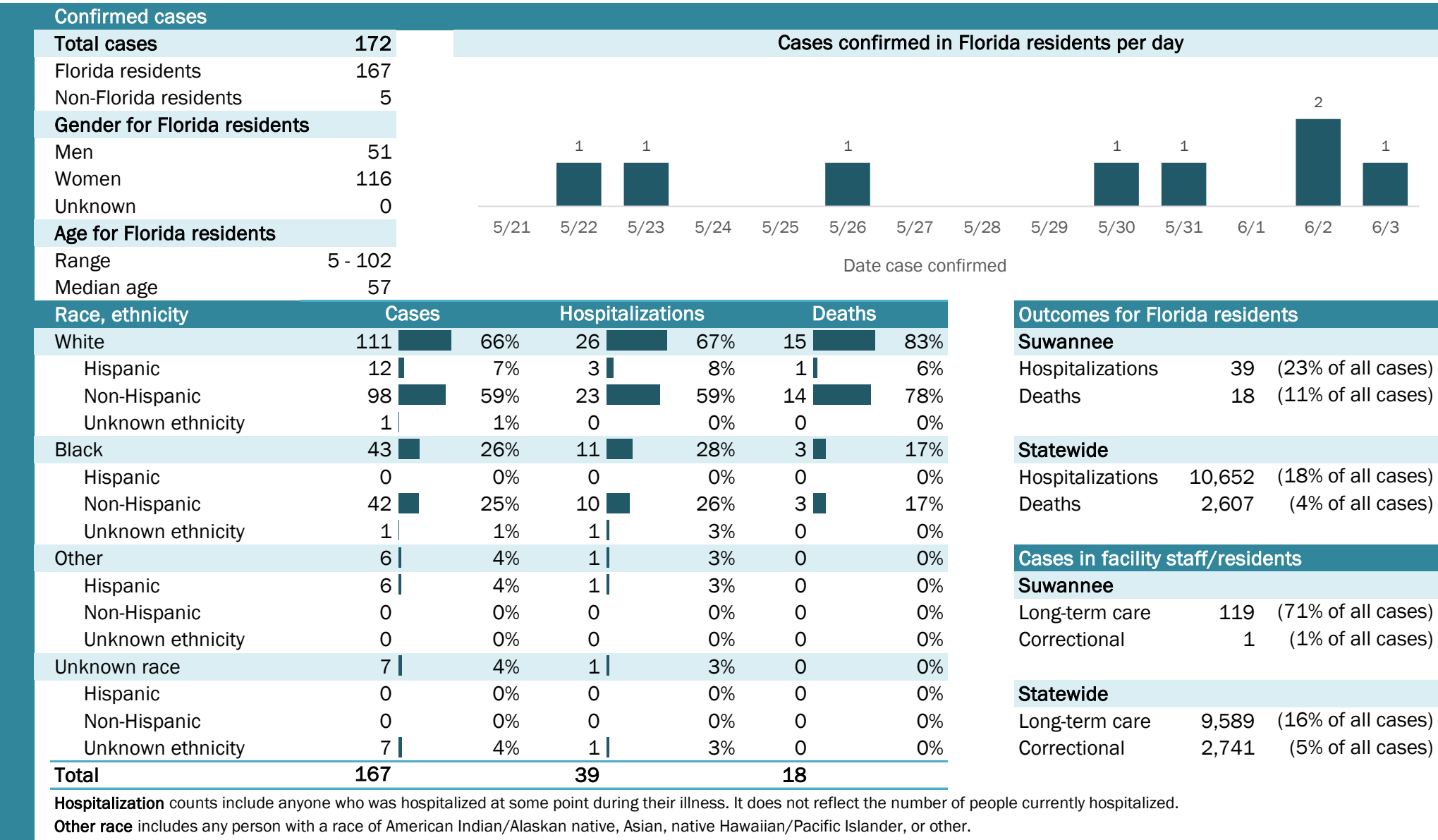

Coronavirus: summary for Taylor County

Data for Jun 4, 2020 (verified at 10 AM)

Data in this report are provisional and subject to change.

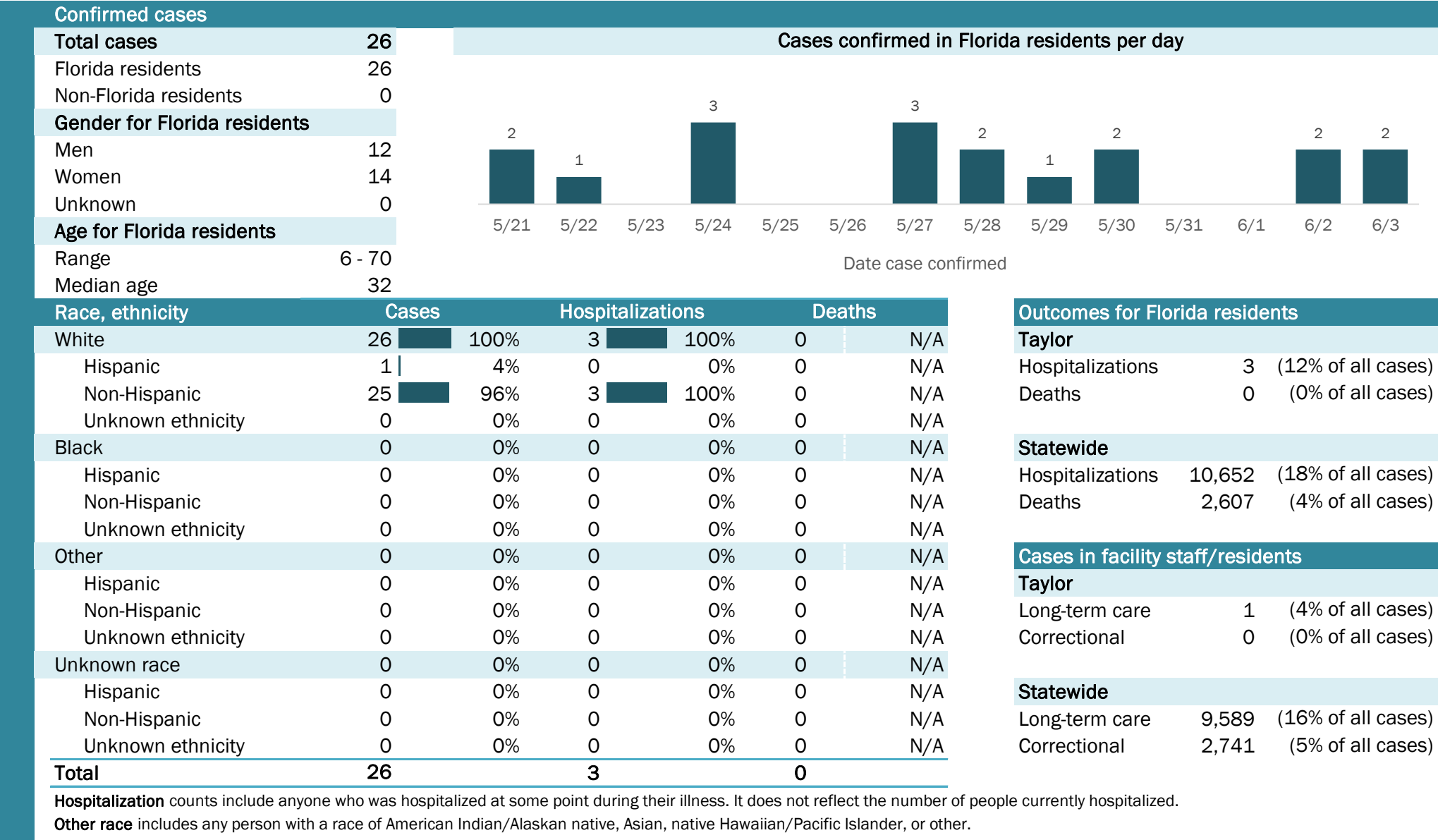

Laboratory testing for Florida residents and non-Florida residents over the past 2 weeks

Number and percent of positive labs

These counts include the number of people for whom the department received laboratory results by day. This percent is the number of people who test positive for the first time divided by all the people tested that day, excluding people who have previously tested positive.

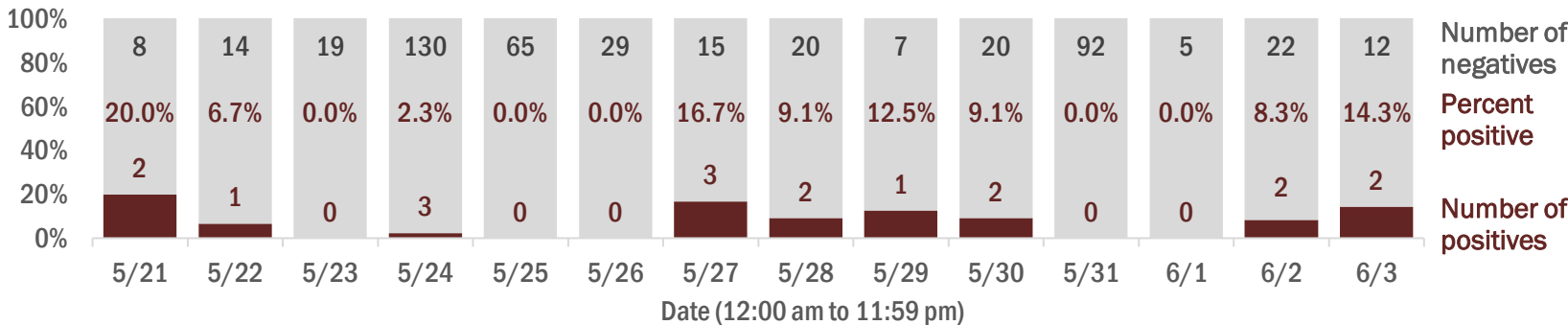

Emergency department (ED) and freestanding ED (FSED) chief complaint and admission data for Taylor County

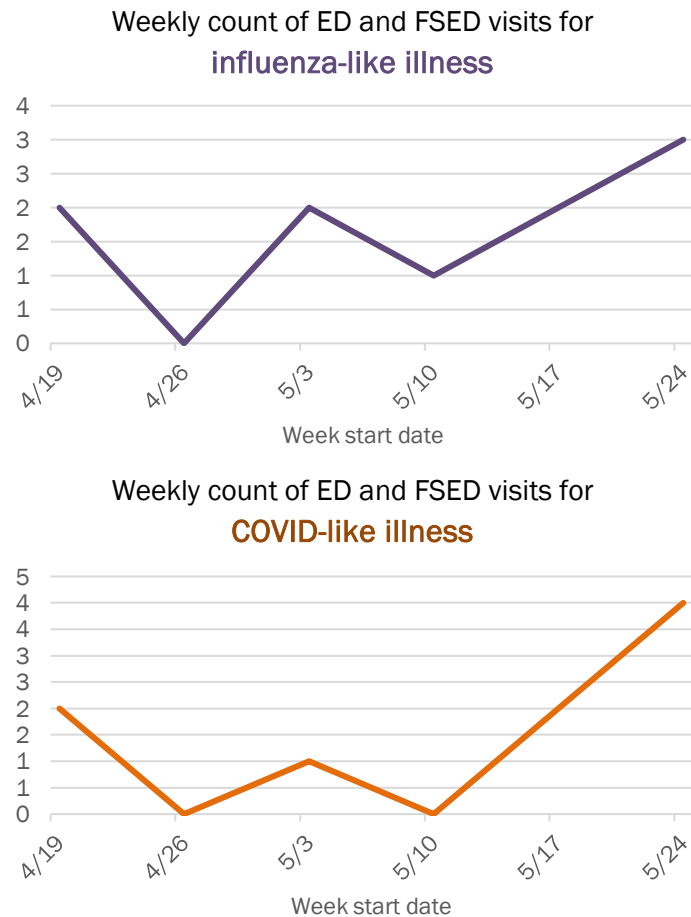
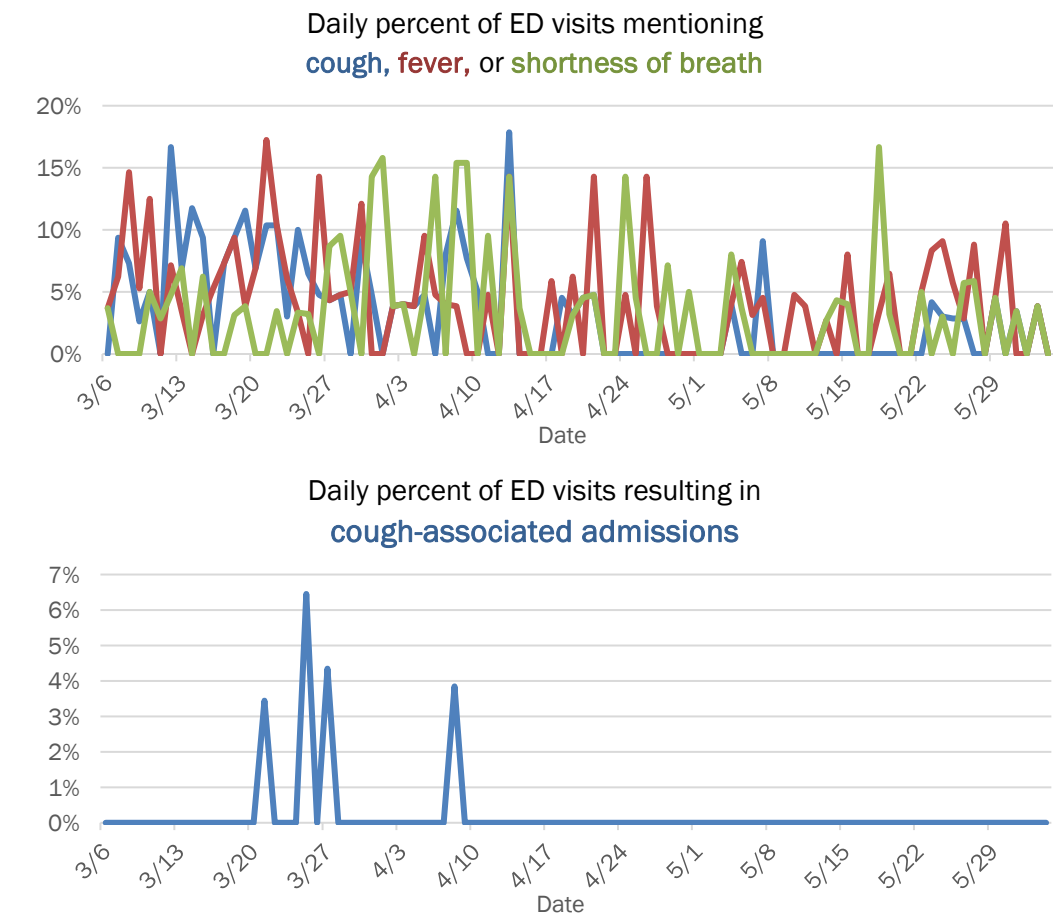

The Electronic Surveillance System for the Early Notification of Community-Based Epidemics (ESSENCE-FL) includes chief complaint data from 211 of 212 Florida EDs and 74 of 79 Florida FSEDs. Data are transmitted electronically to ESSENCE-FL daily or hourly.

Coronavirus: summary for Union County

Data for Jun 4, 2020 (verified at 10 AM)

Data in this report are provisional and subject to change.

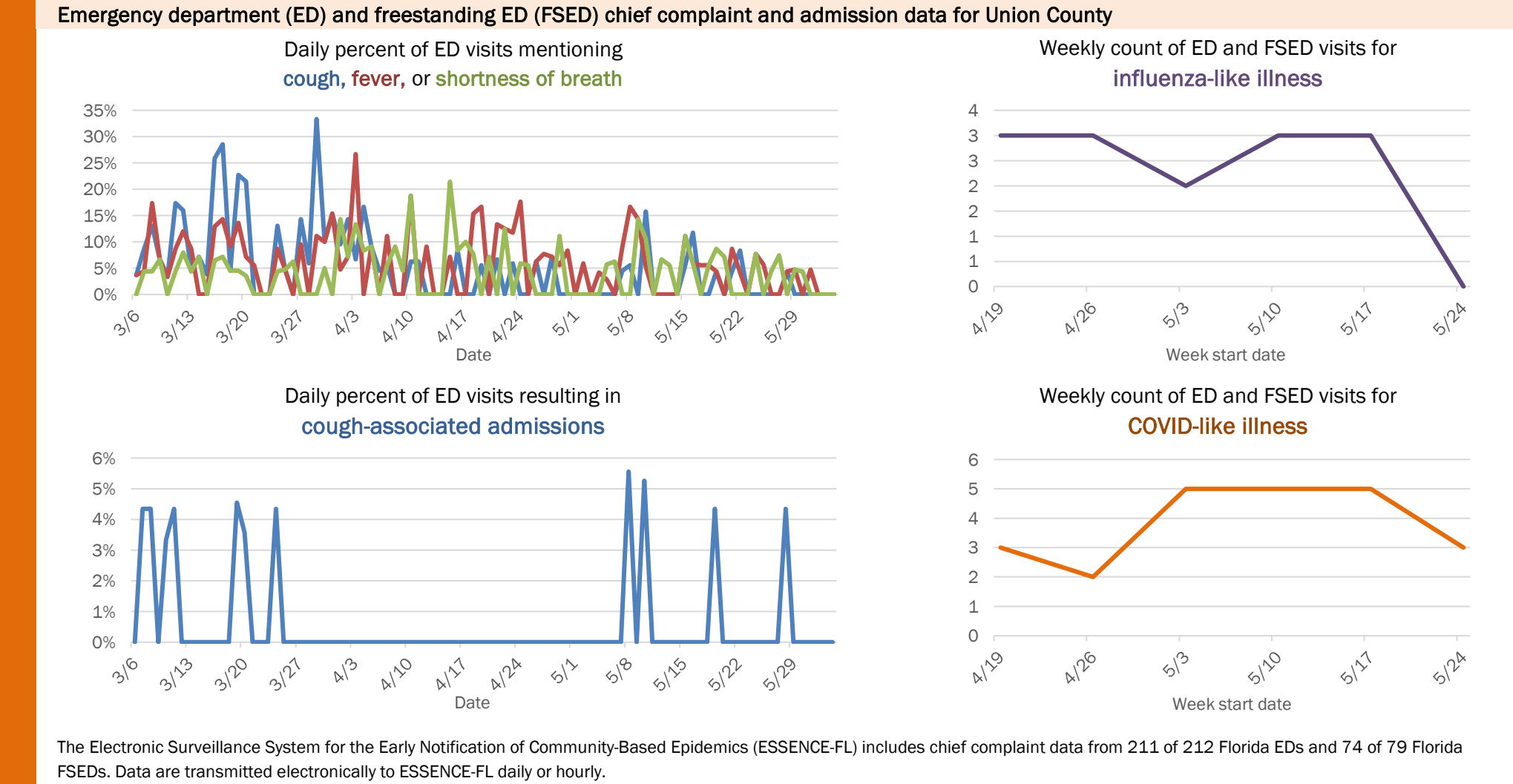
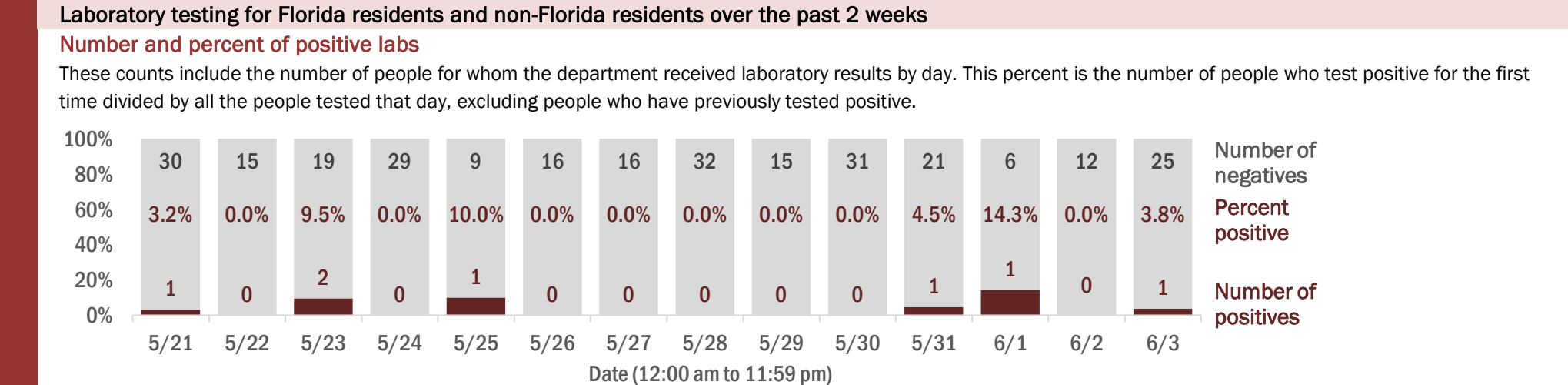
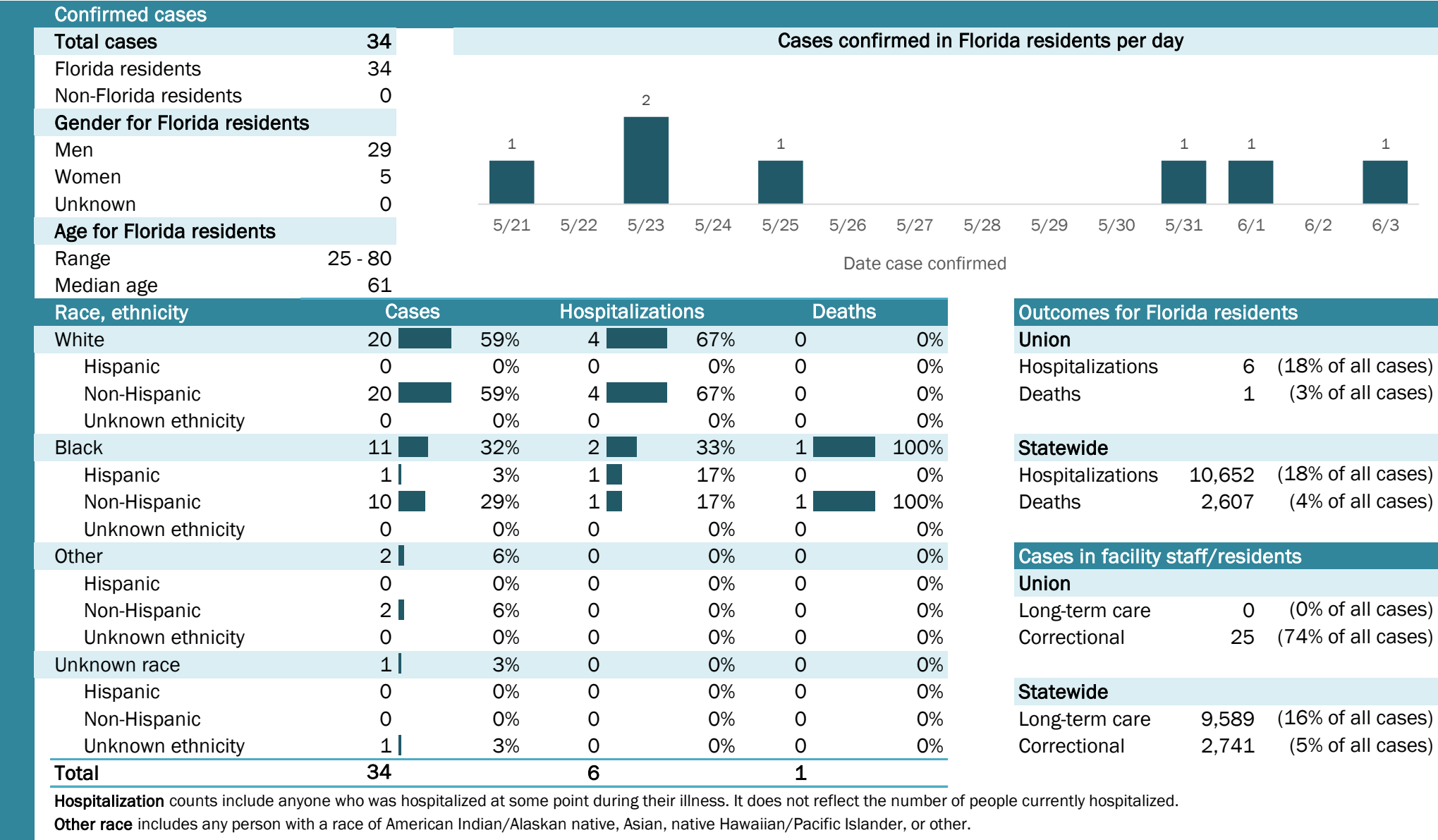

Coronavirus: summary for Volusia County

Data for Jun 4, 2020 (verified at 10 AM)

Data in this report are provisional and subject to change.

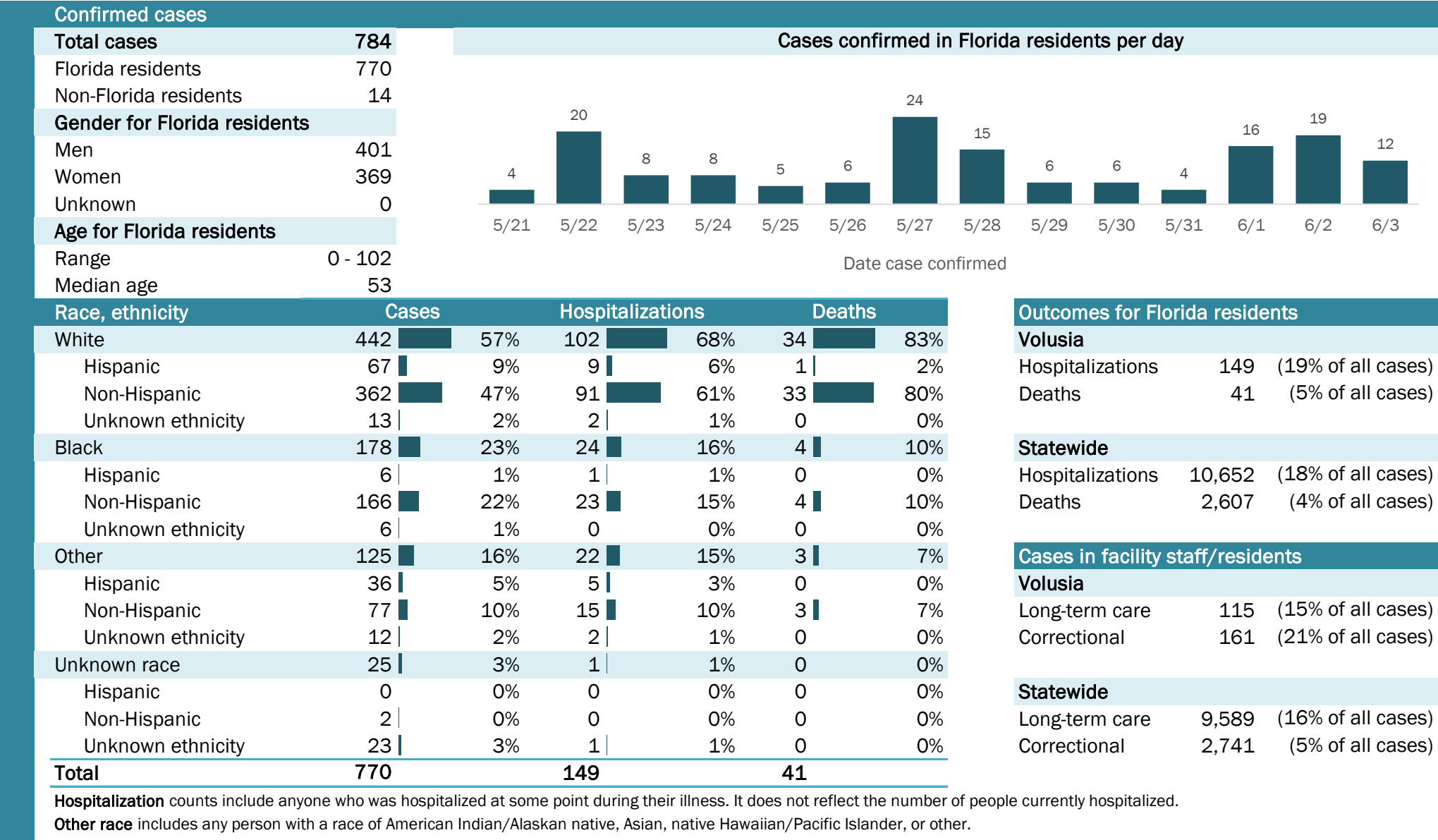

Coronavirus: summary for Wakulla County

Data for Jun 4, 2020 (verified at 10 AM)

Data in this report are provisional and subject to change.

Confirmed cases

Total cases	35
Florida residents	33
Non-Florida residents	2
Gender for Florida residents	
Men	10
Women	23
Unknown	0
Age for Florida residents	
Range	18 - 86
Median age	46

Cases confirmed in Florida residents per day

Date	Cases
5/21	0
5/22	0
5/23	0
5/24	0
5/25	0
5/26	0
5/27	0
5/28	1
5/29	1
5/30	0
5/31	1
6/1	0
6/2	0
6/3	0

Race, ethnicity	Cases	Hospitalizations	Deaths
White	17 52%	2 40%	1 100%
Hispanic	0 0%	0 0%	0 0%
Non-Hispanic	17 52%	2 40%	1 100%
Unknown ethnicity	0 0%	0 0%	0 0%
Black	13 39%	2 40%	0 0%
Hispanic	0 0%	0 0%	0 0%
Non-Hispanic	13 39%	2 40%	0 0%
Unknown ethnicity	0 0%	0 0%	0 0%
Other	3 9%	1 20%	0 0%
Hispanic	0 0%	0 0%	0 0%
Non-Hispanic	3 9%	1 20%	0 0%
Unknown ethnicity	0 0%	0 0%	0 0%
Unknown race	0 0%	0 0%	0 0%
Hispanic	0 0%	0 0%	0 0%
Non-Hispanic	0 0%	0 0%	0 0%
Unknown ethnicity	0 0%	0 0%	0 0%
Total	33	5	1

Hospitalization counts include anyone who was hospitalized at some point during their illness. It does not reflect the number of people currently hospitalized.

Other race includes any person with a race of American Indian/Alaskan native, Asian, native Hawaiian/Pacific Islander, or other.

Outcomes for Florida residents

Wakulla

Hospitalizations	5	(15% of all cases)
Deaths	1	(3% of all cases)

Statewide

Hospitalizations	10,652	(18% of all cases)
Deaths	2,607	(4% of all cases)

Cases in facility staff/residents

Wakulla

Long-term care	12	(36% of all cases)
Correctional	4	(12% of all cases)

Statewide

Long-term care	9,589	(16% of all cases)
Correctional	2,741	(5% of all cases)

Laboratory testing for Florida residents and non-Florida residents over the past 2 weeks

Number and percent of positive labs

These counts include the number of people for whom the department received laboratory results by day. This percent is the number of people who test positive for the first time divided by all the people tested that day, excluding people who have previously tested positive.

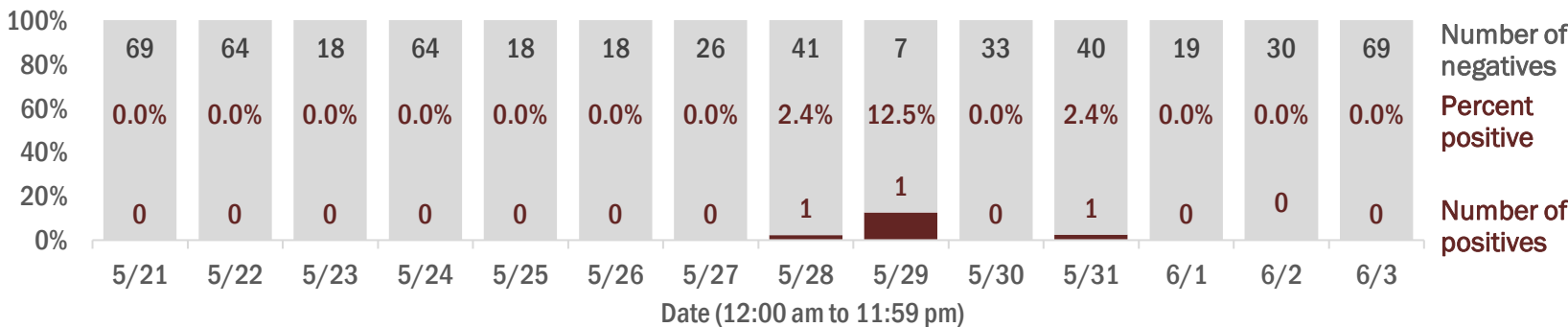

Emergency department (ED) and freestanding ED (FSED) chief complaint and admission data for Wakulla County

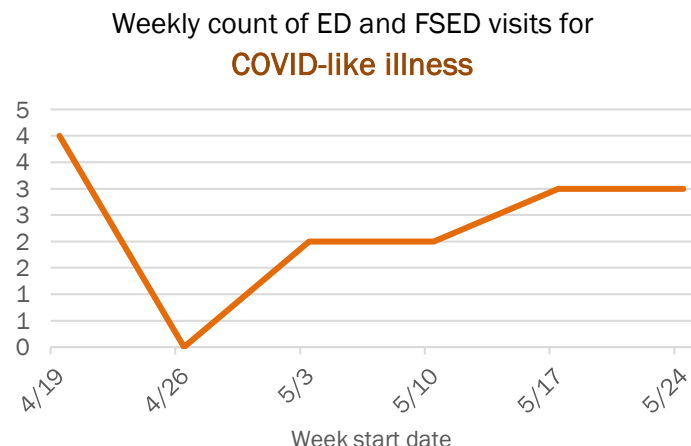
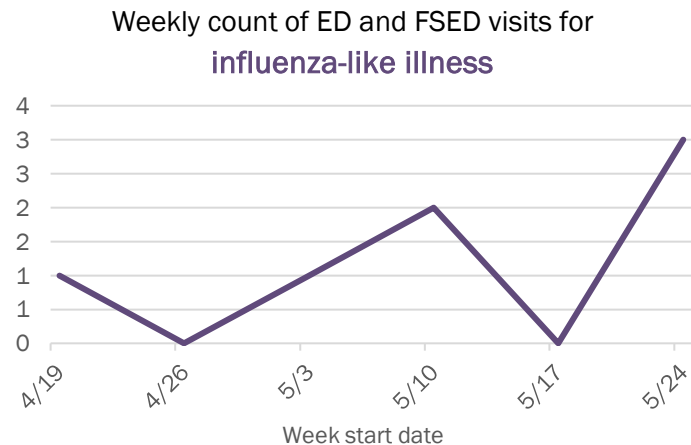
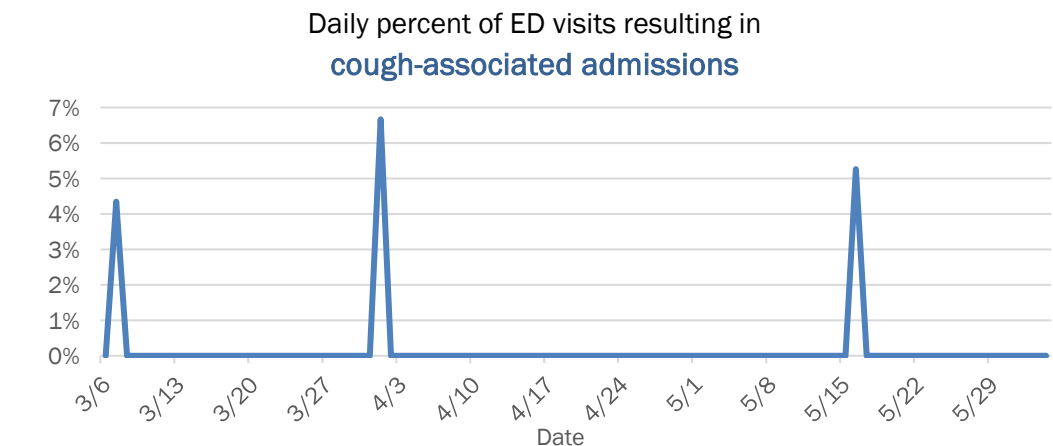
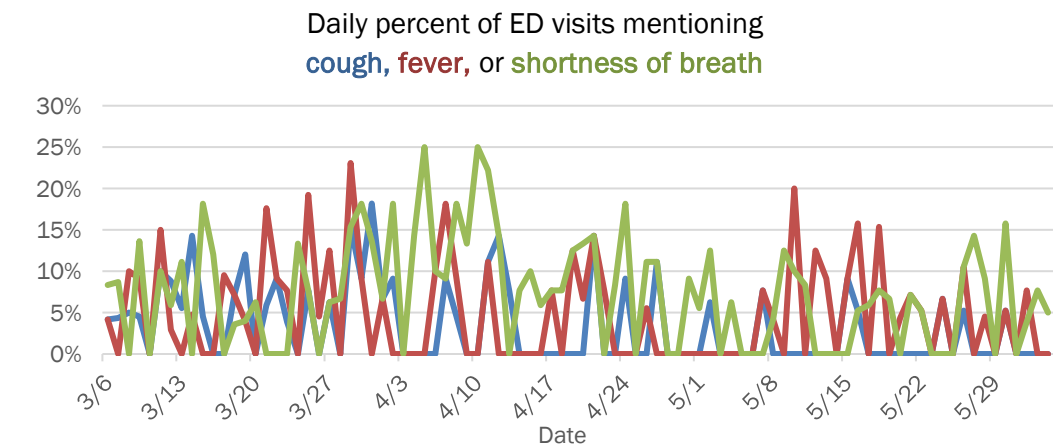

The Electronic Surveillance System for the Early Notification of Community-Based Epidemics (ESSENCE-FL) includes chief complaint data from 211 of 212 Florida EDs and 74 of 79 Florida FSEDs. Data are transmitted electronically to ESSENCE-FL daily or hourly.

Coronavirus: summary for Walton County

Data for Jun 4, 2020 (verified at 10 AM)

Data in this report are provisional and subject to change.

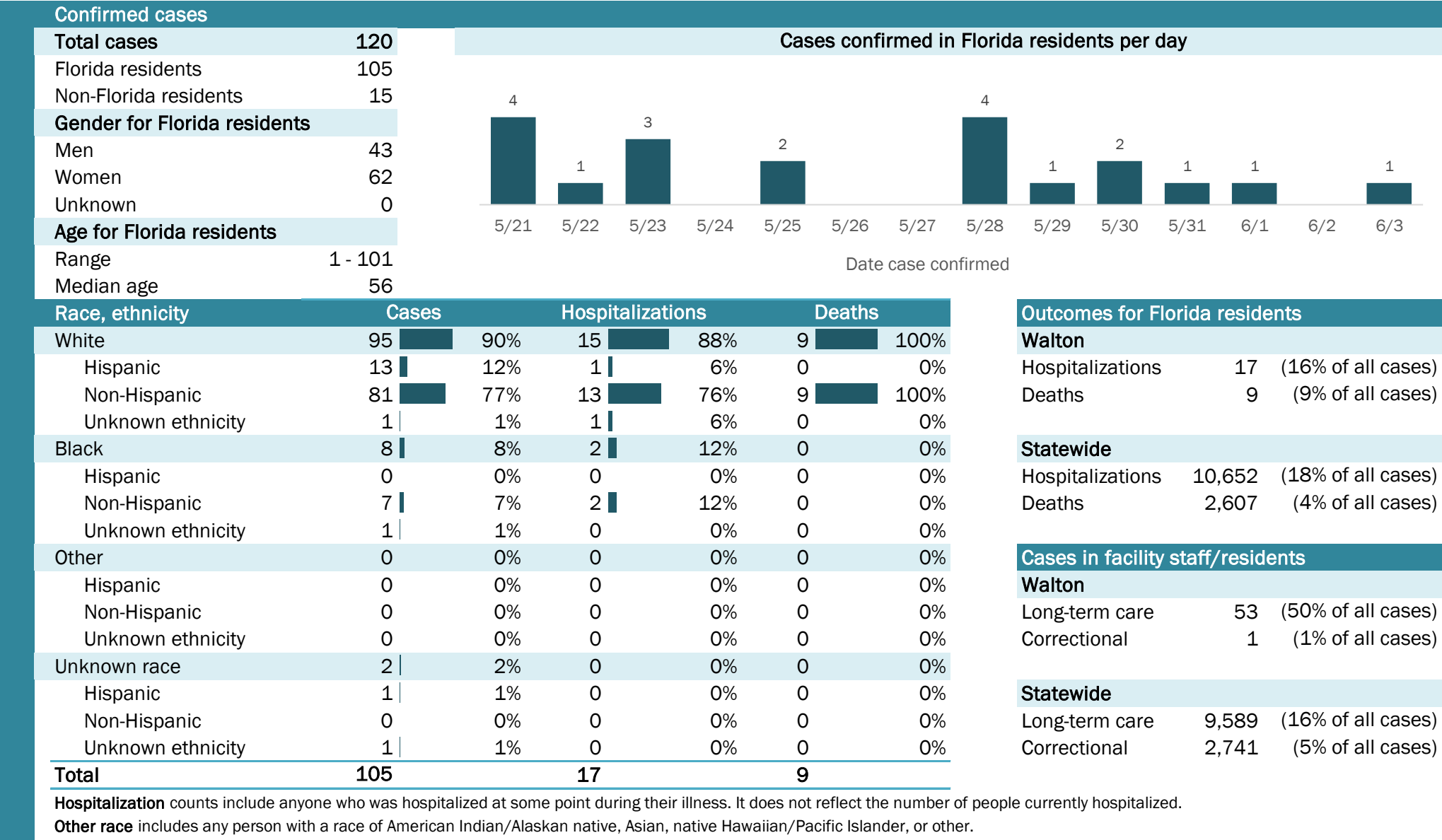

Laboratory testing for Florida residents and non-Florida residents over the past 2 weeks

Number and percent of positive labs

These counts include the number of people for whom the department received laboratory results by day. This percent is the number of people who test positive for the first time divided by all the people tested that day, excluding people who have previously tested positive.

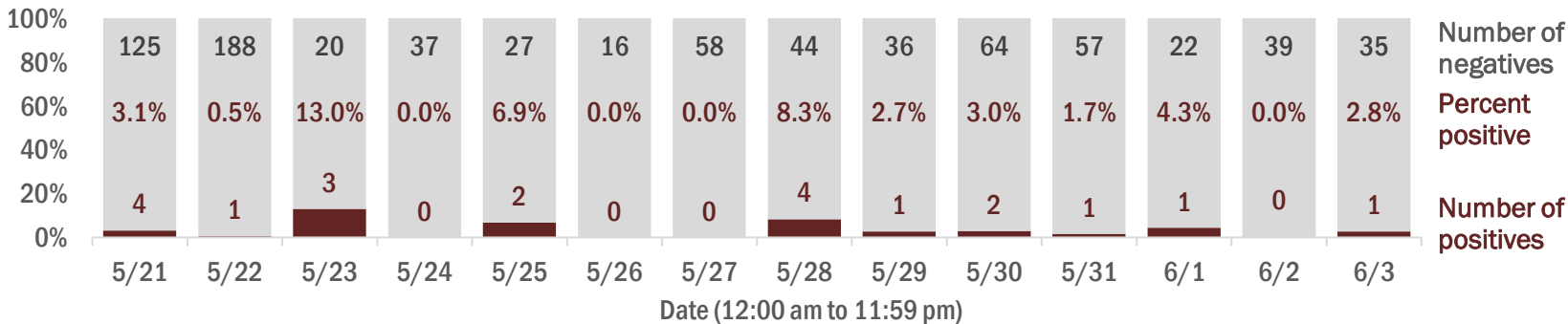

Emergency department (ED) and freestanding ED (FSED) chief complaint and admission data for Walton County

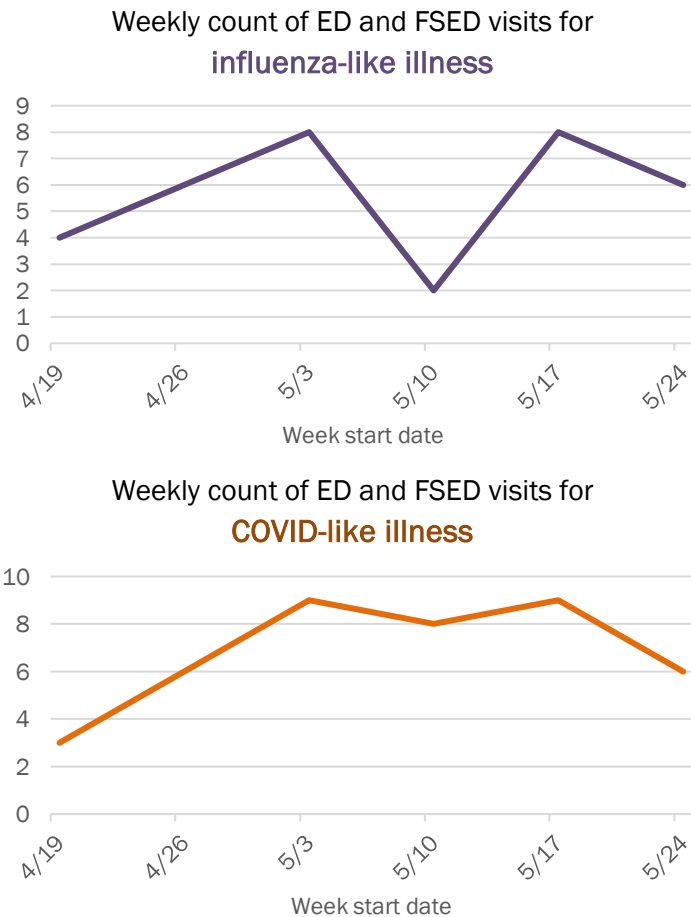
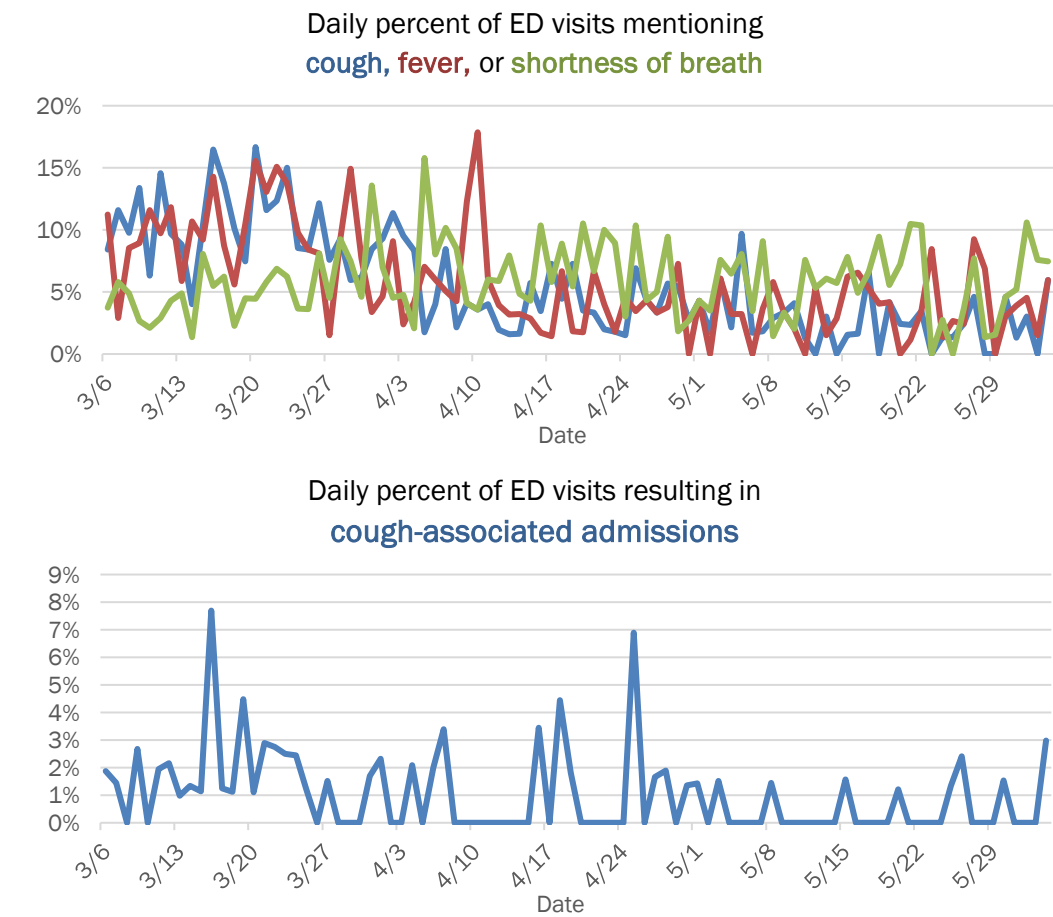

The Electronic Surveillance System for the Early Notification of Community-Based Epidemics (ESSENCE-FL) includes chief complaint data from 211 of 212 Florida EDs and 74 of 79 Florida FSEDs. Data are transmitted electronically to ESSENCE-FL daily or hourly.

Coronavirus: summary for Washington County

Data for Jun 4, 2020 (verified at 10 AM)

Data in this report are provisional and subject to change.

