

Coronavirus: summary for Alachua County

Data for May 28, 2020 (verified at 10 AM)

Data in this report are provisional and subject to change.

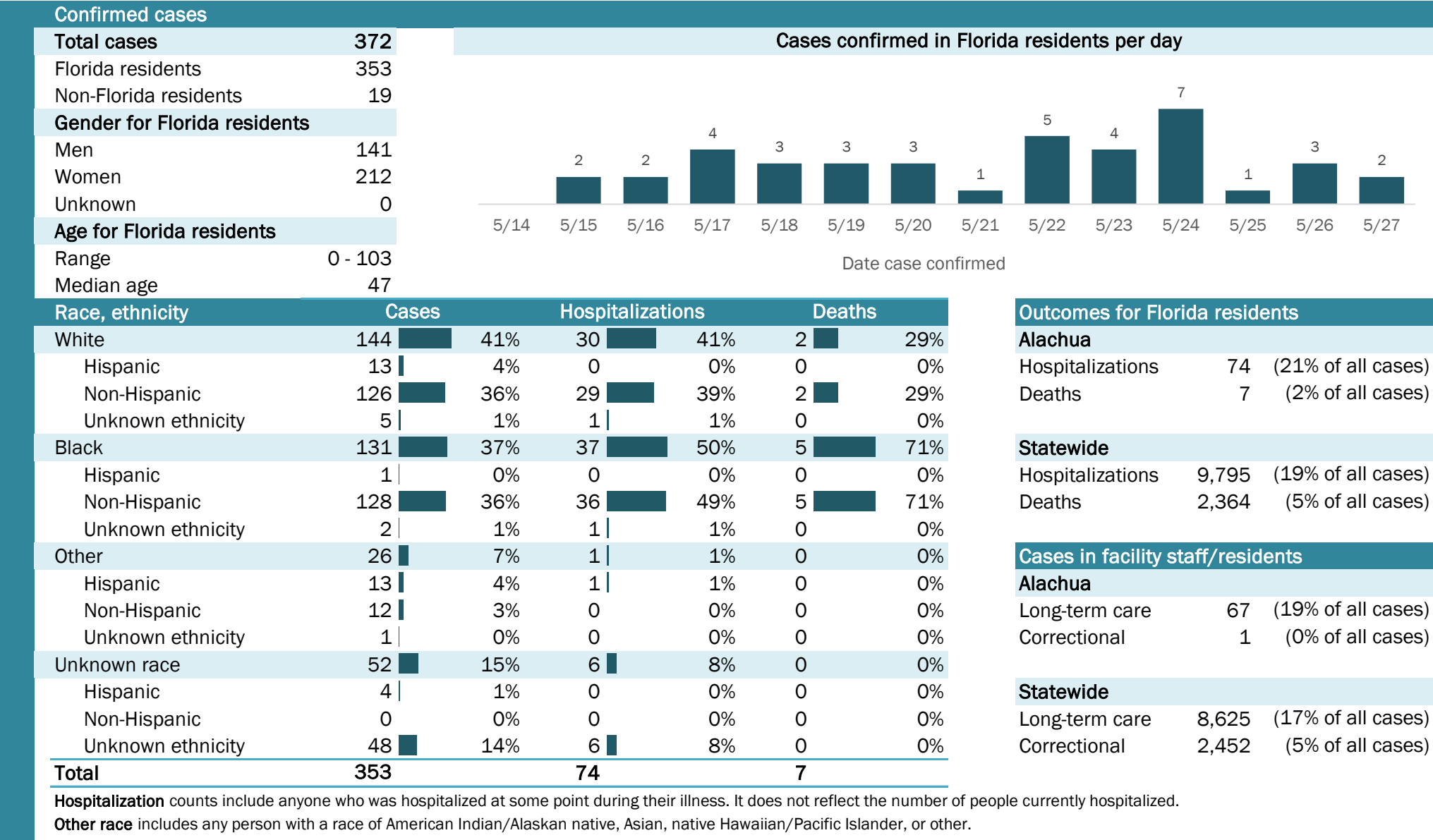

Laboratory testing for Florida residents and non-Florida residents over the past 2 weeks

Number and percent of positive labs

These counts include the number of people for whom the department received laboratory results by day. This percent is the number of people who test positive for the first time divided by all the people tested that day, excluding people who have previously tested positive.

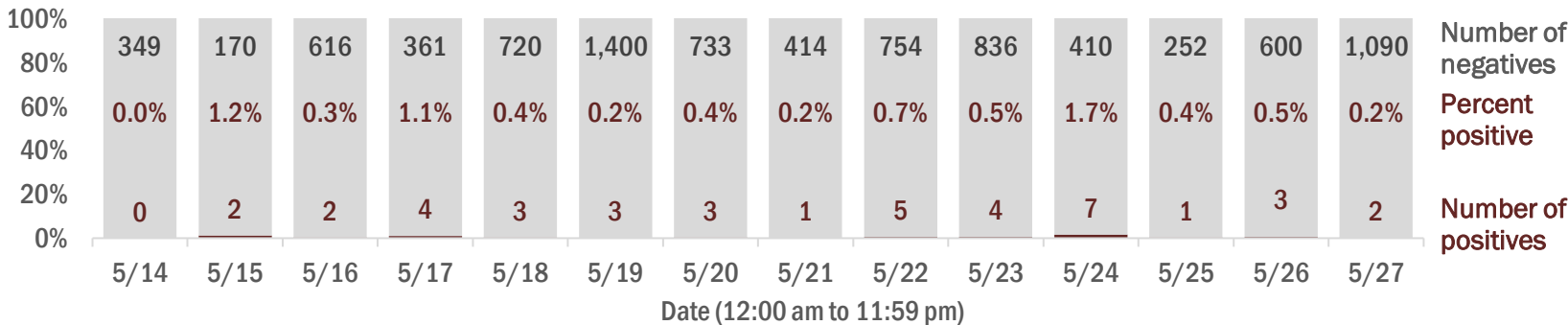

Emergency department (ED) chief complaint and admission data for Alachua County

Daily percent of ED visits mentioning cough, fever, or shortness of breath

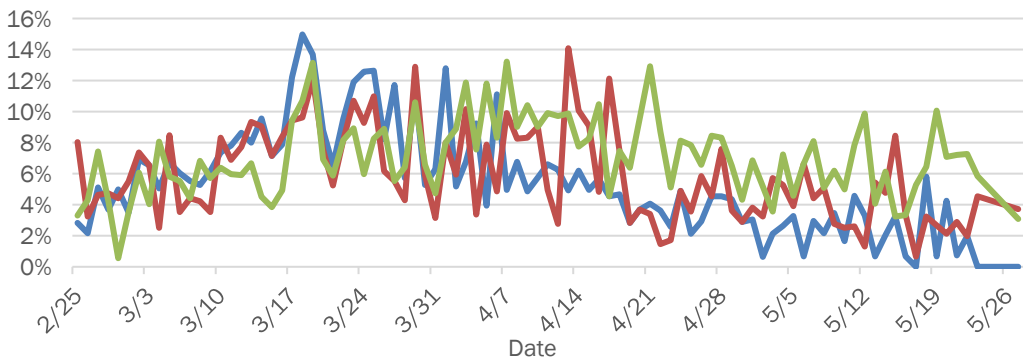

Daily percent of ED visits resulting in cough-associated admissions

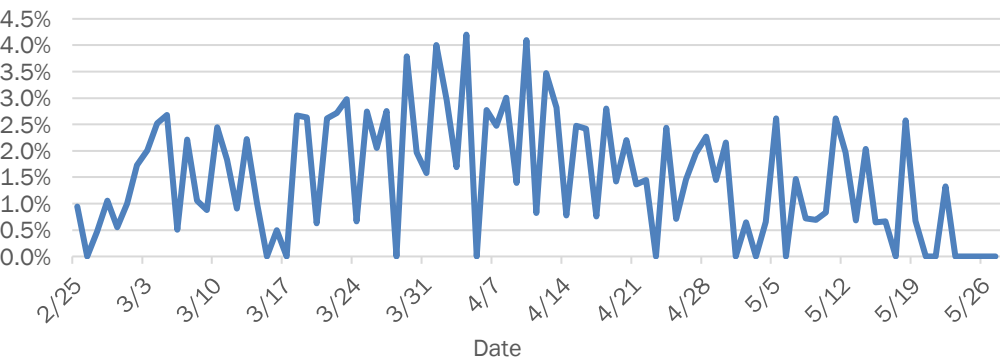

Weekly count of ED visits for influenza-like illness

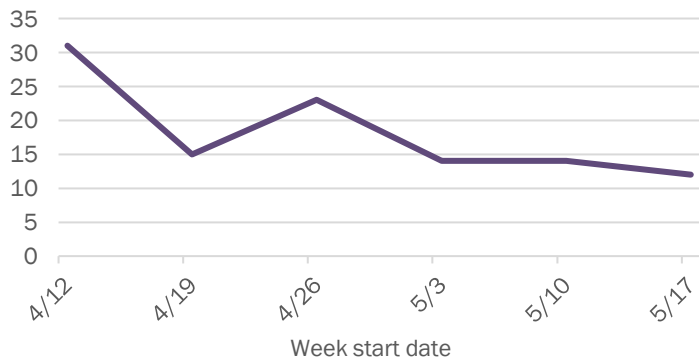

Weekly count of ED visits for COVID-like illness

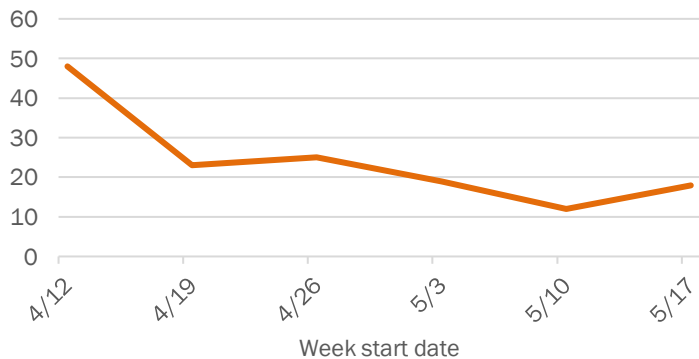

The Electronic Surveillance System for the Early Notification of Community-Based Epidemics (ESSENCE-FL) includes chief complaint data from 211 of 212 Florida EDs. Data are transmitted electronically to ESSENCE-FL daily or hourly.

Coronavirus: summary for Baker County

Data for May 28, 2020 (verified at 10 AM)

Data in this report are provisional and subject to change.

Confirmed cases

Total cases	28
Florida residents	28
Non-Florida residents	0
Gender for Florida residents	
Men	10
Women	18
Unknown	0
Age for Florida residents	
Range	20 - 97
Median age	65

Cases confirmed in Florida residents per day

Date	Cases
5/14	0
5/15	0
5/16	0
5/17	0
5/18	0
5/19	0
5/20	0
5/21	0
5/22	1
5/23	0
5/24	0
5/25	0
5/26	1
5/27	0

Race, ethnicity	Cases	Hospitalizations	Deaths
White	20 71%	7 70%	3 100%
Hispanic	0 0%	0 0%	0 0%
Non-Hispanic	20 71%	7 70%	3 100%
Unknown ethnicity	0 0%	0 0%	0 0%
Black	6 21%	1 10%	0 0%
Hispanic	0 0%	0 0%	0 0%
Non-Hispanic	5 18%	1 10%	0 0%
Unknown ethnicity	1 4%	0 0%	0 0%
Other	2 7%	2 20%	0 0%
Hispanic	0 0%	0 0%	0 0%
Non-Hispanic	2 7%	2 20%	0 0%
Unknown ethnicity	0 0%	0 0%	0 0%
Unknown race	0 0%	0 0%	0 0%
Hispanic	0 0%	0 0%	0 0%
Non-Hispanic	0 0%	0 0%	0 0%
Unknown ethnicity	0 0%	0 0%	0 0%
Total	28	10	3

Hospitalization counts include anyone who was hospitalized at some point during their illness. It does not reflect the number of people currently hospitalized.

Other race includes any person with a race of American Indian/Alaskan native, Asian, native Hawaiian/Pacific Islander, or other.

Outcomes for Florida residents

Baker

Hospitalizations	10	(36% of all cases)
Deaths	3	(11% of all cases)

Statewide

Hospitalizations	9,795	(19% of all cases)
Deaths	2,364	(5% of all cases)

Cases in facility staff/residents

Baker

Long-term care	15	(54% of all cases)
Correctional	0	(0% of all cases)

Statewide

Long-term care	8,625	(17% of all cases)
Correctional	2,452	(5% of all cases)

Laboratory testing for Florida residents and non-Florida residents over the past 2 weeks

Number and percent of positive labs

These counts include the number of people for whom the department received laboratory results by day. This percent is the number of people who test positive for the first time divided by all the people tested that day, excluding people who have previously tested positive.

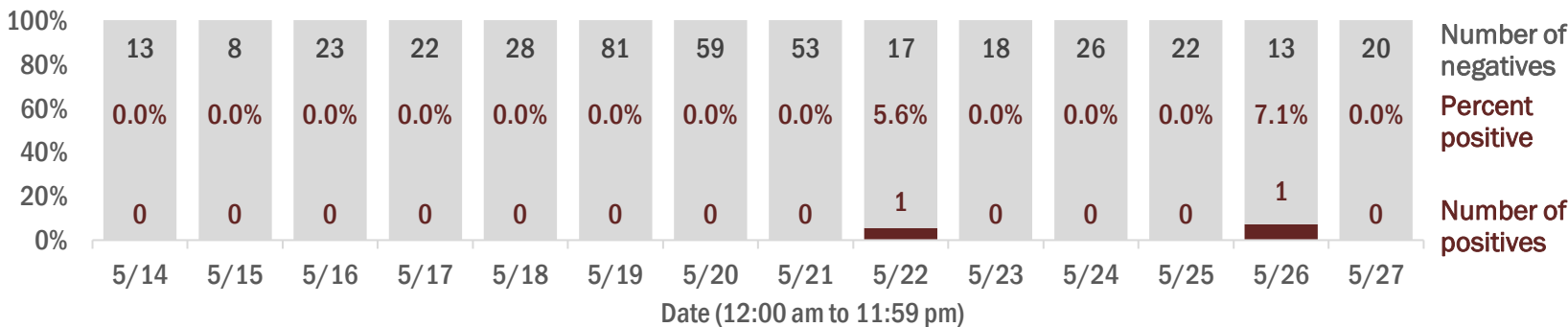

Emergency department (ED) chief complaint and admission data for Baker County

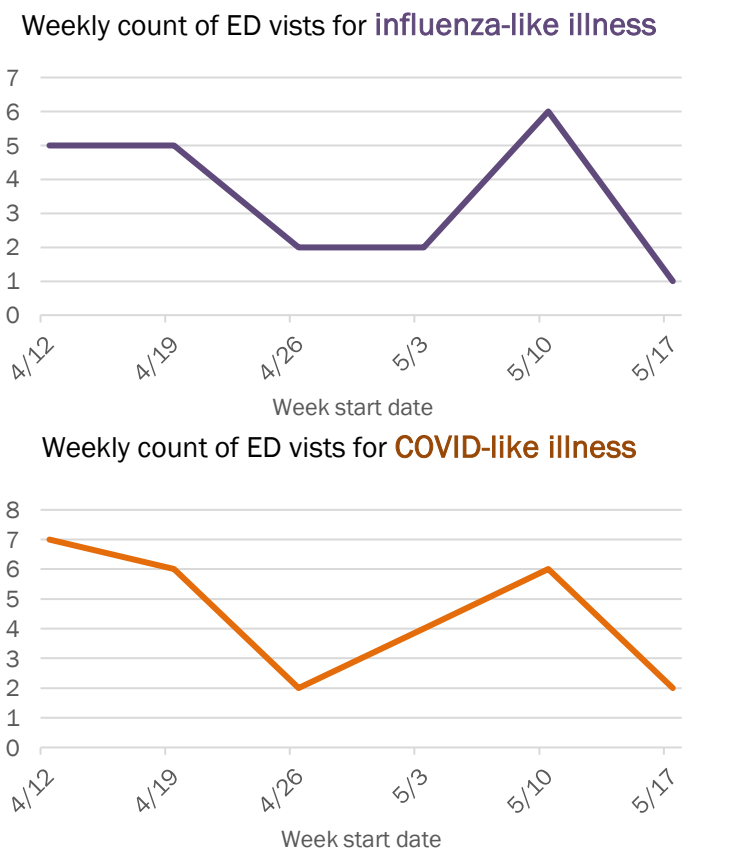
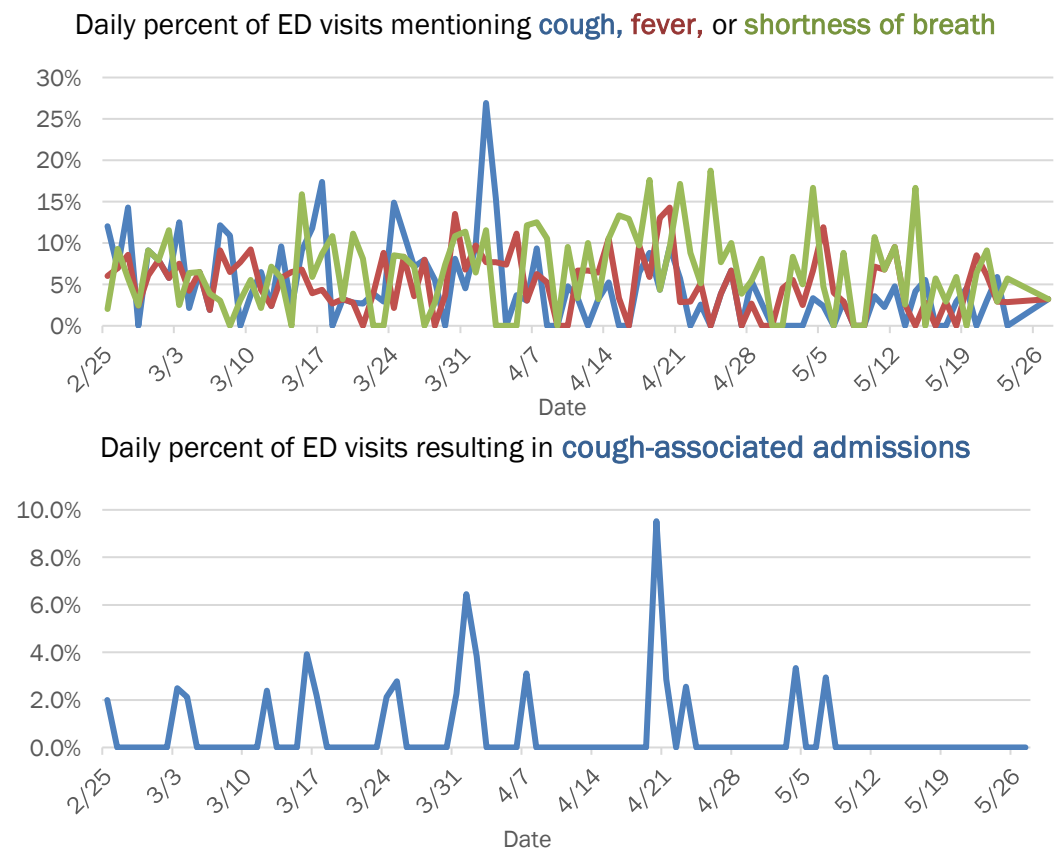

The Electronic Surveillance System for the Early Notification of Community-Based Epidemics (ESSENCE-FL) includes chief complaint data from 211 of 212 Florida EDs. Data are transmitted electronically to ESSENCE-FL daily or hourly.

Coronavirus: summary for Bay County

Data for May 28, 2020 (verified at 10 AM)

Data in this report are provisional and subject to change.

Confirmed cases

Total cases

97

Florida residents

95

Non-Florida residents

2

Gender for Florida residents

Men

54

Women

41

Unknown

0

Age for Florida residents

Range

2 - 93

Median age

48

Cases confirmed in Florida residents per day

3

5/14

3

5/15

1

5/17

1

5/18

6

5/21

2

5/22

1

5/23

2

5/24

Race, ethnicity

Cases

Hospitalizations

Deaths

White

74

78%

8

62%

3

100%

Hispanic

21

22%

1

8%

0

0%

Non-Hispanic

51

54%

7

54%

3

100%

Unknown ethnicity

2

2%

0

0%

0

0%

Black

11

12%

3

23%

0

0%

Hispanic

0

0%

0

0%

0

0%

Non-Hispanic

11

12%

3

23%

0

0%

Unknown ethnicity

0

0%

0

0%

0

0%

Other

6

6%

2

15%

0

0%

Hispanic

4

4%

1

8%

0

0%

Non-Hispanic

1

1%

1

8%

0

0%

Unknown ethnicity

1

1%

0

0%

0

0%

Unknown race

4

4%

0

0%

0

0%

Hispanic

0

0%

0

0%

0

0%

Non-Hispanic

0

0%

0

0%

0

0%

Unknown ethnicity

4

4%

0

0%

0

0%

Total

95

13

3

Outcomes for Florida residents

Bay

Hospitalizations

13

(14% of all cases)

Deaths

3

(3% of all cases)

Statewide

Hospitalizations

9,795

(19% of all cases)

Deaths

2,364

(5% of all cases)

Cases in facility staff/residents

Bay

Long-term care

7

(7% of all cases)

Correctional

3

(3% of all cases)

Statewide

Long-term care

8,625

(17% of all cases)

Correctional

2,452

(5% of all cases)

Hospitalization counts include anyone who was hospitalized at some point during their illness. It does not reflect the number of people currently hospitalized.

Other race includes any person with a race of American Indian/Alaskan native, Asian, native Hawaiian/Pacific Islander, or other.

Laboratory testing for Florida residents and non-Florida residents over the past 2 weeks

Number and percent of positive labs

These counts include the number of people for whom the department received laboratory results by day. This percent is the number of people who test positive for the first time divided by all the people tested that day, excluding people who have previously tested positive.

Date	Number of negatives	Percent positive	Number of positives
5/14	24	11.1%	3
5/15	19	13.6%	3
5/16	67	0.0%	0
5/17	39	2.5%	1
5/18	190	0.5%	1
5/19	552	0.0%	0
5/20	88	0.0%	0
5/21	369	1.6%	6
5/22	234	0.8%	2
5/23	88	1.1%	1
5/24	72	2.7%	2
5/25	34	0.0%	0
5/26	28	0.0%	0
5/27	65	0.0%	0

Emergency department (ED) chief complaint and admission data for Bay County

Daily percent of ED visits mentioning cough, fever, or shortness of breath

Daily percent of ED visits resulting in cough-associated admissions

Weekly count of ED visits for influenza-like illness

Weekly count of ED visits for COVID-like illness

The Electronic Surveillance System for the Early Notification of Community-Based Epidemics (ESSENCE-FL) includes chief complaint data from 211 of 212 Florida EDs. Data are transmitted electronically to ESSENCE-FL daily or hourly.

Coronavirus: summary for Bradford County

Data for May 28, 2020 (verified at 10 AM)

Data in this report are provisional and subject to change.

Confirmed cases

Total cases	51
Florida residents	51
Non-Florida residents	0
Gender for Florida residents	
Men	10
Women	41
Unknown	0
Age for Florida residents	
Range	8 - 107
Median age	72

Cases confirmed in Florida residents per day

Date	Cases
5/14	1
5/15	0
5/16	1
5/17	0
5/18	0
5/19	0
5/20	0
5/21	0
5/22	0
5/23	1
5/24	0
5/25	0
5/26	0
5/27	0

Race, ethnicity	Cases	Hospitalizations	Deaths
White	45 88%	9 82%	2 100%
Hispanic	0 0%	0 0%	0 0%
Non-Hispanic	45 88%	9 82%	2 100%
Unknown ethnicity	0 0%	0 0%	0 0%
Black	5 10%	1 9%	0 0%
Hispanic	0 0%	0 0%	0 0%
Non-Hispanic	5 10%	1 9%	0 0%
Unknown ethnicity	0 0%	0 0%	0 0%
Other	1 2%	1 9%	0 0%
Hispanic	0 0%	0 0%	0 0%
Non-Hispanic	1 2%	1 9%	0 0%
Unknown ethnicity	0 0%	0 0%	0 0%
Unknown race	0 0%	0 0%	0 0%
Hispanic	0 0%	0 0%	0 0%
Non-Hispanic	0 0%	0 0%	0 0%
Unknown ethnicity	0 0%	0 0%	0 0%
Total	51	11	2

Hospitalization counts include anyone who was hospitalized at some point during their illness. It does not reflect the number of people currently hospitalized.

Other race includes any person with a race of American Indian/Alaskan native, Asian, native Hawaiian/Pacific Islander, or other.

Outcomes for Florida residents

Bradford

Hospitalizations	11	(22% of all cases)
Deaths	2	(4% of all cases)

Statewide

Hospitalizations	9,795	(19% of all cases)
Deaths	2,364	(5% of all cases)

Cases in facility staff/residents

Bradford

Long-term care	28	(55% of all cases)
Correctional	0	(0% of all cases)

Statewide

Long-term care	8,625	(17% of all cases)
Correctional	2,452	(5% of all cases)

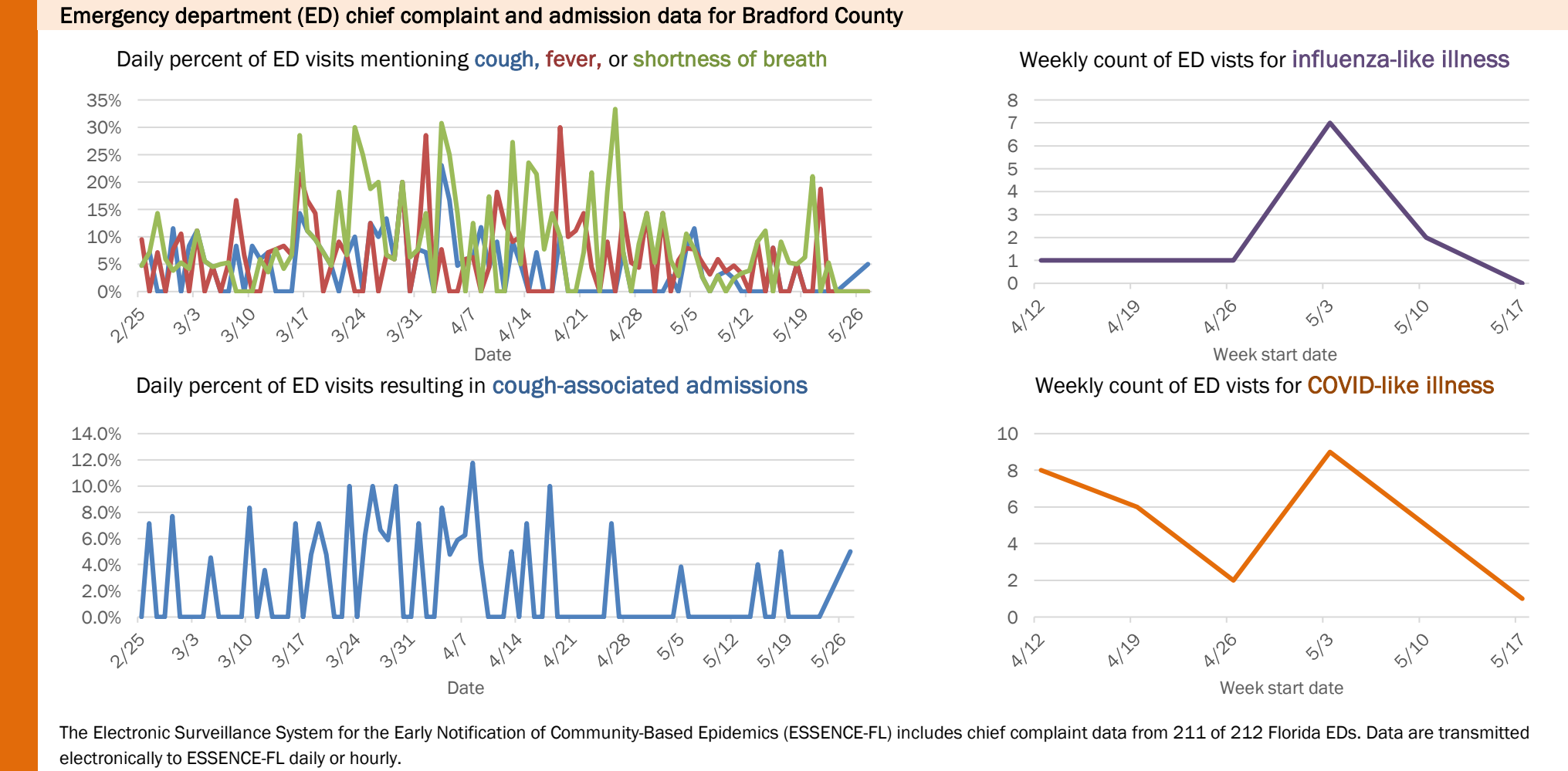
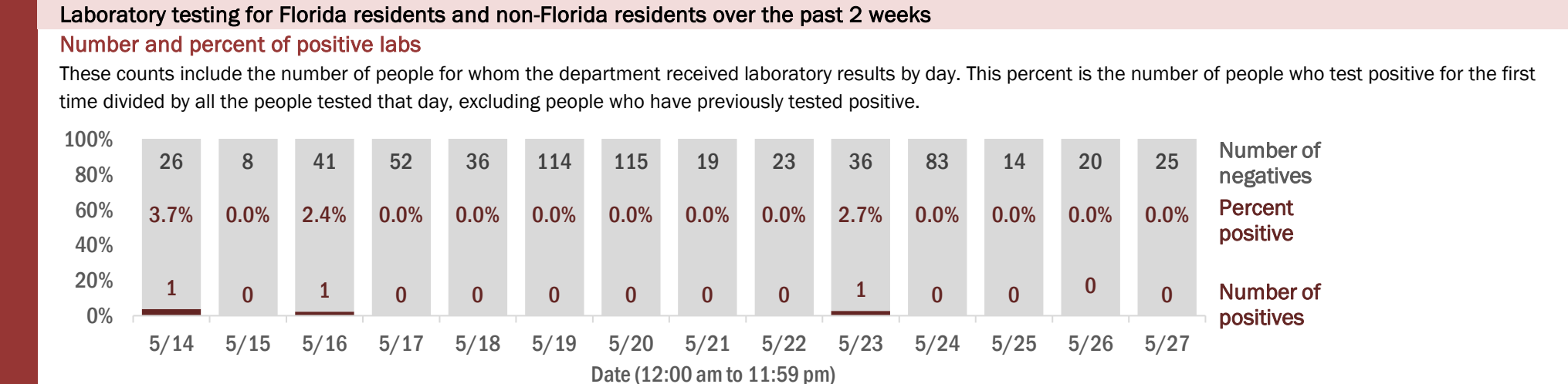

The Electronic Surveillance System for the Early Notification of Community-Based Epidemics (ESSENCE-FL) includes chief complaint data from 211 of 212 Florida EDs. Data are transmitted electronically to ESSENCE-FL daily or hourly.

Coronavirus: summary for Brevard County

Data for May 28, 2020 (verified at 10 AM)

Data in this report are provisional and subject to change.

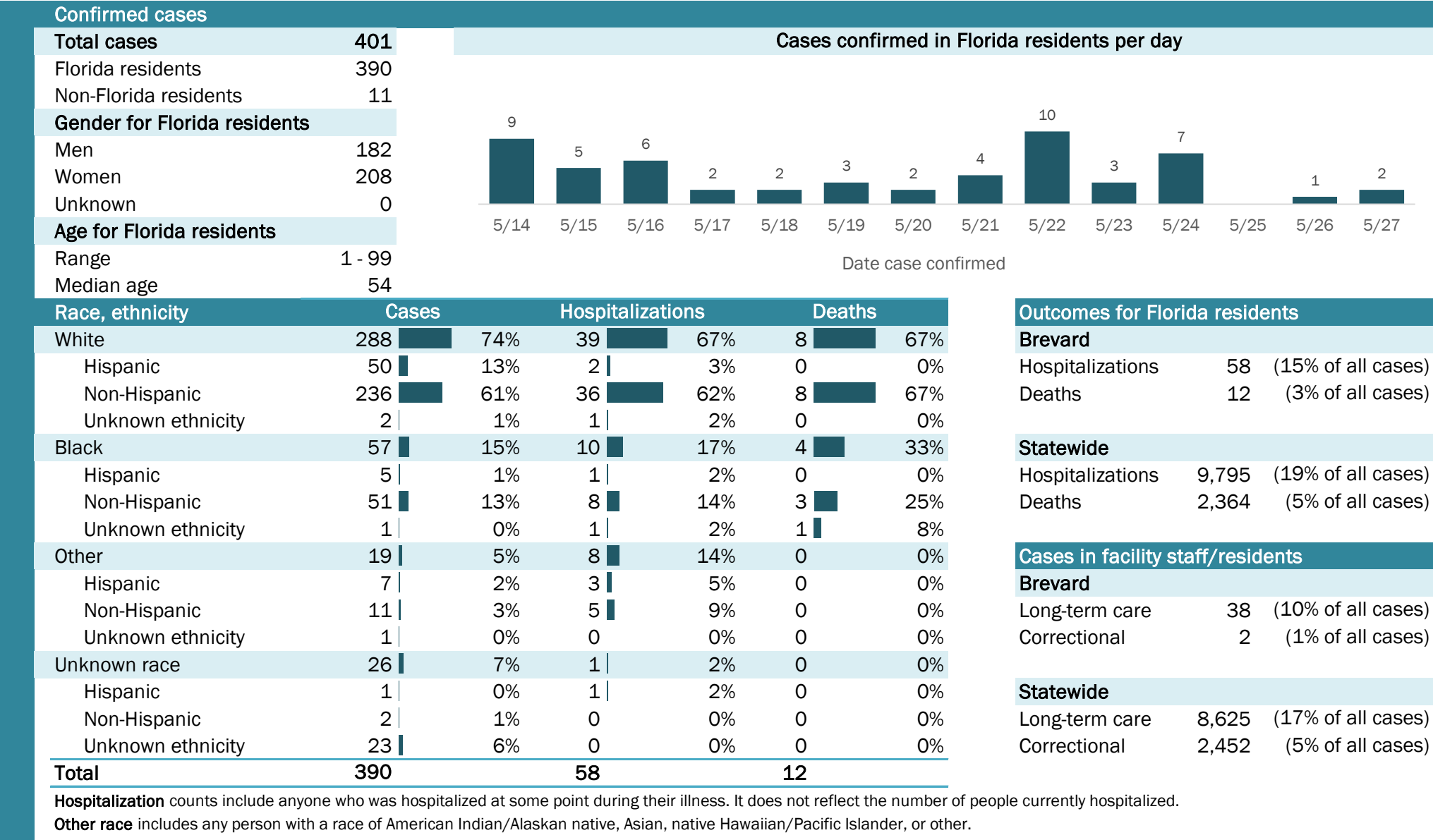

Coronavirus: summary for Broward County

Data for May 28, 2020 (verified at 10 AM)

Data in this report are provisional and subject to change.

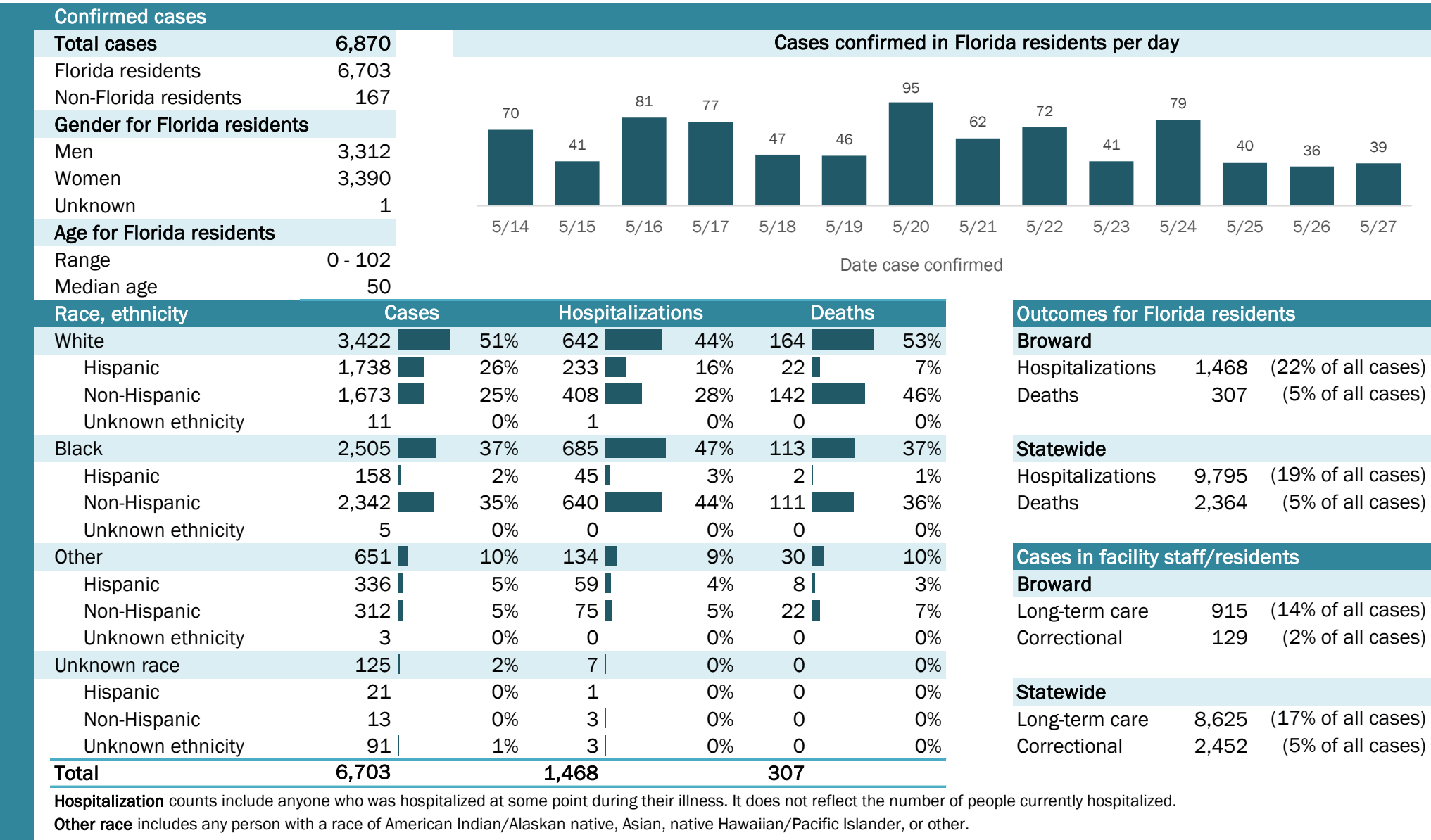

Laboratory testing for Florida residents and non-Florida residents over the past 2 weeks

Number and percent of positive labs

These counts include the number of people for whom the department received laboratory results by day. This percent is the number of people who test positive for the first time divided by all the people tested that day, excluding people who have previously tested positive.

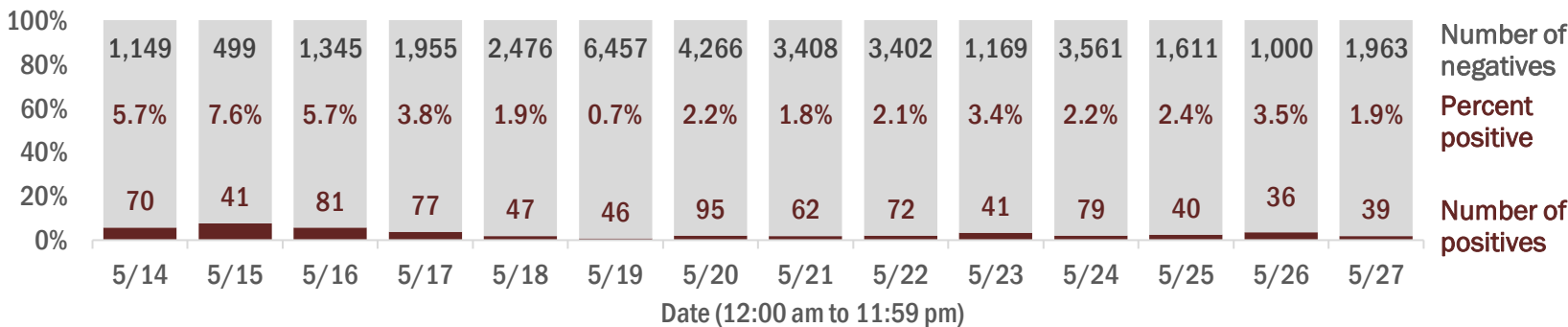

Emergency department (ED) chief complaint and admission data for Broward County

Daily percent of ED visits mentioning cough, fever, or shortness of breath

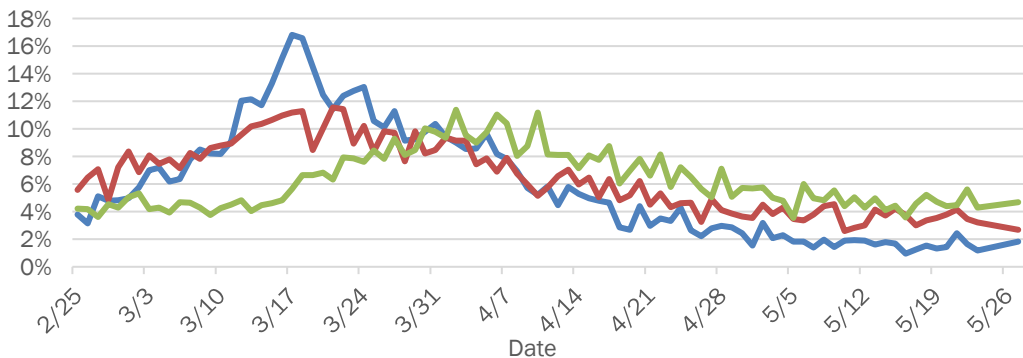

Daily percent of ED visits resulting in cough-associated admissions

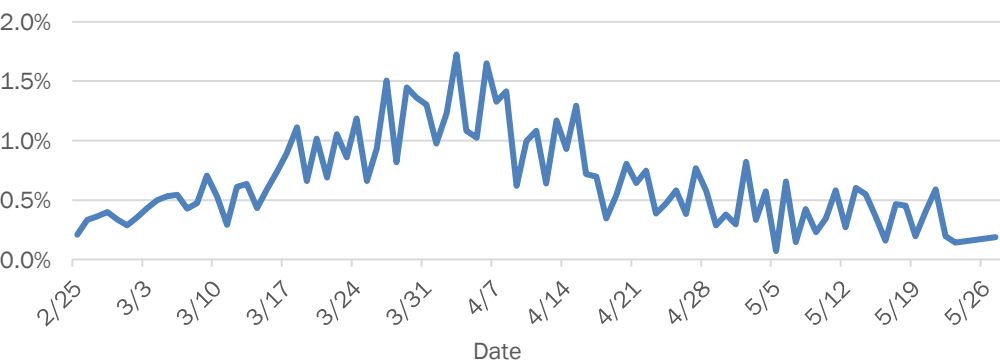

Weekly count of ED vists for influenza-like illness

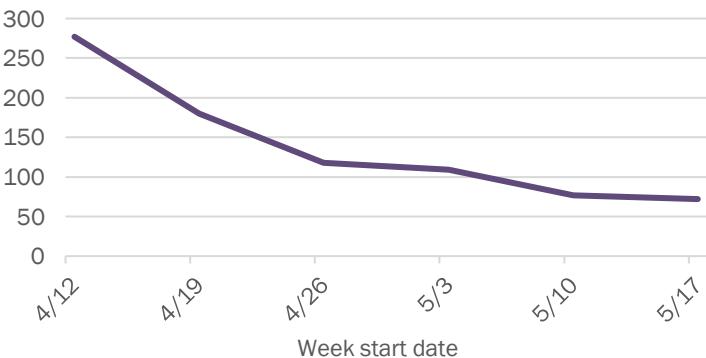

Weekly count of ED vists for COVID-like illness

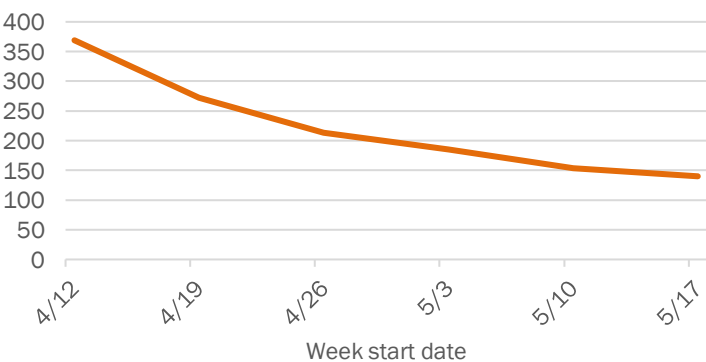

The Electronic Surveillance System for the Early Notification of Community-Based Epidemics (ESSENCE-FL) includes chief complaint data from 211 of 212 Florida EDs. Data are transmitted electronically to ESSENCE-FL daily or hourly.

Coronavirus: summary for Calhoun County

Data for May 28, 2020 (verified at 10 AM)

Data in this report are provisional and subject to change.

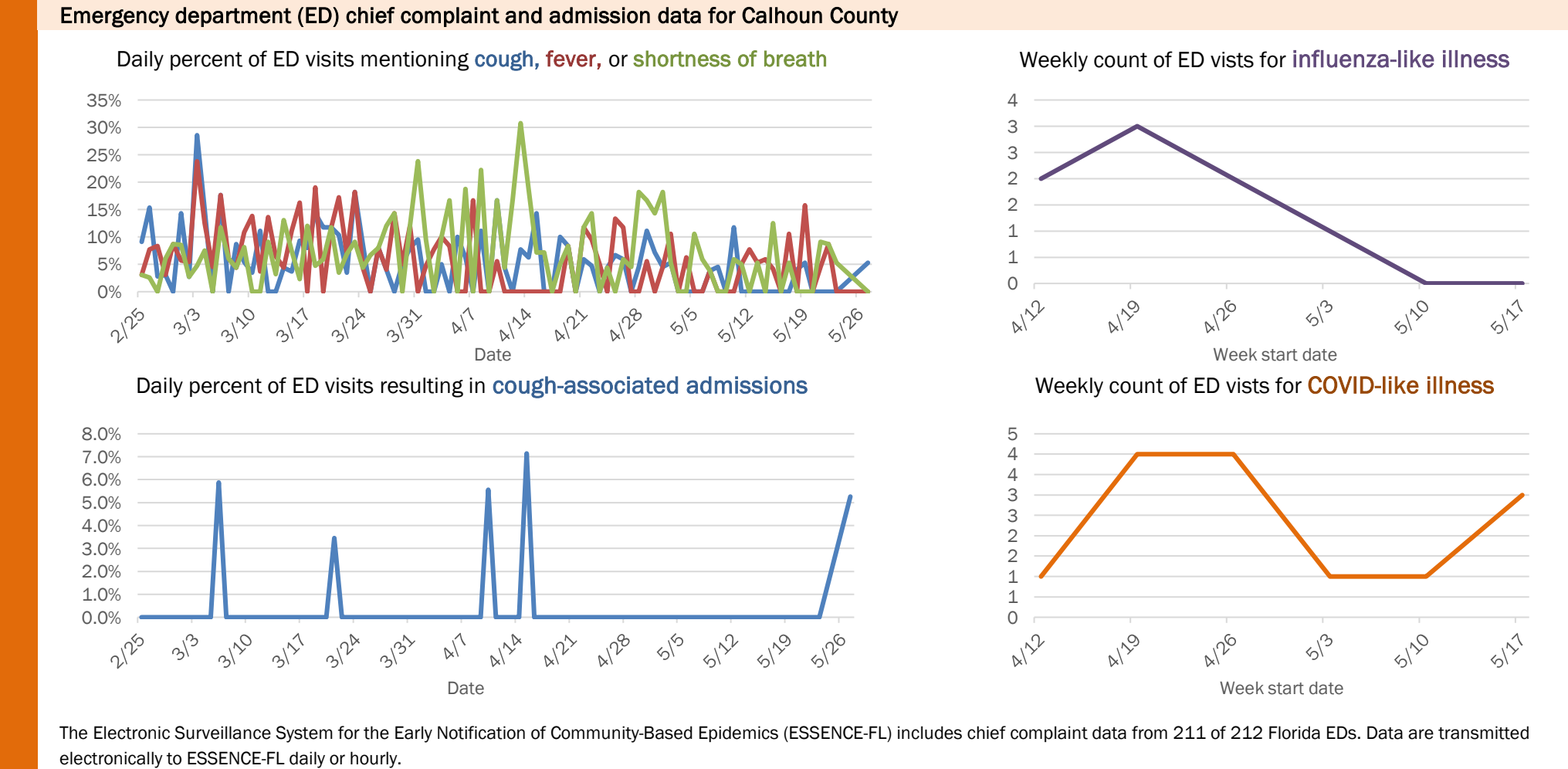
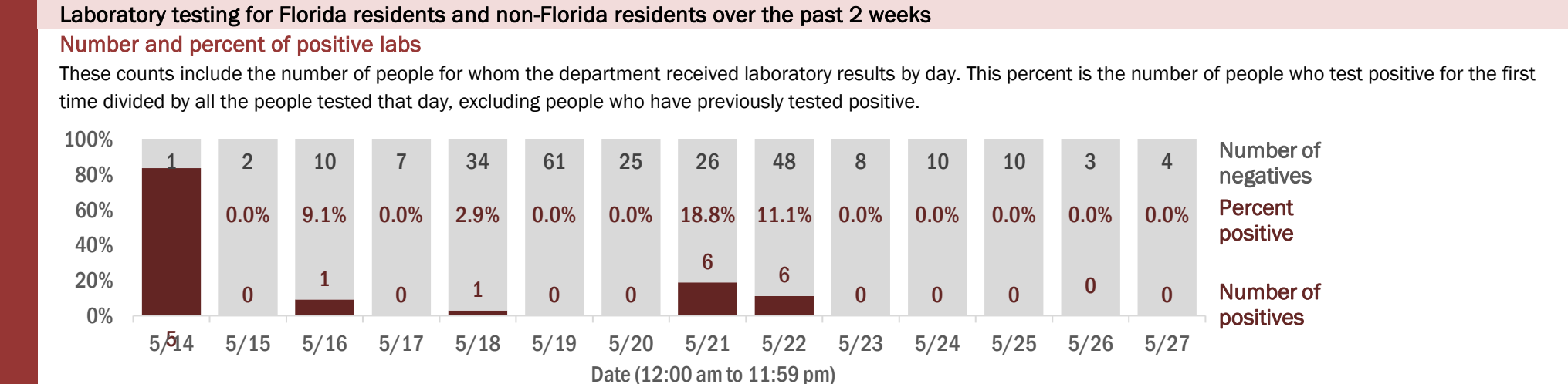
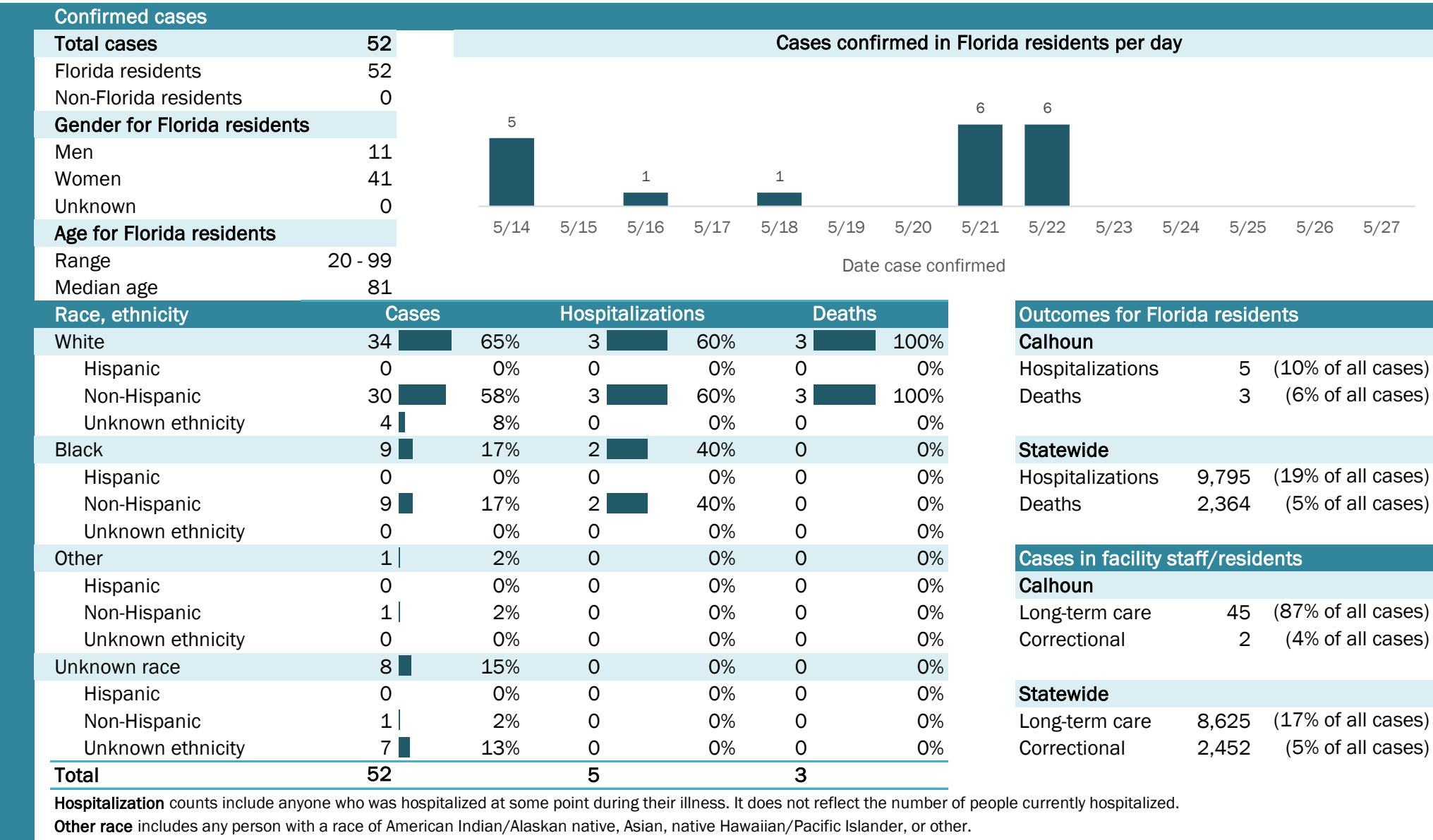

The Electronic Surveillance System for the Early Notification of Community-Based Epidemics (ESSENCE-FL) includes chief complaint data from 211 of 212 Florida EDs. Data are transmitted electronically to ESSENCE-FL daily or hourly.

Coronavirus: summary for Charlotte County

Data for May 28, 2020 (verified at 10 AM)

Data in this report are provisional and subject to change.

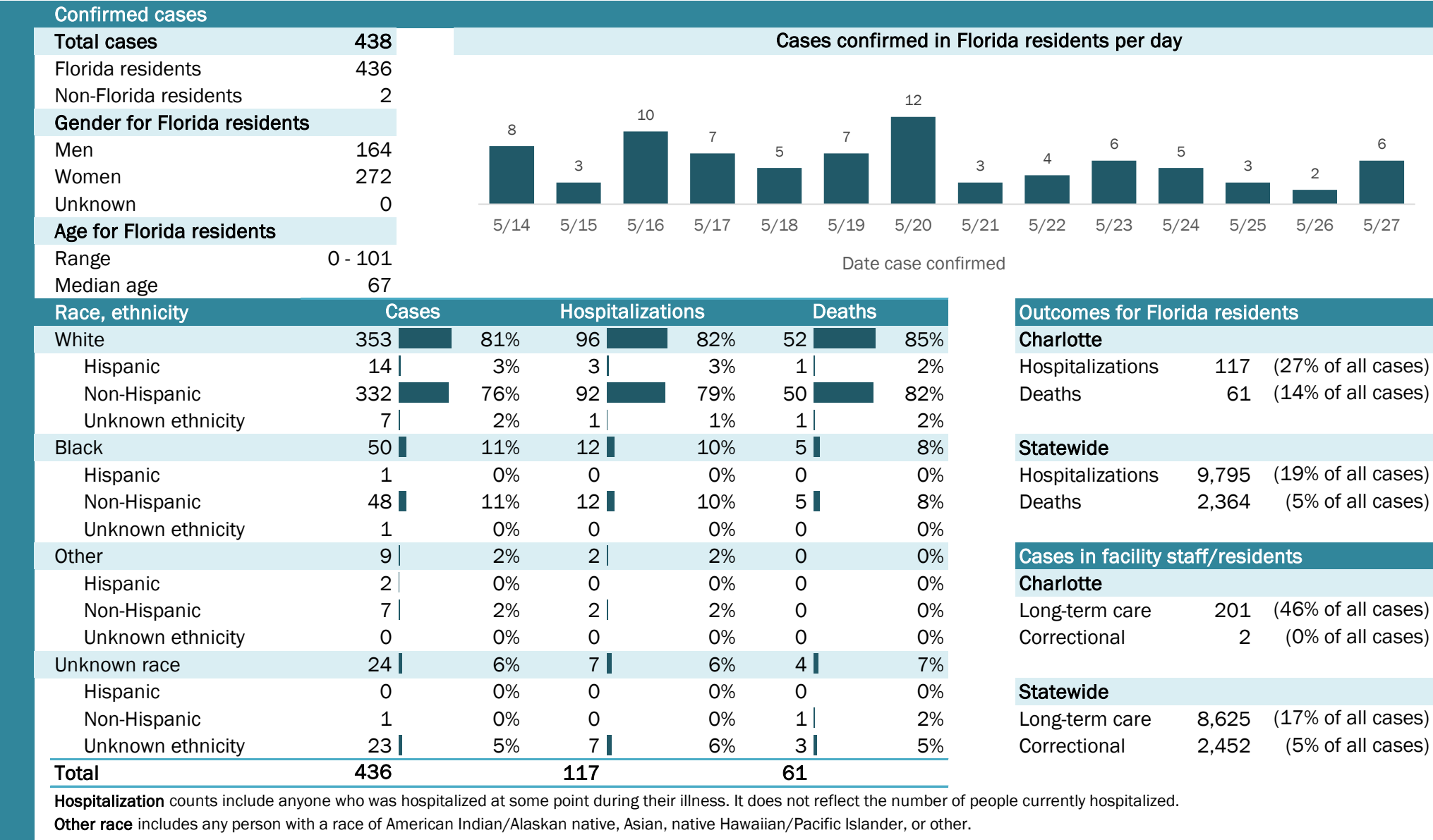

Coronavirus: summary for Citrus County

Data for May 28, 2020 (verified at 10 AM)

Data in this report are provisional and subject to change.

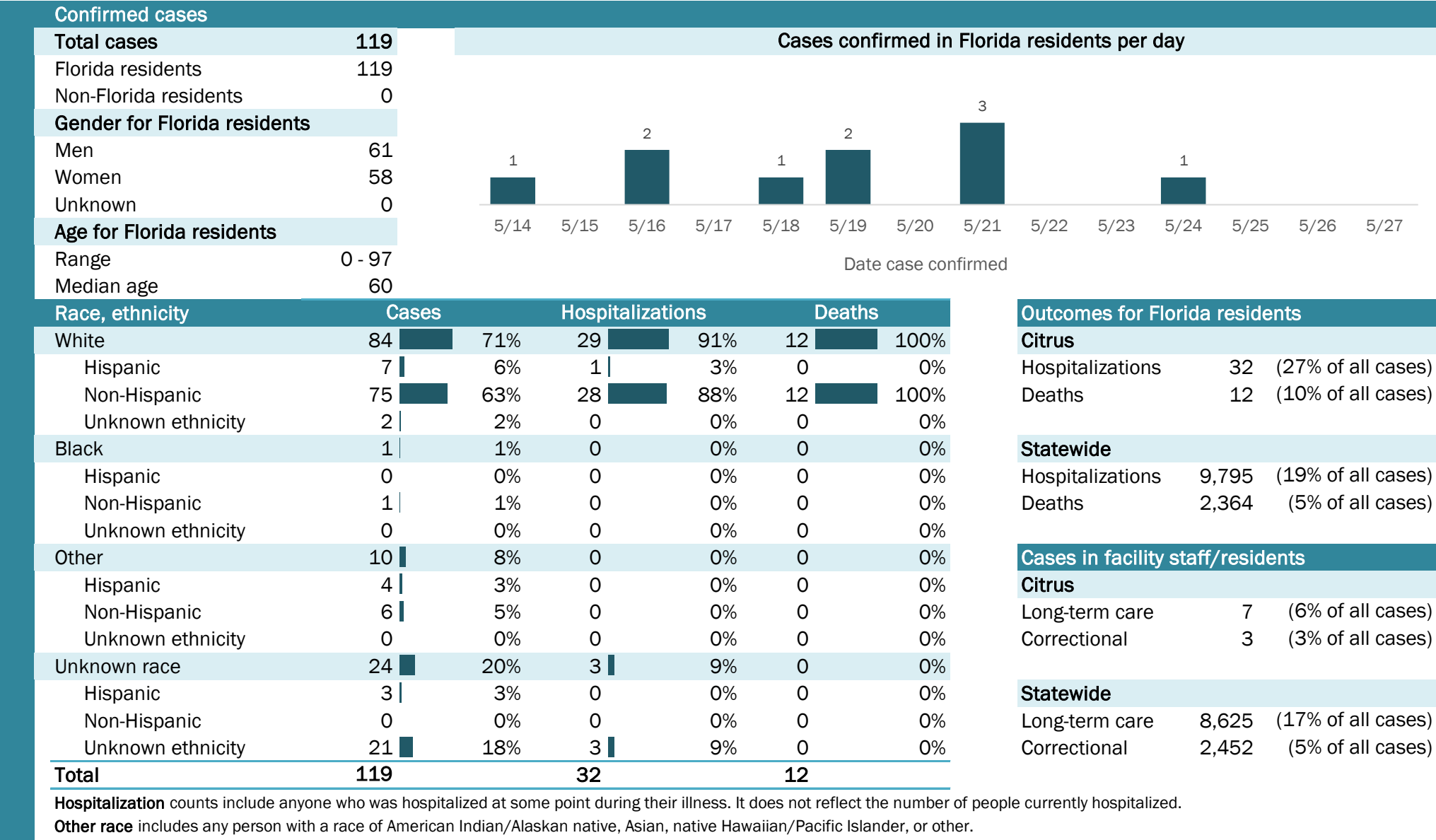

Laboratory testing for Florida residents and non-Florida residents over the past 2 weeks

Number and percent of positive labs

These counts include the number of people for whom the department received laboratory results by day. This percent is the number of people who test positive for the first time divided by all the people tested that day, excluding people who have previously tested positive.

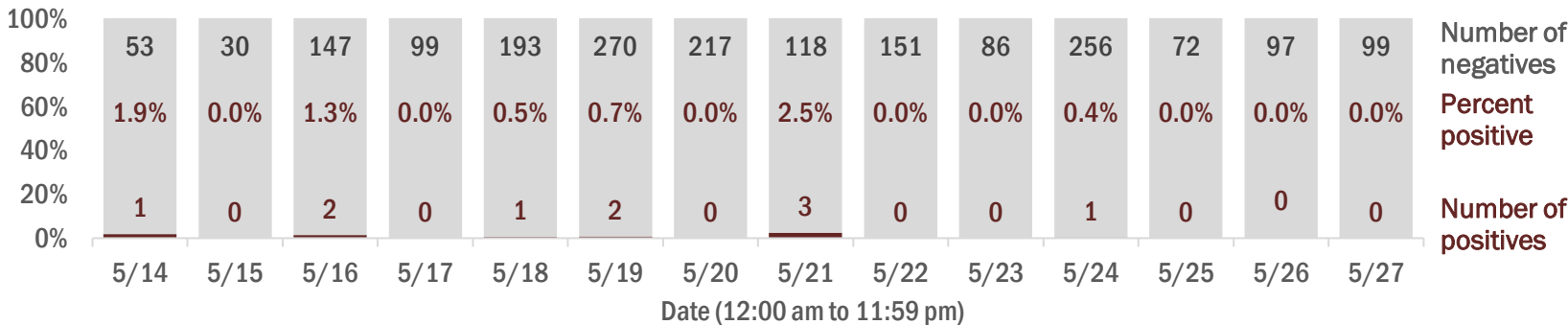

Emergency department (ED) chief complaint and admission data for Citrus County

Daily percent of ED visits mentioning cough, fever, or shortness of breath

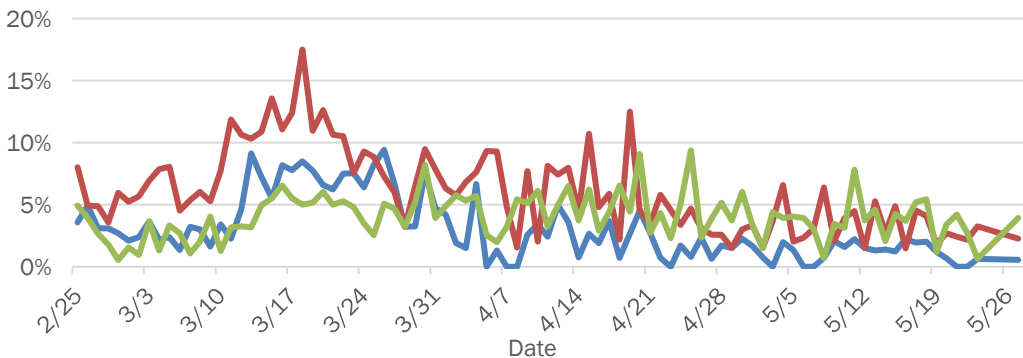

Daily percent of ED visits resulting in cough-associated admissions

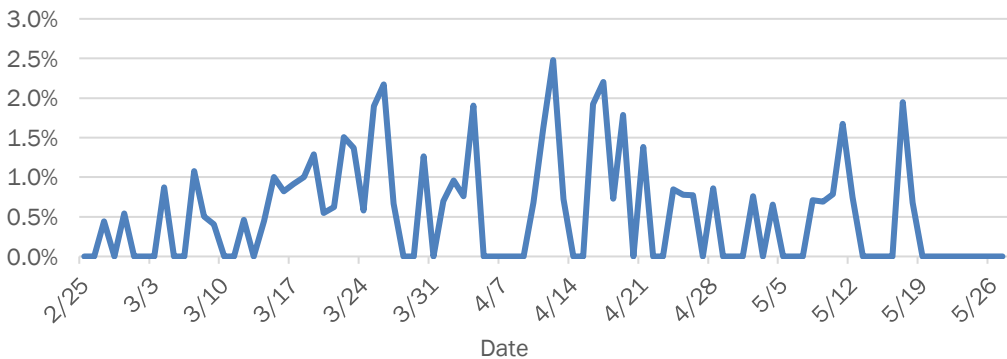

Weekly count of ED visits for influenza-like illness

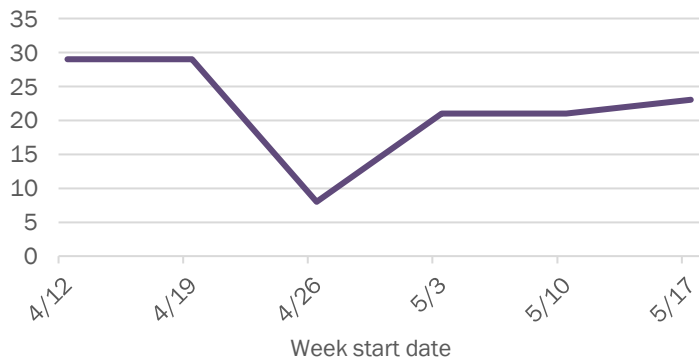

Weekly count of ED visits for COVID-like illness

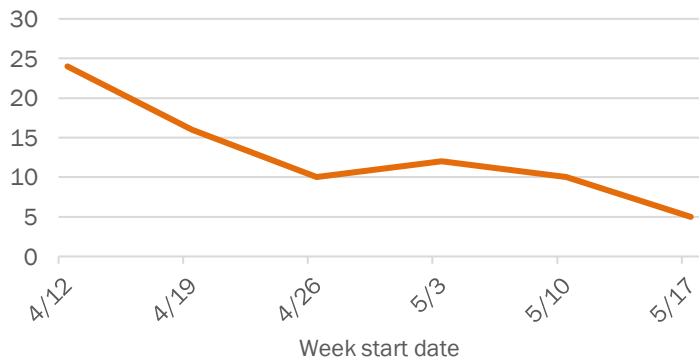

The Electronic Surveillance System for the Early Notification of Community-Based Epidemics (ESSENCE-FL) includes chief complaint data from 211 of 212 Florida EDs. Data are transmitted electronically to ESSENCE-FL daily or hourly.

Coronavirus: summary for Clay County

Data for May 28, 2020 (verified at 10 AM)

Data in this report are provisional and subject to change.

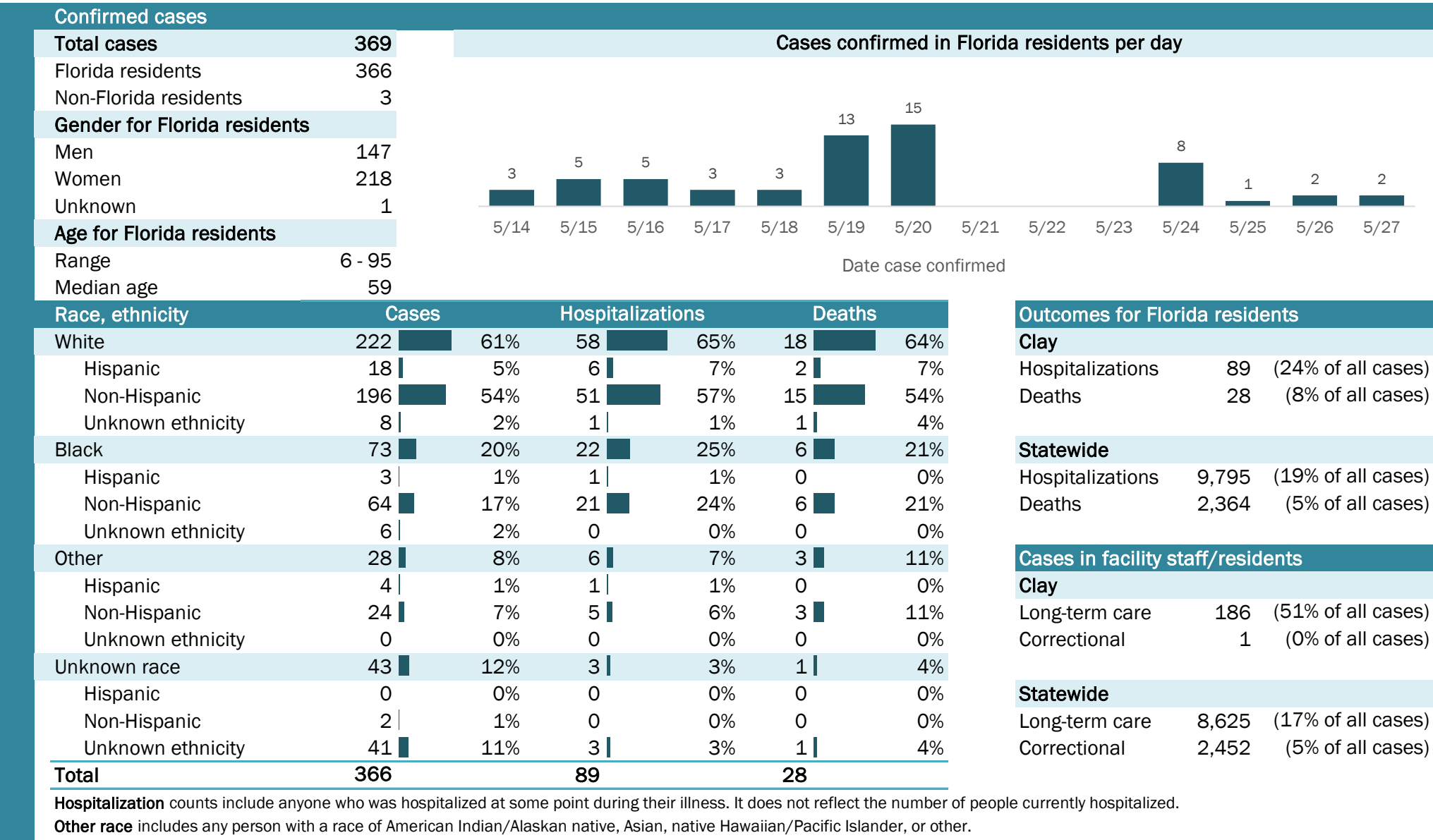

Laboratory testing for Florida residents and non-Florida residents over the past 2 weeks

Number and percent of positive labs

These counts include the number of people for whom the department received laboratory results by day. This percent is the number of people who test positive for the first time divided by all the people tested that day, excluding people who have previously tested positive.

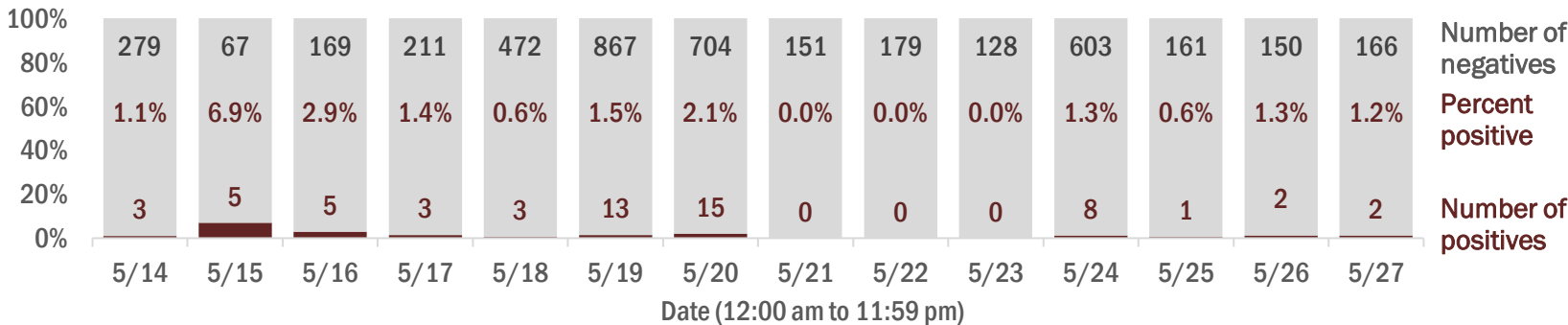

Emergency department (ED) chief complaint and admission data for Clay County

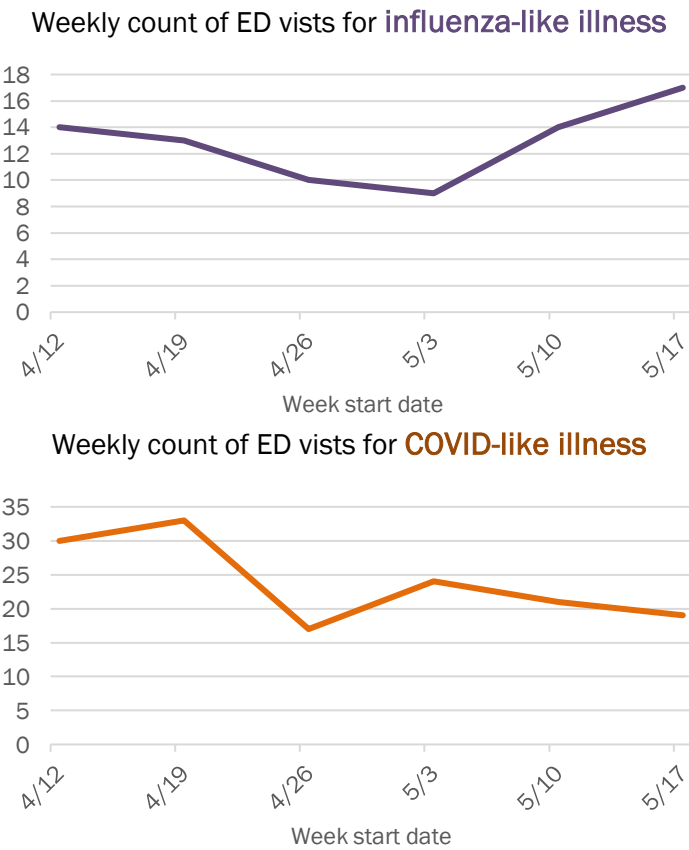
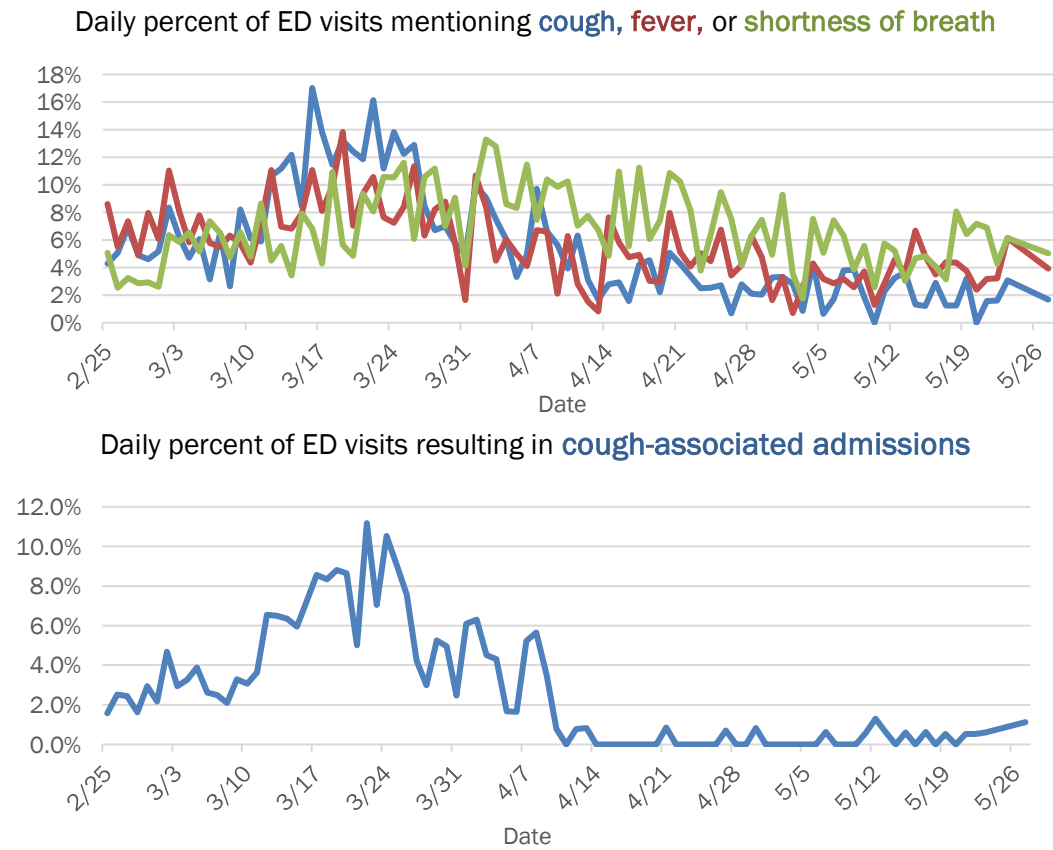

The Electronic Surveillance System for the Early Notification of Community-Based Epidemics (ESSENCE-FL) includes chief complaint data from 211 of 212 Florida EDs. Data are transmitted electronically to ESSENCE-FL daily or hourly.

Coronavirus: summary for Collier County

Data for May 28, 2020 (verified at 10 AM)

Data in this report are provisional and subject to change.

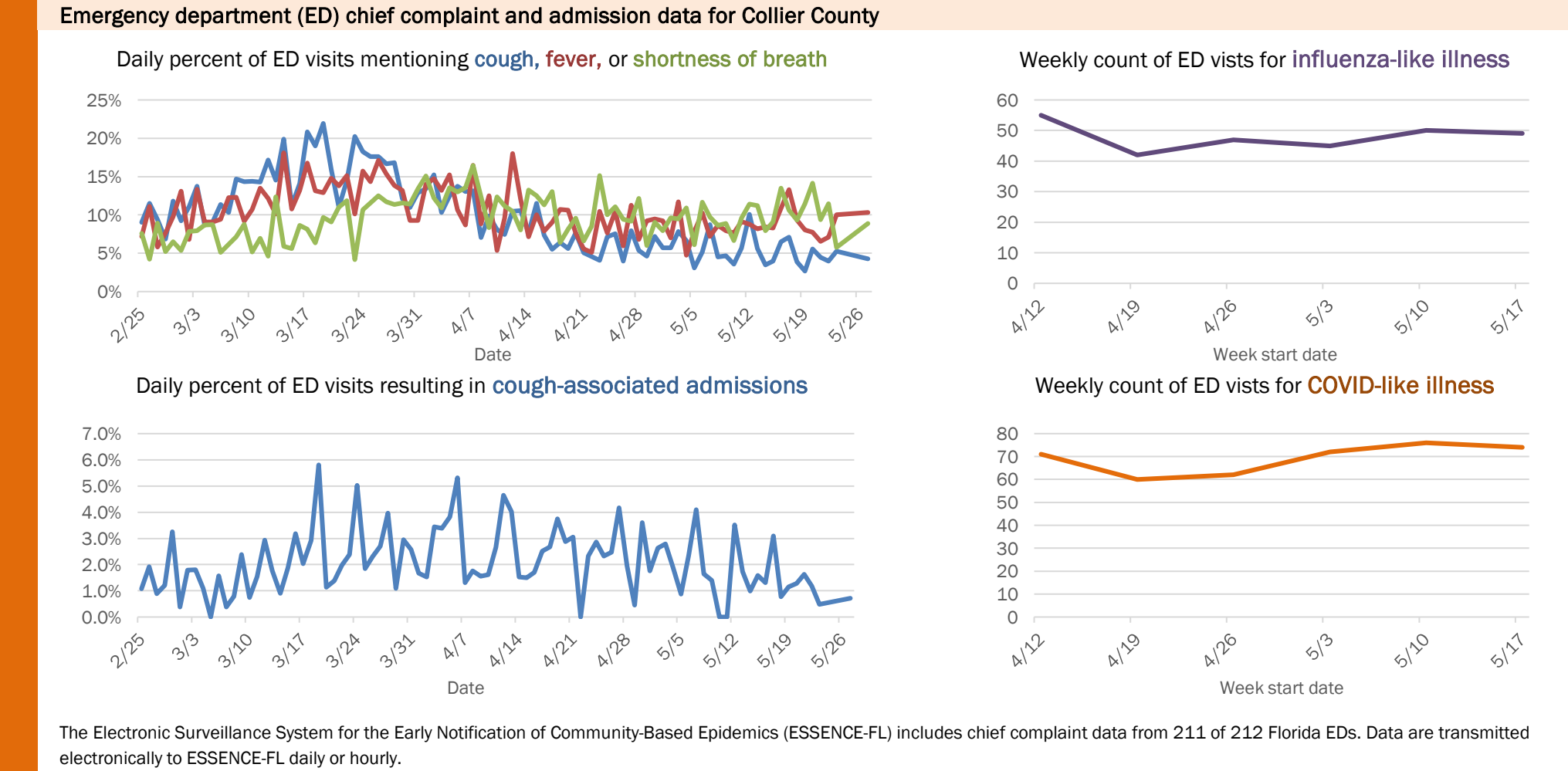
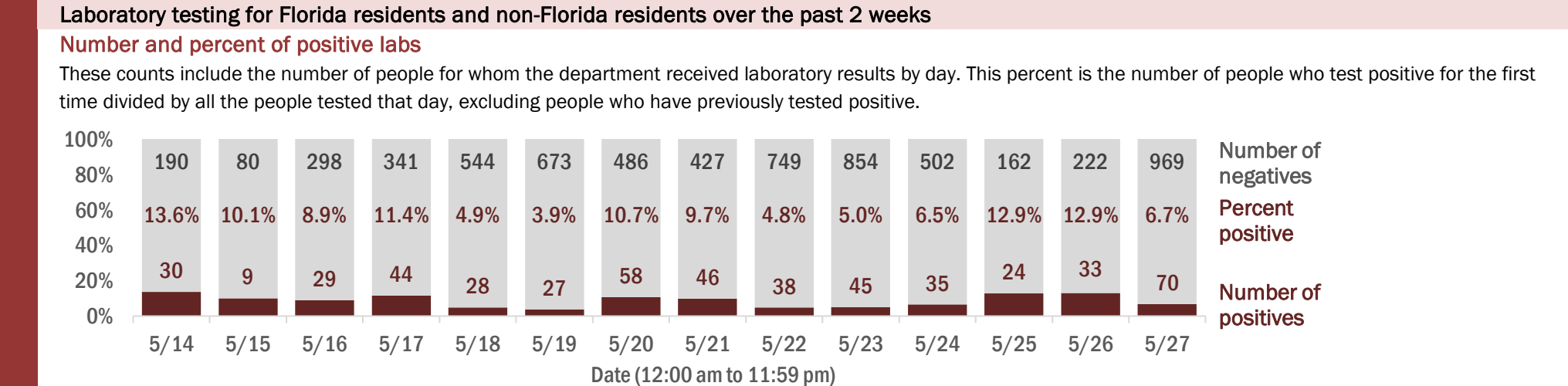
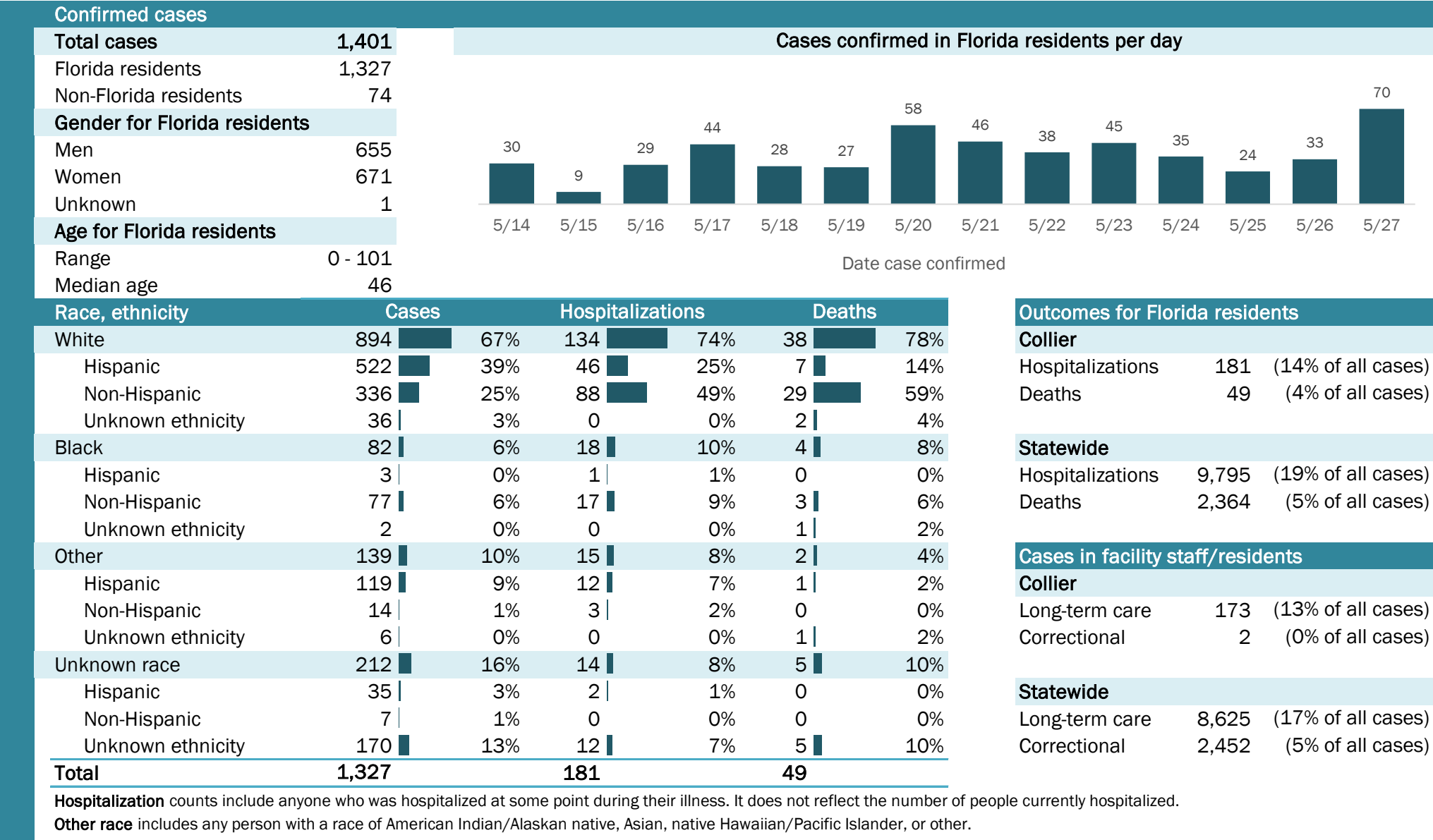

The Electronic Surveillance System for the Early Notification of Community-Based Epidemics (ESSENCE-FL) includes chief complaint data from 211 of 212 Florida EDs. Data are transmitted electronically to ESSENCE-FL daily or hourly.

Coronavirus: summary for Columbia County

Data for May 28, 2020 (verified at 10 AM)

Data in this report are provisional and subject to change.

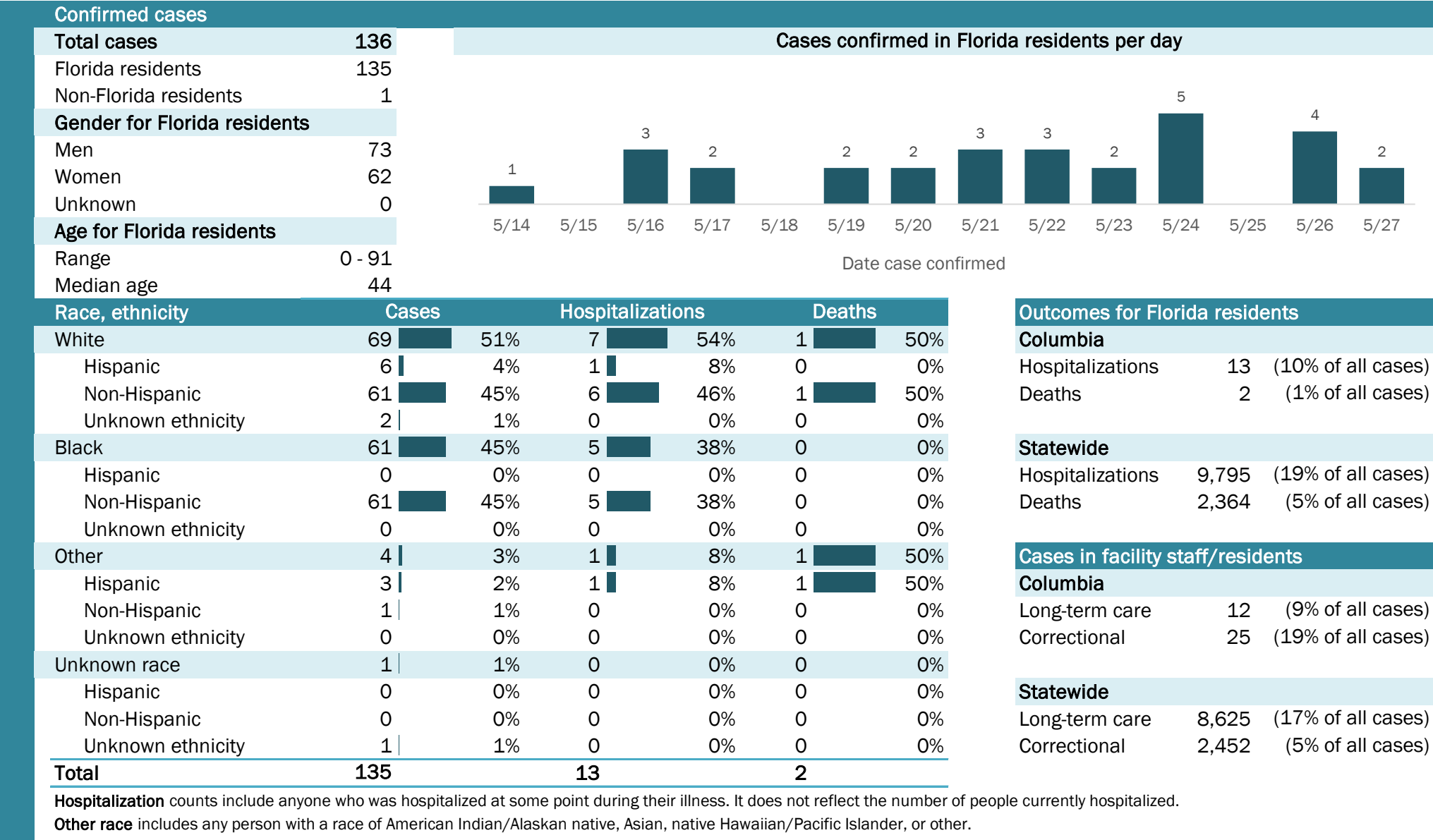

Coronavirus: summary for Dade County

Data for May 28, 2020 (verified at 10 AM)

Data in this report are provisional and subject to change.

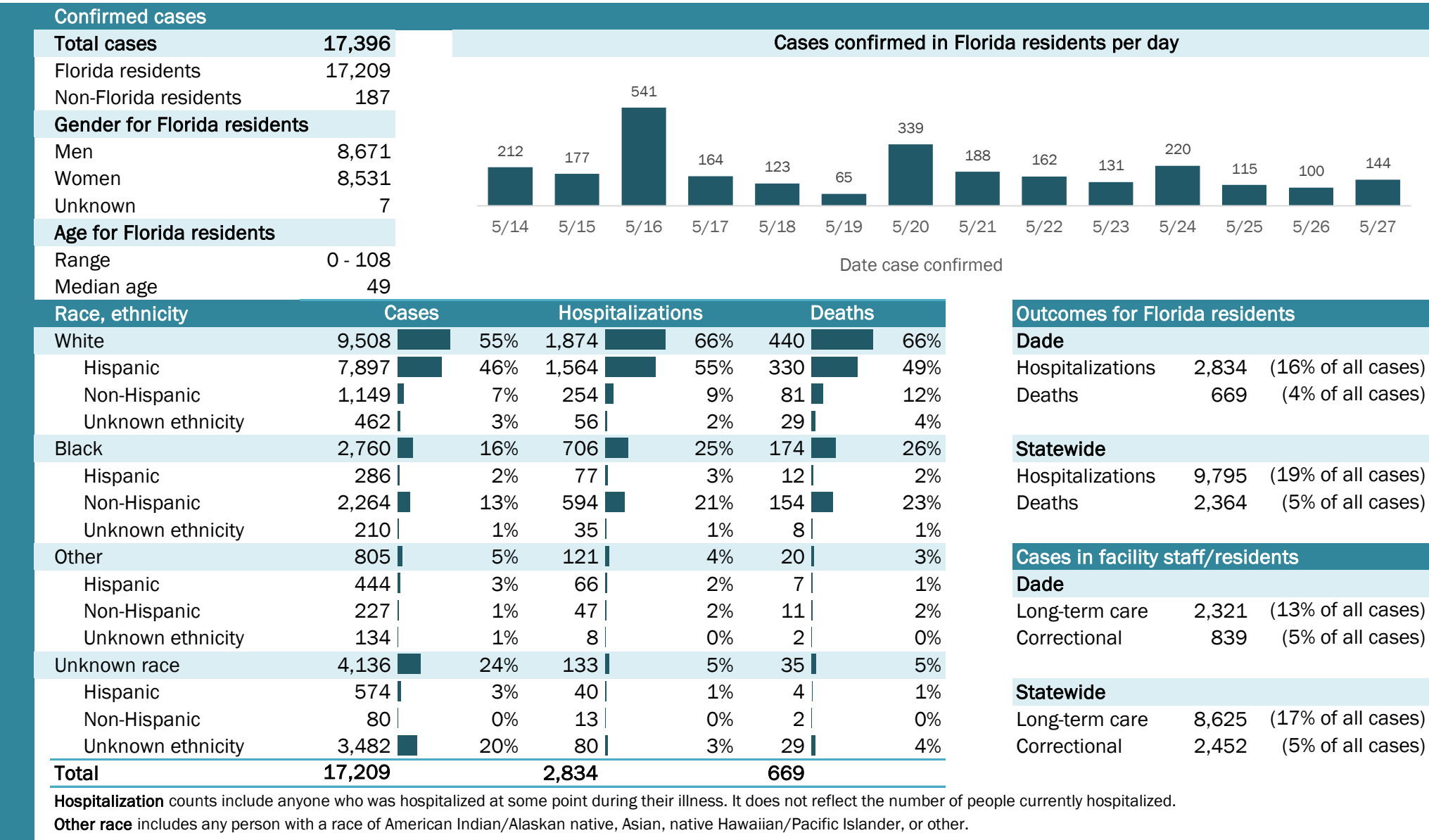

Laboratory testing for Florida residents and non-Florida residents over the past 2 weeks

Number and percent of positive labs

These counts include the number of people for whom the department received laboratory results by day. This percent is the number of people who test positive for the first time divided by all the people tested that day, excluding people who have previously tested positive.

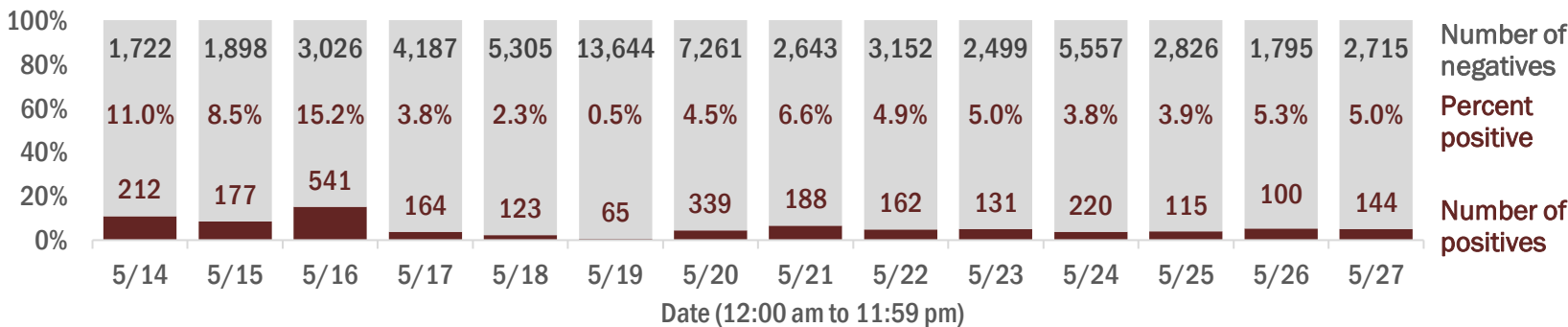

Emergency department (ED) chief complaint and admission data for Dade County

Daily percent of ED visits mentioning cough, fever, or shortness of breath

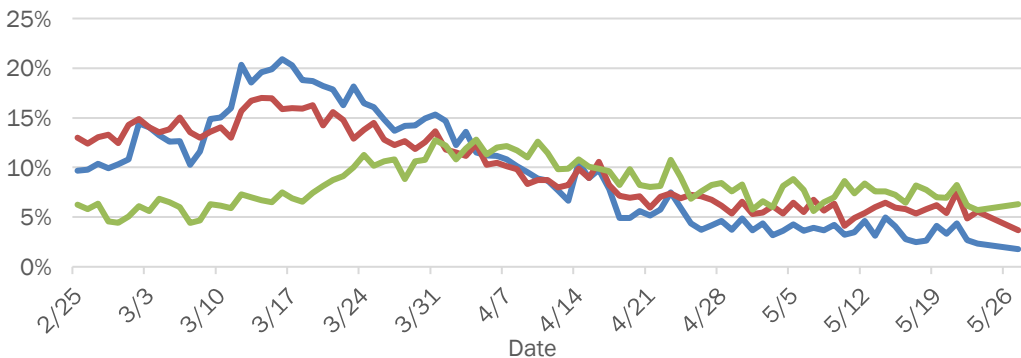

Daily percent of ED visits resulting in cough-associated admissions

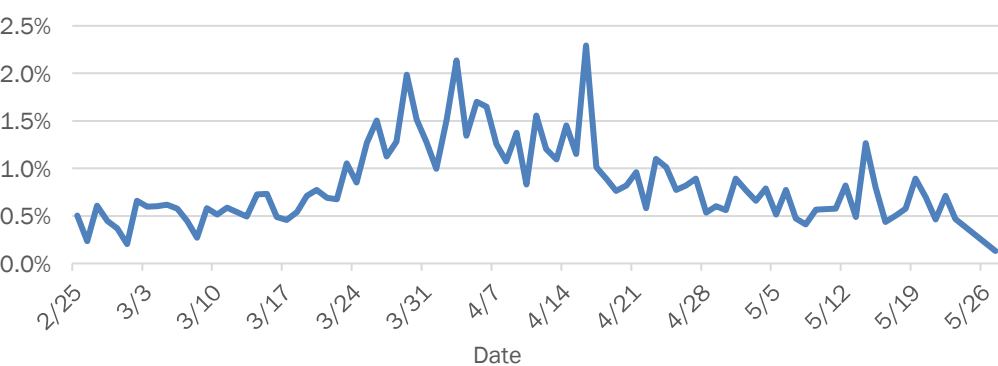

Weekly count of ED visits for influenza-like illness

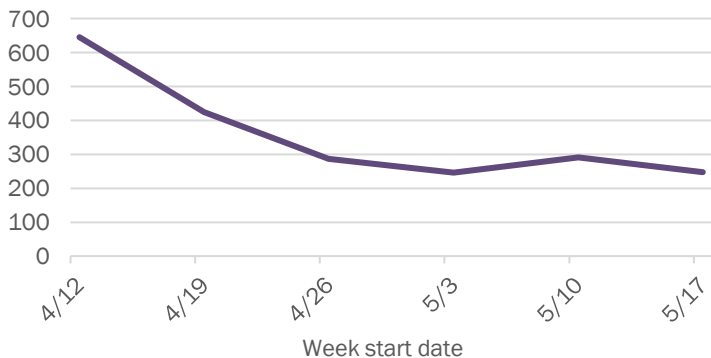

Weekly count of ED visits for COVID-like illness

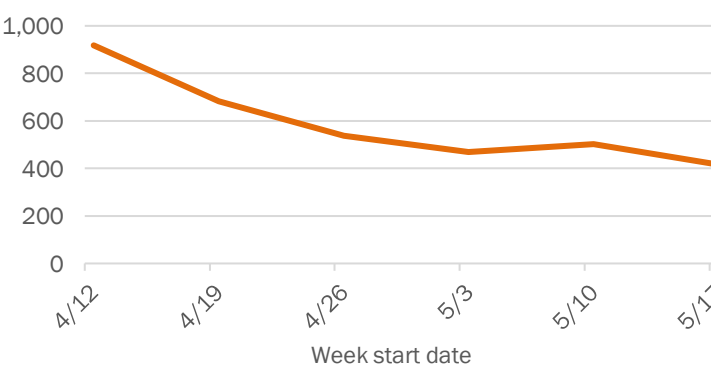

The Electronic Surveillance System for the Early Notification of Community-Based Epidemics (ESSENCE-FL) includes chief complaint data from 211 of 212 Florida EDs. Data are transmitted electronically to ESSENCE-FL daily or hourly.

Coronavirus: summary for Desoto County

Data for May 28, 2020 (verified at 10 AM)

Data in this report are provisional and subject to change.

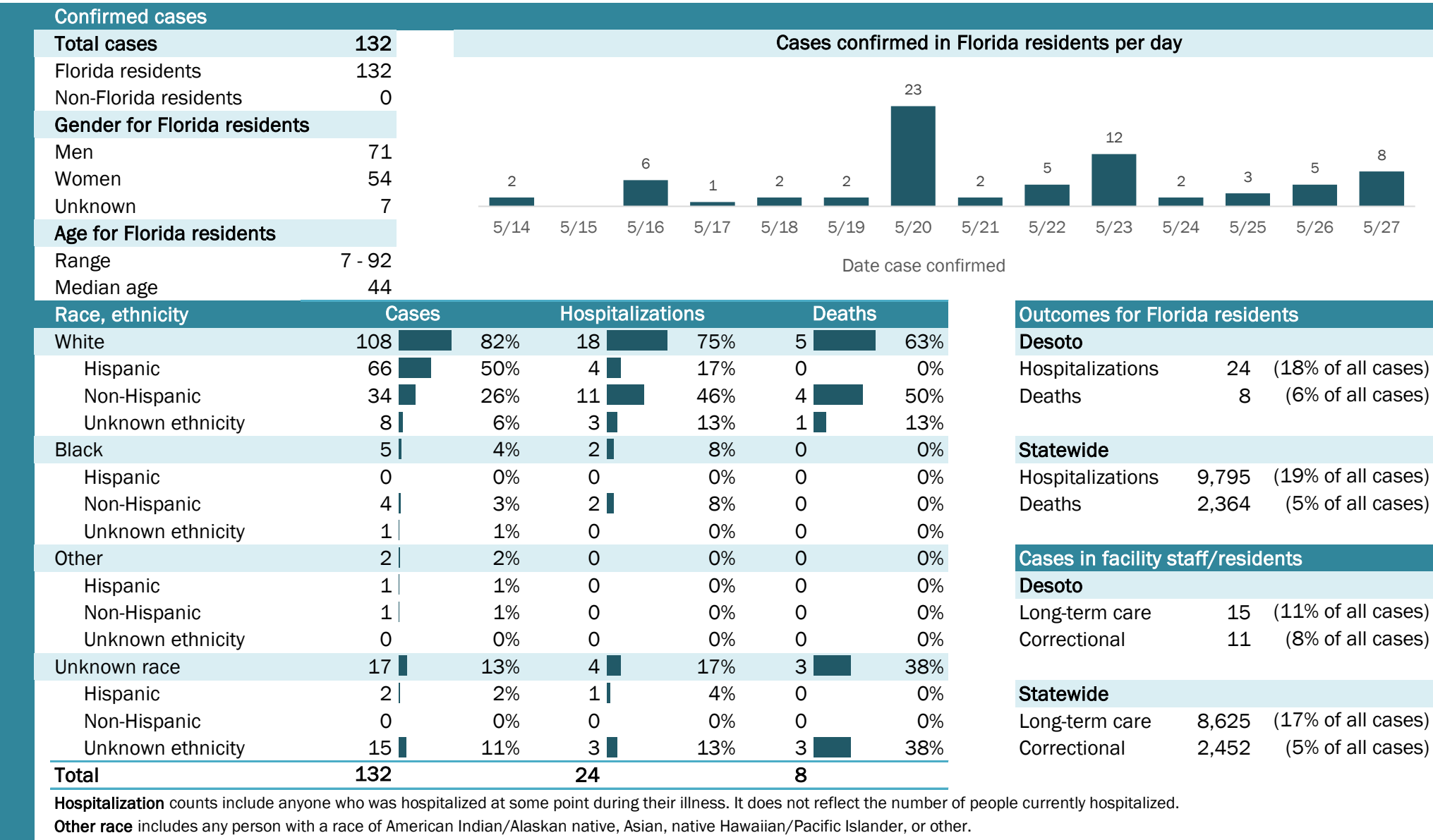

Coronavirus: summary for Dixie County

Data for May 28, 2020 (verified at 10 AM)

Data in this report are provisional and subject to change.

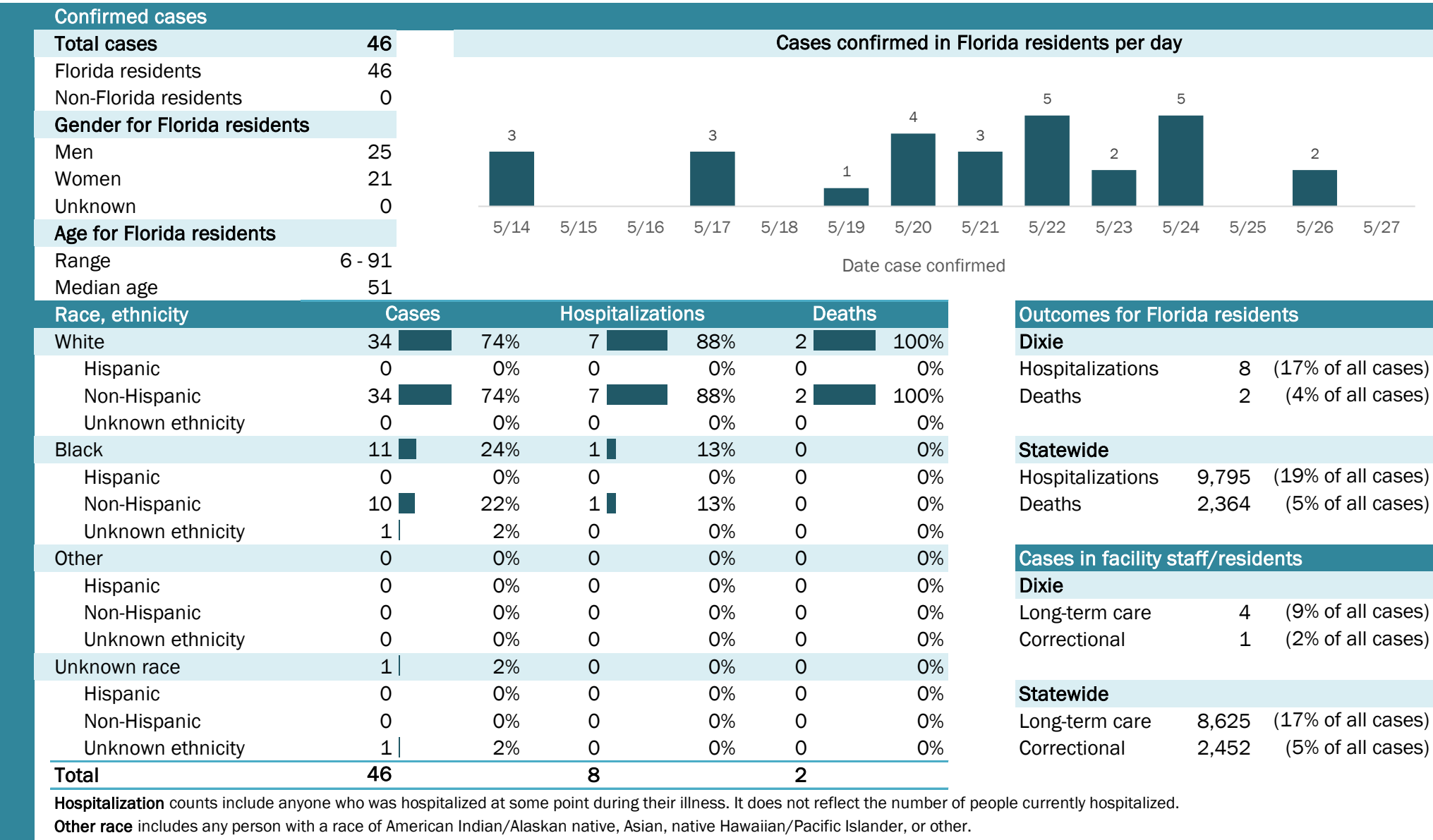

Laboratory testing for Florida residents and non-Florida residents over the past 2 weeks

Number and percent of positive labs

These counts include the number of people for whom the department received laboratory results by day. This percent is the number of people who test positive for the first time divided by all the people tested that day, excluding people who have previously tested positive.

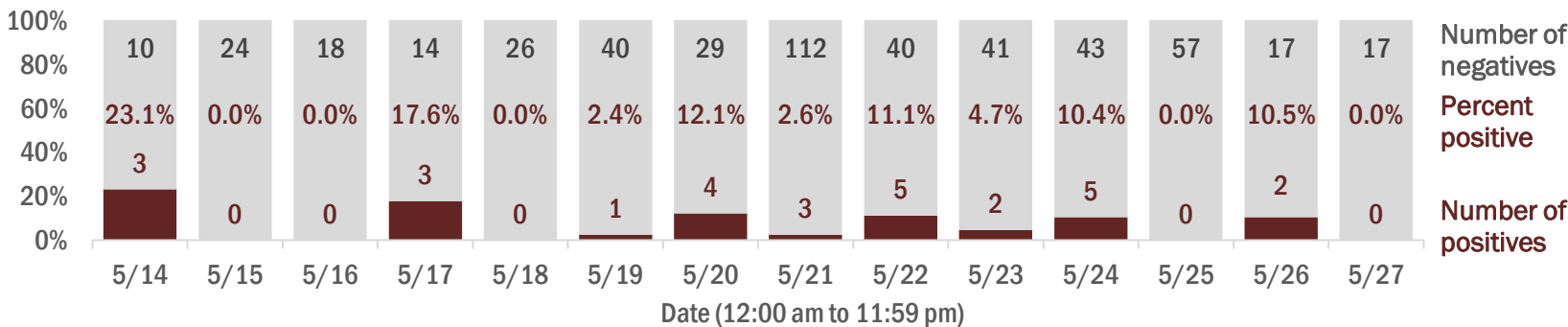

Emergency department (ED) chief complaint and admission data for Dixie County

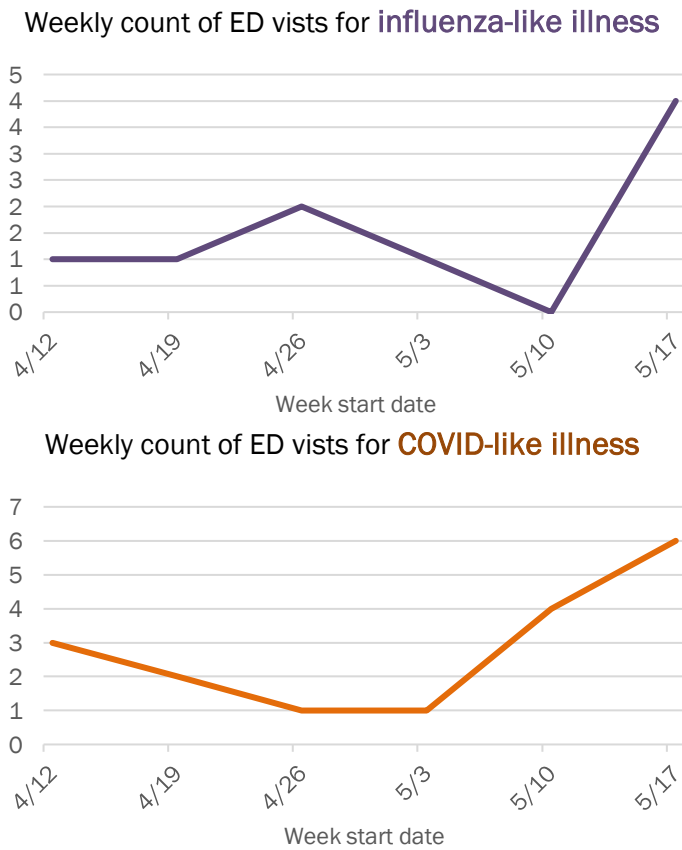
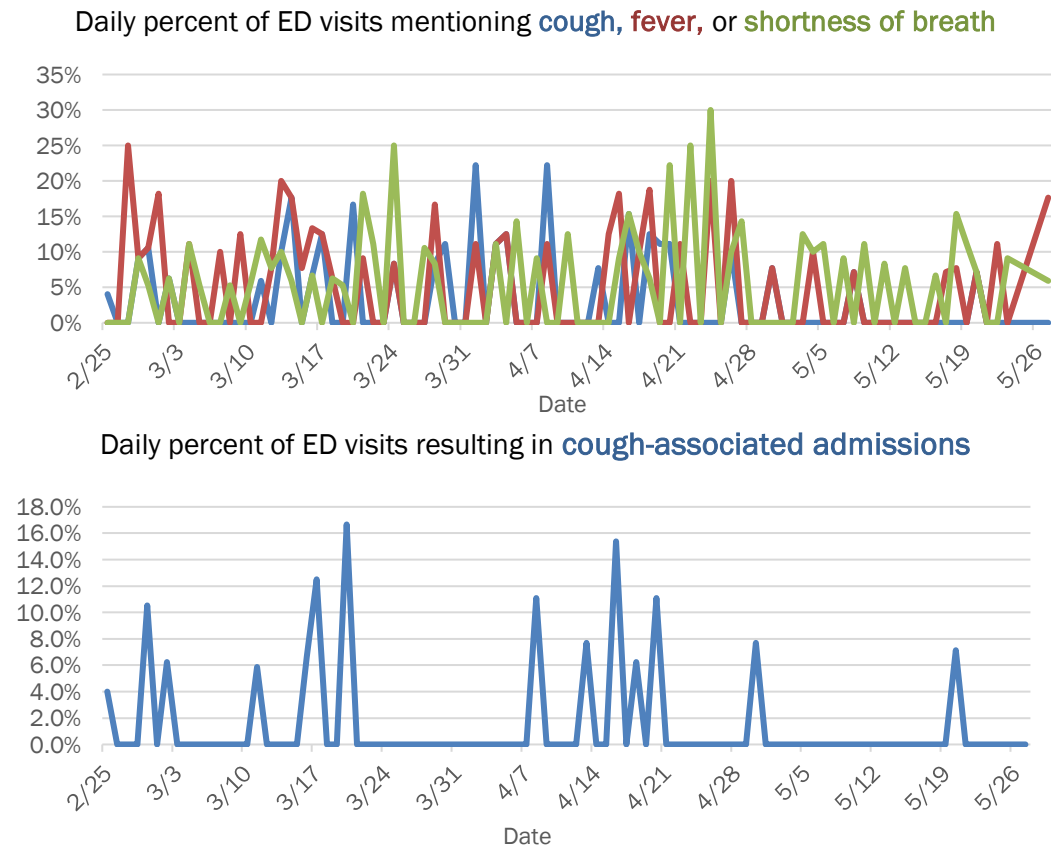

The Electronic Surveillance System for the Early Notification of Community-Based Epidemics (ESSENCE-FL) includes chief complaint data from 211 of 212 Florida EDs. Data are transmitted electronically to ESSENCE-FL daily or hourly.

Coronavirus: summary for Duval County

Data for May 28, 2020 (verified at 10 AM)

Data in this report are provisional and subject to change.

Confirmed cases

Total cases

1,523

Florida residents

1,466

Non-Florida residents

57

Gender for Florida residents

Men

677

Women

789

Unknown

0

Age for Florida residents

Range

0 - 101

Median age

48

Cases confirmed in Florida residents per day

35

10

27

8

19

12

25

25

28

29

33

15

25

20

5/14

5/15

5/16

5/17

5/18

5/19

5/20

5/21

5/22

5/23

5/24

5/25

5/26

5/27

Date case confirmed

Race, ethnicity	Cases	Hospitalizations	Deaths
White	654 45%	107 42%	23 50%
Hispanic	106 7%	11 4%	0 0%
Non-Hispanic	525 36%	96 38%	23 50%
Unknown ethnicity	23 2%	0 0%	0 0%
Black	546 37%	123 48%	21 46%
Hispanic	3 0%	0 0%	0 0%
Non-Hispanic	527 36%	122 48%	20 43%
Unknown ethnicity	16 1%	1 0%	1 2%
Other	174 12%	25 10%	2 4%
Hispanic	93 6%	10 4%	0 0%
Non-Hispanic	69 5%	14 5%	1 2%
Unknown ethnicity	12 1%	1 0%	1 2%
Unknown race	92 6%	0 0%	0 0%
Hispanic	5 0%	0 0%	0 0%
Non-Hispanic	1 0%	0 0%	0 0%
Unknown ethnicity	86 6%	0 0%	0 0%
Total	1,466	255	46

Hospitalization

counts include anyone who was hospitalized at some point during their illness. It does not reflect the number of people currently hospitalized.

Other race

includes any person with a race of American Indian/Alaskan native, Asian, native Hawaiian/Pacific Islander, or other.

Outcomes for Florida residents

Duval

Hospitalizations

255

(17% of all cases)

Deaths

46

(3% of all cases)

Statewide

Hospitalizations

9,795

(19% of all cases)

Deaths

2,364

(5% of all cases)

Cases in facility staff/residents

Duval

Long-term care

246

(17% of all cases)

Correctional

1

(0% of all cases)

Statewide

Long-term care

8,625

(17% of all cases)

Correctional

2,452

(5% of all cases)

Laboratory testing for Florida residents and non-Florida residents over the past 2 weeks

Number and percent of positive labs

These counts include the number of people for whom the department received laboratory results by day. This percent is the number of people who test positive for the first time divided by all the people tested that day, excluding people who have previously tested positive.

100%

80%

60%

40%

20%

0%

888

620

785

1,240

1,589

3,785

2,384

750

1,030

1,045

1,518

837

816

1,064

3.8%

1.6%

3.3%

0.6%

1.2%

0.3%

1.0%

3.2%

2.6%

2.7%

2.1%

1.8%

3.0%

1.8%

35

10

27

8

19

12

25

25

28

29

33

15

25

20

5/14

5/15

5/16

5/17

5/18

5/19

5/20

5/21

5/22

5/23

5/24

5/25

5/26

5/27

Date (12:00 am to 11:59 pm)

Number of negatives

Percent positive

Number of positives

Emergency department (ED) chief complaint and admission data for Duval County

Daily percent of ED visits mentioning cough, fever, or shortness of breath

14%

12%

10%

8%

6%

4%

2%

0%

2/25

3/3

3/10

3/17

3/24

3/31

4/7

4/14

4/21

4/28

5/5

5/12

5/19

5/26

Date

Daily percent of ED visits resulting in cough-associated admissions

4.0%

3.5%

3.0%

2.5%

2.0%

1.5%

1.0%

0.5%

0.0%

2/25

3/3

3/10

3/17

3/24

3/31

4/7

4/14

4/21

4/28

5/5

5/12

5/19

5/26

Date

Weekly count of ED vists for influenza-like illness

70

60

50

40

30

20

10

0

4/12

4/19

4/26

5/3

5/10

5/17

Week start date

Weekly count of ED vists for COVID-like illness

160

140

120

100

80

60

40

20

0

4/12

4/19

4/26

5/3

5/10

5/17

Week start date

The Electronic Surveillance System for the Early Notification of Community-Based Epidemics (ESSENCE-FL) includes chief complaint data from 211 of 212 Florida EDs. Data are transmitted electronically to ESSENCE-FL daily or hourly.

Coronavirus: summary for Escambia County

Data for May 28, 2020 (verified at 10 AM)

Data in this report are provisional and subject to change.

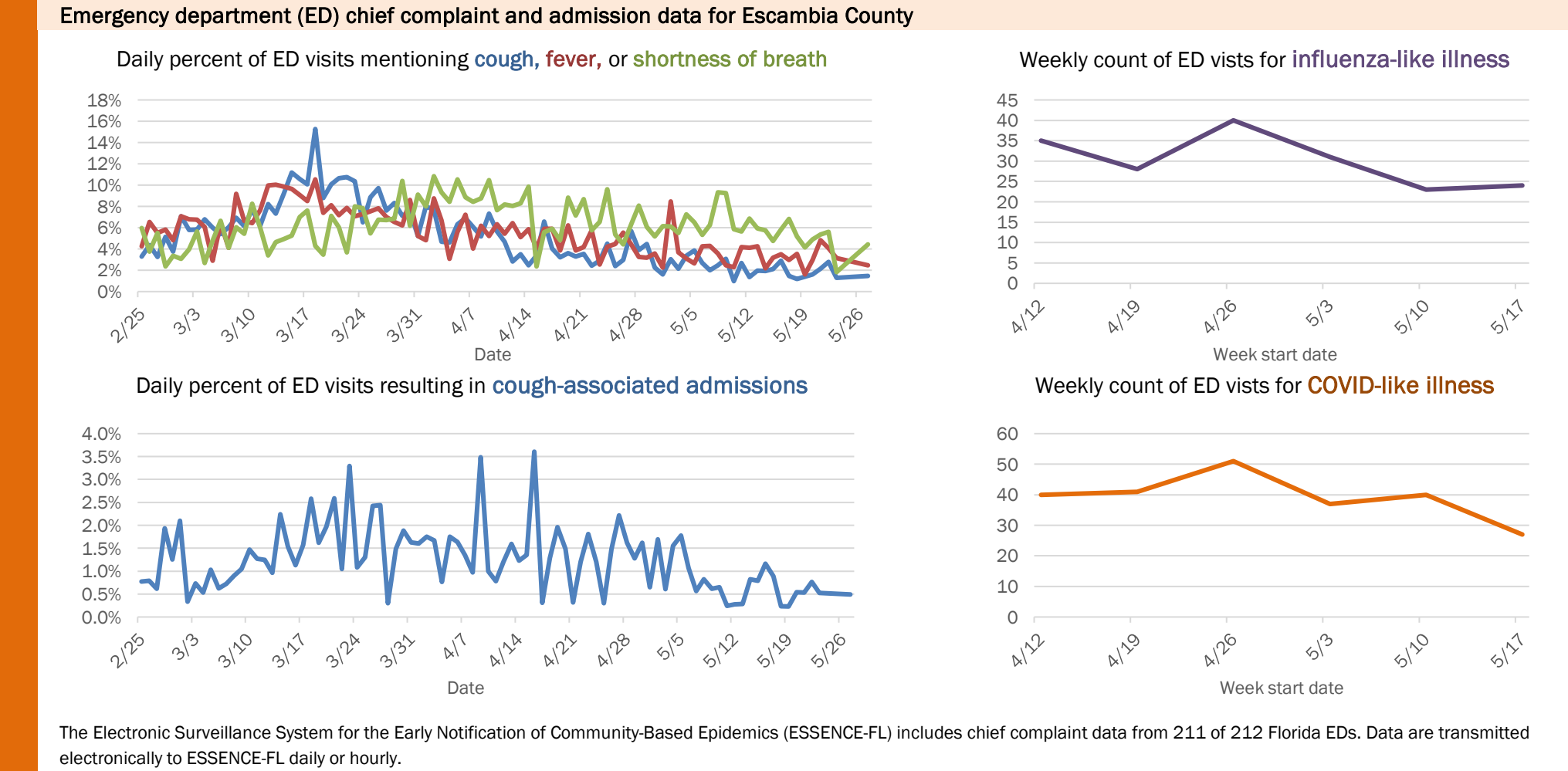
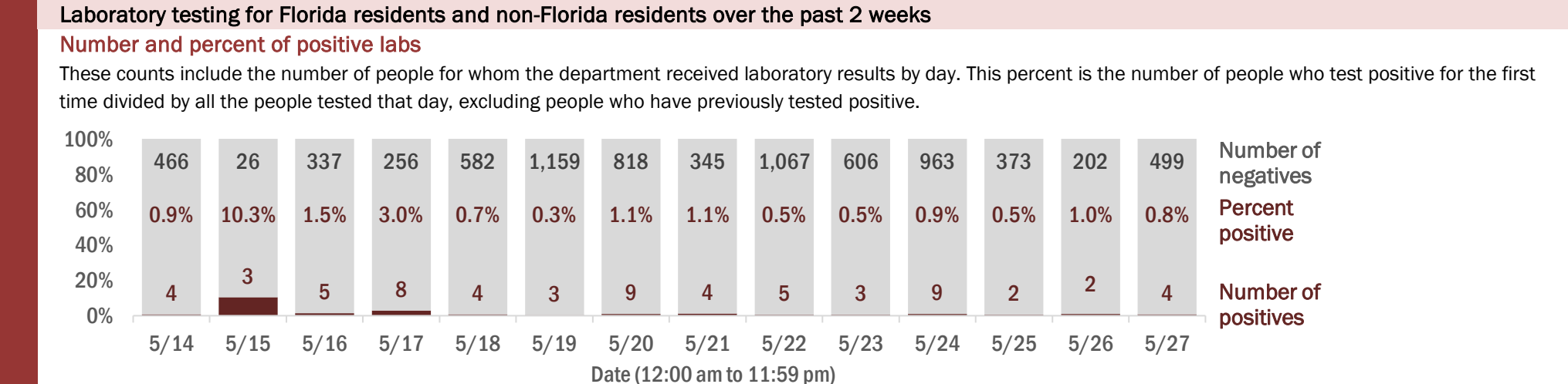
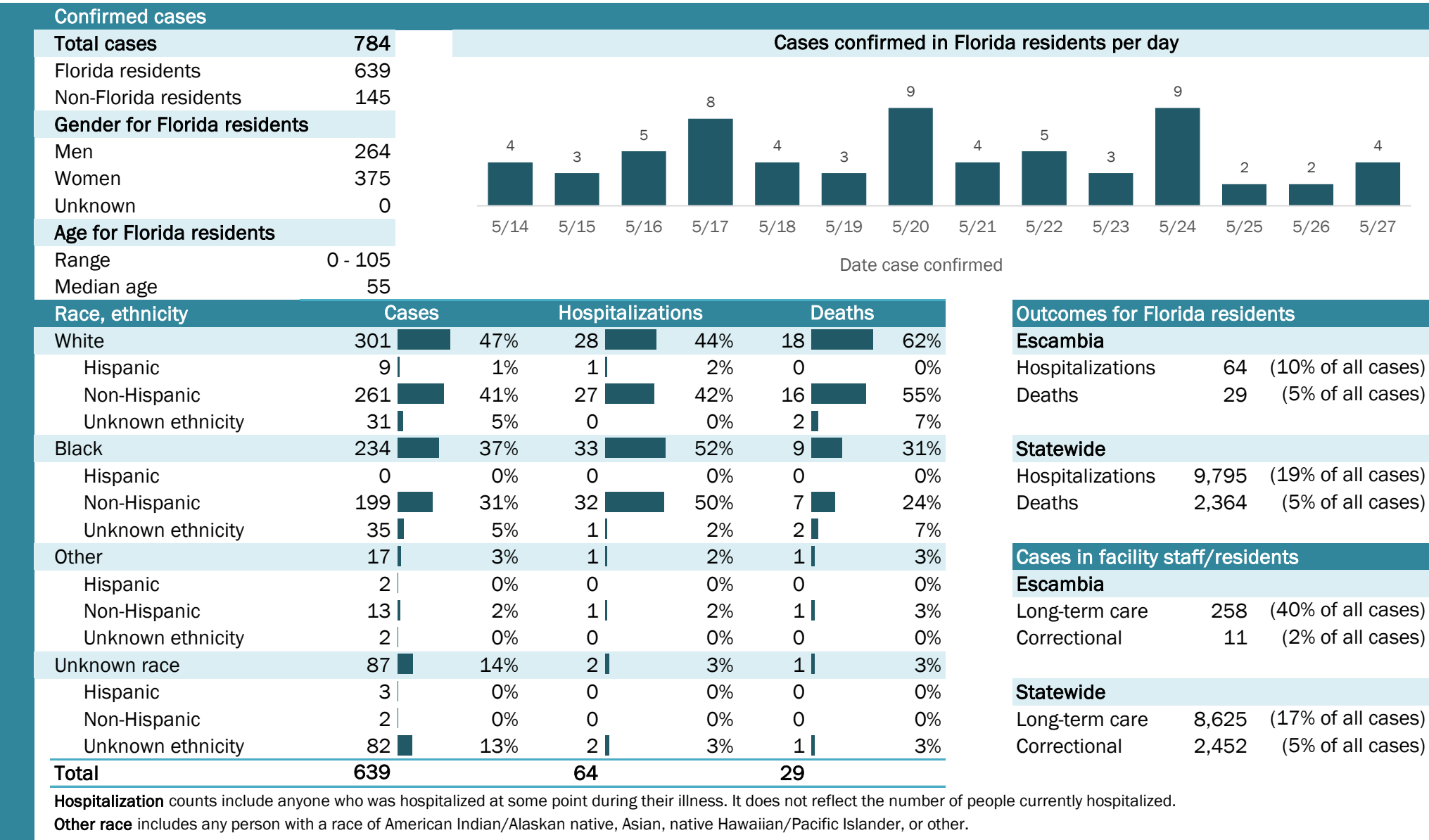

The Electronic Surveillance System for the Early Notification of Community-Based Epidemics (ESSENCE-FL) includes chief complaint data from 211 of 212 Florida EDs. Data are transmitted electronically to ESSENCE-FL daily or hourly.

Coronavirus: summary for Flagler County

Data for May 28, 2020 (verified at 10 AM)

Data in this report are provisional and subject to change.

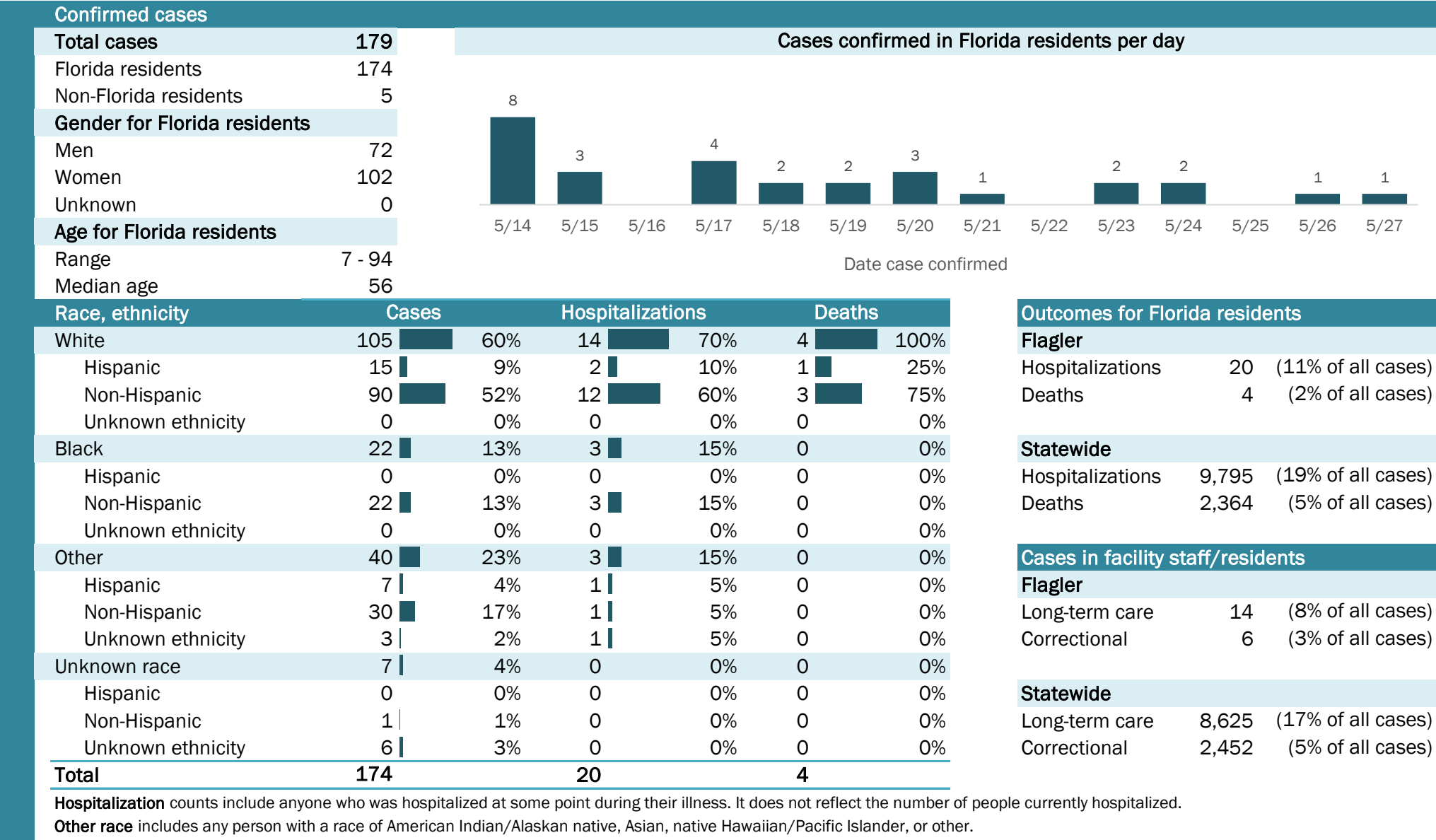

Coronavirus: summary for Franklin County

Data for May 28, 2020 (verified at 10 AM)

Data in this report are provisional and subject to change.

Confirmed cases																
Total cases	2	Cases confirmed in Florida residents per day														
Florida residents	1															
Non-Florida residents	1															
Gender for Florida residents																
Men	0															
Women	1															
Unknown	0															
Age for Florida residents		5/14	5/15	5/16	5/17	5/18	5/19	5/20	5/21	5/22	5/23	5/24	5/25	5/26	5/27	
Range	60 - 60	Date case confirmed														
Median age	60															
Race, ethnicity	Cases	Hospitalizations			Deaths			Outcomes for Florida residents								
White	1	<div></div> 100%	0	N/A	0	N/A	Franklin									
Hispanic	0	<div></div> 0%	0	N/A	0	N/A	Hospitalizations 0 (0% of all cases)									
Non-Hispanic	1	<div></div> 100%	0	N/A	0	N/A	Deaths 0 (0% of all cases)									
Unknown ethnicity	0	<div></div> 0%	0	N/A	0	N/A										
Black	0	<div></div> 0%	0	N/A	0	N/A	Statewide									
Hispanic	0	<div></div> 0%	0	N/A	0	N/A	Hospitalizations 9,795 (19% of all cases)									
Non-Hispanic	0	<div></div> 0%	0	N/A	0	N/A	Deaths 2,364 (5% of all cases)									
Unknown ethnicity	0	<div></div> 0%	0	N/A	0	N/A										
Other	0	<div></div> 0%	0	N/A	0	N/A	Cases in facility staff/residents									
Hispanic	0	<div></div> 0%	0	N/A	0	N/A	Franklin									
Non-Hispanic	0	<div></div> 0%	0	N/A	0	N/A	Long-term care 0 (0% of all cases)									
Unknown ethnicity	0	<div></div> 0%	0	N/A	0	N/A	Correctional 0 (0% of all cases)									
Unknown race	0	<div></div> 0%	0	N/A	0	N/A	Statewide									
Hispanic	0	<div></div> 0%	0	N/A	0	N/A	Long-term care 8,625 (17% of all cases)									
Non-Hispanic	0	<div></div> 0%	0	N/A	0	N/A	Correctional 2,452 (5% of all cases)									
Unknown ethnicity	0	<div></div> 0%	0	N/A	0	N/A										
Total	1	0			0											

Hospitalization counts include anyone who was hospitalized at some point during their illness. It does not reflect the number of people currently hospitalized.

Other race includes any person with a race of American Indian/Alaskan native, Asian, native Hawaiian/Pacific Islander, or other.

Laboratory testing for Florida residents and non-Florida residents over the past 2 weeks

Number and percent of positive labs

These counts include the number of people for whom the department received laboratory results by day. This percent is the number of people who test positive for the first time divided by all the people tested that day, excluding people who have previously tested positive.

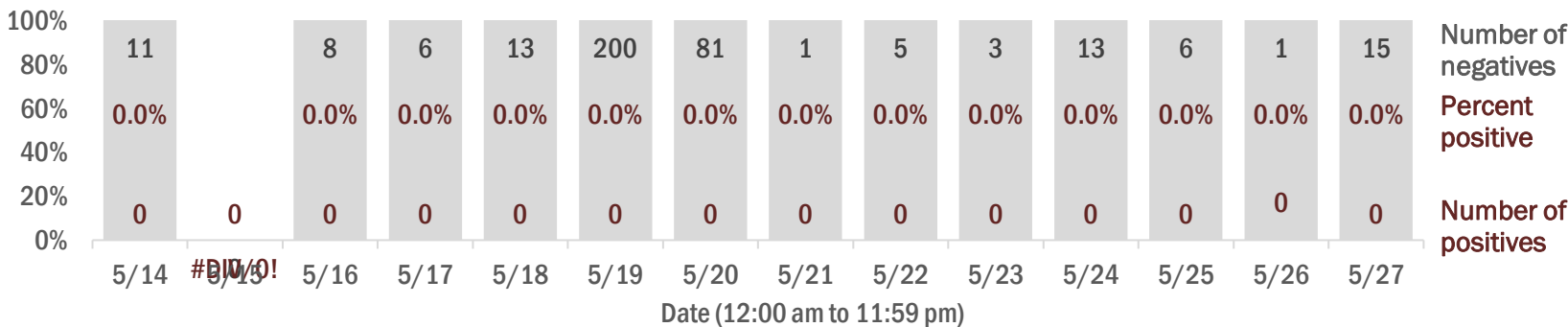

Emergency department (ED) chief complaint and admission data for Franklin County

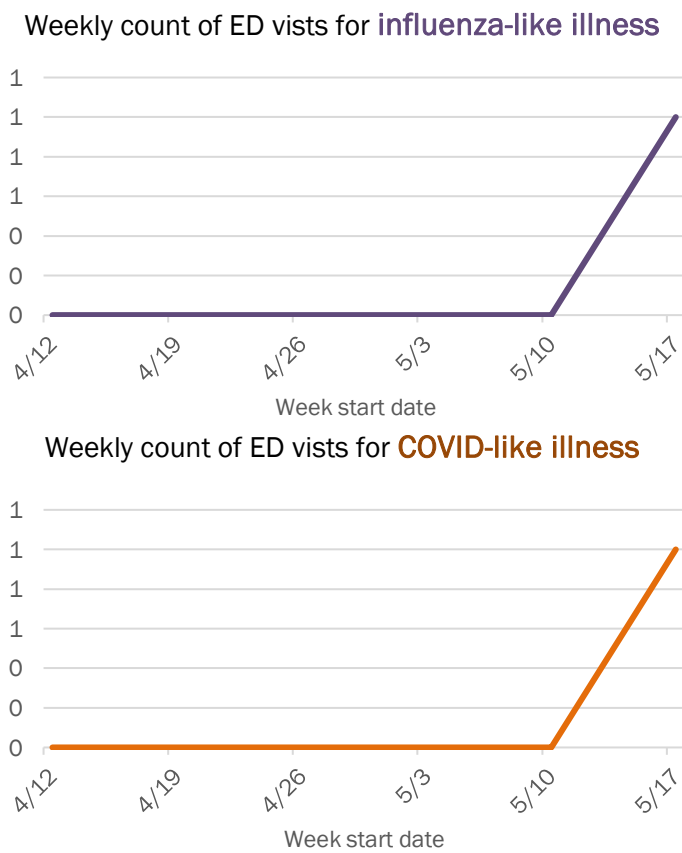
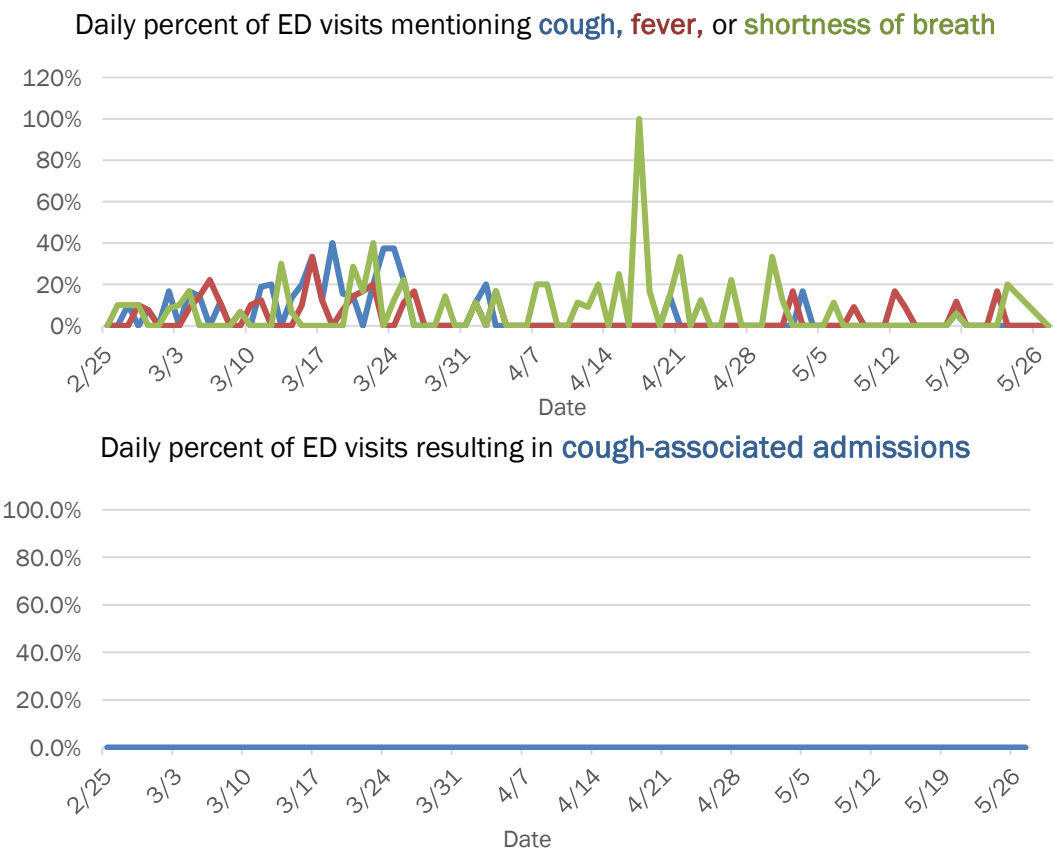

The Electronic Surveillance System for the Early Notification of Community-Based Epidemics (ESSENCE-FL) includes chief complaint data from 211 of 212 Florida EDs. Data are transmitted electronically to ESSENCE-FL daily or hourly.

Coronavirus: summary for Gadsden County

Data for May 28, 2020 (verified at 10 AM)

Data in this report are provisional and subject to change.

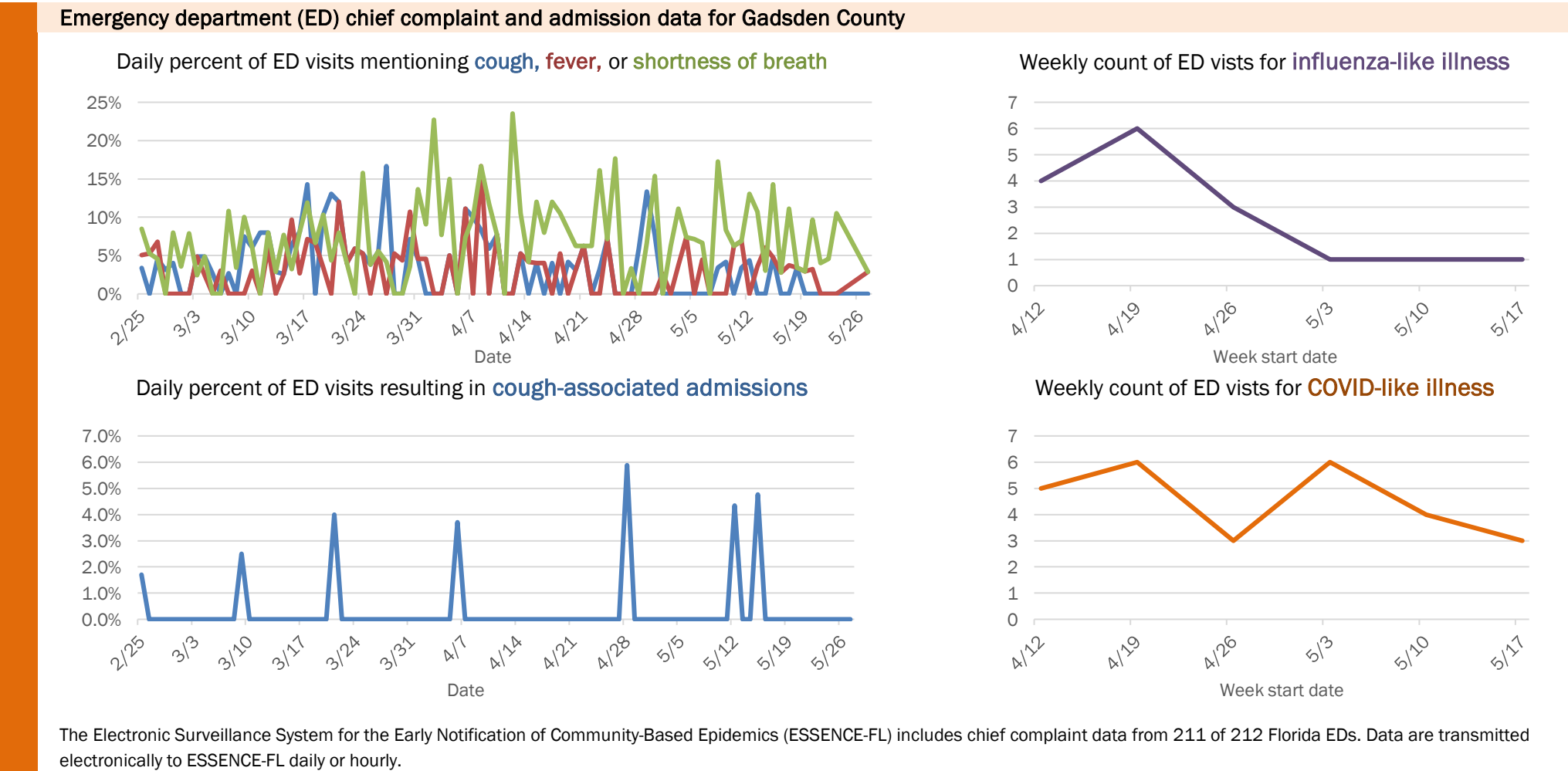
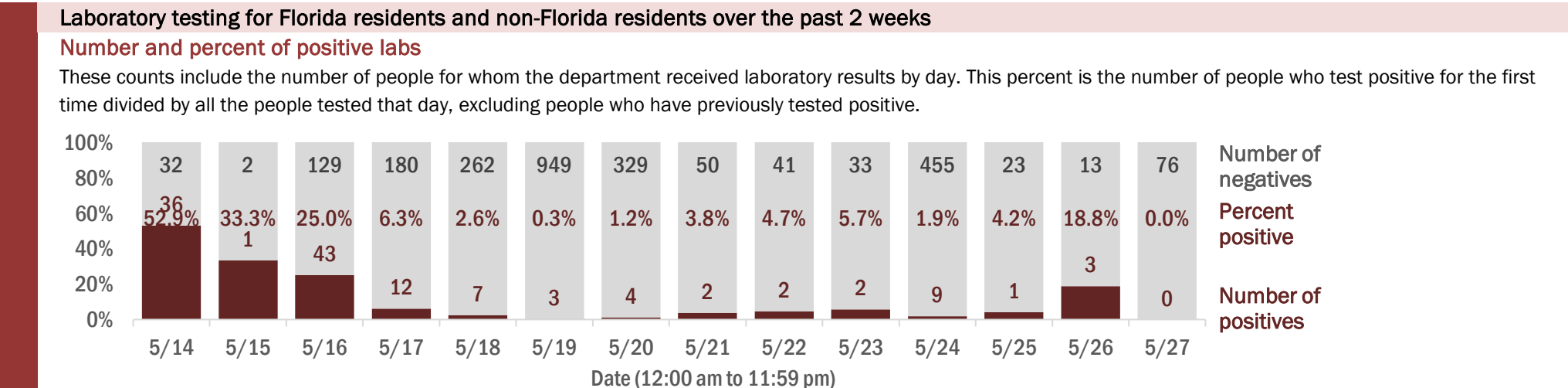
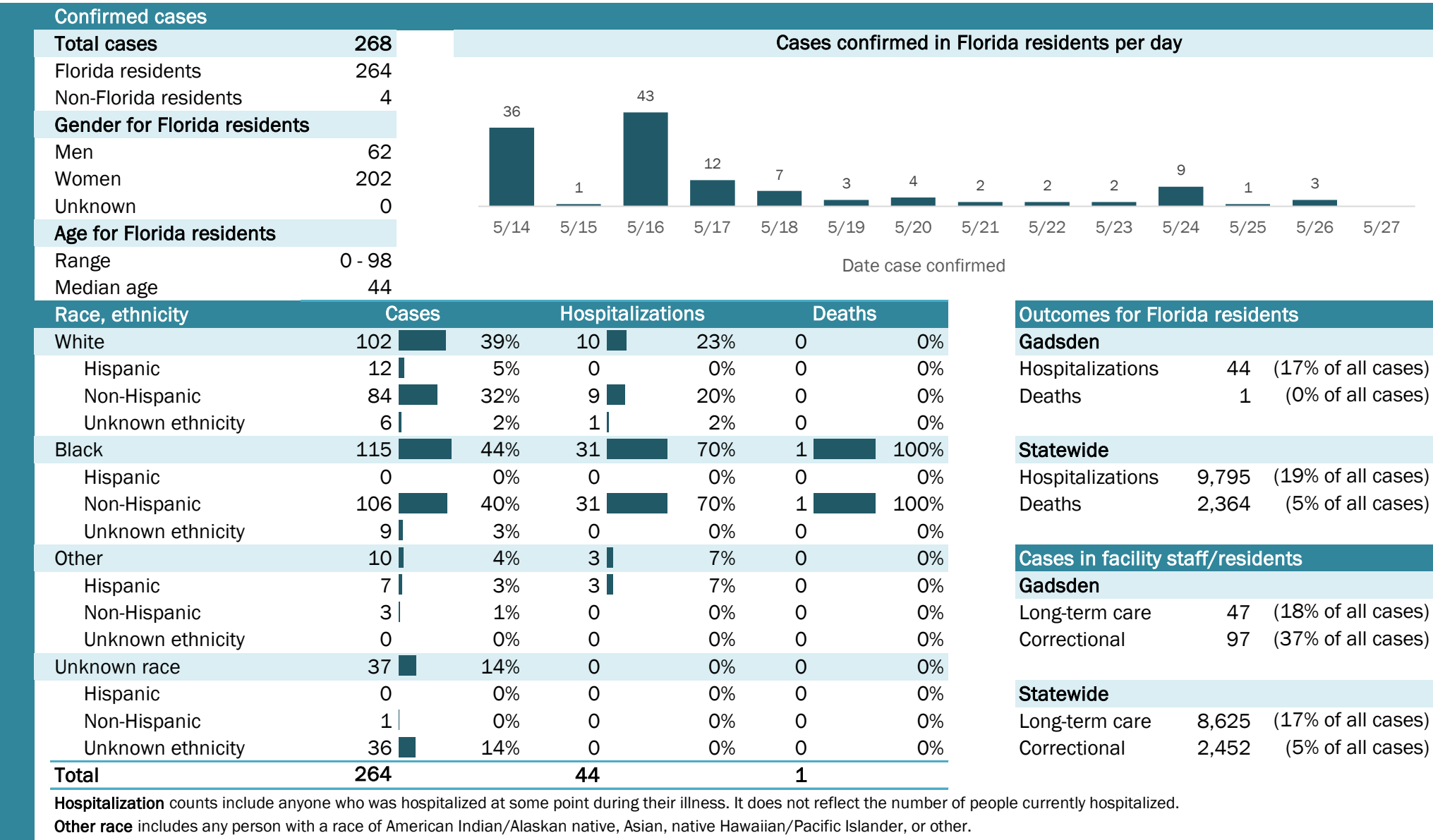

Coronavirus: summary for Gilchrist County

Data for May 28, 2020 (verified at 10 AM)

Data in this report are provisional and subject to change.

Confirmed cases

Total cases

12

Cases confirmed in Florida residents per day

1

2

2

5/14

5/15

5/16

5/17

5/18

5/19

5/20

5/21

5/22

5/23

5/24

5/25

5/26

5/27

Date case confirmed

Gender for Florida residents

Men

5

Women

7

Unknown

0

Age for Florida residents

Range

21 - 79

Median age

50

Race, ethnicity	Cases	Hospitalizations	Deaths
White	867%	0	N/A0N/A
Hispanic	00%	0	N/A0N/A
Non-Hispanic	867%	0	N/A0N/A
Unknown ethnicity	00%	0	N/A0N/A
Black	18%	0	N/A0N/A
Hispanic	00%	0	N/A0N/A
Non-Hispanic	18%	0	N/A0N/A
Unknown ethnicity	00%	0	N/A0N/A
Other	217%	0	N/A0N/A
Hispanic	217%	0	N/A0N/A
Non-Hispanic	00%	0	N/A0N/A
Unknown ethnicity	00%	0	N/A0N/A
Unknown race	18%	0	N/A0N/A
Hispanic	00%	0	N/A0N/A
Non-Hispanic	18%	0	N/A0N/A
Unknown ethnicity	00%	0	N/A0N/A
Total	12	0	0

Hospitalization

counts include anyone who was hospitalized at some point during their illness. It does not reflect the number of people currently hospitalized.

Other race

includes any person with a race of American Indian/Alaskan native, Asian, native Hawaiian/Pacific Islander, or other.

Outcomes for Florida residents

Gilchrist

Hospitalizations

0

(0% of all cases)

Deaths

0

(0% of all cases)

Statewide

Hospitalizations

9,795

(19% of all cases)

Deaths

2,364

(5% of all cases)

Cases in facility staff/residents

Gilchrist

Long-term care

1

(8% of all cases)

Correctional

0

(0% of all cases)

Statewide

Long-term care

8,625

(17% of all cases)

Correctional

2,452

(5% of all cases)

Laboratory testing for Florida residents and non-Florida residents over the past 2 weeks

Number and percent of positive labs

These counts include the number of people for whom the department received laboratory results by day. This percent is the number of people who test positive for the first time divided by all the people tested that day, excluding people who have previously tested positive.

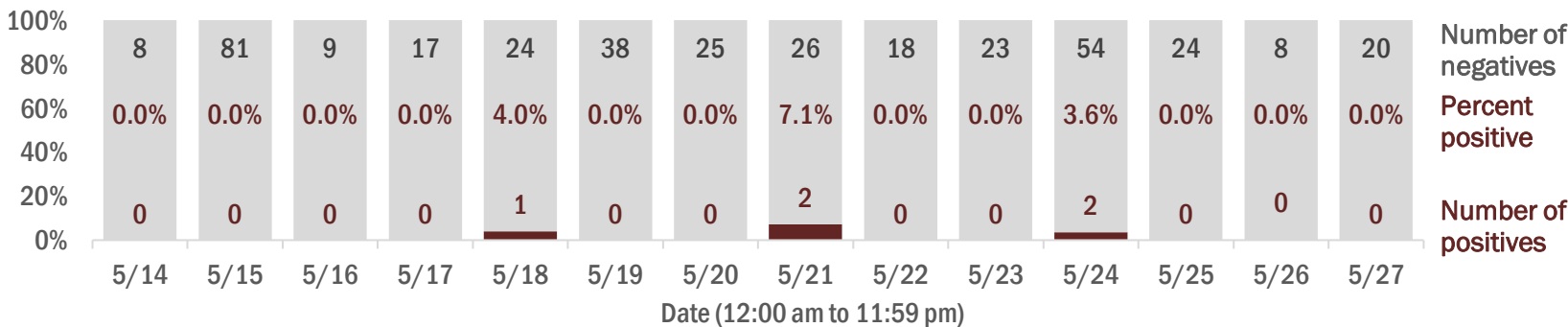

Emergency department (ED) chief complaint and admission data for Gilchrist County

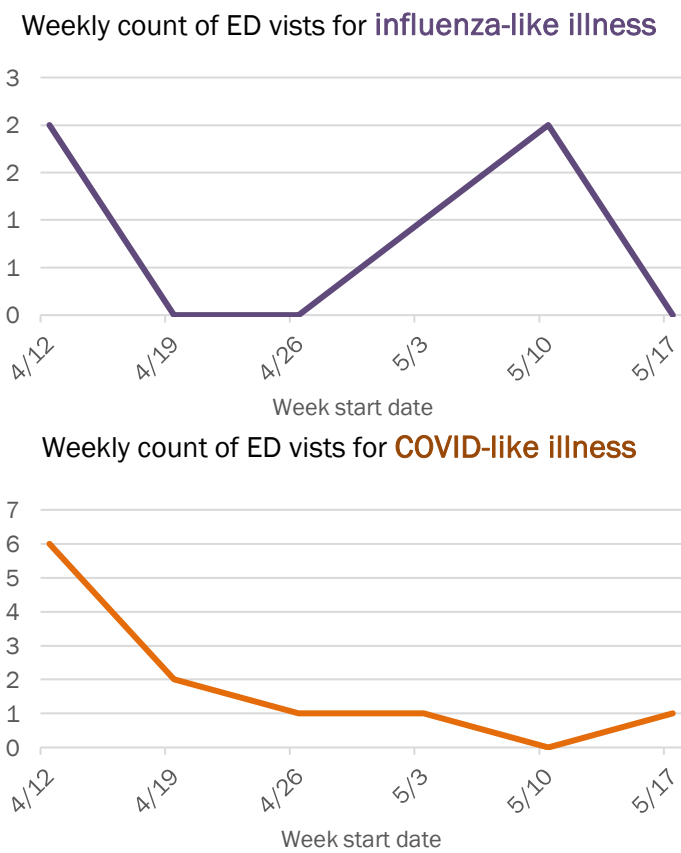
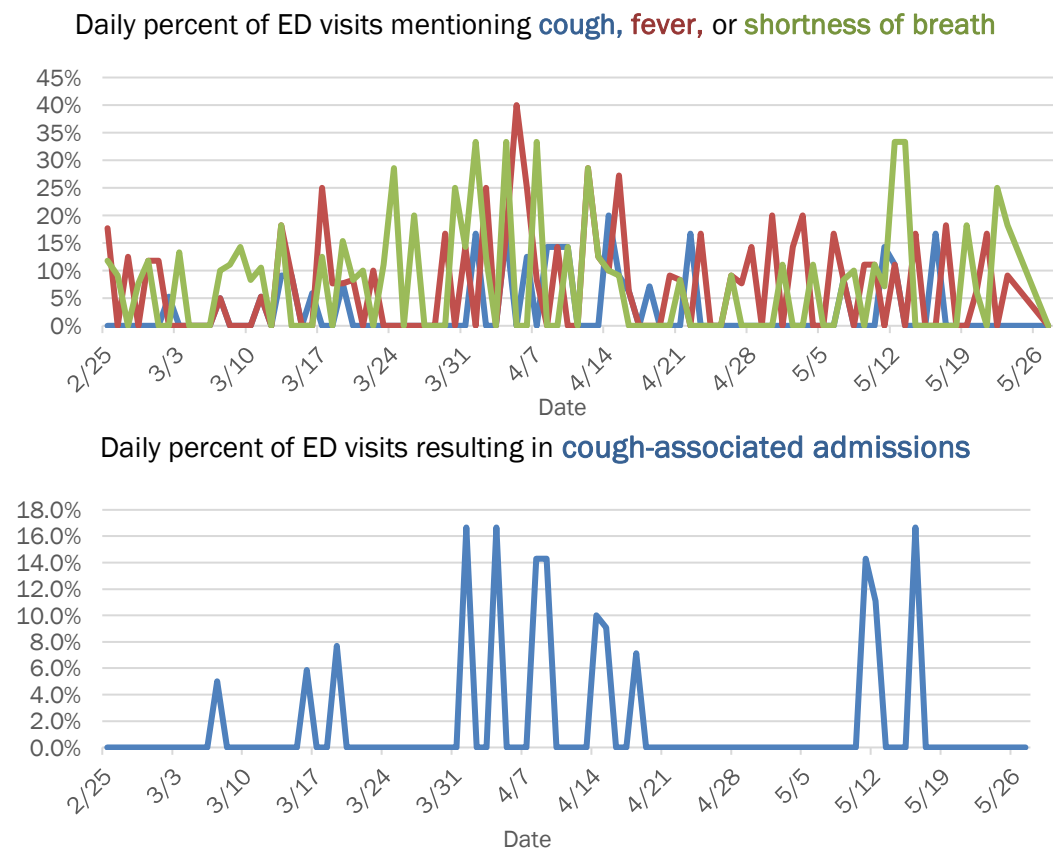

The Electronic Surveillance System for the Early Notification of Community-Based Epidemics (ESSENCE-FL) includes chief complaint data from 211 of 212 Florida EDs. Data are transmitted electronically to ESSENCE-FL daily or hourly.

Coronavirus: summary for Glades County

Data for May 28, 2020 (verified at 10 AM)

Data in this report are provisional and subject to change.

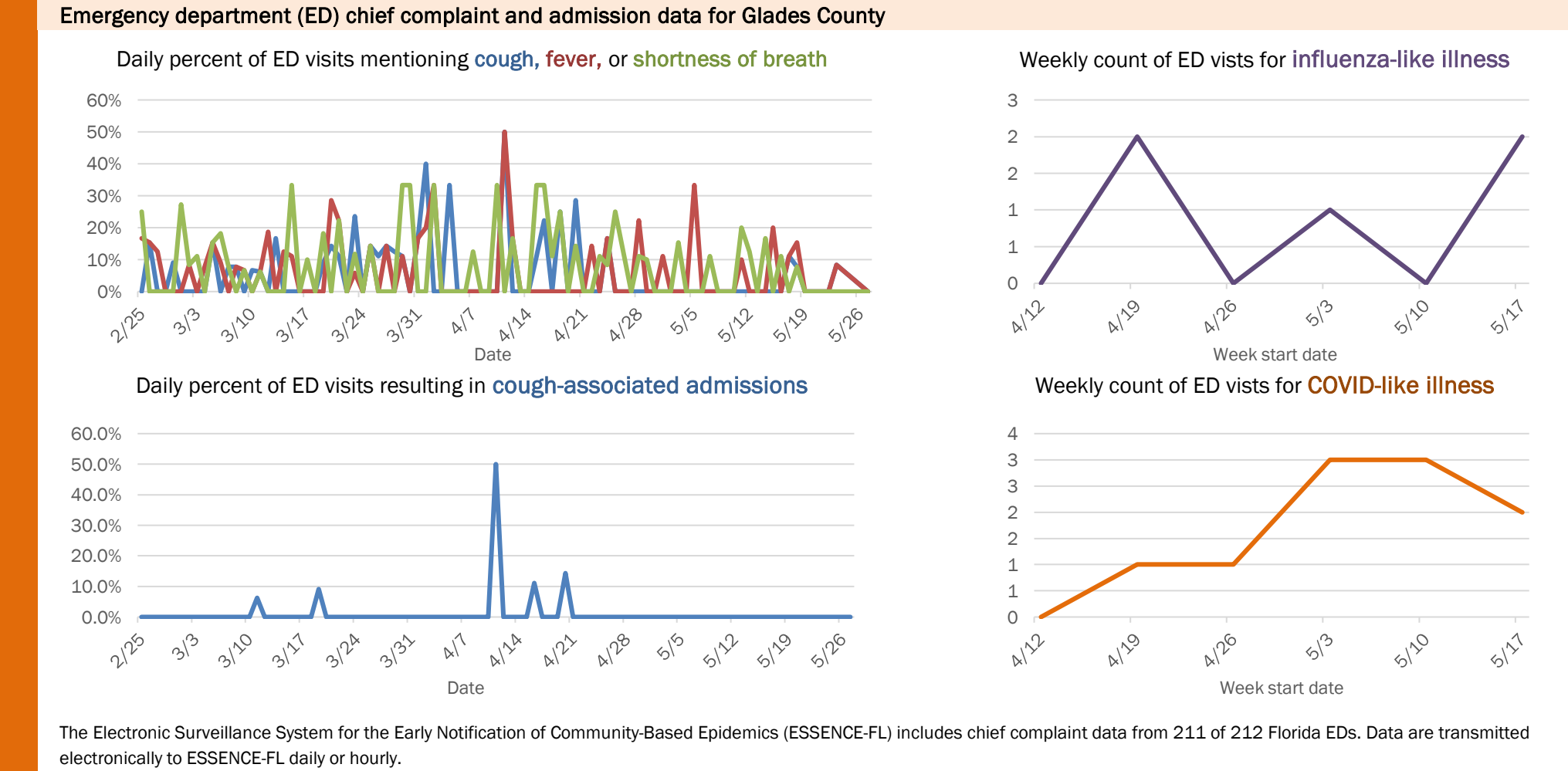
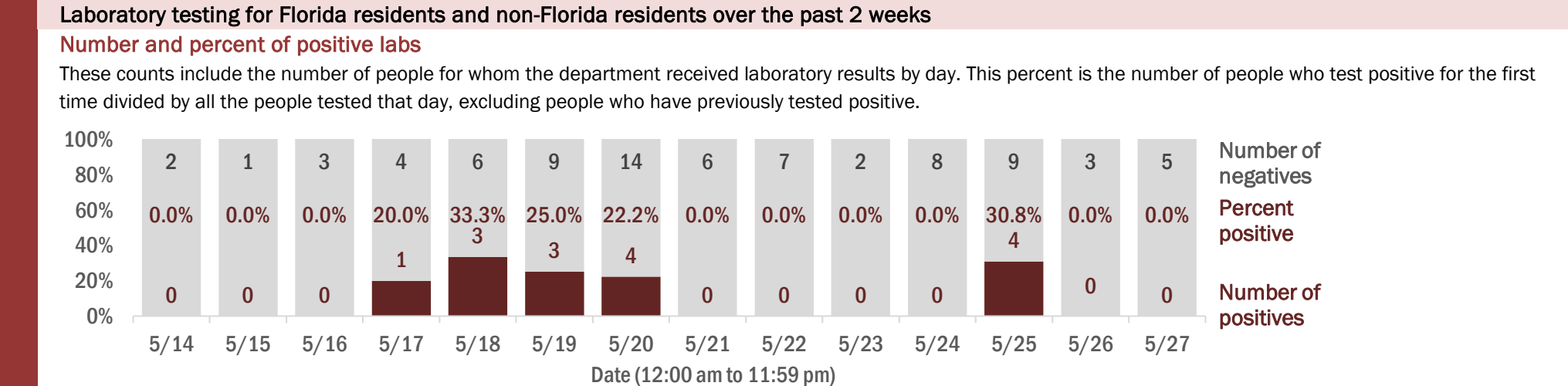
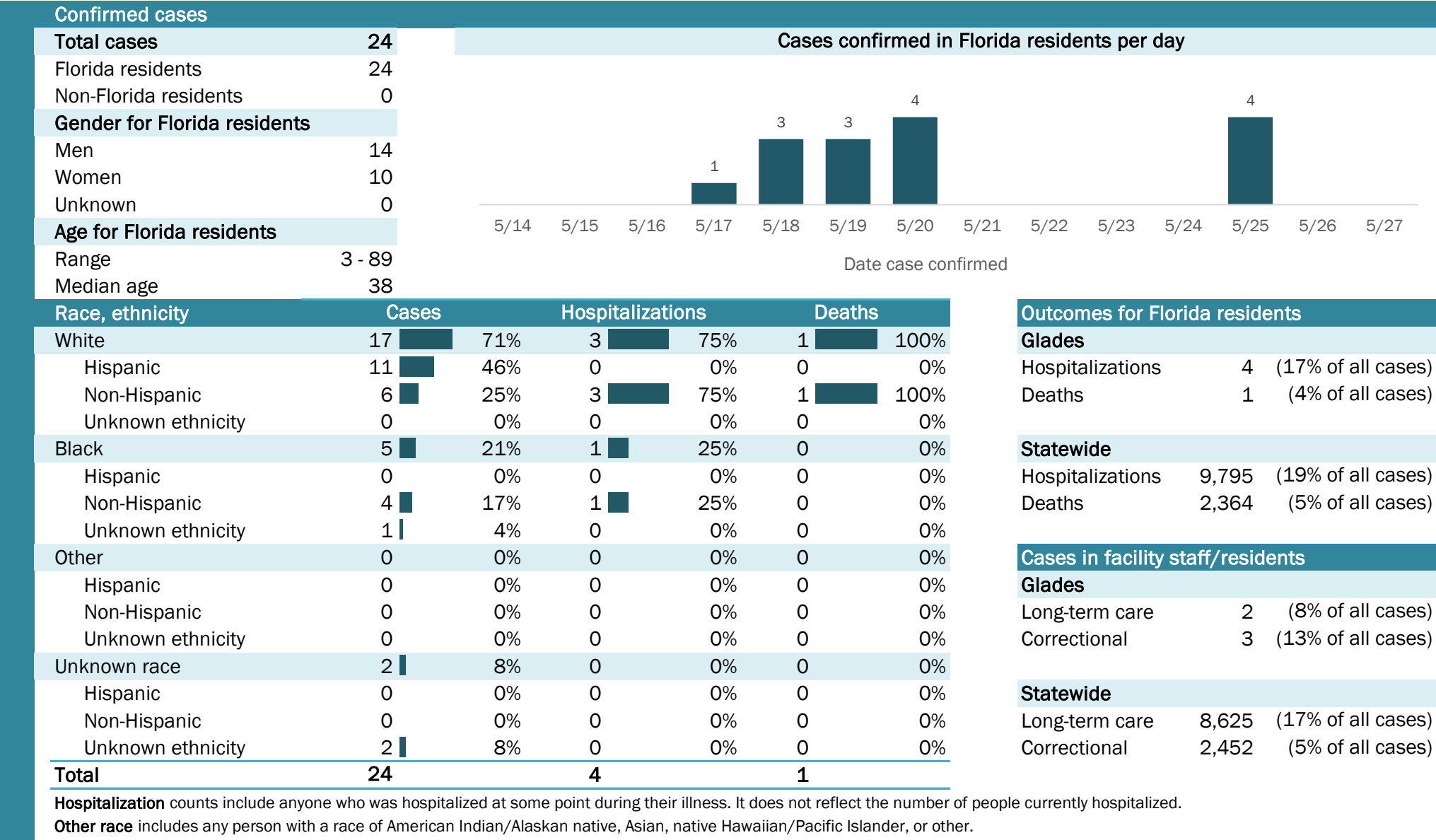

The Electronic Surveillance System for the Early Notification of Community-Based Epidemics (ESSENCE-FL) includes chief complaint data from 211 of 212 Florida EDs. Data are transmitted electronically to ESSENCE-FL daily or hourly.

Coronavirus: summary for Gulf County

Data for May 28, 2020 (verified at 10 AM)

Data in this report are provisional and subject to change.

Confirmed cases																	
Total cases	1	Cases confirmed in Florida residents per day															
Florida residents	1																
Non-Florida residents	0																
Gender for Florida residents																	
Men	0																
Women	1																
Unknown	0																
Age for Florida residents		5/14	5/15	5/16	5/17	5/18	5/19	5/20	5/21	5/22	5/23	5/24	5/25	5/26	5/27		
Range	42 - 42	Date case confirmed															
Median age	42																
Race, ethnicity	Cases	Hospitalizations			Deaths			Outcomes for Florida residents									
White	1	<div></div> 100%	0	N/A	0	N/A	Gulf										
Hispanic	0	<div></div> 0%	0	N/A	0	N/A	Hospitalizations 0 (0% of all cases)										
Non-Hispanic	1	<div></div> 100%	0	N/A	0	N/A	Deaths 0 (0% of all cases)										
Unknown ethnicity	0	<div></div> 0%	0	N/A	0	N/A											
Black	0	<div></div> 0%	0	N/A	0	N/A	Statewide										
Hispanic	0	<div></div> 0%	0	N/A	0	N/A	Hospitalizations 9,795 (19% of all cases)										
Non-Hispanic	0	<div></div> 0%	0	N/A	0	N/A	Deaths 2,364 (5% of all cases)										
Unknown ethnicity	0	<div></div> 0%	0	N/A	0	N/A											
Other	0	<div></div> 0%	0	N/A	0	N/A	Cases in facility staff/residents										
Hispanic	0	<div></div> 0%	0	N/A	0	N/A	Gulf										
Non-Hispanic	0	<div></div> 0%	0	N/A	0	N/A	Long-term care 0 (0% of all cases)										
Unknown ethnicity	0	<div></div> 0%	0	N/A	0	N/A	Correctional 0 (0% of all cases)										
Unknown race	0	<div></div> 0%	0	N/A	0	N/A	Statewide										
Hispanic	0	<div></div> 0%	0	N/A	0	N/A	Long-term care 8,625 (17% of all cases)										
Non-Hispanic	0	<div></div> 0%	0	N/A	0	N/A	Correctional 2,452 (5% of all cases)										
Unknown ethnicity	0	<div></div> 0%	0	N/A	0	N/A											
Total	1	0			0												

Hospitalization counts include anyone who was hospitalized at some point during their illness. It does not reflect the number of people currently hospitalized.

Other race includes any person with a race of American Indian/Alaskan native, Asian, native Hawaiian/Pacific Islander, or other.

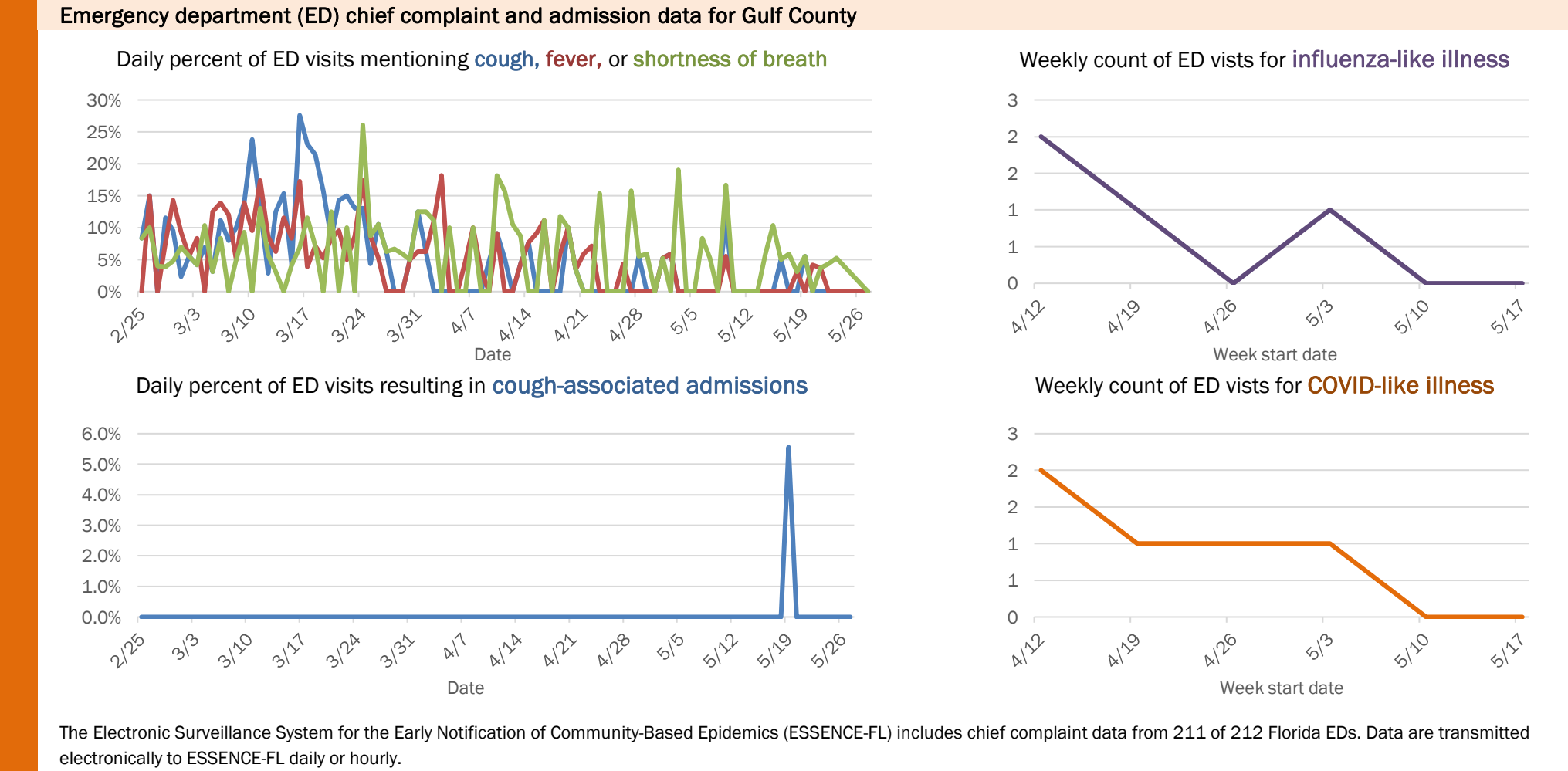
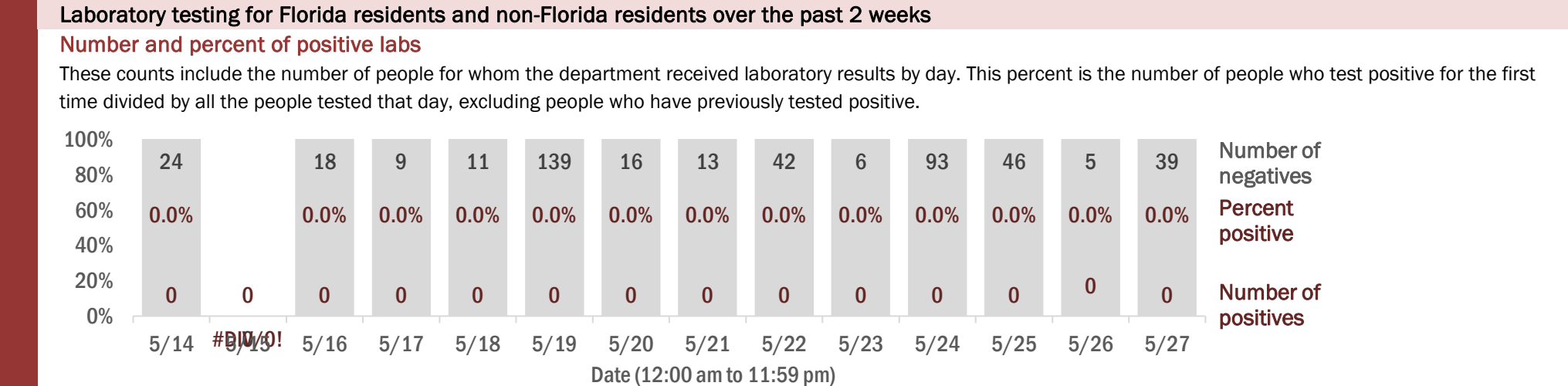

Coronavirus: summary for Hamilton County

Data for May 28, 2020 (verified at 10 AM)

Data in this report are provisional and subject to change.

Confirmed cases

Total cases	209
Florida residents	208
Non-Florida residents	1
Gender for Florida residents	
Men	196
Women	12
Unknown	0
Age for Florida residents	
Range	17 - 84
Median age	41

Cases confirmed in Florida residents per day

Date	Cases
5/14	10
5/15	0
5/16	3
5/17	0
5/18	0
5/19	6
5/20	3
5/21	3
5/22	2
5/23	33
5/24	9
5/25	3
5/26	0
5/27	3

Race, ethnicity	Cases	Hospitalizations	Deaths
White	98 47%	0 0%	0 N/A
Hispanic	8 4%	0 0%	0 N/A
Non-Hispanic	29 14%	0 0%	0 N/A
Unknown ethnicity	61 29%	0 0%	0 N/A
Black	96 46%	1 50%	0 N/A
Hispanic	1 0%	0 0%	0 N/A
Non-Hispanic	32 15%	1 50%	0 N/A
Unknown ethnicity	63 30%	0 0%	0 N/A
Other	13 6%	1 50%	0 N/A
Hispanic	4 2%	1 50%	0 N/A
Non-Hispanic	0 0%	0 0%	0 N/A
Unknown ethnicity	9 4%	0 0%	0 N/A
Unknown race	1 0%	0 0%	0 N/A
Hispanic	0 0%	0 0%	0 N/A
Non-Hispanic	0 0%	0 0%	0 N/A
Unknown ethnicity	1 0%	0 0%	0 N/A
Total	208	2	0

Hospitalization counts include anyone who was hospitalized at some point during their illness. It does not reflect the number of people currently hospitalized.

Other race includes any person with a race of American Indian/Alaskan native, Asian, native Hawaiian/Pacific Islander, or other.

Outcomes for Florida residents

Hamilton

Hospitalizations	2	(1% of all cases)
Deaths	0	(0% of all cases)

Statewide

Hospitalizations	9,795	(19% of all cases)
Deaths	2,364	(5% of all cases)

Cases in facility staff/residents

Hamilton

Long-term care	3	(1% of all cases)
Correctional	187	(90% of all cases)

Statewide

Long-term care	8,625	(17% of all cases)
Correctional	2,452	(5% of all cases)

Laboratory testing for Florida residents and non-Florida residents over the past 2 weeks

Number and percent of positive labs

These counts include the number of people for whom the department received laboratory results by day. This percent is the number of people who test positive for the first time divided by all the people tested that day, excluding people who have previously tested positive.

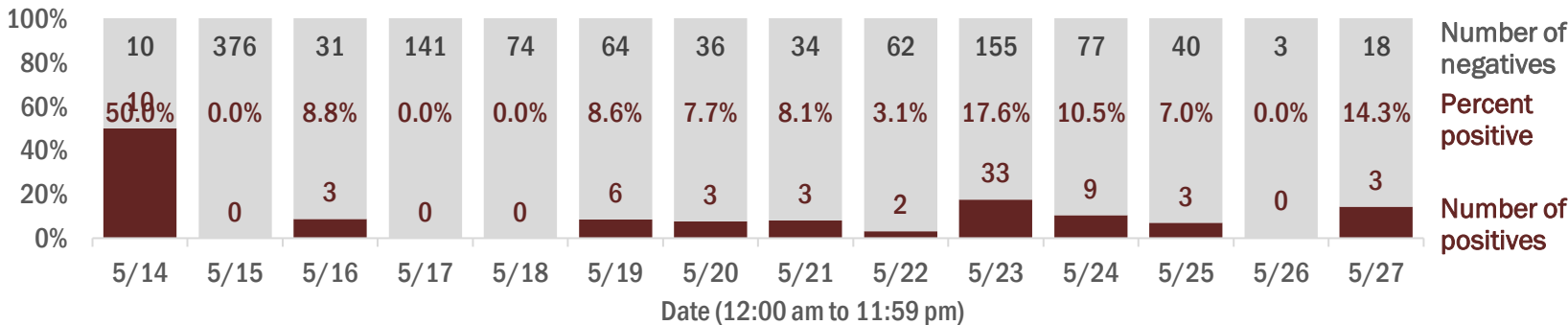

Emergency department (ED) chief complaint and admission data for Hamilton County

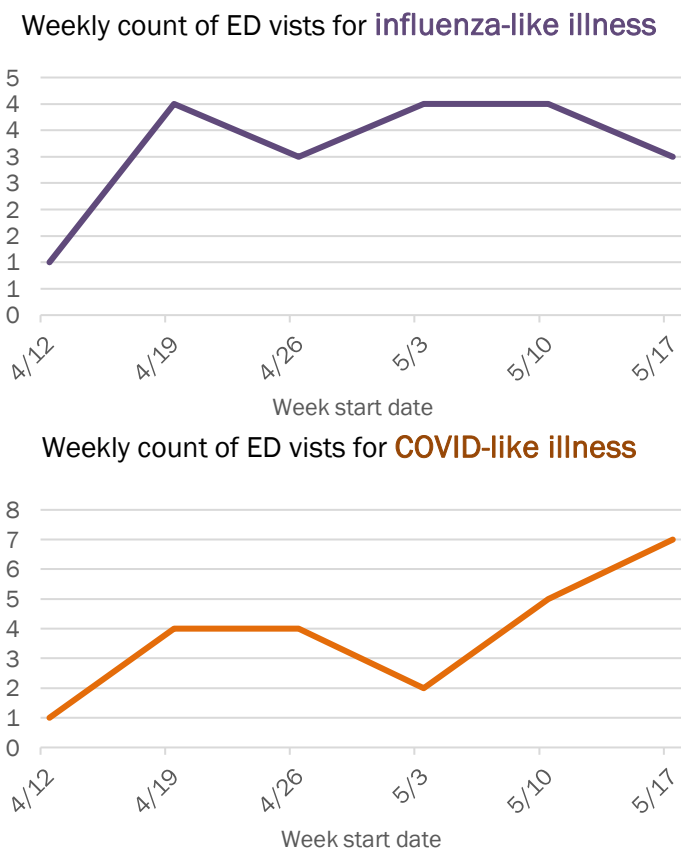
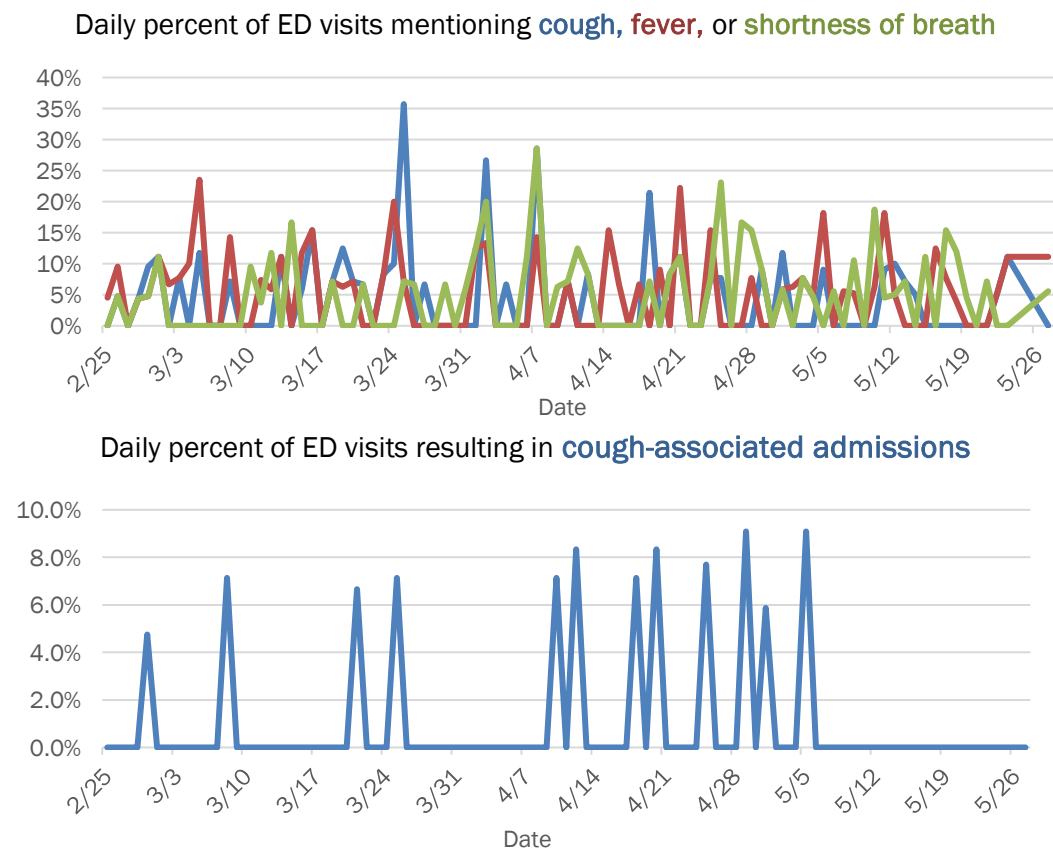

The Electronic Surveillance System for the Early Notification of Community-Based Epidemics (ESSENCE-FL) includes chief complaint data from 211 of 212 Florida EDs. Data are transmitted electronically to ESSENCE-FL daily or hourly.

Coronavirus: summary for Hardee County

Data for May 28, 2020 (verified at 10 AM)

Data in this report are provisional and subject to change.

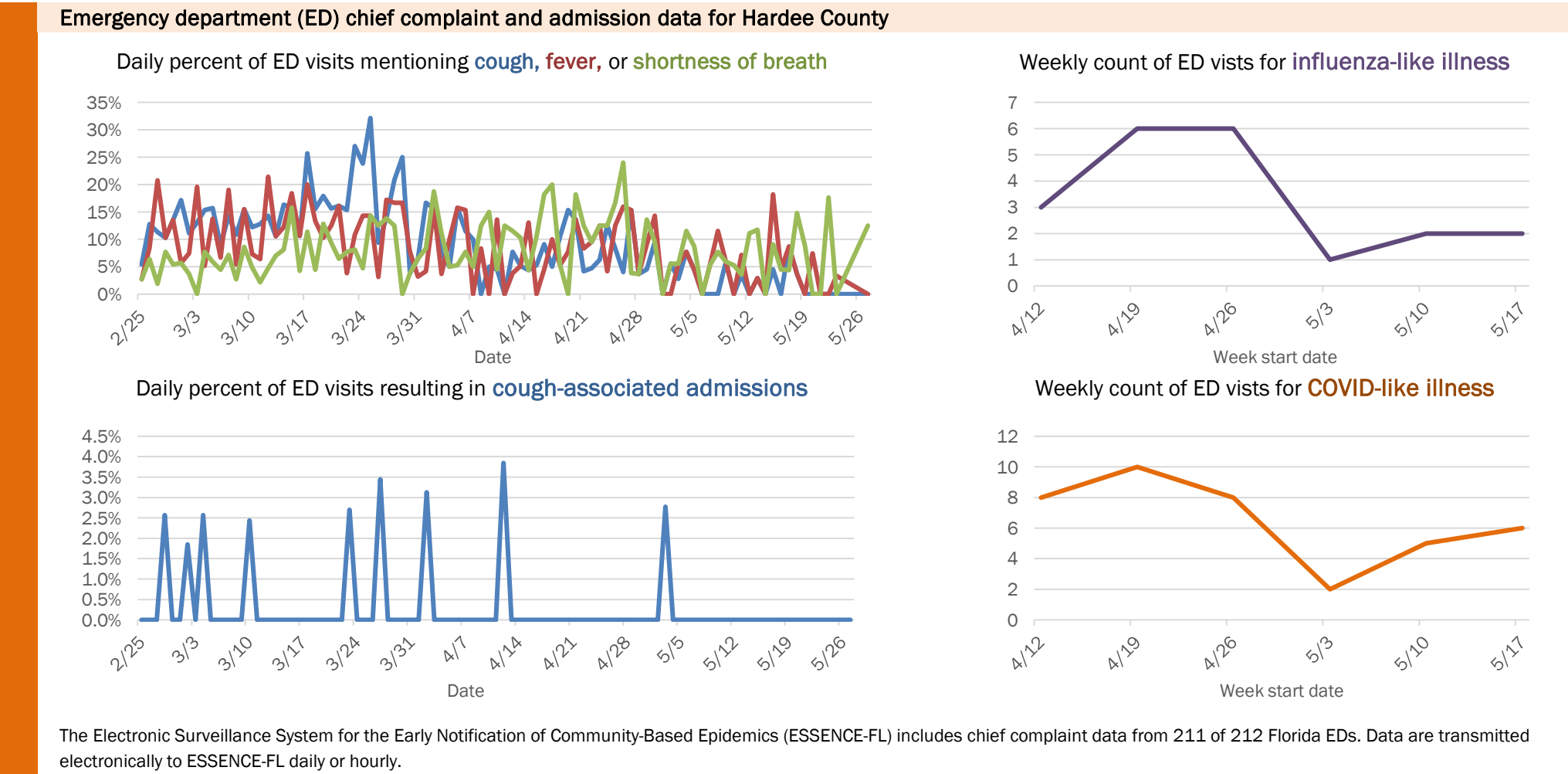
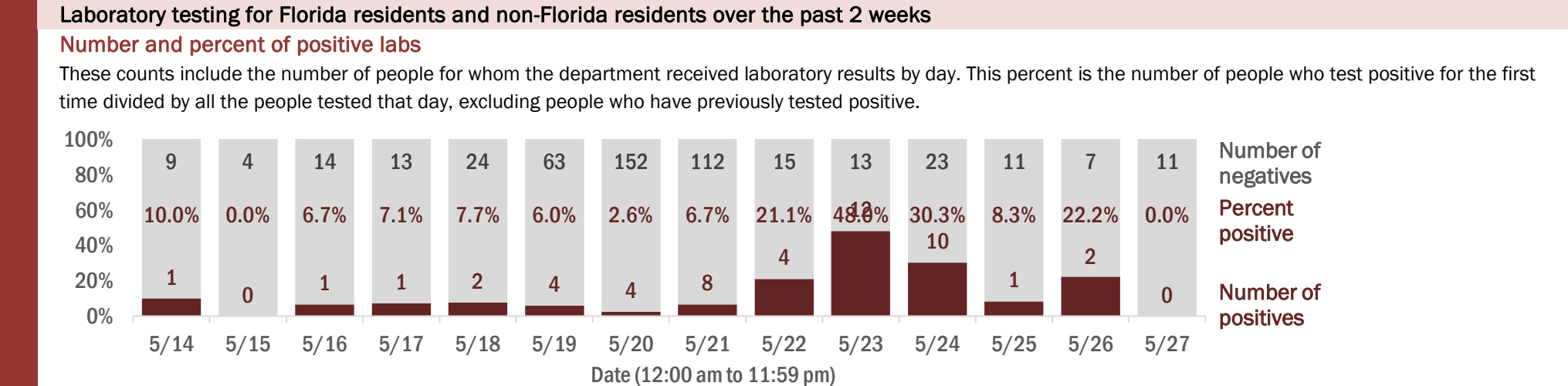
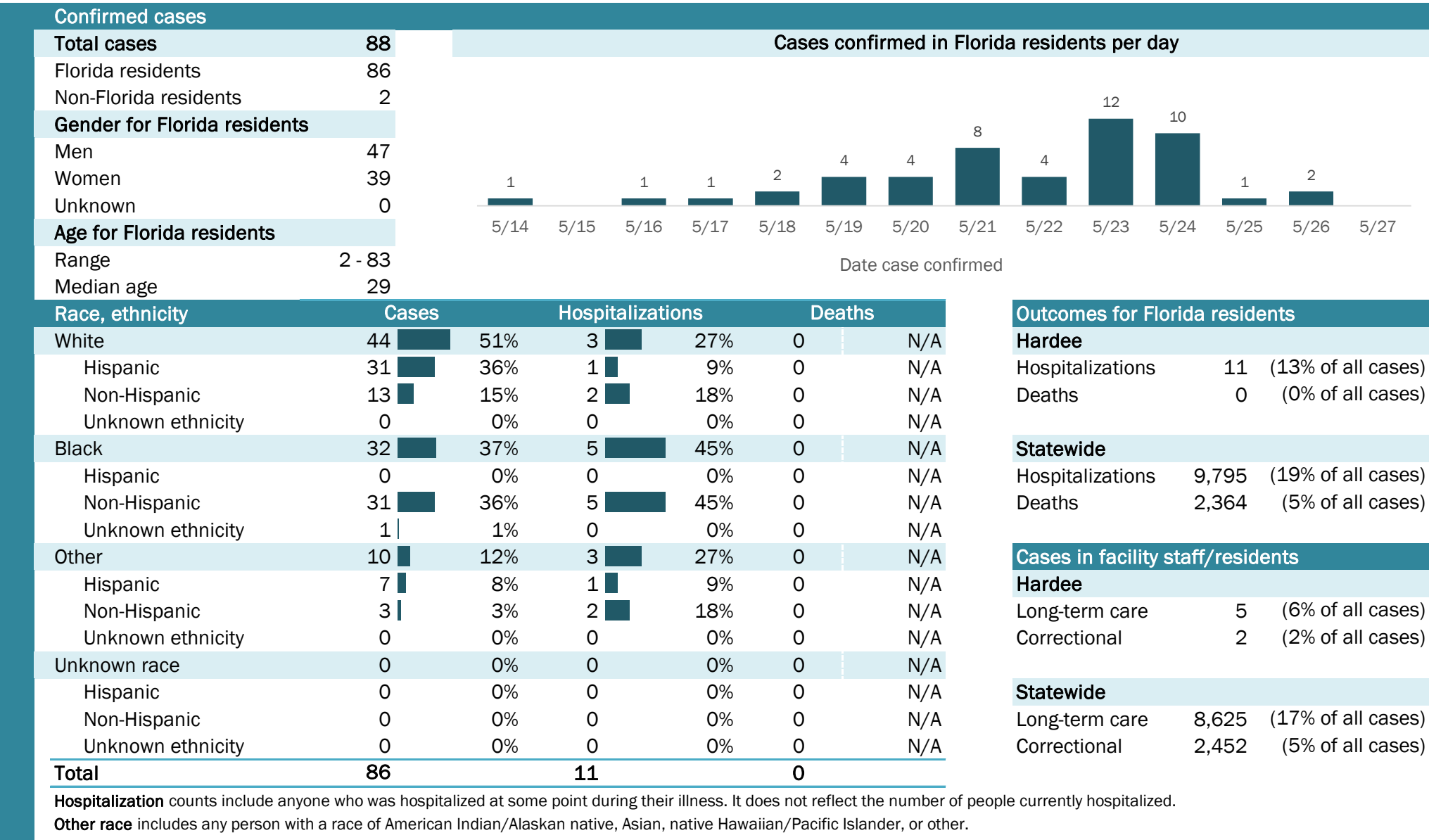

Coronavirus: summary for Hendry County

Data for May 28, 2020 (verified at 10 AM)

Data in this report are provisional and subject to change.

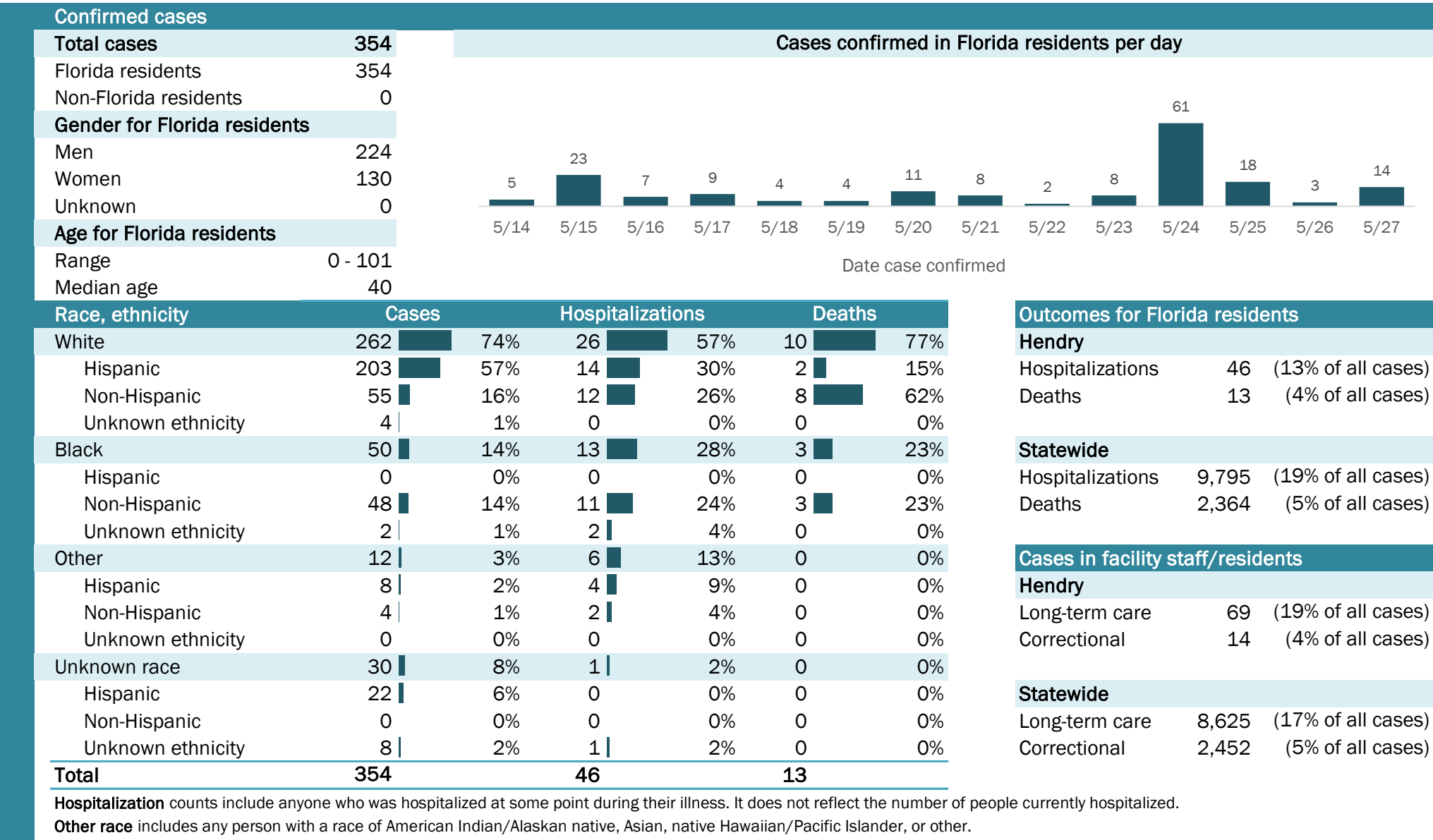

Laboratory testing for Florida residents and non-Florida residents over the past 2 weeks

Number and percent of positive labs

These counts include the number of people for whom the department received laboratory results by day. This percent is the number of people who test positive for the first time divided by all the people tested that day, excluding people who have previously tested positive.

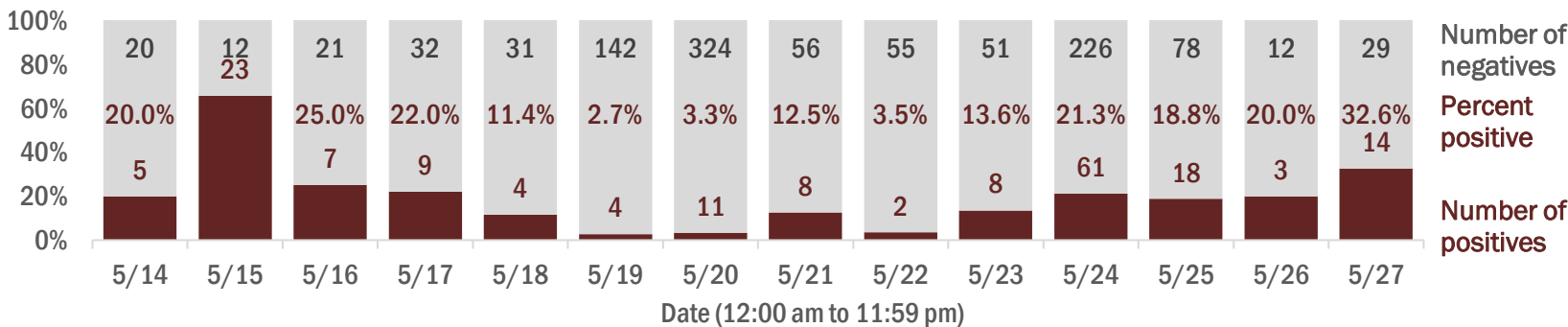

Emergency department (ED) chief complaint and admission data for Hendry County

Daily percent of ED visits mentioning cough, fever, or shortness of breath

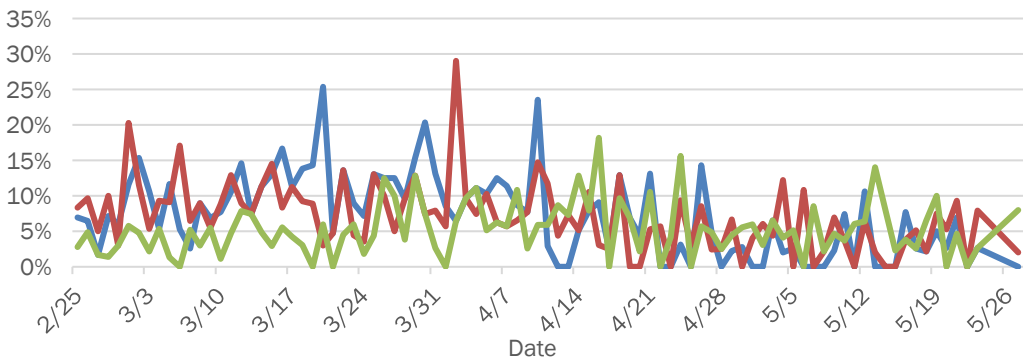

Daily percent of ED visits resulting in cough-associated admissions

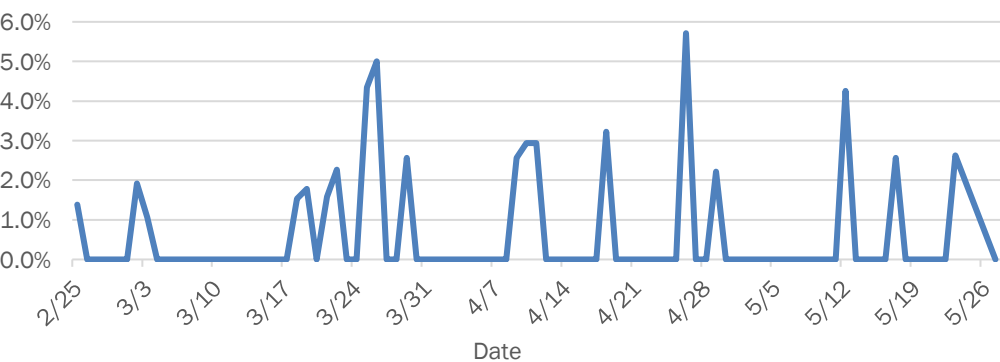

Weekly count of ED visits for influenza-like illness

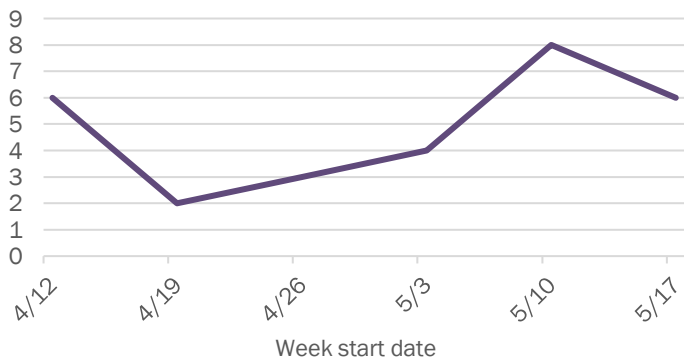

Weekly count of ED visits for COVID-like illness

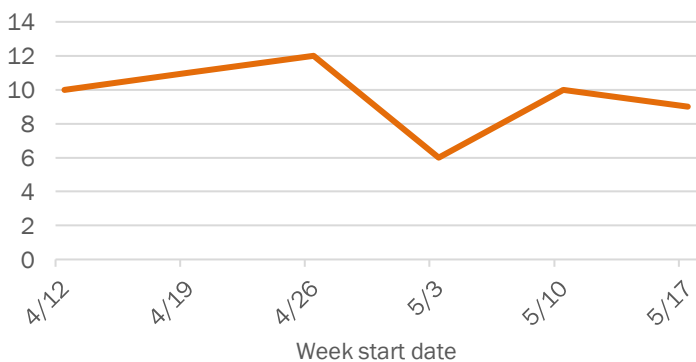

The Electronic Surveillance System for the Early Notification of Community-Based Epidemics (ESSENCE-FL) includes chief complaint data from 211 of 212 Florida EDs. Data are transmitted electronically to ESSENCE-FL daily or hourly.

Coronavirus: summary for Hernando County

Data for May 28, 2020 (verified at 10 AM)

Data in this report are provisional and subject to change.

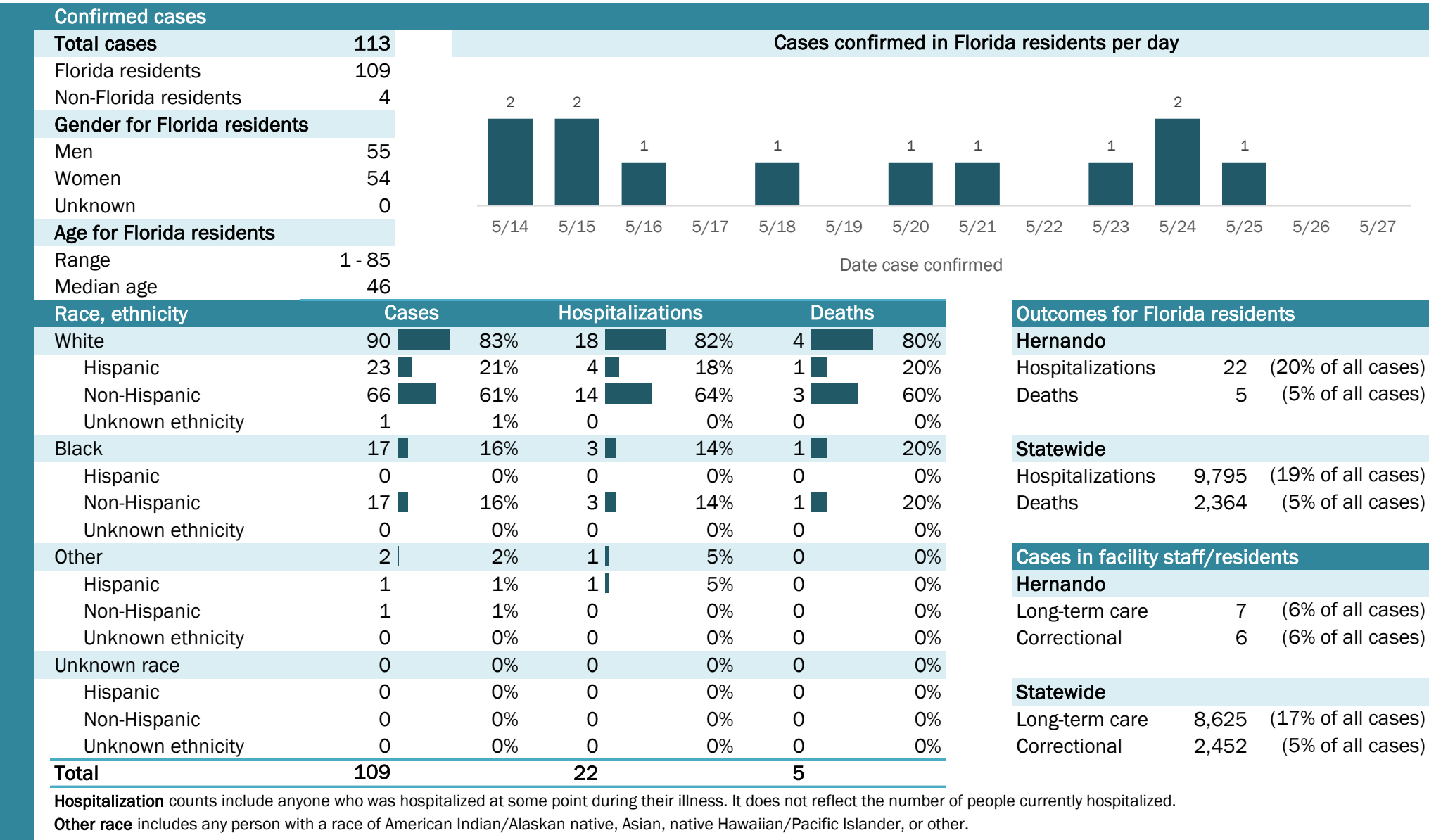

Laboratory testing for Florida residents and non-Florida residents over the past 2 weeks

Number and percent of positive labs

These counts include the number of people for whom the department received laboratory results by day. This percent is the number of people who test positive for the first time divided by all the people tested that day, excluding people who have previously tested positive.

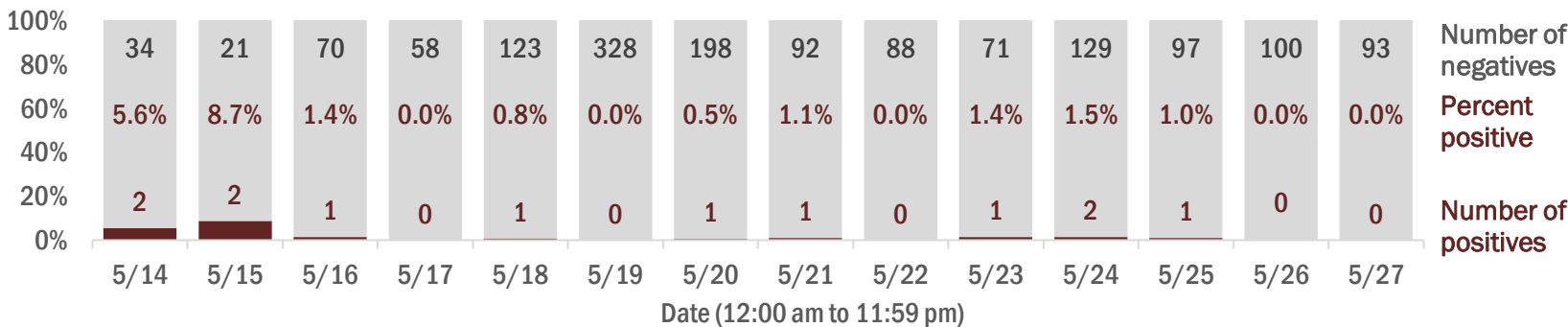

Emergency department (ED) chief complaint and admission data for Hernando County

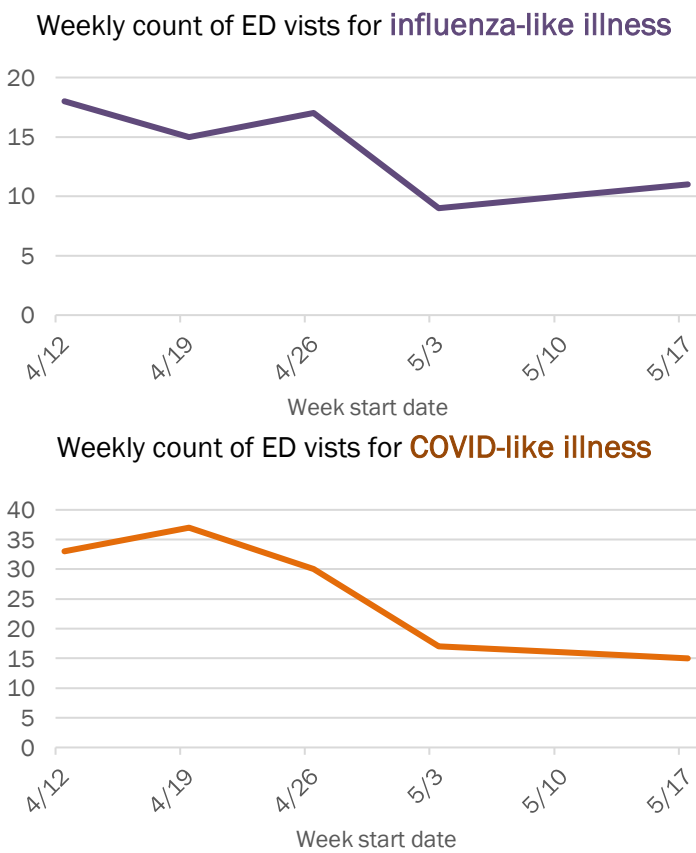
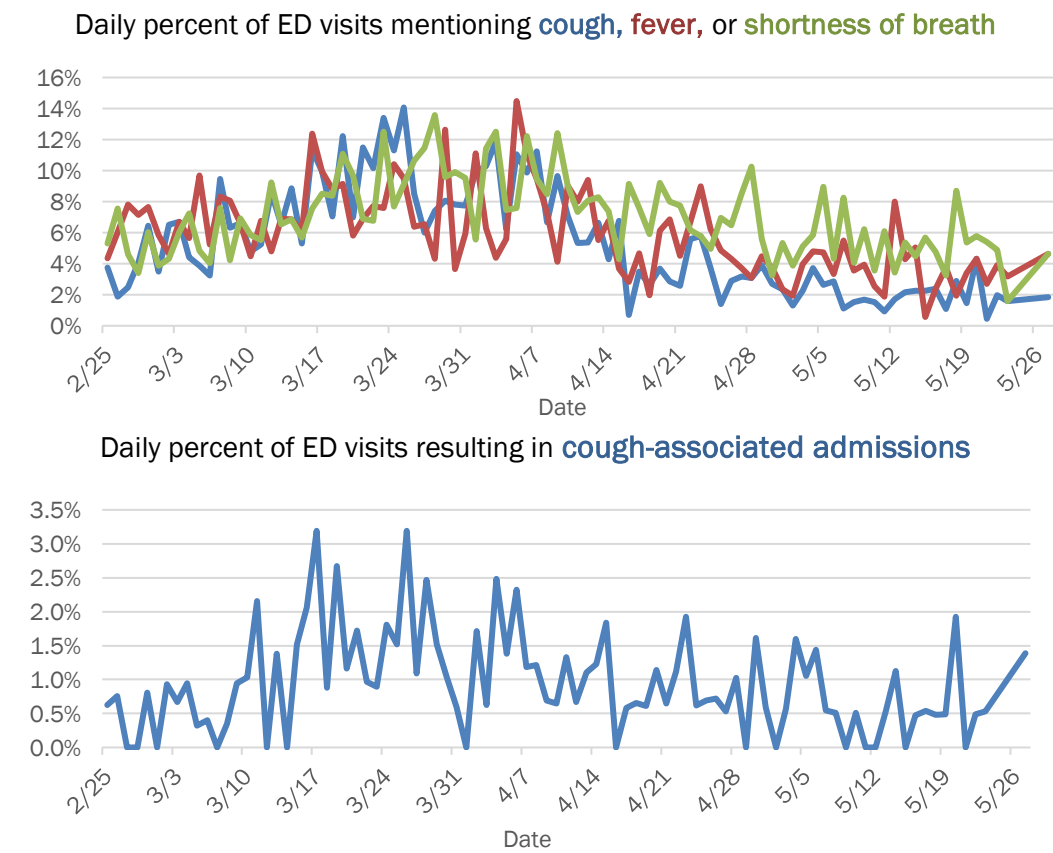

The Electronic Surveillance System for the Early Notification of Community-Based Epidemics (ESSENCE-FL) includes chief complaint data from 211 of 212 Florida EDs. Data are transmitted electronically to ESSENCE-FL daily or hourly.

Coronavirus: summary for Highlands County

Data for May 28, 2020 (verified at 10 AM)

Data in this report are provisional and subject to change.

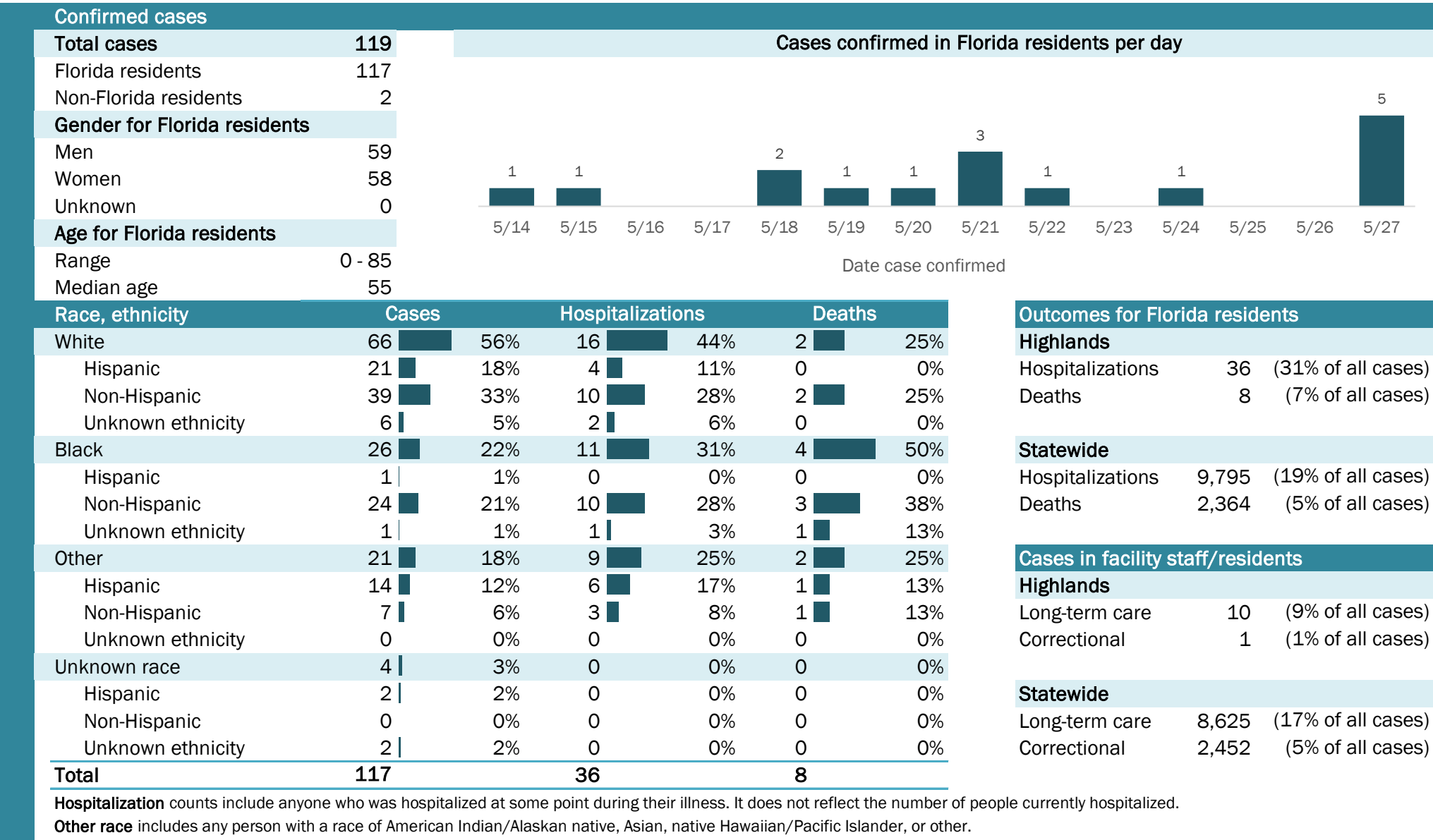

Laboratory testing for Florida residents and non-Florida residents over the past 2 weeks

Number and percent of positive labs

These counts include the number of people for whom the department received laboratory results by day. This percent is the number of people who test positive for the first time divided by all the people tested that day, excluding people who have previously tested positive.

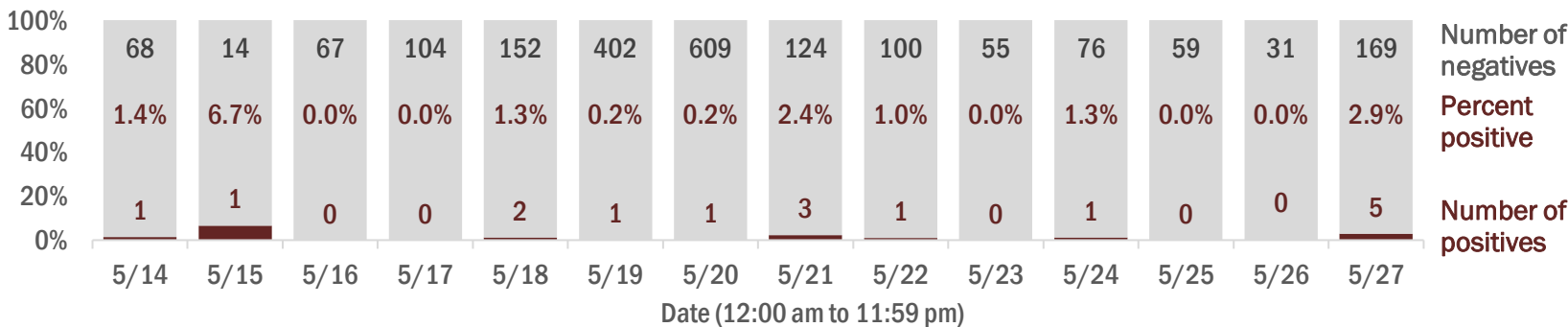

Emergency department (ED) chief complaint and admission data for Highlands County

Daily percent of ED visits mentioning cough, fever, or shortness of breath

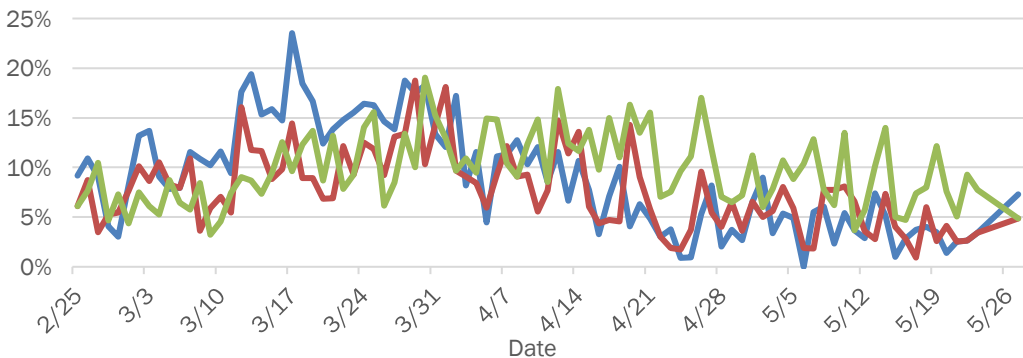

Daily percent of ED visits resulting in cough-associated admissions

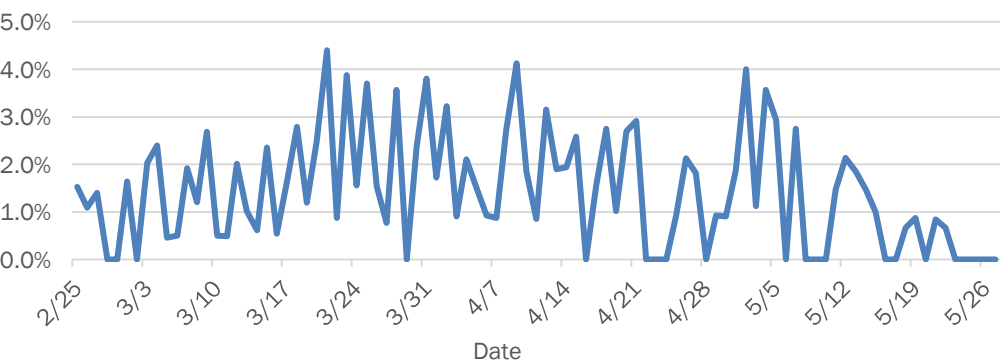

Weekly count of ED visits for influenza-like illness

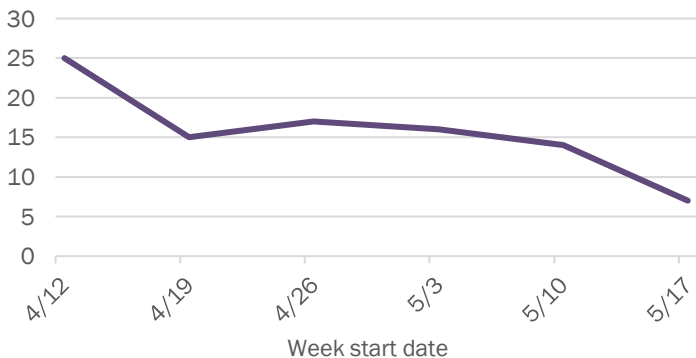

Weekly count of ED visits for COVID-like illness

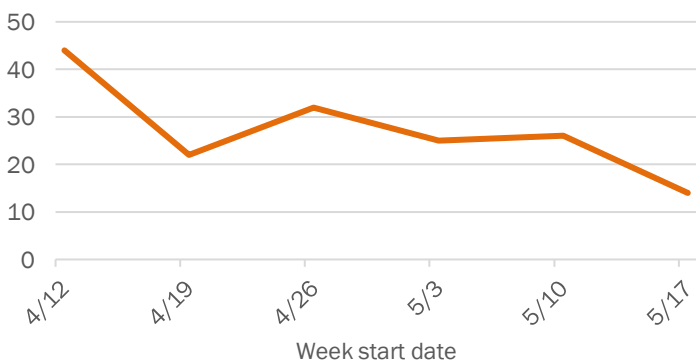

The Electronic Surveillance System for the Early Notification of Community-Based Epidemics (ESSENCE-FL) includes chief complaint data from 211 of 212 Florida EDs. Data are transmitted electronically to ESSENCE-FL daily or hourly.

Coronavirus: summary for Hillsborough County

Data for May 28, 2020 (verified at 10 AM)

Data in this report are provisional and subject to change.

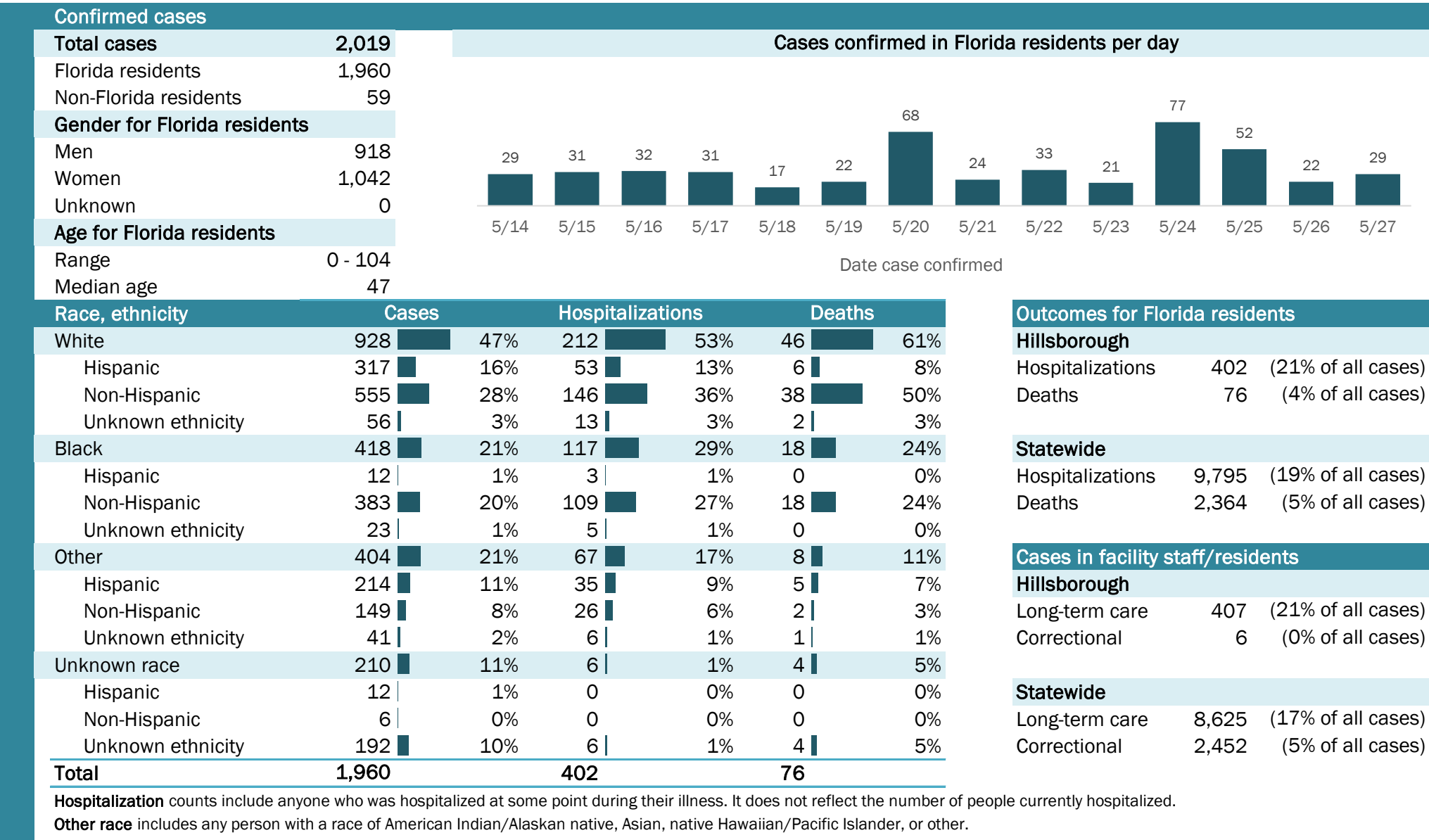

Coronavirus: summary for Holmes County

Data for May 28, 2020 (verified at 10 AM)

Data in this report are provisional and subject to change.

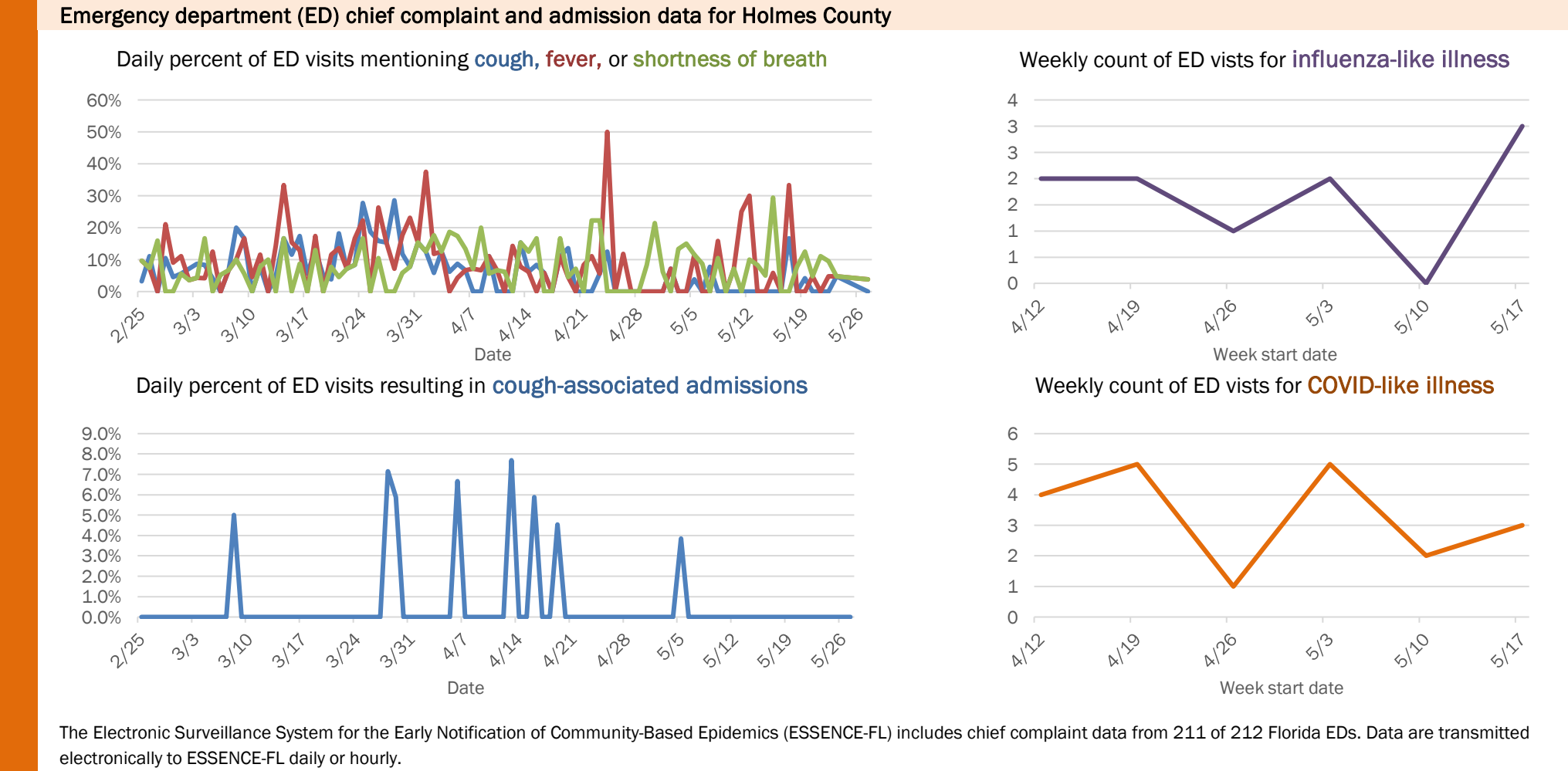
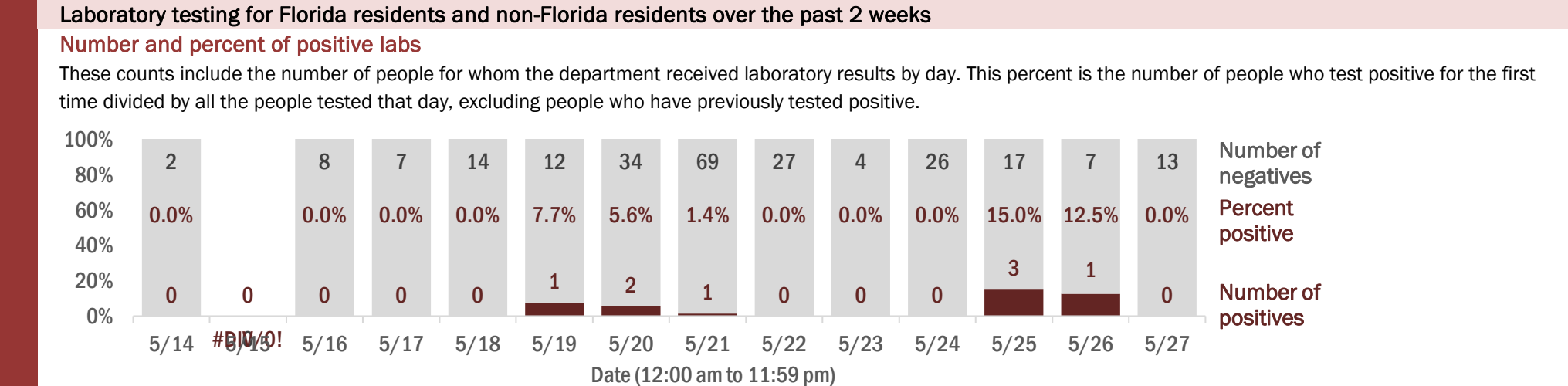
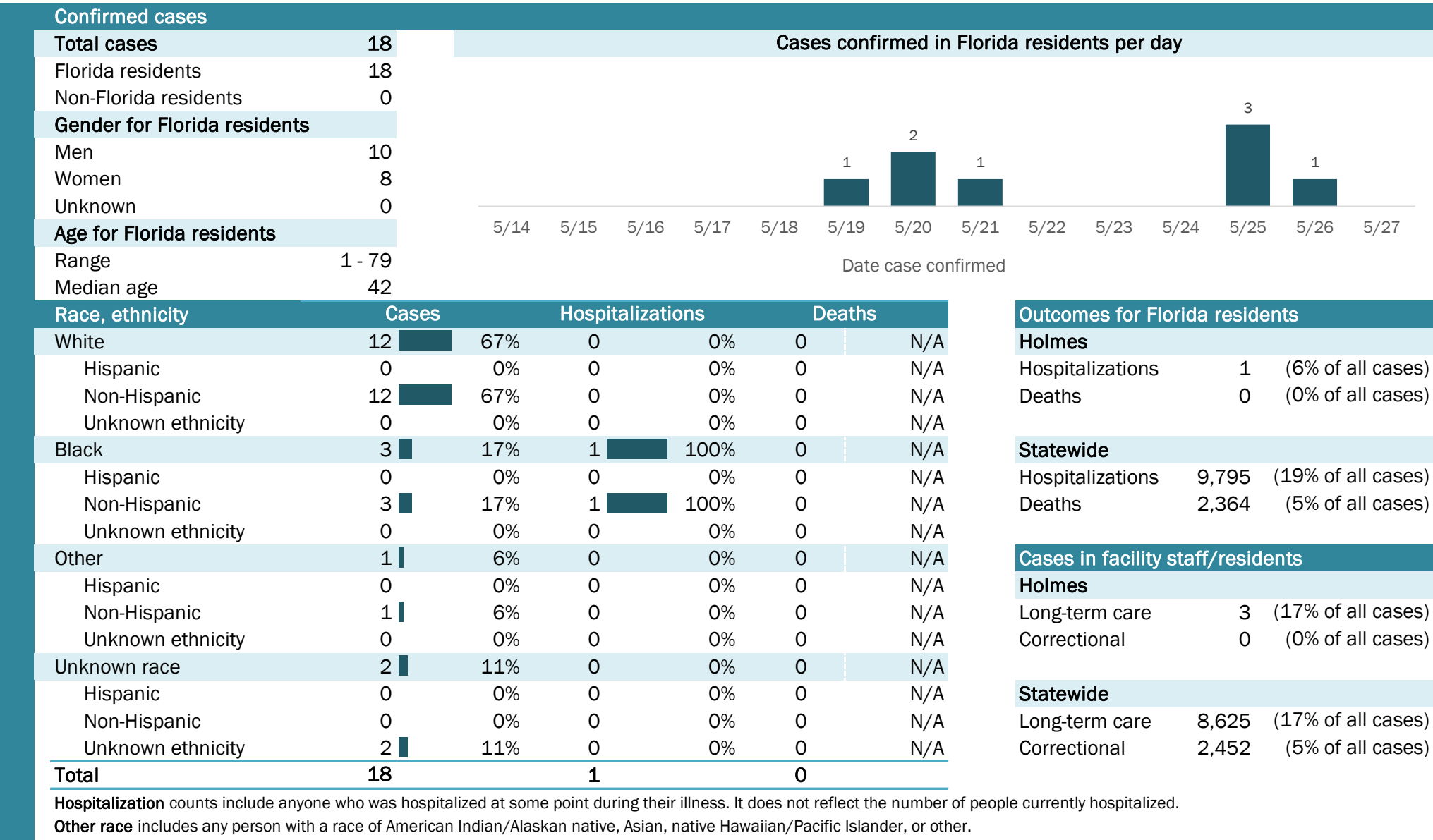

Coronavirus: summary for Indian River County

Data for May 28, 2020 (verified at 10 AM)

Data in this report are provisional and subject to change.

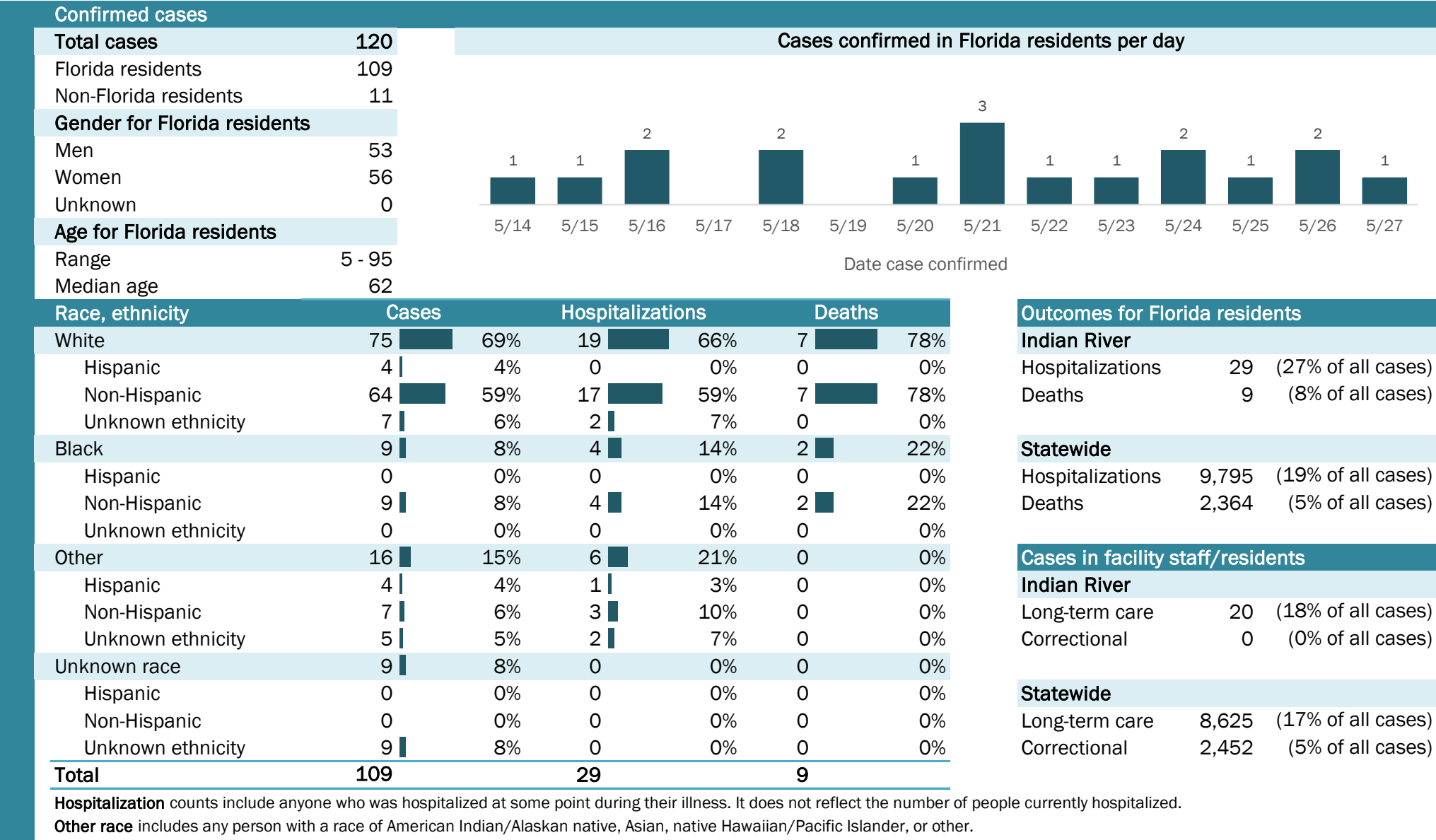

Laboratory testing for Florida residents and non-Florida residents over the past 2 weeks

Number and percent of positive labs

These counts include the number of people for whom the department received laboratory results by day. This percent is the number of people who test positive for the first time divided by all the people tested that day, excluding people who have previously tested positive.

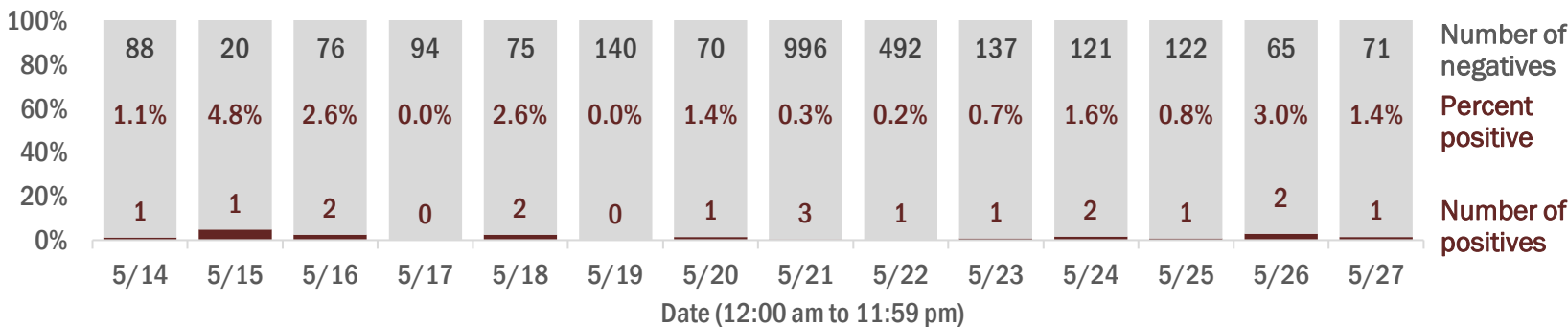

Emergency department (ED) chief complaint and admission data for Indian River County

Daily percent of ED visits mentioning cough, fever, or shortness of breath

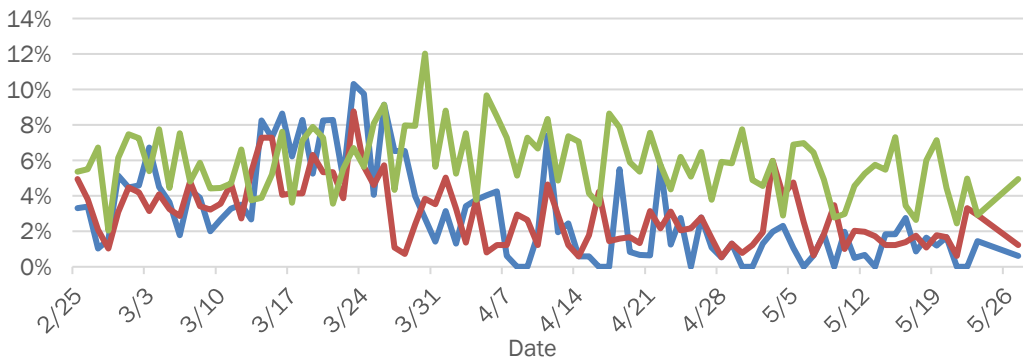

Daily percent of ED visits resulting in cough-associated admissions

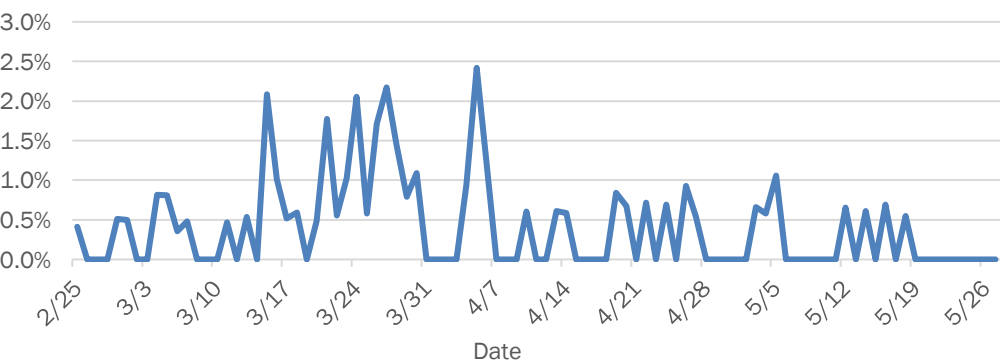

Weekly count of ED visits for influenza-like illness

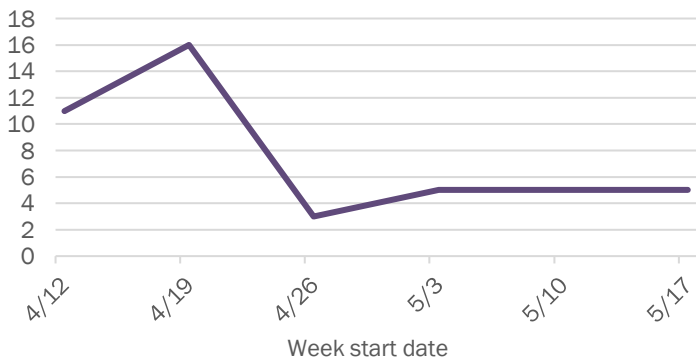

Weekly count of ED visits for COVID-like illness

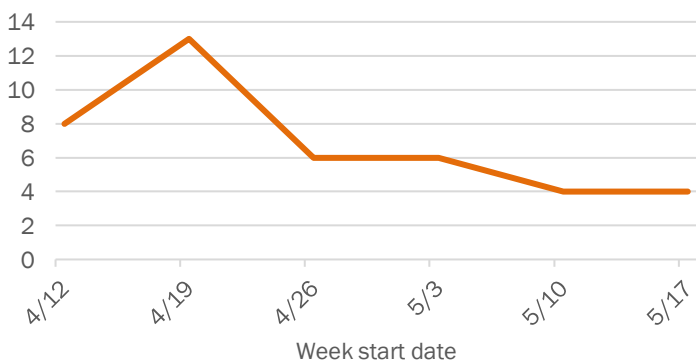

The Electronic Surveillance System for the Early Notification of Community-Based Epidemics (ESSENCE-FL) includes chief complaint data from 211 of 212 Florida EDs. Data are transmitted electronically to ESSENCE-FL daily or hourly.

Coronavirus: summary for Jackson County

Data for May 28, 2020 (verified at 10 AM)

Data in this report are provisional and subject to change.

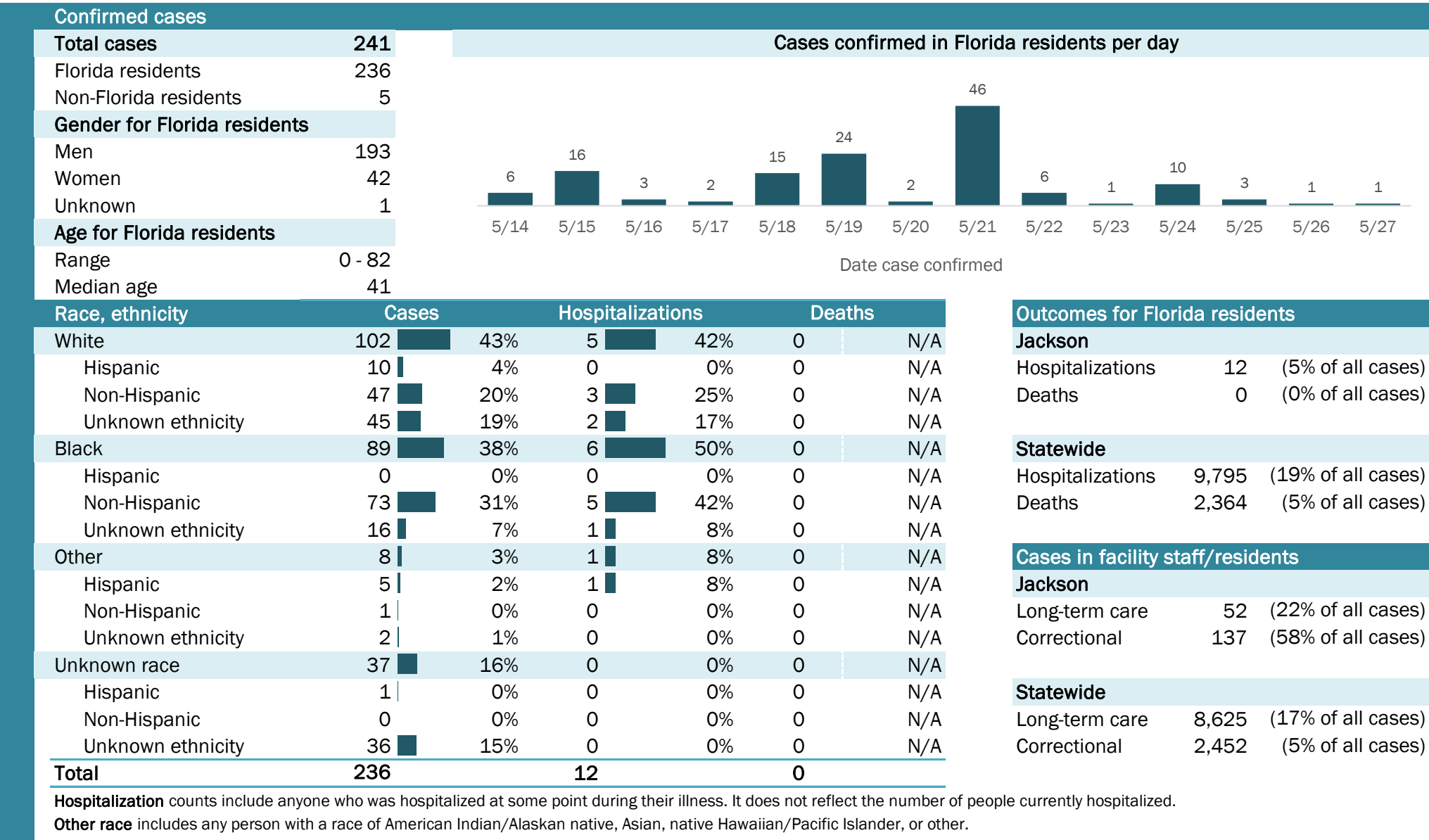

Laboratory testing for Florida residents and non-Florida residents over the past 2 weeks

Number and percent of positive labs

These counts include the number of people for whom the department received laboratory results by day. This percent is the number of people who test positive for the first time divided by all the people tested that day, excluding people who have previously tested positive.

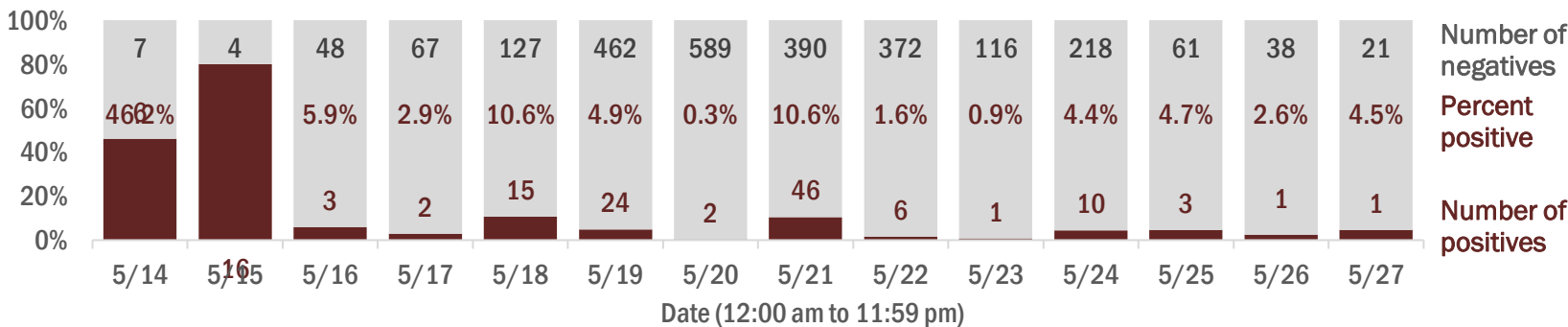

Emergency department (ED) chief complaint and admission data for Jackson County

Daily percent of ED visits mentioning cough, fever, or shortness of breath

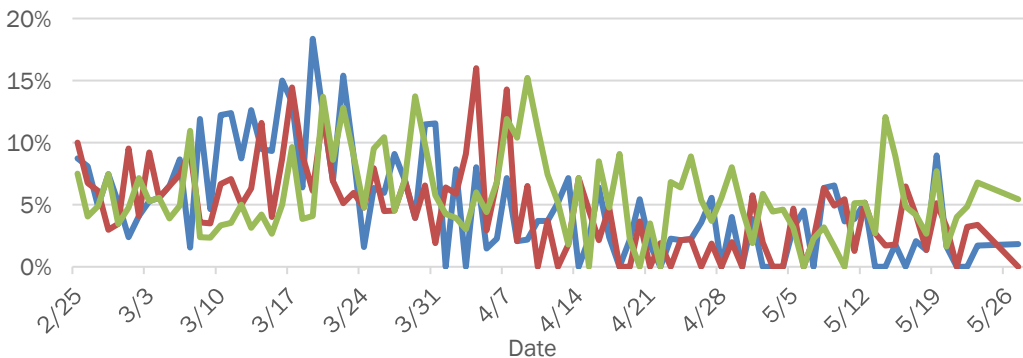

Daily percent of ED visits resulting in cough-associated admissions

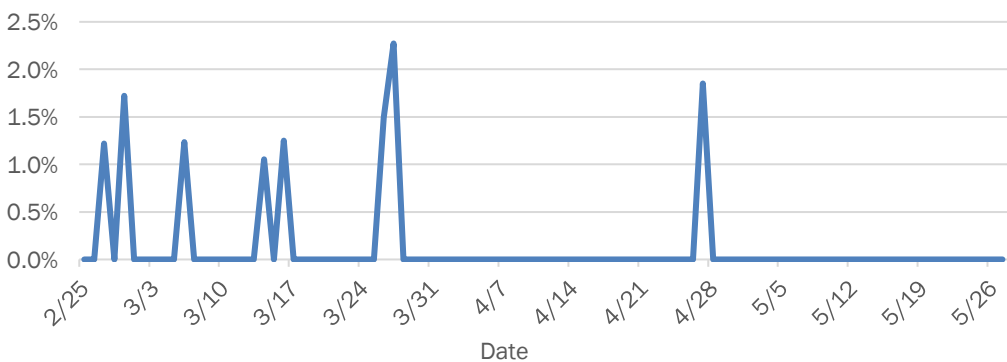

Weekly count of ED visits for influenza-like illness

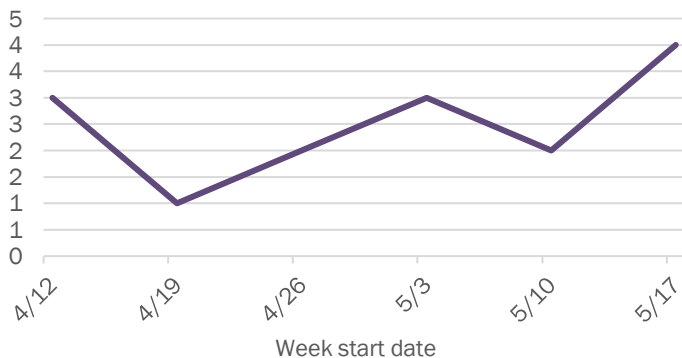

Weekly count of ED visits for COVID-like illness

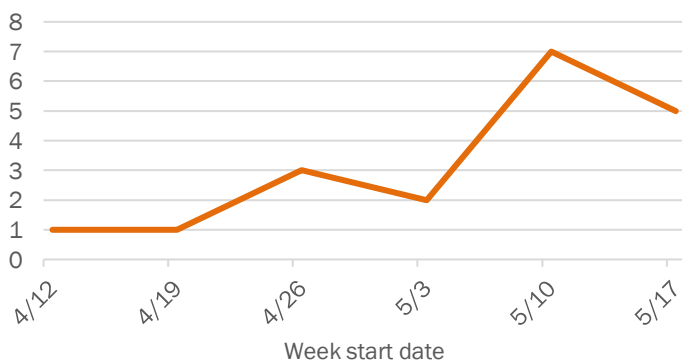

The Electronic Surveillance System for the Early Notification of Community-Based Epidemics (ESSENCE-FL) includes chief complaint data from 211 of 212 Florida EDs. Data are transmitted electronically to ESSENCE-FL daily or hourly.

Coronavirus: summary for Jefferson County

Data for May 28, 2020 (verified at 10 AM)

Data in this report are provisional and subject to change.

Confirmed cases

Total cases

29

Cases confirmed in Florida residents per day

1

5/145/155/165/175/185/195/205/215/225/235/245/255/265/27

Florida residents

27

Non-Florida residents

2

Gender for Florida residents

Men

12

Women

15

Unknown

0

Age for Florida residents

Range

29 - 95

Median age

66

Race, ethnicity	Cases	Hospitalizations	Deaths
White	1037%	343%	267%
Hispanic	00%	00%	00%
Non-Hispanic	933%	343%	133%
Unknown ethnicity	14%	00%	133%
Black	1244%	343%	133%
Hispanic	00%	00%	00%
Non-Hispanic	1244%	343%	133%
Unknown ethnicity	00%	00%	00%
Other	519%	114%	00%
Hispanic	311%	00%	00%
Non-Hispanic	27%	114%	00%
Unknown ethnicity	00%	00%	00%
Unknown race	00%	00%	00%
Hispanic	00%	00%	00%
Non-Hispanic	00%	00%	00%
Unknown ethnicity	00%	00%	00%
Total	27	7	3

Hospitalization

counts include anyone who was hospitalized at some point during their illness. It does not reflect the number of people currently hospitalized.

Other race

includes any person with a race of American Indian/Alaskan native, Asian, native Hawaiian/Pacific Islander, or other.

Outcomes for Florida residents

Jefferson

Hospitalizations

7

(26% of all cases)

Deaths

3

(11% of all cases)

Statewide

Hospitalizations

9,795

(19% of all cases)

Deaths

2,364

(5% of all cases)

Cases in facility staff/residents

Jefferson

Long-term care

20

(74% of all cases)

Correctional

0

(0% of all cases)

Statewide

Long-term care

8,625

(17% of all cases)

Correctional

2,452

(5% of all cases)

Laboratory testing for Florida residents and non-Florida residents over the past 2 weeks

Number and percent of positive labs

These counts include the number of people for whom the department received laboratory results by day. This percent is the number of people who test positive for the first time divided by all the people tested that day, excluding people who have previously tested positive.

Date	Number of negatives	Percent positive	Number of positives
5/14	8	0.0%	0
5/15	1	0.0%	0
5/16	23	0.0%	0
5/17	25	0.0%	0
5/18	58	0.0%	0
5/19	34	0.0%	0
5/20	48	2.0%	1
5/21	45	0.0%	0
5/22	32	0.0%	0
5/23	7	0.0%	0
5/24	60	0.0%	0
5/25	8	0.0%	0
5/26	5	0.0%	0
5/27	12	0.0%	0

Emergency department (ED) chief complaint and admission data for Jefferson County

Daily percent of ED visits mentioning cough, fever, or shortness of breath

Daily percent of ED visits resulting in cough-associated admissions

Weekly count of ED visits for influenza-like illness

Weekly count of ED visits for COVID-like illness

The Electronic Surveillance System for the Early Notification of Community-Based Epidemics (ESSENCE-FL) includes chief complaint data from 211 of 212 Florida EDs. Data are transmitted electronically to ESSENCE-FL daily or hourly.

Coronavirus: summary for Lafayette County

Data for May 28, 2020 (verified at 10 AM)

Data in this report are provisional and subject to change.

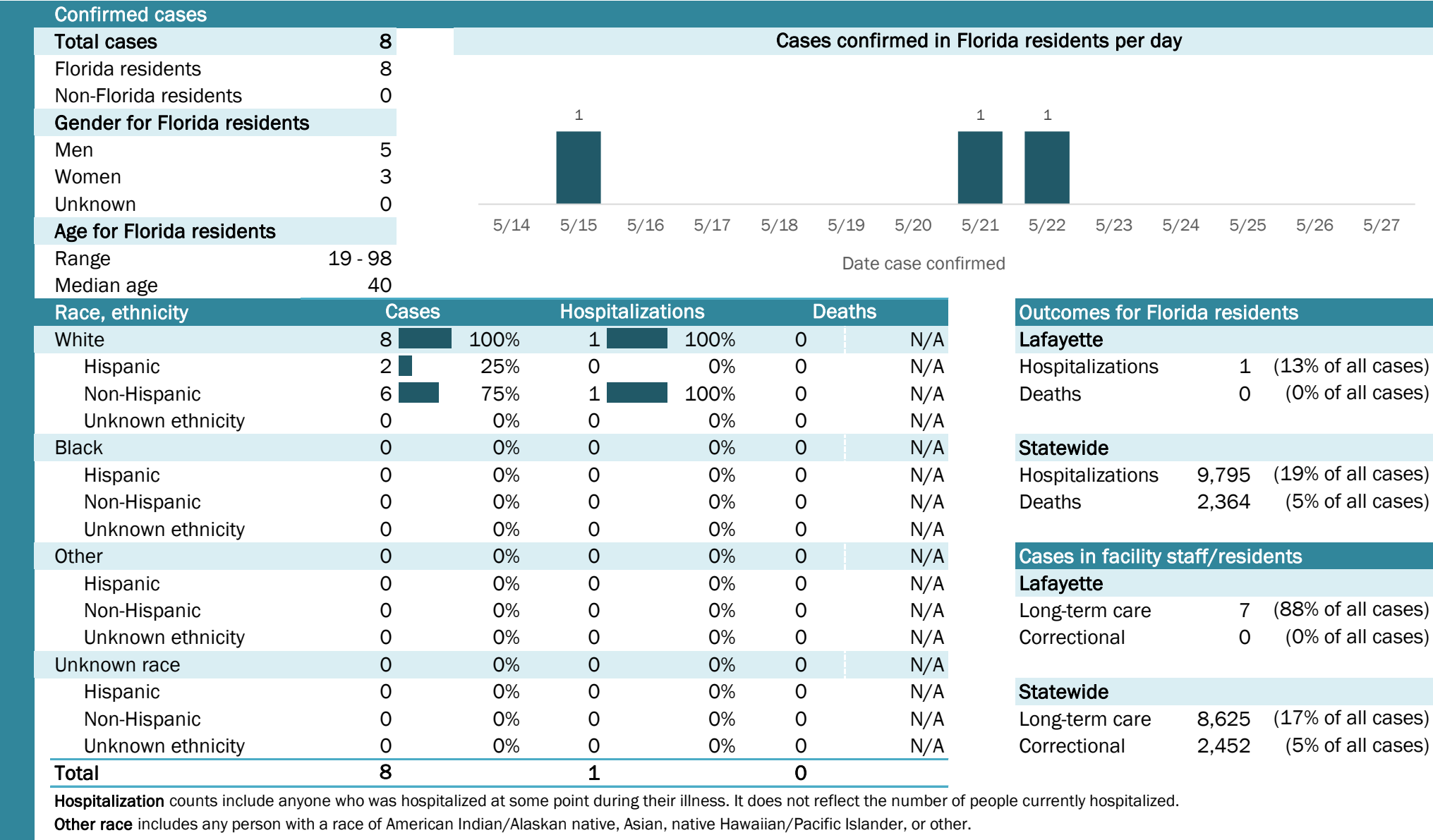

Laboratory testing for Florida residents and non-Florida residents over the past 2 weeks

Number and percent of positive labs

These counts include the number of people for whom the department received laboratory results by day. This percent is the number of people who test positive for the first time divided by all the people tested that day, excluding people who have previously tested positive.

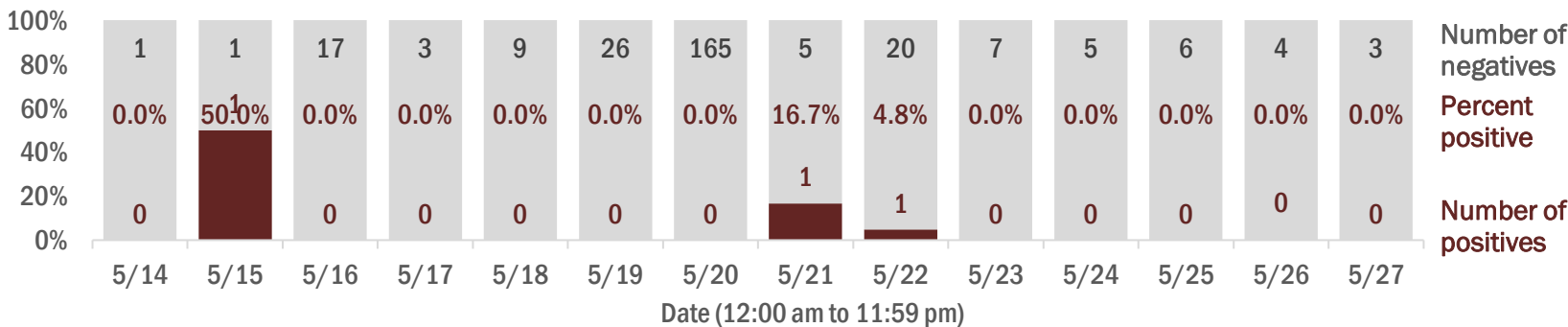

Emergency department (ED) chief complaint and admission data for Lafayette County

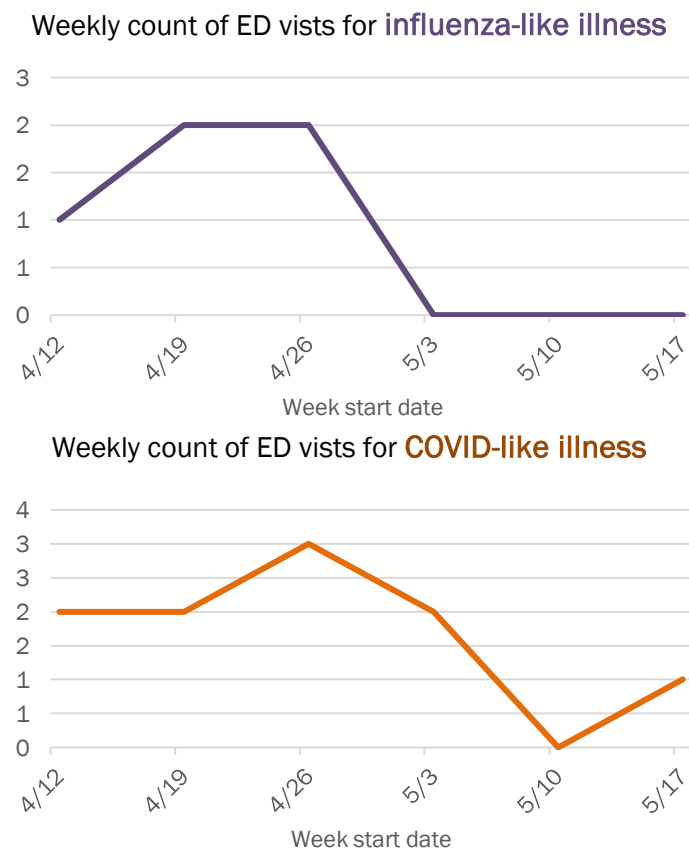
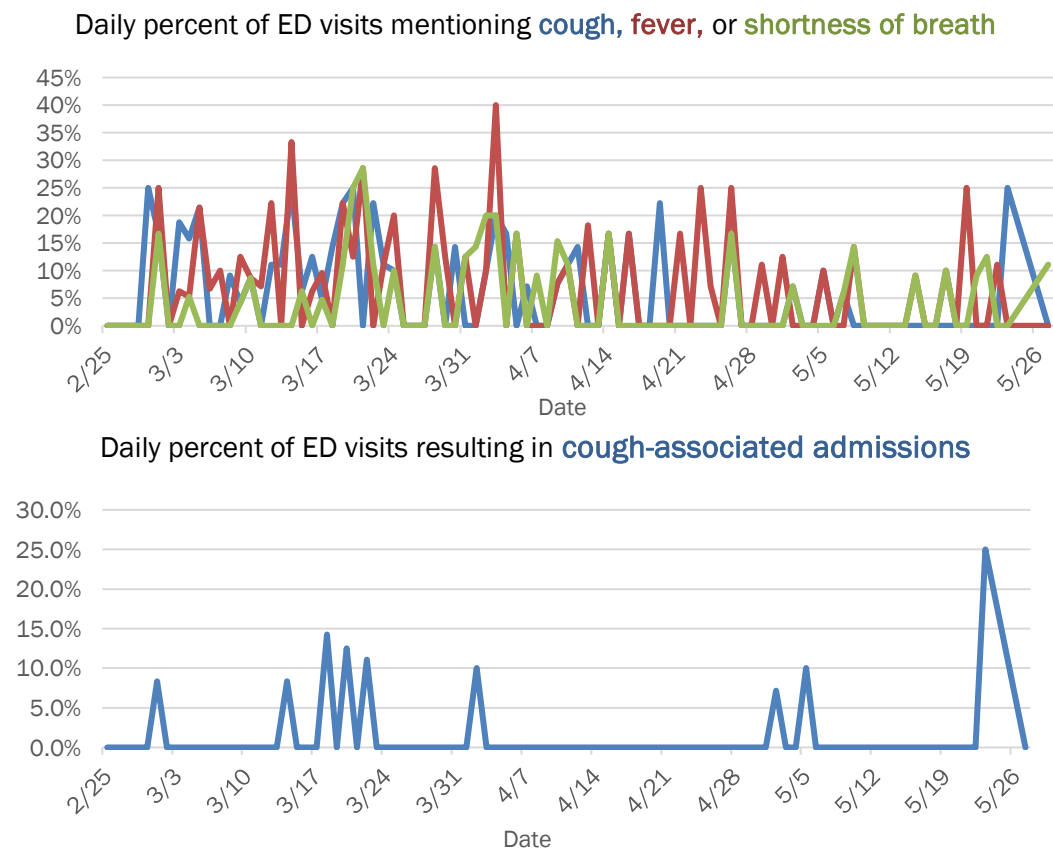

The Electronic Surveillance System for the Early Notification of Community-Based Epidemics (ESSENCE-FL) includes chief complaint data from 211 of 212 Florida EDs. Data are transmitted electronically to ESSENCE-FL daily or hourly.

Coronavirus: summary for Lake County

Data for May 28, 2020 (verified at 10 AM)

Data in this report are provisional and subject to change.

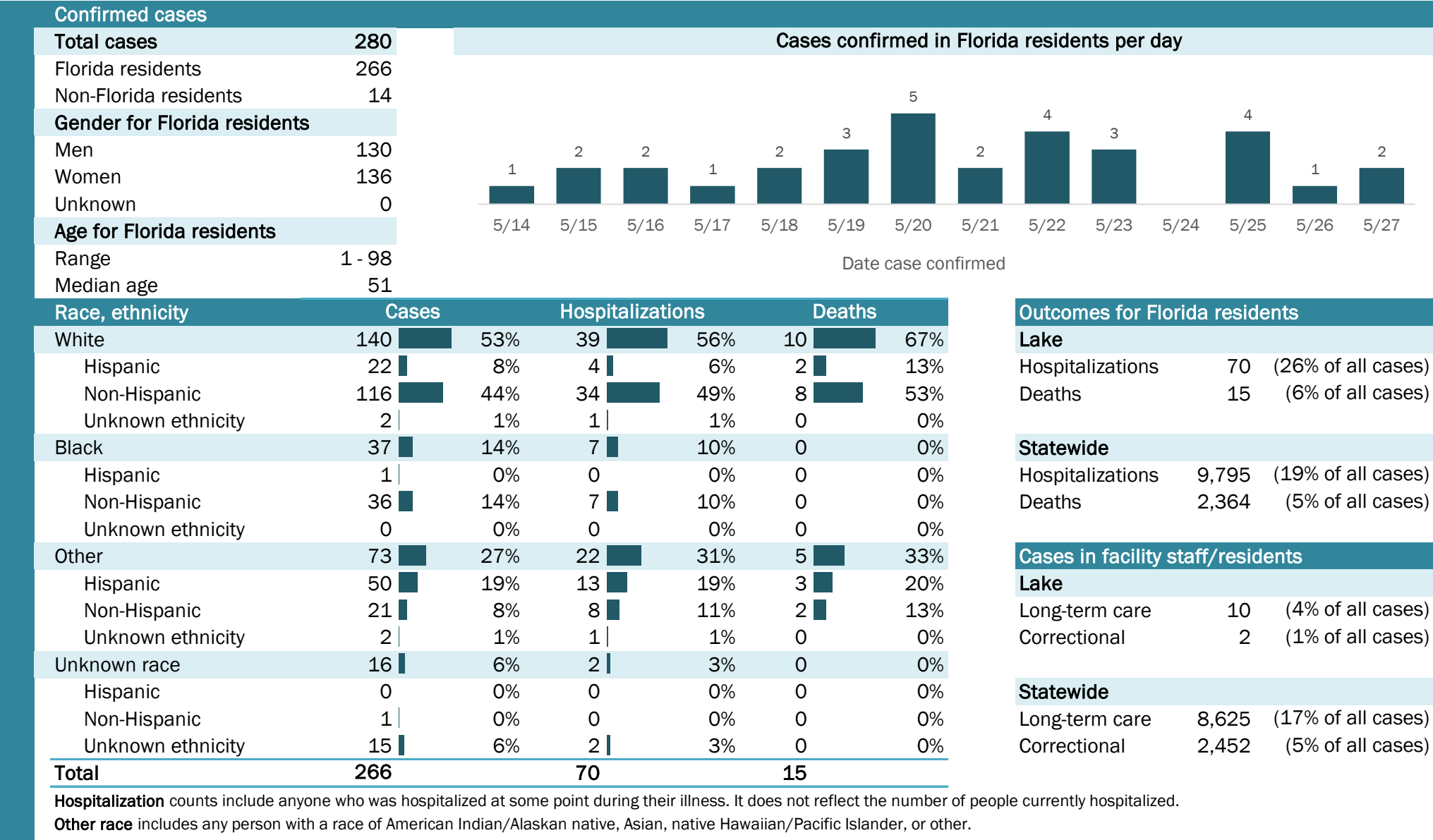

Laboratory testing for Florida residents and non-Florida residents over the past 2 weeks

Number and percent of positive labs

These counts include the number of people for whom the department received laboratory results by day. This percent is the number of people who test positive for the first time divided by all the people tested that day, excluding people who have previously tested positive.

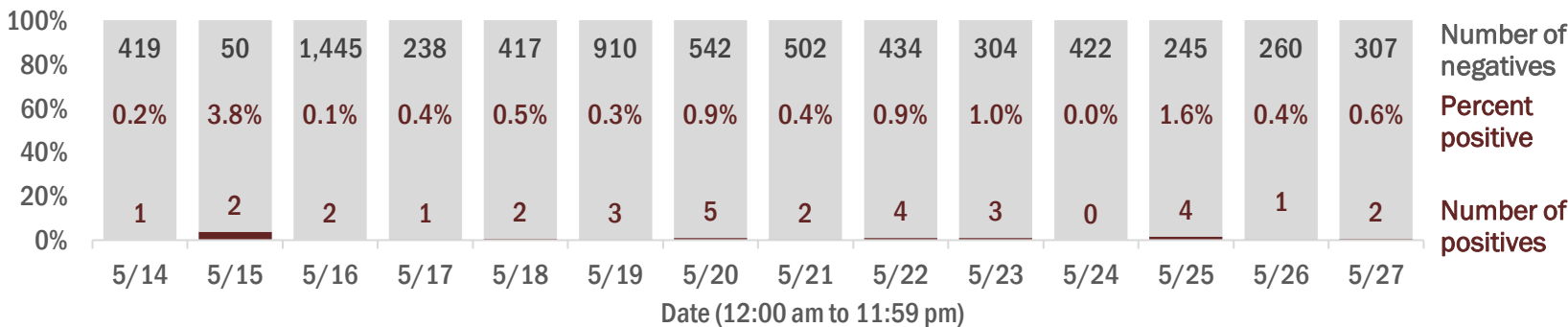

Emergency department (ED) chief complaint and admission data for Lake County

Daily percent of ED visits mentioning cough, fever, or shortness of breath

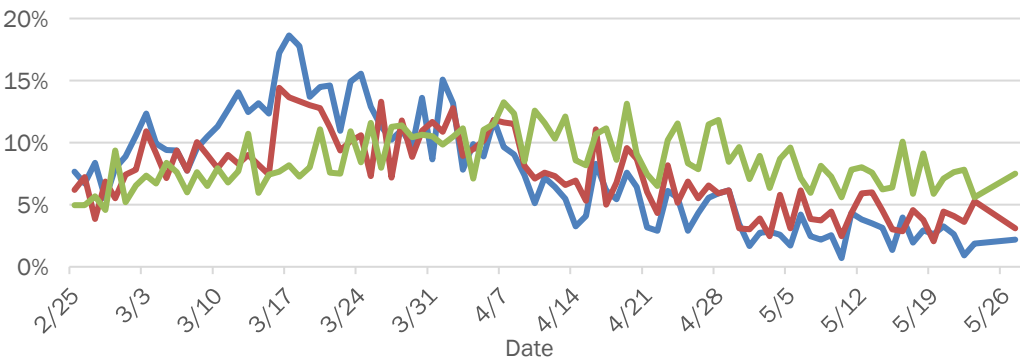

Daily percent of ED visits resulting in cough-associated admissions

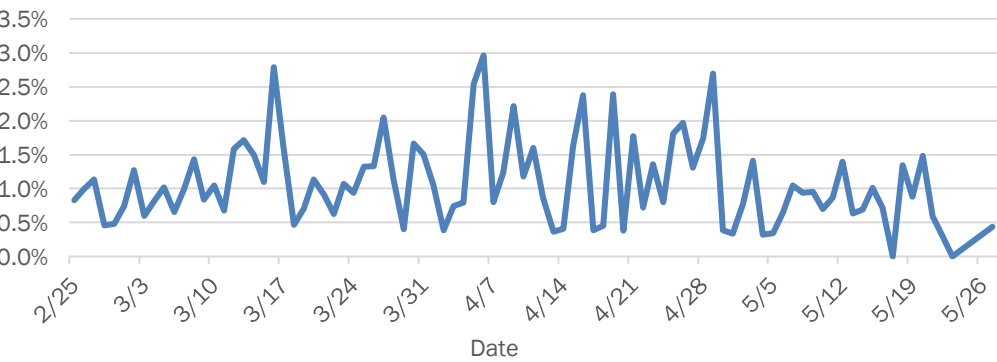

Weekly count of ED visits for influenza-like illness

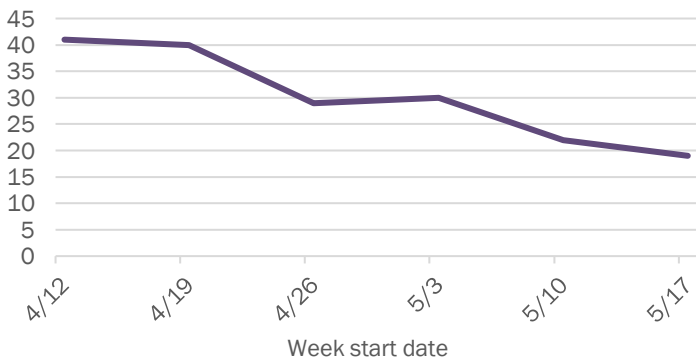

Weekly count of ED visits for COVID-like illness

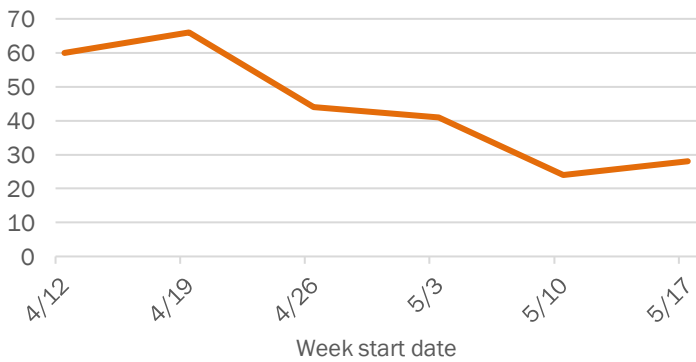

The Electronic Surveillance System for the Early Notification of Community-Based Epidemics (ESSENCE-FL) includes chief complaint data from 211 of 212 Florida EDs. Data are transmitted electronically to ESSENCE-FL daily or hourly.

Coronavirus: summary for Lee County

Data for May 28, 2020 (verified at 10 AM)

Data in this report are provisional and subject to change.

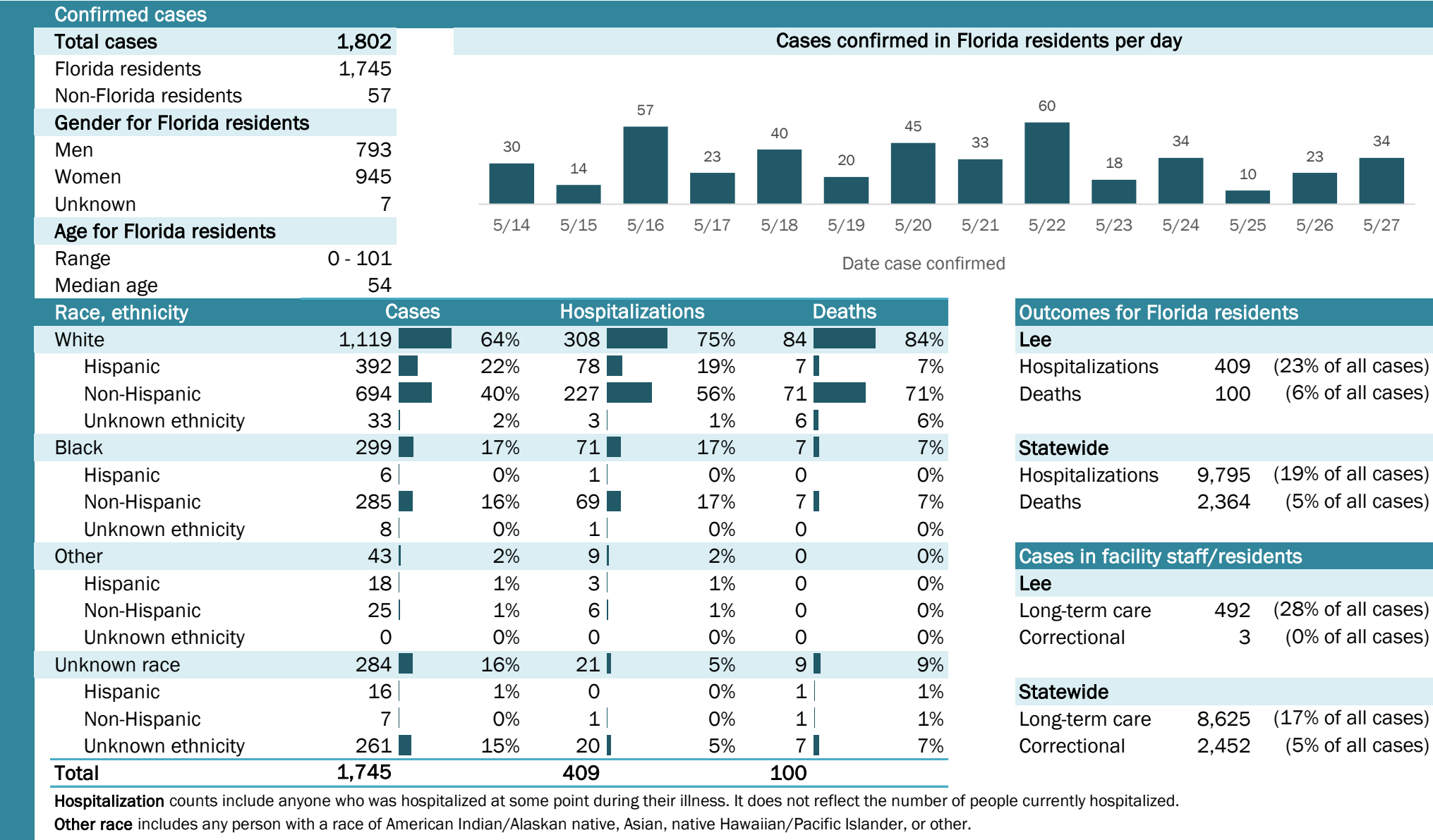

Coronavirus: summary for Leon County

Data for May 28, 2020 (verified at 10 AM)

Data in this report are provisional and subject to change.

Confirmed cases

Total cases

379

Florida residents

354

Non-Florida residents

25

Gender for Florida residents

Men

165

Women

189

Unknown

0

Age for Florida residents

Range

2 - 86

Median age

36

Cases confirmed in Florida residents per day

1

4

9

15

1

10

5

5

2

36

1

3

3

5/14

5/15

5/16

5/17

5/18

5/19

5/20

5/21

5/22

5/23

5/24

5/25

5/26

5/27

Date case confirmed

Race, ethnicity	Cases	Hospitalizations	Deaths
White	134	19	3
Hispanic	12	1	0
Non-Hispanic	118	17	3
Unknown ethnicity	4	1	0
Black	194	16	3
Hispanic	5	0	0
Non-Hispanic	185	16	3
Unknown ethnicity	4	0	0
Other	8	1	0
Hispanic	3	1	0
Non-Hispanic	5	0	0
Unknown ethnicity	0	0	0
Unknown race	18	1	0
Hispanic	1	0	0
Non-Hispanic	1	0	0
Unknown ethnicity	16	1	0
Total	354	37	6

Hospitalization

counts include anyone who was hospitalized at some point during their illness. It does not reflect the number of people currently hospitalized.

Other race

includes any person with a race of American Indian/Alaskan native, Asian, native Hawaiian/Pacific Islander, or other.

Outcomes for Florida residents

Leon

Hospitalizations

37

(10% of all cases)

Deaths

6

(2% of all cases)

Statewide

Hospitalizations

9,795

(19% of all cases)

Deaths

2,364

(5% of all cases)

Cases in facility staff/residents

Leon

Long-term care

80

(23% of all cases)

Correctional

16

(5% of all cases)

Statewide

Long-term care

8,625

(17% of all cases)

Correctional

2,452

(5% of all cases)

Laboratory testing for Florida residents and non-Florida residents over the past 2 weeks

Number and percent of positive labs

These counts include the number of people for whom the department received laboratory results by day. This percent is the number of people who test positive for the first time divided by all the people tested that day, excluding people who have previously tested positive.

267

0.0%

0

134

0.7%

1

258

1.5%

4

253

3.4%

9

549

2.7%

15

1,213

0.1%

1

756

1.3%

10

410

1.2%

5

352

1.4%

5

220

0.9%

2

1,168

3.0%

36

147

0.7%

1

93

3.1%

3

146

2.0%

3

5/14

5/15

5/16

5/17

5/18

5/19

5/20

5/21

5/22

5/23

5/24

5/25

5/26

5/27

Number of negatives

Percent positive

Number of positives

Date (12:00 am to 11:59 pm)

Emergency department (ED) chief complaint and admission data for Leon County

Daily percent of ED visits mentioning cough, fever, or shortness of breath

2/25

3/3

3/10

3/17

3/24

3/31

4/7

4/14

4/21

4/28

5/5

5/12

5/19

5/26

16%

14%

12%

10%

8%

6%

4%

2%

0%

Daily percent of ED visits resulting in cough-associated admissions

2/25

3/3

3/10

3/17

3/24

3/31

4/7

4/14

4/21

4/28

5/5

5/12

5/19

5/26

2.5%

2.0%

1.5%

1.0%

0.5%

0.0%

Weekly count of ED vists for influenza-like illness

4/12

4/19

4/26

5/3

5/10

5/17

14

12

10

8

6

4

2

0

Weekly count of ED vists for COVID-like illness

4/12

4/19

4/26

5/3

5/10

5/17

18

16

14

12

10

8

6

4

2

0

The Electronic Surveillance System for the Early Notification of Community-Based Epidemics (ESSENCE-FL) includes chief complaint data from 211 of 212 Florida EDs. Data are transmitted electronically to ESSENCE-FL daily or hourly.

Coronavirus: summary for Levy County

Data for May 28, 2020 (verified at 10 AM)

Data in this report are provisional and subject to change.

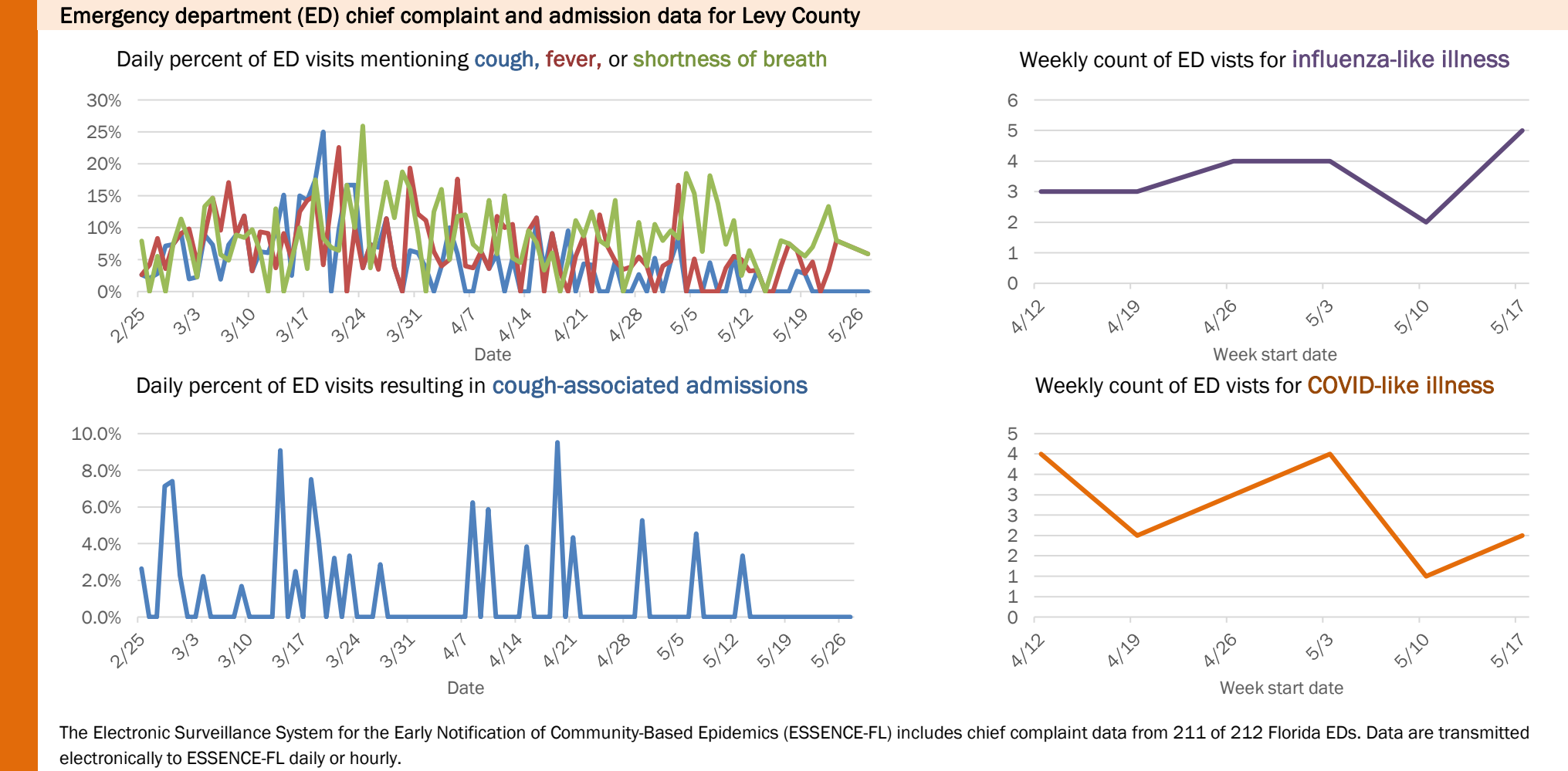
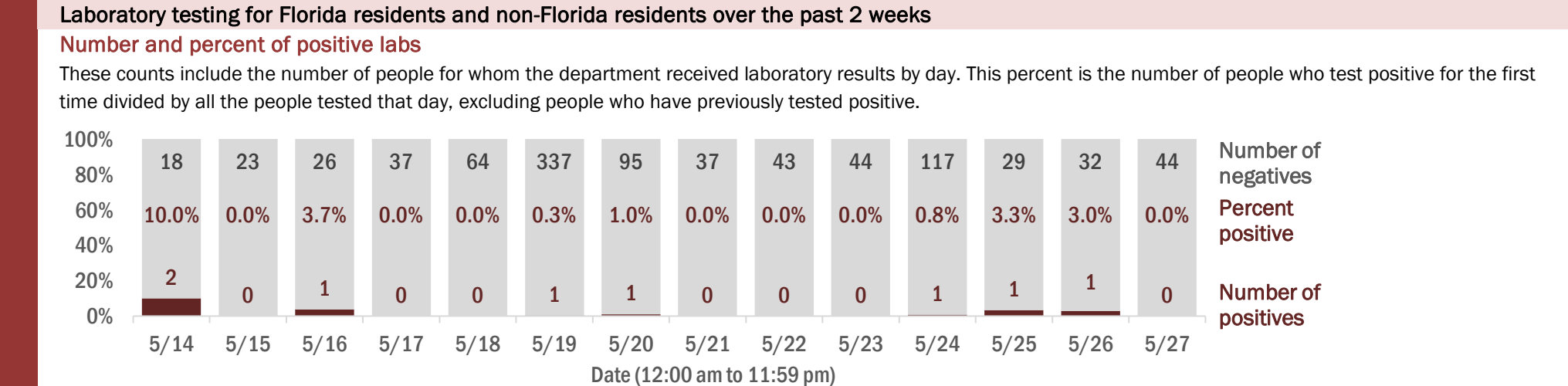
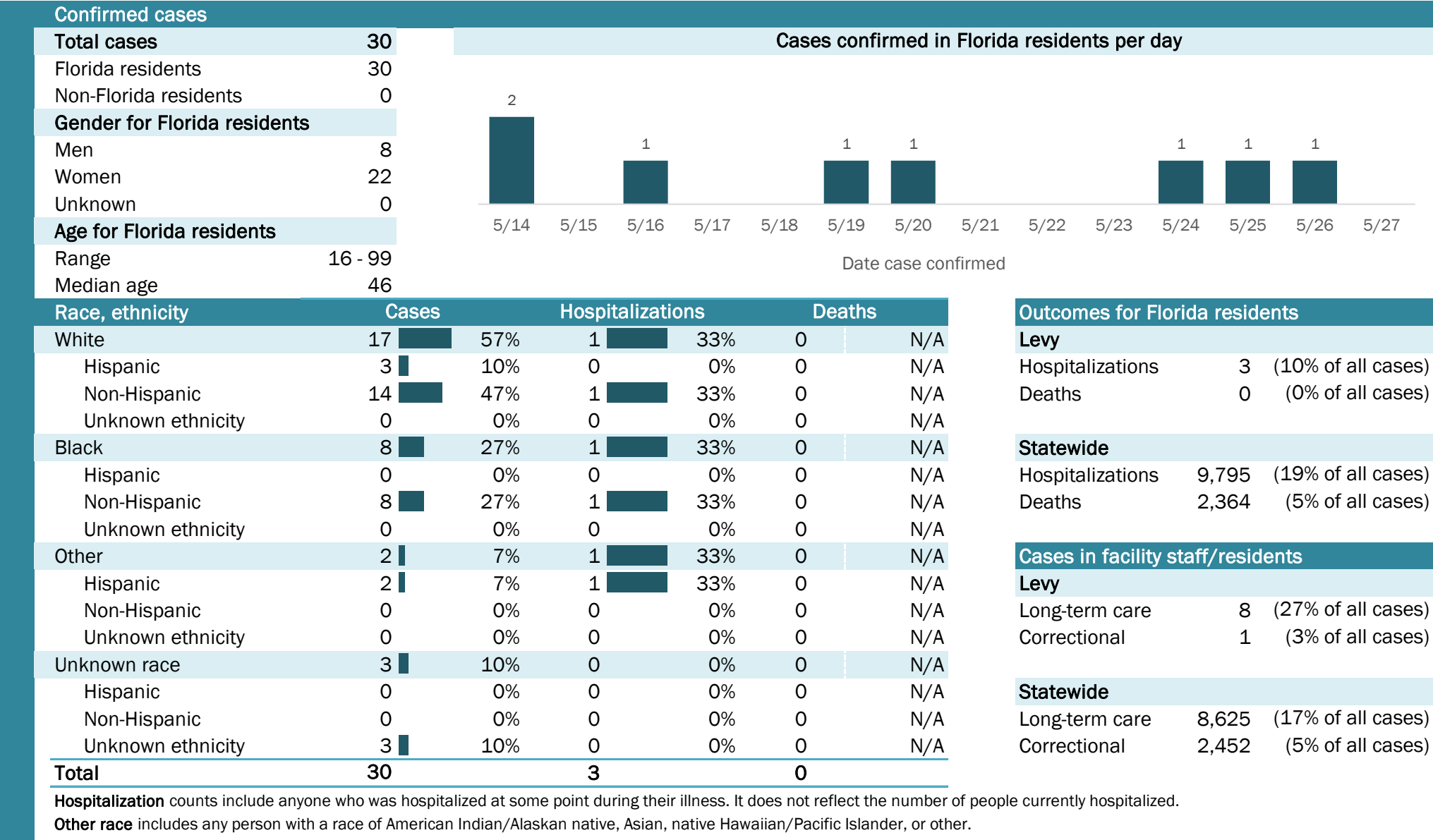

The Electronic Surveillance System for the Early Notification of Community-Based Epidemics (ESSENCE-FL) includes chief complaint data from 211 of 212 Florida EDs. Data are transmitted electronically to ESSENCE-FL daily or hourly.

Coronavirus: summary for Liberty County

Data for May 28, 2020 (verified at 10 AM)

Data in this report are provisional and subject to change.

Confirmed cases

Total cases

209

Florida residents

209

Non-Florida residents

0

Gender for Florida residents

Men

204

Women

5

Unknown

0

Age for Florida residents

Range

20 - 73

Median age

41

Cases confirmed in Florida residents per day

5

2

3

5/14

5/15

5/16

5/17

5/18

5/19

5/20

5/21

5/22

5/23

5/24

5/25

5/26

5/27

Date case confirmed

Race, ethnicity	Cases	Hospitalizations	Deaths
White	109	52%	0
Hispanic	5	2%	0
Non-Hispanic	50	24%	0
Unknown ethnicity	54	26%	0
Black	92	44%	0
Hispanic	0	0%	0
Non-Hispanic	78	37%	0
Unknown ethnicity	14	7%	0
Other	5	2%	1
Hispanic	1	0%	0
Non-Hispanic	1	0%	1
Unknown ethnicity	3	1%	0
Unknown race	3	1%	0
Hispanic	0	0%	0
Non-Hispanic	0	0%	0
Unknown ethnicity	3	1%	0
Total	209	1	0

Hospitalization

counts include anyone who was hospitalized at some point during their illness. It does not reflect the number of people currently hospitalized.

Other race

includes any person with a race of American Indian/Alaskan native, Asian, native Hawaiian/Pacific Islander, or other.

Outcomes for Florida residents

Liberty

Hospitalizations

1

(0% of all cases)

Deaths

0

(0% of all cases)

Statewide

Hospitalizations

9,795

(19% of all cases)

Deaths

2,364

(5% of all cases)

Cases in facility staff/residents

Liberty

Long-term care

3

(1% of all cases)

Correctional

201

(96% of all cases)

Statewide

Long-term care

8,625

(17% of all cases)

Correctional

2,452

(5% of all cases)

Laboratory testing for Florida residents and non-Florida residents over the past 2 weeks

Number and percent of positive labs

These counts include the number of people for whom the department received laboratory results by day. This percent is the number of people who test positive for the first time divided by all the people tested that day, excluding people who have previously tested positive.

Date	Positives	Percent Positive	Negatives
5/14	0	0.0%	4
5/15	0	0.0%	1
5/16	0	0.0%	6
5/17	0	0.0%	5
5/18	0	0.0%	11
5/19	0	0.0%	30
5/20	0	0.0%	15
5/21	5	13.5%	32
5/22	0	0.0%	9
5/23	2	33.3%	4
5/24	3	23.1%	10
5/25	0	0.0%	6
5/26	0	0.0%	0
5/27	0	0.0%	2

Emergency department (ED) chief complaint and admission data for Liberty County

Daily percent of ED visits mentioning cough, fever, or shortness of breath

Daily percent of ED visits resulting in cough-associated admissions

Weekly count of ED visits for influenza-like illness

Weekly count of ED visits for COVID-like illness

The Electronic Surveillance System for the Early Notification of Community-Based Epidemics (ESSENCE-FL) includes chief complaint data from 211 of 212 Florida EDs. Data are transmitted electronically to ESSENCE-FL daily or hourly.

Coronavirus: summary for Madison County

Data for May 28, 2020 (verified at 10 AM)

Data in this report are provisional and subject to change.

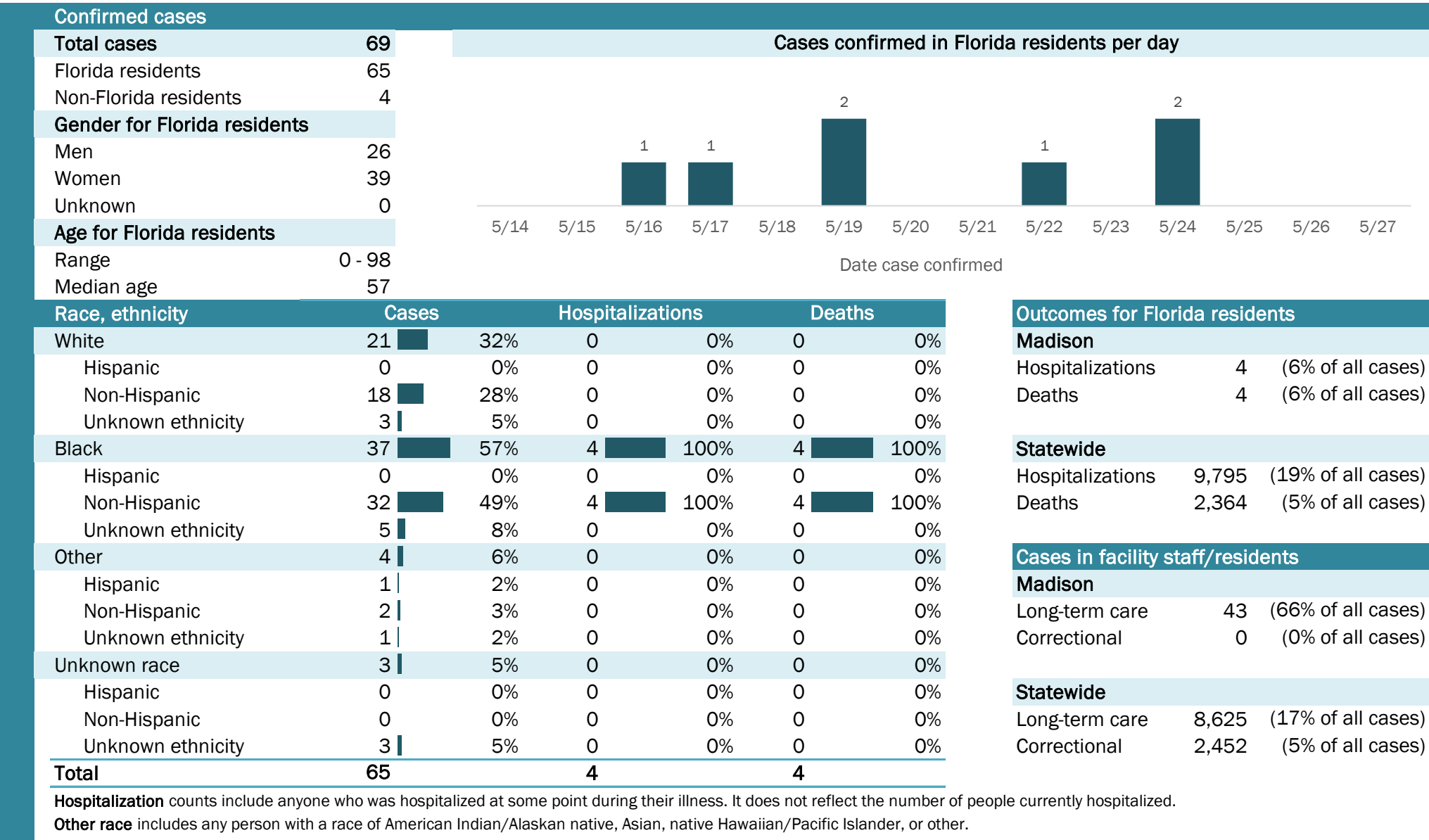

Emergency department (ED) chief complaint and admission data for Madison County

Daily percent of ED visits mentioning cough, fever, or shortness of breath

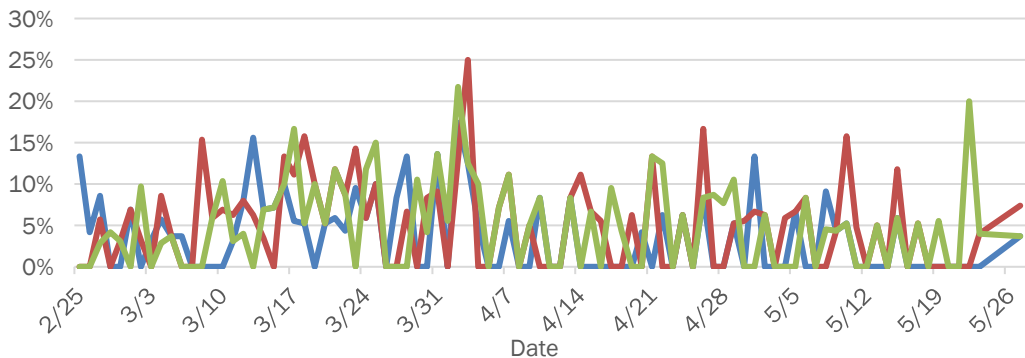

Daily percent of ED visits resulting in cough-associated admissions

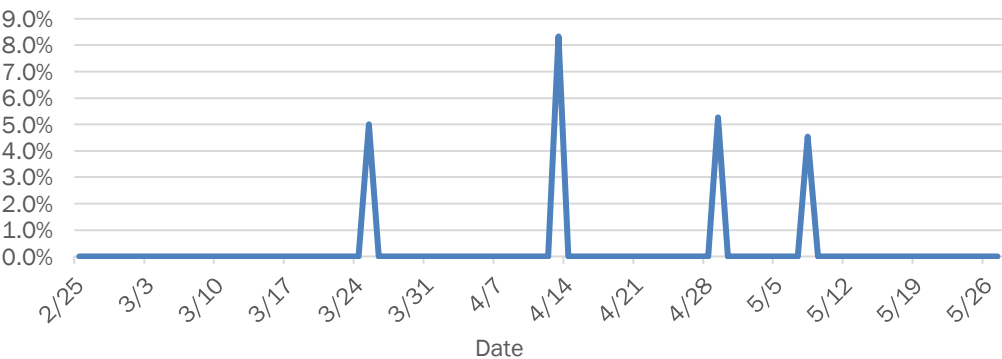

Weekly count of ED vists for influenza-like illness

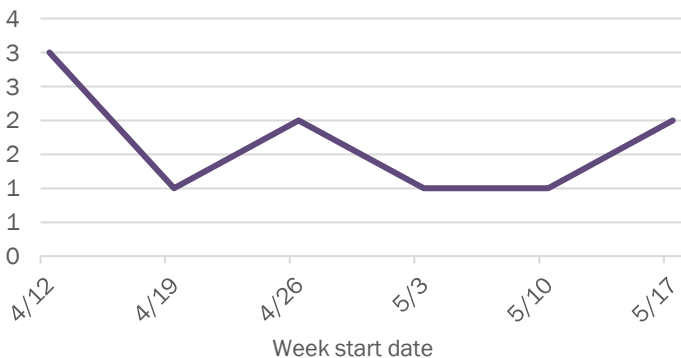

Weekly count of ED vists for COVID-like illness

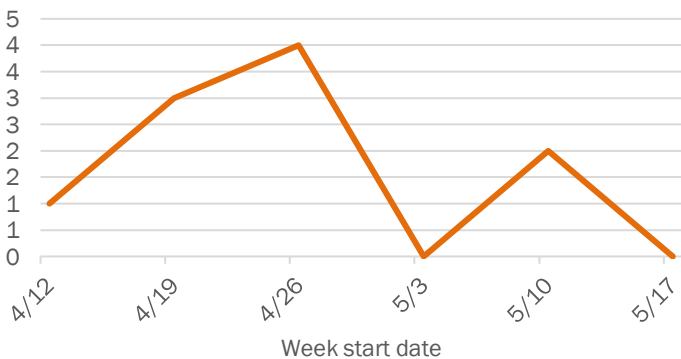

The Electronic Surveillance System for the Early Notification of Community-Based Epidemics (ESSENCE-FL) includes chief complaint data from 211 of 212 Florida EDs. Data are transmitted electronically to ESSENCE-FL daily or hourly.

Coronavirus: summary for Manatee County

Data for May 28, 2020 (verified at 10 AM)

Data in this report are provisional and subject to change.

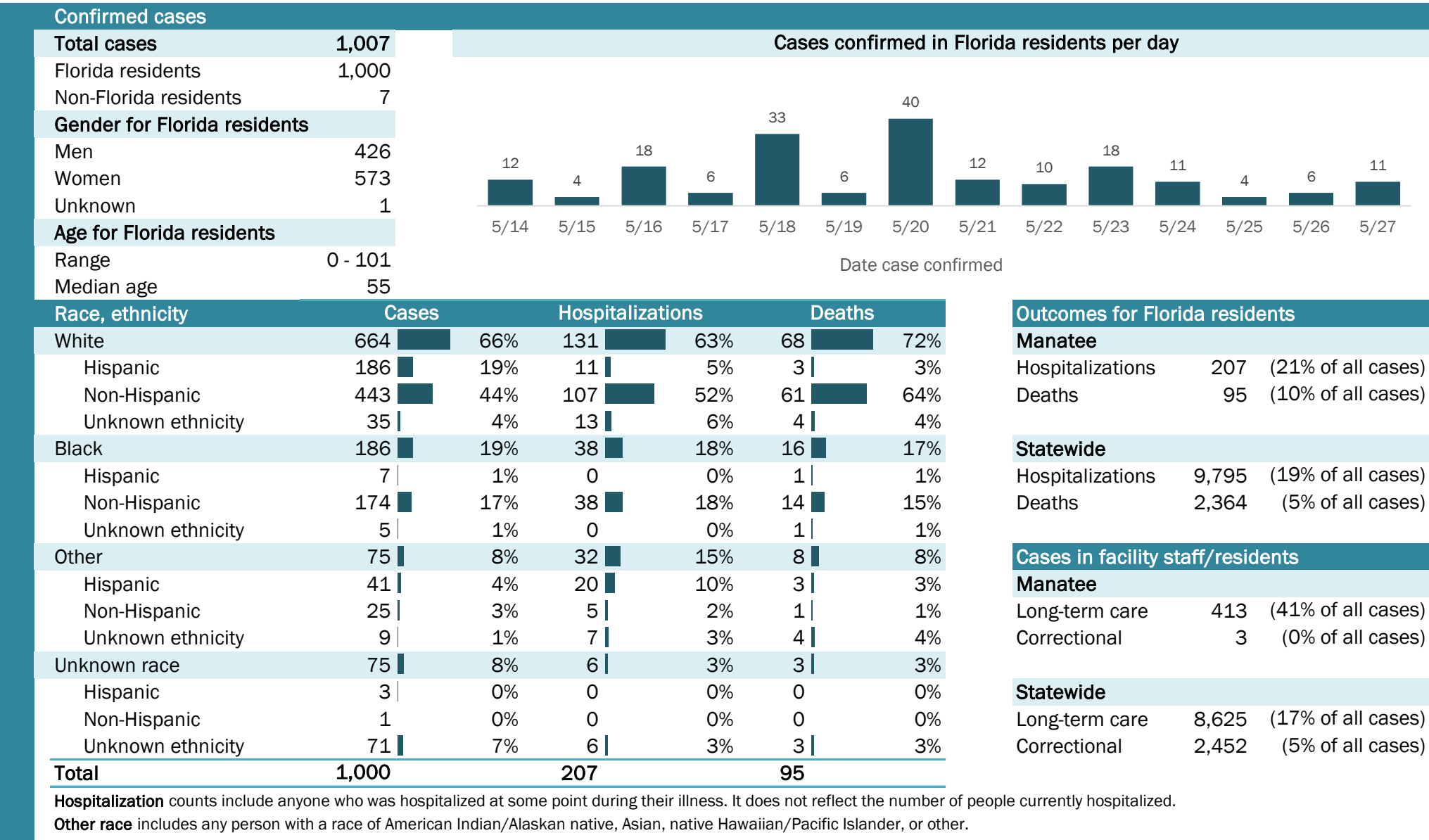

Laboratory testing for Florida residents and non-Florida residents over the past 2 weeks

Number and percent of positive labs

These counts include the number of people for whom the department received laboratory results by day. This percent is the number of people who test positive for the first time divided by all the people tested that day, excluding people who have previously tested positive.

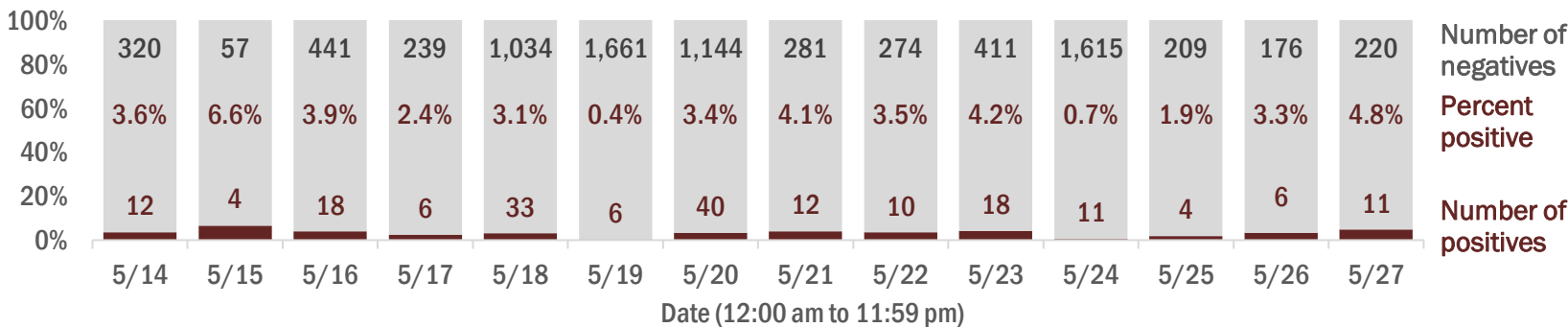

Emergency department (ED) chief complaint and admission data for Manatee County

Daily percent of ED visits mentioning cough, fever, or shortness of breath

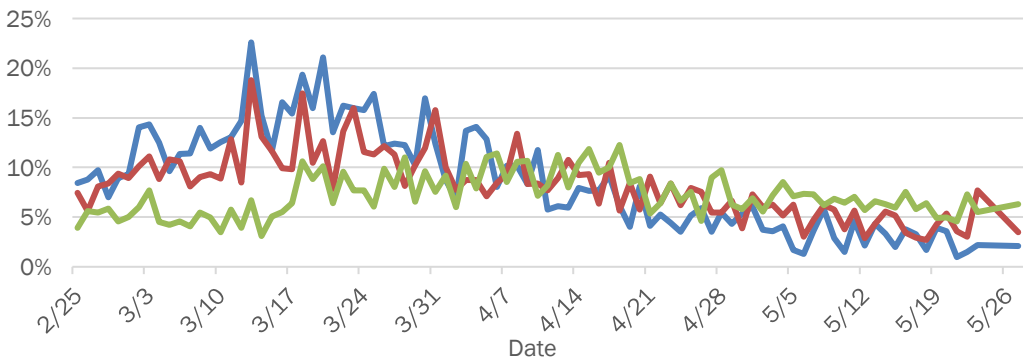

Daily percent of ED visits resulting in cough-associated admissions

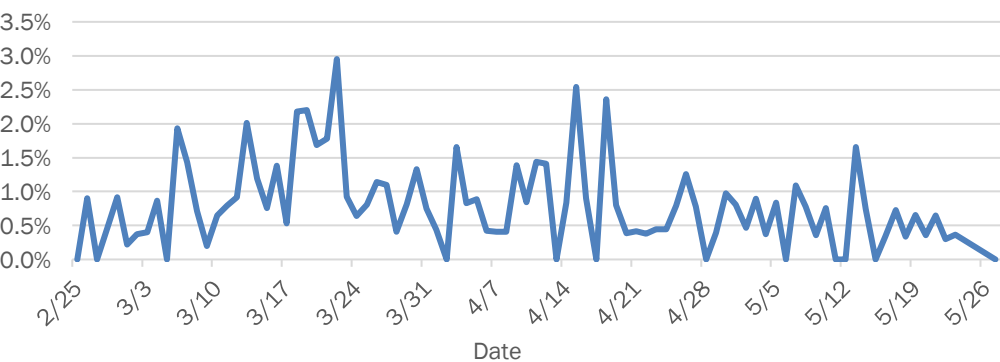

Weekly count of ED visits for influenza-like illness

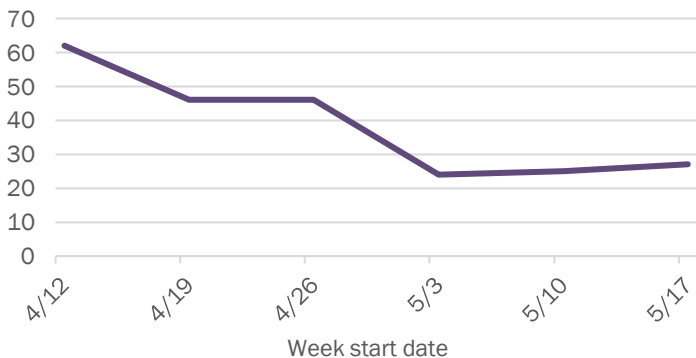

Weekly count of ED visits for COVID-like illness

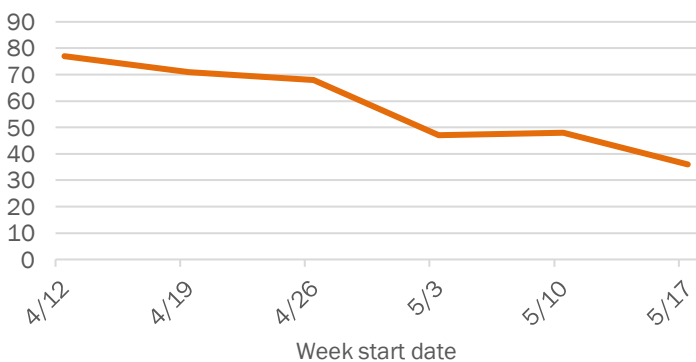

The Electronic Surveillance System for the Early Notification of Community-Based Epidemics (ESSENCE-FL) includes chief complaint data from 211 of 212 Florida EDs. Data are transmitted electronically to ESSENCE-FL daily or hourly.

Coronavirus: summary for Marion County

Data for May 28, 2020 (verified at 10 AM)

Data in this report are provisional and subject to change.

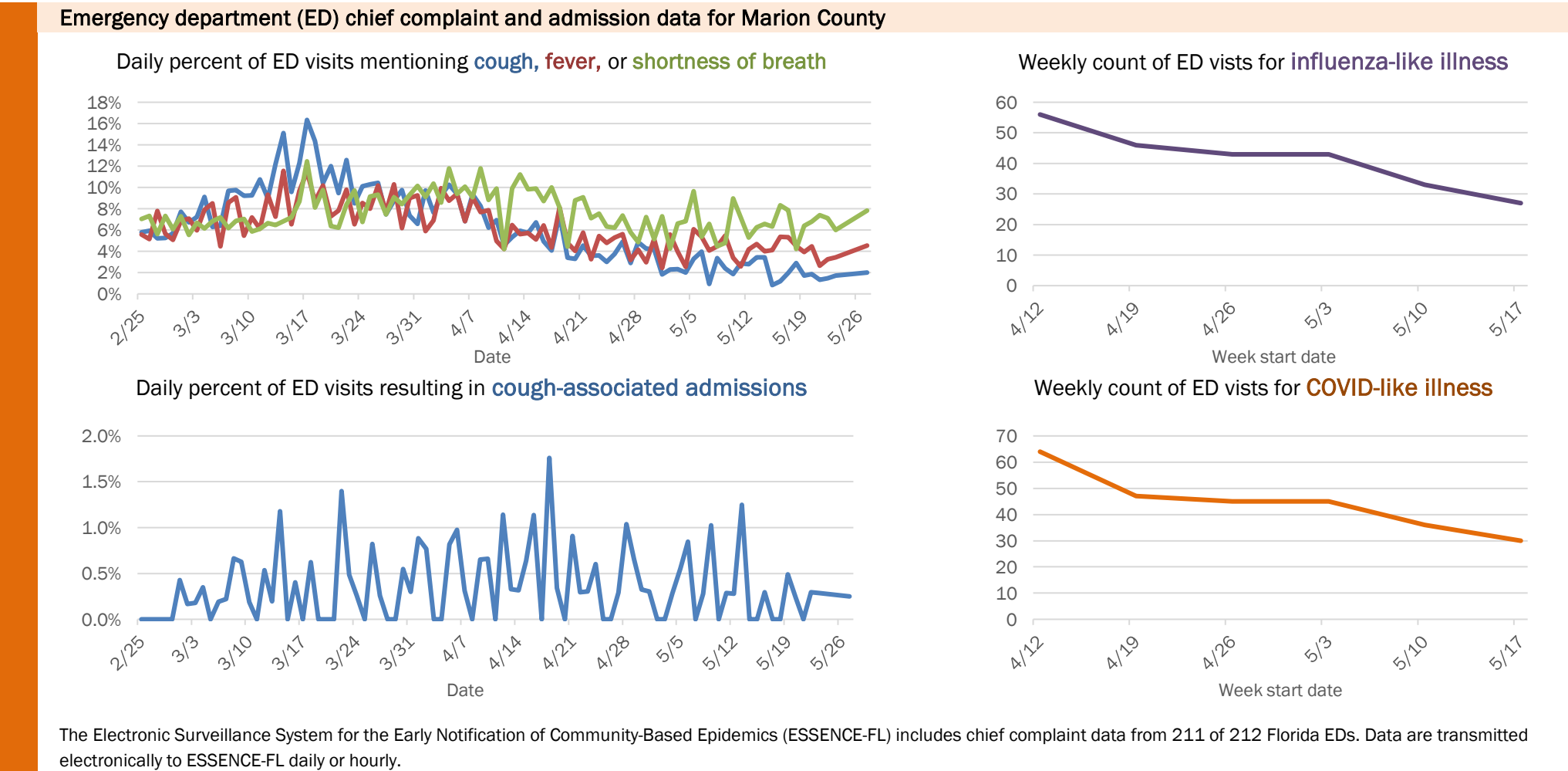
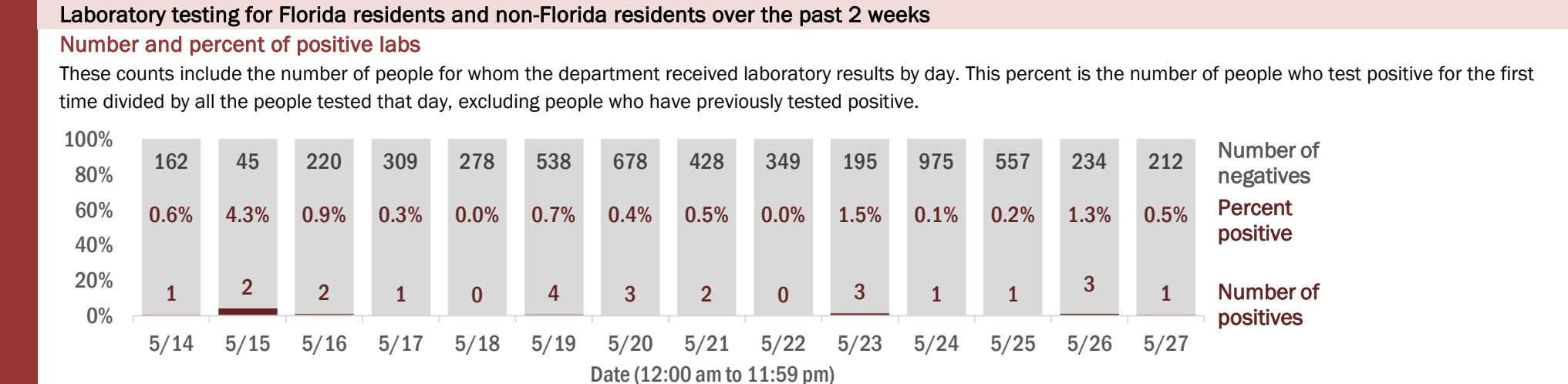
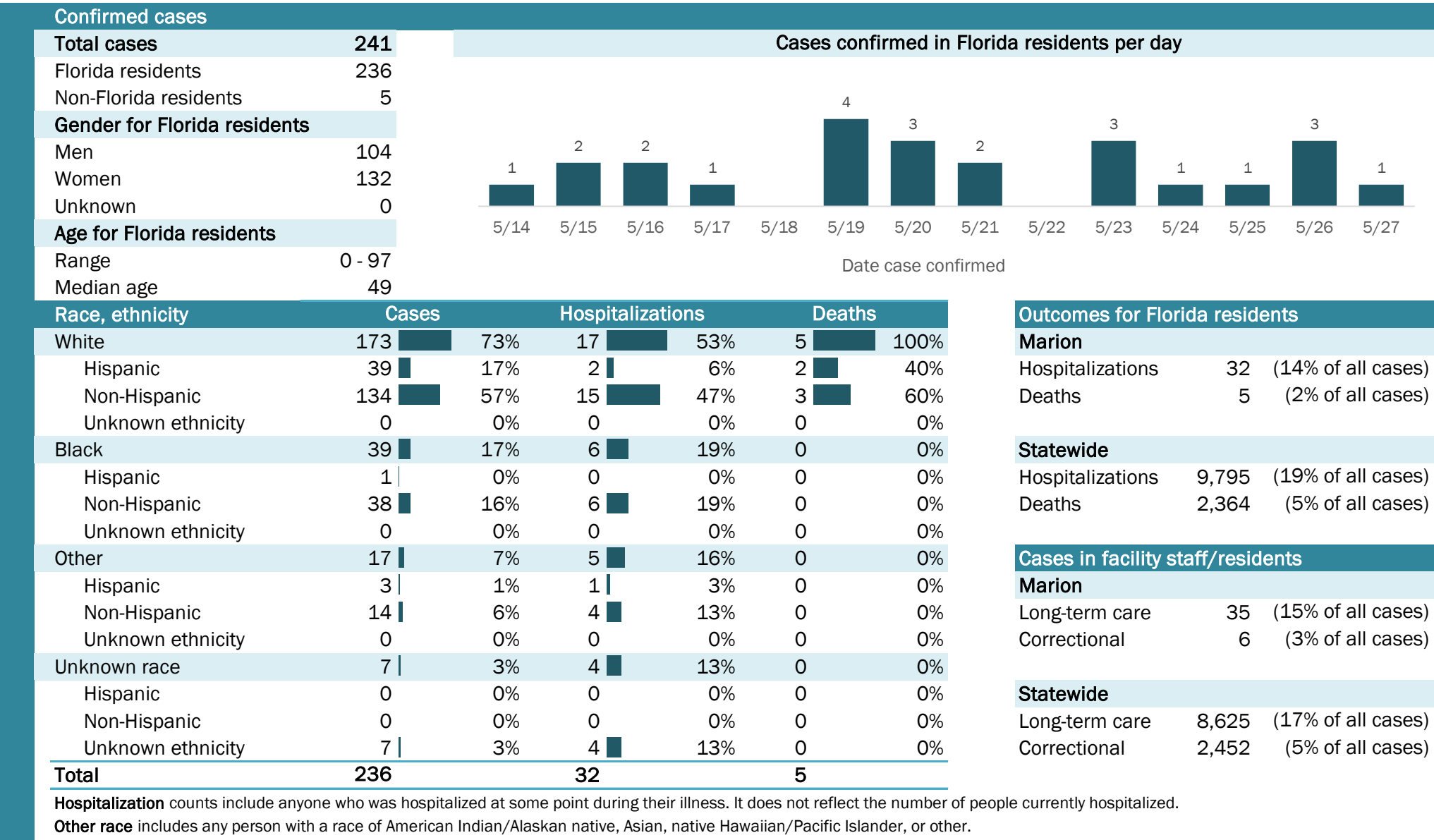

Coronavirus: summary for Martin County

Data for May 28, 2020 (verified at 10 AM)

Data in this report are provisional and subject to change.

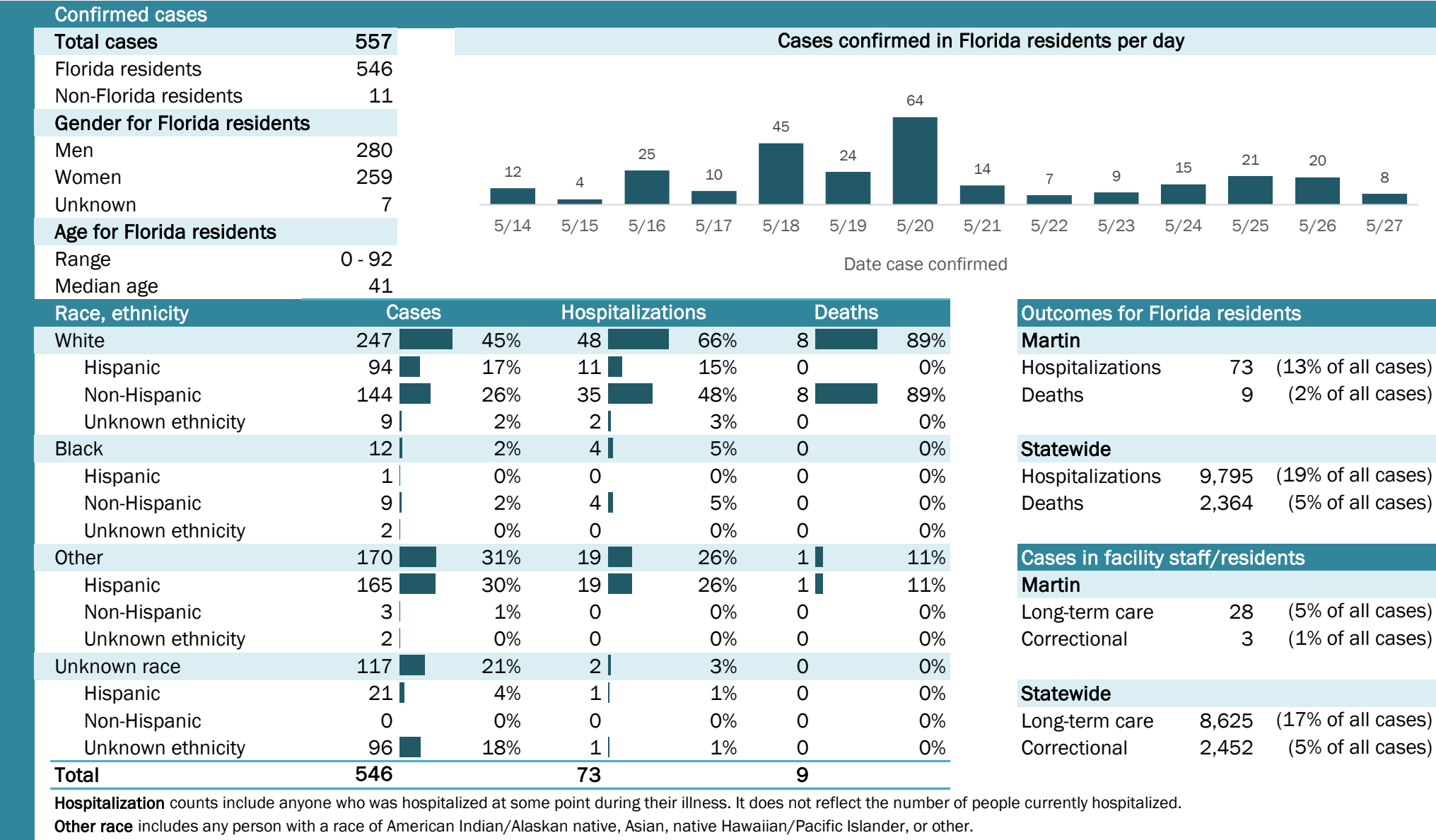

Laboratory testing for Florida residents and non-Florida residents over the past 2 weeks

Number and percent of positive labs

These counts include the number of people for whom the department received laboratory results by day. This percent is the number of people who test positive for the first time divided by all the people tested that day, excluding people who have previously tested positive.

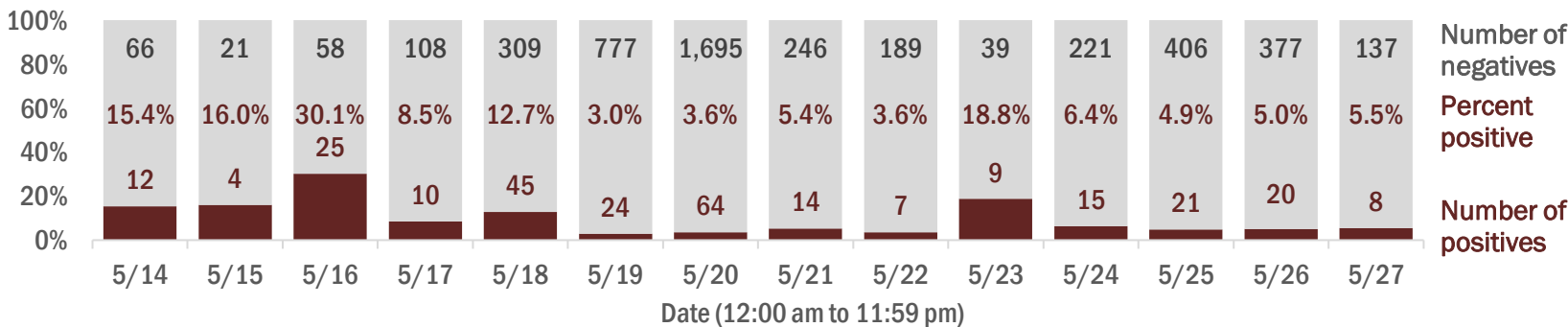

Emergency department (ED) chief complaint and admission data for Martin County

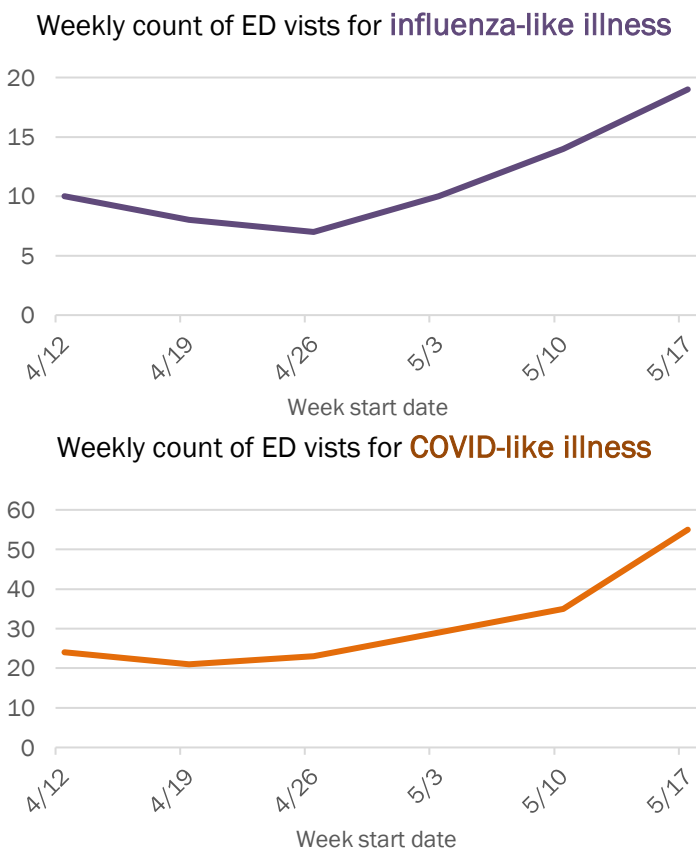
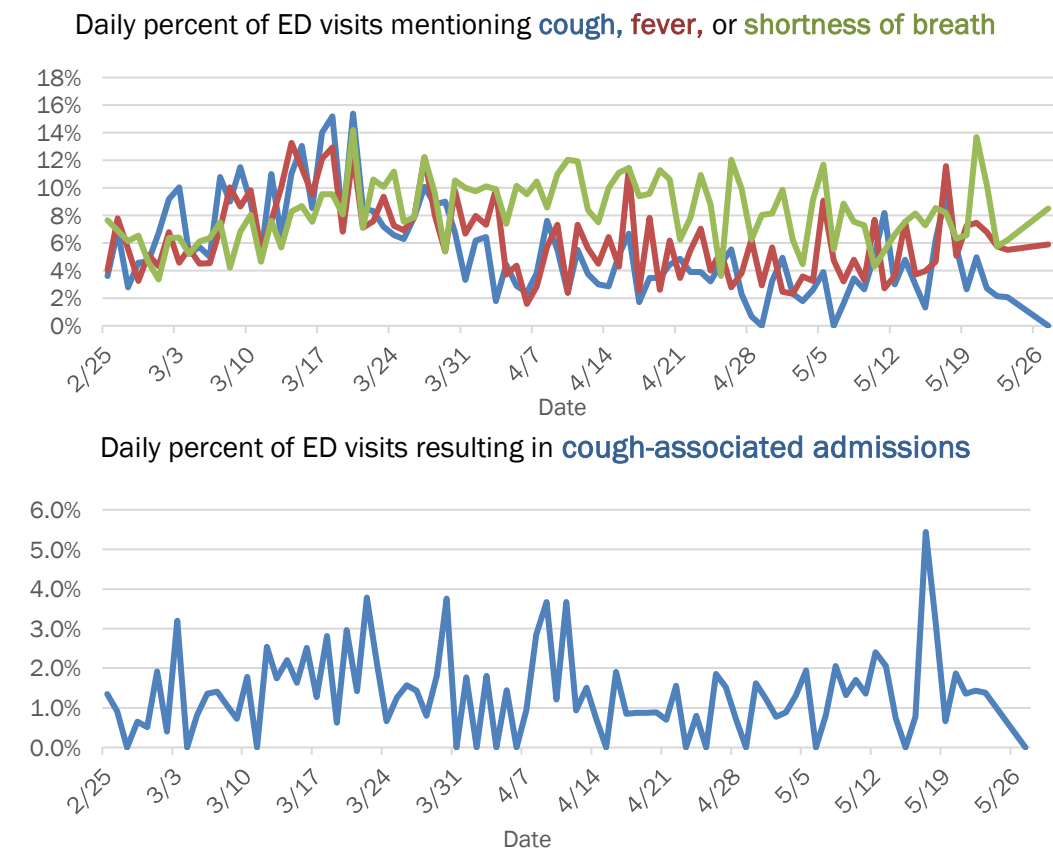

The Electronic Surveillance System for the Early Notification of Community-Based Epidemics (ESSENCE-FL) includes chief complaint data from 211 of 212 Florida EDs. Data are transmitted electronically to ESSENCE-FL daily or hourly.

Coronavirus: summary for Monroe County

Data for May 28, 2020 (verified at 10 AM)

Data in this report are provisional and subject to change.

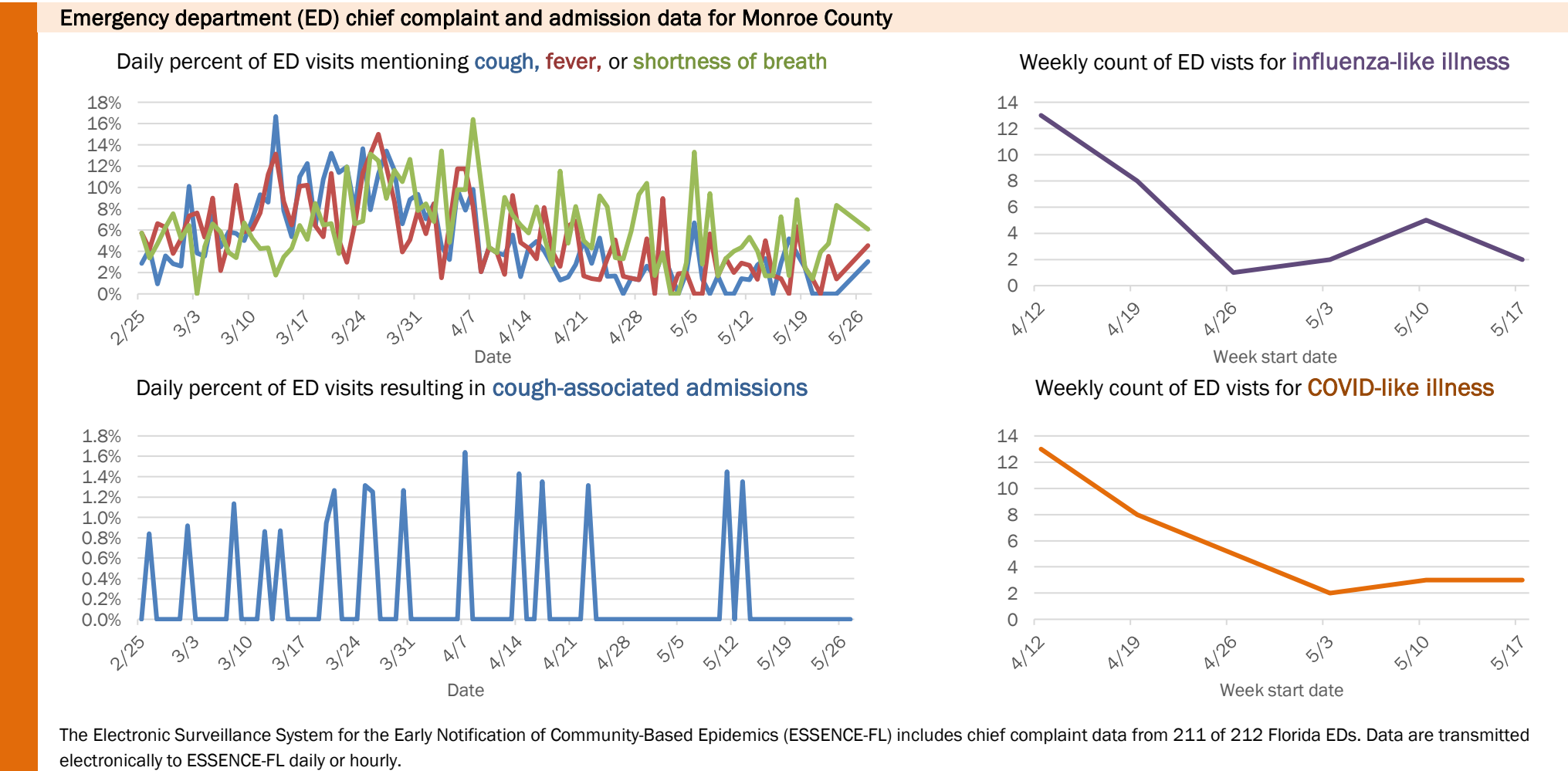
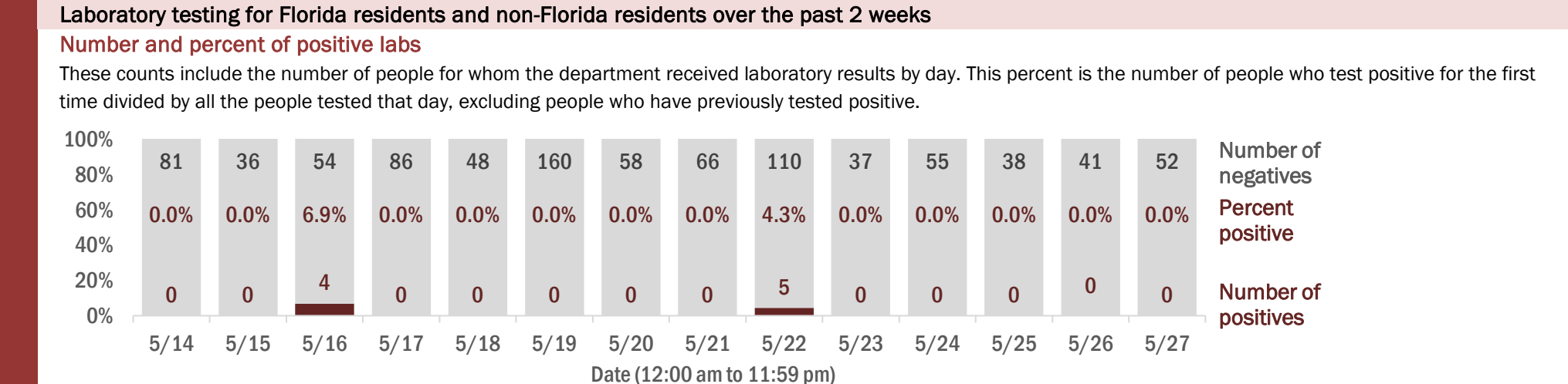
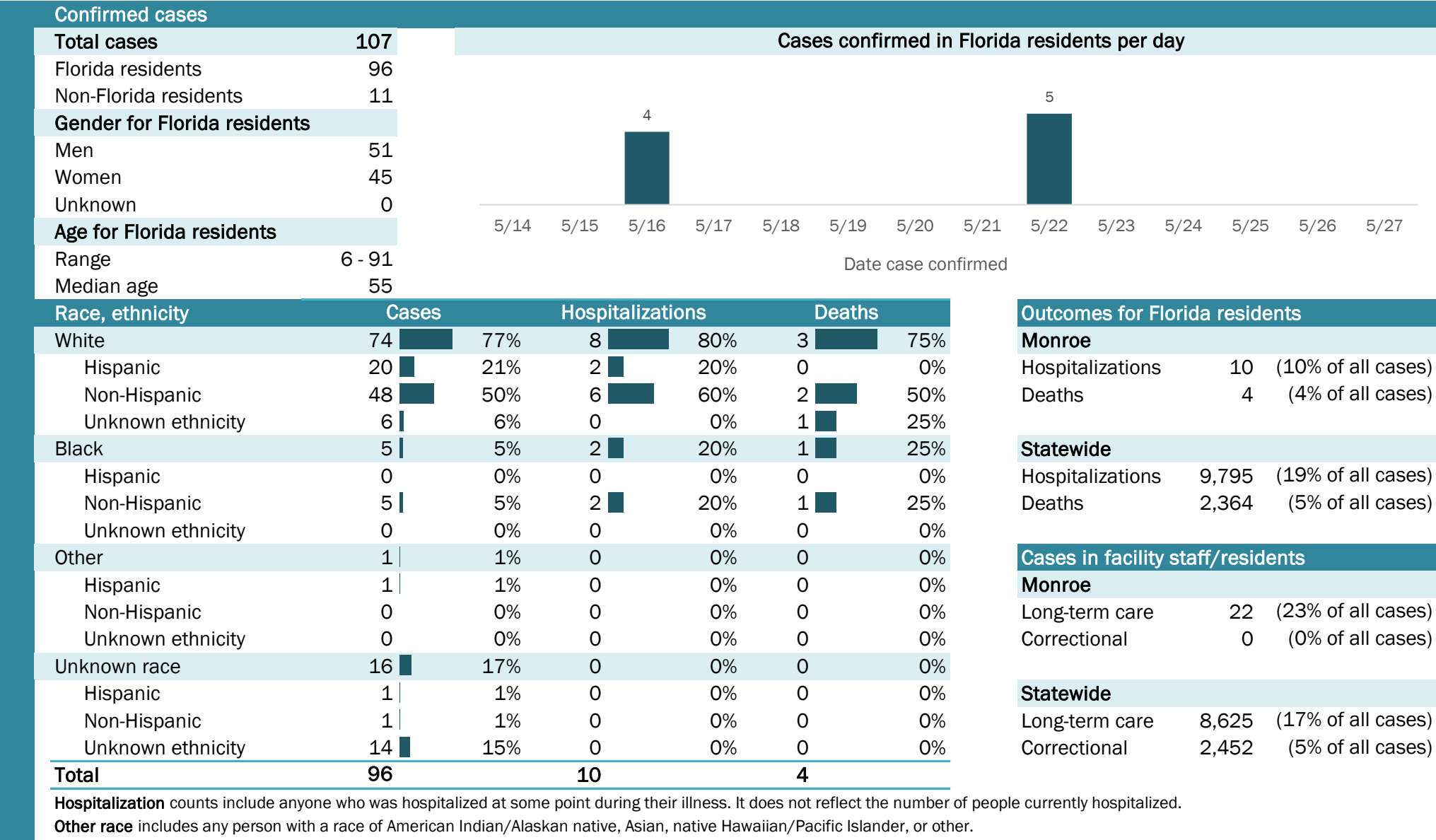

Coronavirus: summary for Nassau County

Data for May 28, 2020 (verified at 10 AM)

Data in this report are provisional and subject to change.

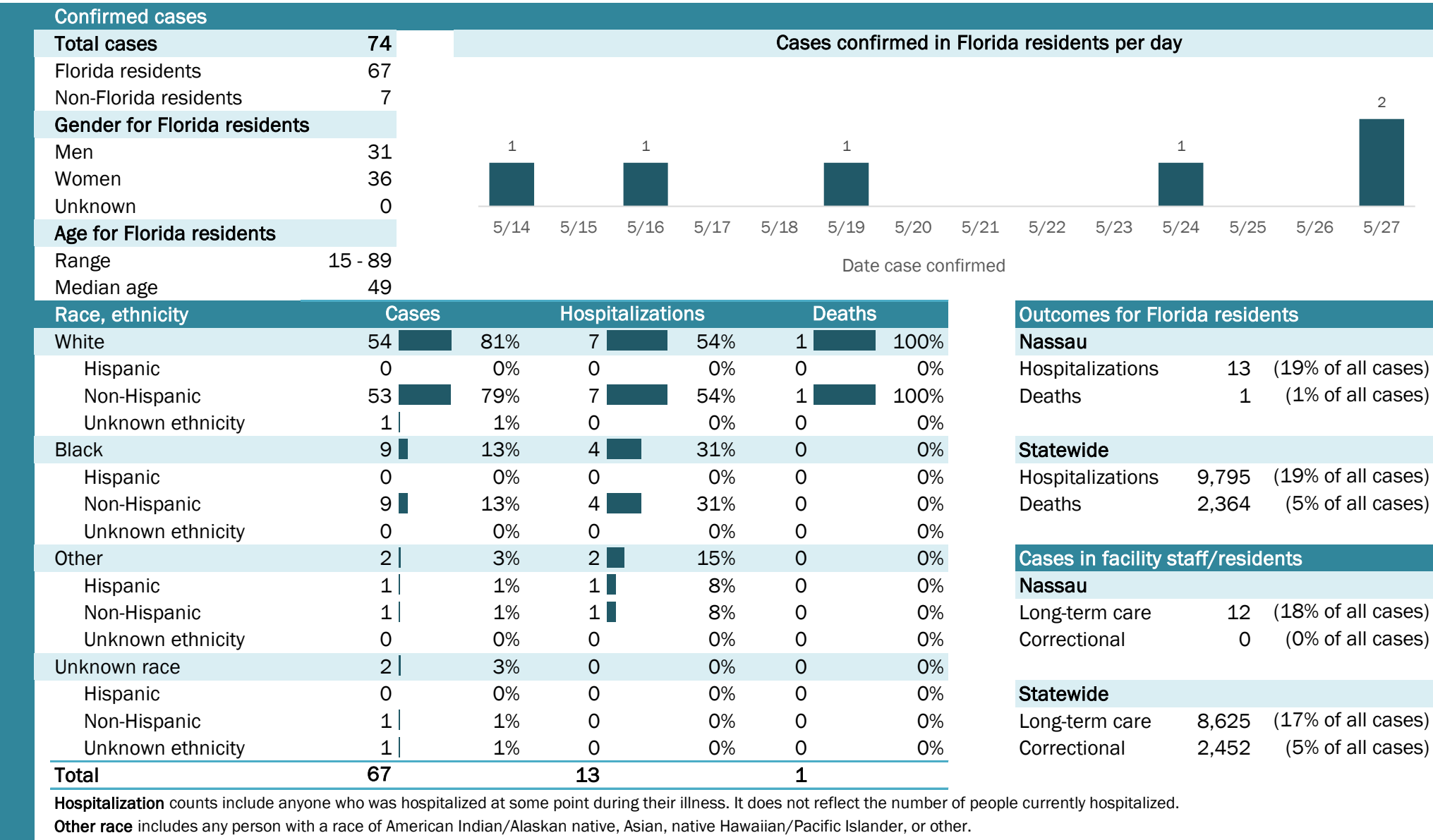

Coronavirus: summary for Okaloosa County

Data for May 28, 2020 (verified at 10 AM)

Data in this report are provisional and subject to change.

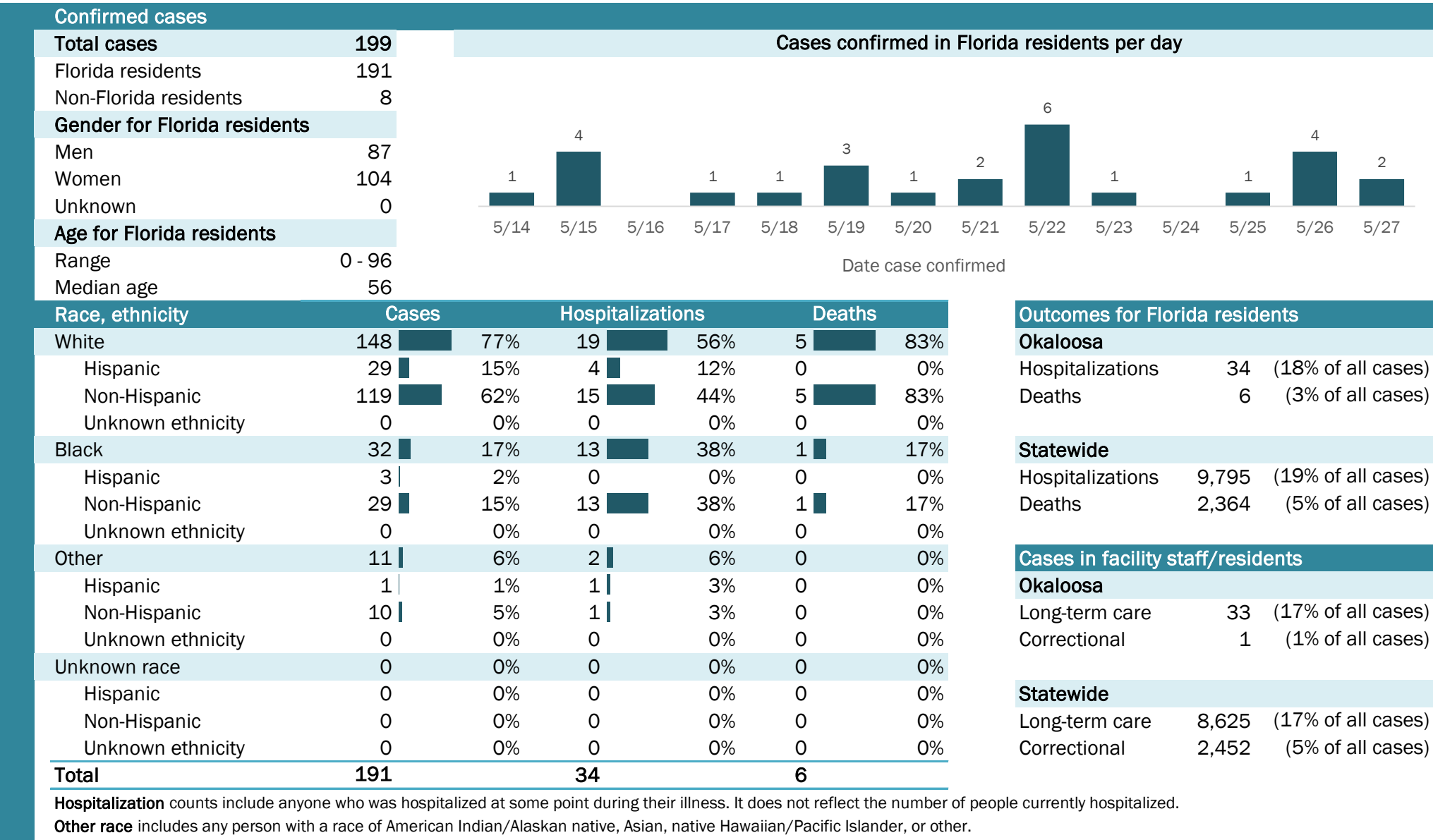

Coronavirus: summary for Okeechobee County

Data for May 28, 2020 (verified at 10 AM)

Data in this report are provisional and subject to change.

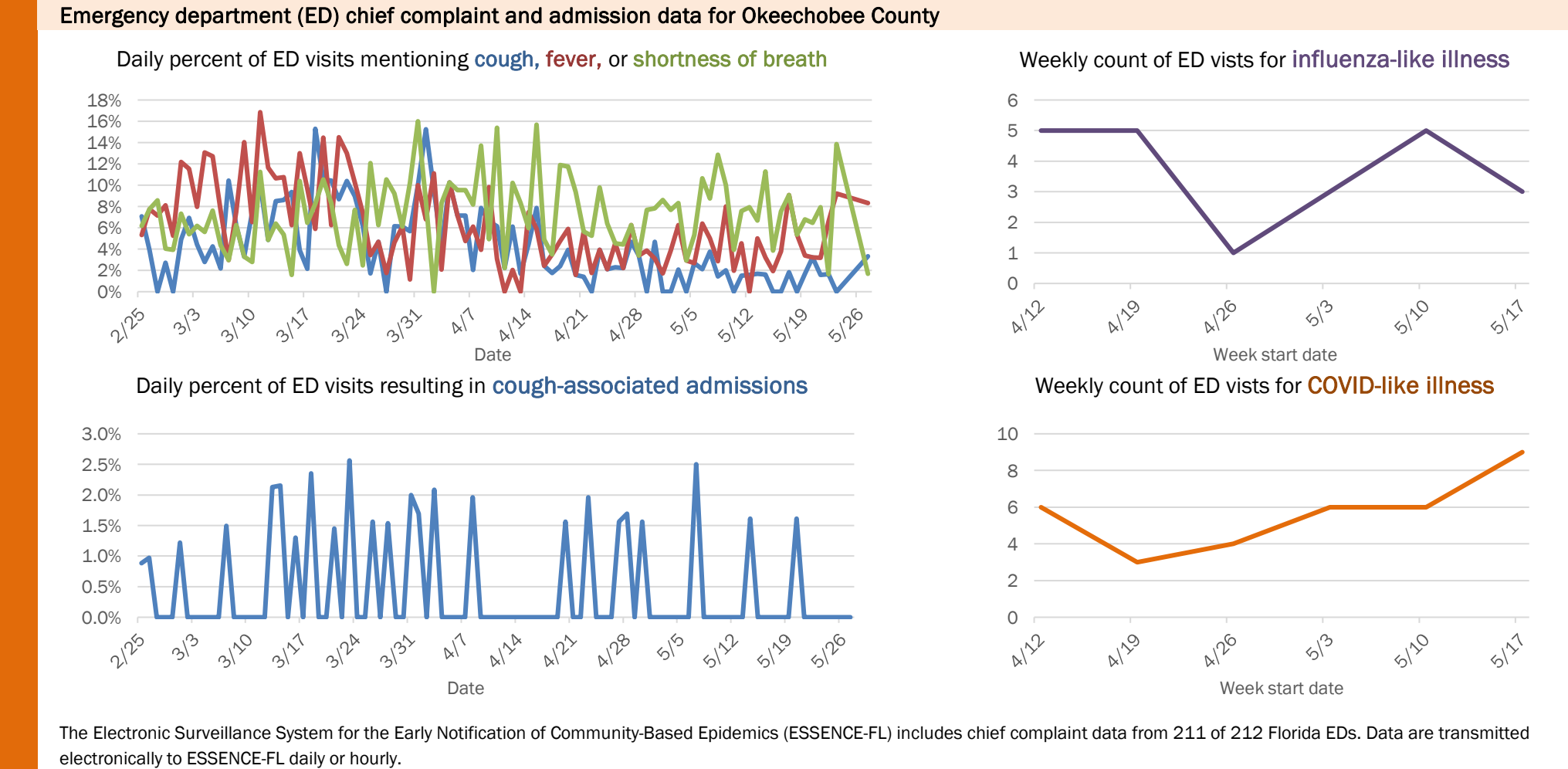
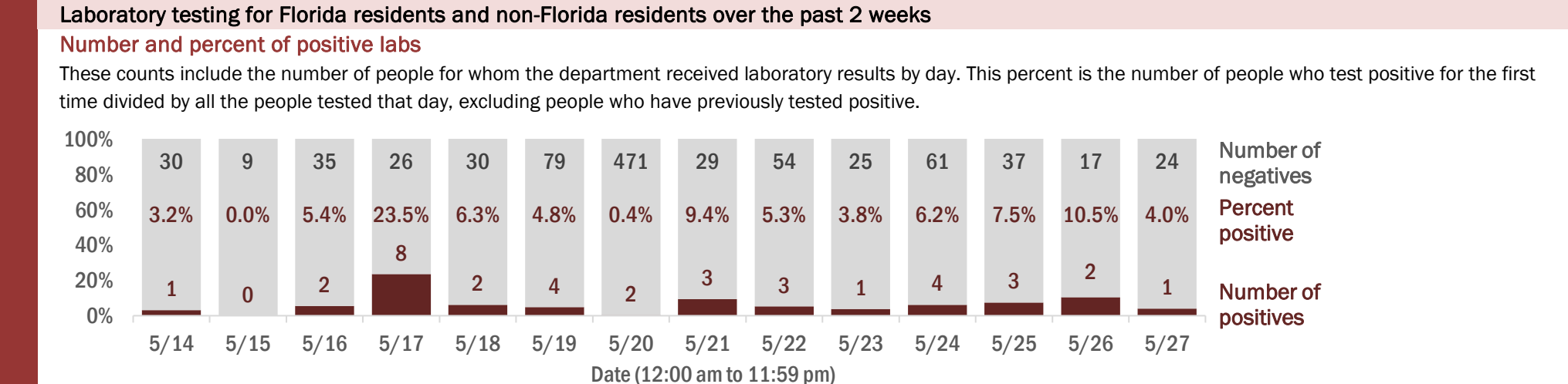
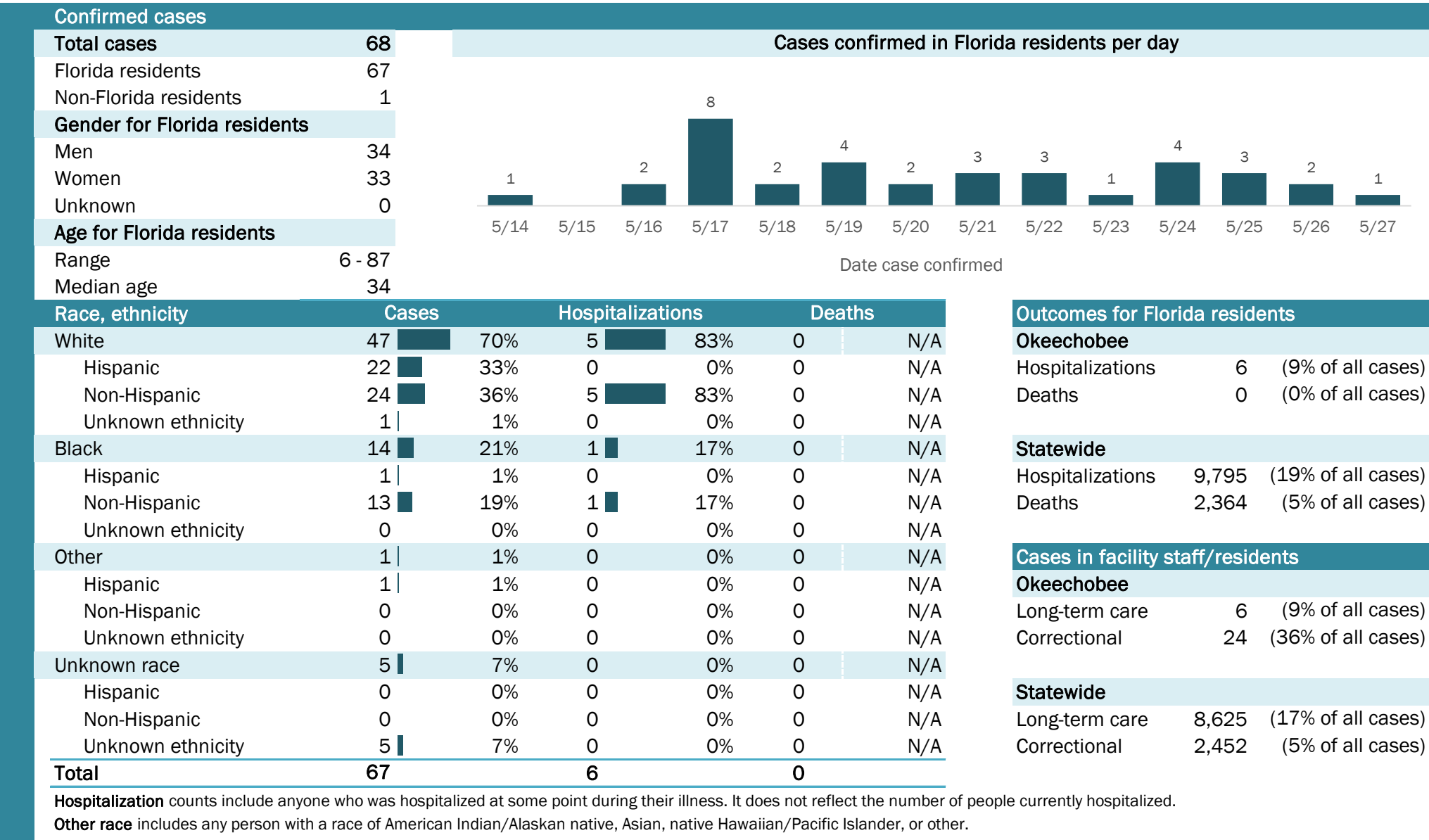

Coronavirus: summary for Orange County

Data for May 28, 2020 (verified at 10 AM)

Data in this report are provisional and subject to change.

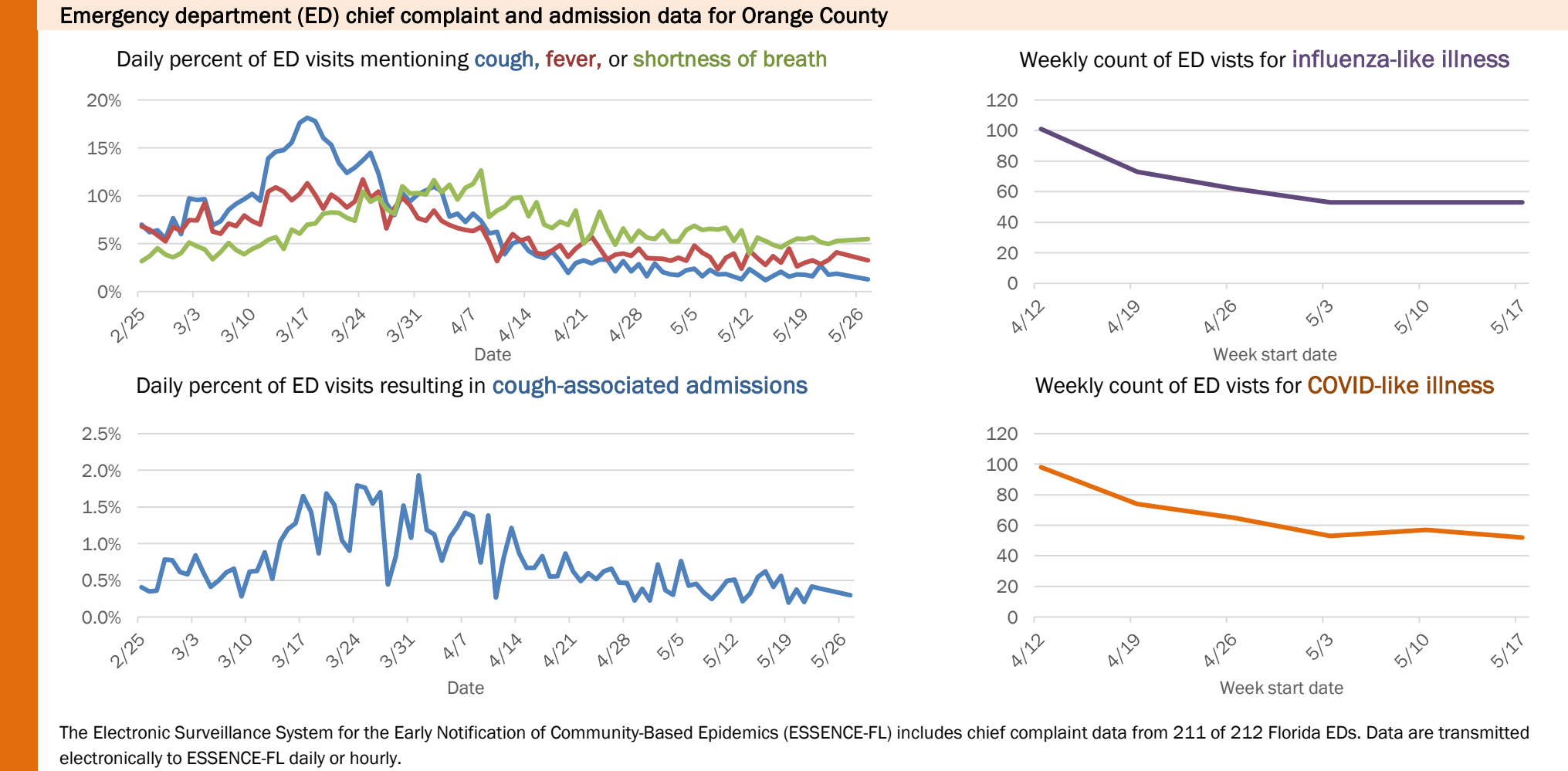
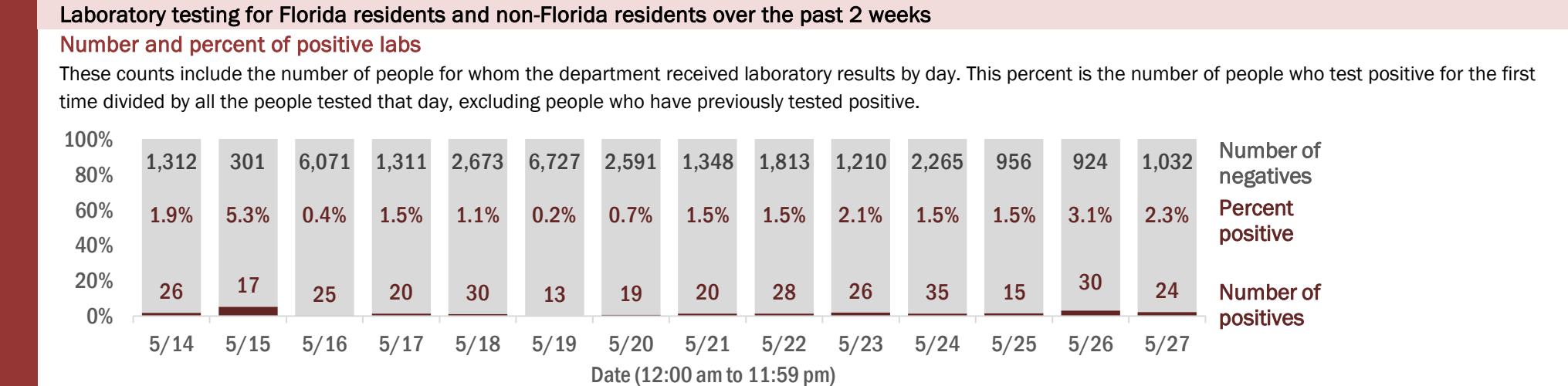
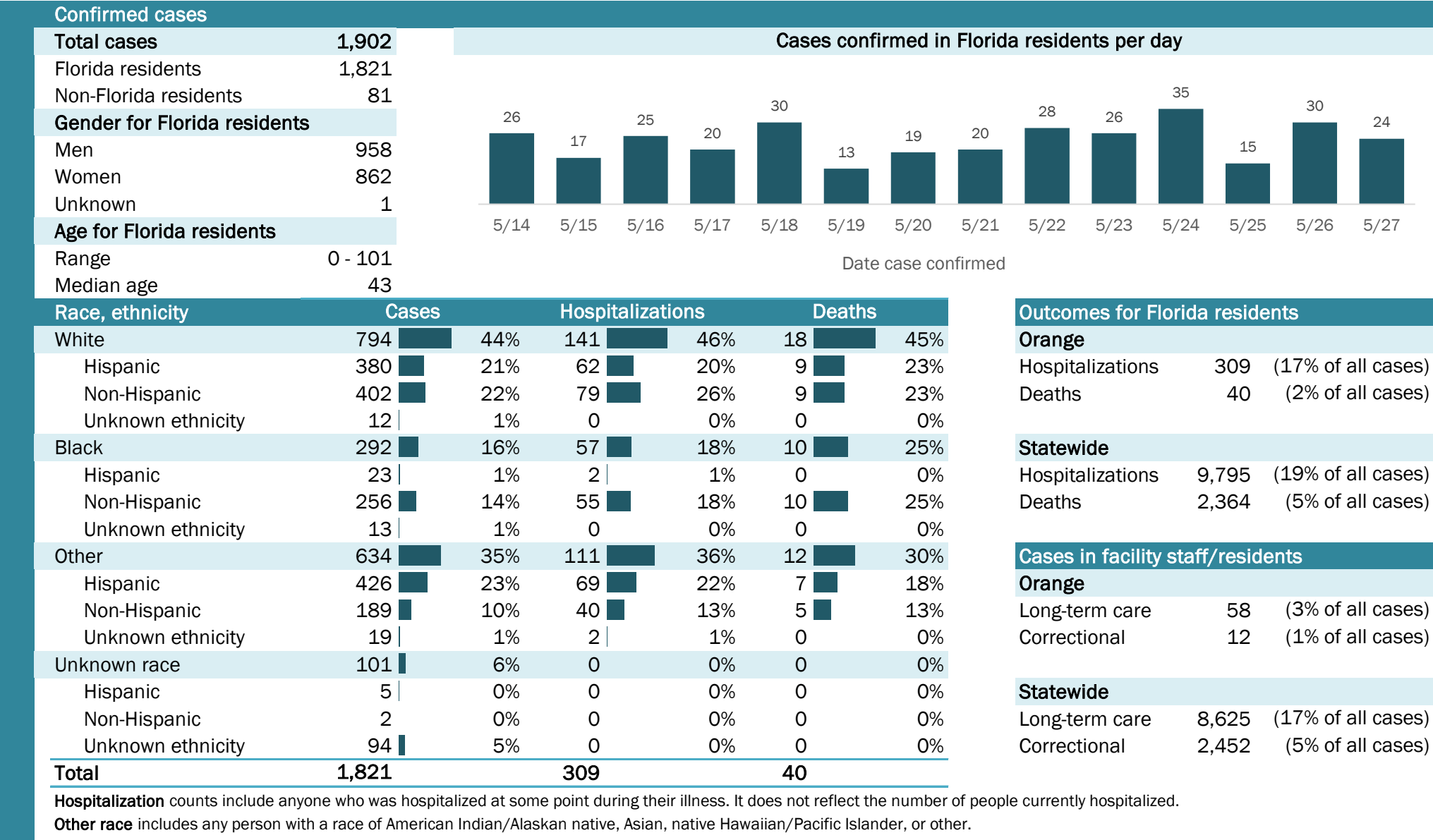

Coronavirus: summary for Osceola County

Data for May 28, 2020 (verified at 10 AM)

Data in this report are provisional and subject to change.

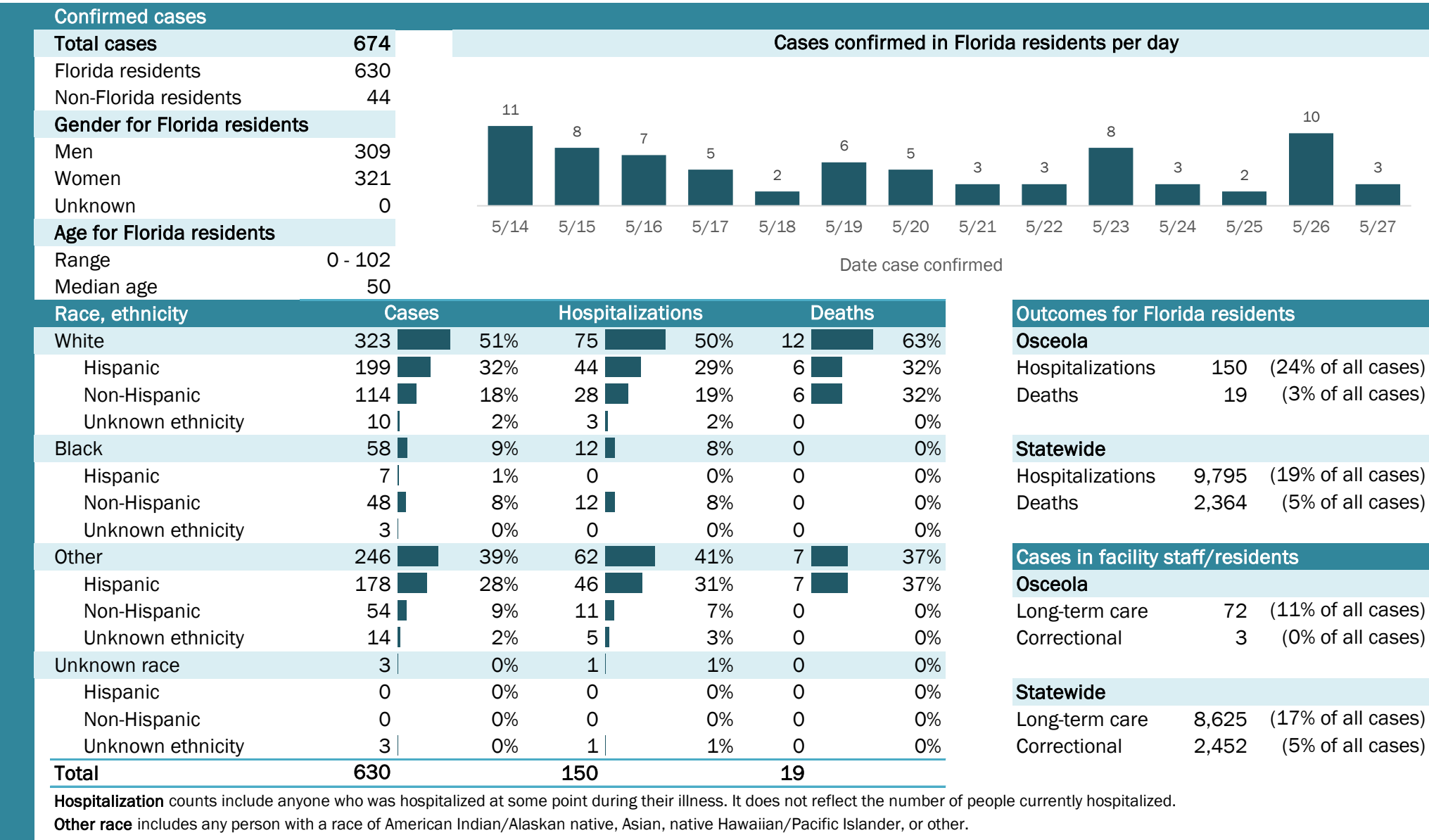

Laboratory testing for Florida residents and non-Florida residents over the past 2 weeks

Number and percent of positive labs

These counts include the number of people for whom the department received laboratory results by day. This percent is the number of people who test positive for the first time divided by all the people tested that day, excluding people who have previously tested positive.

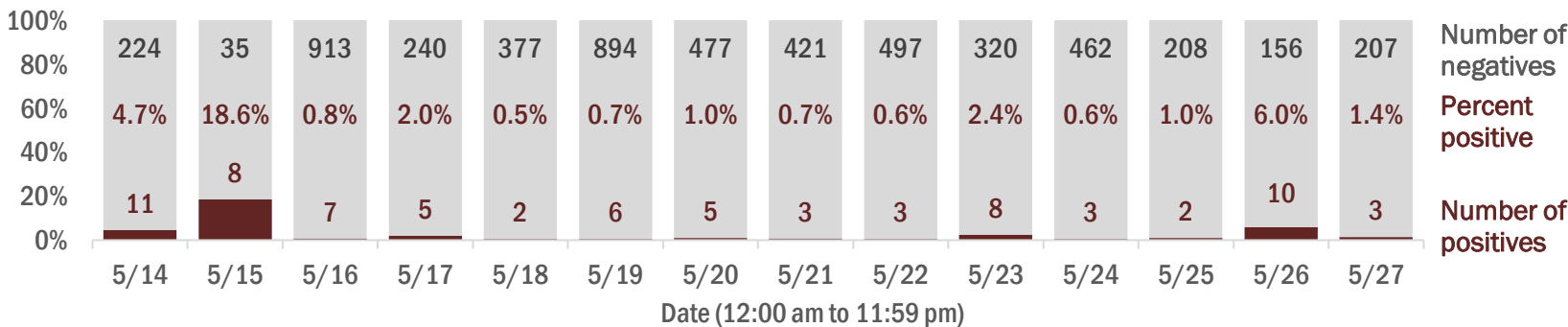

Emergency department (ED) chief complaint and admission data for Osceola County

Daily percent of ED visits mentioning cough, fever, or shortness of breath

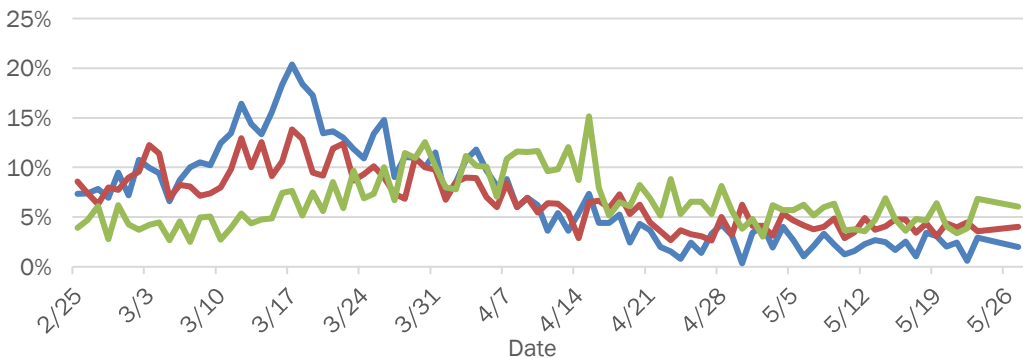

Daily percent of ED visits resulting in cough-associated admissions

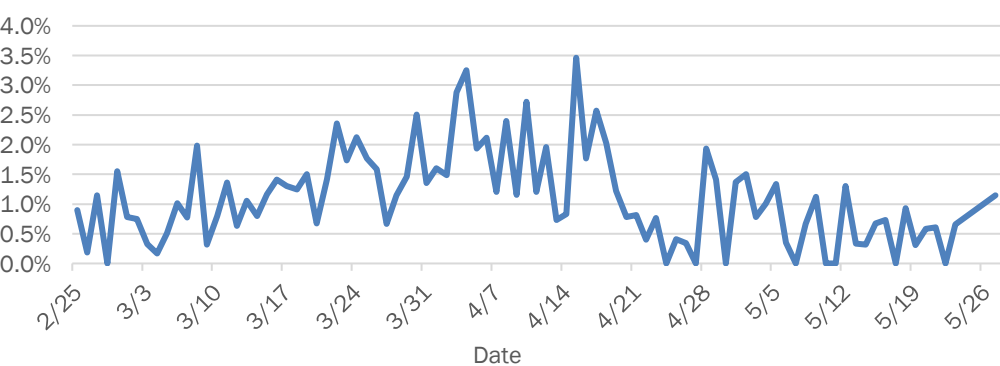

Weekly count of ED visits for influenza-like illness

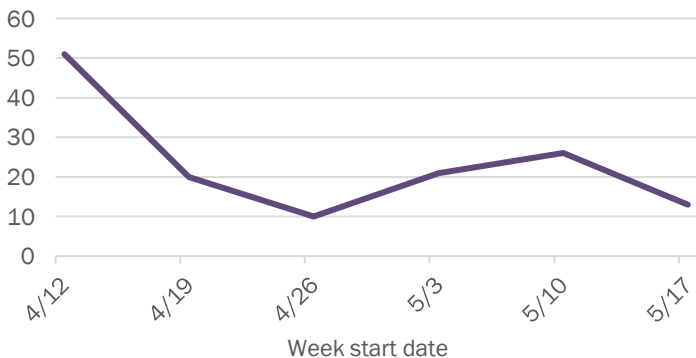

Weekly count of ED visits for COVID-like illness

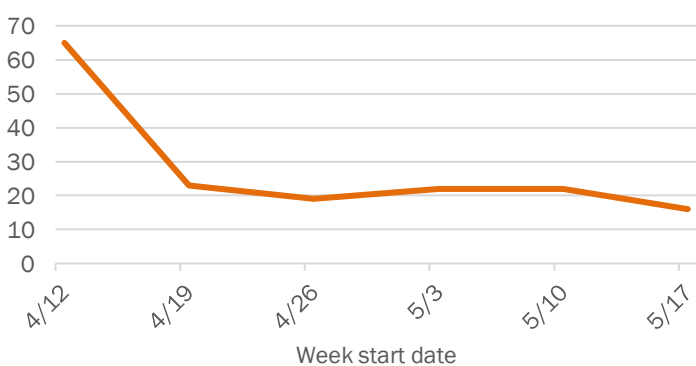

The Electronic Surveillance System for the Early Notification of Community-Based Epidemics (ESSENCE-FL) includes chief complaint data from 211 of 212 Florida EDs. Data are transmitted electronically to ESSENCE-FL daily or hourly.

Coronavirus: summary for Palm Beach County

Data for May 28, 2020 (verified at 10 AM)

Data in this report are provisional and subject to change.

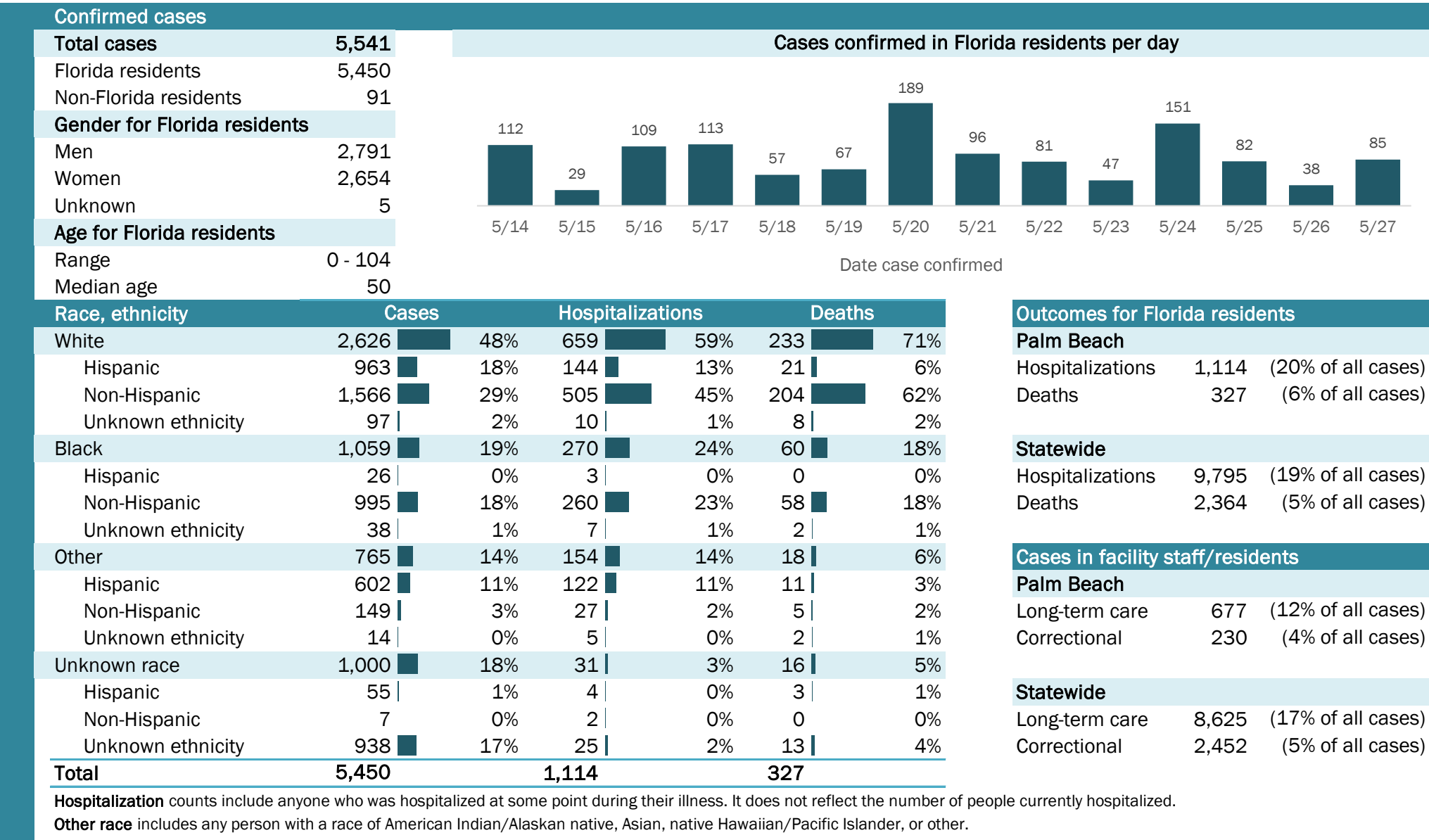

Laboratory testing for Florida residents and non-Florida residents over the past 2 weeks

Number and percent of positive labs

These counts include the number of people for whom the department received laboratory results by day. This percent is the number of people who test positive for the first time divided by all the people tested that day, excluding people who have previously tested positive.

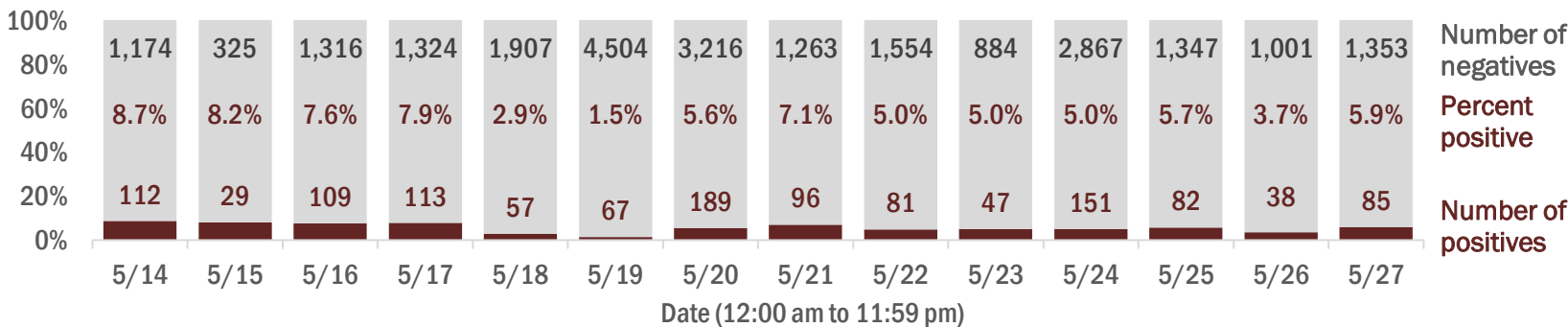

Emergency department (ED) chief complaint and admission data for Palm Beach County

Daily percent of ED visits mentioning cough, fever, or shortness of breath

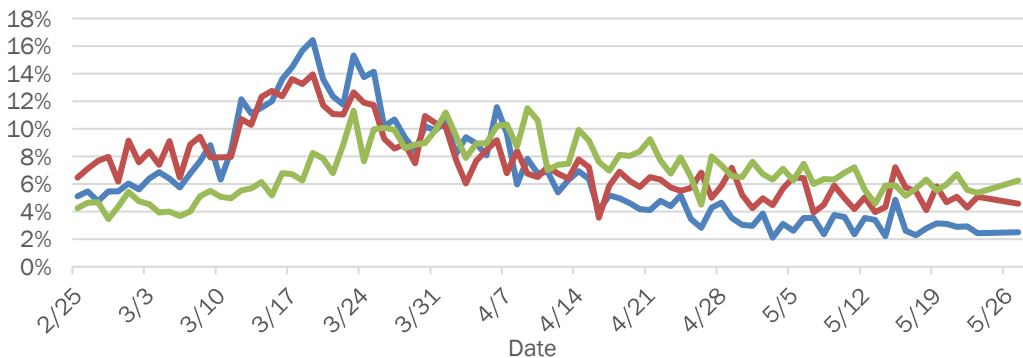

Daily percent of ED visits resulting in cough-associated admissions

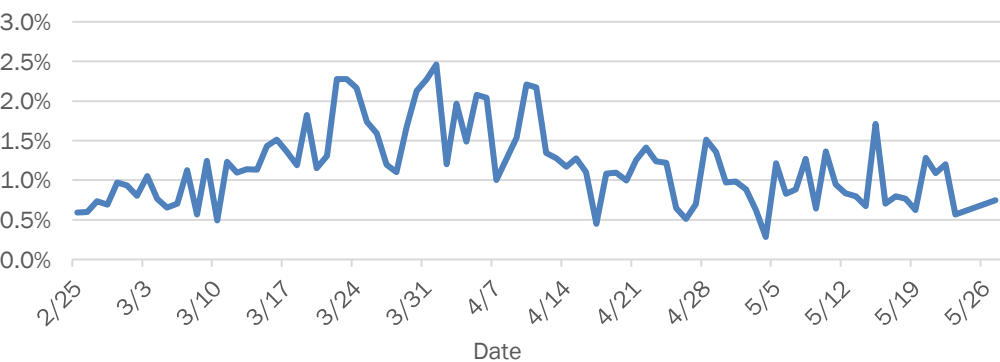

Weekly count of ED visits for influenza-like illness

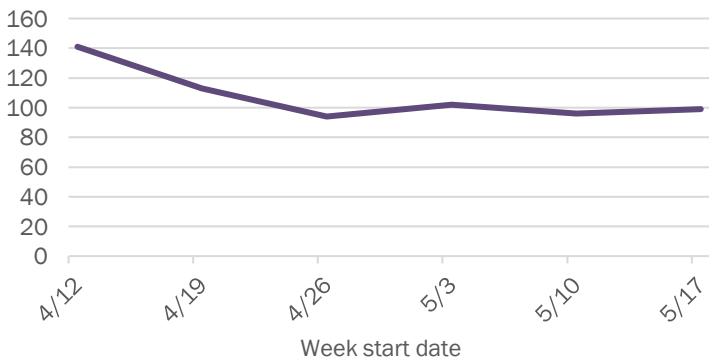

Weekly count of ED visits for COVID-like illness

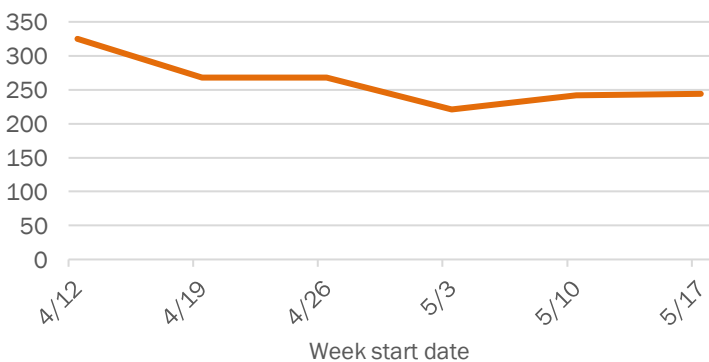

The Electronic Surveillance System for the Early Notification of Community-Based Epidemics (ESSENCE-FL) includes chief complaint data from 211 of 212 Florida EDs. Data are transmitted electronically to ESSENCE-FL daily or hourly.

Coronavirus: summary for Pasco County

Data for May 28, 2020 (verified at 10 AM)

Data in this report are provisional and subject to change.

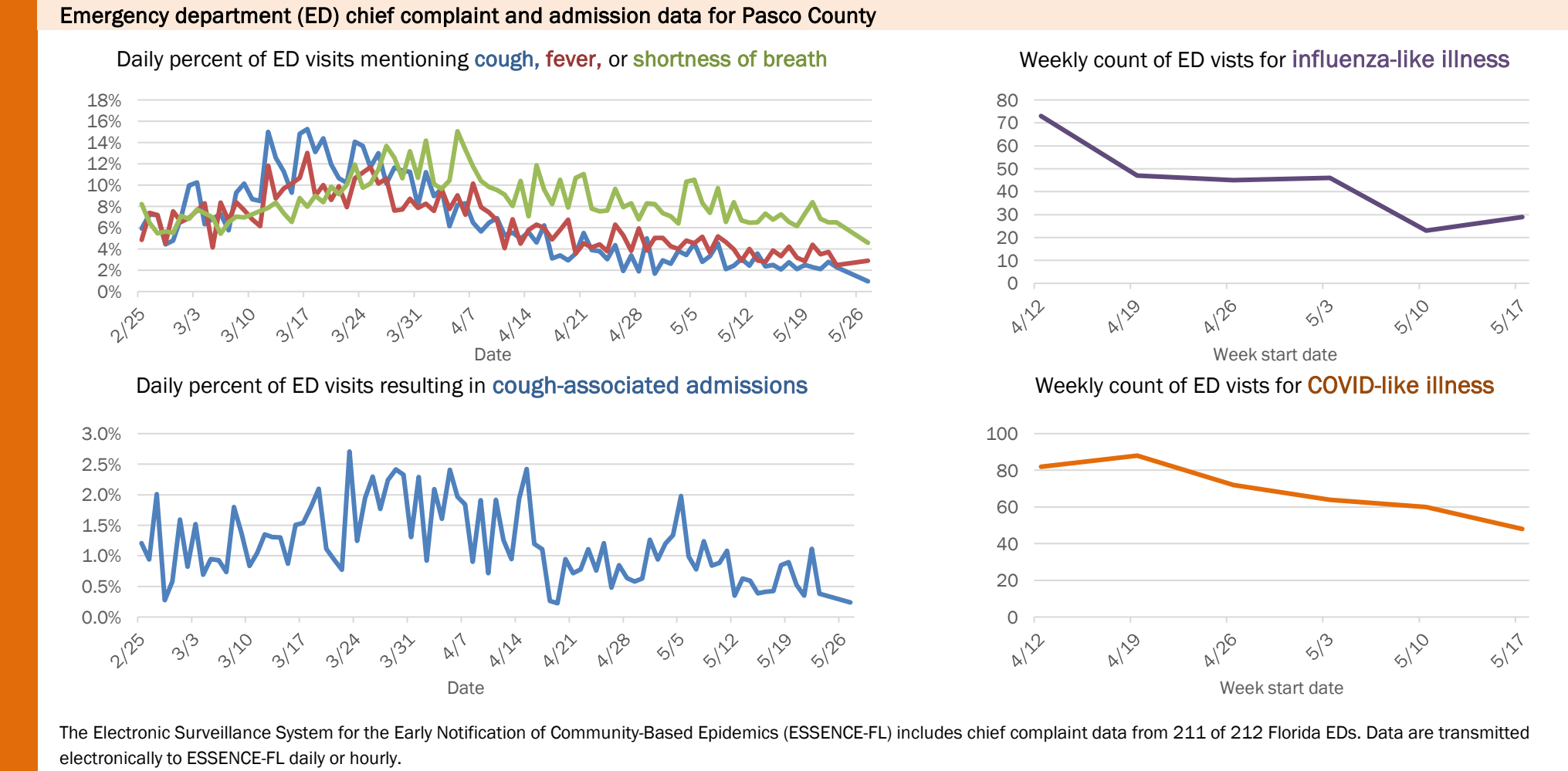
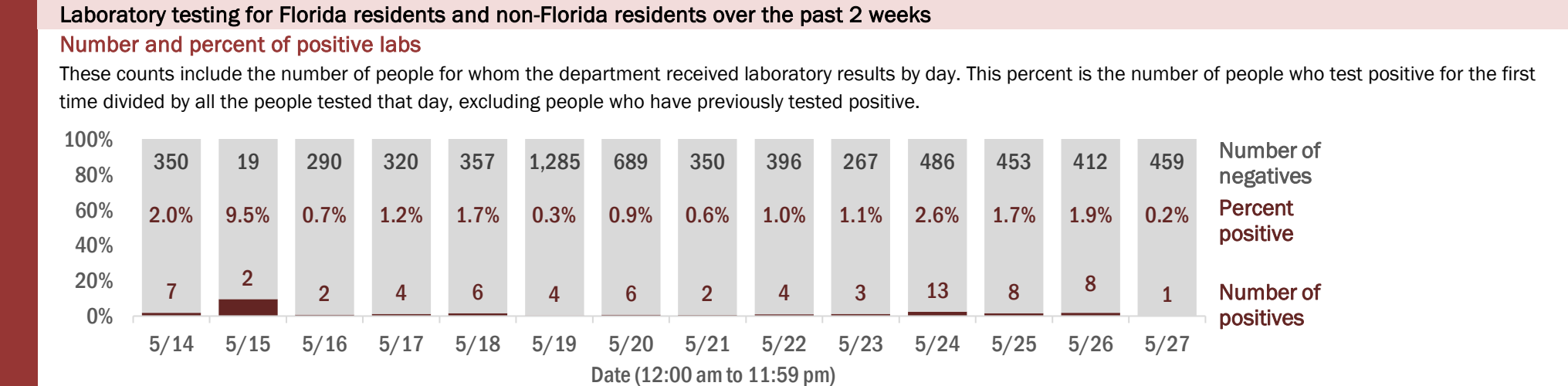
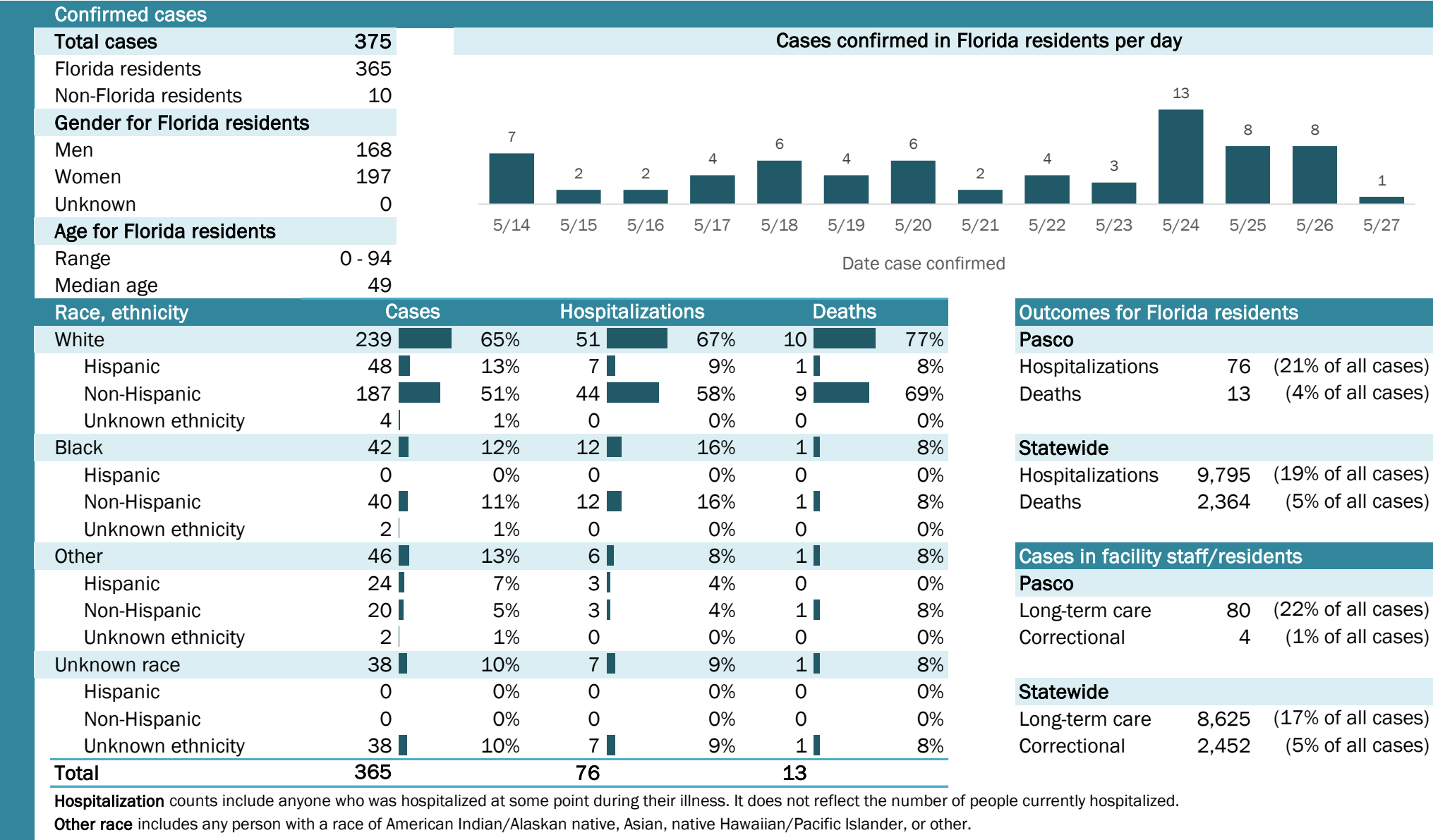

Coronavirus: summary for Pinellas County

Data for May 28, 2020 (verified at 10 AM)

Data in this report are provisional and subject to change.

Confirmed cases

Total cases

1,218

Florida residents

1,168

Non-Florida residents

50

Gender for Florida residents

Men

517

Women

651

Unknown

0

Age for Florida residents

Range

0 - 101

Median age

56

Cases confirmed in Florida residents per day

25

20

16

20

20

10

35

9

36

12

17

13

7

13

5/14

5/15

5/16

5/17

5/18

5/19

5/20

5/21

5/22

5/23

5/24

5/25

5/26

5/27

Date case confirmed

Race, ethnicity	Cases	Hospitalizations	Deaths
White	853	307	73
Hispanic	94	16	1
Non-Hispanic	727	275	70
Unknown ethnicity	32	16	2
Black	201	52	5
Hispanic	3	0	0
Non-Hispanic	192	52	5
Unknown ethnicity	6	0	0
Other	78	16	2
Hispanic	17	3	1
Non-Hispanic	60	13	1
Unknown ethnicity	1	0	0
Unknown race	36	4	0
Hispanic	1	0	0
Non-Hispanic	4	2	0
Unknown ethnicity	31	2	0
Total	1,168	379	80

Hospitalization

counts include anyone who was hospitalized at some point during their illness. It does not reflect the number of people currently hospitalized.

Other race

includes any person with a race of American Indian/Alaskan native, Asian, native Hawaiian/Pacific Islander, or other.

Outcomes for Florida residents

Pinellas

Hospitalizations

379

(32% of all cases)

Deaths

80

(7% of all cases)

Statewide

Hospitalizations

9,795

(19% of all cases)

Deaths

2,364

(5% of all cases)

Cases in facility staff/residents

Pinellas

Long-term care

410

(35% of all cases)

Correctional

0

(0% of all cases)

Statewide

Long-term care

8,625

(17% of all cases)

Correctional

2,452

(5% of all cases)

Laboratory testing for Florida residents and non-Florida residents over the past 2 weeks

Number and percent of positive labs

These counts include the number of people for whom the department received laboratory results by day. This percent is the number of people who test positive for the first time divided by all the people tested that day, excluding people who have previously tested positive.

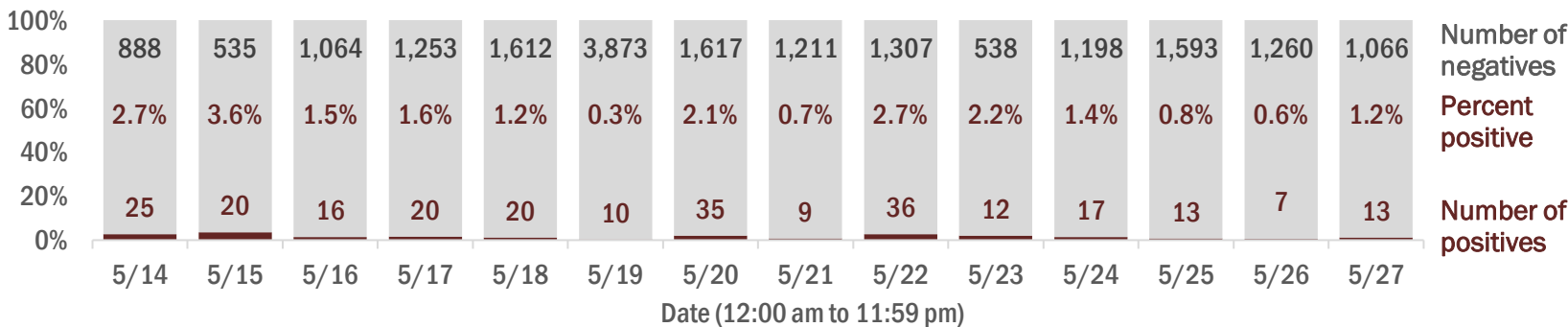

Emergency department (ED) chief complaint and admission data for Pinellas County

Daily percent of ED visits mentioning cough, fever, or shortness of breath

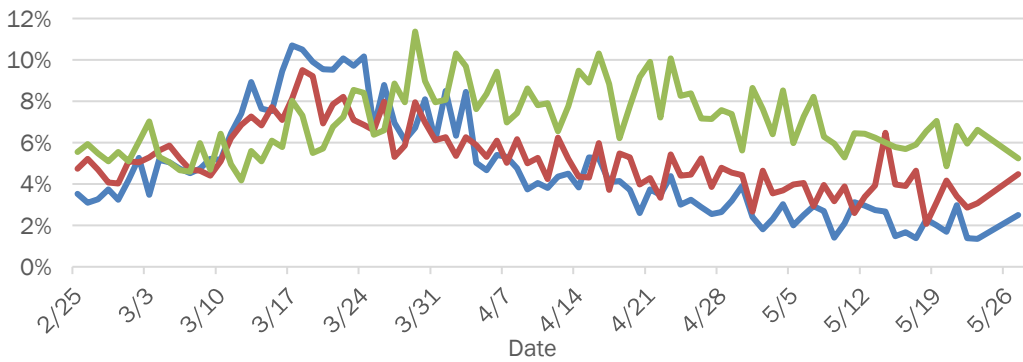

Daily percent of ED visits resulting in cough-associated admissions

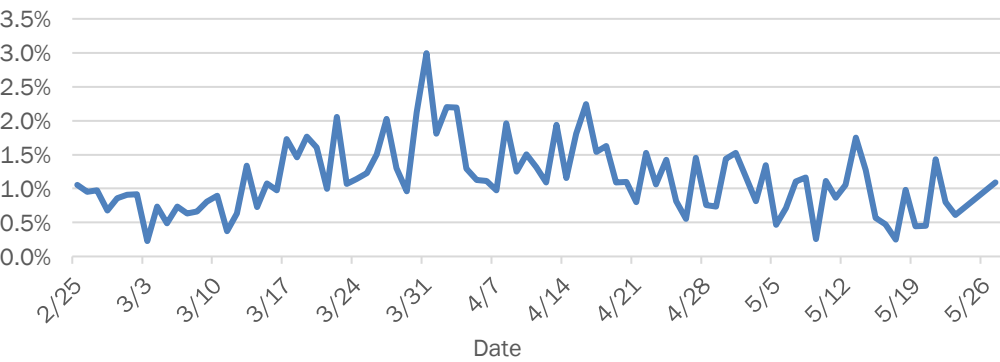

Weekly count of ED vists for influenza-like illness

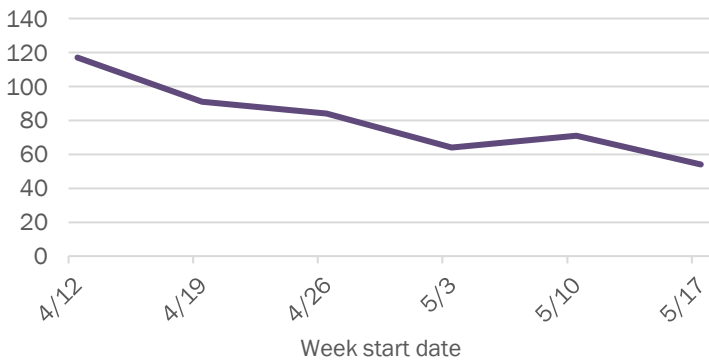

Weekly count of ED vists for COVID-like illness

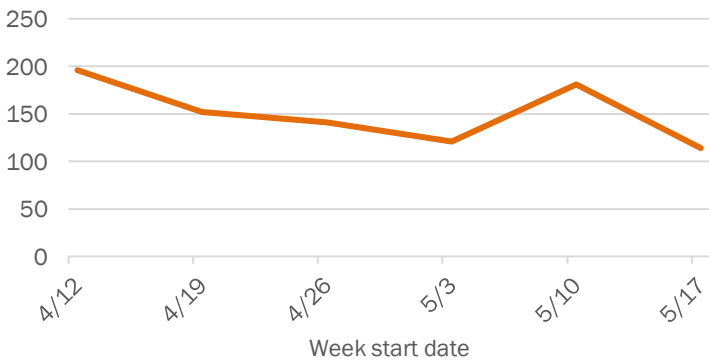

The Electronic Surveillance System for the Early Notification of Community-Based Epidemics (ESSENCE-FL) includes chief complaint data from 211 of 212 Florida EDs. Data are transmitted electronically to ESSENCE-FL daily or hourly.

Coronavirus: summary for Polk County

Data for May 28, 2020 (verified at 10 AM)

Data in this report are provisional and subject to change.

Confirmed cases

Total cases

939

Florida residents

928

Non-Florida residents

11

Gender for Florida residents

Men

351

Women

575

Unknown

2

Age for Florida residents

Range

2 - 103

Median age

53

Cases confirmed in Florida residents per day

16

9

15

8

17

16

36

19

17

8

13

15

16

30

5/14

5/15

5/16

5/17

5/18

5/19

5/20

5/21

5/22

5/23

5/24

5/25

5/26

5/27

Date case confirmed

Race, ethnicity	Cases	Hospitalizations	Deaths
White	57462%18869%3565%		
Hispanic	17118%3412%24%		
Non-Hispanic	39543%15256%3361%		
Unknown ethnicity	81%21%00%		
Black	20122%6022%1120%		
Hispanic	61%21%		
Non-Hispanic	18920%5721%1019%		
Unknown ethnicity	61%00%		
Other	11813%228%713%		
Hispanic	566%124%36%		
Non-Hispanic	435%52%36%		
Unknown ethnicity	192%52%12%		
Unknown race	354%31%12%		
Hispanic	30%00%		
Non-Hispanic	00%00%		
Unknown ethnicity	323%31%12%		
Total	92827354		

Hospitalization

counts include anyone who was hospitalized at some point during their illness. It does not reflect the number of people currently hospitalized.

Other race

includes any person with a race of American Indian/Alaskan native, Asian, native Hawaiian/Pacific Islander, or other.

Outcomes for Florida residents

Polk

Hospitalizations

273

(29% of all cases)

Deaths

54

(6% of all cases)

Statewide

Hospitalizations

9,795

(19% of all cases)

Deaths

2,364

(5% of all cases)

Cases in facility staff/residents

Polk

Long-term care

247

(27% of all cases)

Correctional

0

(0% of all cases)

Statewide

Long-term care

8,625

(17% of all cases)

Correctional

2,452

(5% of all cases)

Laboratory testing for Florida residents and non-Florida residents over the past 2 weeks

Number and percent of positive labs

These counts include the number of people for whom the department received laboratory results by day. This percent is the number of people who test positive for the first time divided by all the people tested that day, excluding people who have previously tested positive.

533

76

771

431

747

1,957

737

584

688

318

452

514

676

475

2.9%

10.6%

1.9%

1.8%

2.2%

0.8%

4.7%

3.2%

2.4%

2.5%

2.8%

2.8%

2.3%

5.9%

16

9

15

8

17

16

36

19

17

8

13

15

16

30

5/14

5/15

5/16

5/17

5/18

5/19

5/20

5/21

5/22

5/23

5/24

5/25

5/26

5/27

Date (12:00 am to 11:59 pm)

Number of negatives

Percent positive

Number of positives

Emergency department (ED) chief complaint and admission data for Polk County

Daily percent of ED visits mentioning cough, fever, or shortness of breath

20%

15%

10%

5%

0%

2/25

3/3

3/10

3/17

3/24

3/31

4/7

4/14

4/21

4/28

5/5

5/12

5/19

5/26

Date

Daily percent of ED visits resulting in cough-associated admissions

2.5%

2.0%

1.5%

1.0%

0.5%

0.0%

2/25

3/3

3/10

3/17

3/24

3/31

4/7

4/14

4/21

4/28

5/5

5/12

5/19

5/26

Date

Weekly count of ED vists for influenza-like illness

120

100

80

60

40

20

0

4/12

4/19

4/26

5/3

5/10

5/17

Week start date

Weekly count of ED vists for COVID-like illness

200

150

100

50

0

4/12

4/19

4/26

5/3

5/10

5/17

Week start date

The Electronic Surveillance System for the Early Notification of Community-Based Epidemics (ESSENCE-FL) includes chief complaint data from 211 of 212 Florida EDs. Data are transmitted electronically to ESSENCE-FL daily or hourly.

Coronavirus: summary for Putnam County

Data for May 28, 2020 (verified at 10 AM)

Data in this report are provisional and subject to change.

Confirmed cases

Total cases	149
Florida residents	149
Non-Florida residents	0
Gender for Florida residents	
Men	60
Women	89
Unknown	0
Age for Florida residents	
Range	6 - 98
Median age	47

Cases confirmed in Florida residents per day

Date	Cases
5/14	0
5/15	0
5/16	4
5/17	3
5/18	0
5/19	0
5/20	1
5/21	3
5/22	1
5/23	0
5/24	4
5/25	1
5/26	0
5/27	5

Race, ethnicity	Cases	Hospitalizations	Deaths
White	86 58%	10 56%	2 40%
Hispanic	1 1%	0 0%	0 0%
Non-Hispanic	84 56%	10 56%	2 40%
Unknown ethnicity	1 1%	0 0%	0 0%
Black	54 36%	7 39%	3 60%
Hispanic	0 0%	0 0%	0 0%
Non-Hispanic	52 35%	5 28%	2 40%
Unknown ethnicity	2 1%	2 11%	1 20%
Other	8 5%	1 6%	0 0%
Hispanic	5 3%	1 6%	0 0%
Non-Hispanic	2 1%	0 0%	0 0%
Unknown ethnicity	1 1%	0 0%	0 0%
Unknown race	1 1%	0 0%	0 0%
Hispanic	0 0%	0 0%	0 0%
Non-Hispanic	0 0%	0 0%	0 0%
Unknown ethnicity	1 1%	0 0%	0 0%
Total	149	18	5

Outcomes for Florida residents

Putnam

Hospitalizations	18	(12% of all cases)
Deaths	5	(3% of all cases)

Statewide

Hospitalizations	9,795	(19% of all cases)
Deaths	2,364	(5% of all cases)

Cases in facility staff/residents

Putnam

Long-term care	46	(31% of all cases)
Correctional	1	(1% of all cases)

Statewide

Long-term care	8,625	(17% of all cases)
Correctional	2,452	(5% of all cases)

Hospitalization counts include anyone who was hospitalized at some point during their illness. It does not reflect the number of people currently hospitalized.

Other race includes any person with a race of American Indian/Alaskan native, Asian, native Hawaiian/Pacific Islander, or other.

Laboratory testing for Florida residents and non-Florida residents over the past 2 weeks

Number and percent of positive labs

These counts include the number of people for whom the department received laboratory results by day. This percent is the number of people who test positive for the first time divided by all the people tested that day, excluding people who have previously tested positive.

Date	Negatives	Positives	Percent Positive
5/14	65	0	0.0%
5/15	13	0	0.0%
5/16	122	4	3.2%
5/17	63	3	4.5%
5/18	114	0	0.0%
5/19	285	0	0.0%
5/20	318	1	0.3%
5/21	78	3	3.7%
5/22	67	1	1.5%
5/23	55	0	0.0%
5/24	153	4	2.5%
5/25	43	1	2.3%
5/26	54	0	0.0%
5/27	86	5	5.5%

Emergency department (ED) chief complaint and admission data for Putnam County

Daily percent of ED visits mentioning cough, fever, or shortness of breath

Daily percent of ED visits resulting in cough-associated admissions

Weekly count of ED visits for influenza-like illness

Weekly count of ED visits for COVID-like illness

The Electronic Surveillance System for the Early Notification of Community-Based Epidemics (ESSENCE-FL) includes chief complaint data from 211 of 212 Florida EDs. Data are transmitted electronically to ESSENCE-FL daily or hourly.

Coronavirus: summary for Santa Rosa County

Data for May 28, 2020 (verified at 10 AM)

Data in this report are provisional and subject to change.

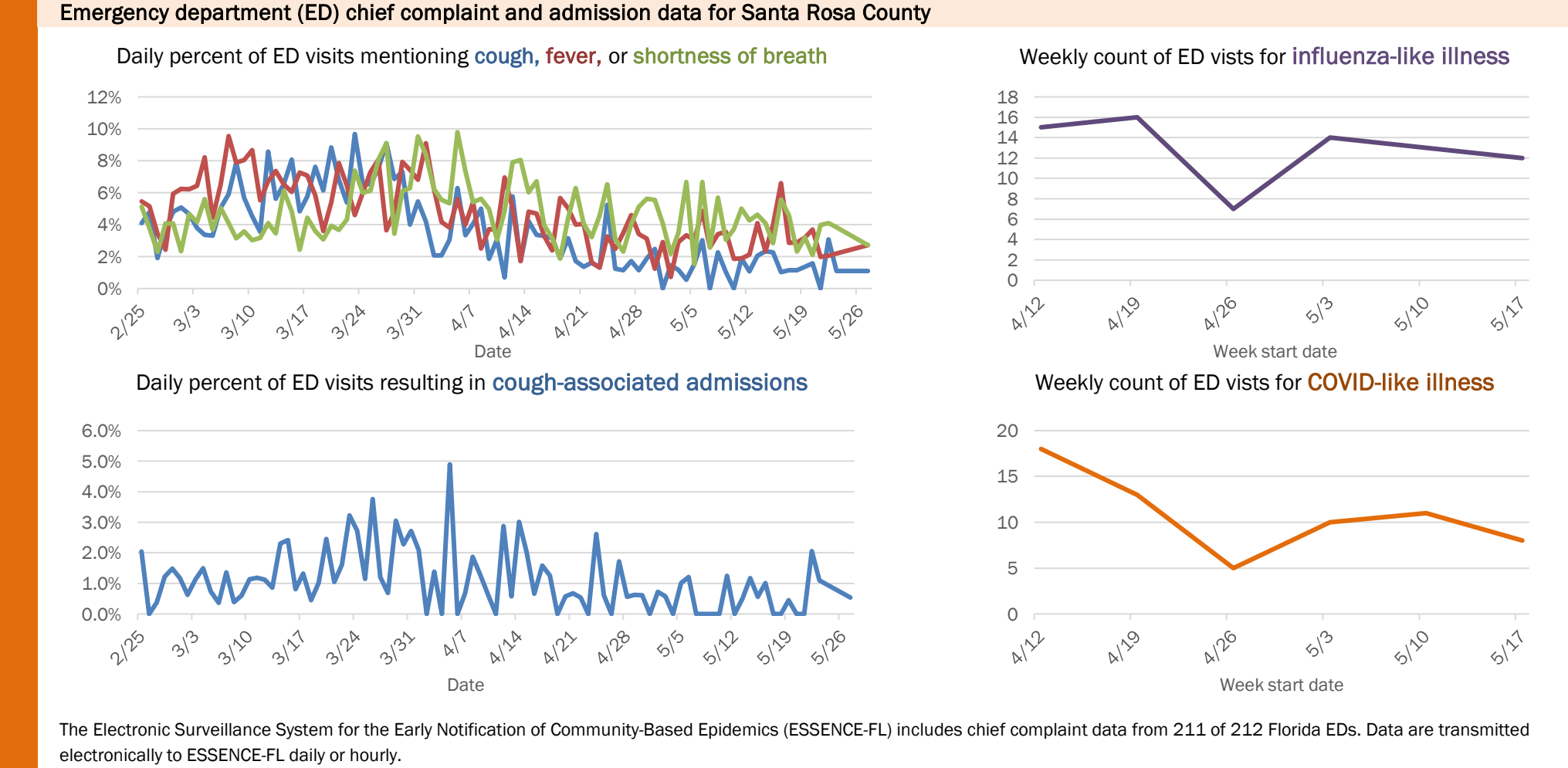
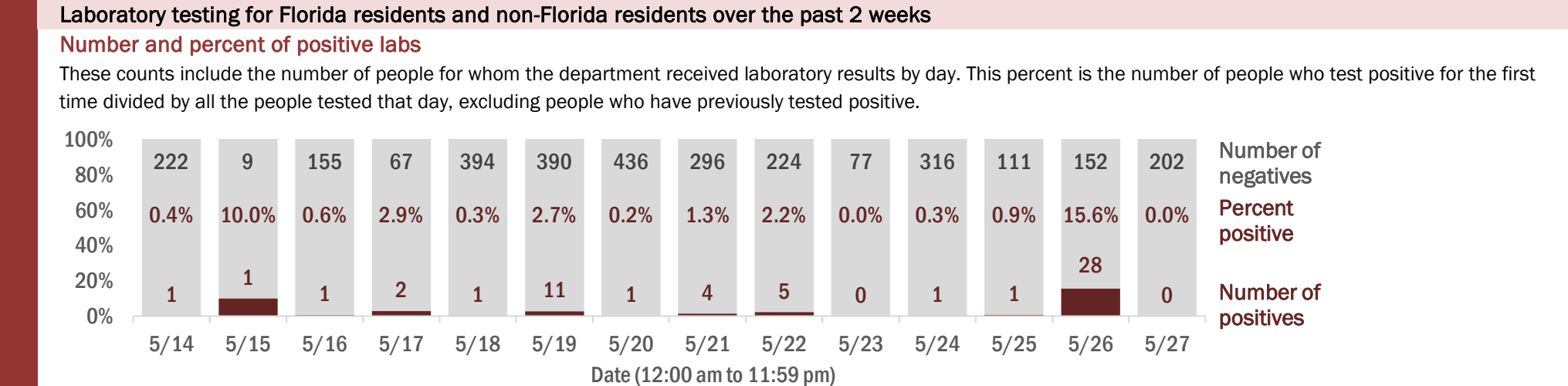
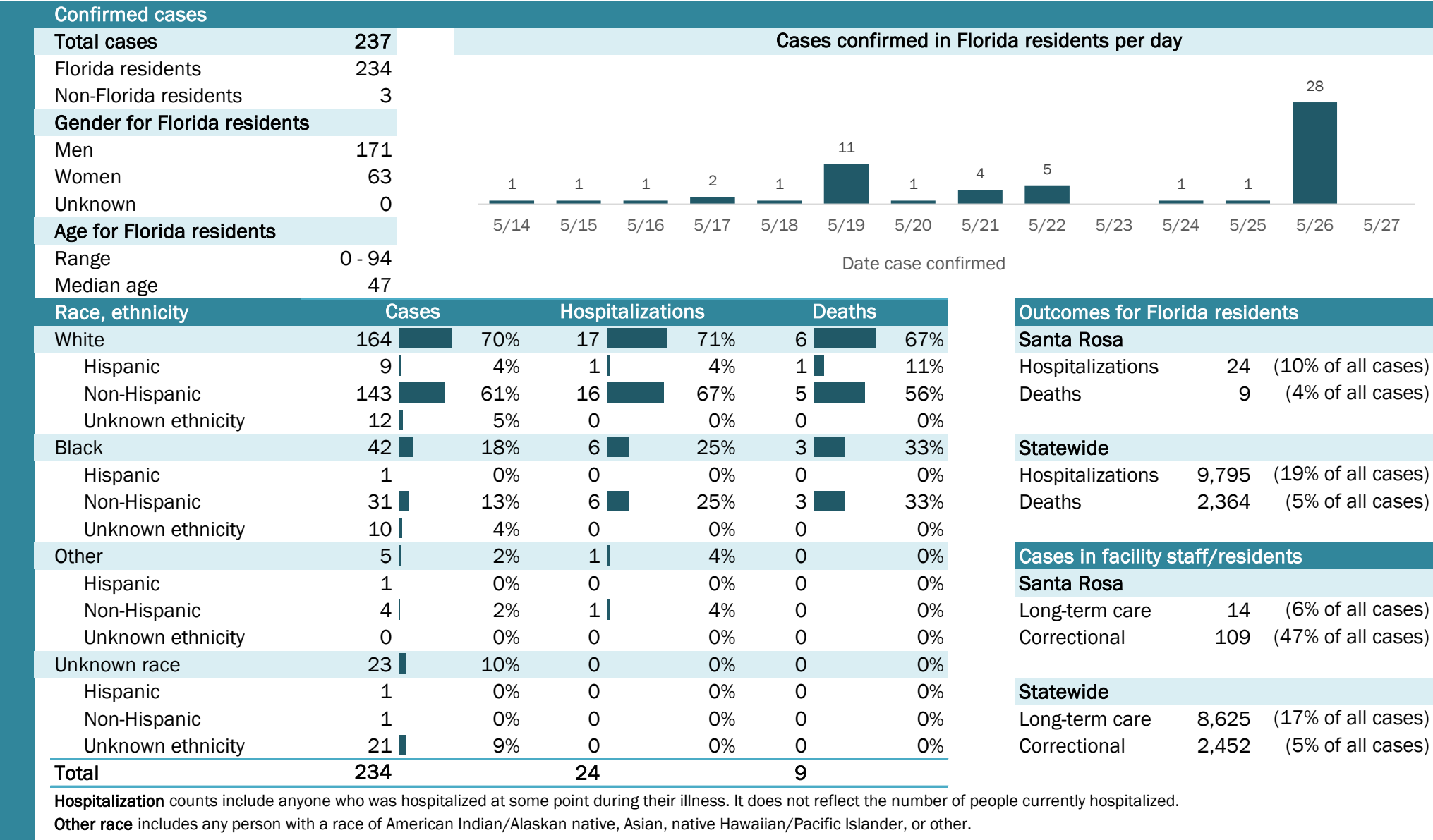

Coronavirus: summary for Sarasota County

Data for May 28, 2020 (verified at 10 AM)

Data in this report are provisional and subject to change.

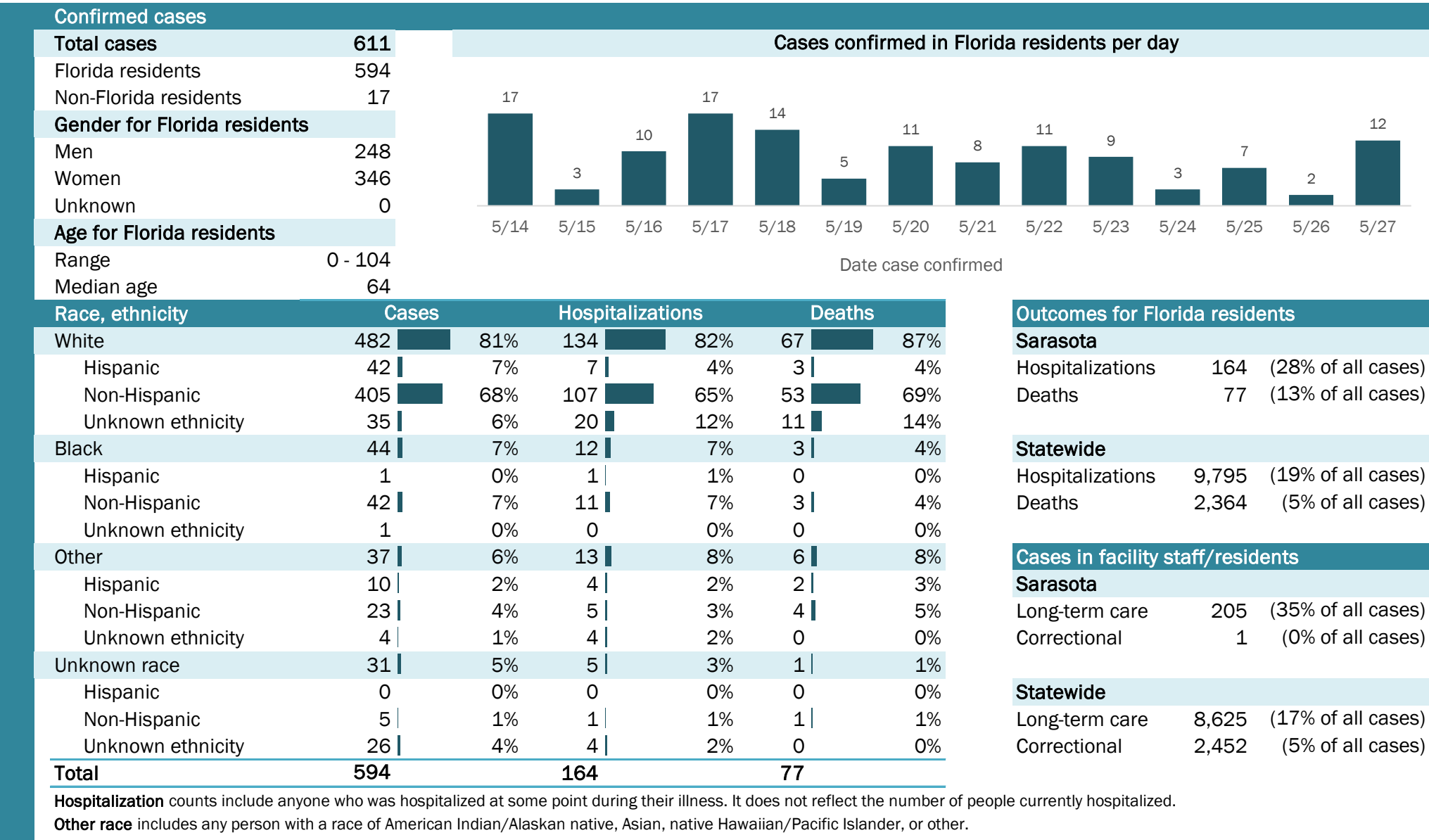

Coronavirus: summary for Seminole County

Data for May 28, 2020 (verified at 10 AM)

Data in this report are provisional and subject to change.

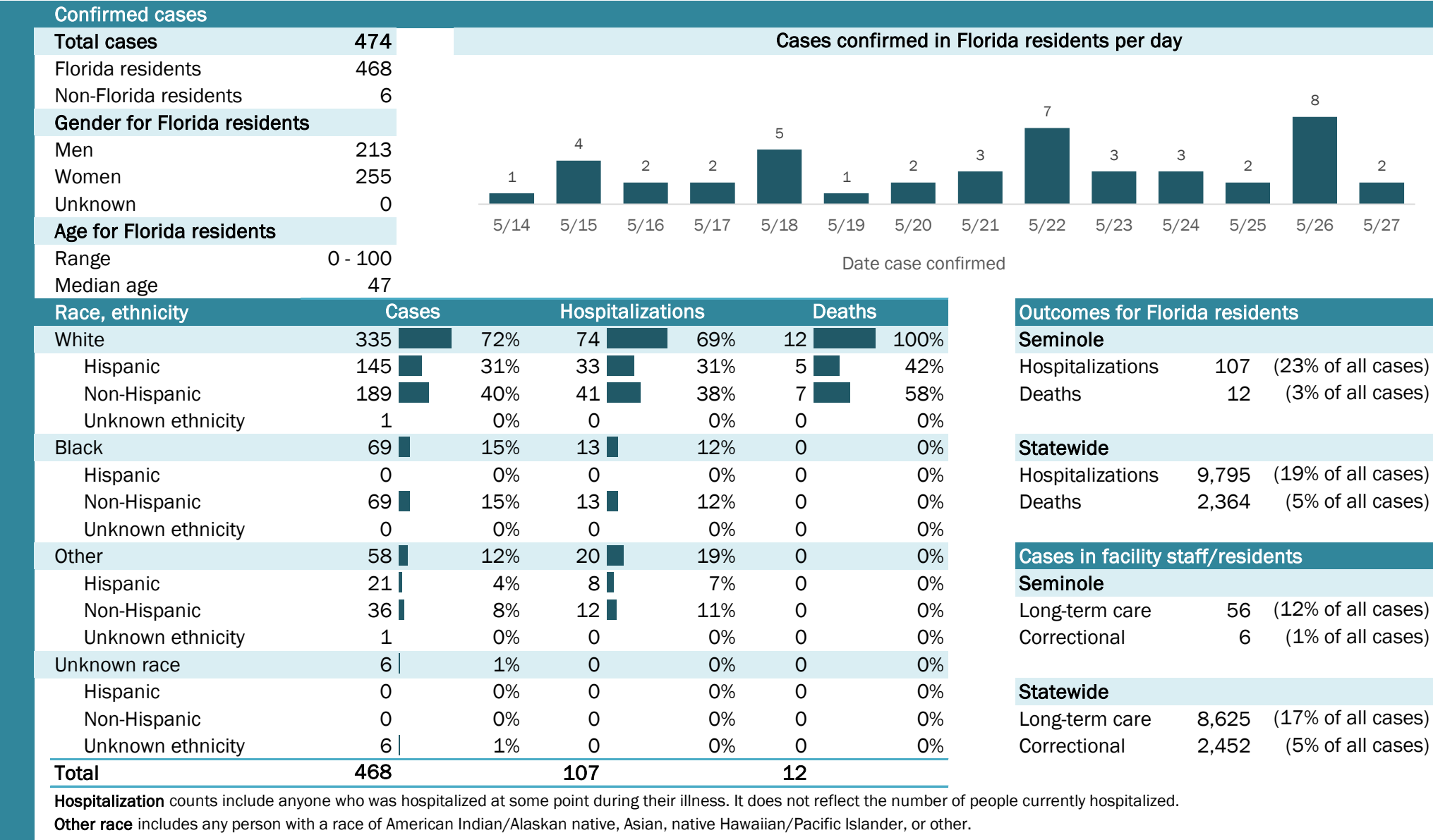

Coronavirus: summary for St. Johns County

Data for May 28, 2020 (verified at 10 AM)

Data in this report are provisional and subject to change.

Confirmed cases

Total cases

247

Florida residents

236

Non-Florida residents

11

Gender for Florida residents

Men

117

Women

117

Unknown

2

Age for Florida residents

Range

2 - 97

Median age

52

Cases confirmed in Florida residents per day

2

1

2

1

3

1

1

3

1

5/14

5/15

5/16

5/17

5/18

5/19

5/20

5/21

5/22

5/23

5/24

5/25

5/26

5/27

Date case confirmed

Race, ethnicity	Cases	Hospitalizations	Deaths
White	189	31	5
Hispanic	12	2	0
Non-Hispanic	169	29	5
Unknown ethnicity	8	0	0
Black	17	1	0
Hispanic	0	0	0
Non-Hispanic	16	1	0
Unknown ethnicity	1	0	0
Other	17	5	0
Hispanic	1	0	0
Non-Hispanic	13	4	0
Unknown ethnicity	3	1	0
Unknown race	13	1	0
Hispanic	2	0	0
Non-Hispanic	0	0	0
Unknown ethnicity	11	1	0
Total	236	38	5

Hospitalization

counts include anyone who was hospitalized at some point during their illness. It does not reflect the number of people currently hospitalized.

Other race

includes any person with a race of American Indian/Alaskan native, Asian, native Hawaiian/Pacific Islander, or other.

Outcomes for Florida residents

St. Johns

Hospitalizations

38

(16% of all cases)

Deaths

5

(2% of all cases)

Statewide

Hospitalizations

9,795

(19% of all cases)

Deaths

2,364

(5% of all cases)

Cases in facility staff/residents

St. Johns

Long-term care

14

(6% of all cases)

Correctional

2

(1% of all cases)

Statewide

Long-term care

8,625

(17% of all cases)

Correctional

2,452

(5% of all cases)

Laboratory testing for Florida residents and non-Florida residents over the past 2 weeks

Number and percent of positive labs

These counts include the number of people for whom the department received laboratory results by day. This percent is the number of people who test positive for the first time divided by all the people tested that day, excluding people who have previously tested positive.

Date	Number of negatives	Percent positive	Number of positives
5/14	510	0.0%	0
5/15	116	0.0%	0
5/16	258	0.0%	0
5/17	235	0.0%	0
5/18	311	0.6%	2
5/19	1,032	0.1%	1
5/20	251	0.0%	0
5/21	151	1.3%	2
5/22	134	0.7%	1
5/23	87	3.3%	3
5/24	302	0.3%	1
5/25	166	0.6%	1
5/26	164	1.8%	3
5/27	153	0.6%	1

Emergency department (ED) chief complaint and admission data for St. Johns County

Daily percent of ED visits mentioning cough, fever, or shortness of breath

Daily percent of ED visits resulting in cough-associated admissions

Weekly count of ED visits for influenza-like illness

Weekly count of ED visits for COVID-like illness

The Electronic Surveillance System for the Early Notification of Community-Based Epidemics (ESSENCE-FL) includes chief complaint data from 211 of 212 Florida EDs. Data are transmitted electronically to ESSENCE-FL daily or hourly.

Coronavirus: summary for St. Lucie County

Data for May 28, 2020 (verified at 10 AM)

Data in this report are provisional and subject to change.

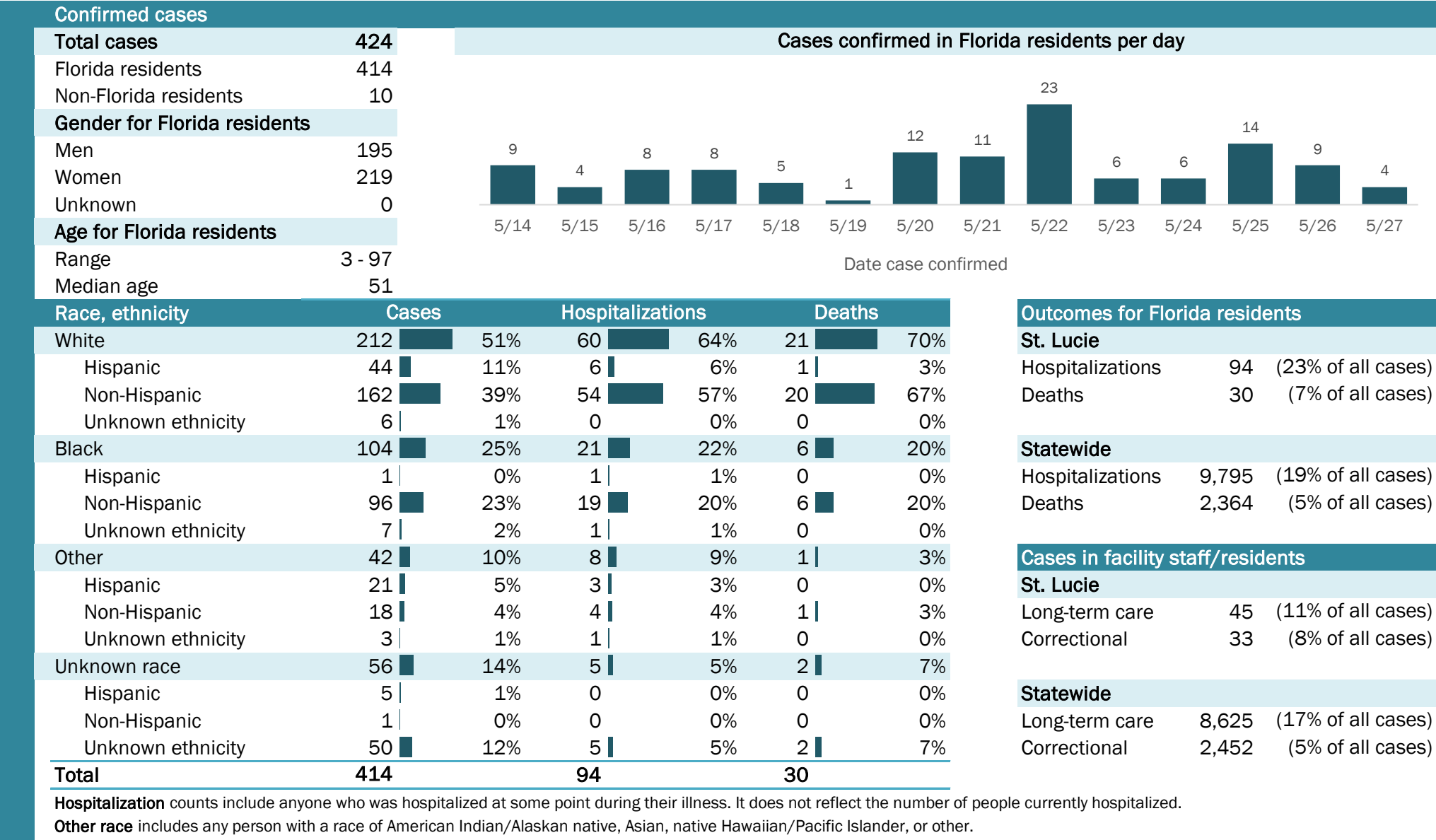

Coronavirus: summary for Sumter County

Data for May 28, 2020 (verified at 10 AM)

Data in this report are provisional and subject to change.

Confirmed cases

Total cases

253

Florida residents

252

Non-Florida residents

1

Gender for Florida residents

Men

180

Women

72

Unknown

0

Age for Florida residents

Range

17 - 92

Median age

65

Cases confirmed in Florida residents per day

3

2

1

1

1

1

5/14

5/15

5/16

5/17

5/18

5/19

5/20

5/21

5/22

5/23

5/24

5/25

5/26

5/27

Date case confirmed

Race, ethnicity	Cases	Hospitalizations	Deaths
White	210	38	15
Hispanic	12	3	0
Non-Hispanic	196	35	15
Unknown ethnicity	2	0	0
Black	34	5	1
Hispanic	0	0	0
Non-Hispanic	34	5	1
Unknown ethnicity	0	0	0
Other	5	1	1
Hispanic	2	0	0
Non-Hispanic	3	1	1
Unknown ethnicity	0	0	0
Unknown race	3	0	0
Hispanic	0	0	0
Non-Hispanic	0	0	0
Unknown ethnicity	3	0	0
Total	252	44	17

Hospitalization

counts include anyone who was hospitalized at some point during their illness. It does not reflect the number of people currently hospitalized.

Other race

includes any person with a race of American Indian/Alaskan native, Asian, native Hawaiian/Pacific Islander, or other.

Outcomes for Florida residents

Sumter

Hospitalizations

44

(17% of all cases)

Deaths

17

(7% of all cases)

Statewide

Hospitalizations

9,795

(19% of all cases)

Deaths

2,364

(5% of all cases)

Cases in facility staff/residents

Sumter

Long-term care

7

(3% of all cases)

Correctional

114

(45% of all cases)

Statewide

Long-term care

8,625

(17% of all cases)

Correctional

2,452

(5% of all cases)

Laboratory testing for Florida residents and non-Florida residents over the past 2 weeks

Number and percent of positive labs

These counts include the number of people for whom the department received laboratory results by day. This percent is the number of people who test positive for the first time divided by all the people tested that day, excluding people who have previously tested positive.

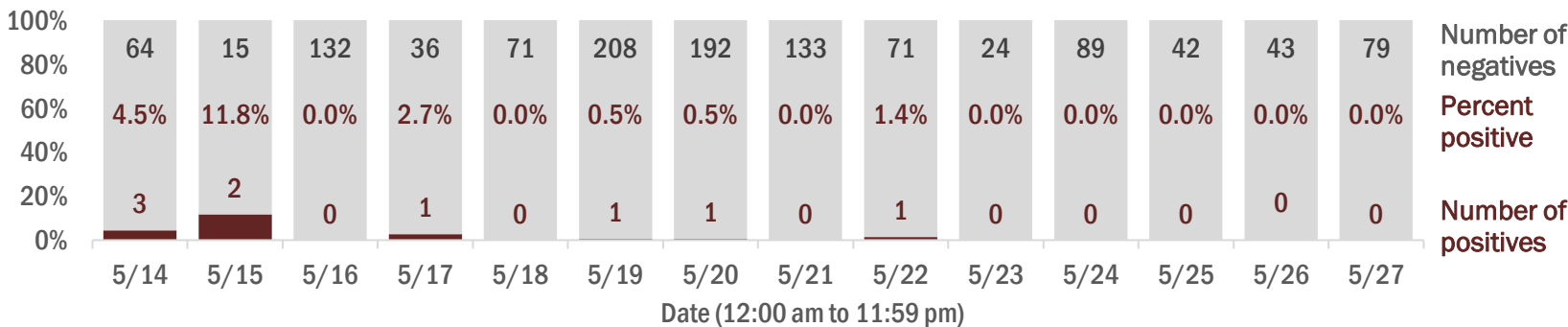

Emergency department (ED) chief complaint and admission data for Sumter County

Daily percent of ED visits mentioning cough, fever, or shortness of breath

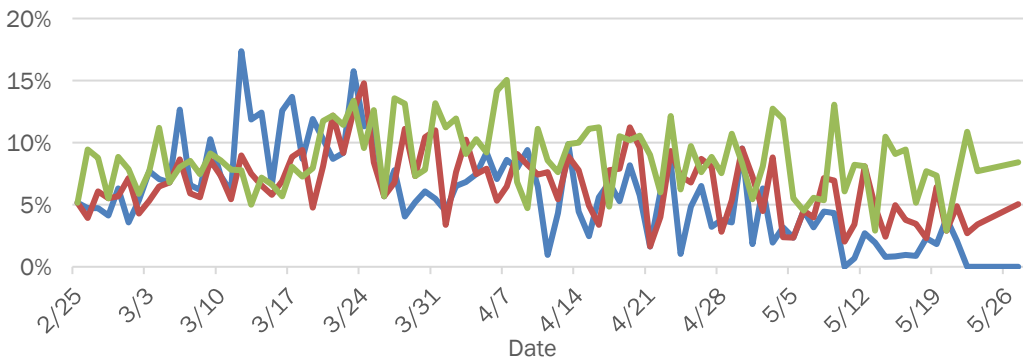

Daily percent of ED visits resulting in cough-associated admissions

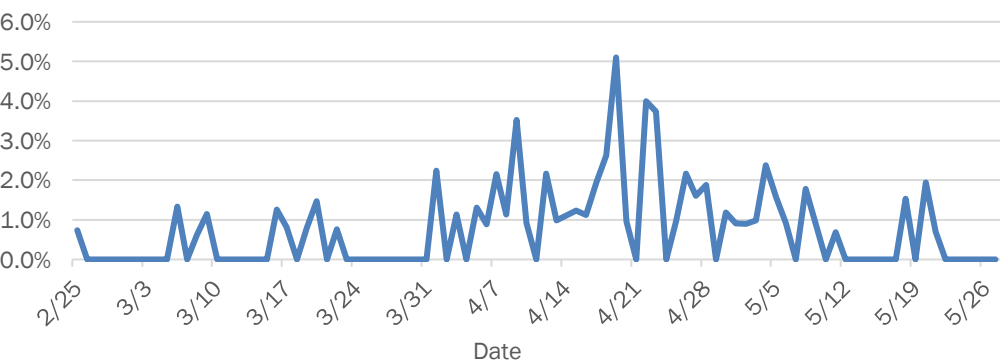

Weekly count of ED visits for influenza-like illness

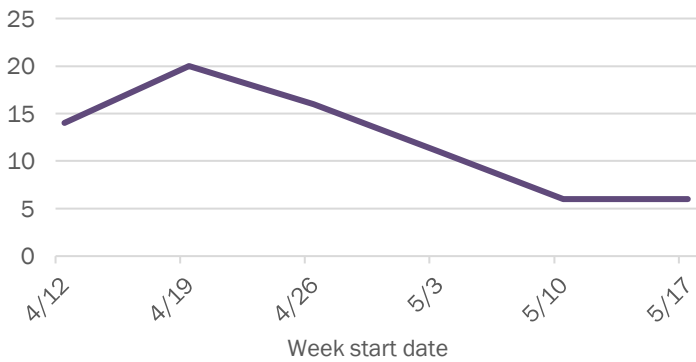

Weekly count of ED visits for COVID-like illness

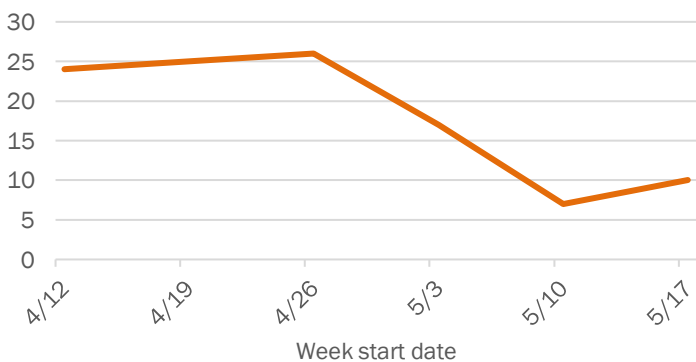

The Electronic Surveillance System for the Early Notification of Community-Based Epidemics (ESSENCE-FL) includes chief complaint data from 211 of 212 Florida EDs. Data are transmitted electronically to ESSENCE-FL daily or hourly.

Coronavirus: summary for Suwannee County

Data for May 28, 2020 (verified at 10 AM)

Data in this report are provisional and subject to change.

Confirmed cases

Total cases

166

Florida residents

161

Non-Florida residents

5

Gender for Florida residents

Men

48

Women

113

Unknown

0

Age for Florida residents

Range

5 - 102

Median age

59

Cases confirmed in Florida residents per day

1

2

2

2

1

1

1

5/14

5/15

5/16

5/17

5/18

5/19

5/20

5/21

5/22

5/23

5/24

5/25

5/26

5/27

Date case confirmed

Race, ethnicity	Cases	Hospitalizations	Deaths
White	107	26	15
Hispanic	10	3	1
Non-Hispanic	96	23	14
Unknown ethnicity	1	0	0
Black	42	10	3
Hispanic	0	0	0
Non-Hispanic	41	9	3
Unknown ethnicity	1	1	0
Other	4	1	0
Hispanic	4	1	0
Non-Hispanic	0	0	0
Unknown ethnicity	0	0	0
Unknown race	8	1	0
Hispanic	0	0	0
Non-Hispanic	0	0	0
Unknown ethnicity	8	1	0
Total	161	38	18

Outcomes for Florida residents

Suwannee

Hospitalizations

38

(24% of all cases)

Deaths

18

(11% of all cases)

Statewide

Hospitalizations

9,795

(19% of all cases)

Deaths

2,364

(5% of all cases)

Cases in facility staff/residents

Suwannee

Long-term care

119

(74% of all cases)

Correctional

1

(1% of all cases)

Statewide

Long-term care

8,625

(17% of all cases)

Correctional

2,452

(5% of all cases)

Hospitalization counts include anyone who was hospitalized at some point during their illness. It does not reflect the number of people currently hospitalized.

Other race includes any person with a race of American Indian/Alaskan native, Asian, native Hawaiian/Pacific Islander, or other.

Laboratory testing for Florida residents and non-Florida residents over the past 2 weeks

Number and percent of positive labs

These counts include the number of people for whom the department received laboratory results by day. This percent is the number of people who test positive for the first time divided by all the people tested that day, excluding people who have previously tested positive.

Date	Number of negatives	Percent positive	Number of positives
5/14	34	0.0%	0
5/15	5	16.7%	1
5/16	41	4.7%	2
5/17	34	5.6%	2
5/18	47	0.0%	0
5/19	186	0.0%	0
5/20	237	0.8%	2
5/21	119	0.0%	0
5/22	52	1.9%	1
5/23	26	3.7%	1
5/24	55	0.0%	0
5/25	45	0.0%	0
5/26	41	2.4%	1
5/27	39	0.0%	0

Emergency department (ED) chief complaint and admission data for Suwannee County

Daily percent of ED visits mentioning cough, fever, or shortness of breath

Daily percent of ED visits resulting in cough-associated admissions

Weekly count of ED visits for influenza-like illness

Weekly count of ED visits for COVID-like illness

The Electronic Surveillance System for the Early Notification of Community-Based Epidemics (ESSENCE-FL) includes chief complaint data from 211 of 212 Florida EDs. Data are transmitted electronically to ESSENCE-FL daily or hourly.

Coronavirus: summary for Taylor County

Data for May 28, 2020 (verified at 10 AM)

Data in this report are provisional and subject to change.

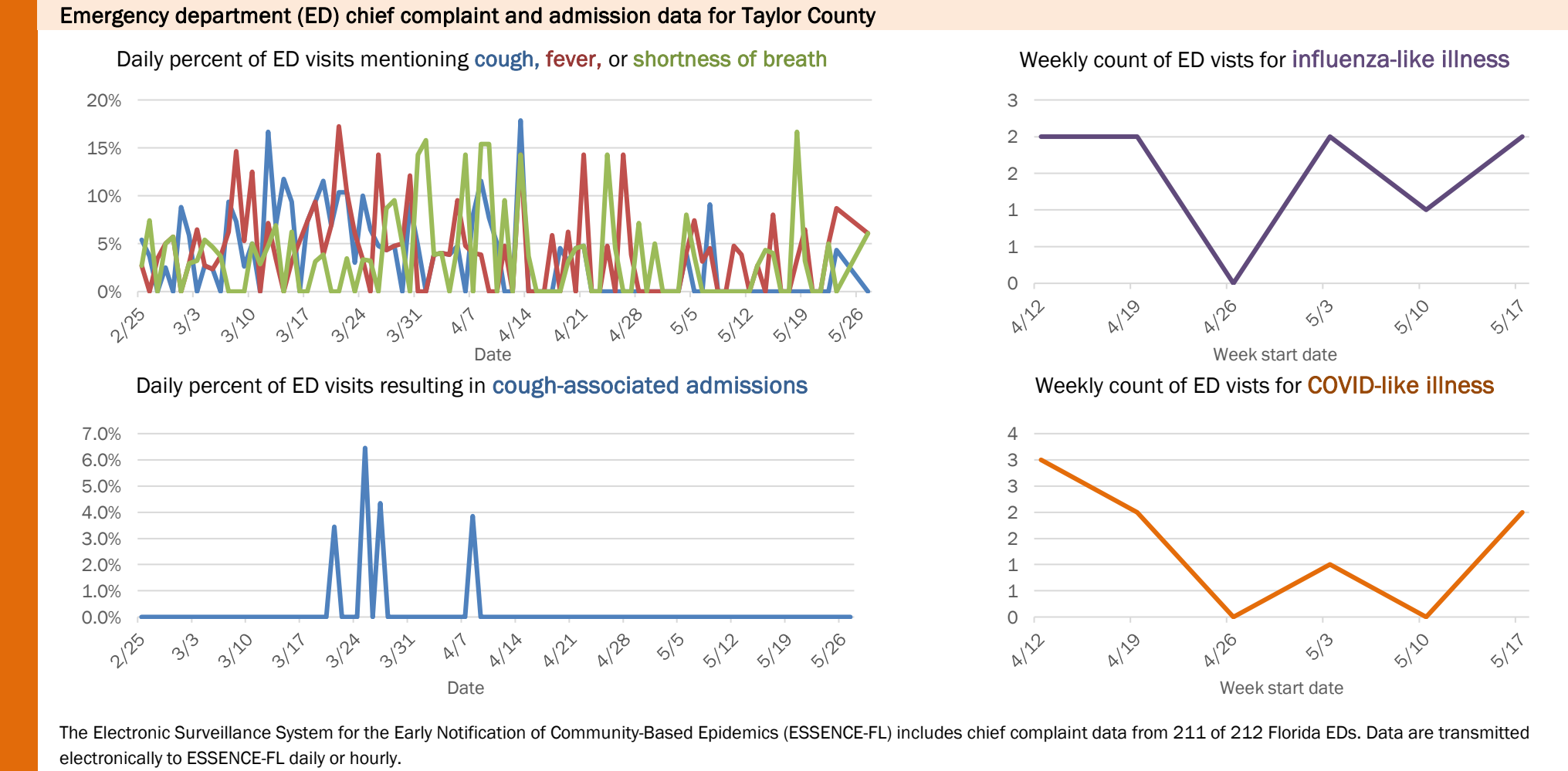
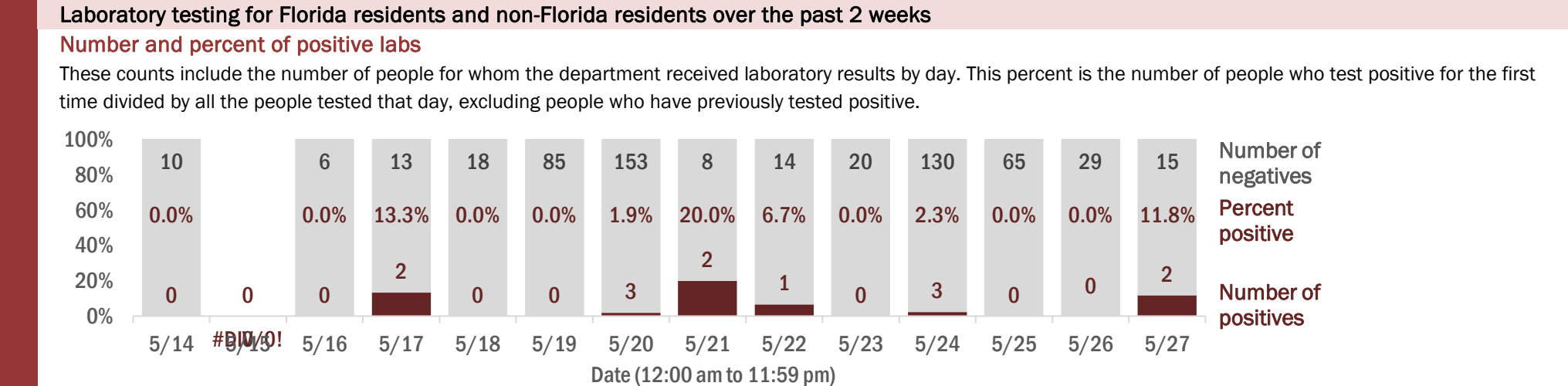
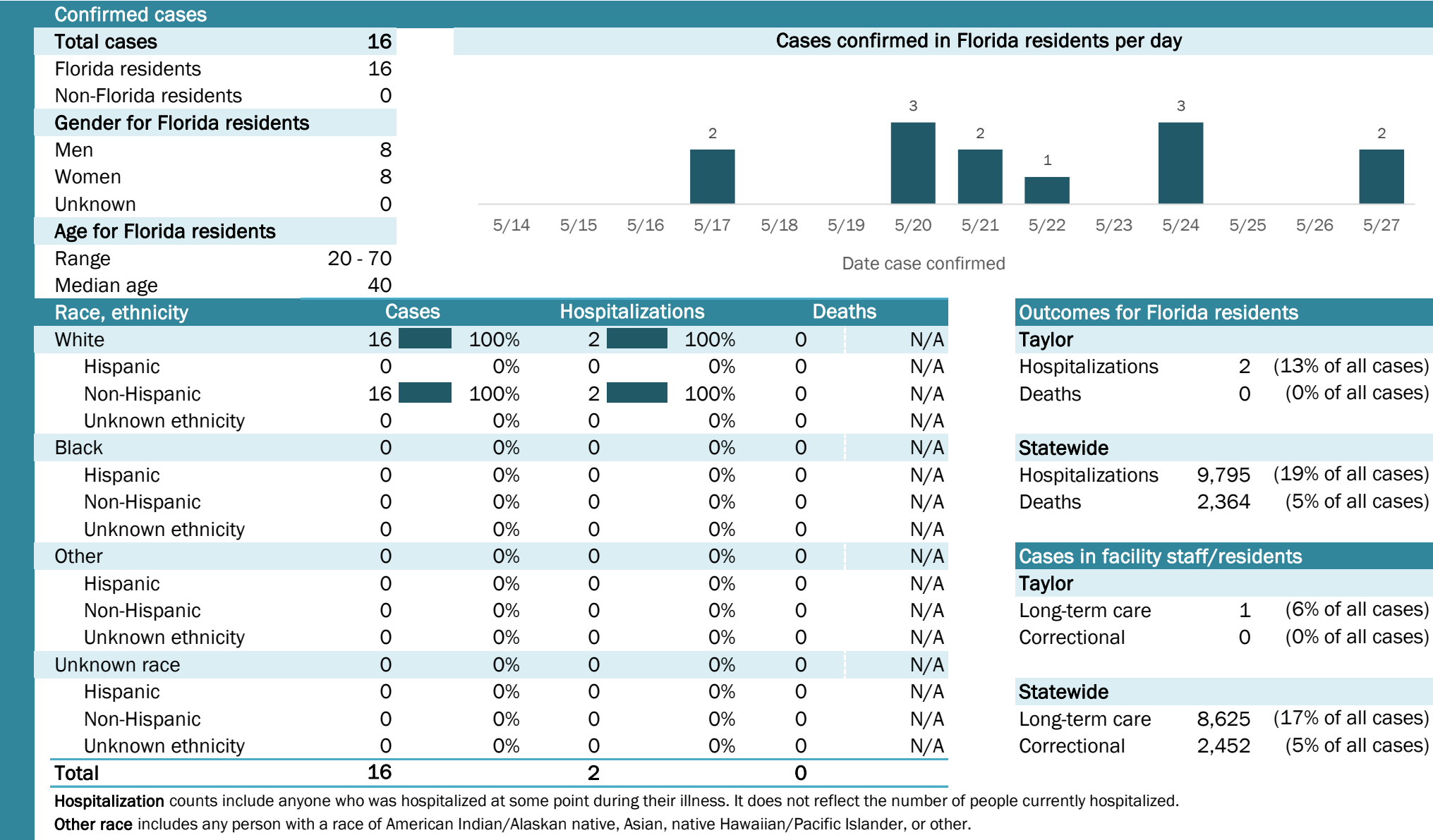

The Electronic Surveillance System for the Early Notification of Community-Based Epidemics (ESSENCE-FL) includes chief complaint data from 211 of 212 Florida EDs. Data are transmitted electronically to ESSENCE-FL daily or hourly.

Coronavirus: summary for Union County

Data for May 28, 2020 (verified at 10 AM)

Data in this report are provisional and subject to change.

Confirmed cases

Total cases	31
Florida residents	31
Non-Florida residents	0
Gender for Florida residents	
Men	26
Women	5
Unknown	0
Age for Florida residents	
Range	25 - 76
Median age	59

Cases confirmed in Florida residents per day

Date	Cases
5/14	0
5/15	6
5/16	5
5/17	0
5/18	0
5/19	0
5/20	1
5/21	1
5/22	0
5/23	2
5/24	0
5/25	1
5/26	0
5/27	0

Race, ethnicity	Cases	Hospitalizations	Deaths
White	17 55%	2 50%	0 N/A
Hispanic	0 0%	0 0%	0 N/A
Non-Hispanic	17 55%	2 50%	0 N/A
Unknown ethnicity	0 0%	0 0%	0 N/A
Black	11 35%	2 50%	0 N/A
Hispanic	0 0%	0 0%	0 N/A
Non-Hispanic	11 35%	2 50%	0 N/A
Unknown ethnicity	0 0%	0 0%	0 N/A
Other	2 6%	0 0%	0 N/A
Hispanic	0 0%	0 0%	0 N/A
Non-Hispanic	2 6%	0 0%	0 N/A
Unknown ethnicity	0 0%	0 0%	0 N/A
Unknown race	1 3%	0 0%	0 N/A
Hispanic	0 0%	0 0%	0 N/A
Non-Hispanic	0 0%	0 0%	0 N/A
Unknown ethnicity	1 3%	0 0%	0 N/A
Total	31	4	0

Hospitalization counts include anyone who was hospitalized at some point during their illness. It does not reflect the number of people currently hospitalized.

Other race includes any person with a race of American Indian/Alaskan native, Asian, native Hawaiian/Pacific Islander, or other.

Outcomes for Florida residents

Union

Hospitalizations	4	(13% of all cases)
Deaths	0	(0% of all cases)

Statewide

Hospitalizations	9,795	(19% of all cases)
Deaths	2,364	(5% of all cases)

Cases in facility staff/residents

Union

Long-term care	0	(0% of all cases)
Correctional	23	(74% of all cases)

Statewide

Long-term care	8,625	(17% of all cases)
Correctional	2,452	(5% of all cases)

Laboratory testing for Florida residents and non-Florida residents over the past 2 weeks

Number and percent of positive labs

These counts include the number of people for whom the department received laboratory results by day. This percent is the number of people who test positive for the first time divided by all the people tested that day, excluding people who have previously tested positive.

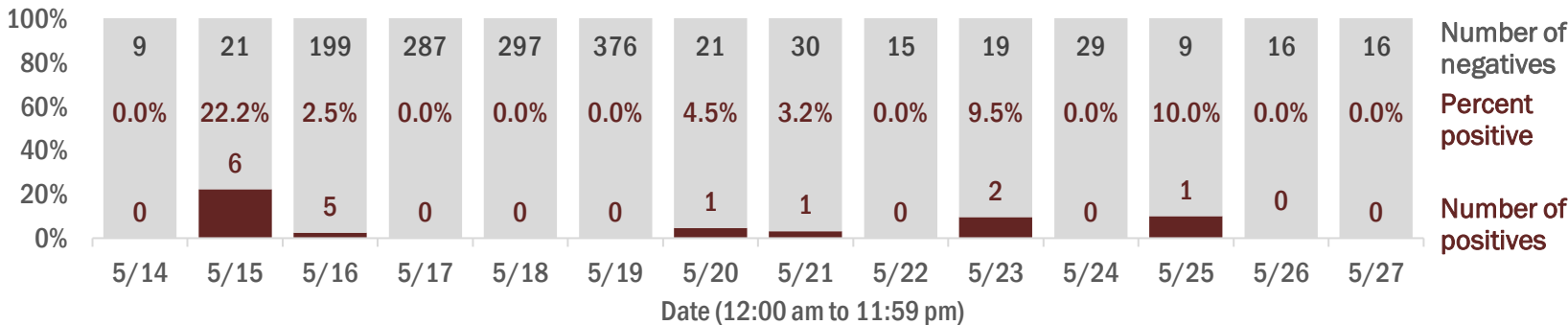

Emergency department (ED) chief complaint and admission data for Union County

Daily percent of ED visits mentioning cough, fever, or shortness of breath

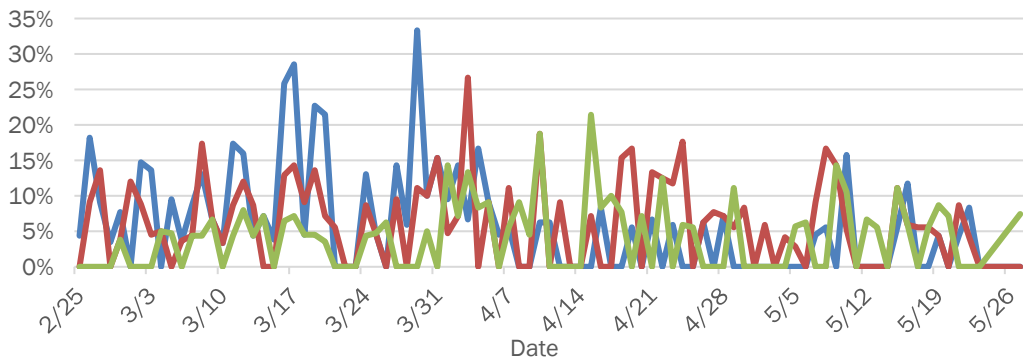

Daily percent of ED visits resulting in cough-associated admissions

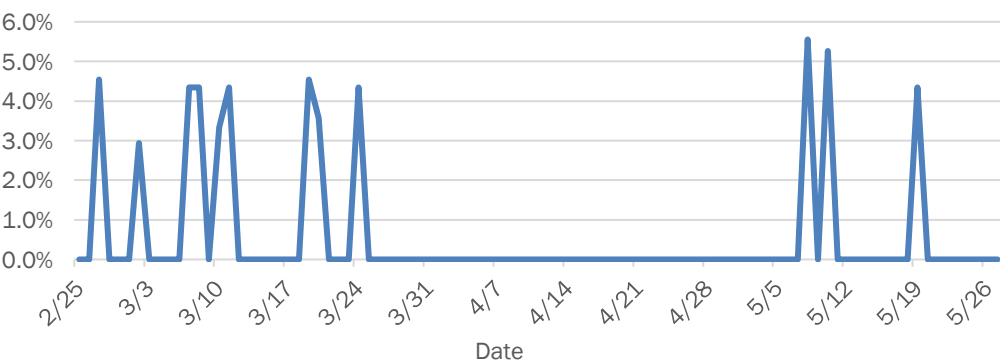

Weekly count of ED visits for influenza-like illness

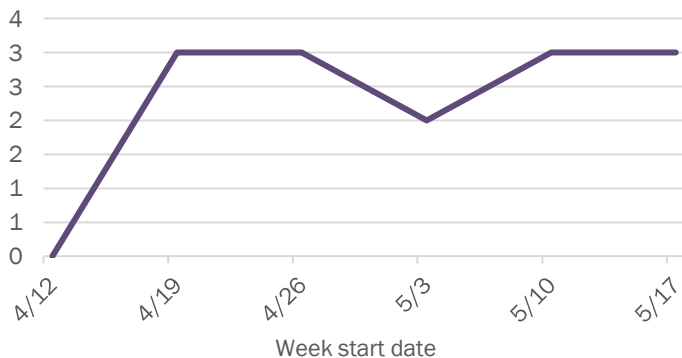

Weekly count of ED visits for COVID-like illness

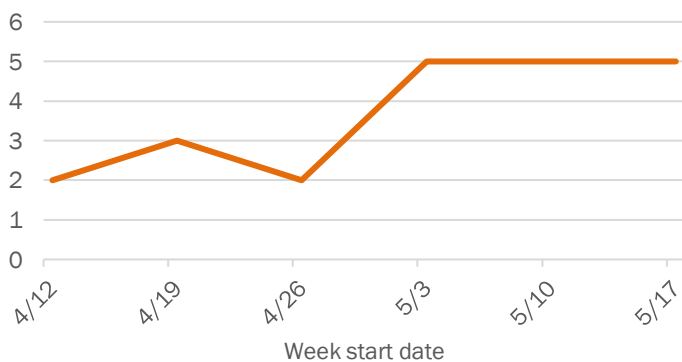

The Electronic Surveillance System for the Early Notification of Community-Based Epidemics (ESSENCE-FL) includes chief complaint data from 211 of 212 Florida EDs. Data are transmitted electronically to ESSENCE-FL daily or hourly.

Coronavirus: summary for Volusia County

Data for May 28, 2020 (verified at 10 AM)

Data in this report are provisional and subject to change.

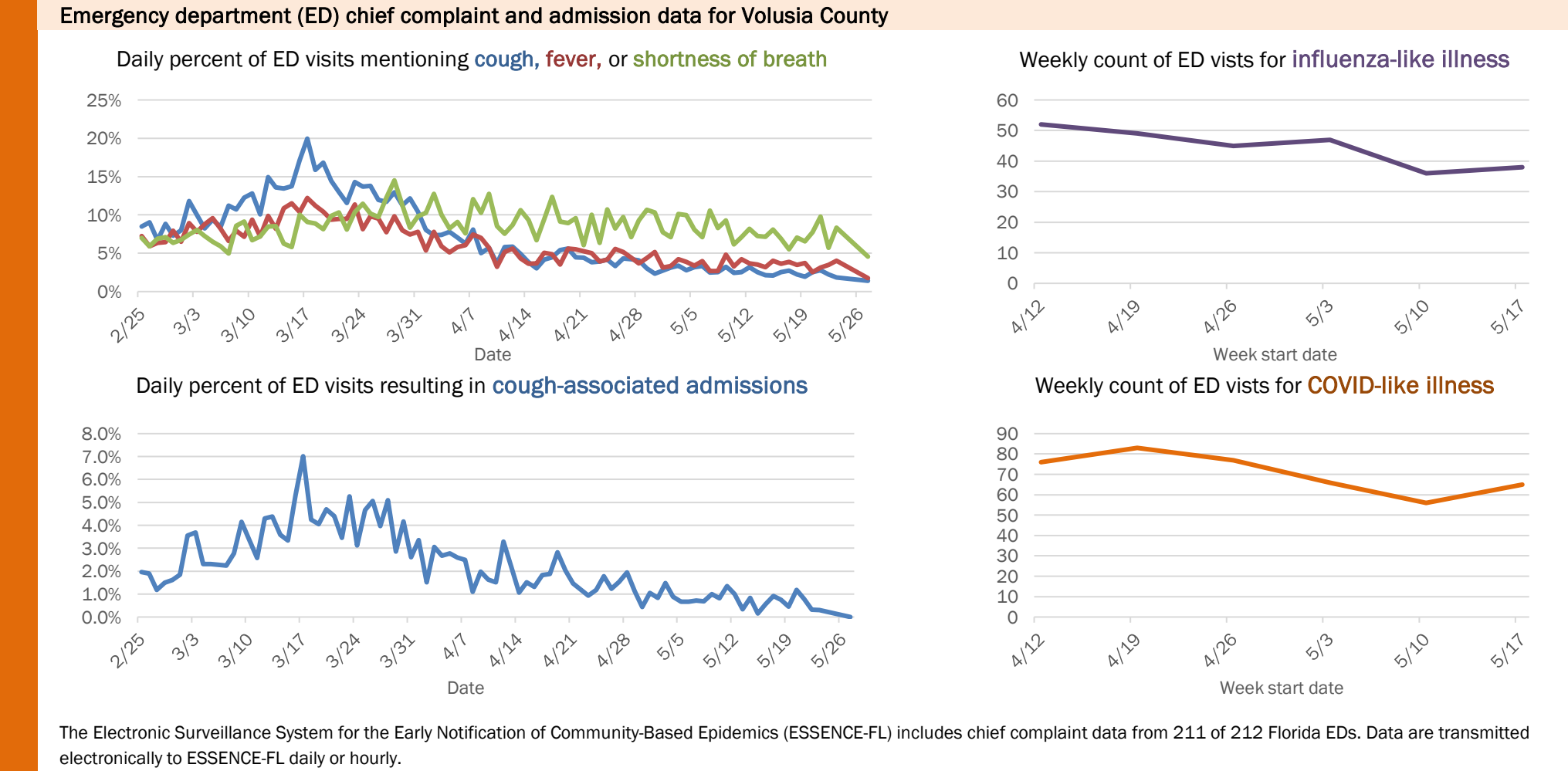
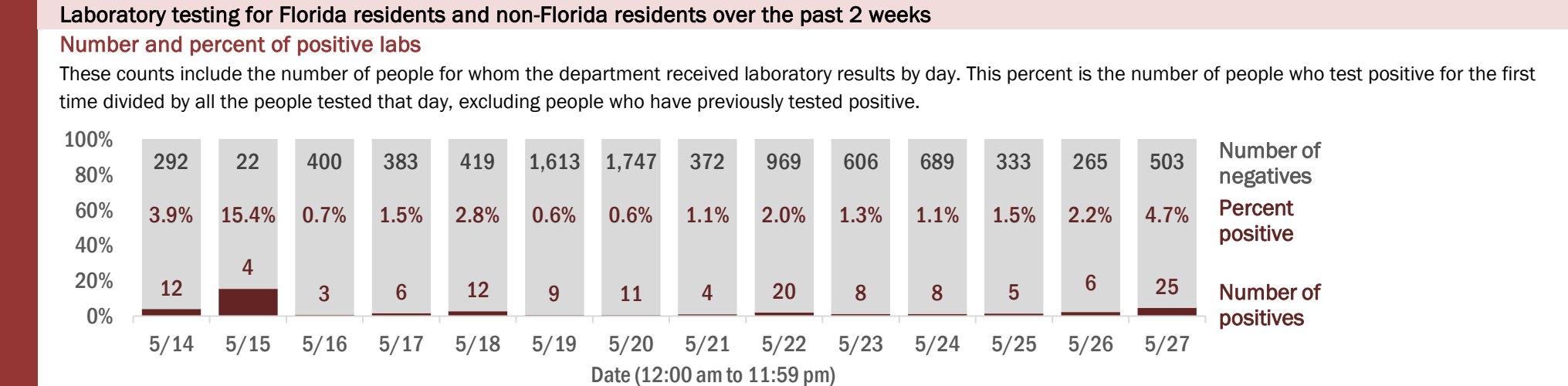
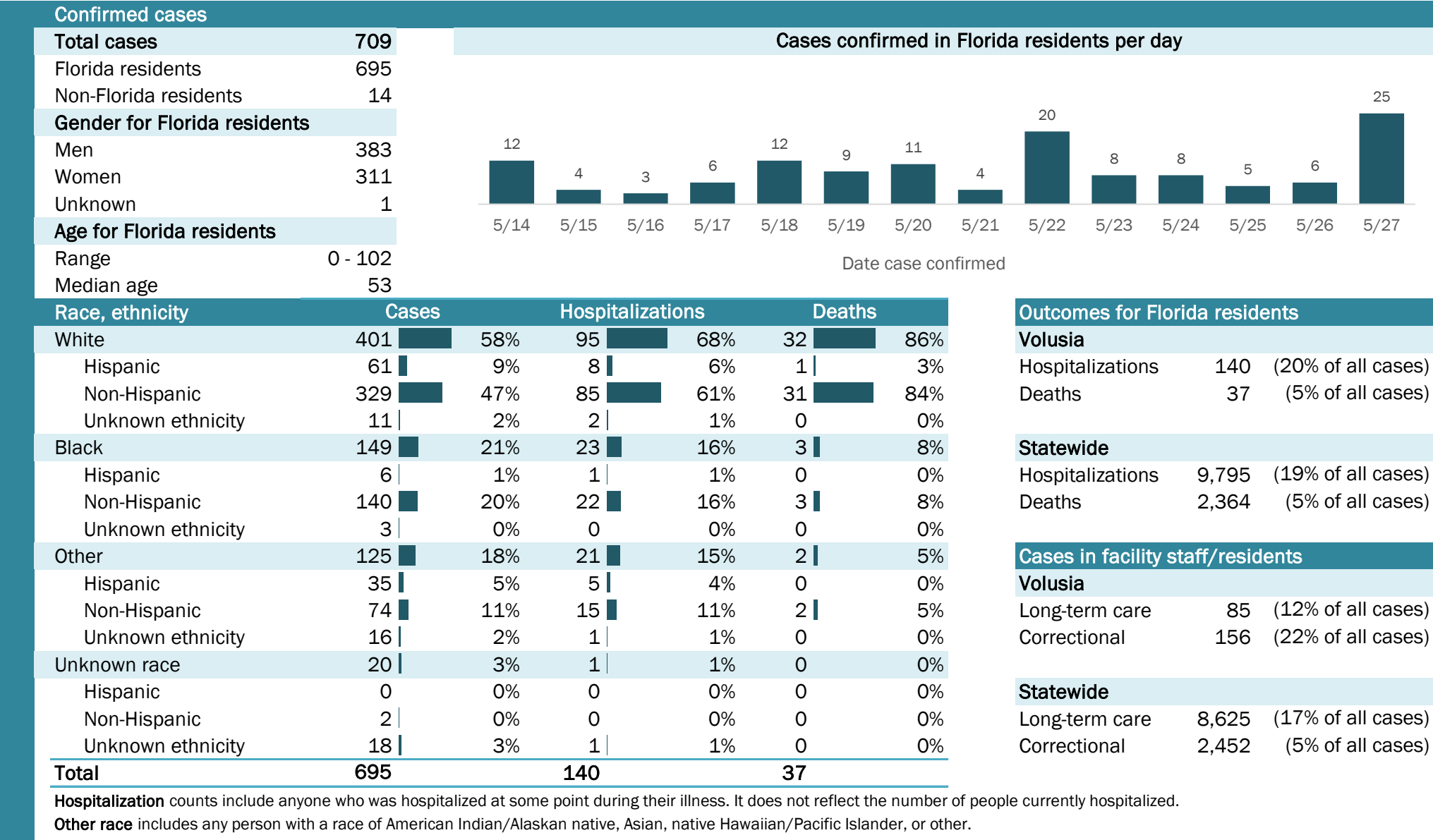

Coronavirus: summary for Wakulla County

Data for May 28, 2020 (verified at 10 AM)

Data in this report are provisional and subject to change.

Confirmed cases

Total cases

32

Cases confirmed in Florida residents per day

1

5/145/155/165/175/185/195/205/215/225/235/245/255/265/27

Date case confirmed

Florida residents

30

Non-Florida residents

2

Gender for Florida residents

Men

9

Women

21

Unknown

0

Age for Florida residents

Range

19 - 86

Median age

47

Race, ethnicity	Cases	Hospitalizations	Deaths
White	1447%	240%	1100%
Hispanic	00%	00%	00%
Non-Hispanic	1447%	240%	1100%
Unknown ethnicity	00%	00%	00%
Black	1343%	240%	00%
Hispanic	00%	00%	00%
Non-Hispanic	1343%	240%	00%
Unknown ethnicity	00%	00%	00%
Other	310%	120%	00%
Hispanic	00%	00%	00%
Non-Hispanic	310%	120%	00%
Unknown ethnicity	00%	00%	00%
Unknown race	00%	00%	00%
Hispanic	00%	00%	00%
Non-Hispanic	00%	00%	00%
Unknown ethnicity	00%	00%	00%
Total	30	5	1

Hospitalization counts include anyone who was hospitalized at some point during their illness. It does not reflect the number of people currently hospitalized.

Other race includes any person with a race of American Indian/Alaskan native, Asian, native Hawaiian/Pacific Islander, or other.

Outcomes for Florida residents

Wakulla

Hospitalizations

5

(17% of all cases)

Deaths

1

(3% of all cases)

Statewide

Hospitalizations

9,795

(19% of all cases)

Deaths

2,364

(5% of all cases)

Cases in facility staff/residents

Wakulla

Long-term care

12

(40% of all cases)

Correctional

4

(13% of all cases)

Statewide

Long-term care

8,625

(17% of all cases)

Correctional

2,452

(5% of all cases)

Laboratory testing for Florida residents and non-Florida residents over the past 2 weeks

Number and percent of positive labs

These counts include the number of people for whom the department received laboratory results by day. This percent is the number of people who test positive for the first time divided by all the people tested that day, excluding people who have previously tested positive.

Date	Number of negatives	Percent positive	Number of positives
5/14	14	0.0%	0
5/15	2	0.0%	0
5/16	65	1.5%	1
5/17	16	0.0%	0
5/18	43	0.0%	0
5/19	166	0.0%	0
5/20	64	0.0%	0
5/21	69	0.0%	0
5/22	64	0.0%	0
5/23	18	0.0%	0
5/24	64	0.0%	0
5/25	18	0.0%	0
5/26	18	0.0%	0
5/27	26	0.0%	0

Emergency department (ED) chief complaint and admission data for Wakulla County

Daily percent of ED visits mentioning cough, fever, or shortness of breath

Daily percent of ED visits resulting in cough-associated admissions

Weekly count of ED visits for influenza-like illness

Weekly count of ED visits for COVID-like illness

The Electronic Surveillance System for the Early Notification of Community-Based Epidemics (ESSENCE-FL) includes chief complaint data from 211 of 212 Florida EDs. Data are transmitted electronically to ESSENCE-FL daily or hourly.

Coronavirus: summary for Walton County

Data for May 28, 2020 (verified at 10 AM)

Data in this report are provisional and subject to change.

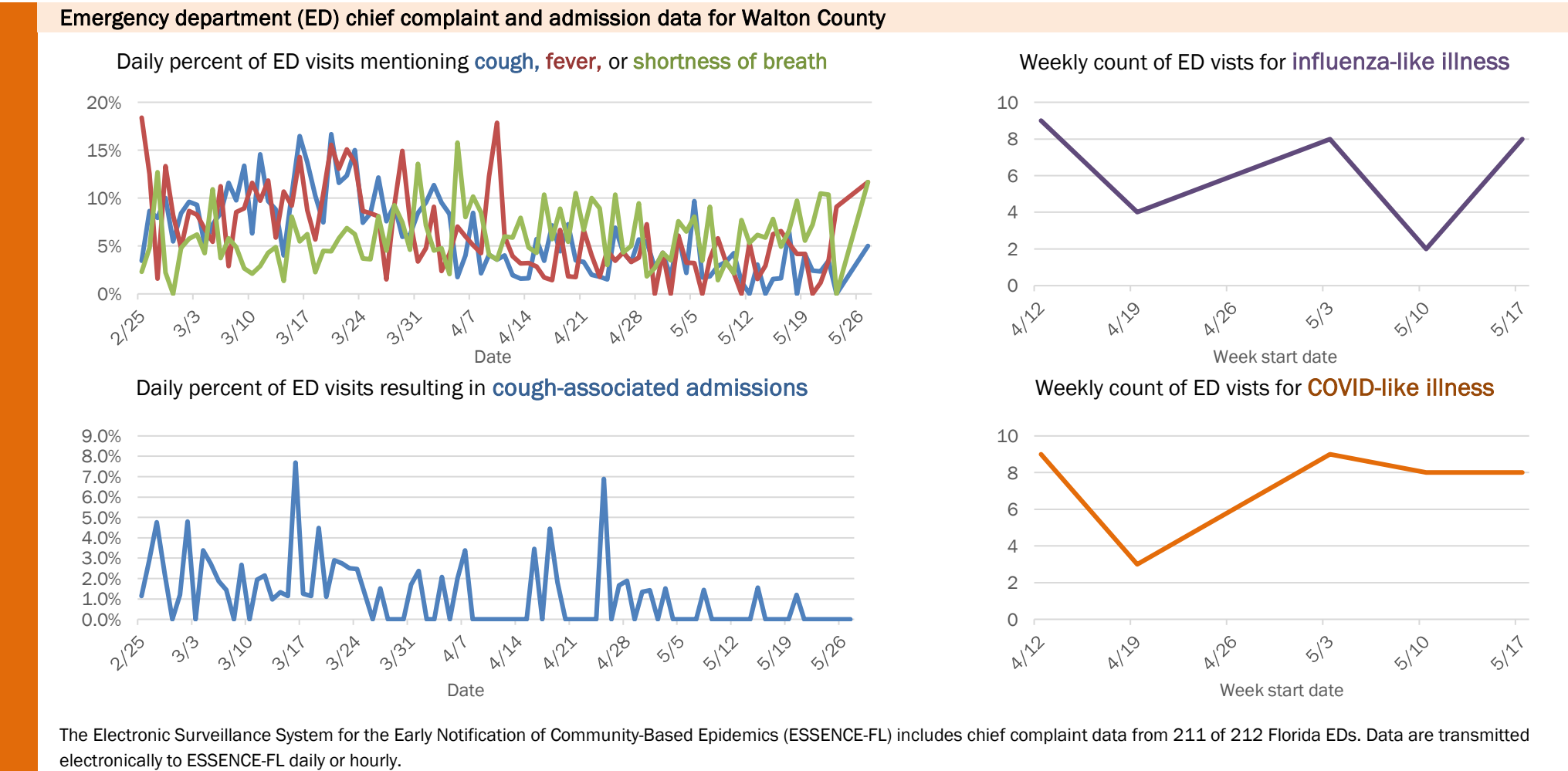
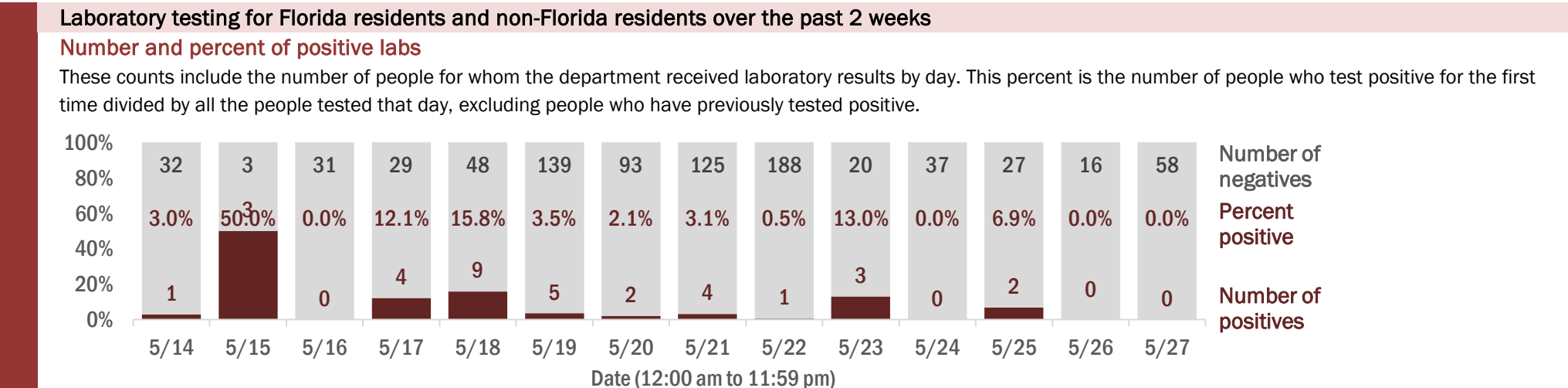
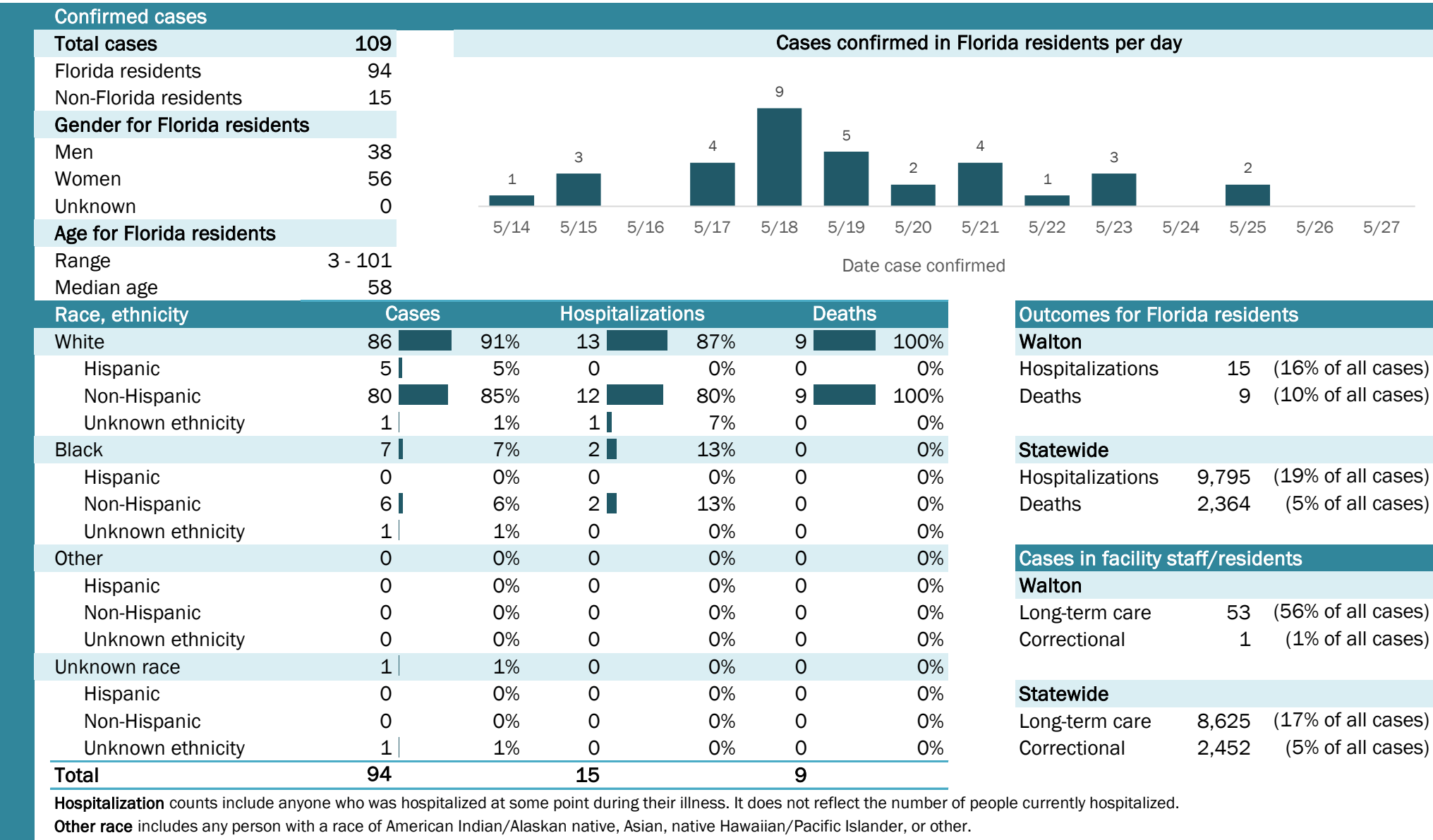

Coronavirus: summary for Washington County

Data for May 28, 2020 (verified at 10 AM)

Data in this report are provisional and subject to change.

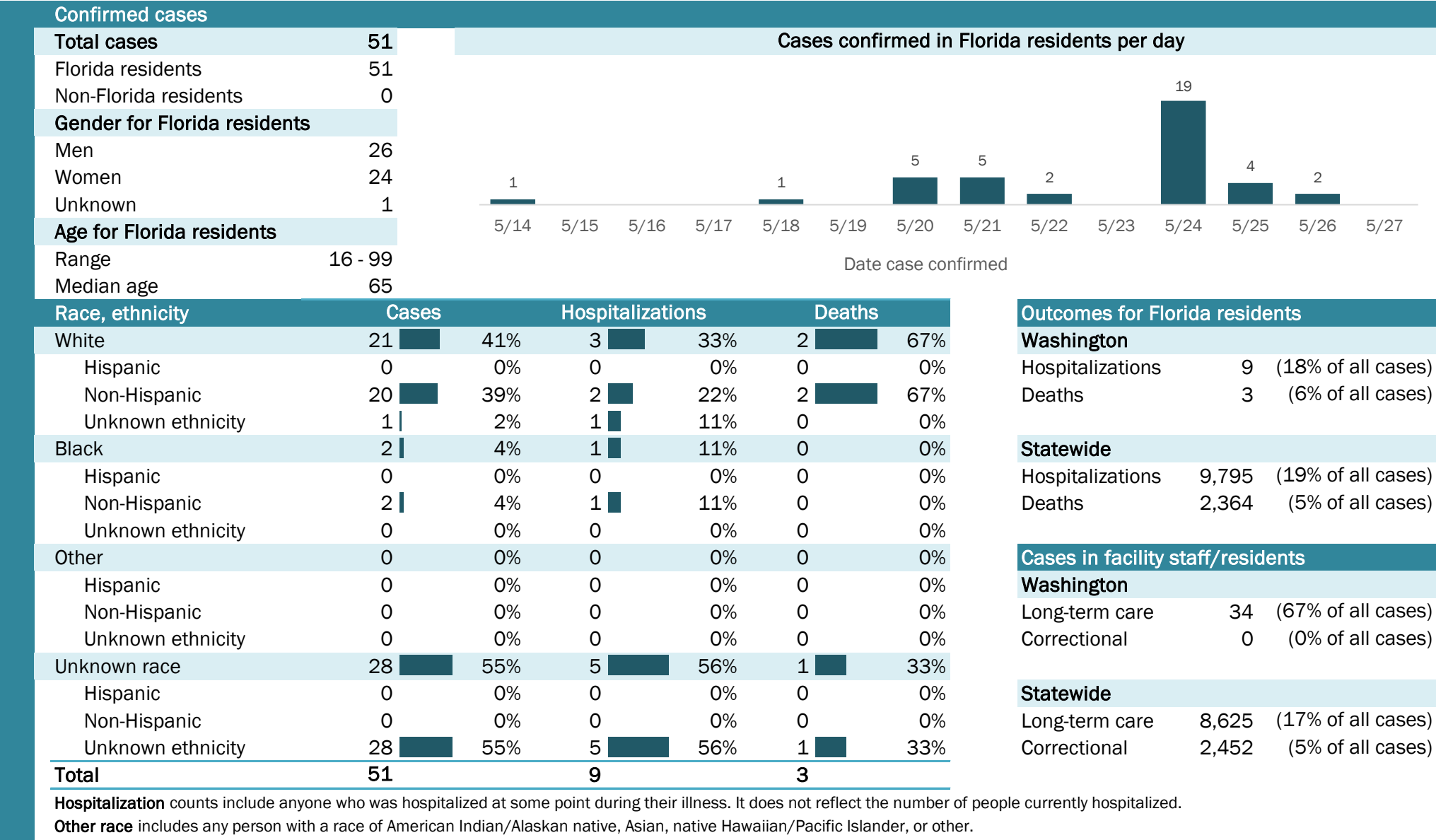

Laboratory testing for Florida residents and non-Florida residents over the past 2 weeks

Number and percent of positive labs

These counts include the number of people for whom the department received laboratory results by day. This percent is the number of people who test positive for the first time divided by all the people tested that day, excluding people who have previously tested positive.

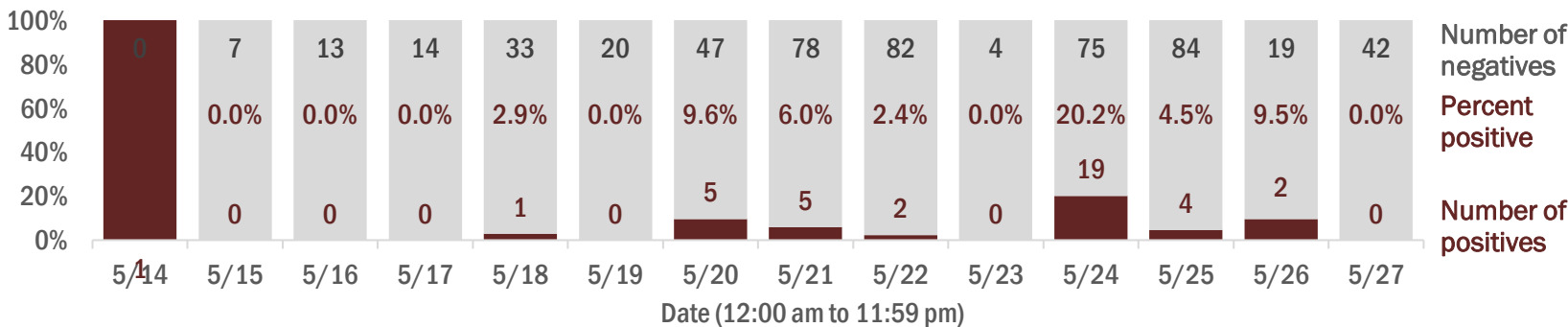

Emergency department (ED) chief complaint and admission data for Washington County

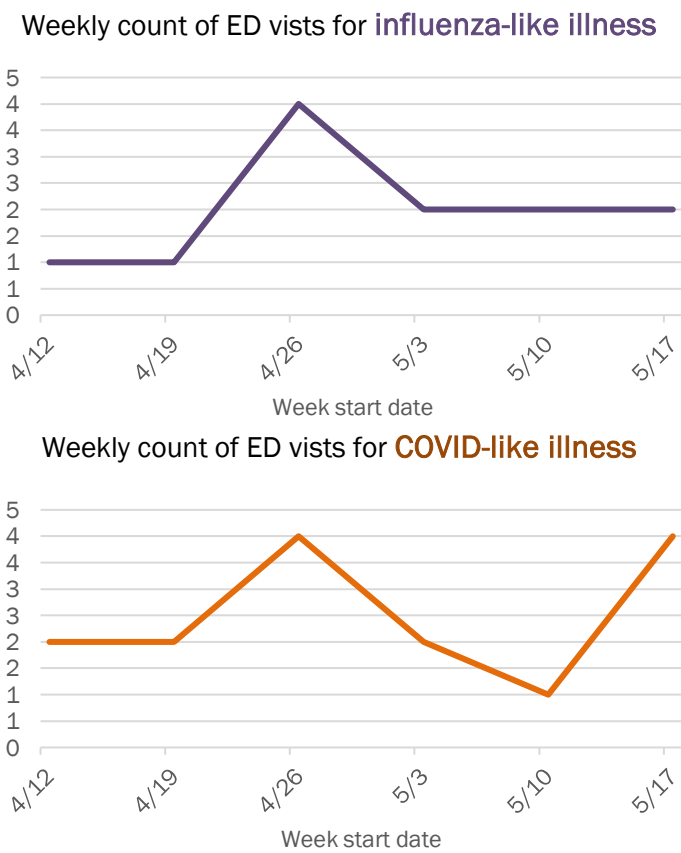
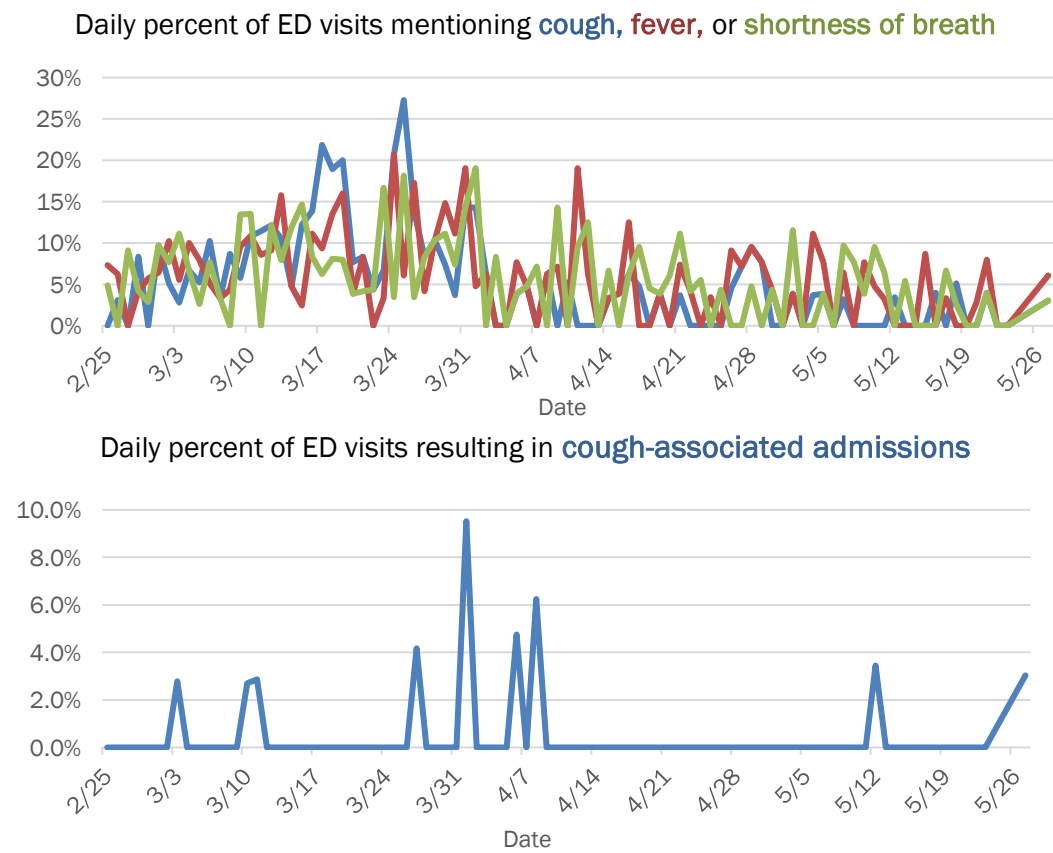

The Electronic Surveillance System for the Early Notification of Community-Based Epidemics (ESSENCE-FL) includes chief complaint data from 211 of 212 Florida EDs. Data are transmitted electronically to ESSENCE-FL daily or hourly.