

Coronavirus: summary for Alachua County

Data for May 16, 2020 (verified at 10 AM)

Data in this report are provisional and subject to change.

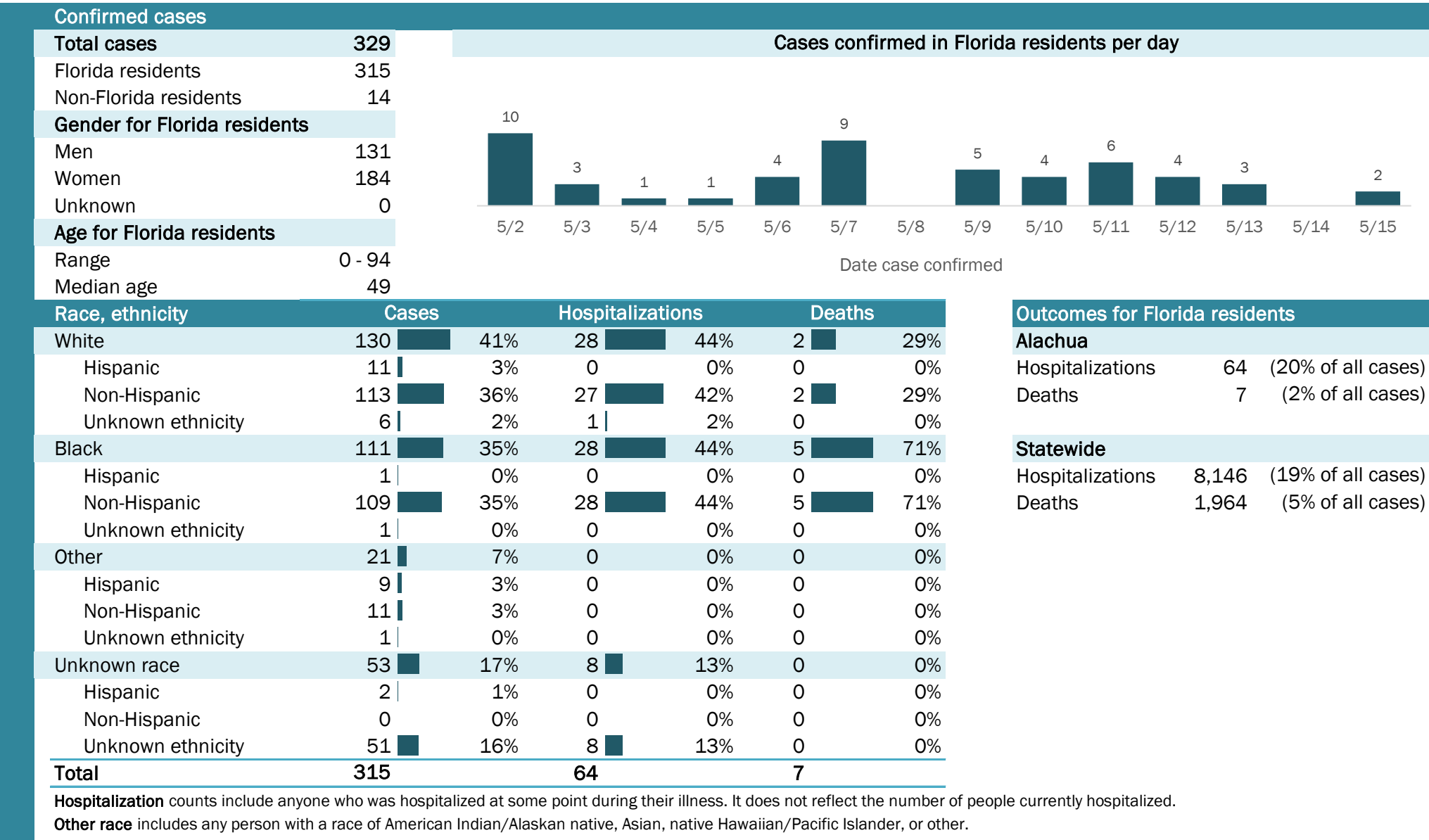

Coronavirus: summary for Baker County

Data for May 16, 2020 (verified at 10 AM)

Data in this report are provisional and subject to change.

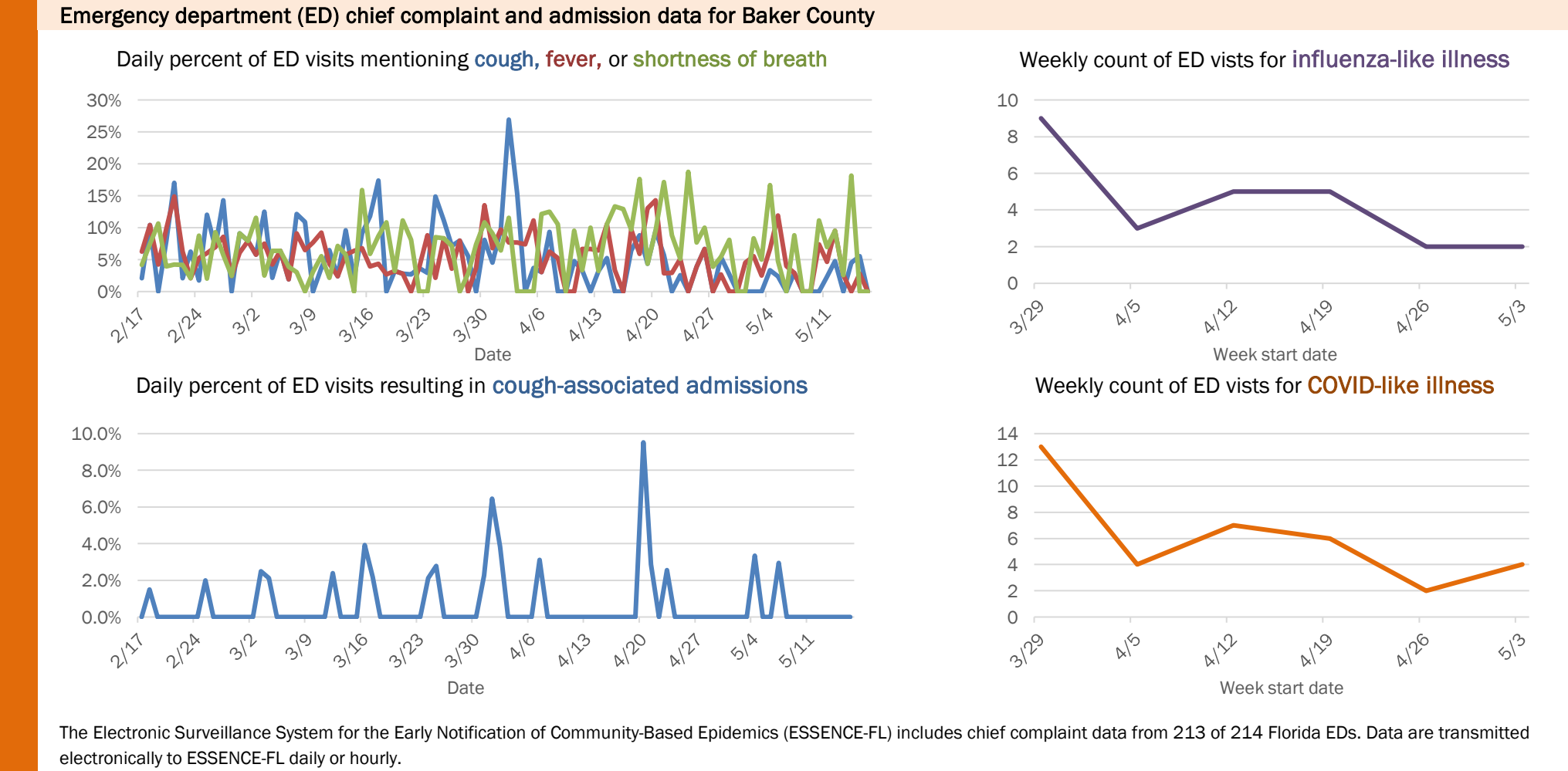
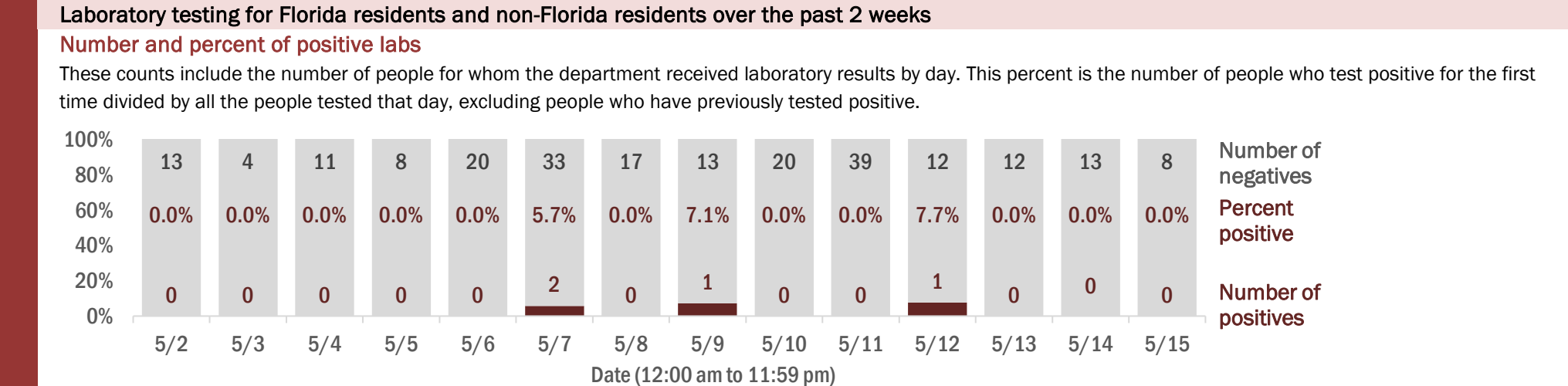
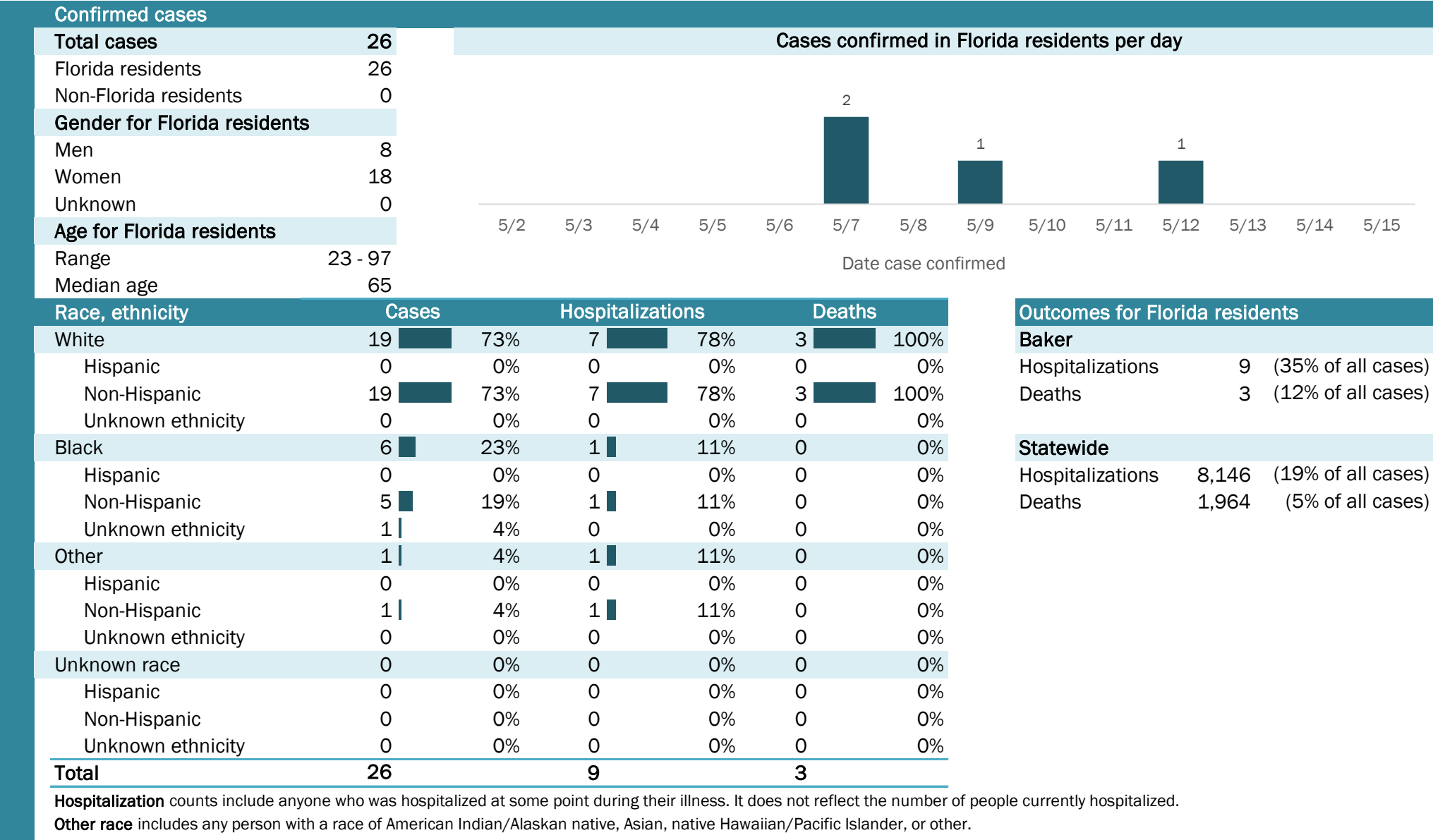

Coronavirus: summary for Bay County

Data for May 16, 2020 (verified at 10 AM)

Data in this report are provisional and subject to change.

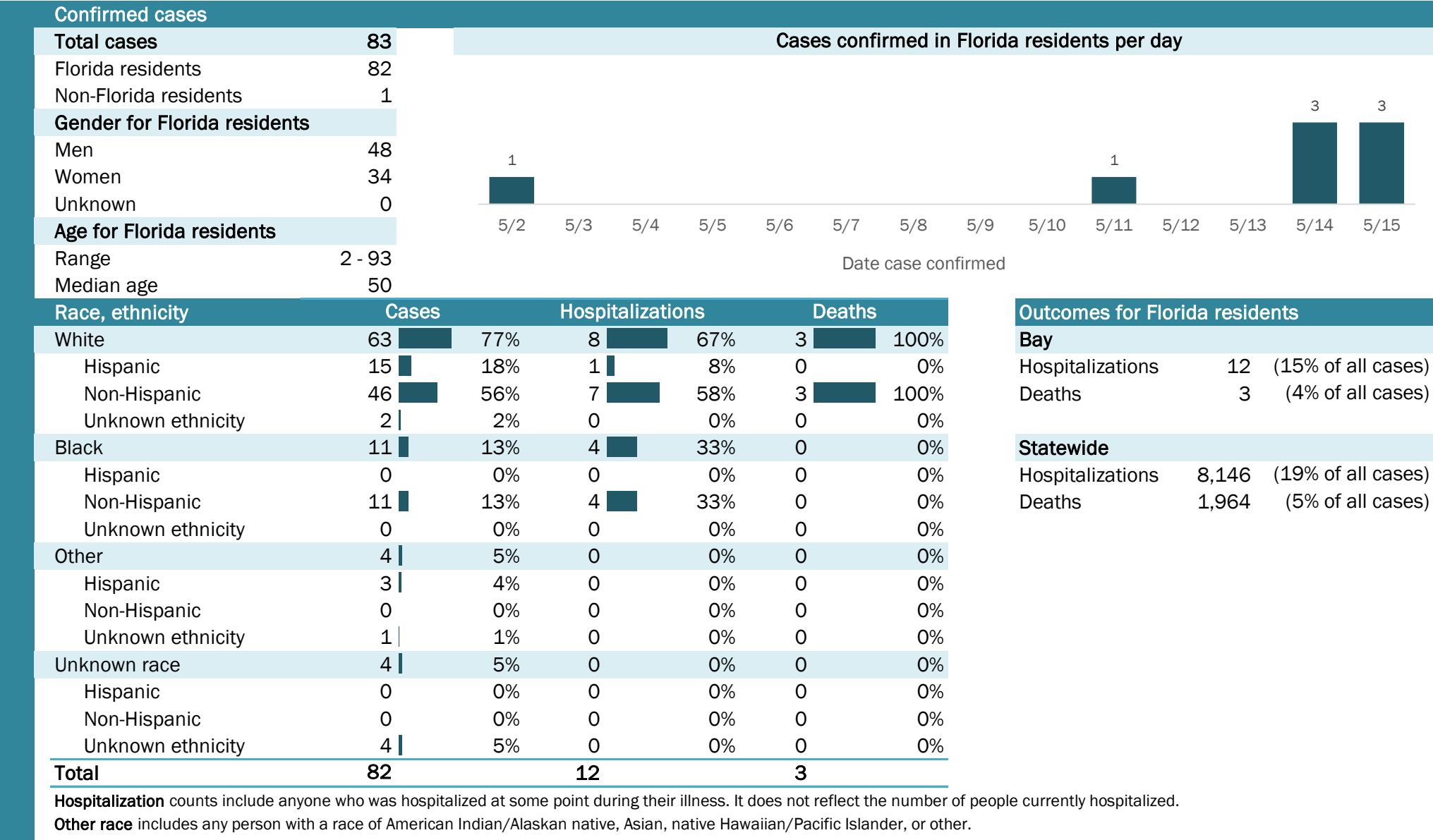

Laboratory testing for Florida residents and non-Florida residents over the past 2 weeks

Number and percent of positive labs

These counts include the number of people for whom the department received laboratory results by day. This percent is the number of people who test positive for the first time divided by all the people tested that day, excluding people who have previously tested positive.

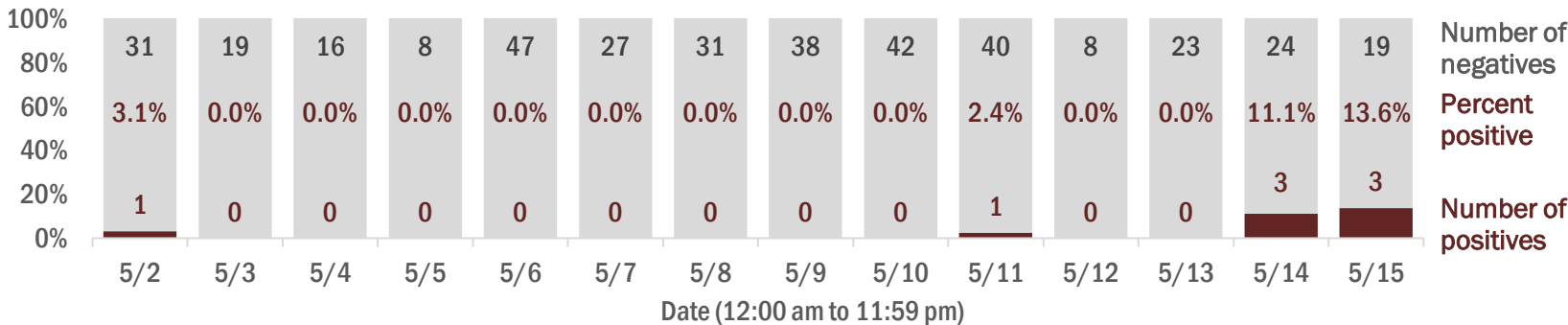

Emergency department (ED) chief complaint and admission data for Bay County

Daily percent of ED visits mentioning cough, fever, or shortness of breath

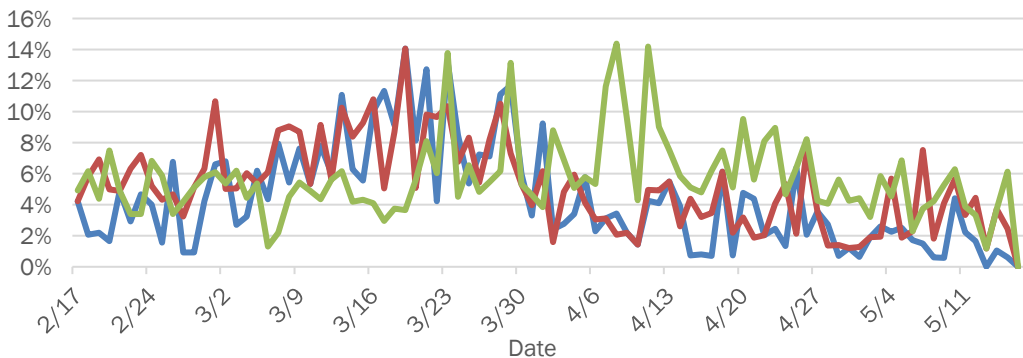

Daily percent of ED visits resulting in cough-associated admissions

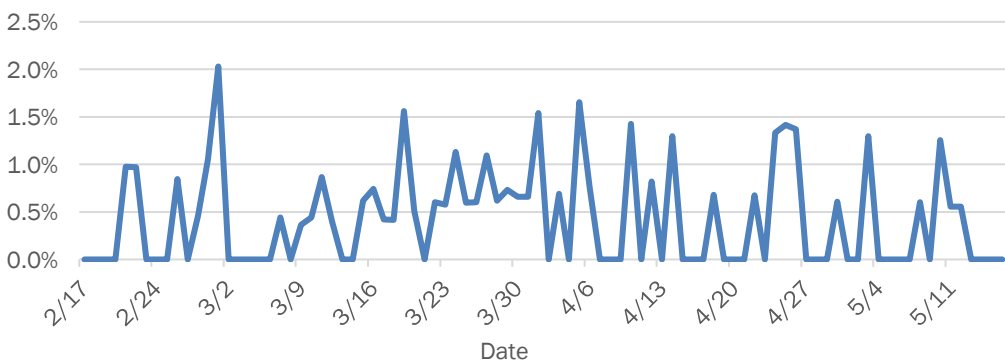

Weekly count of ED visits for influenza-like illness

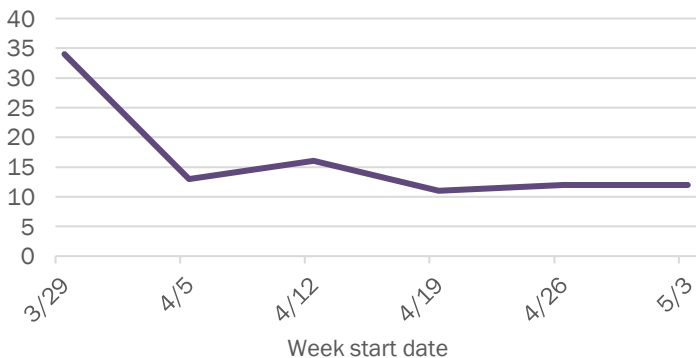

Weekly count of ED visits for COVID-like illness

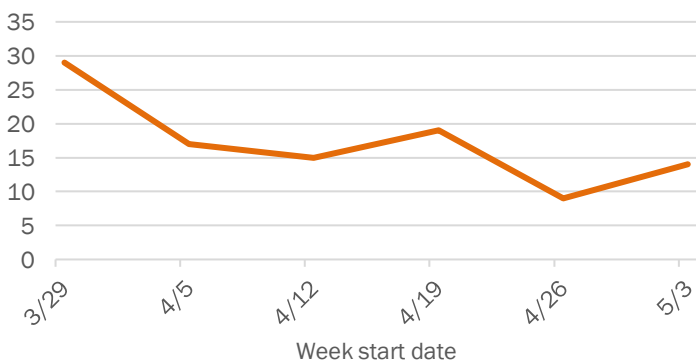

The Electronic Surveillance System for the Early Notification of Community-Based Epidemics (ESSENCE-FL) includes chief complaint data from 213 of 214 Florida EDs. Data are transmitted electronically to ESSENCE-FL daily or hourly.

Coronavirus: summary for Bradford County

Data for May 16, 2020 (verified at 10 AM)

Data in this report are provisional and subject to change.

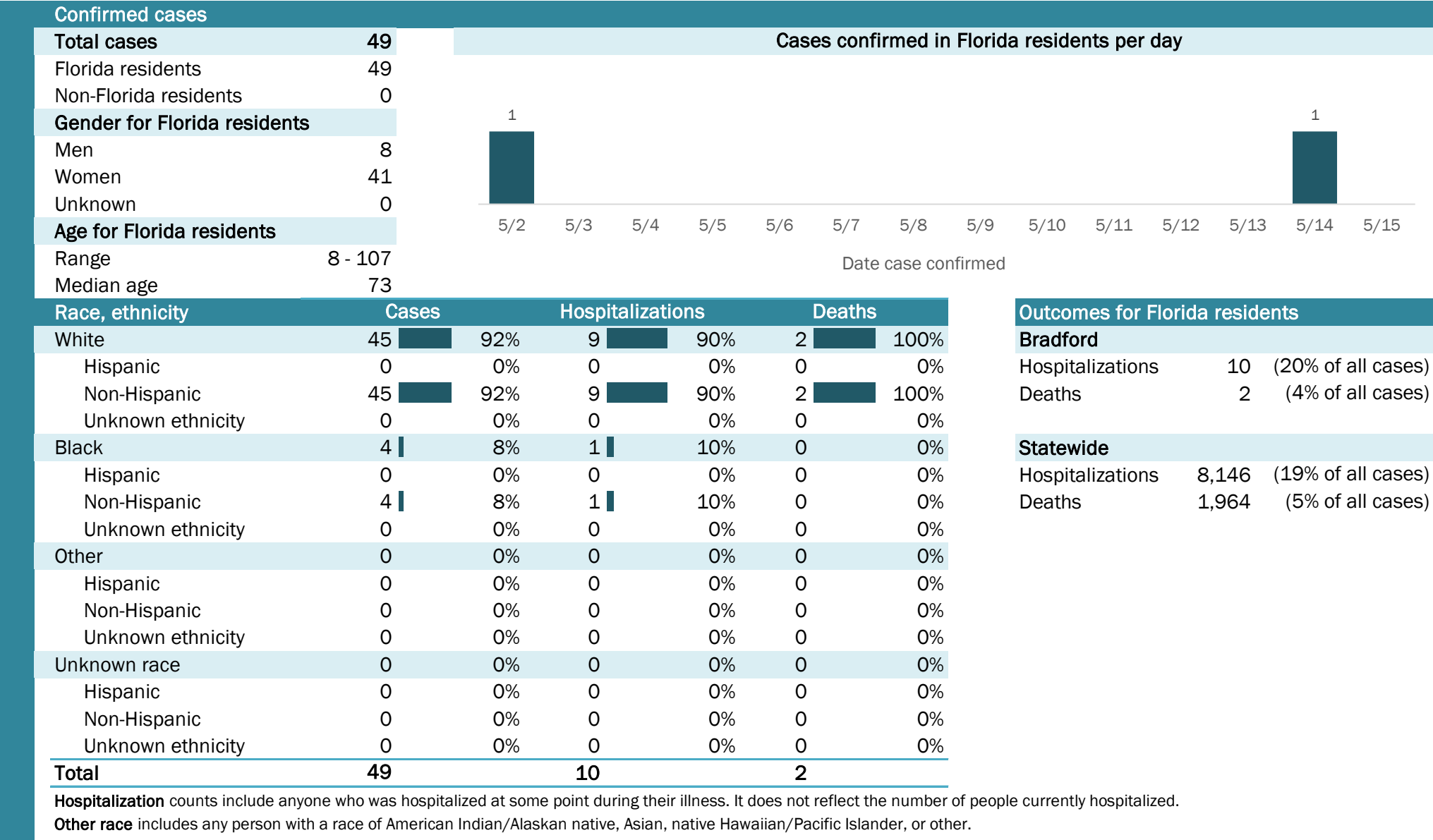

Laboratory testing for Florida residents and non-Florida residents over the past 2 weeks

Number and percent of positive labs

These counts include the number of people for whom the department received laboratory results by day. This percent is the number of people who test positive for the first time divided by all the people tested that day, excluding people who have previously tested positive.

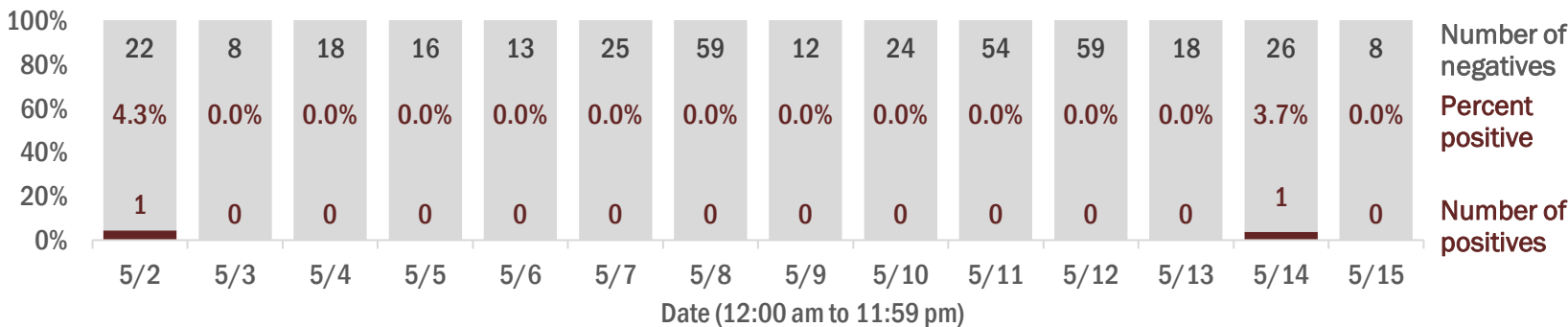

Emergency department (ED) chief complaint and admission data for Bradford County

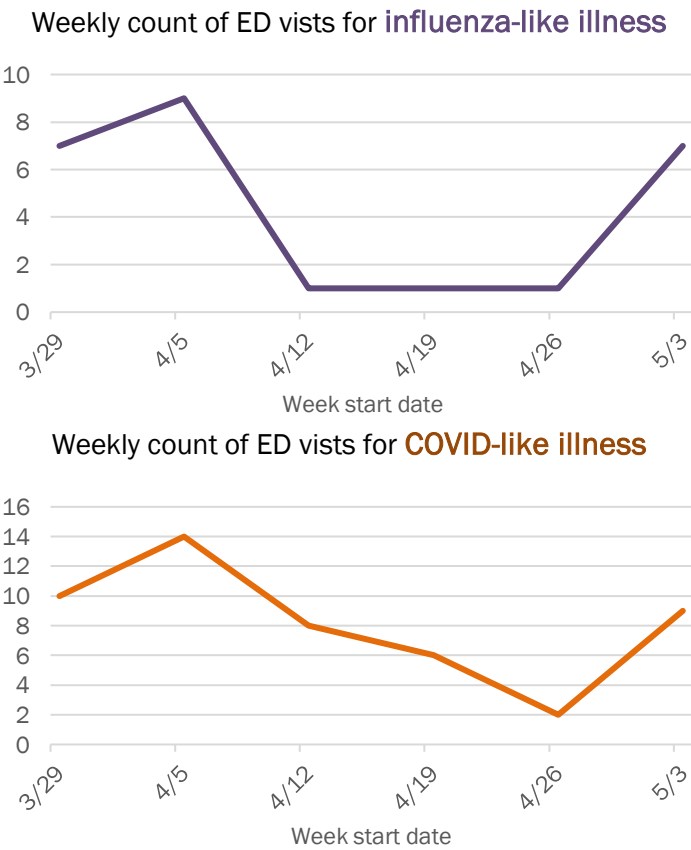
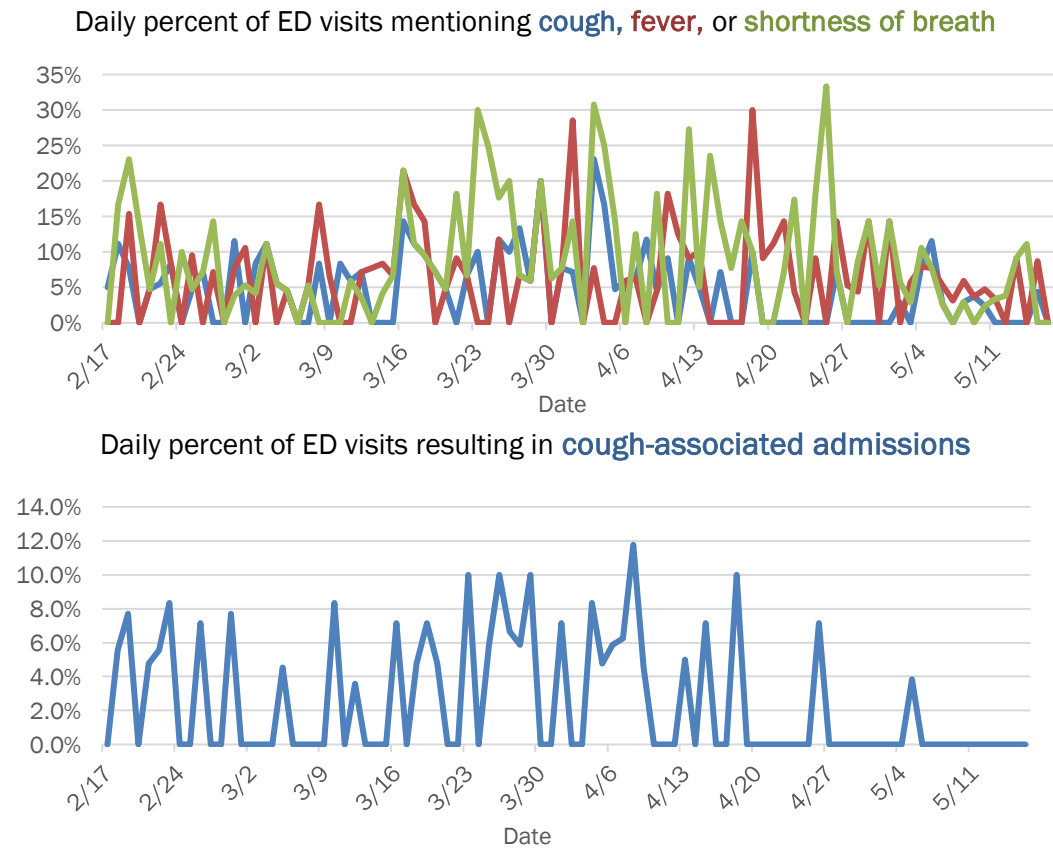

The Electronic Surveillance System for the Early Notification of Community-Based Epidemics (ESSENCE-FL) includes chief complaint data from 213 of 214 Florida EDs. Data are transmitted electronically to ESSENCE-FL daily or hourly.

Coronavirus: summary for Brevard County

Data for May 16, 2020 (verified at 10 AM)

Data in this report are provisional and subject to change.

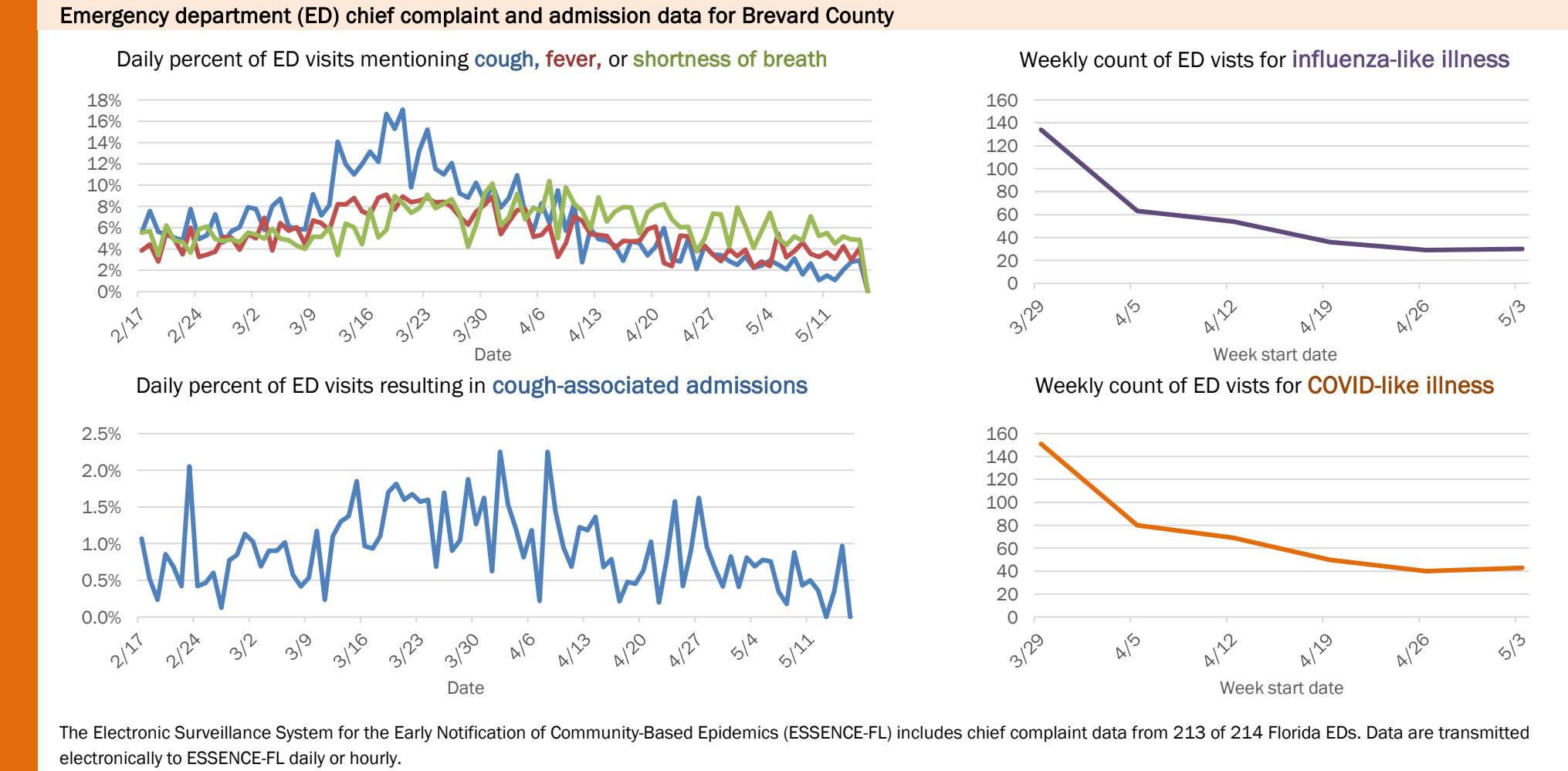
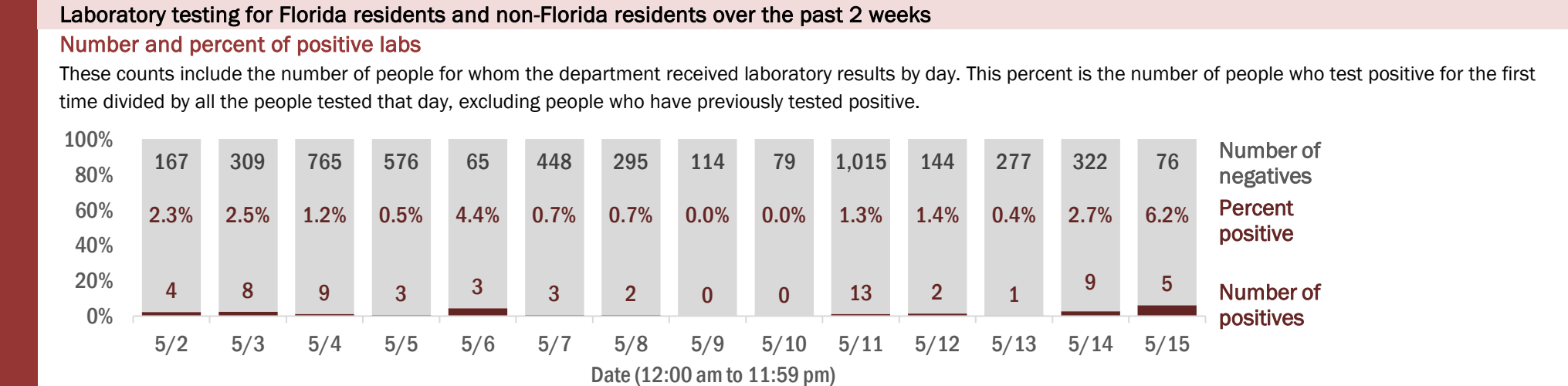
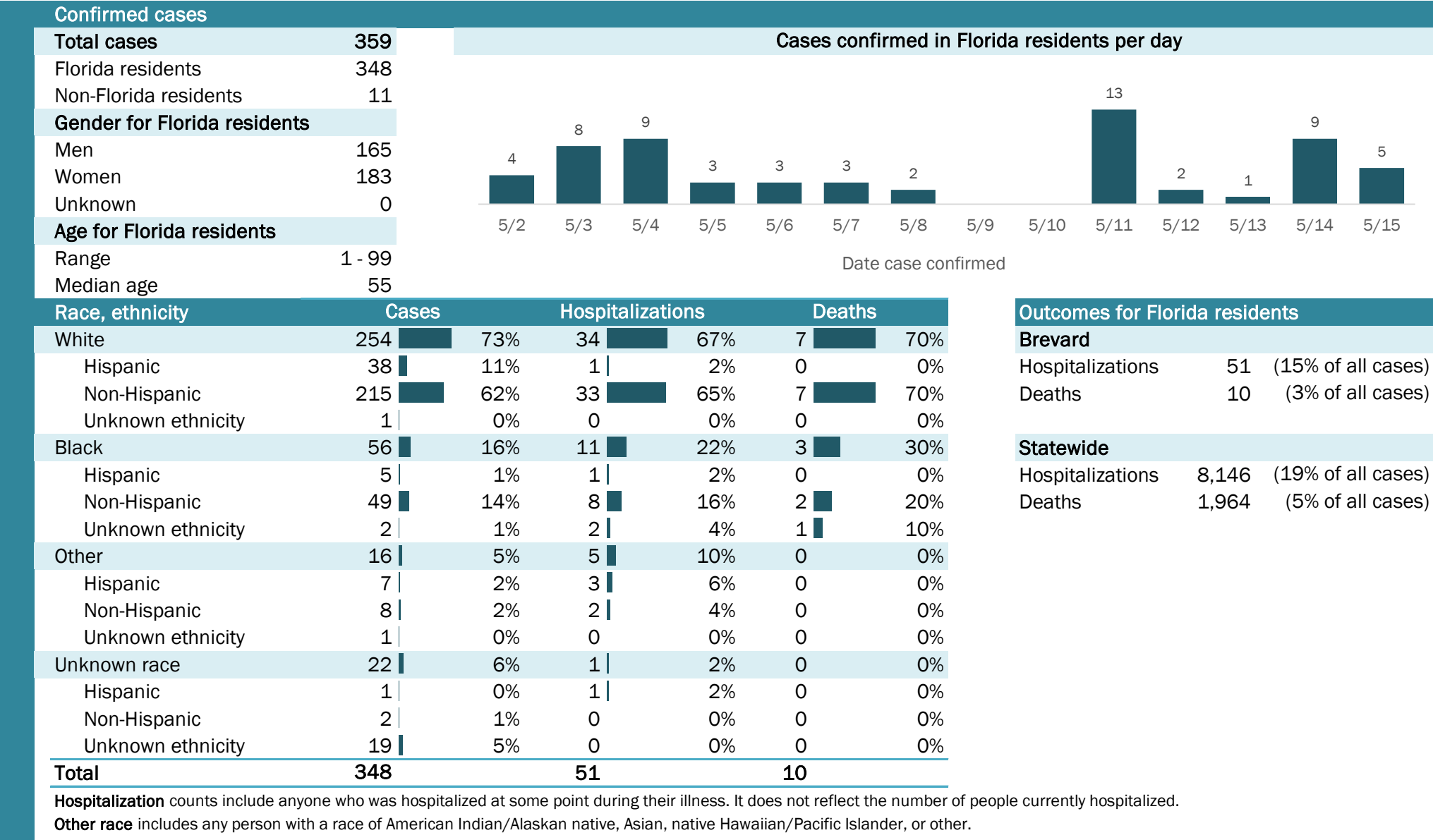

The Electronic Surveillance System for the Early Notification of Community-Based Epidemics (ESSENCE-FL) includes chief complaint data from 213 of 214 Florida EDs. Data are transmitted electronically to ESSENCE-FL daily or hourly.

Coronavirus: summary for Broward County

Data for May 16, 2020 (verified at 10 AM)

Data in this report are provisional and subject to change.

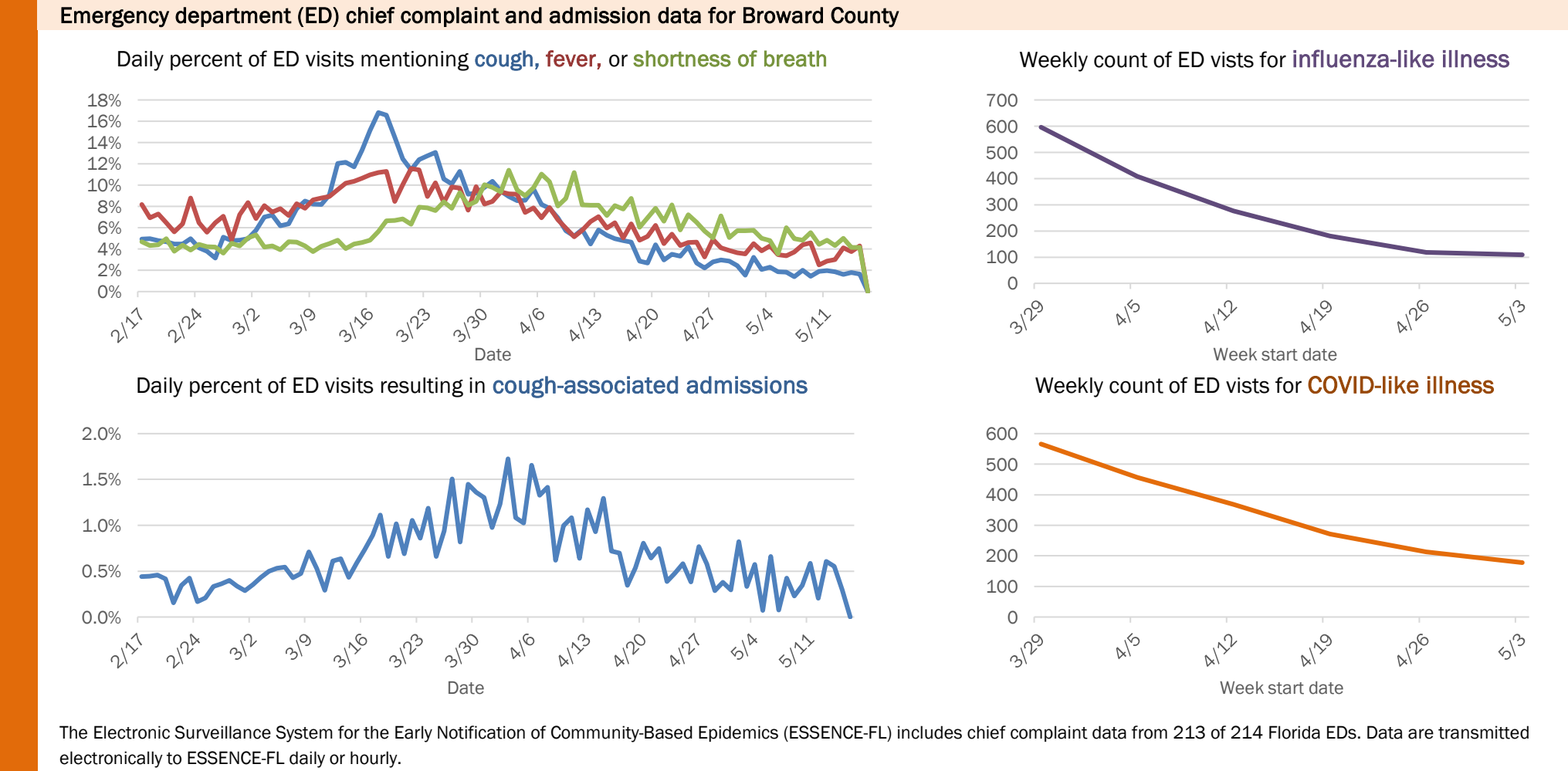
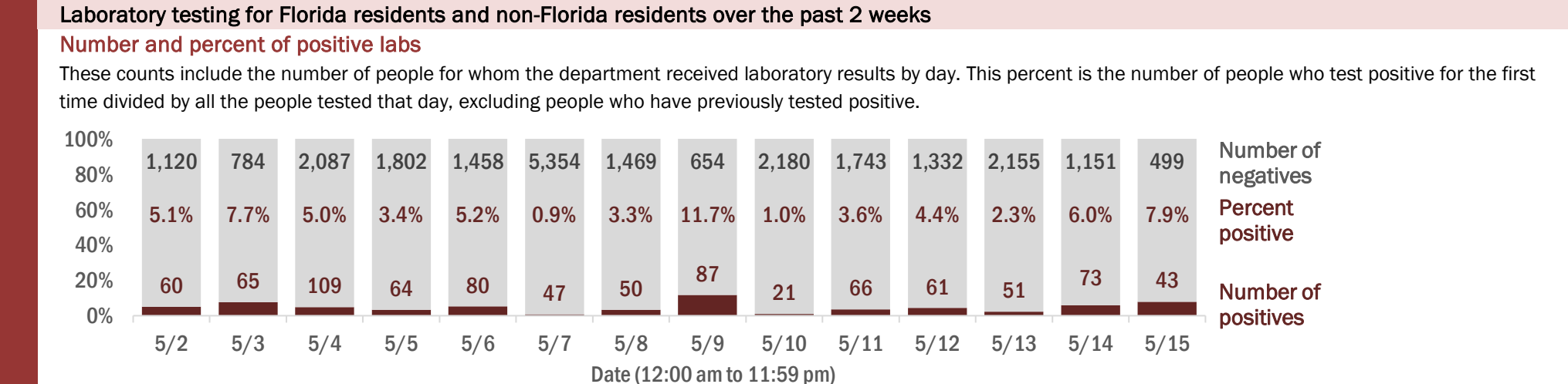
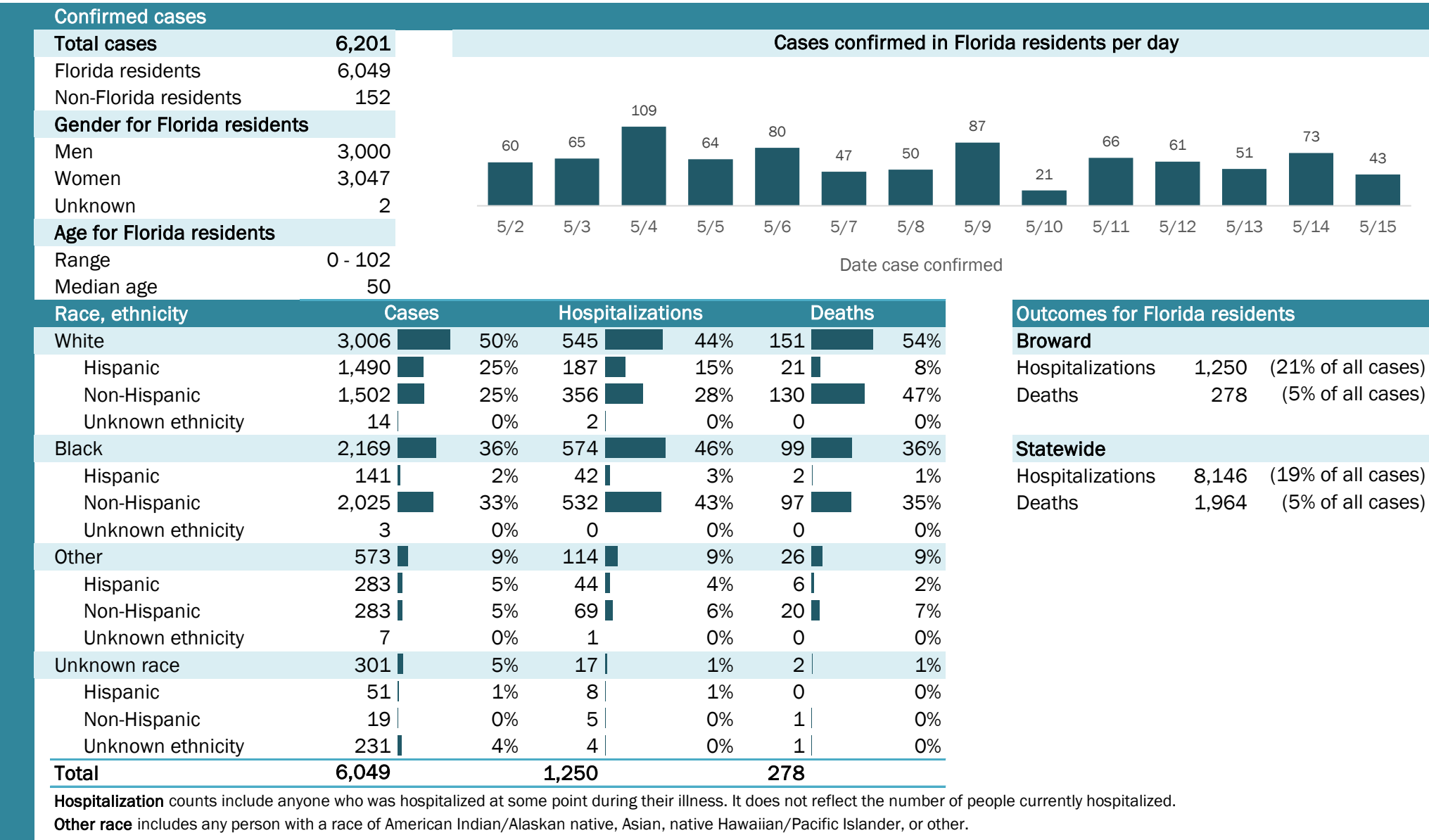

Coronavirus: summary for Calhoun County

Data for May 16, 2020 (verified at 10 AM)

Data in this report are provisional and subject to change.

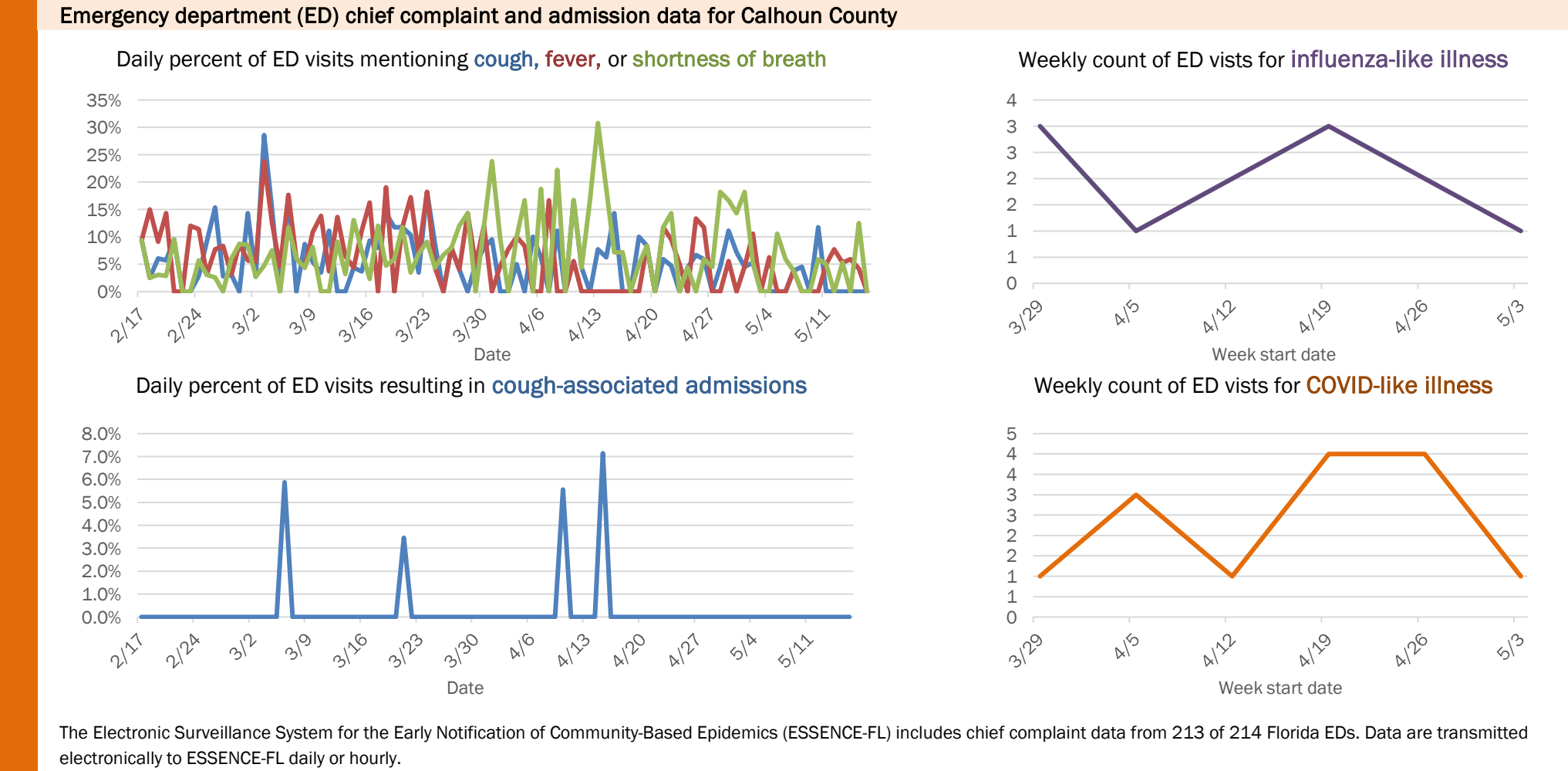
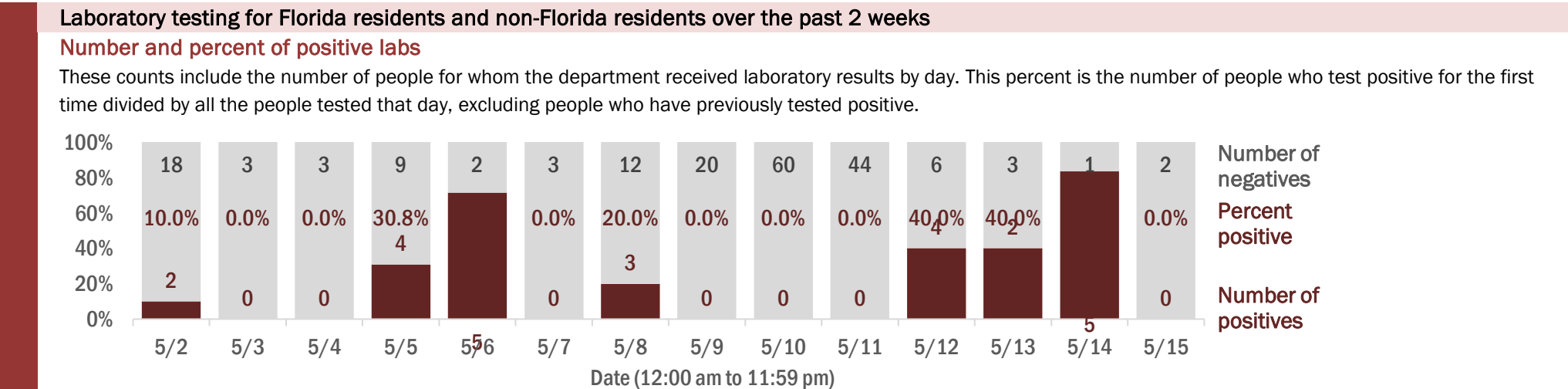
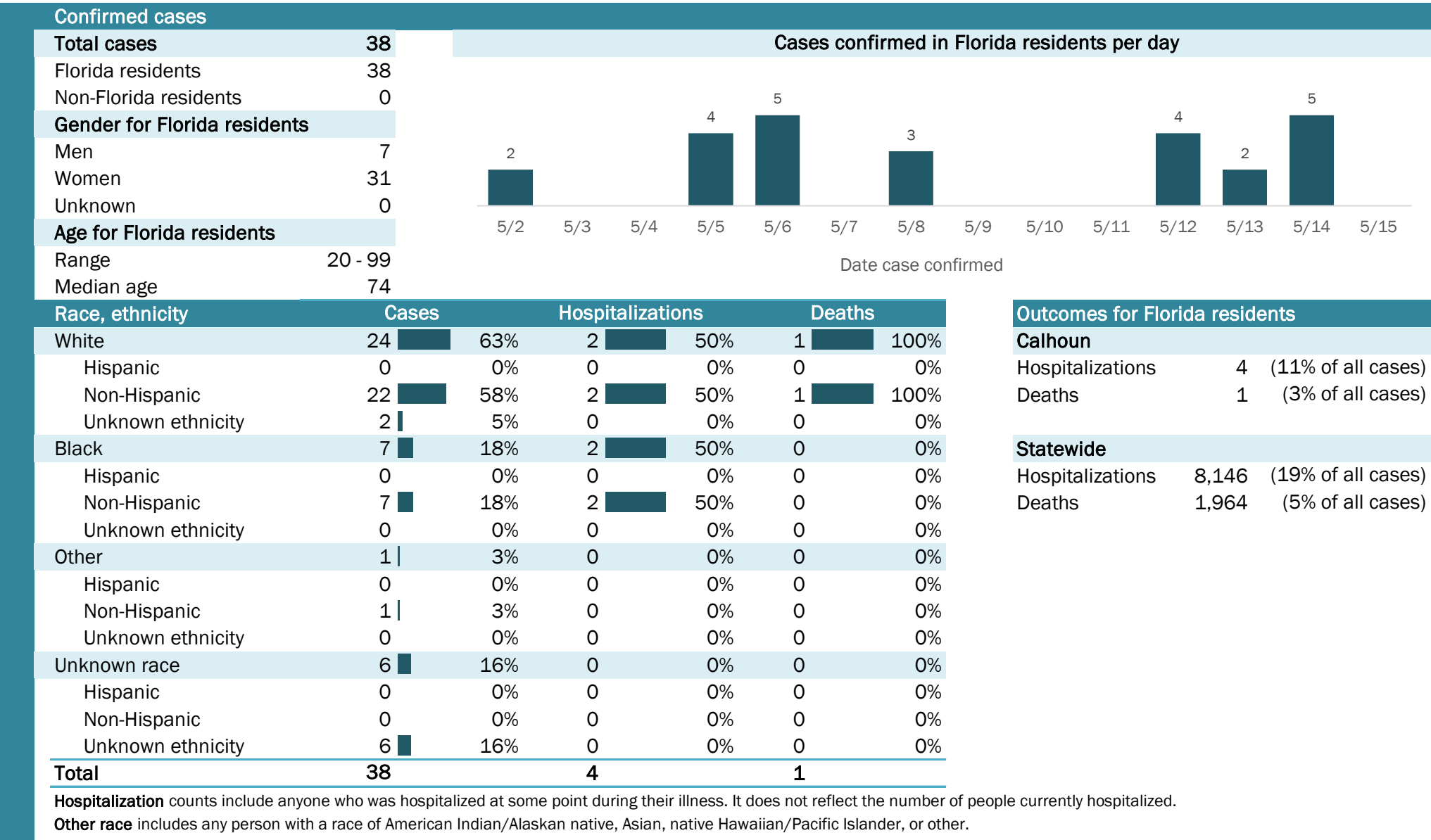

The Electronic Surveillance System for the Early Notification of Community-Based Epidemics (ESSENCE-FL) includes chief complaint data from 213 of 214 Florida EDs. Data are transmitted electronically to ESSENCE-FL daily or hourly.

Coronavirus: summary for Charlotte County

Data for May 16, 2020 (verified at 10 AM)

Data in this report are provisional and subject to change.

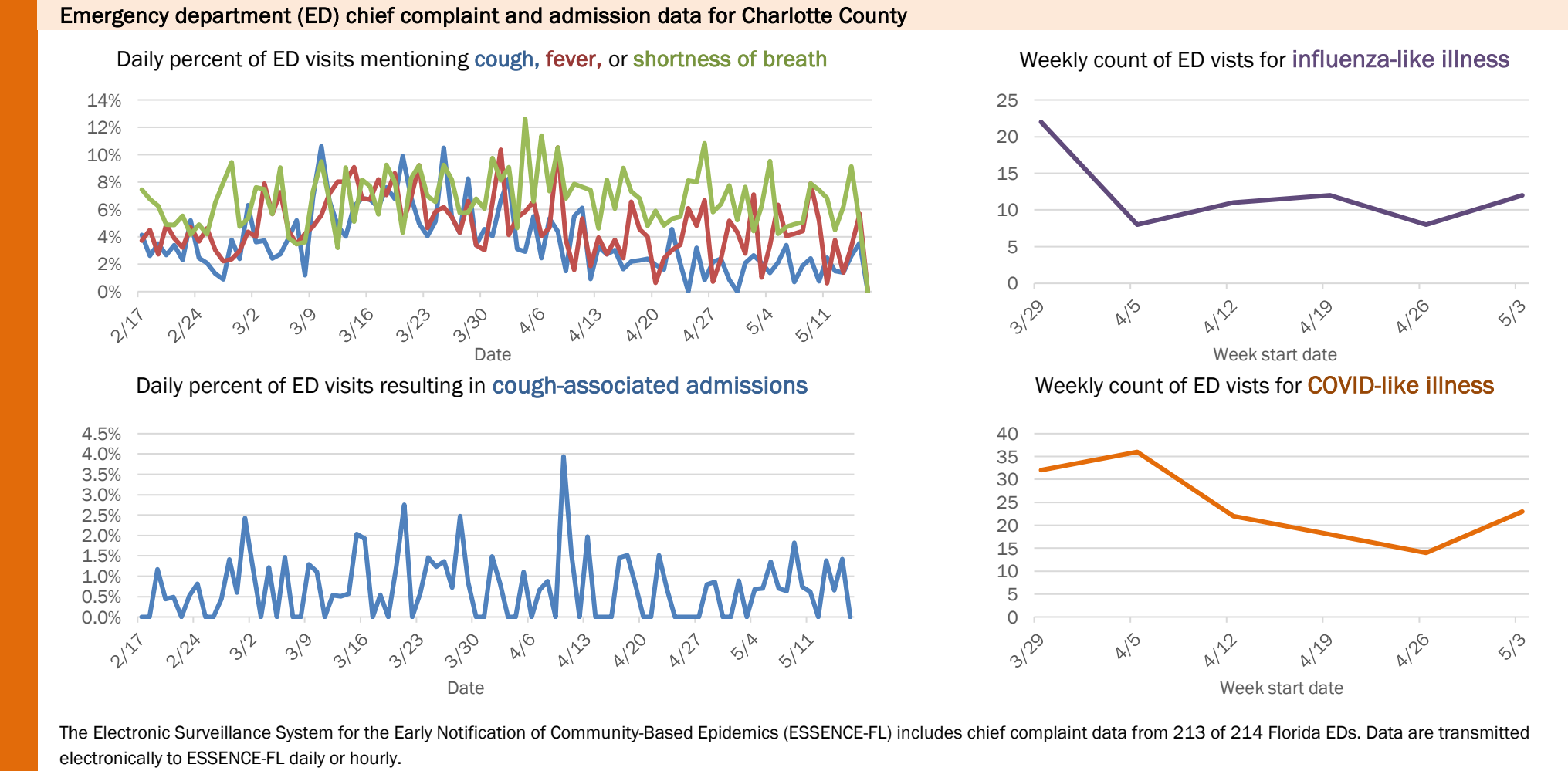
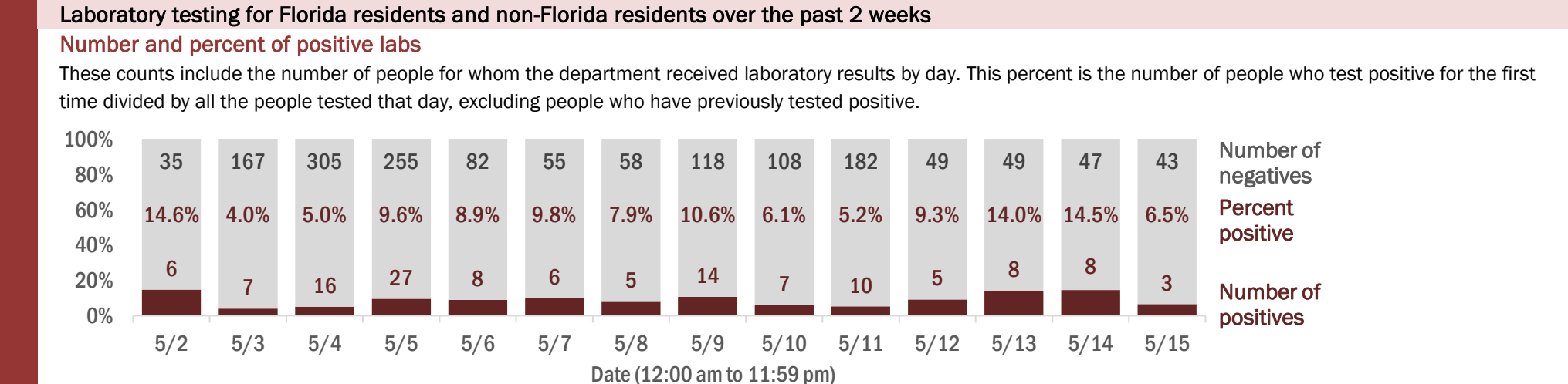
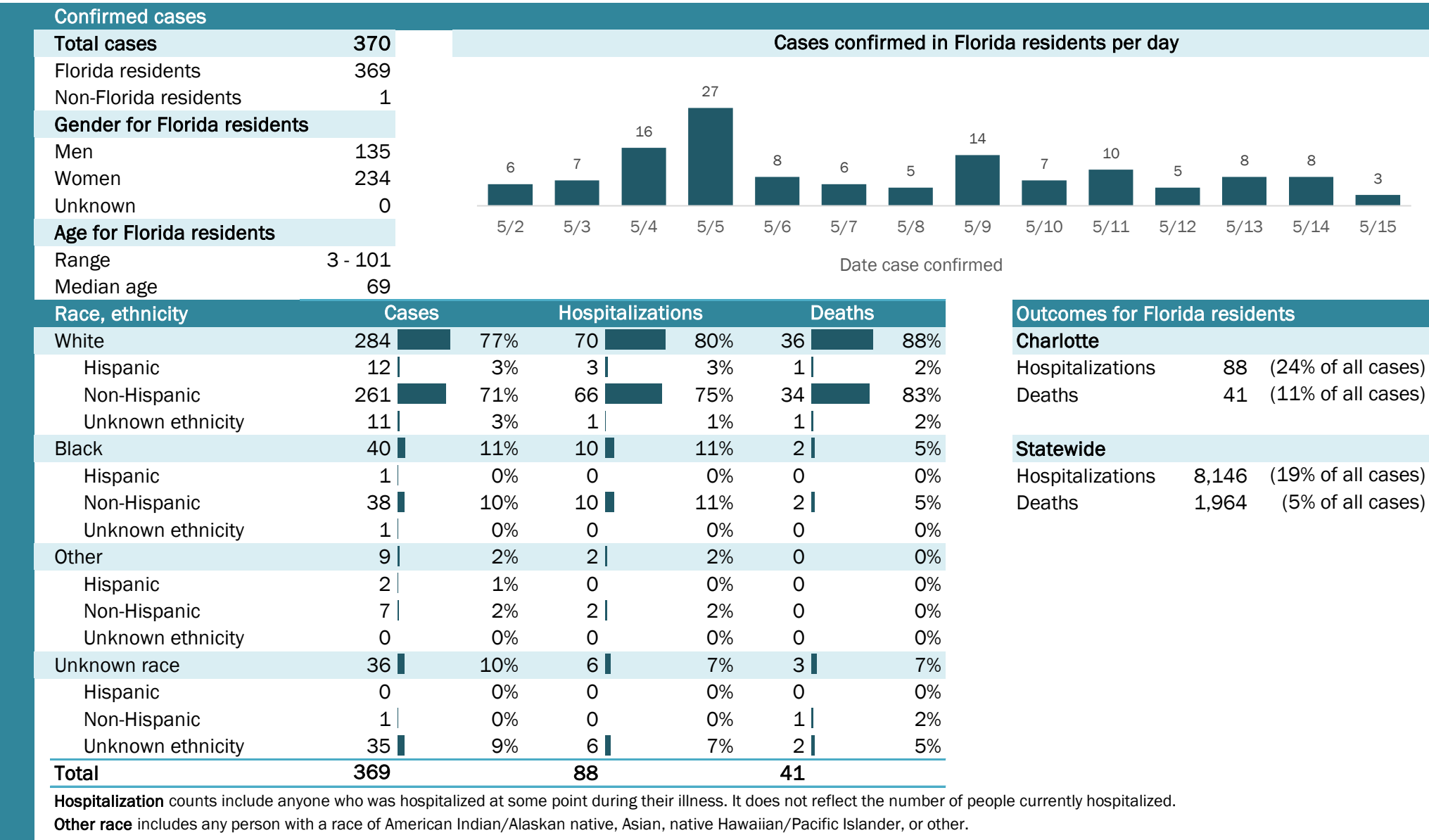

The Electronic Surveillance System for the Early Notification of Community-Based Epidemics (ESSENCE-FL) includes chief complaint data from 213 of 214 Florida EDs. Data are transmitted electronically to ESSENCE-FL daily or hourly.

Coronavirus: summary for Citrus County

Data for May 16, 2020 (verified at 10 AM)

Data in this report are provisional and subject to change.

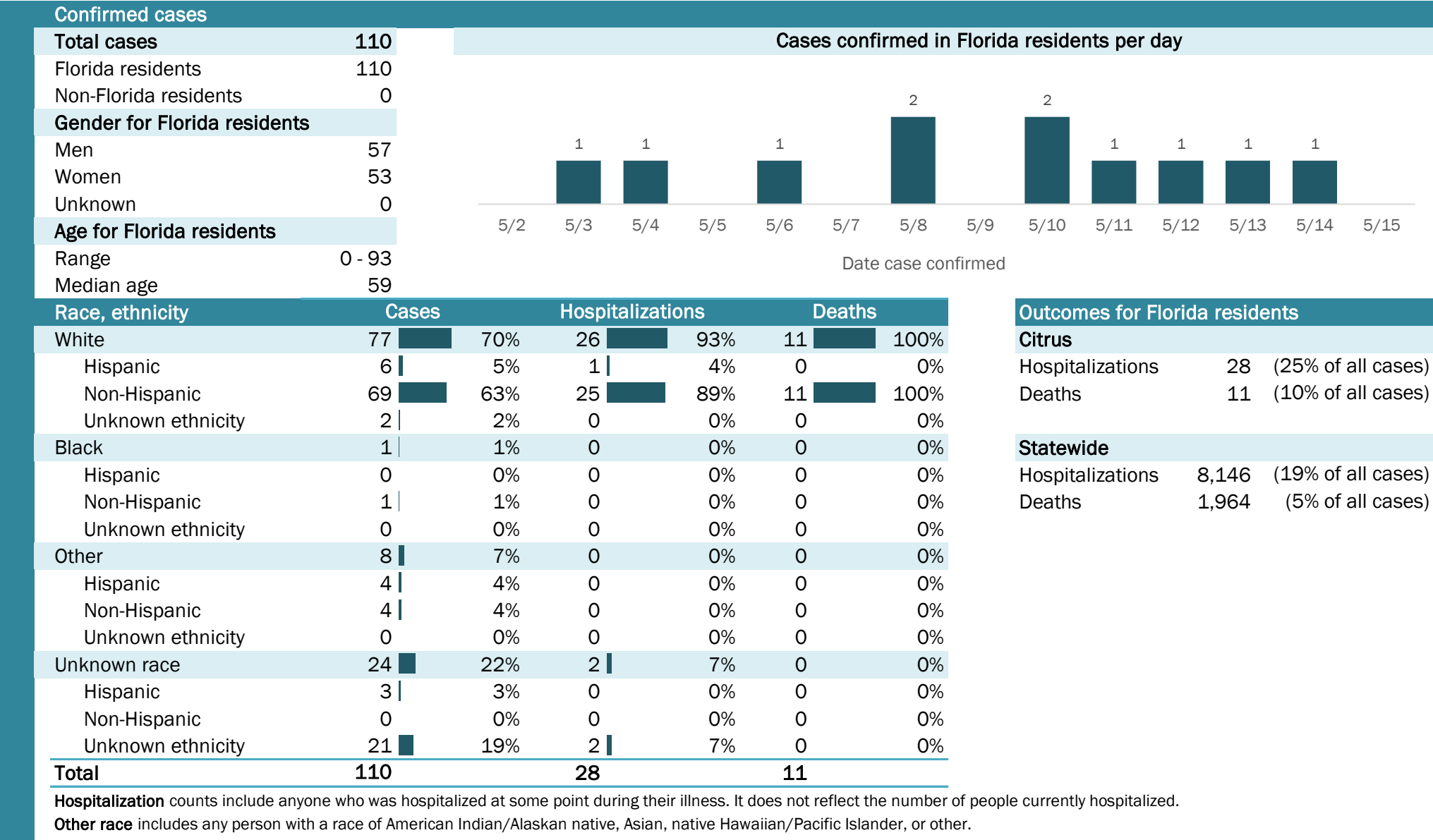

Emergency department (ED) chief complaint and admission data for Citrus County

Daily percent of ED visits mentioning cough, fever, or shortness of breath

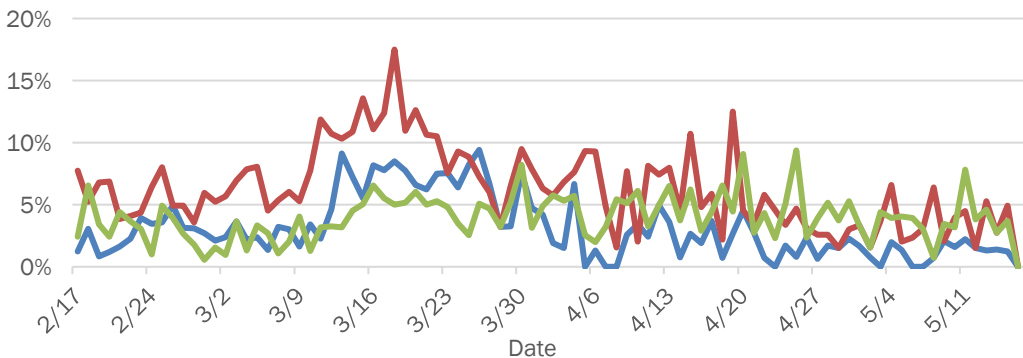

Daily percent of ED visits resulting in cough-associated admissions

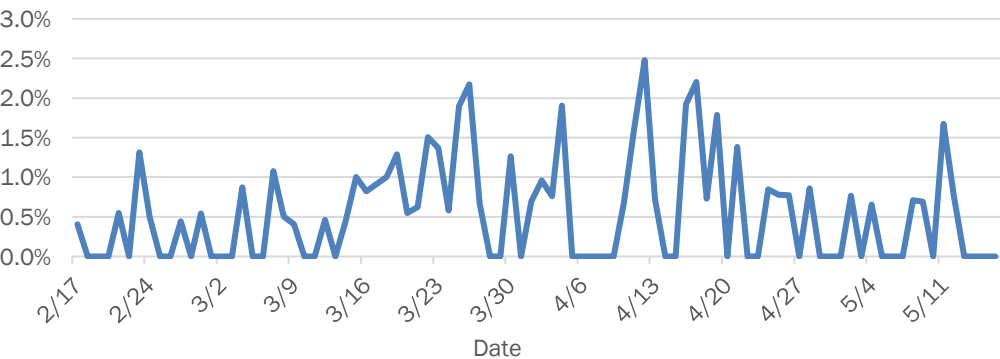

Weekly count of ED vists for influenza-like illness

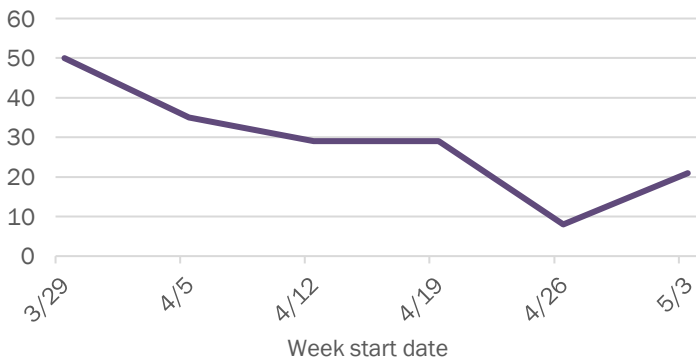

Weekly count of ED vists for COVID-like illness

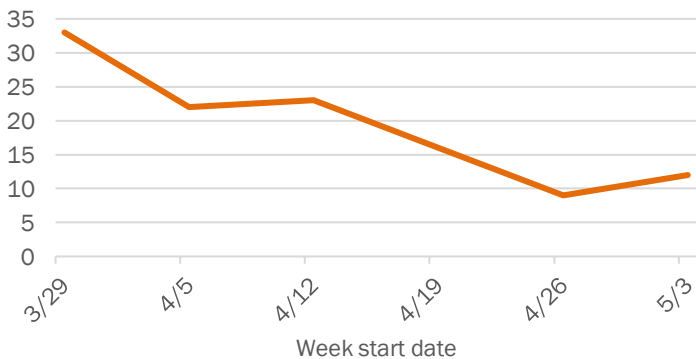

The Electronic Surveillance System for the Early Notification of Community-Based Epidemics (ESSENCE-FL) includes chief complaint data from 213 of 214 Florida EDs. Data are transmitted electronically to ESSENCE-FL daily or hourly.

Coronavirus: summary for Clay County

Data for May 16, 2020 (verified at 10 AM)

Data in this report are provisional and subject to change.

Confirmed cases

Total cases

313

Florida residents

311

Non-Florida residents

2

Gender for Florida residents

Men

126

Women

185

Unknown

0

Age for Florida residents

Range

6 - 95

Median age

59

Cases confirmed in Florida residents per day

1

5

1

1

1

6

2

3

5

5/2

5/3

5/4

5/5

5/6

5/7

5/8

5/9

5/10

5/11

5/12

5/13

5/14

5/15

Date case confirmed

Race, ethnicity	Cases	Hospitalizations	Deaths
White	183	53	16
Hispanic	16	6	2
Non-Hispanic	163	46	13
Unknown ethnicity	4	1	1
Black	61	22	6
Hispanic	3	1	0
Non-Hispanic	56	21	6
Unknown ethnicity	2	0	0
Other	20	5	2
Hispanic	4	1	0
Non-Hispanic	15	4	2
Unknown ethnicity	1	0	0
Unknown race	47	3	1
Hispanic	0	0	0
Non-Hispanic	2	0	0
Unknown ethnicity	45	3	1
Total	311	83	25

Hospitalization

counts include anyone who was hospitalized at some point during their illness. It does not reflect the number of people currently hospitalized.

Other race

includes any person with a race of American Indian/Alaskan native, Asian, native Hawaiian/Pacific Islander, or other.

Outcomes for Florida residents

Clay

Hospitalizations

83

(27% of all cases)

Deaths

25

(8% of all cases)

Statewide

Hospitalizations

8,146

(19% of all cases)

Deaths

1,964

(5% of all cases)

Laboratory testing for Florida residents and non-Florida residents over the past 2 weeks

Number and percent of positive labs

These counts include the number of people for whom the department received laboratory results by day. This percent is the number of people who test positive for the first time divided by all the people tested that day, excluding people who have previously tested positive.

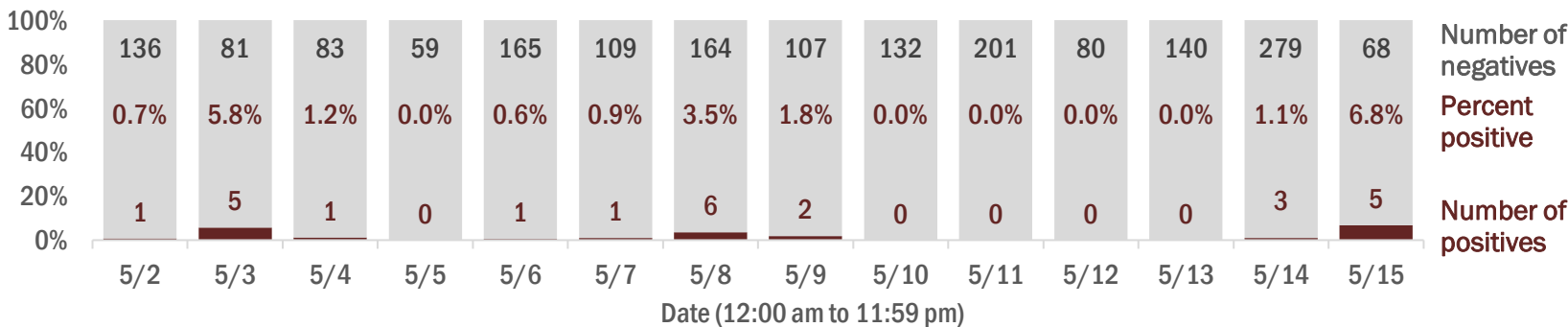

Emergency department (ED) chief complaint and admission data for Clay County

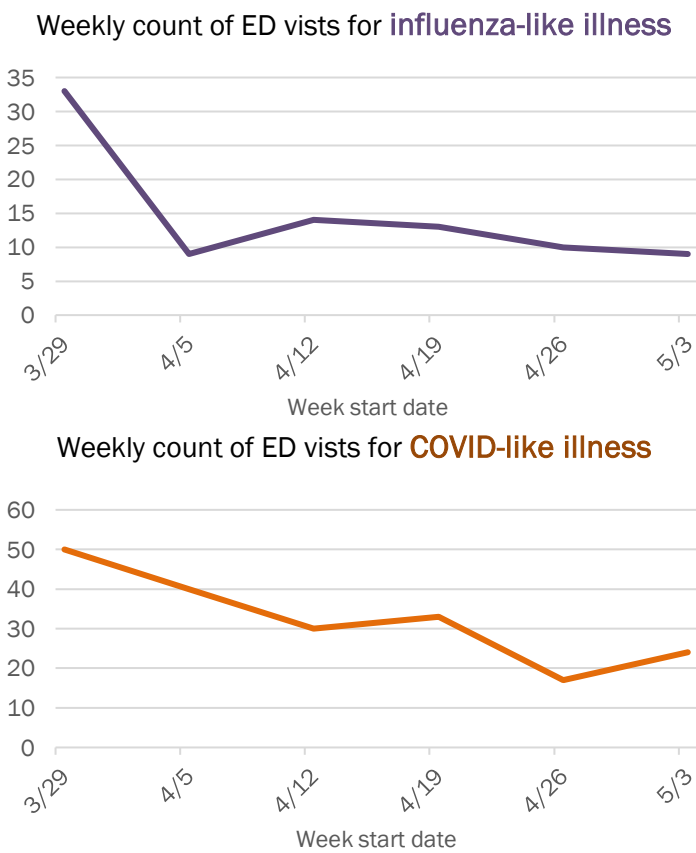
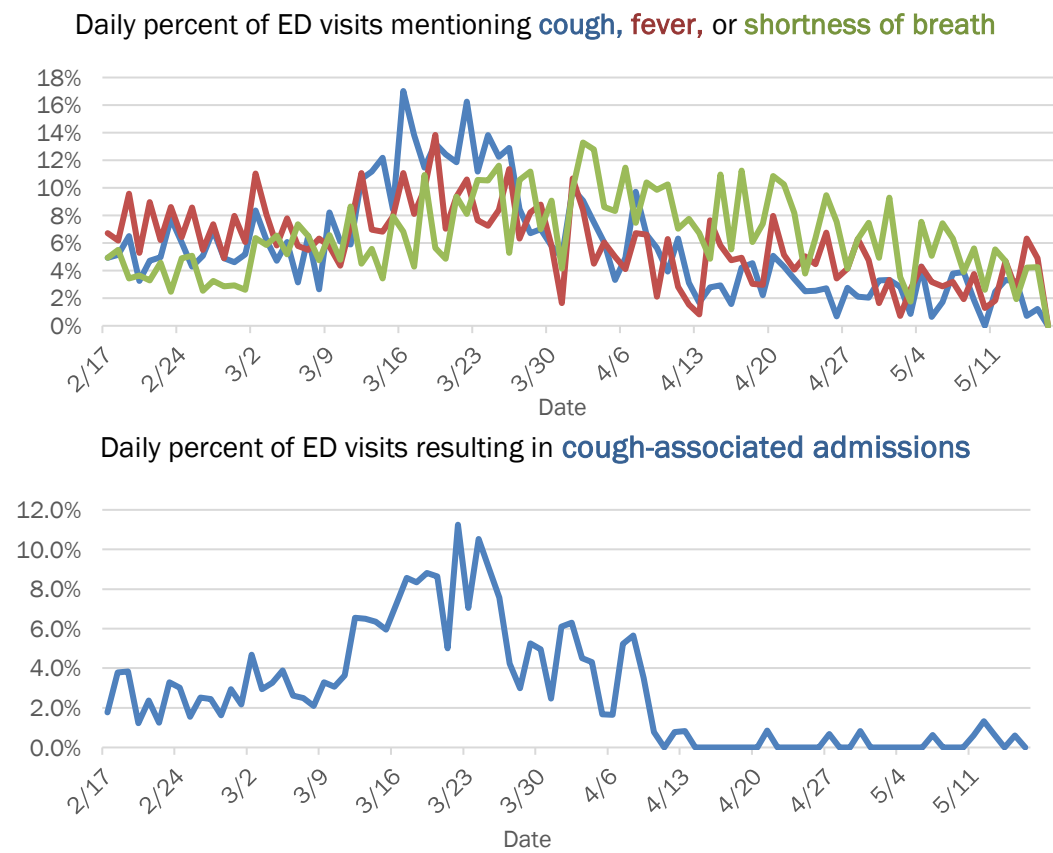

The Electronic Surveillance System for the Early Notification of Community-Based Epidemics (ESSENCE-FL) includes chief complaint data from 213 of 214 Florida EDs. Data are transmitted electronically to ESSENCE-FL daily or hourly.

Coronavirus: summary for Collier County

Data for May 16, 2020 (verified at 10 AM)

Data in this report are provisional and subject to change.

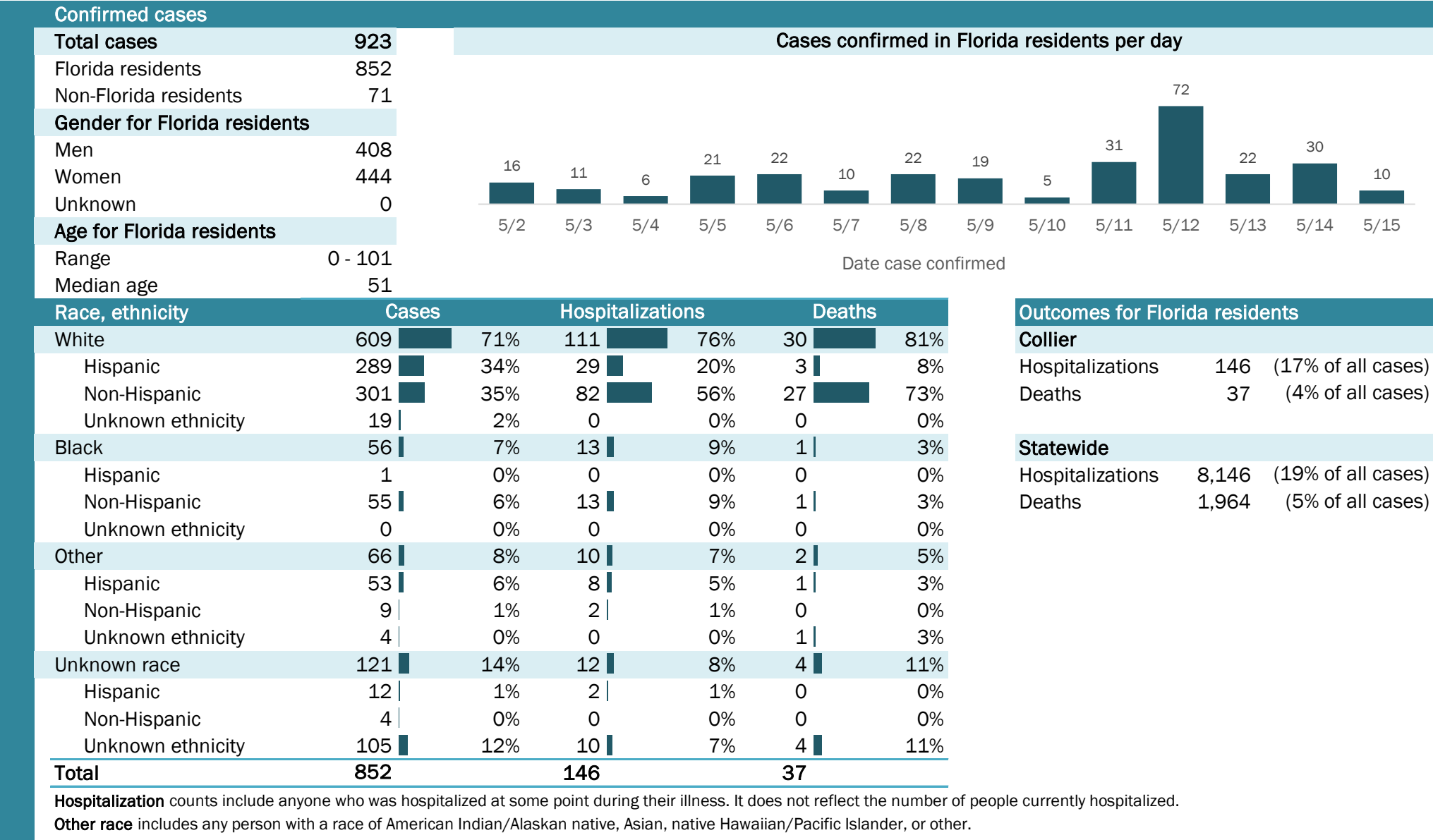

Laboratory testing for Florida residents and non-Florida residents over the past 2 weeks

Number and percent of positive labs

These counts include the number of people for whom the department received laboratory results by day. This percent is the number of people who test positive for the first time divided by all the people tested that day, excluding people who have previously tested positive.

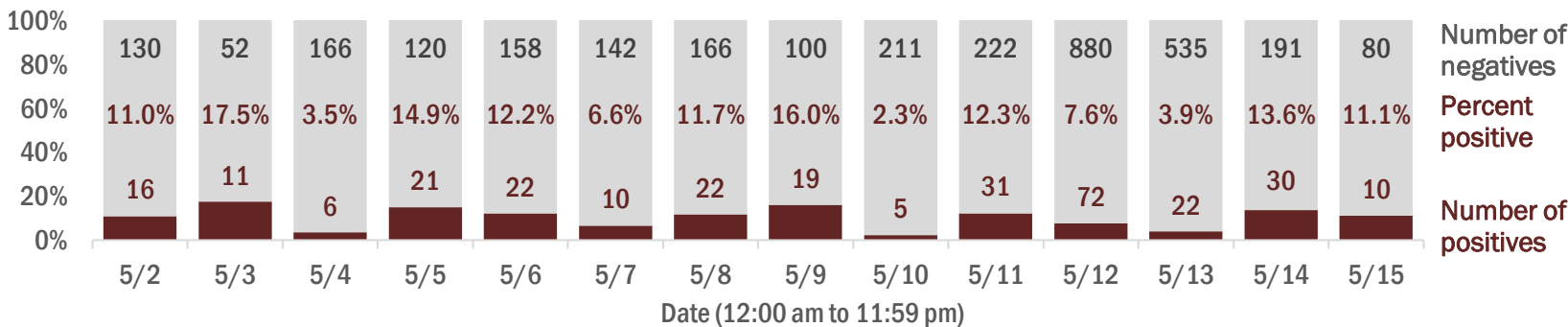

Emergency department (ED) chief complaint and admission data for Collier County

Daily percent of ED visits mentioning cough, fever, or shortness of breath

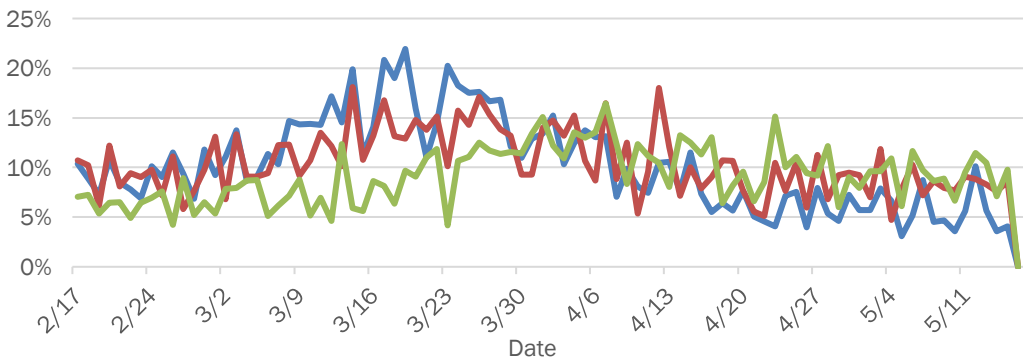

Daily percent of ED visits resulting in cough-associated admissions

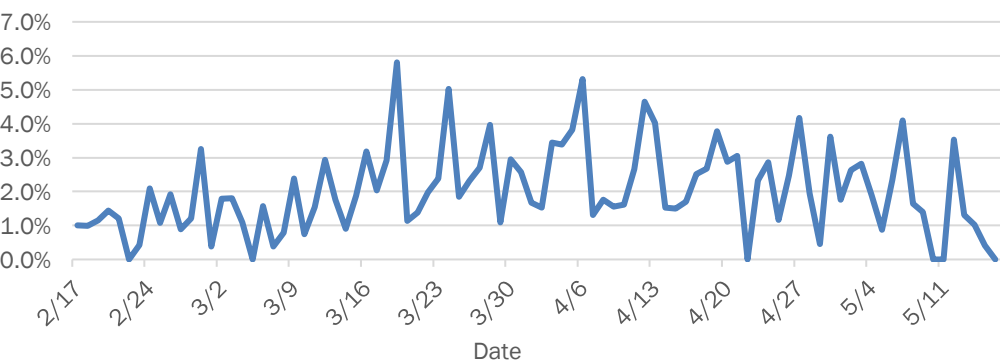

Weekly count of ED visits for influenza-like illness

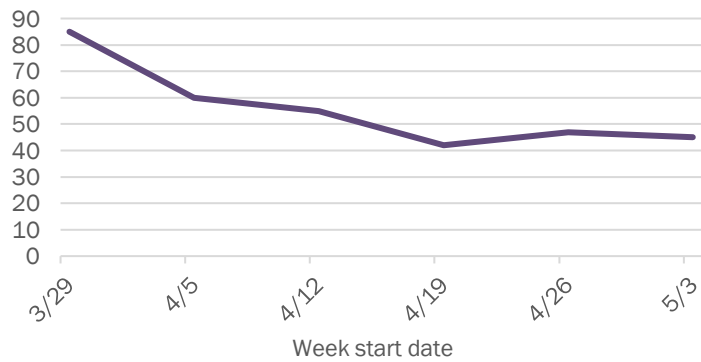

Weekly count of ED visits for COVID-like illness

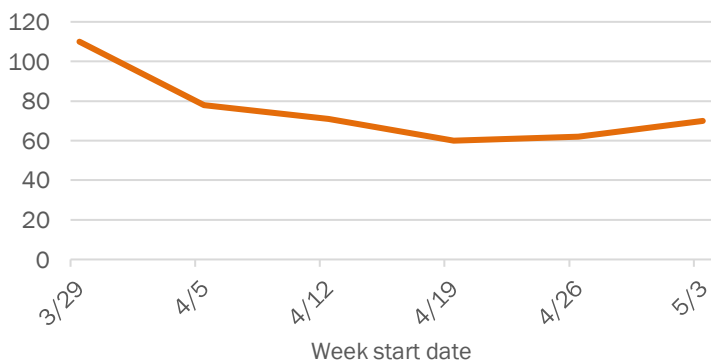

The Electronic Surveillance System for the Early Notification of Community-Based Epidemics (ESSENCE-FL) includes chief complaint data from 213 of 214 Florida EDs. Data are transmitted electronically to ESSENCE-FL daily or hourly.

Coronavirus: summary for Columbia County

Data for May 16, 2020 (verified at 10 AM)

Data in this report are provisional and subject to change.

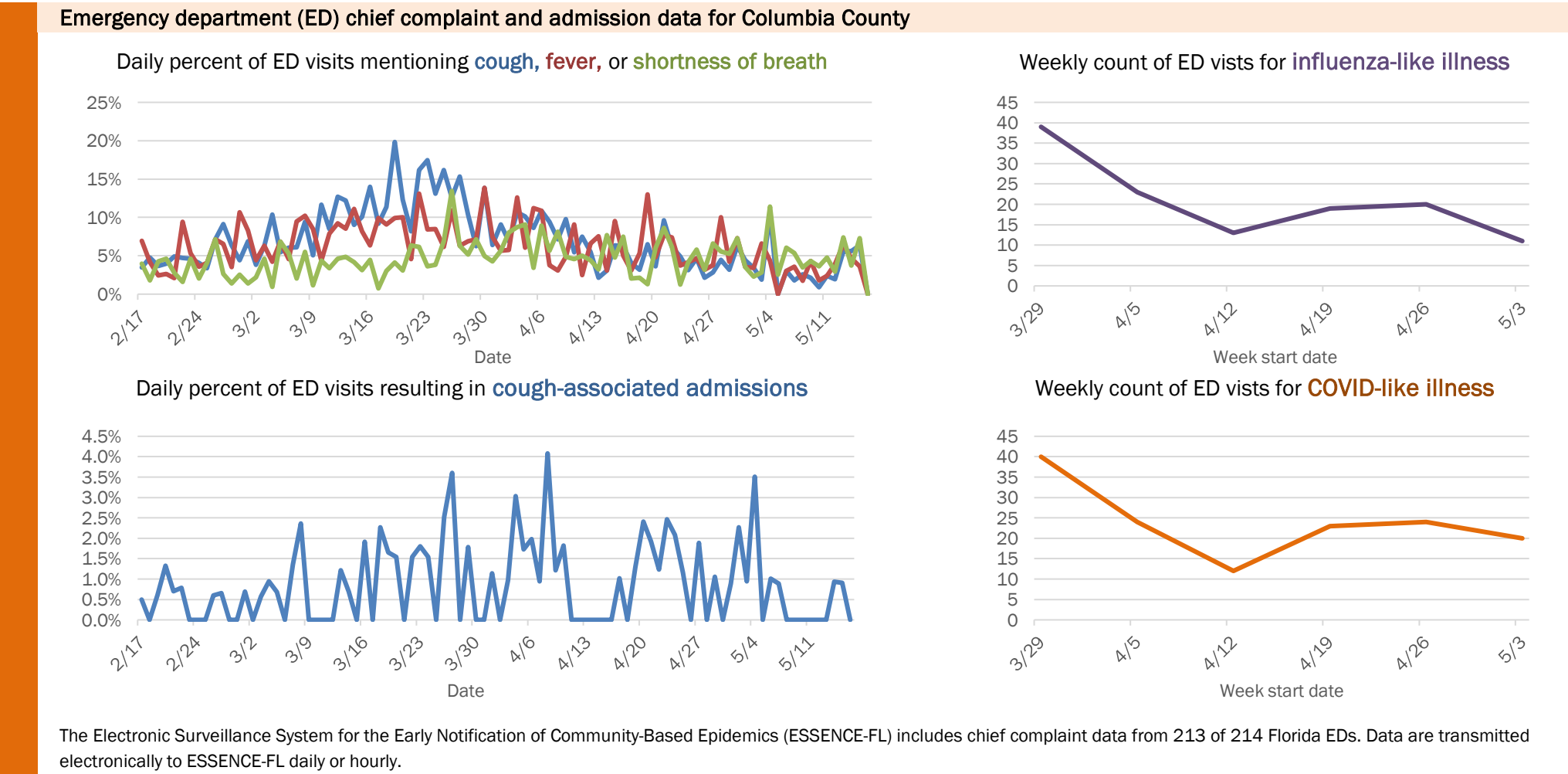
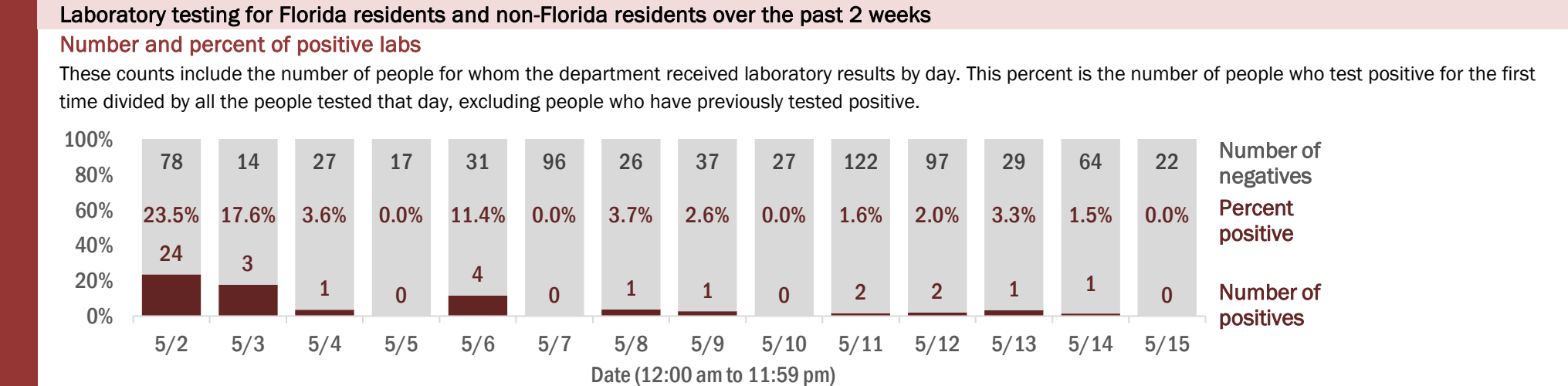
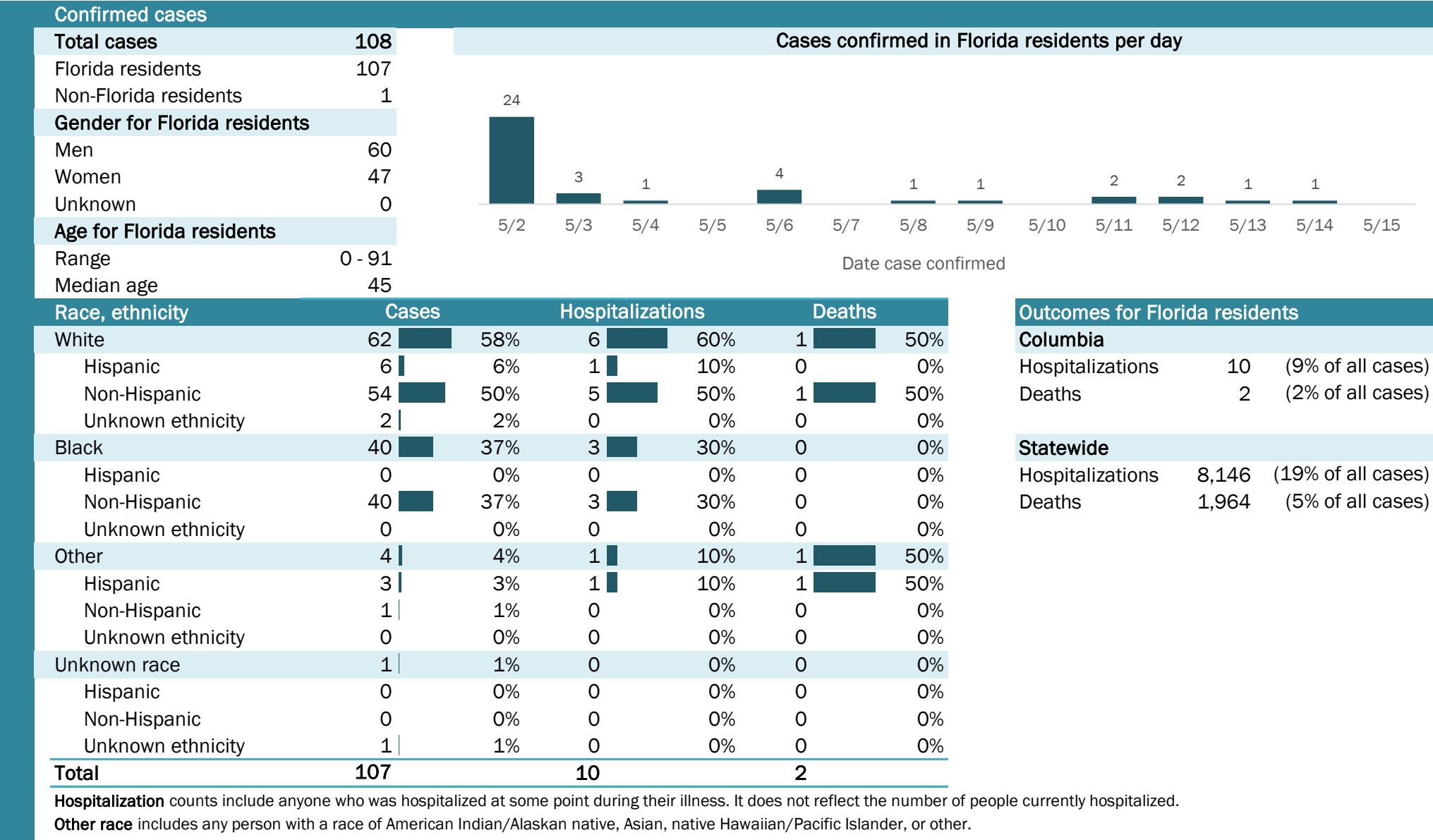

Coronavirus: summary for Dade County

Data for May 16, 2020 (verified at 10 AM)

Data in this report are provisional and subject to change.

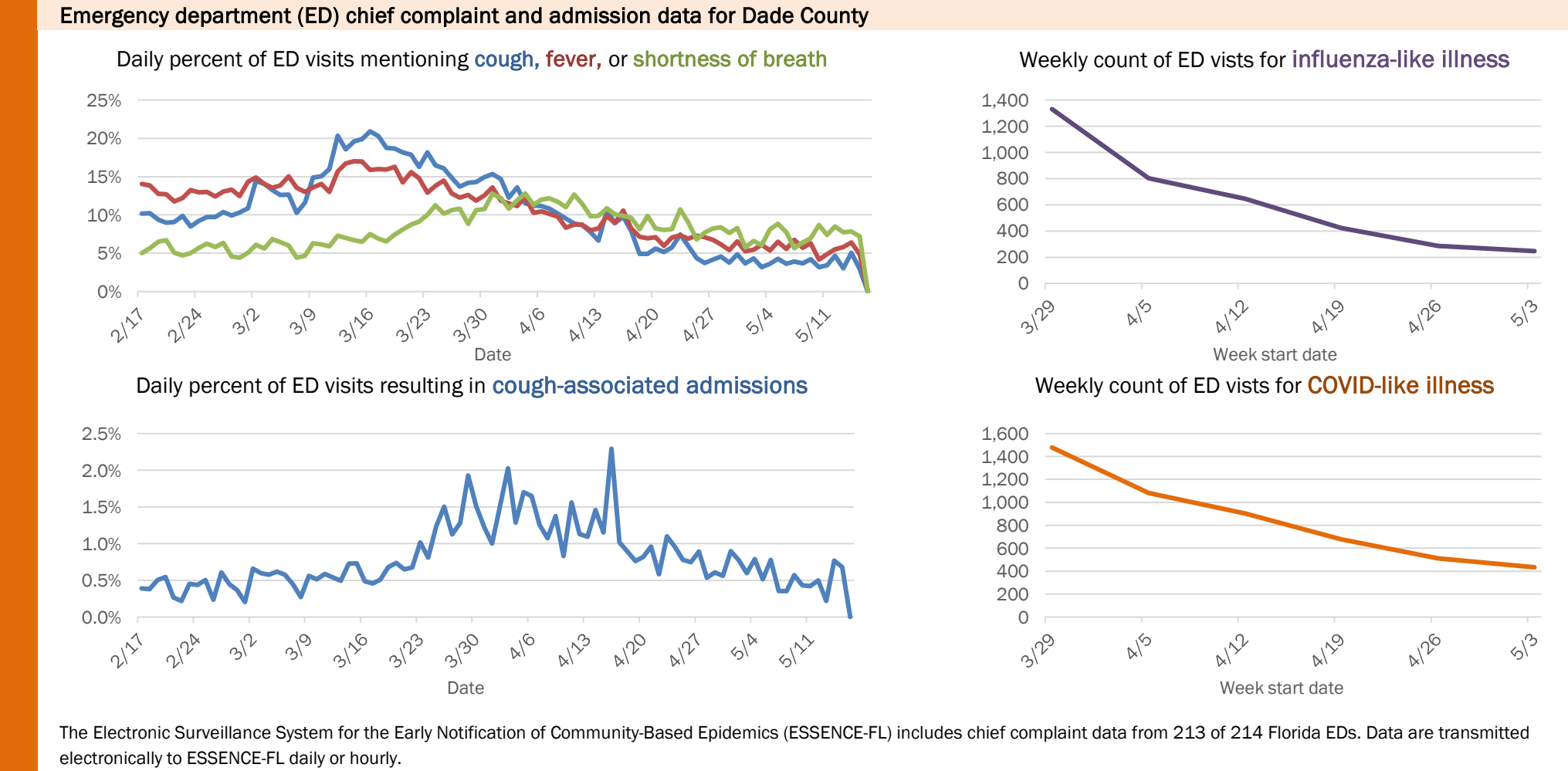
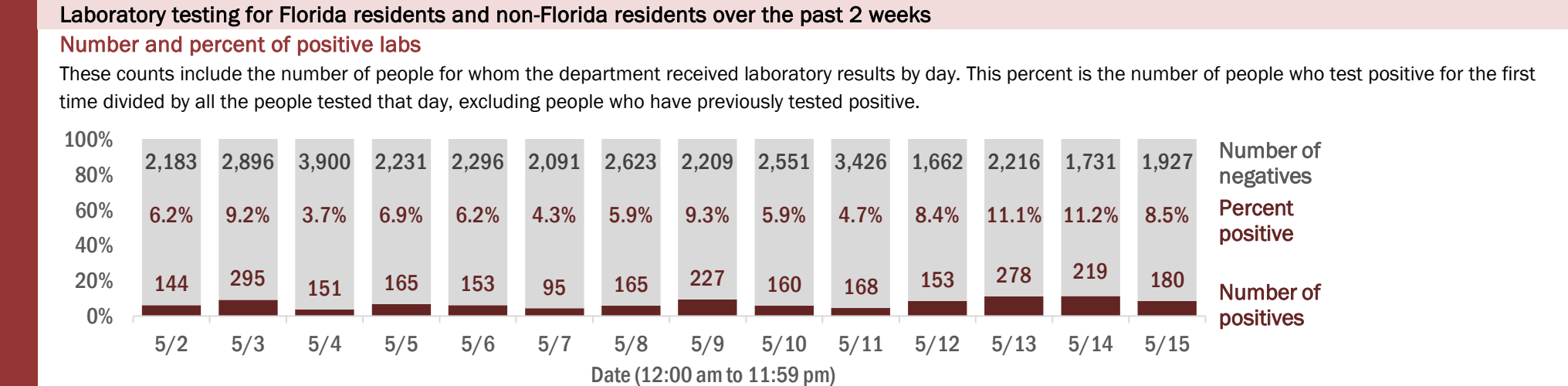
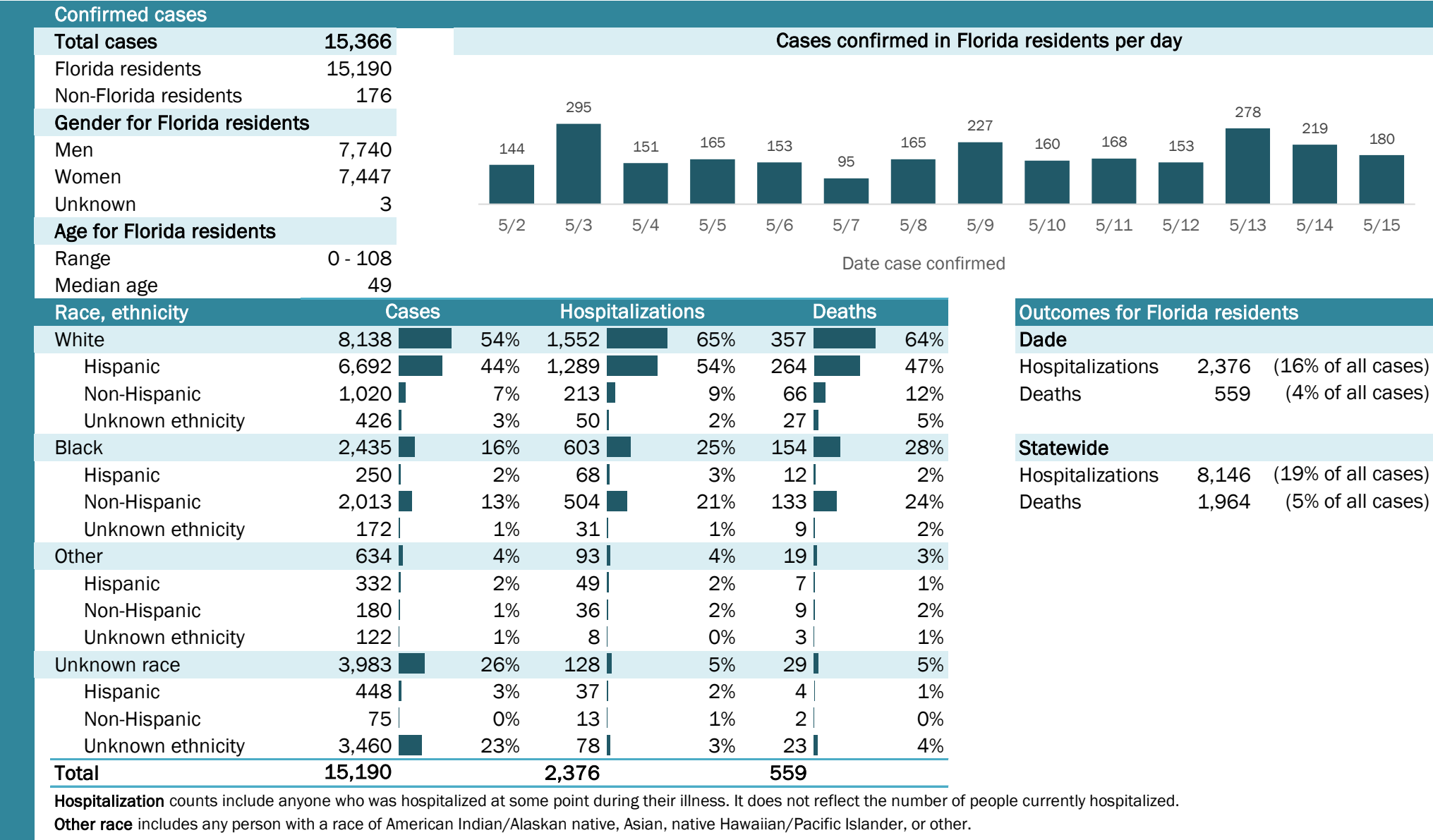

Coronavirus: summary for Desoto County

Data for May 16, 2020 (verified at 10 AM)

Data in this report are provisional and subject to change.

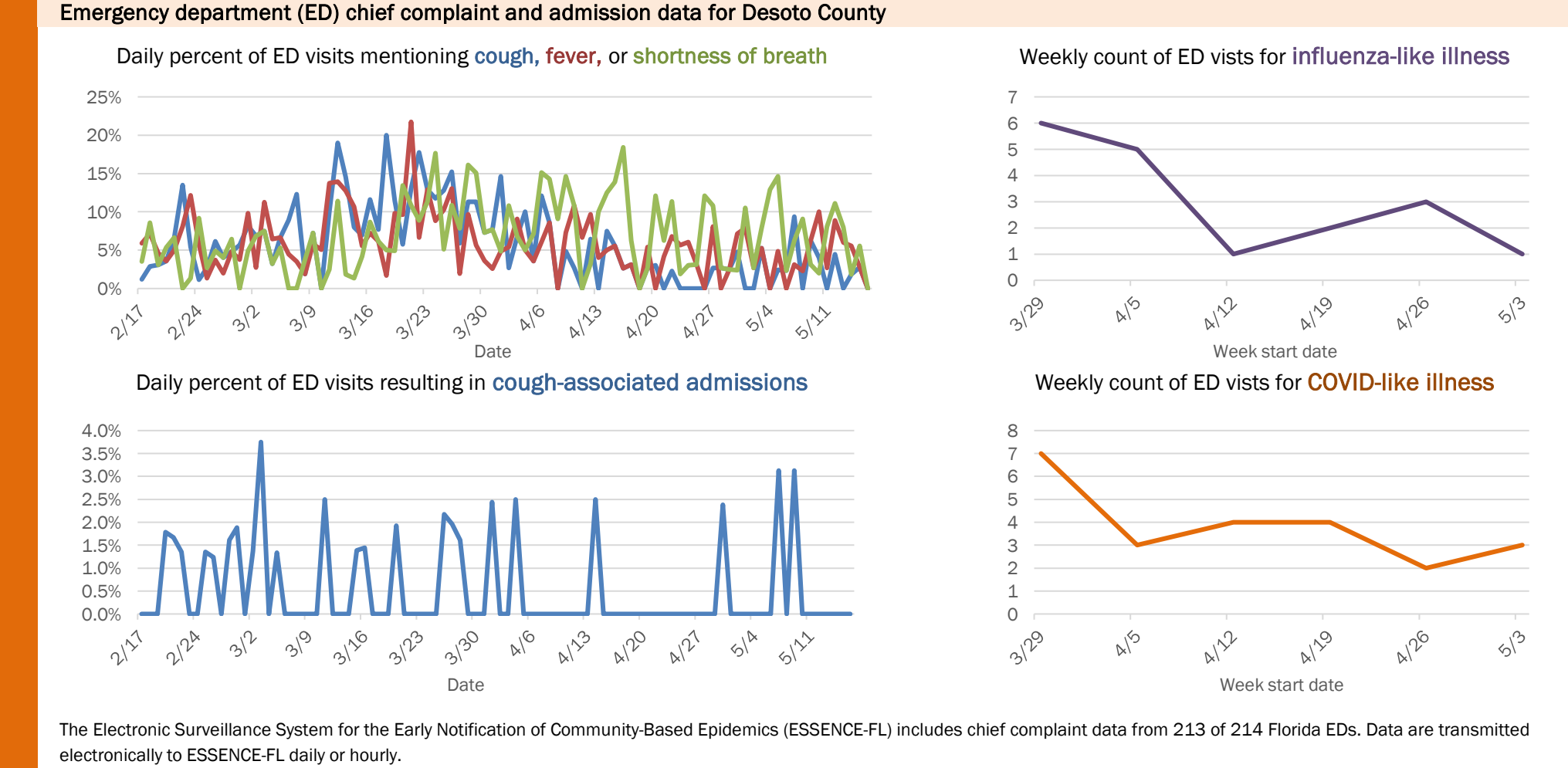
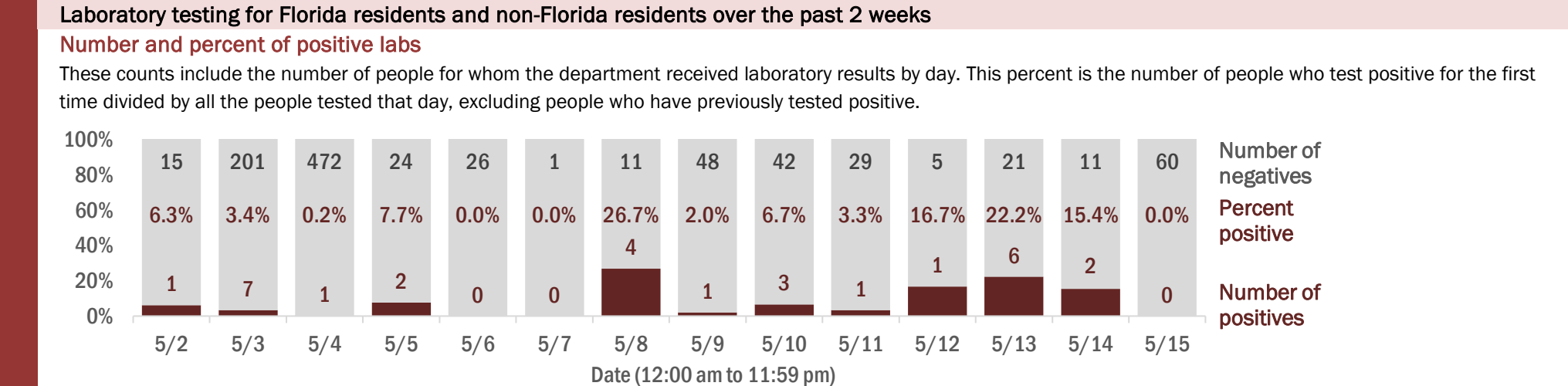
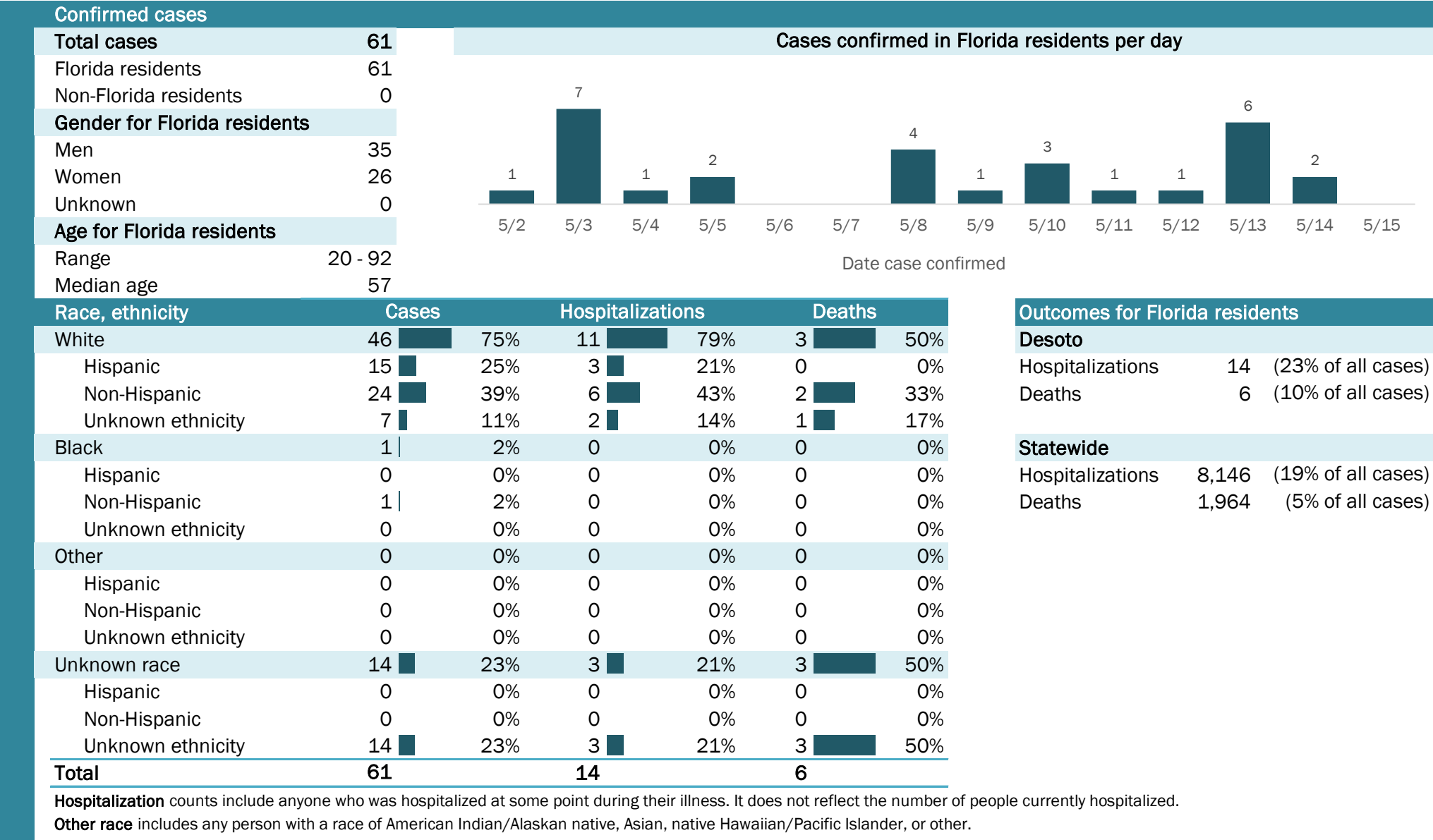

Coronavirus: summary for Dixie County

Data for May 16, 2020 (verified at 10 AM)

Data in this report are provisional and subject to change.

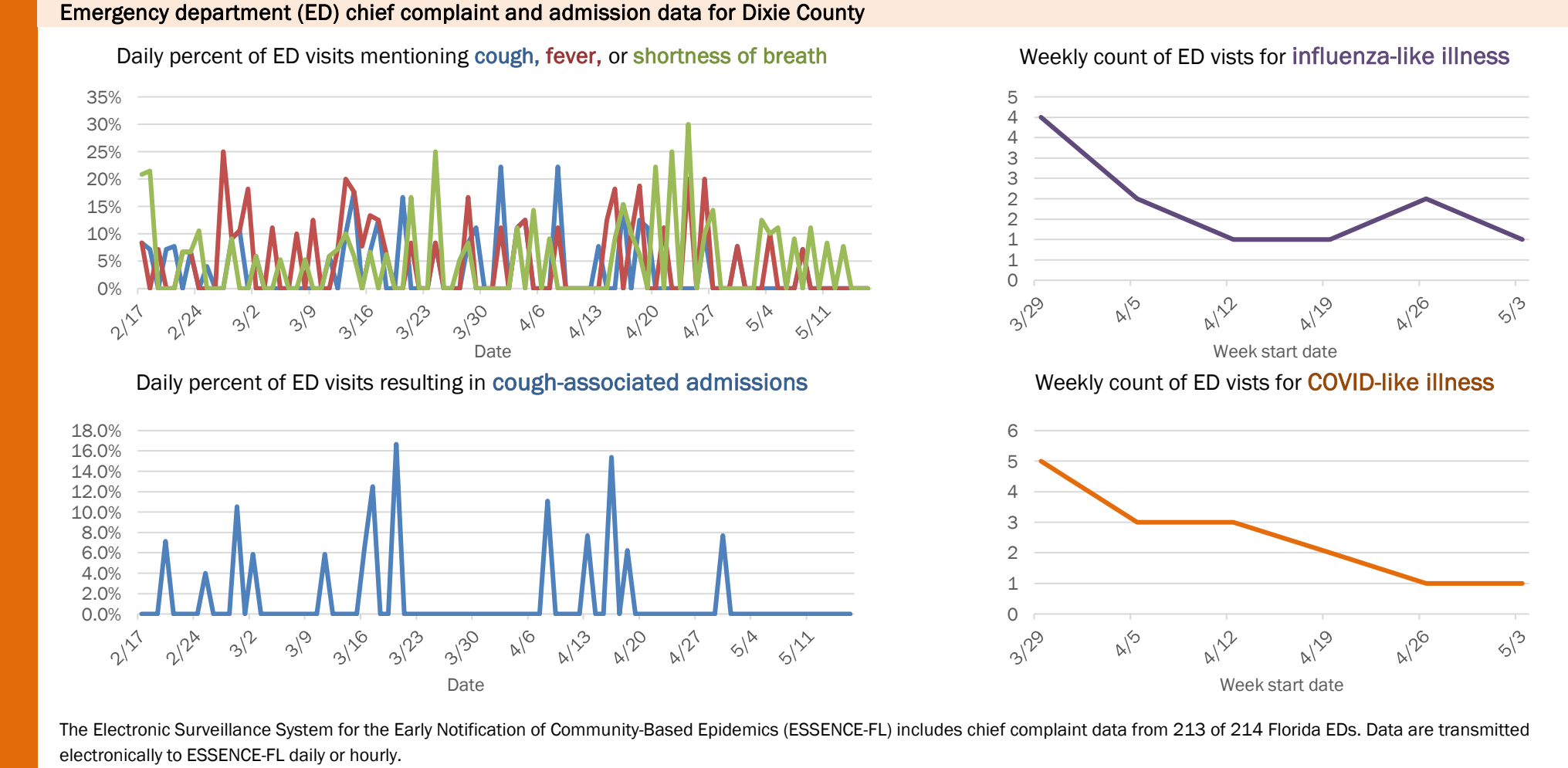
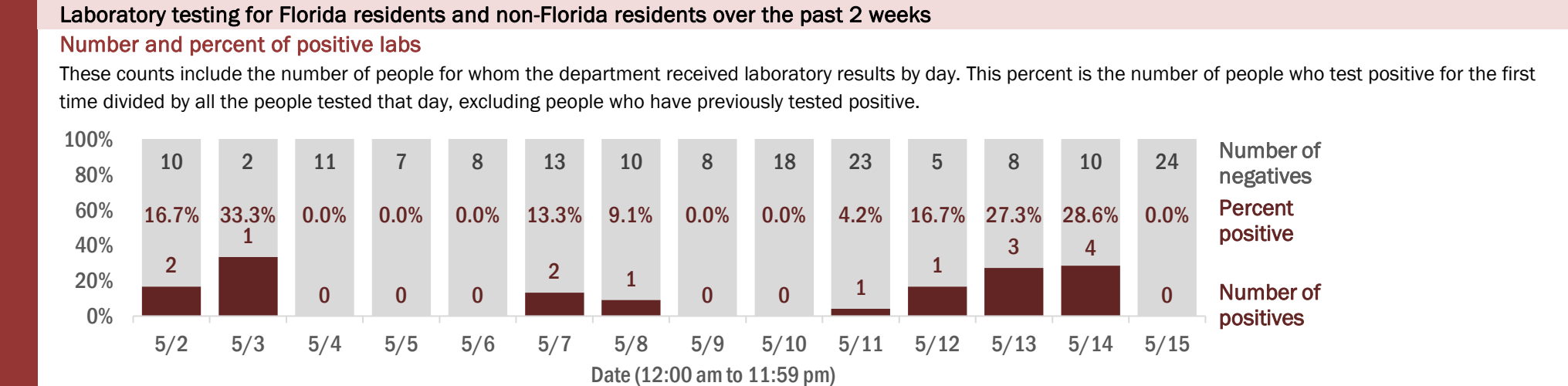
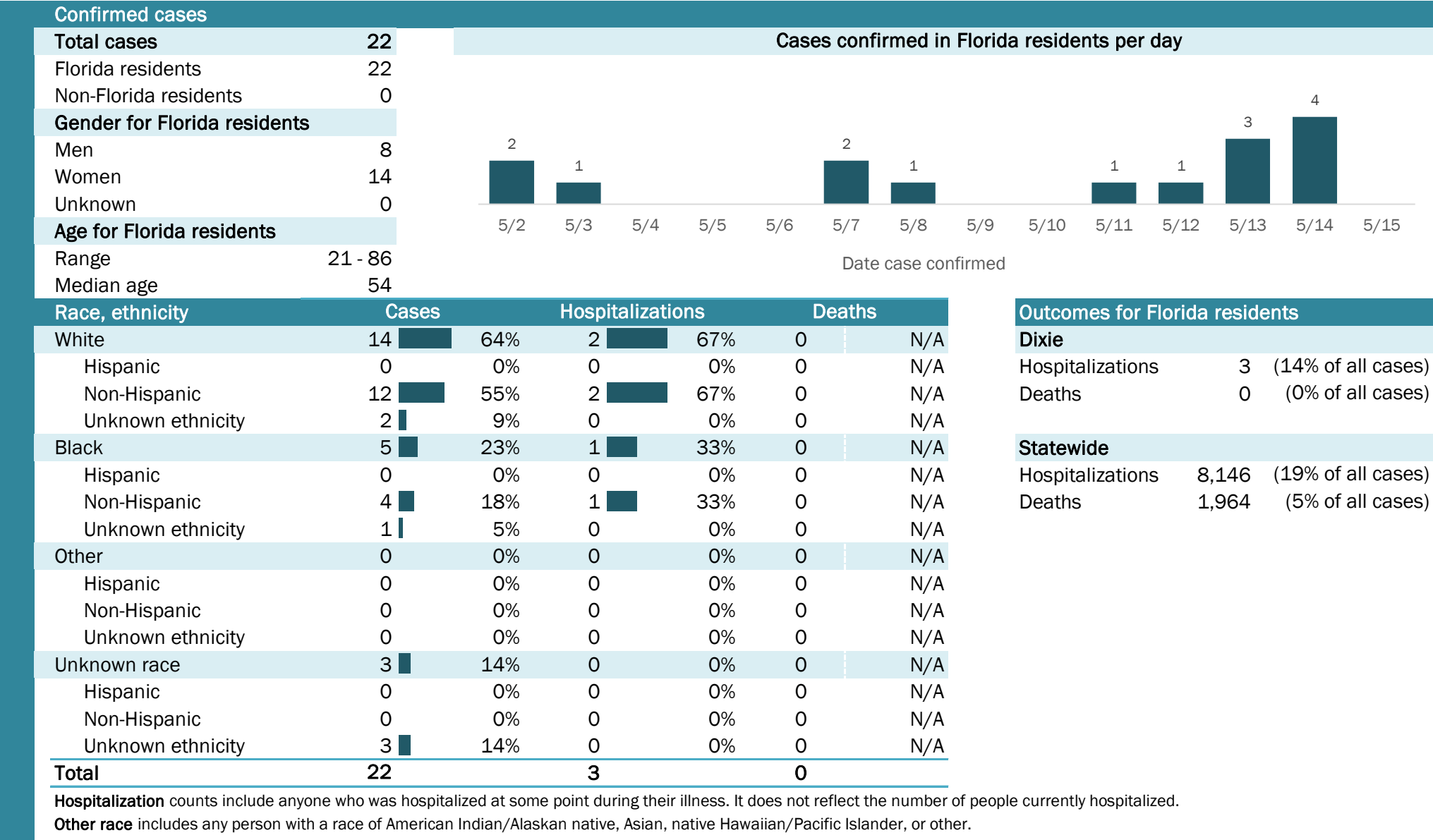

Coronavirus: summary for Duval County

Data for May 16, 2020 (verified at 10 AM)

Data in this report are provisional and subject to change.

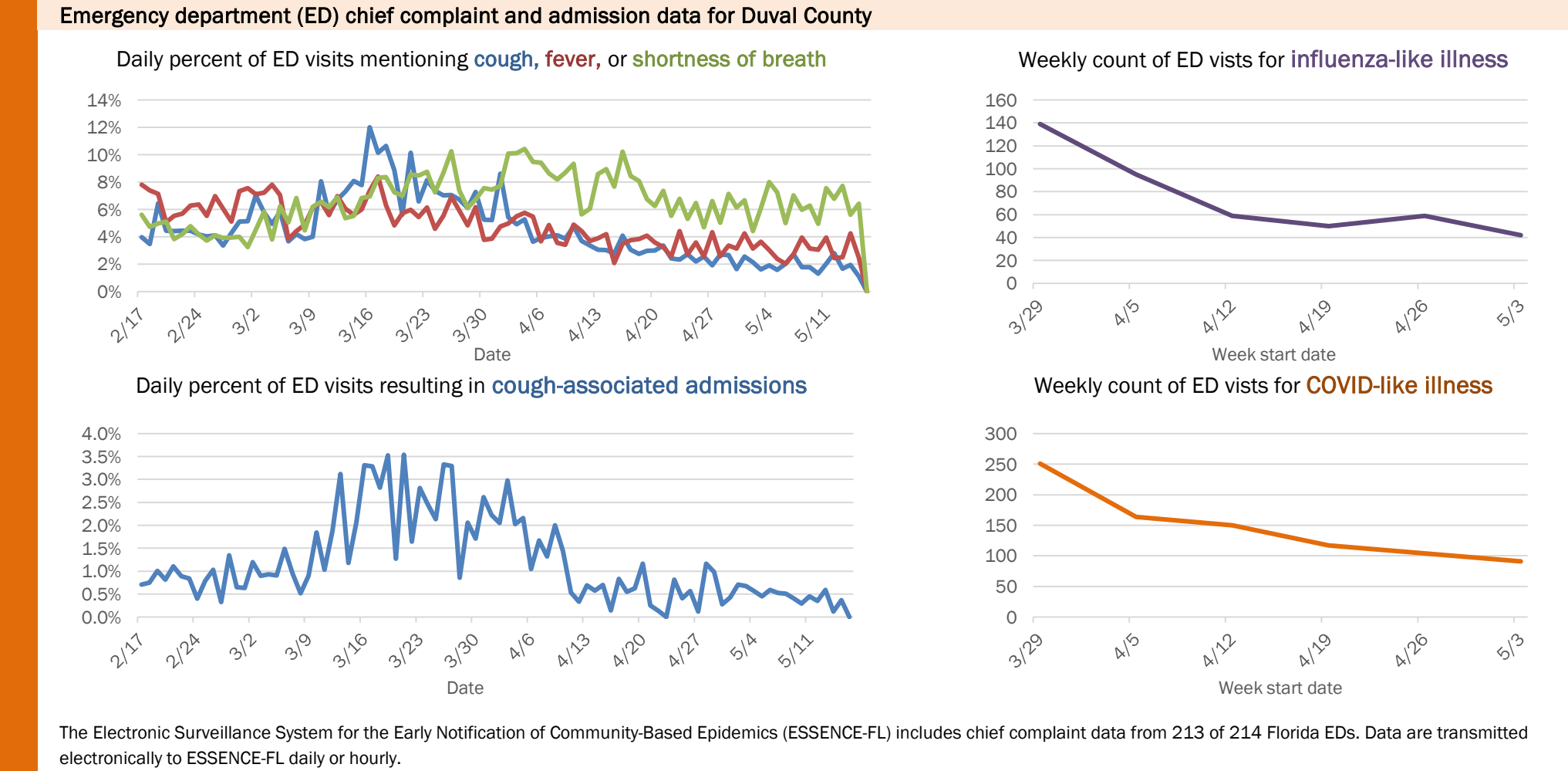
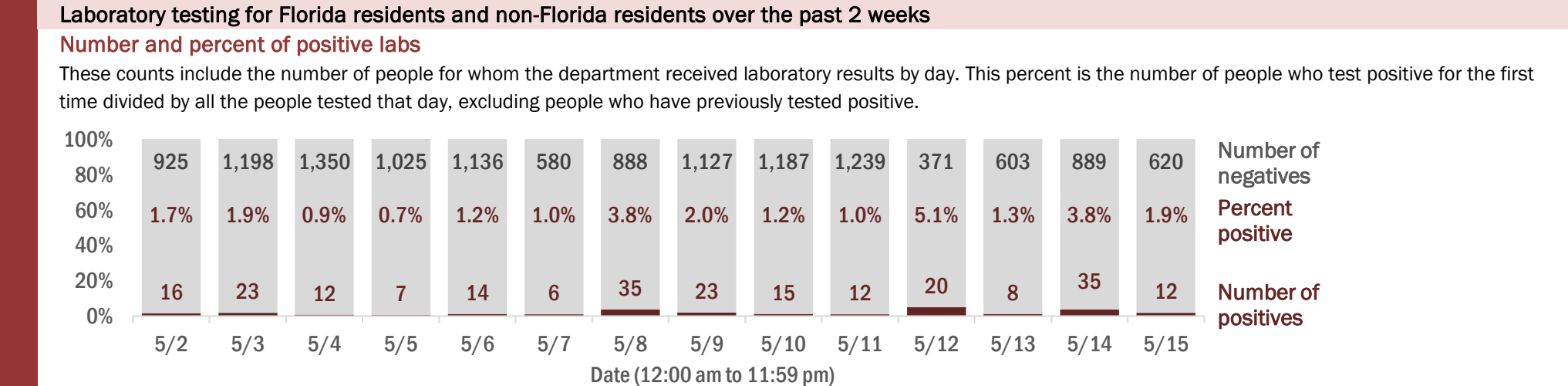
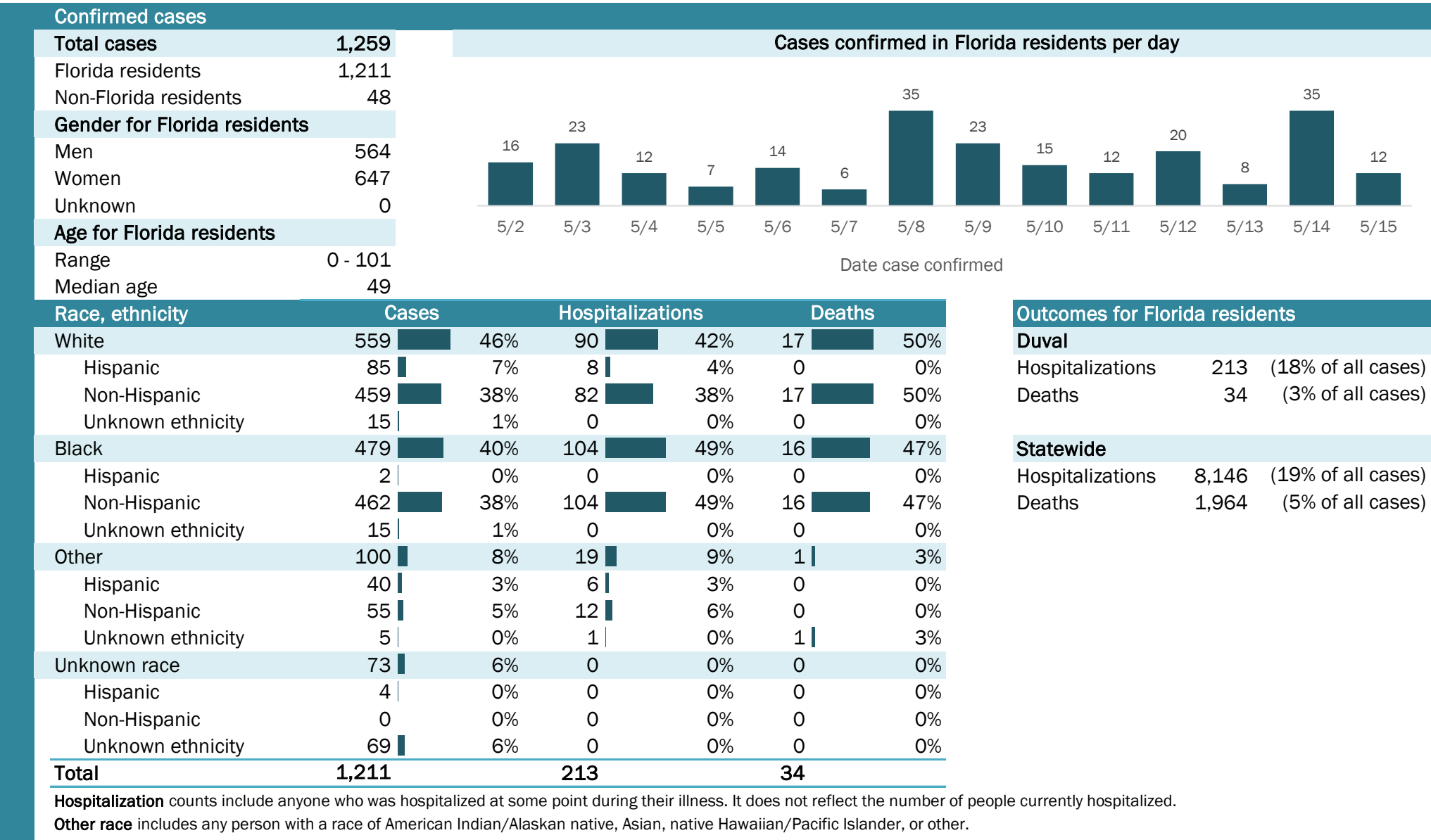

Coronavirus: summary for Escambia County

Data for May 16, 2020 (verified at 10 AM)

Data in this report are provisional and subject to change.

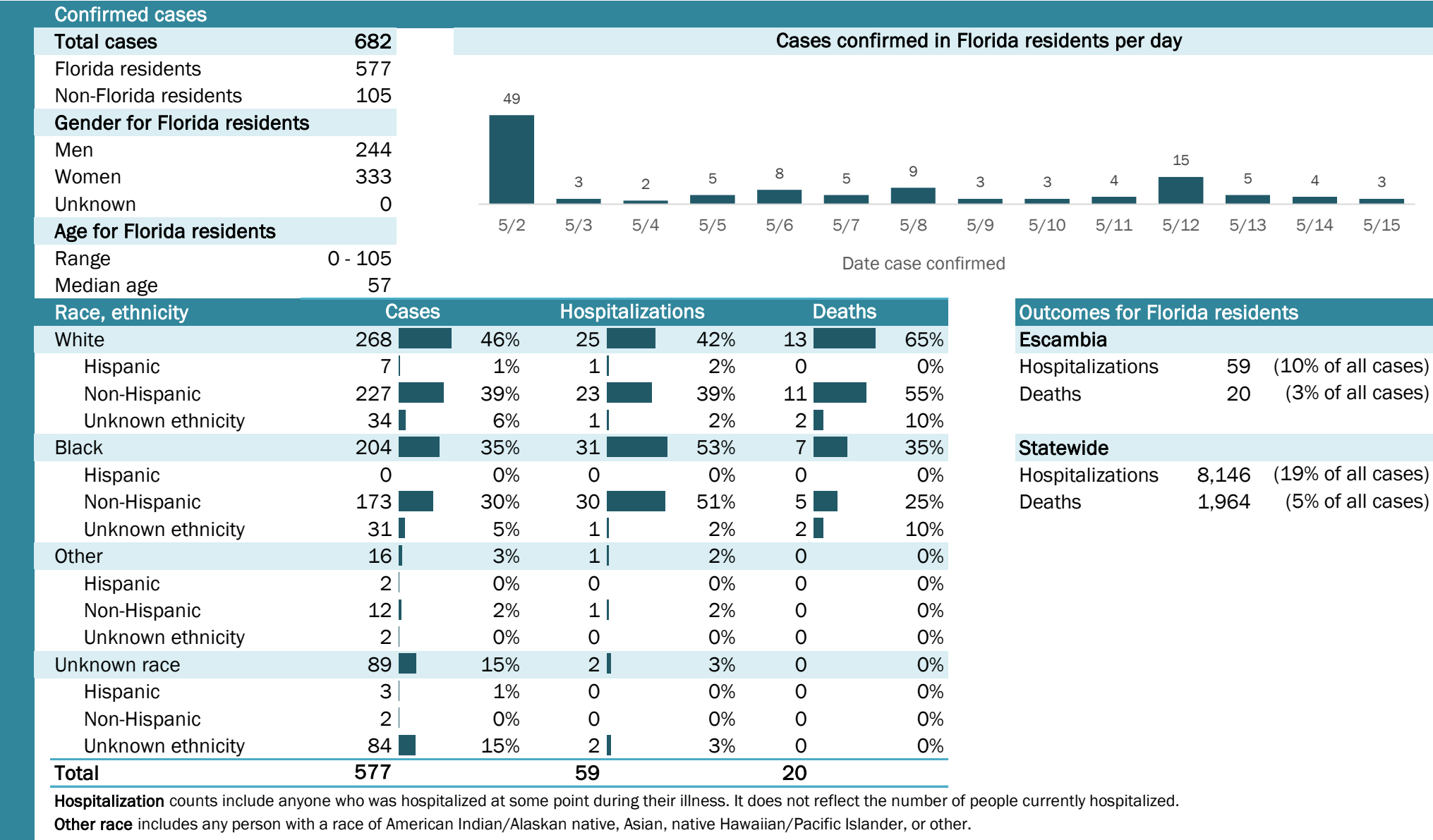

Laboratory testing for Florida residents and non-Florida residents over the past 2 weeks

Number and percent of positive labs

These counts include the number of people for whom the department received laboratory results by day. This percent is the number of people who test positive for the first time divided by all the people tested that day, excluding people who have previously tested positive.

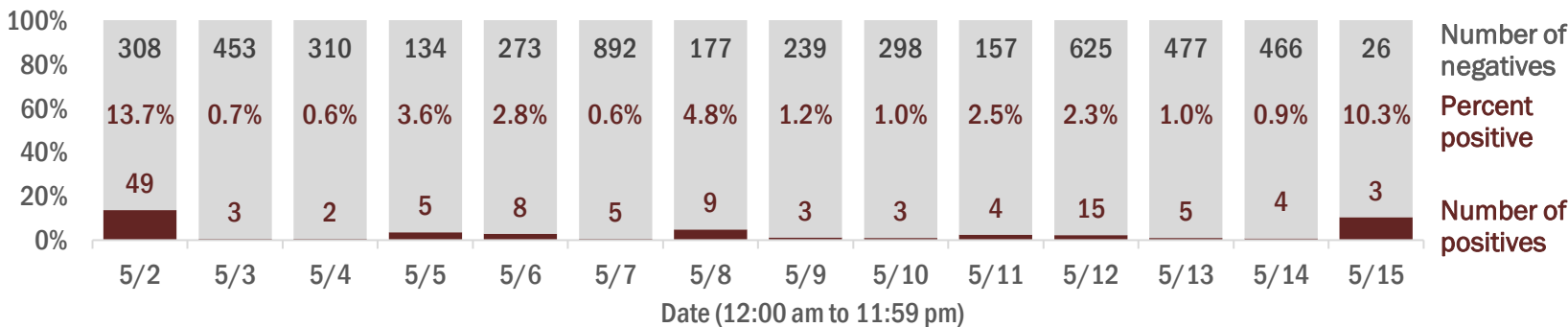

Emergency department (ED) chief complaint and admission data for Escambia County

Daily percent of ED visits mentioning cough, fever, or shortness of breath

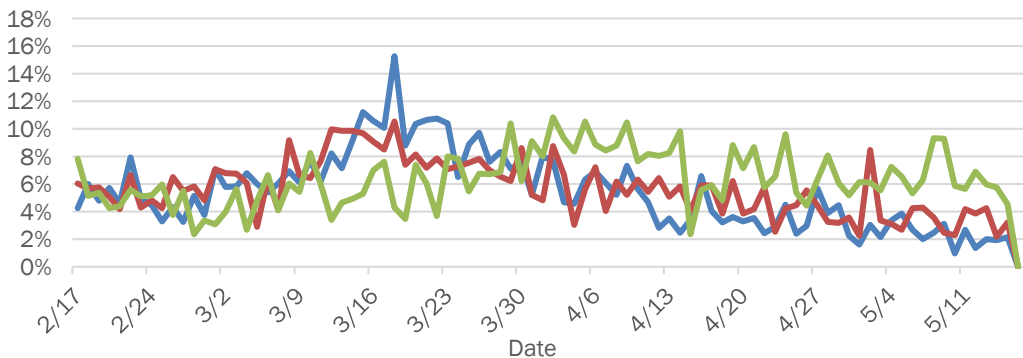

Daily percent of ED visits resulting in cough-associated admissions

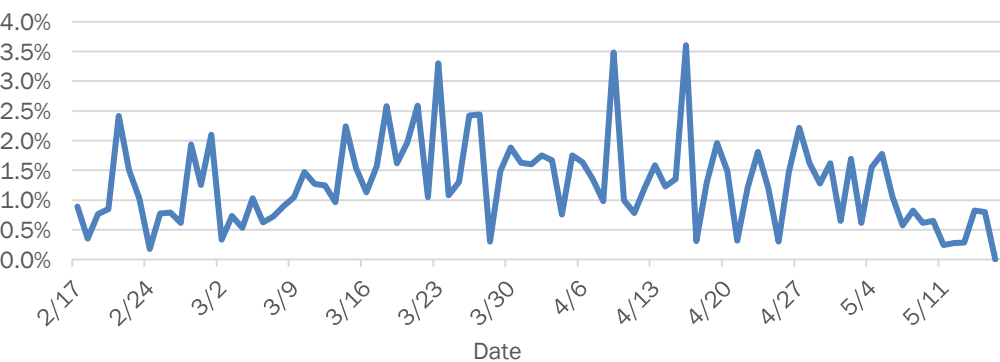

Weekly count of ED visits for influenza-like illness

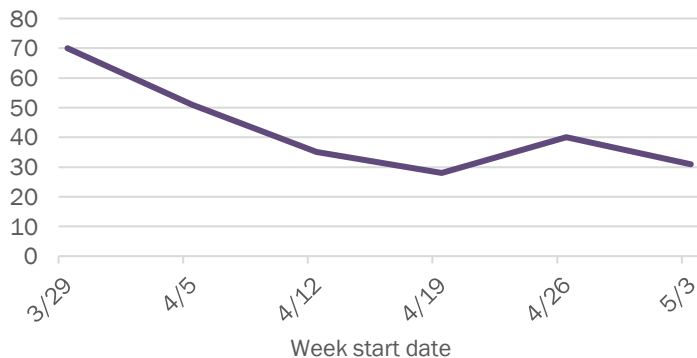

Weekly count of ED visits for COVID-like illness

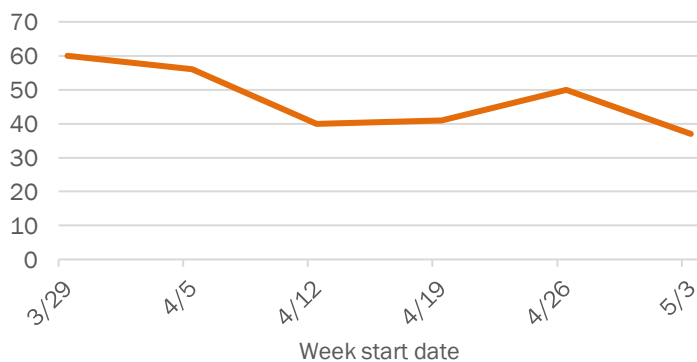

The Electronic Surveillance System for the Early Notification of Community-Based Epidemics (ESSENCE-FL) includes chief complaint data from 213 of 214 Florida EDs. Data are transmitted electronically to ESSENCE-FL daily or hourly.

Coronavirus: summary for Flagler County

Data for May 16, 2020 (verified at 10 AM)

Data in this report are provisional and subject to change.

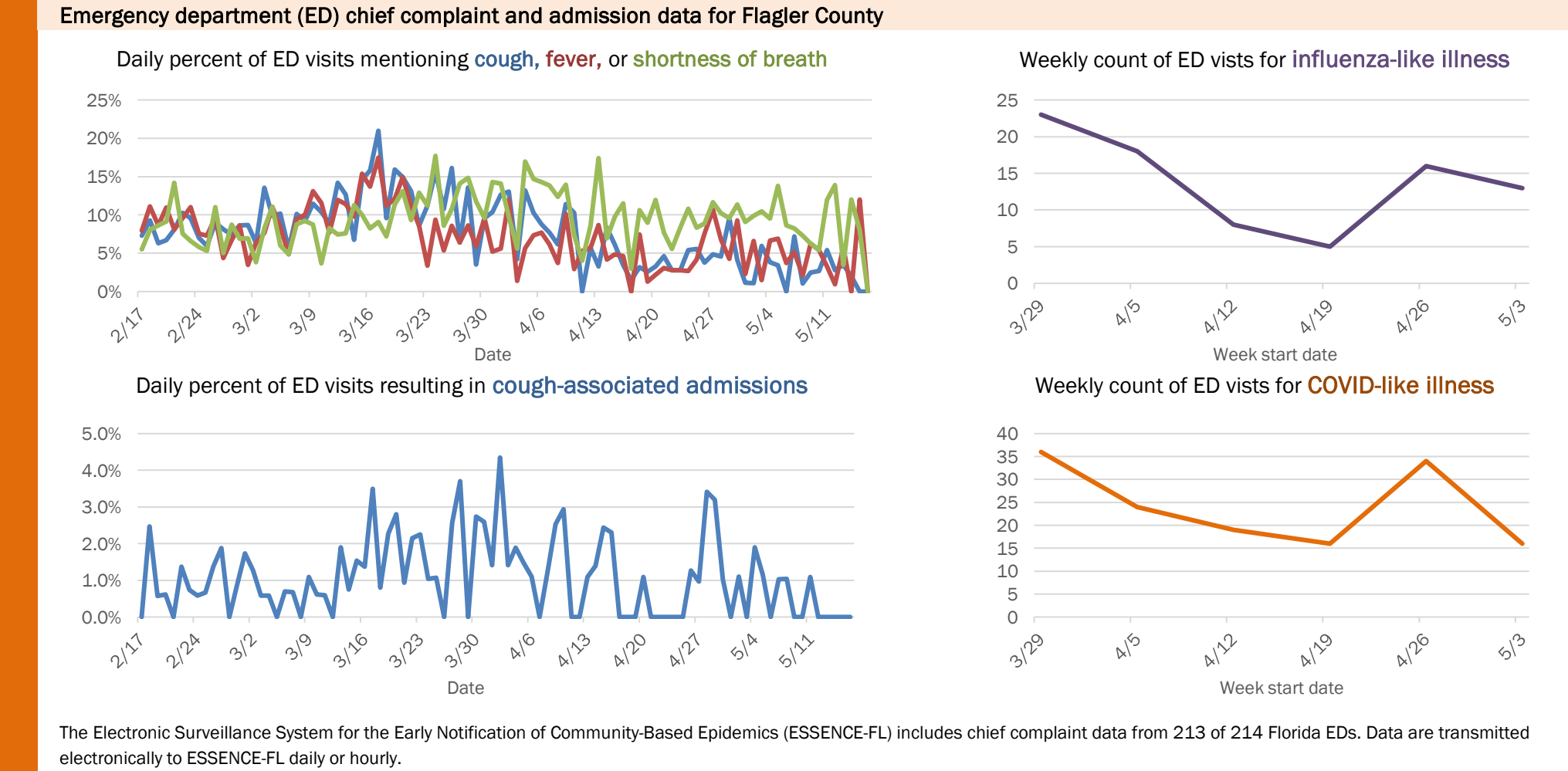
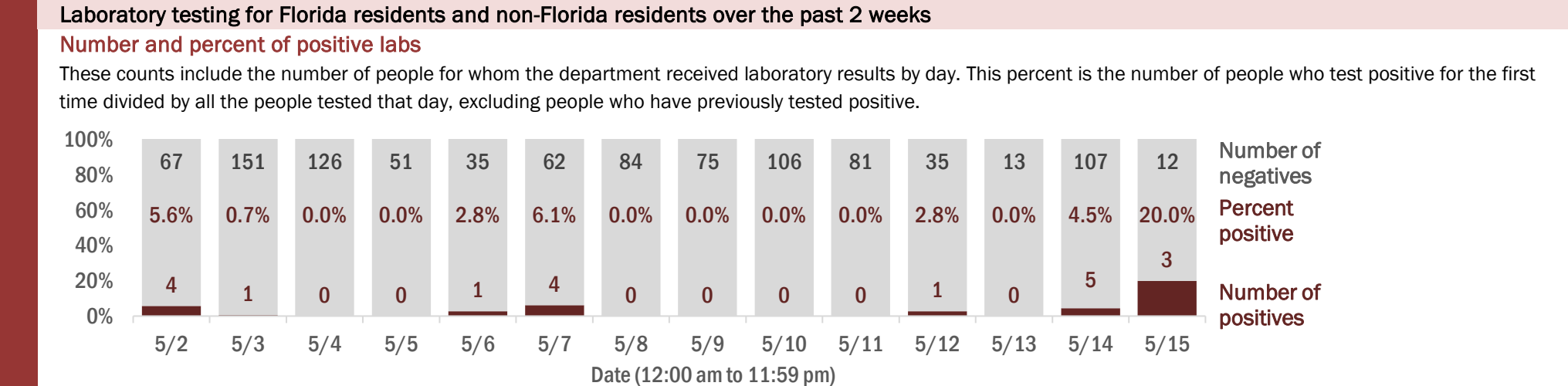
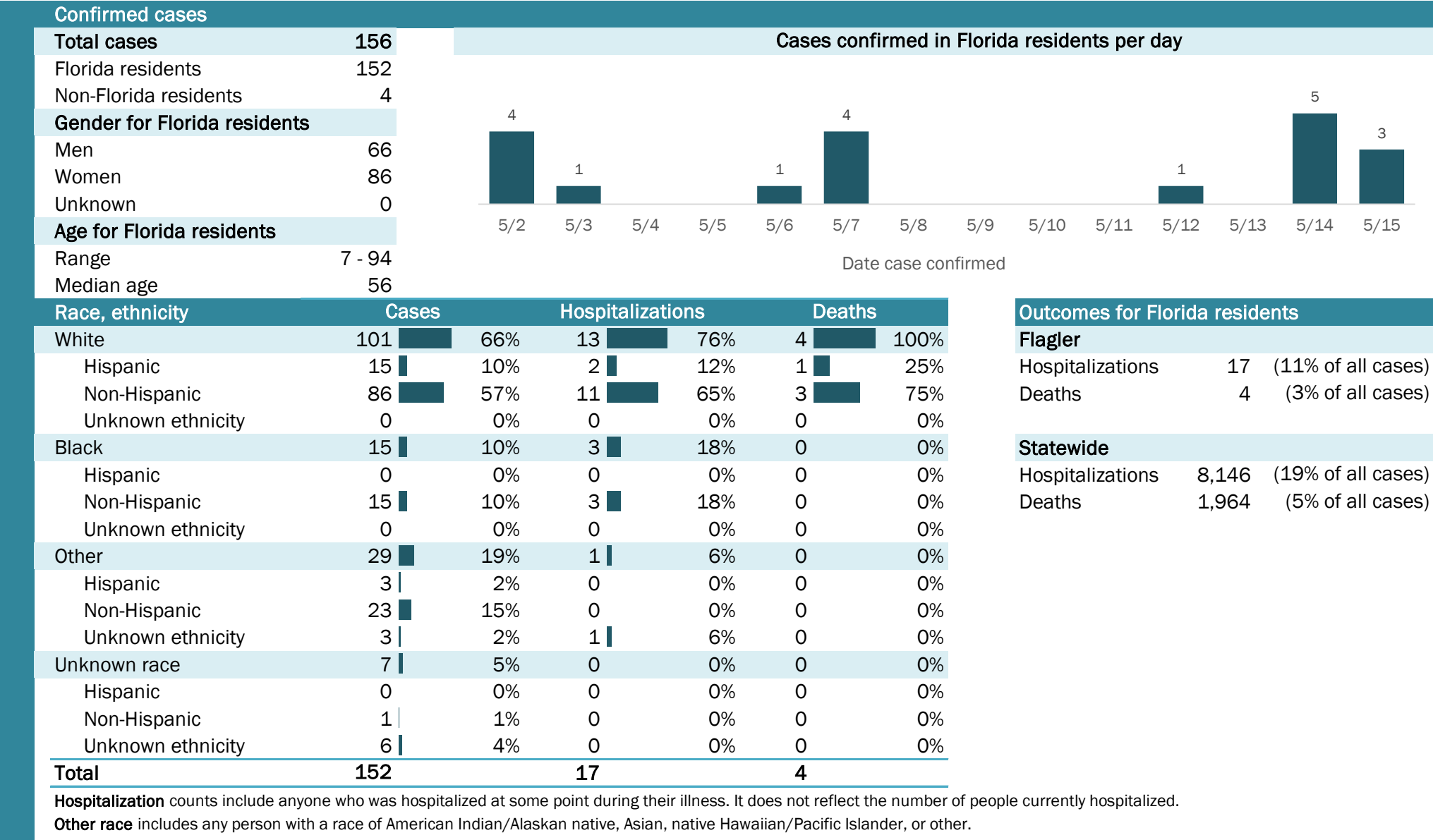

The Electronic Surveillance System for the Early Notification of Community-Based Epidemics (ESSENCE-FL) includes chief complaint data from 213 of 214 Florida EDs. Data are transmitted electronically to ESSENCE-FL daily or hourly.

Coronavirus: summary for Franklin County

Data for May 16, 2020 (verified at 10 AM)

Data in this report are provisional and subject to change.

Confirmed cases																
Total cases	2	Cases confirmed in Florida residents per day														
Florida residents	1															
Non-Florida residents	1															
Gender for Florida residents																
Men	0															
Women	1															
Unknown	0															
Age for Florida residents		5/2	5/3	5/4	5/5	5/6	5/7	5/8	5/9	5/10	5/11	5/12	5/13	5/14	5/15	
Range	60 - 60	Date case confirmed														
Median age	60															
Race, ethnicity	Cases	Hospitalizations			Deaths			Outcomes for Florida residents								
White	1 <div><div></div></div> 100%	0	N/A	0	N/A	Franklin										
Hispanic	0 <div><div></div></div> 0%	0	N/A	0	N/A	Hospitalizations 0 (0% of all cases)										
Non-Hispanic	1 <div><div></div></div> 100%	0	N/A	0	N/A	Deaths 0 (0% of all cases)										
Unknown ethnicity	0 <div><div></div></div> 0%	0	N/A	0	N/A											
Black	0 <div><div></div></div> 0%	0	N/A	0	N/A	Statewide										
Hispanic	0 <div><div></div></div> 0%	0	N/A	0	N/A	Hospitalizations 8,146 (19% of all cases)										
Non-Hispanic	0 <div><div></div></div> 0%	0	N/A	0	N/A	Deaths 1,964 (5% of all cases)										
Unknown ethnicity	0 <div><div></div></div> 0%	0	N/A	0	N/A											
Other	0 <div><div></div></div> 0%	0	N/A	0	N/A											
Hispanic	0 <div><div></div></div> 0%	0	N/A	0	N/A											
Non-Hispanic	0 <div><div></div></div> 0%	0	N/A	0	N/A											
Unknown ethnicity	0 <div><div></div></div> 0%	0	N/A	0	N/A											
Unknown race	0 <div><div></div></div> 0%	0	N/A	0	N/A											
Hispanic	0 <div><div></div></div> 0%	0	N/A	0	N/A											
Non-Hispanic	0 <div><div></div></div> 0%	0	N/A	0	N/A											
Unknown ethnicity	0 <div><div></div></div> 0%	0	N/A	0	N/A											
Total	1	0	0													

Hospitalization counts include anyone who was hospitalized at some point during their illness. It does not reflect the number of people currently hospitalized.

Other race includes any person with a race of American Indian/Alaskan native, Asian, native Hawaiian/Pacific Islander, or other.

Laboratory testing for Florida residents and non-Florida residents over the past 2 weeks

Number and percent of positive labs

These counts include the number of people for whom the department received laboratory results by day. This percent is the number of people who test positive for the first time divided by all the people tested that day, excluding people who have previously tested positive.

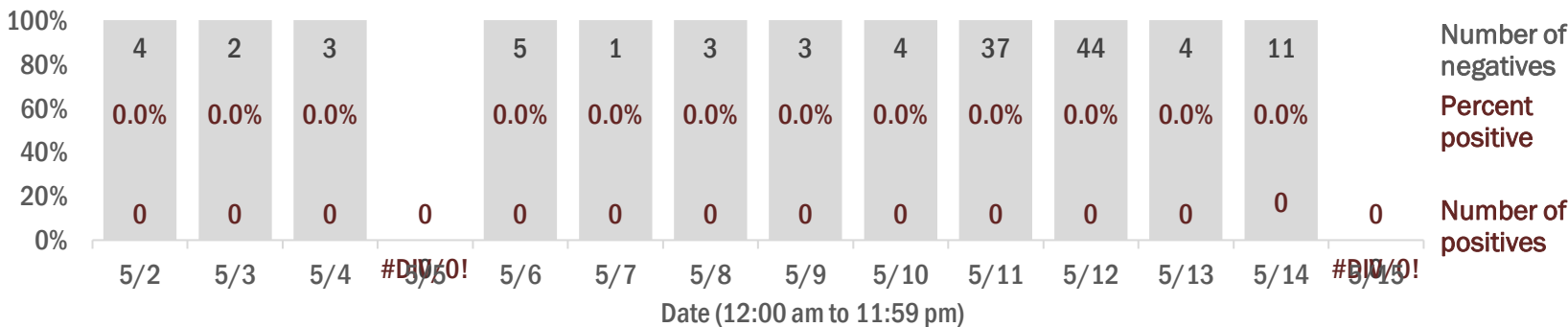

Emergency department (ED) chief complaint and admission data for Franklin County

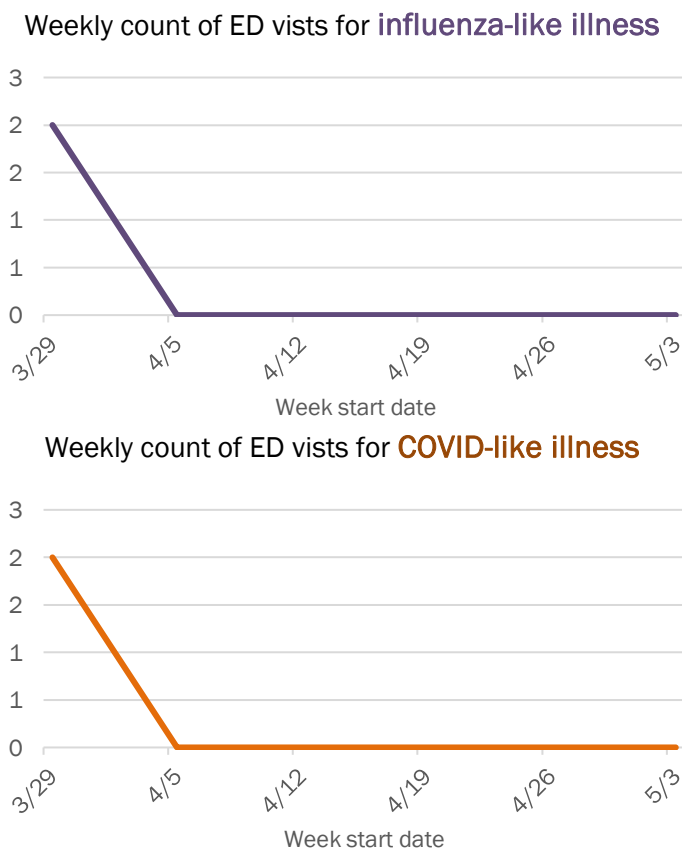
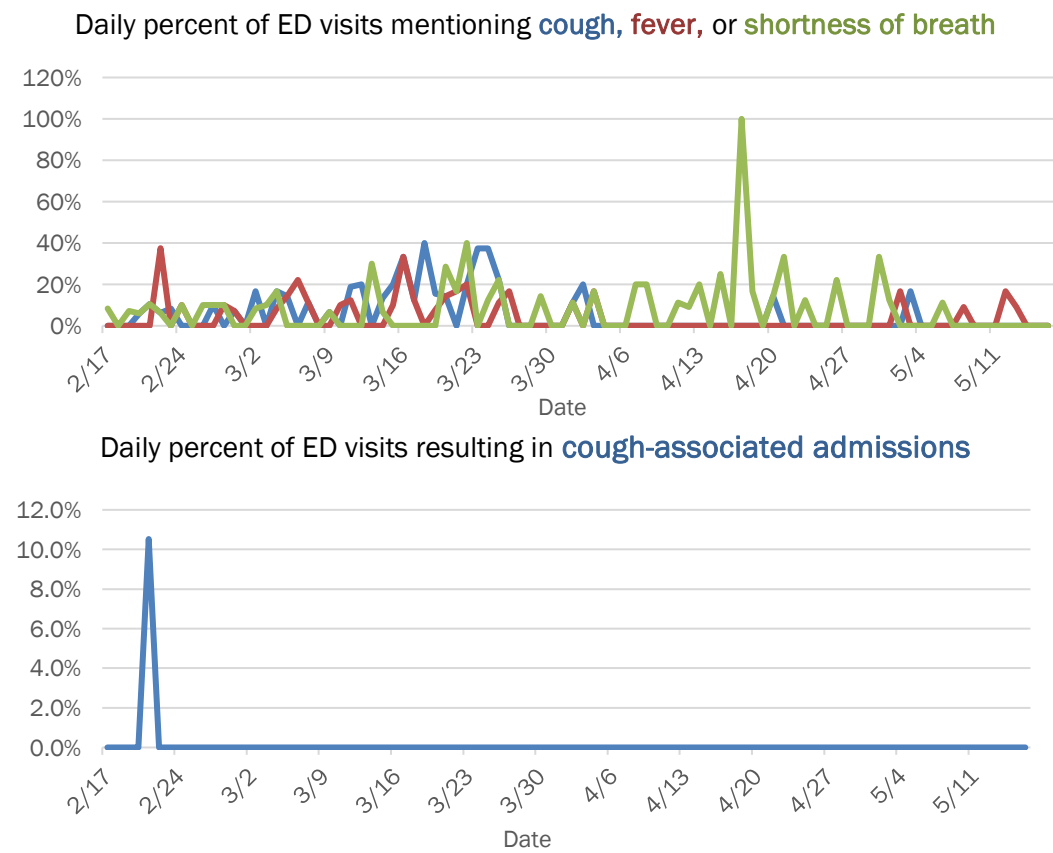

The Electronic Surveillance System for the Early Notification of Community-Based Epidemics (ESSENCE-FL) includes chief complaint data from 213 of 214 Florida EDs. Data are transmitted electronically to ESSENCE-FL daily or hourly.

Coronavirus: summary for Gadsden County

Data for May 16, 2020 (verified at 10 AM)

Data in this report are provisional and subject to change.

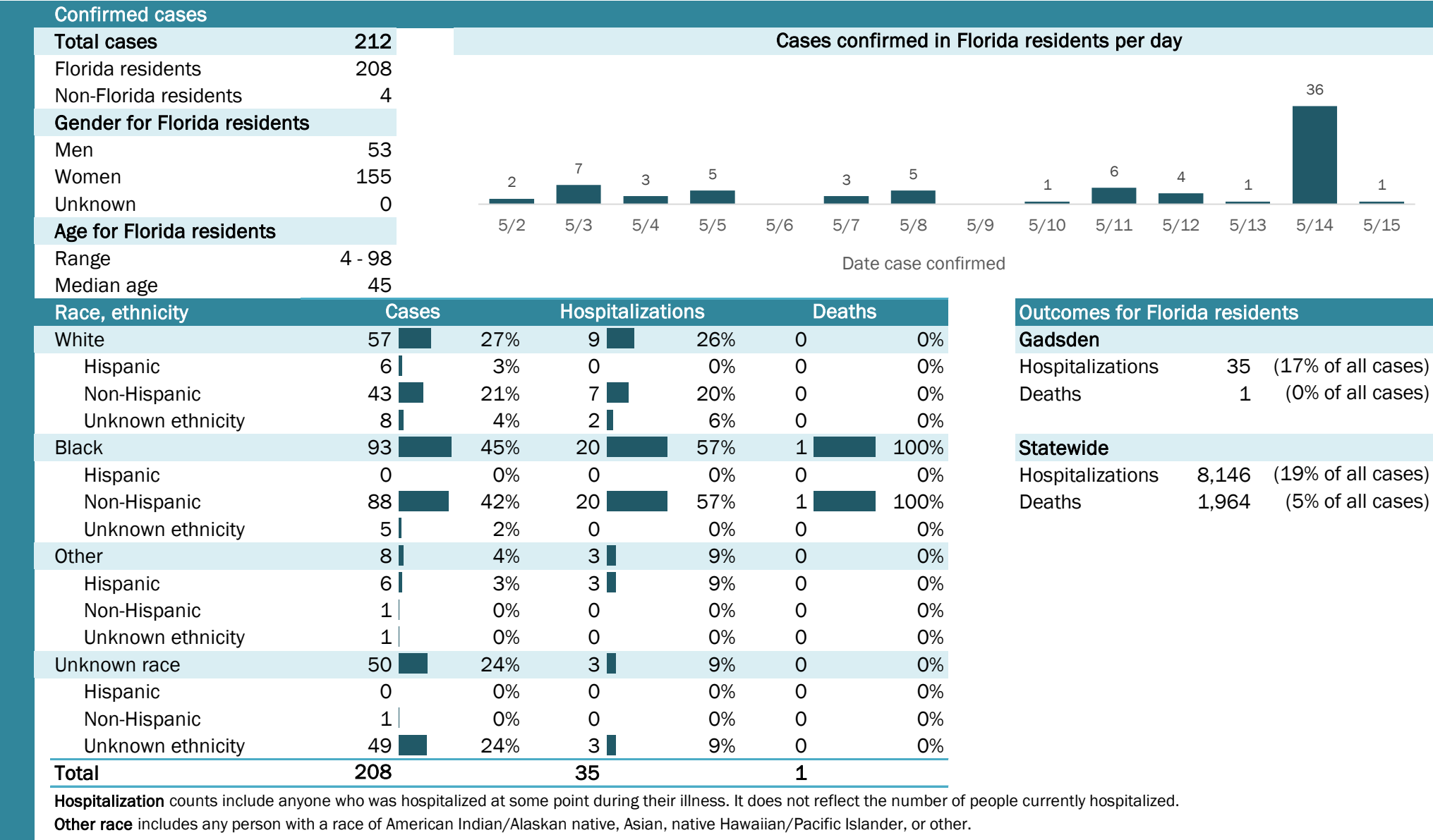

Laboratory testing for Florida residents and non-Florida residents over the past 2 weeks

Number and percent of positive labs

These counts include the number of people for whom the department received laboratory results by day. This percent is the number of people who test positive for the first time divided by all the people tested that day, excluding people who have previously tested positive.

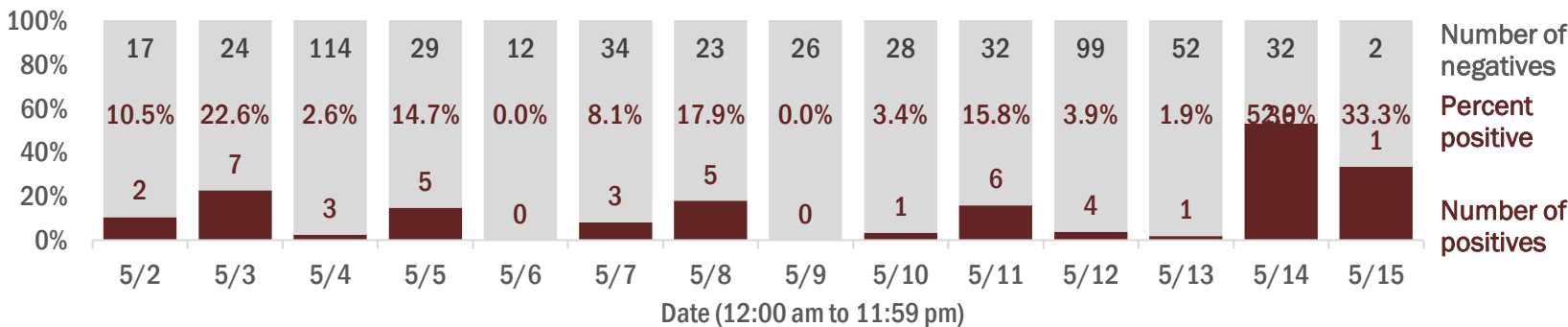

Emergency department (ED) chief complaint and admission data for Gadsden County

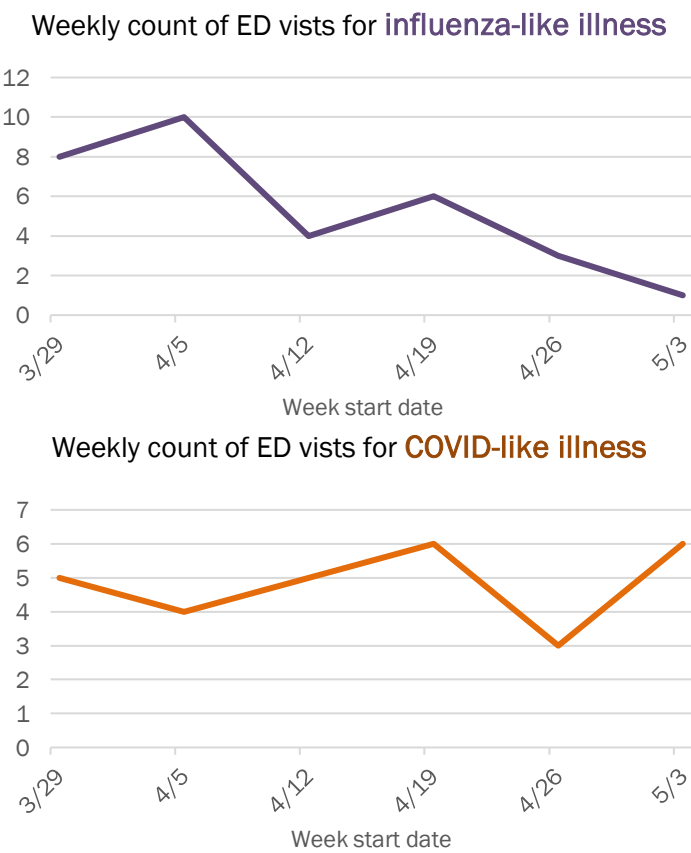
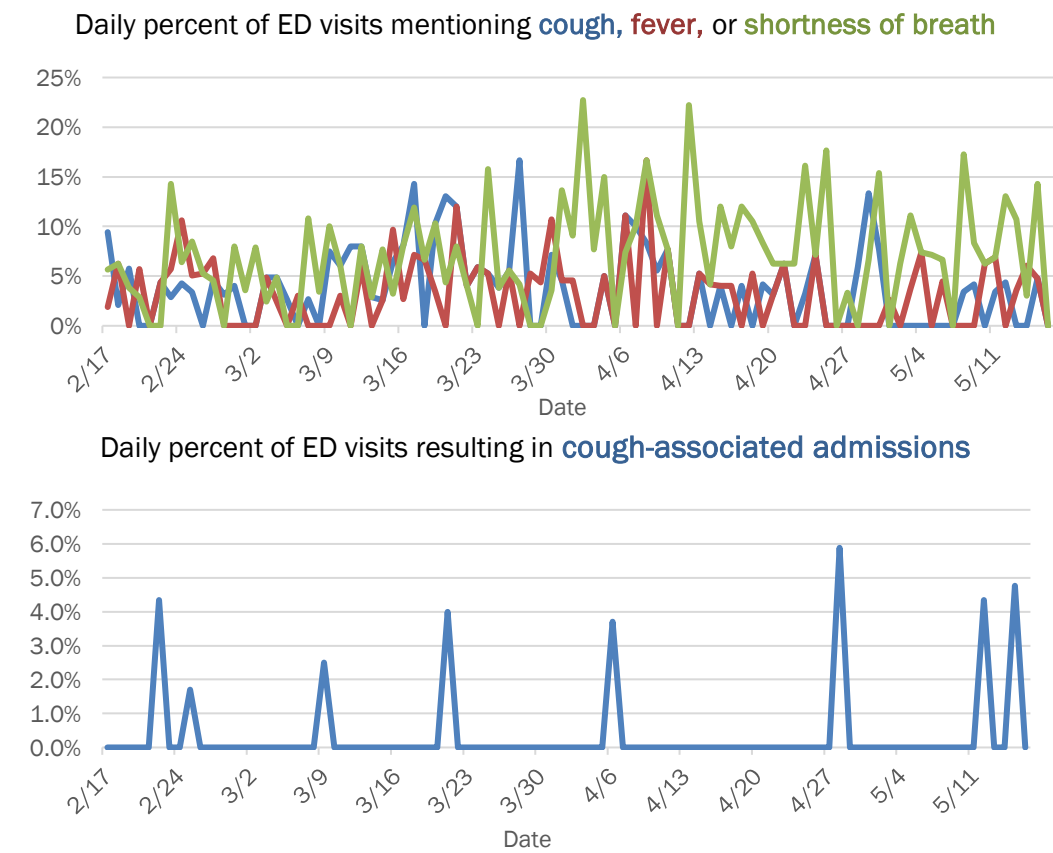

The Electronic Surveillance System for the Early Notification of Community-Based Epidemics (ESSENCE-FL) includes chief complaint data from 213 of 214 Florida EDs. Data are transmitted electronically to ESSENCE-FL daily or hourly.

Coronavirus: summary for Gilchrist County

Data for May 16, 2020 (verified at 10 AM)

Data in this report are provisional and subject to change.

Confirmed cases

Total cases

7

Cases confirmed in Florida residents per day

1

1

5/2

5/3

5/4

5/5

5/6

5/7

5/8

5/9

5/10

5/11

5/12

5/13

5/14

5/15

Florida residents

7

Non-Florida residents

0

Gender for Florida residents

Men

3

Women

4

Unknown

0

Age for Florida residents

Range

25 - 73

Median age

52

Race, ethnicity	Cases	Hospitalizations	Deaths
White	686%	0	N/A0
Hispanic	00%	0	N/A0
Non-Hispanic	686%	0	N/A0
Unknown ethnicity	00%	0	N/A0
Black	114%	0	N/A0
Hispanic	00%	0	N/A0
Non-Hispanic	114%	0	N/A0
Unknown ethnicity	00%	0	N/A0
Other	00%	0	N/A0
Hispanic	00%	0	N/A0
Non-Hispanic	00%	0	N/A0
Unknown ethnicity	00%	0	N/A0
Unknown race	00%	0	N/A0
Hispanic	00%	0	N/A0
Non-Hispanic	00%	0	N/A0
Unknown ethnicity	00%	0	N/A0
Total	7	0	0

Hospitalization

counts include anyone who was hospitalized at some point during their illness. It does not reflect the number of people currently hospitalized.

Other race

includes any person with a race of American Indian/Alaskan native, Asian, native Hawaiian/Pacific Islander, or other.

Outcomes for Florida residents

Gilchrist

Hospitalizations

0

(0% of all cases)

Deaths

0

(0% of all cases)

Statewide

Hospitalizations

8,146

(19% of all cases)

Deaths

1,964

(5% of all cases)

Laboratory testing for Florida residents and non-Florida residents over the past 2 weeks

Number and percent of positive labs

These counts include the number of people for whom the department received laboratory results by day. This percent is the number of people who test positive for the first time divided by all the people tested that day, excluding people who have previously tested positive.

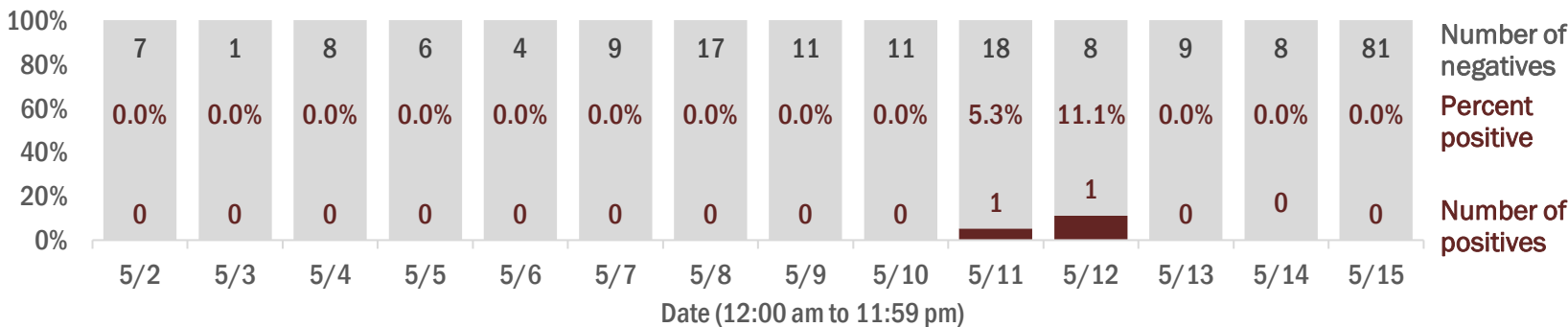

Emergency department (ED) chief complaint and admission data for Gilchrist County

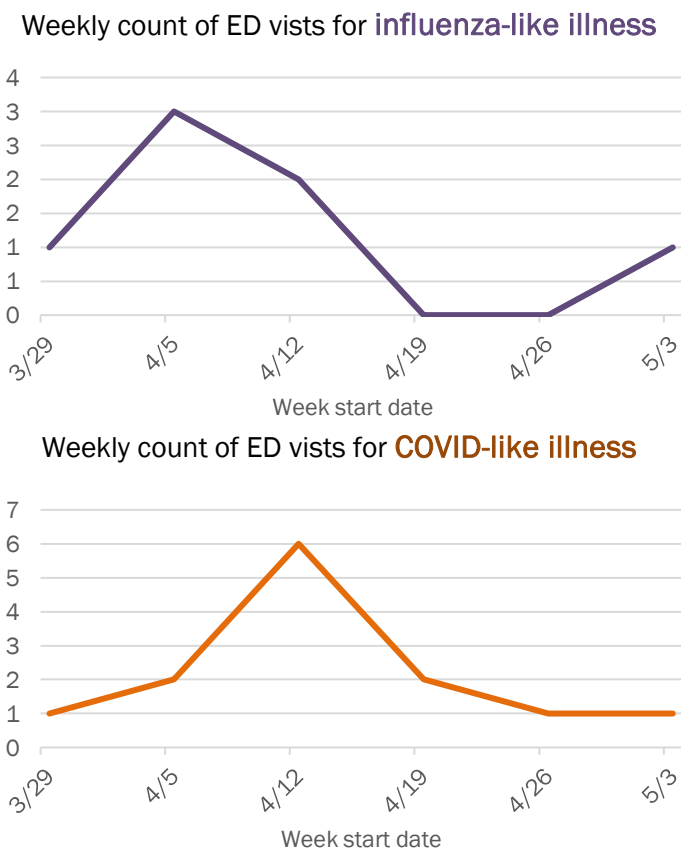
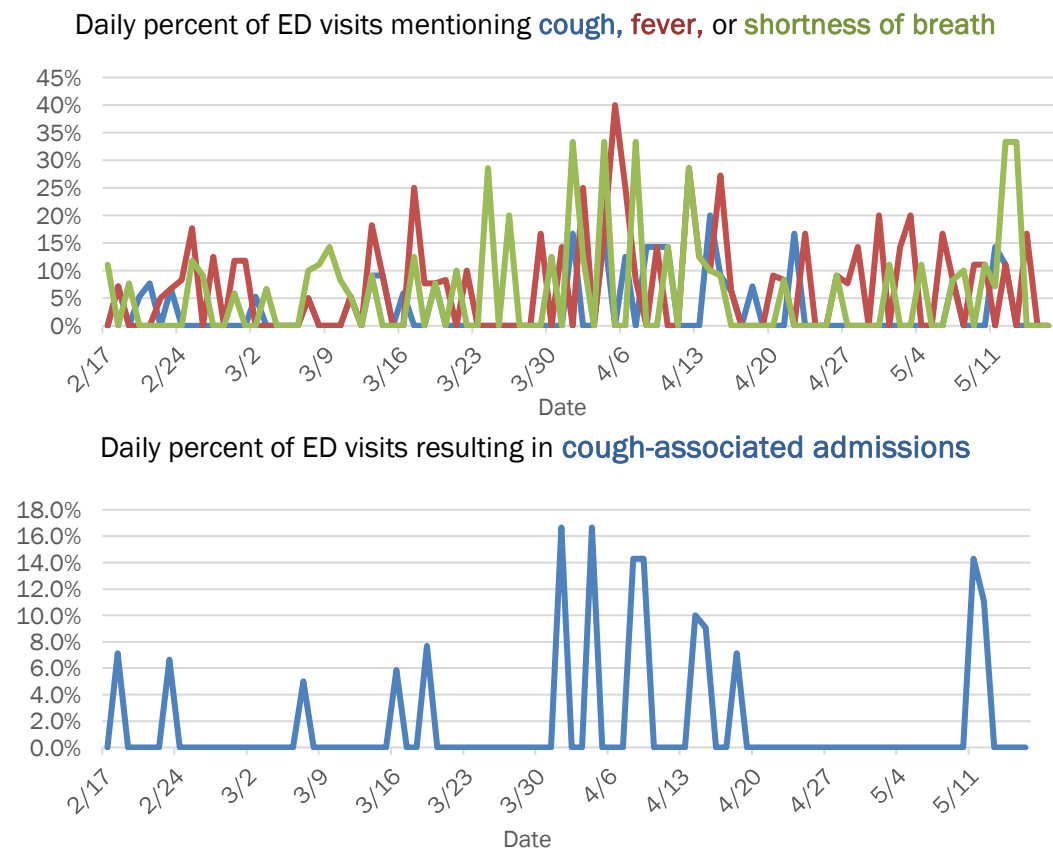

The Electronic Surveillance System for the Early Notification of Community-Based Epidemics (ESSENCE-FL) includes chief complaint data from 213 of 214 Florida EDs. Data are transmitted electronically to ESSENCE-FL daily or hourly.

Coronavirus: summary for Glades County

Data for May 16, 2020 (verified at 10 AM)

Data in this report are provisional and subject to change.

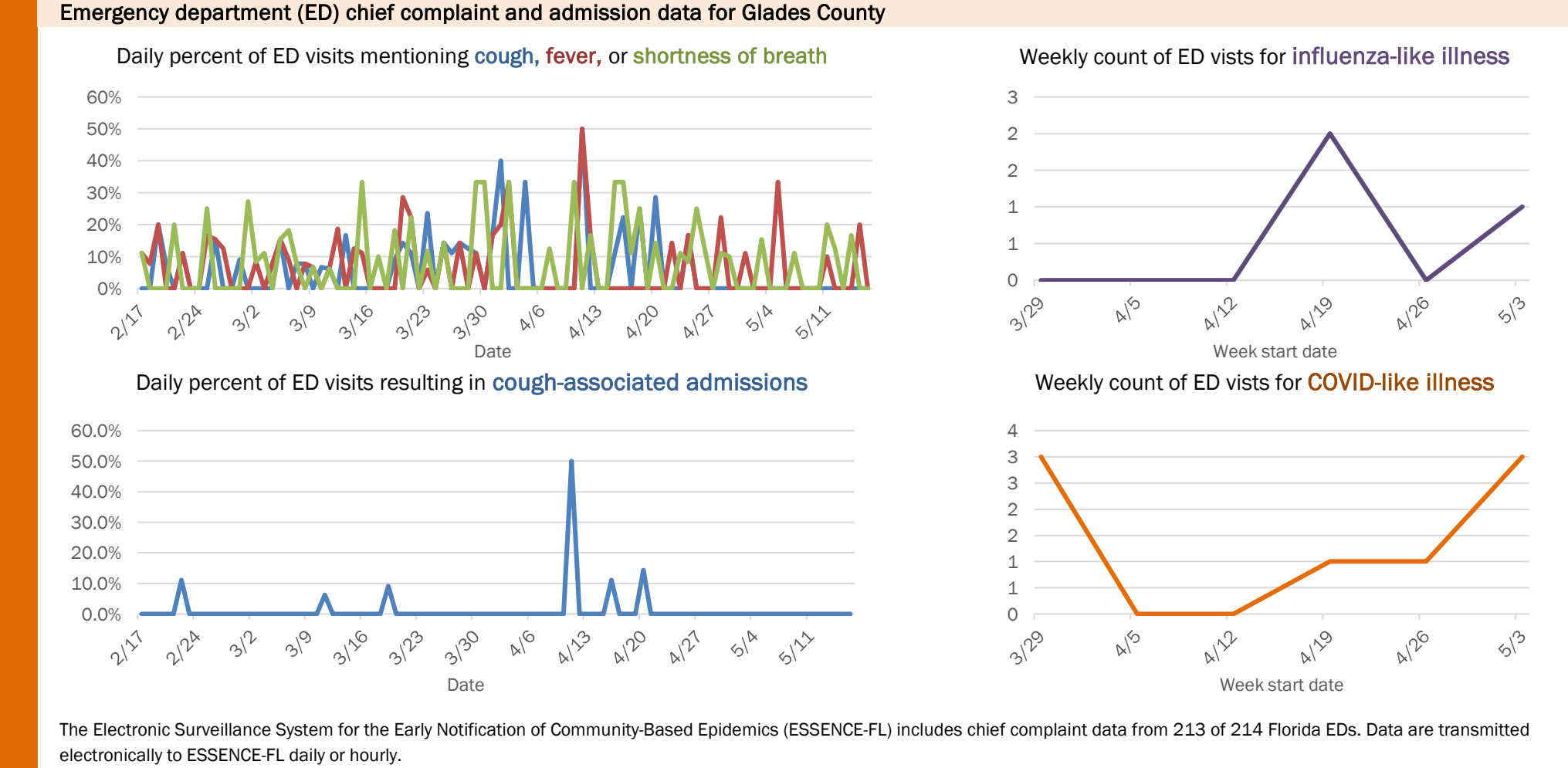
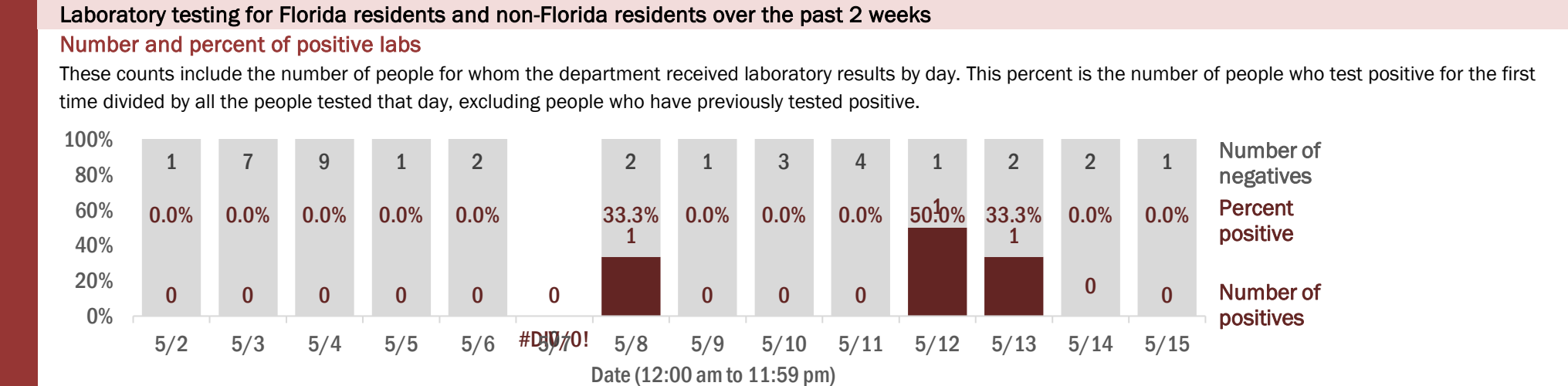
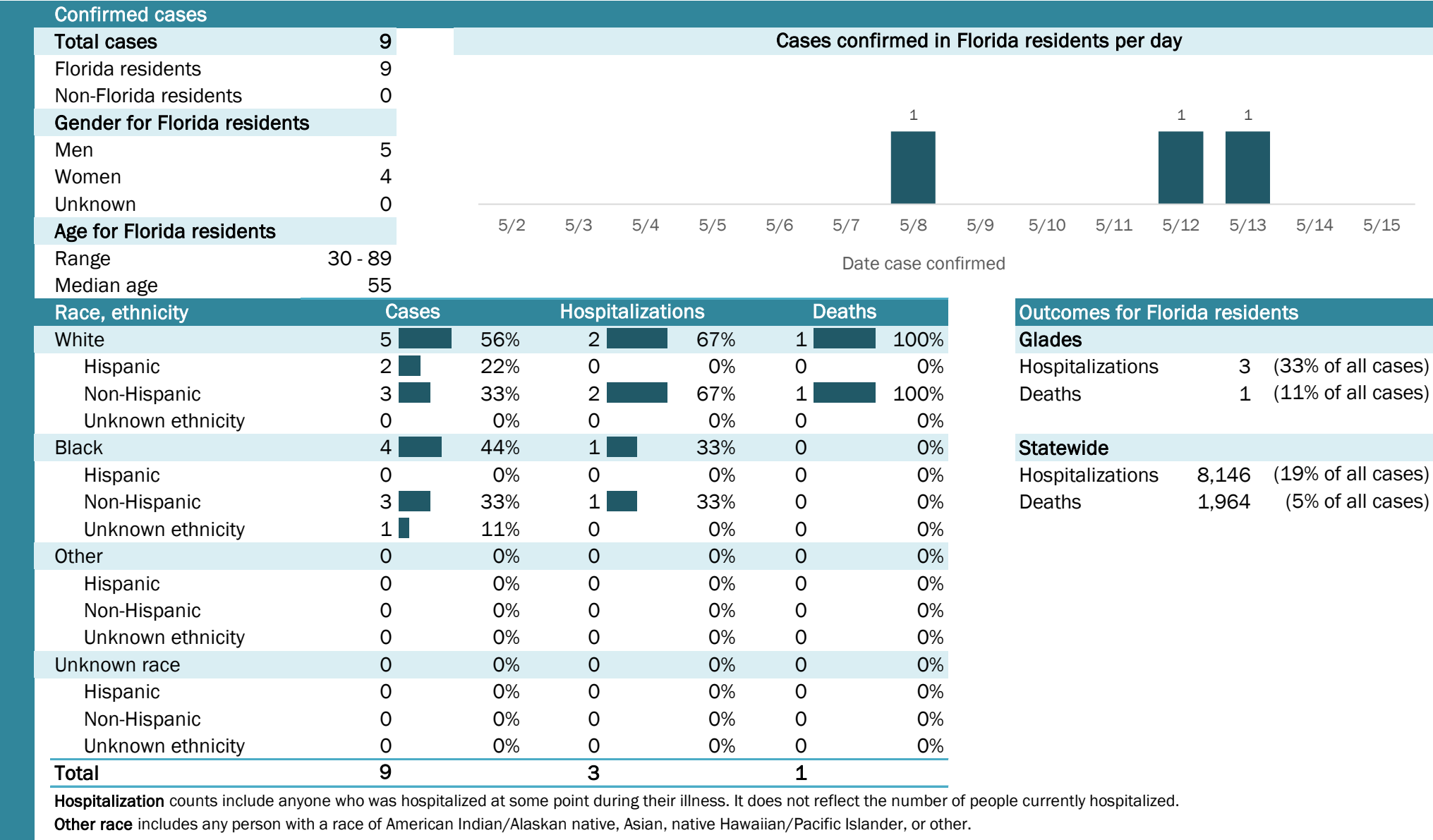

The Electronic Surveillance System for the Early Notification of Community-Based Epidemics (ESSENCE-FL) includes chief complaint data from 213 of 214 Florida EDs. Data are transmitted electronically to ESSENCE-FL daily or hourly.

Coronavirus: summary for Gulf County

Data for May 16, 2020 (verified at 10 AM)

Data in this report are provisional and subject to change.

Confirmed cases																
Total cases	1	Cases confirmed in Florida residents per day														
Florida residents	1															
Non-Florida residents	0															
Gender for Florida residents																
Men	0															
Women	1															
Unknown	0															
Age for Florida residents		5/2	5/3	5/4	5/5	5/6	5/7	5/8	5/9	5/10	5/11	5/12	5/13	5/14	5/15	
Range	42 - 42	Date case confirmed														
Median age	42															
Race, ethnicity	Cases	Hospitalizations			Deaths			Outcomes for Florida residents								
White	1	<div></div> 100%	0	N/A	0	N/A	Gulf									
Hispanic	0	<div></div> 0%	0	N/A	0	N/A	Hospitalizations		0	(0% of all cases)						
Non-Hispanic	1	<div></div> 100%	0	N/A	0	N/A	Deaths		0	(0% of all cases)						
Unknown ethnicity	0	<div></div> 0%	0	N/A	0	N/A										
Black	0	<div></div> 0%	0	N/A	0	N/A	Statewide									
Hispanic	0	<div></div> 0%	0	N/A	0	N/A	Hospitalizations		8,146	(19% of all cases)						
Non-Hispanic	0	<div></div> 0%	0	N/A	0	N/A	Deaths		1,964	(5% of all cases)						
Unknown ethnicity	0	<div></div> 0%	0	N/A	0	N/A										
Other	0	<div></div> 0%	0	N/A	0	N/A										
Hispanic	0	<div></div> 0%	0	N/A	0	N/A										
Non-Hispanic	0	<div></div> 0%	0	N/A	0	N/A										
Unknown ethnicity	0	<div></div> 0%	0	N/A	0	N/A										
Unknown race	0	<div></div> 0%	0	N/A	0	N/A										
Hispanic	0	<div></div> 0%	0	N/A	0	N/A										
Non-Hispanic	0	<div></div> 0%	0	N/A	0	N/A										
Unknown ethnicity	0	<div></div> 0%	0	N/A	0	N/A										
Total	1	0			0											

Hospitalization counts include anyone who was hospitalized at some point during their illness. It does not reflect the number of people currently hospitalized.

Other race includes any person with a race of American Indian/Alaskan native, Asian, native Hawaiian/Pacific Islander, or other.

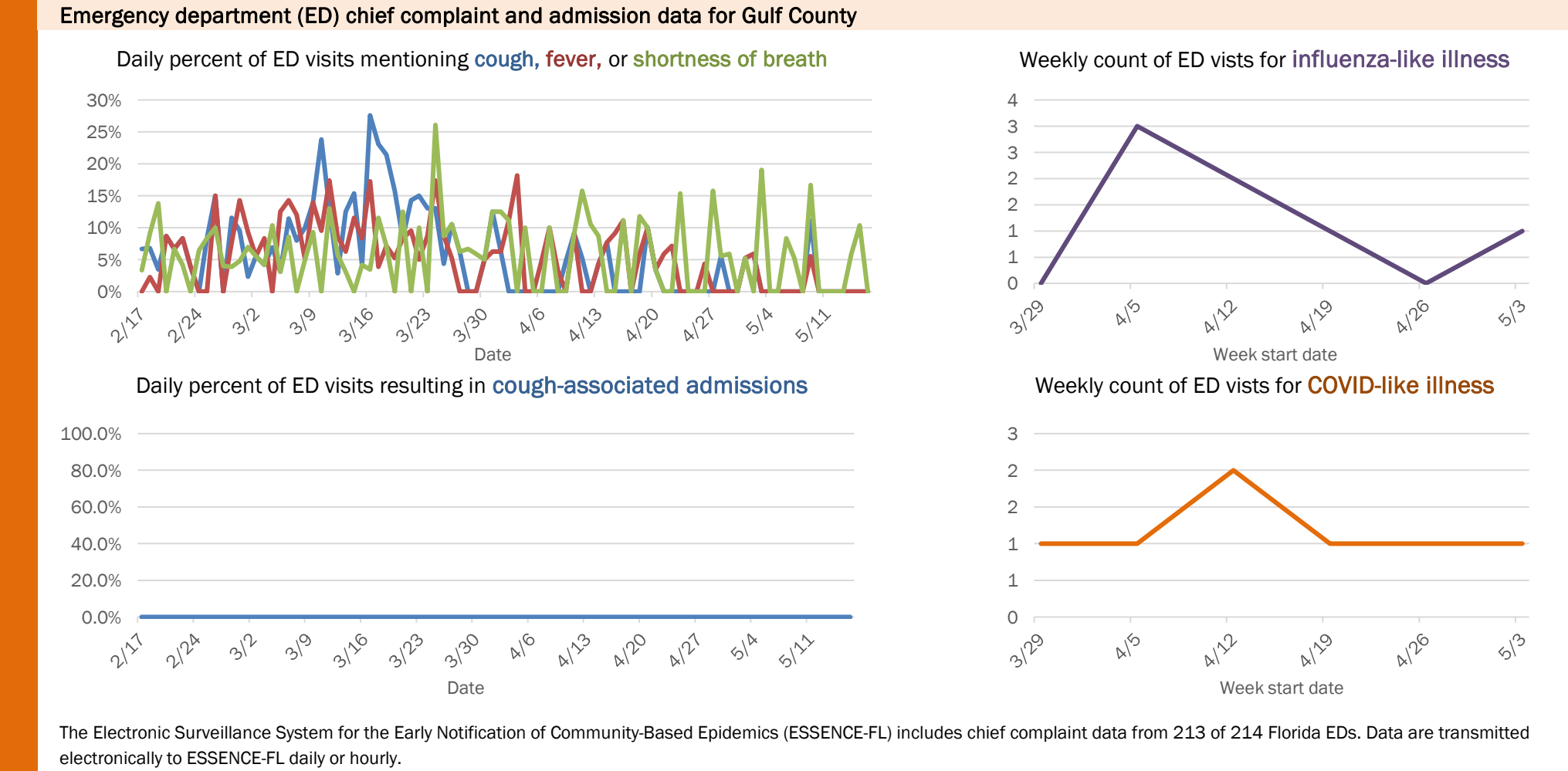
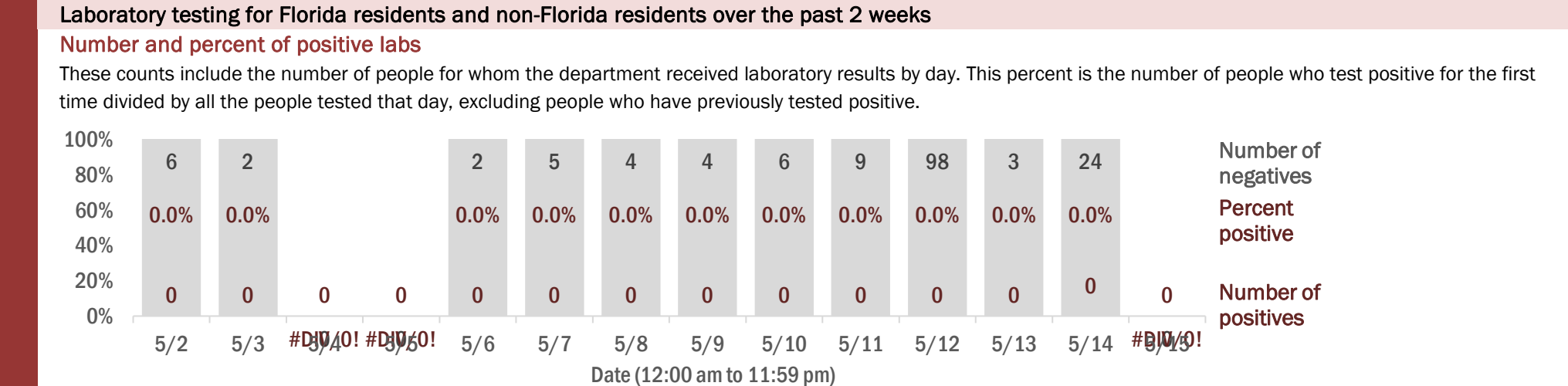

Coronavirus: summary for Hamilton County

Data for May 16, 2020 (verified at 10 AM)

Data in this report are provisional and subject to change.

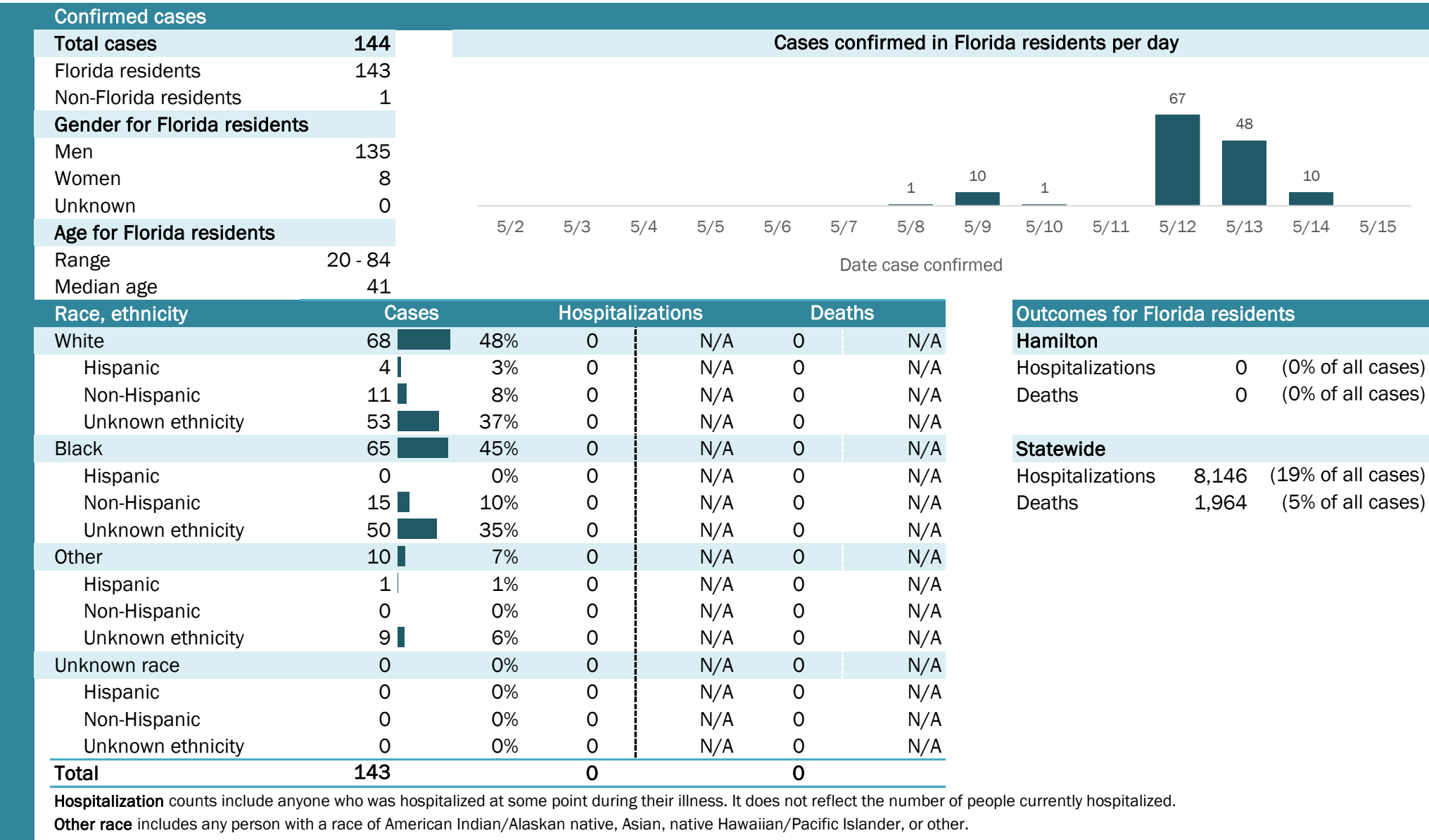

Laboratory testing for Florida residents and non-Florida residents over the past 2 weeks

Number and percent of positive labs

These counts include the number of people for whom the department received laboratory results by day. This percent is the number of people who test positive for the first time divided by all the people tested that day, excluding people who have previously tested positive.

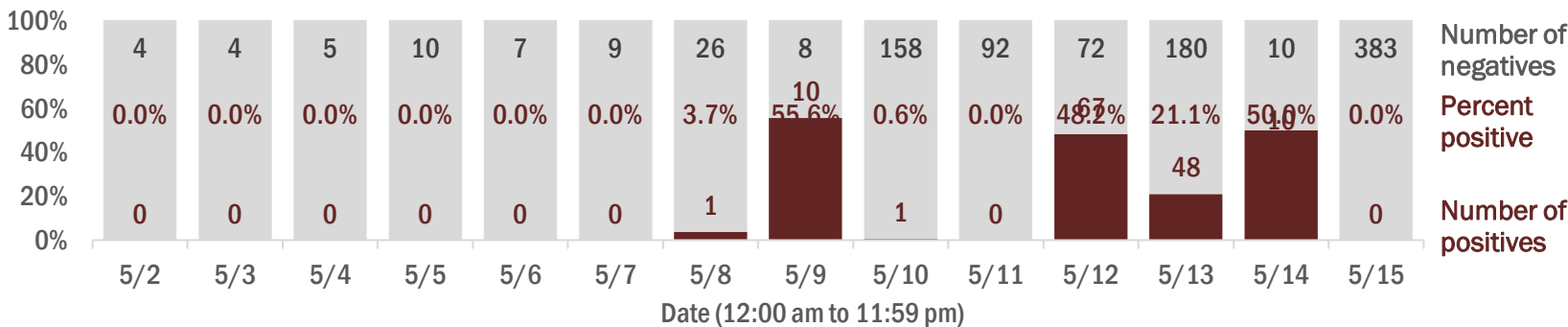

Emergency department (ED) chief complaint and admission data for Hamilton County

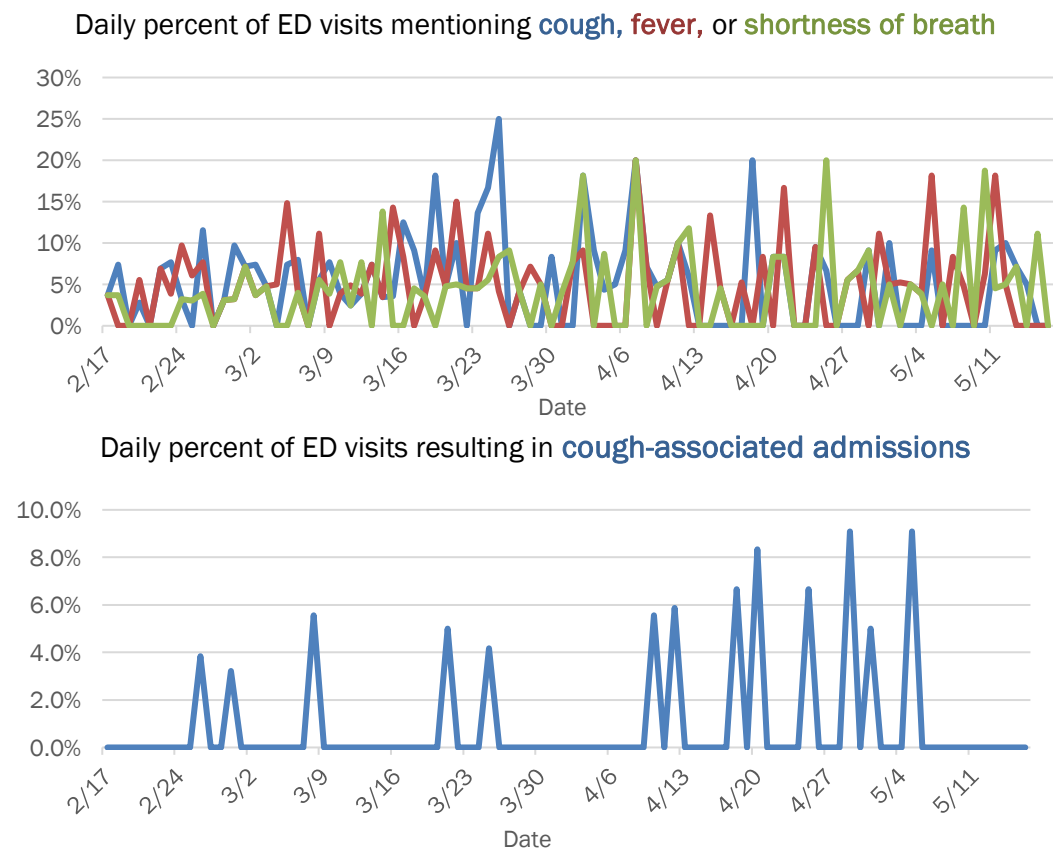

Coronavirus: summary for Hardee County

Data for May 16, 2020 (verified at 10 AM)

Data in this report are provisional and subject to change.

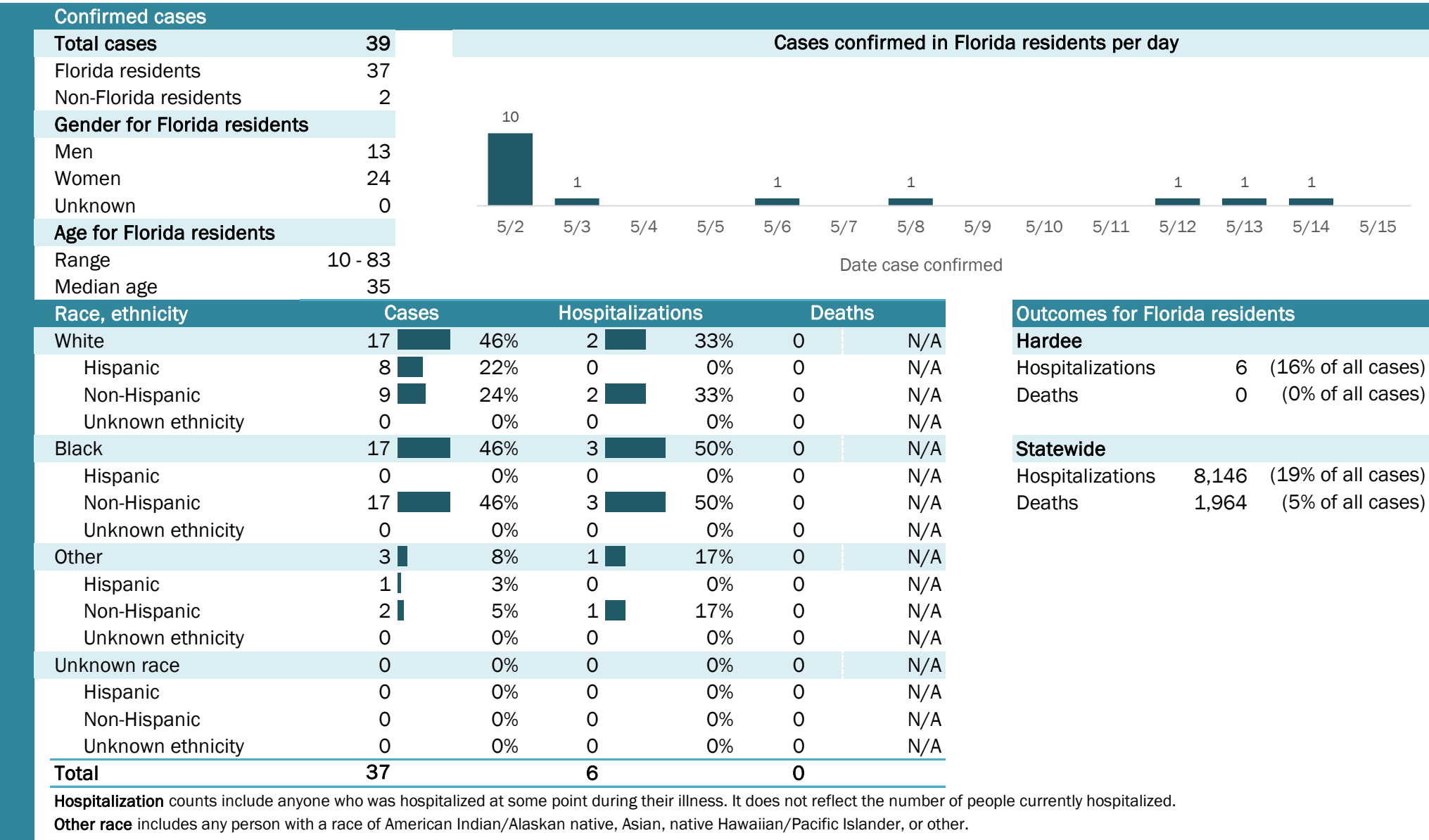

Coronavirus: summary for Hendry County

Data for May 16, 2020 (verified at 10 AM)

Data in this report are provisional and subject to change.

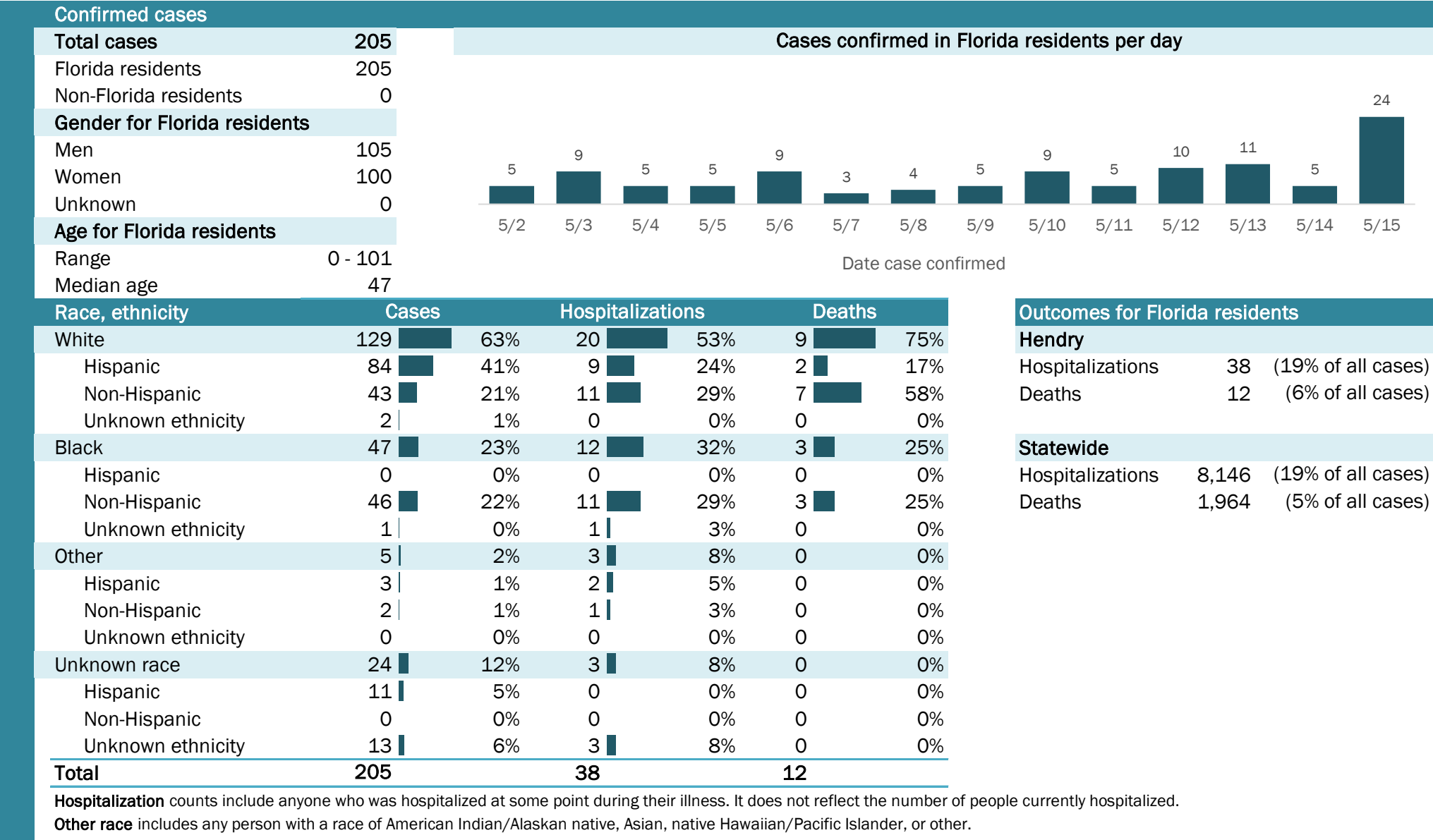

Coronavirus: summary for Hernando County

Data for May 16, 2020 (verified at 10 AM)

Data in this report are provisional and subject to change.

Confirmed cases

Total cases

108

Florida residents

102

Non-Florida residents

6

Gender for Florida residents

Men

52

Women

50

Unknown

0

Age for Florida residents

Range

1 - 85

Median age

47

Cases confirmed in Florida residents per day

1

3

1

3

2

2

3

5/2

5/3

5/4

5/5

5/6

5/7

5/8

5/9

5/10

5/11

5/12

5/13

5/14

5/15

Date case confirmed

Race, ethnicity	Cases	Hospitalizations	Deaths			
White	84	82%	17	81%	4	80%
Hispanic	22	22%	4	19%	1	20%
Non-Hispanic	61	60%	13	62%	3	60%
Unknown ethnicity	1	1%	0	0%	0	0%
Black	14	14%	3	14%	1	20%
Hispanic	0	0%	0	0%	0	0%
Non-Hispanic	14	14%	3	14%	1	20%
Unknown ethnicity	0	0%	0	0%	0	0%
Other	2	2%	1	5%	0	0%
Hispanic	1	1%	1	5%	0	0%
Non-Hispanic	1	1%	0	0%	0	0%
Unknown ethnicity	0	0%	0	0%	0	0%
Unknown race	2	2%	0	0%	0	0%
Hispanic	0	0%	0	0%	0	0%
Non-Hispanic	0	0%	0	0%	0	0%
Unknown ethnicity	2	2%	0	0%	0	0%
Total	102	21	5			

Hospitalization

counts include anyone who was hospitalized at some point during their illness. It does not reflect the number of people currently hospitalized.

Other race

includes any person with a race of American Indian/Alaskan native, Asian, native Hawaiian/Pacific Islander, or other.

Outcomes for Florida residents

Hernando

Hospitalizations

21

(21% of all cases)

Deaths

5

(5% of all cases)

Statewide

Hospitalizations

8,146

(19% of all cases)

Deaths

1,964

(5% of all cases)

Laboratory testing for Florida residents and non-Florida residents over the past 2 weeks

Number and percent of positive labs

These counts include the number of people for whom the department received laboratory results by day. This percent is the number of people who test positive for the first time divided by all the people tested that day, excluding people who have previously tested positive.

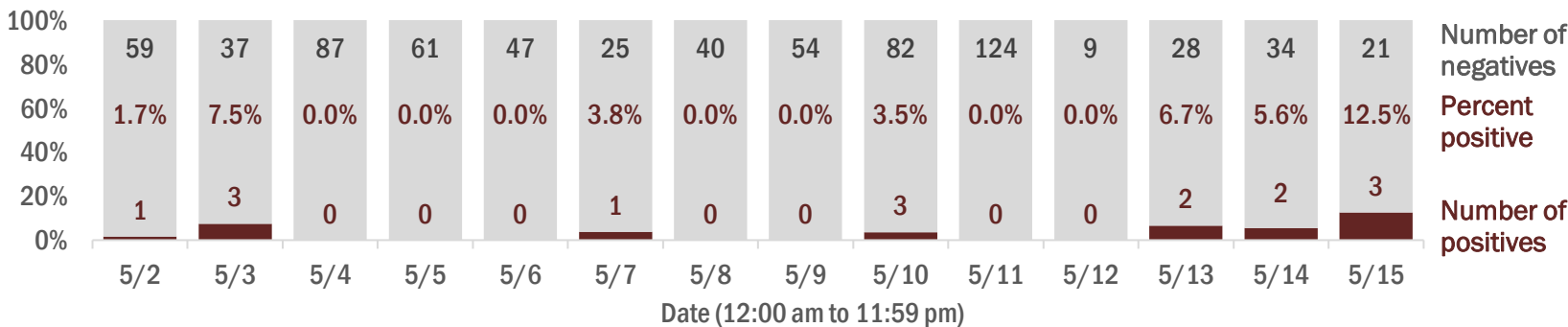

Emergency department (ED) chief complaint and admission data for Hernando County

Daily percent of ED visits mentioning cough, fever, or shortness of breath

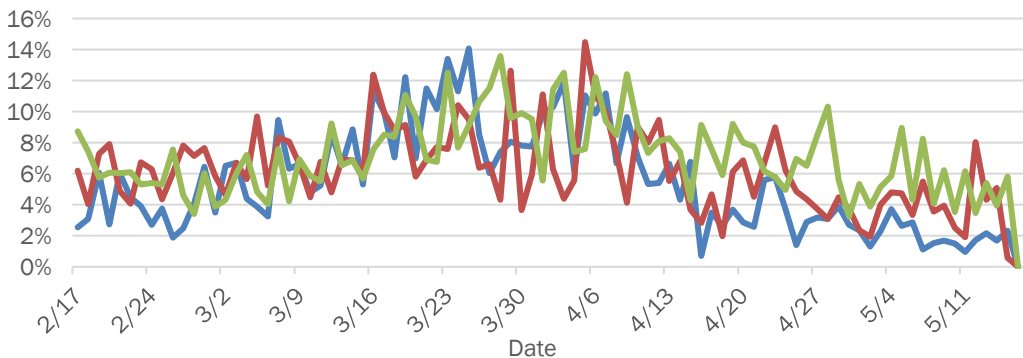

Daily percent of ED visits resulting in cough-associated admissions

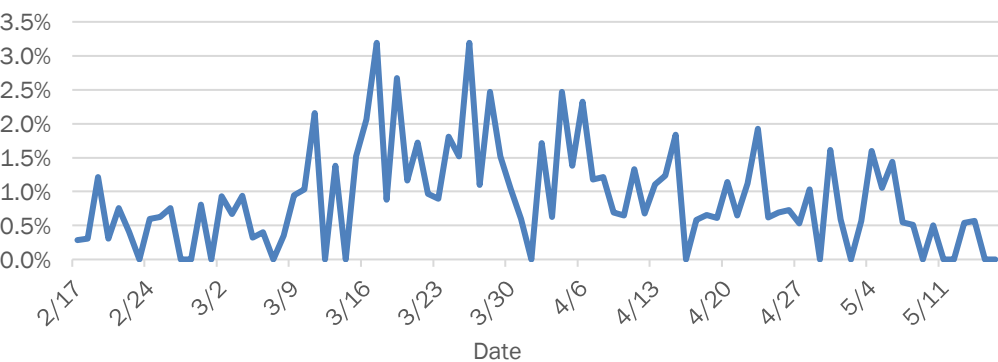

Weekly count of ED visits for influenza-like illness

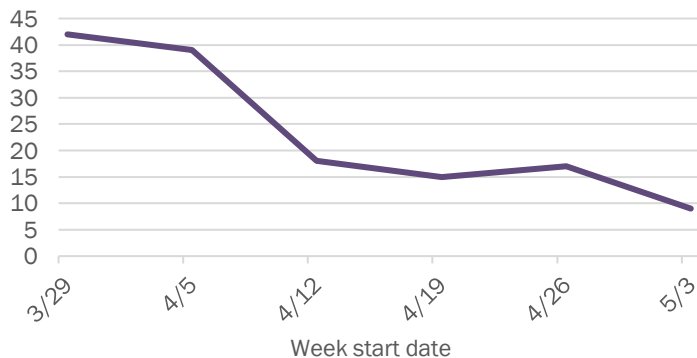

Weekly count of ED visits for COVID-like illness

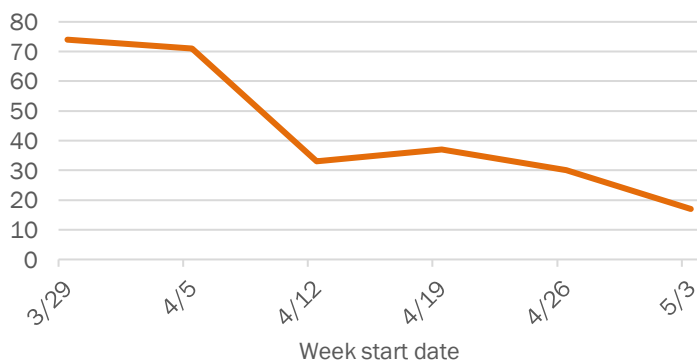

The Electronic Surveillance System for the Early Notification of Community-Based Epidemics (ESSENCE-FL) includes chief complaint data from 213 of 214 Florida EDs. Data are transmitted electronically to ESSENCE-FL daily or hourly.

Coronavirus: summary for Highlands County

Data for May 16, 2020 (verified at 10 AM)

Data in this report are provisional and subject to change.

Confirmed cases

Total cases

104

Florida residents

103

Non-Florida residents

1

Gender for Florida residents

Men

51

Women

52

Unknown

0

Age for Florida residents

Range

0 - 85

Median age

56

Cases confirmed in Florida residents per day

5/2

5/3

5/4

5/5

5/6

5/7

5/8

5/9

5/10

5/11

5/12

5/13

5/14

5/15

1

1

1

5

3

1

1

2

1

2

1

1

Race, ethnicity	Cases	Hospitalizations	Deaths
White	58	16	2
Hispanic	17	4	0
Non-Hispanic	35	10	2
Unknown ethnicity	6	2	0
Black	24	10	4
Hispanic	1	0	0
Non-Hispanic	22	9	3
Unknown ethnicity	1	1	1
Other	19	8	2
Hispanic	14	6	1
Non-Hispanic	5	2	1
Unknown ethnicity	0	0	0
Unknown race	2	0	0
Hispanic	1	0	0
Non-Hispanic	0	0	0
Unknown ethnicity	1	0	0
Total	103	34	8

Hospitalization

counts include anyone who was hospitalized at some point during their illness. It does not reflect the number of people currently hospitalized.

Other race

includes any person with a race of American Indian/Alaskan native, Asian, native Hawaiian/Pacific Islander, or other.

Outcomes for Florida residents

Highlands

Hospitalizations

34

(33% of all cases)

Deaths

8

(8% of all cases)

Statewide

Hospitalizations

8,146

(19% of all cases)

Deaths

1,964

(5% of all cases)

Laboratory testing for Florida residents and non-Florida residents over the past 2 weeks

Number and percent of positive labs

These counts include the number of people for whom the department received laboratory results by day. This percent is the number of people who test positive for the first time divided by all the people tested that day, excluding people who have previously tested positive.

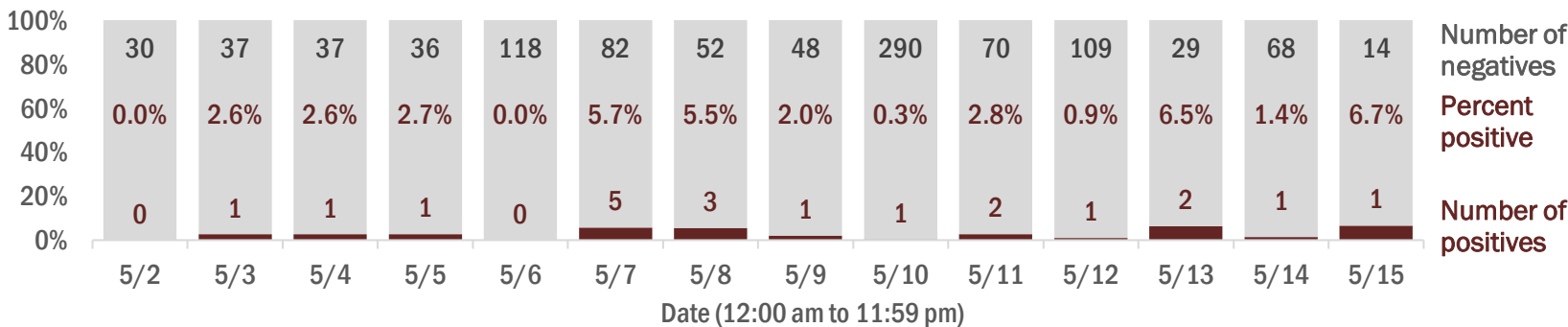

Emergency department (ED) chief complaint and admission data for Highlands County

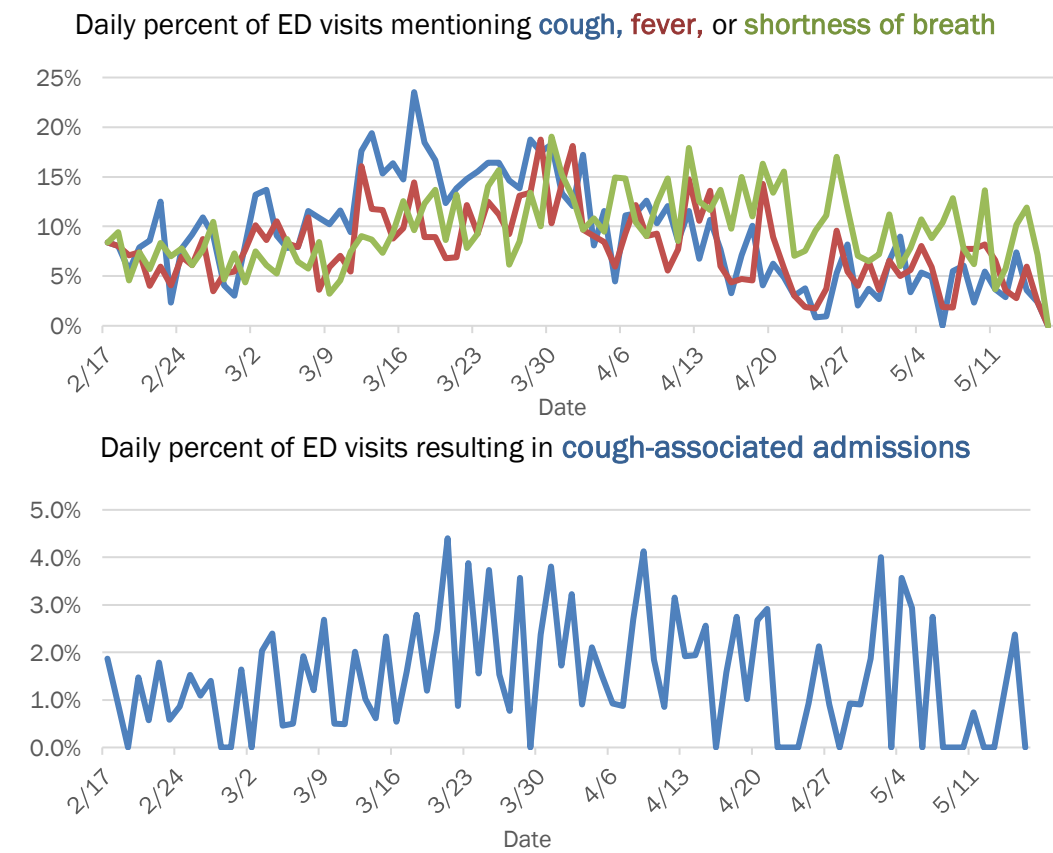

Coronavirus: summary for Hillsborough County

Data for May 16, 2020 (verified at 10 AM)

Data in this report are provisional and subject to change.

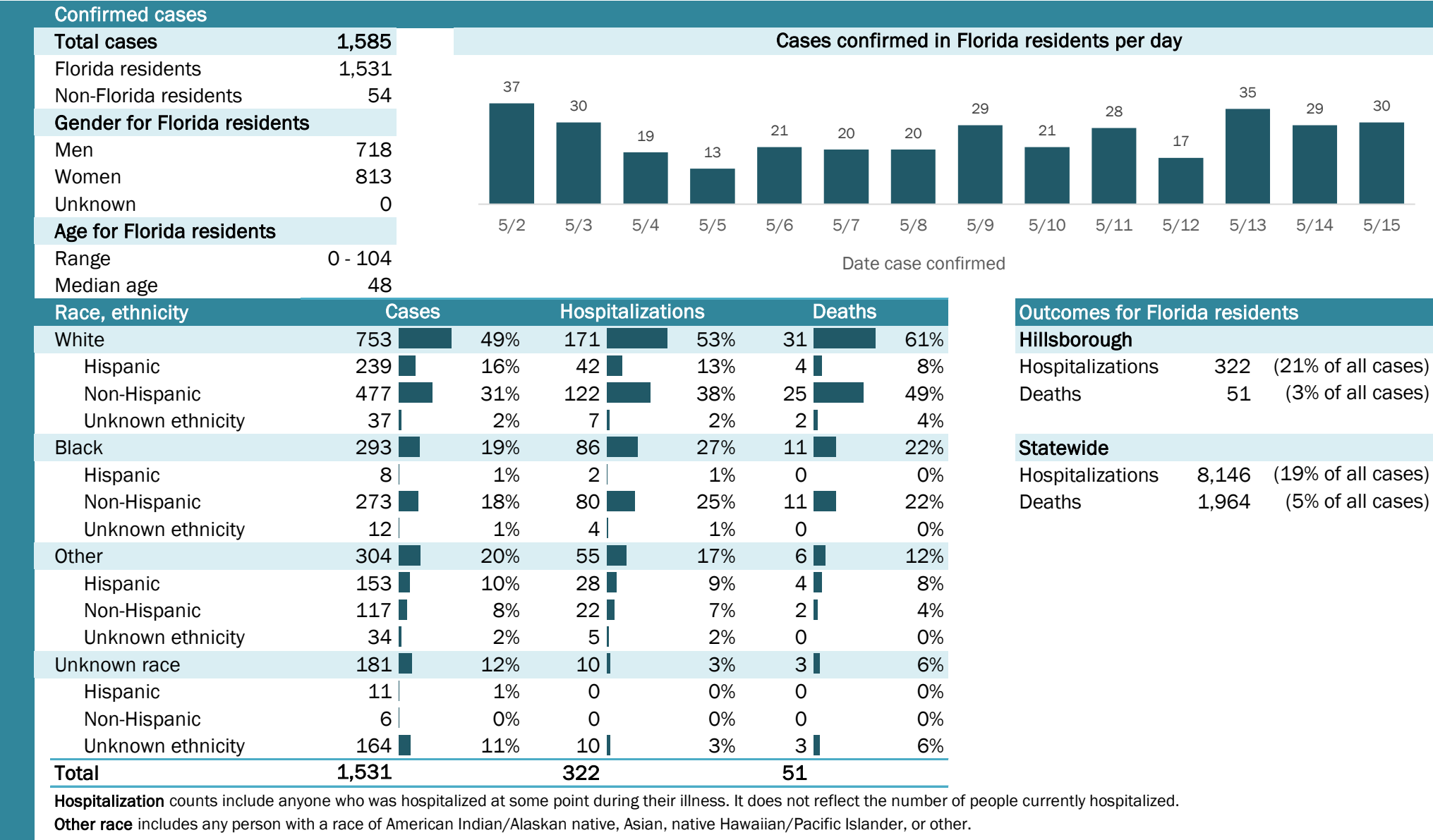

Laboratory testing for Florida residents and non-Florida residents over the past 2 weeks

Number and percent of positive labs

These counts include the number of people for whom the department received laboratory results by day. This percent is the number of people who test positive for the first time divided by all the people tested that day, excluding people who have previously tested positive.

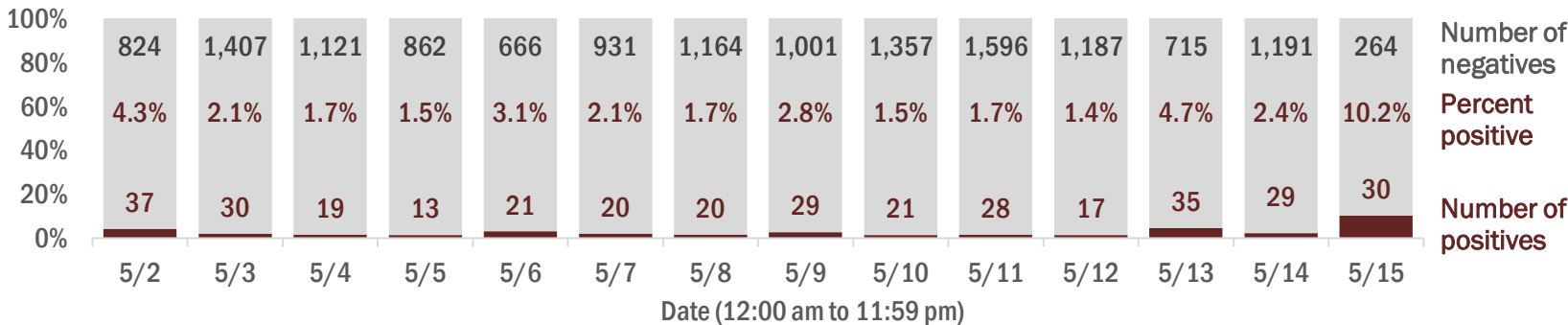

Emergency department (ED) chief complaint and admission data for Hillsborough County

Daily percent of ED visits mentioning cough, fever, or shortness of breath

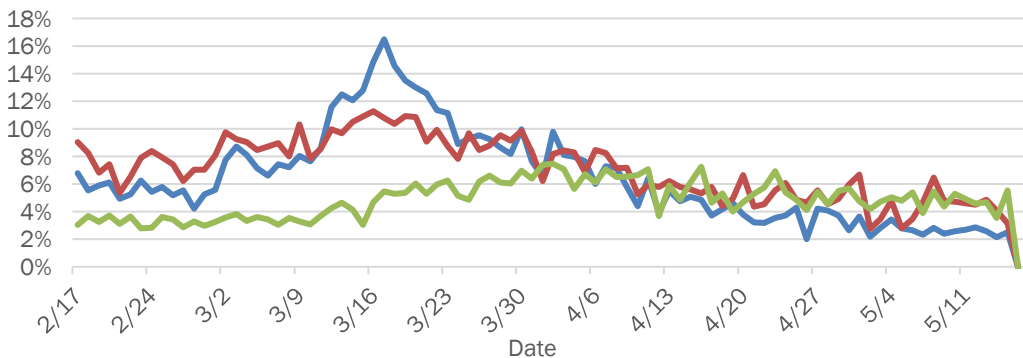

Daily percent of ED visits resulting in cough-associated admissions

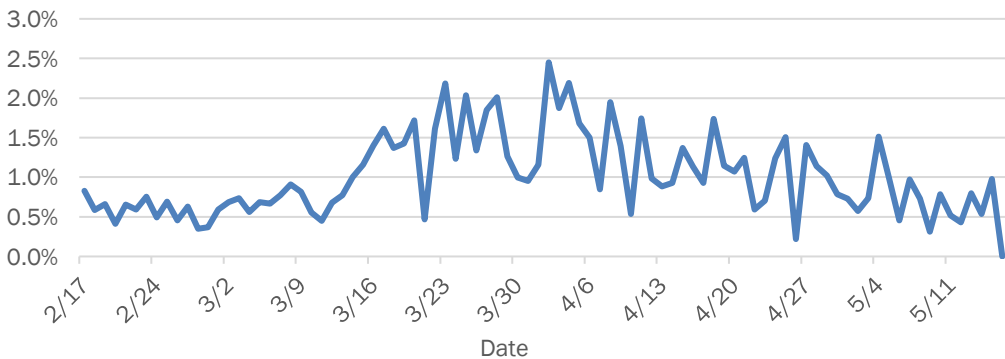

Weekly count of ED visits for influenza-like illness

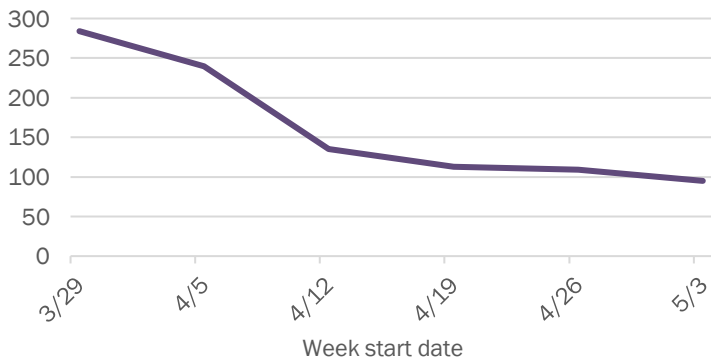

Weekly count of ED visits for COVID-like illness

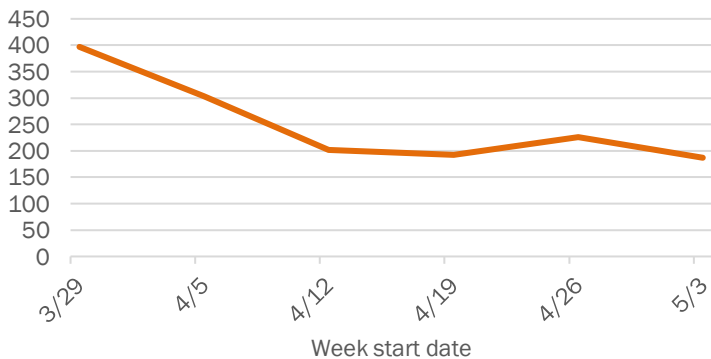

The Electronic Surveillance System for the Early Notification of Community-Based Epidemics (ESSENCE-FL) includes chief complaint data from 213 of 214 Florida EDs. Data are transmitted electronically to ESSENCE-FL daily or hourly.

Coronavirus: summary for Holmes County

Data for May 16, 2020 (verified at 10 AM)

Data in this report are provisional and subject to change.

Confirmed cases																
Total cases	10	Cases confirmed in Florida residents per day														
Florida residents	10															
Non-Florida residents	0															
Gender for Florida residents																
Men	6															
Women	4															
Unknown	0															
Age for Florida residents		5/2	5/3	5/4	5/5	5/6	5/7	5/8	5/9	5/10	5/11	5/12	5/13	5/14	5/15	
Range	1 - 73	Date case confirmed														
Median age	42															
Race, ethnicity	Cases	Hospitalizations			Deaths			Outcomes for Florida residents								
White	7 <div></div> 70%	0	N/A	0	N/A	Holmes										
Hispanic	0 <div></div> 0%	0	N/A	0	N/A	Hospitalizations 0 (0% of all cases)										
Non-Hispanic	7 <div></div> 70%	0	N/A	0	N/A	Deaths 0 (0% of all cases)										
Unknown ethnicity	0 <div></div> 0%	0	N/A	0	N/A											
Black	1 <div></div> 10%	0	N/A	0	N/A	Statewide										
Hispanic	0 <div></div> 0%	0	N/A	0	N/A	Hospitalizations 8,146 (19% of all cases)										
Non-Hispanic	1 <div></div> 10%	0	N/A	0	N/A	Deaths 1,964 (5% of all cases)										
Unknown ethnicity	0 <div></div> 0%	0	N/A	0	N/A											
Other	1 <div></div> 10%	0	N/A	0	N/A											
Hispanic	0 <div></div> 0%	0	N/A	0	N/A											
Non-Hispanic	1 <div></div> 10%	0	N/A	0	N/A											
Unknown ethnicity	0 <div></div> 0%	0	N/A	0	N/A											
Unknown race	1 <div></div> 10%	0	N/A	0	N/A											
Hispanic	0 <div></div> 0%	0	N/A	0	N/A											
Non-Hispanic	0 <div></div> 0%	0	N/A	0	N/A											
Unknown ethnicity	1 <div></div> 10%	0	N/A	0	N/A											
Total	10	0	0													

Hospitalization counts include anyone who was hospitalized at some point during their illness. It does not reflect the number of people currently hospitalized.

Other race includes any person with a race of American Indian/Alaskan native, Asian, native Hawaiian/Pacific Islander, or other.

Laboratory testing for Florida residents and non-Florida residents over the past 2 weeks

Number and percent of positive labs

These counts include the number of people for whom the department received laboratory results by day. This percent is the number of people who test positive for the first time divided by all the people tested that day, excluding people who have previously tested positive.

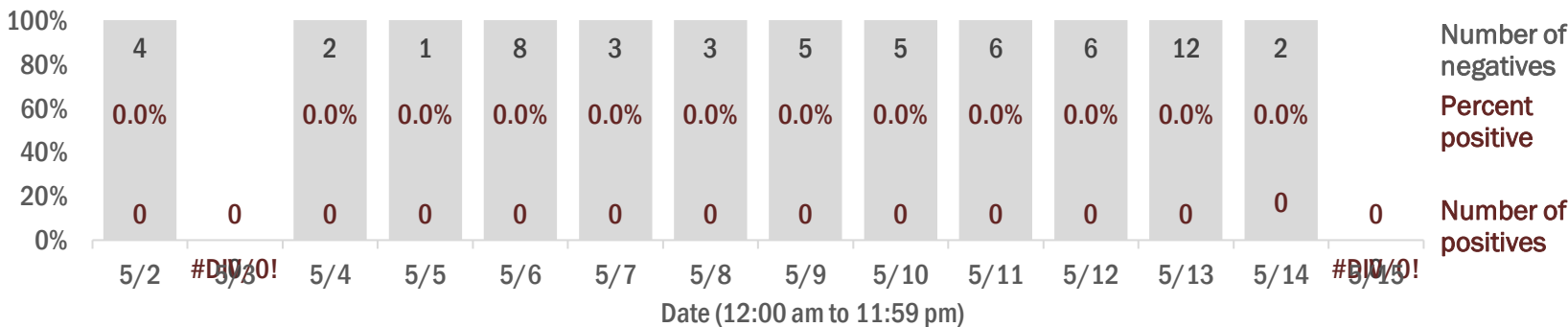

Emergency department (ED) chief complaint and admission data for Holmes County

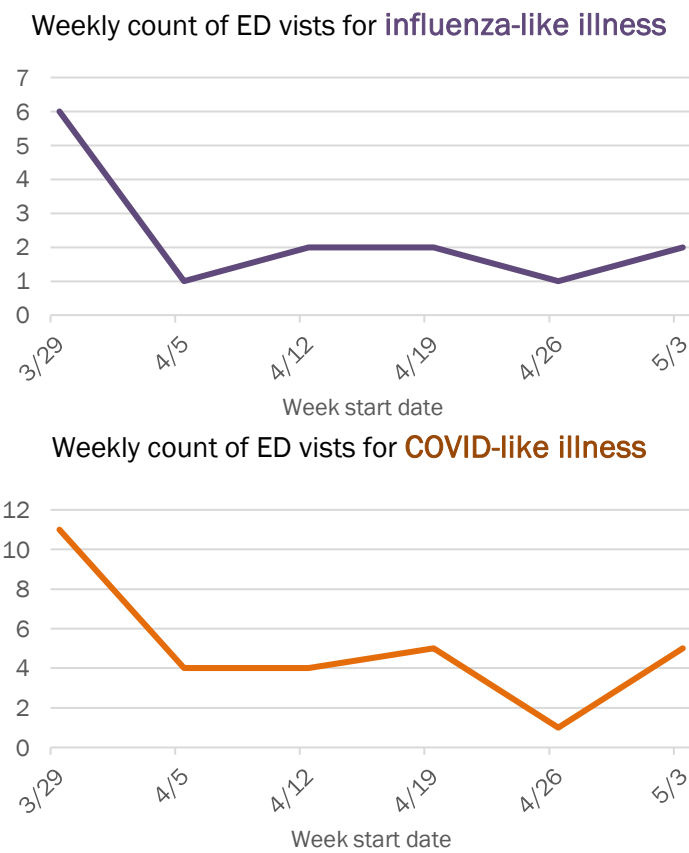
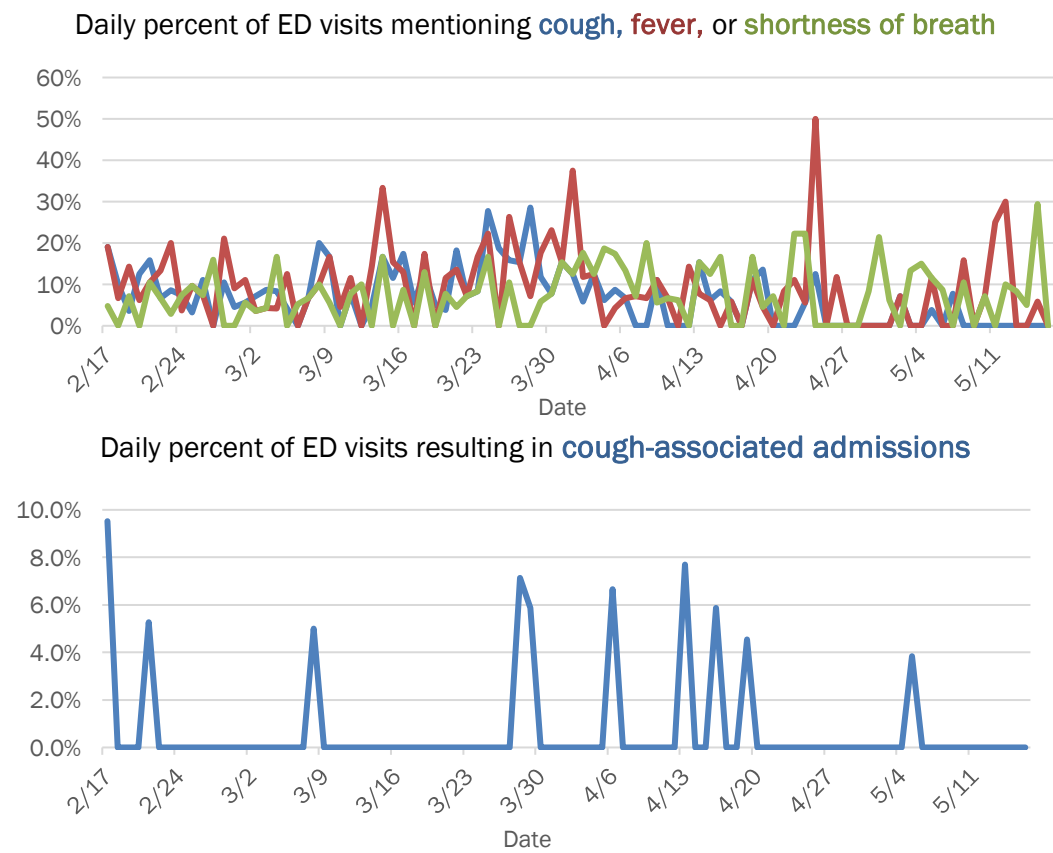

The Electronic Surveillance System for the Early Notification of Community-Based Epidemics (ESSENCE-FL) includes chief complaint data from 213 of 214 Florida EDs. Data are transmitted electronically to ESSENCE-FL daily or hourly.

Coronavirus: summary for Indian River County

Data for May 16, 2020 (verified at 10 AM)

Data in this report are provisional and subject to change.

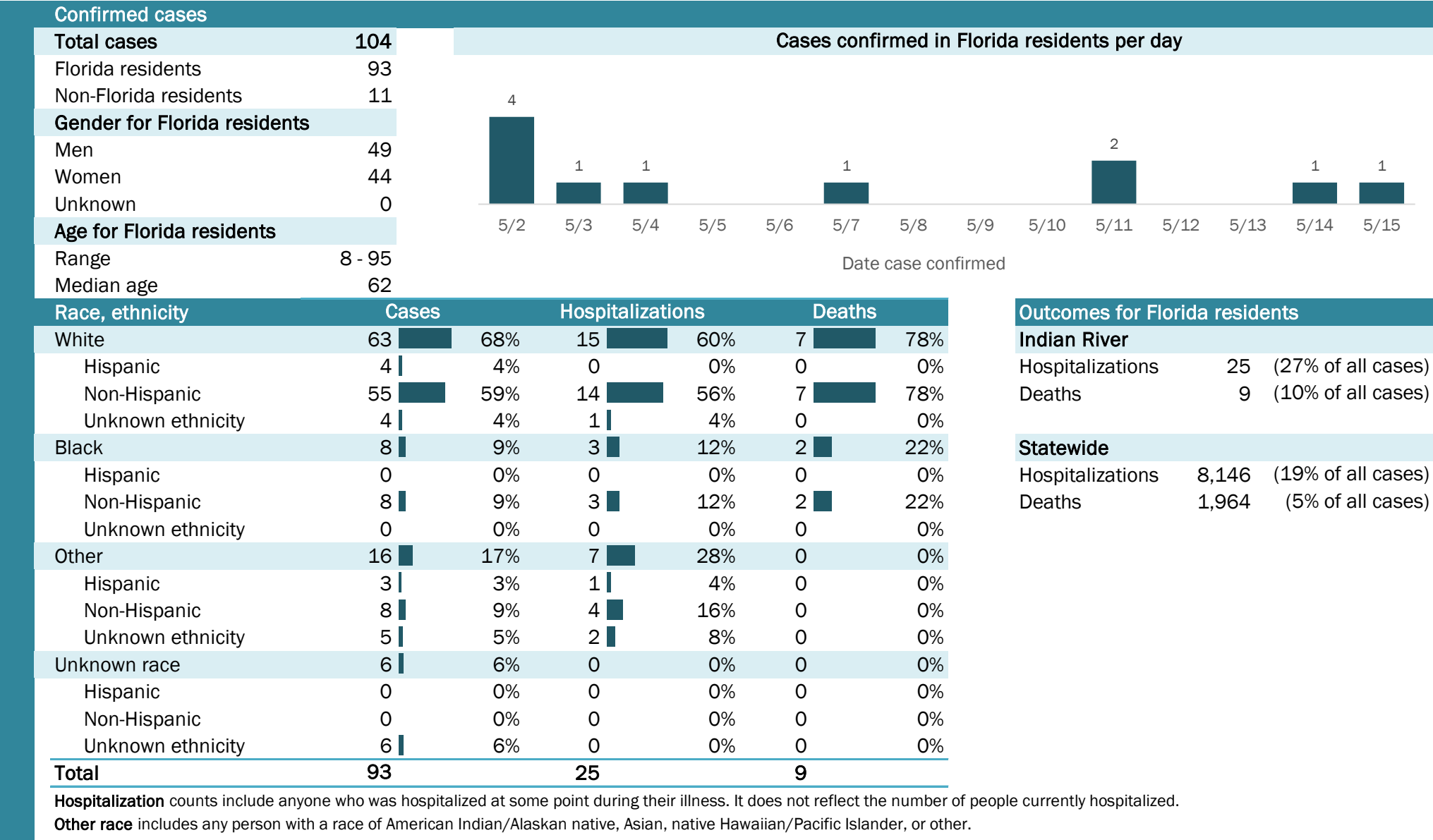

Coronavirus: summary for Jackson County

Data for May 16, 2020 (verified at 10 AM)

Data in this report are provisional and subject to change.

Confirmed cases

Total cases	126
Florida residents	122
Non-Florida residents	4
Gender for Florida residents	
Men	99
Women	23
Unknown	0
Age for Florida residents	
Range	4 - 82
Median age	43

Cases confirmed in Florida residents per day

Date	Cases
5/2	1
5/3	0
5/4	0
5/5	8
5/6	7
5/7	2
5/8	40
5/9	17
5/10	6
5/11	2
5/12	4
5/13	0
5/14	6
5/15	16

Race, ethnicity	Cases	Hospitalizations	Deaths
White	67	4	0
Hispanic	6	0	0
Non-Hispanic	33	3	0
Unknown ethnicity	28	1	0
Black	48	2	0
Hispanic	0	0	0
Non-Hispanic	45	2	0
Unknown ethnicity	3	0	0
Other	5	0	0
Hispanic	3	0	0
Non-Hispanic	1	0	0
Unknown ethnicity	1	0	0
Unknown race	2	0	0
Hispanic	0	0	0
Non-Hispanic	0	0	0
Unknown ethnicity	2	0	0
Total	122	6	0

Outcomes for Florida residents

Jackson

Hospitalizations	6	(5% of all cases)
Deaths	0	(0% of all cases)

Statewide

Hospitalizations	8,146	(19% of all cases)
Deaths	1,964	(5% of all cases)

Hospitalization counts include anyone who was hospitalized at some point during their illness. It does not reflect the number of people currently hospitalized.

Other race includes any person with a race of American Indian/Alaskan native, Asian, native Hawaiian/Pacific Islander, or other.

Laboratory testing for Florida residents and non-Florida residents over the past 2 weeks

Number and percent of positive labs

These counts include the number of people for whom the department received laboratory results by day. This percent is the number of people who test positive for the first time divided by all the people tested that day, excluding people who have previously tested positive.

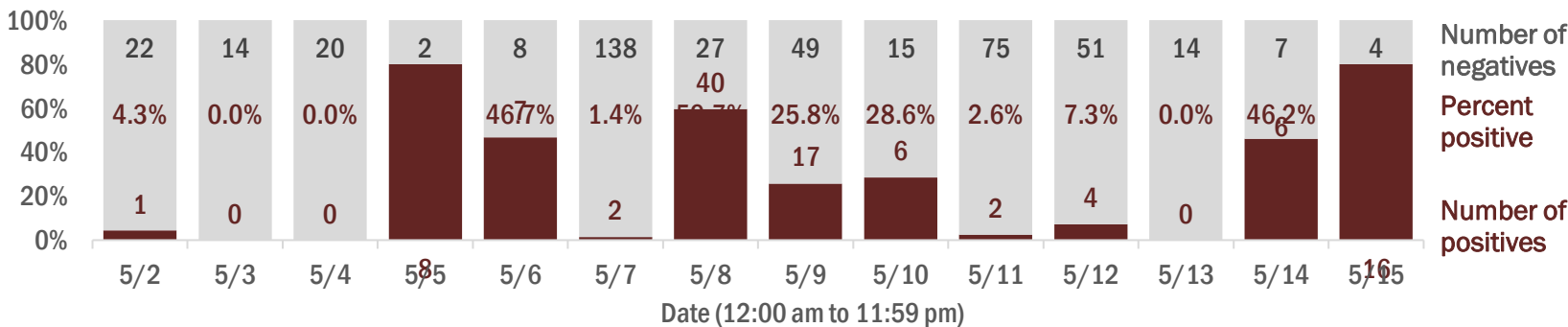

Emergency department (ED) chief complaint and admission data for Jackson County

Daily percent of ED visits mentioning cough, fever, or shortness of breath

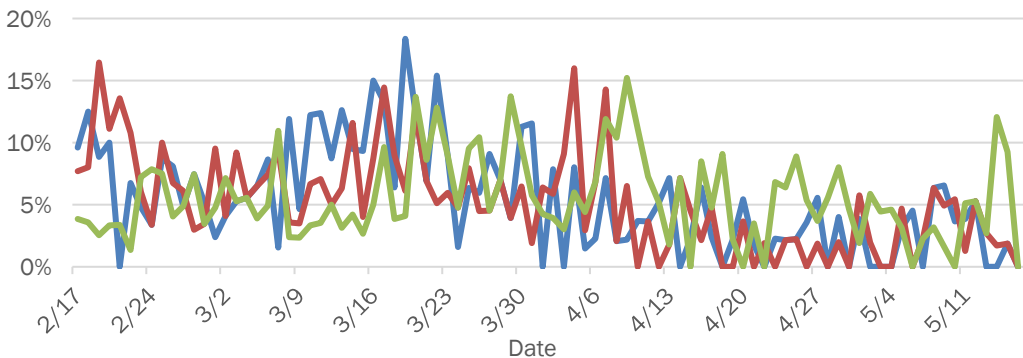

Daily percent of ED visits resulting in cough-associated admissions

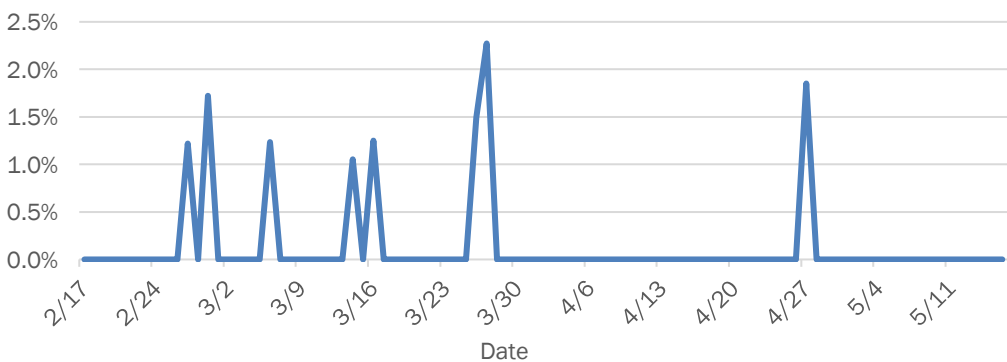

Weekly count of ED visits for influenza-like illness

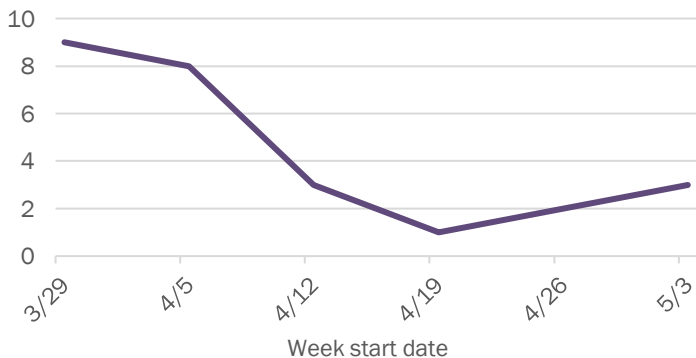

Weekly count of ED visits for COVID-like illness

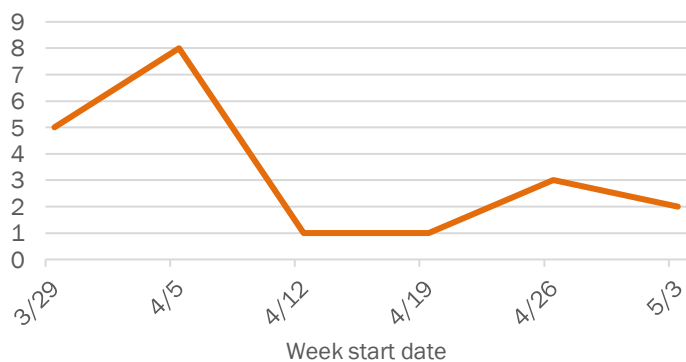

The Electronic Surveillance System for the Early Notification of Community-Based Epidemics (ESSENCE-FL) includes chief complaint data from 213 of 214 Florida EDs. Data are transmitted electronically to ESSENCE-FL daily or hourly.

Coronavirus: summary for Jefferson County

Data for May 16, 2020 (verified at 10 AM)

Data in this report are provisional and subject to change.

Confirmed cases																
Total cases	28	Cases confirmed in Florida residents per day														
Florida residents	26															
Non-Florida residents	2															
Gender for Florida residents																
Men	13															
Women	13															
Unknown	0															
Age for Florida residents		5/2	5/3	5/4	5/5	5/6	5/7	5/8	5/9	5/10	5/11	5/12	5/13	5/14	5/15	
Range	29 - 95	Date case confirmed														
Median age	67															
Race, ethnicity	Cases	Hospitalizations			Deaths		Outcomes for Florida residents									
White	11	<div></div>	42%	4	<div></div>	57%	2	<div></div>	100%	Jefferson						
Hispanic	0		0%	0		0%	0		0%	Hospitalizations 7 (27% of all cases)						
Non-Hispanic	10	<div></div>	38%	4	<div></div>	57%	1	<div></div>	50%	Deaths 2 (8% of all cases)						
Unknown ethnicity	1	<div></div>	4%	0		0%	1	<div></div>	50%							
Black	11	<div></div>	42%	3	<div></div>	43%	0		0%	Statewide						
Hispanic	0		0%	0		0%	0		0%	Hospitalizations 8,146 (19% of all cases)						
Non-Hispanic	11	<div></div>	42%	3	<div></div>	43%	0		0%	Deaths 1,964 (5% of all cases)						
Unknown ethnicity	0		0%	0		0%	0		0%							
Other	4	<div></div>	15%	0		0%	0		0%							
Hispanic	3	<div></div>	12%	0		0%	0		0%							
Non-Hispanic	1	<div></div>	4%	0		0%	0		0%							
Unknown ethnicity	0		0%	0		0%	0		0%							
Unknown race	0		0%	0		0%	0		0%							
Hispanic	0		0%	0		0%	0		0%							
Non-Hispanic	0		0%	0		0%	0		0%							
Unknown ethnicity	0		0%	0		0%	0		0%							
Total	26			7			2									

Hospitalization counts include anyone who was hospitalized at some point during their illness. It does not reflect the number of people currently hospitalized.

Other race includes any person with a race of American Indian/Alaskan native, Asian, native Hawaiian/Pacific Islander, or other.

Laboratory testing for Florida residents and non-Florida residents over the past 2 weeks

Number and percent of positive labs

These counts include the number of people for whom the department received laboratory results by day. This percent is the number of people who test positive for the first time divided by all the people tested that day, excluding people who have previously tested positive.

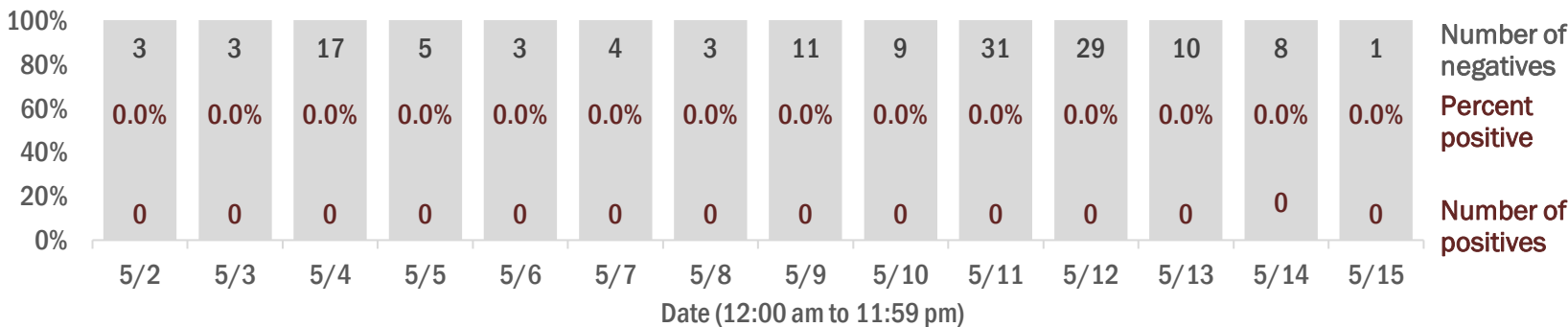

Emergency department (ED) chief complaint and admission data for Jefferson County

Daily percent of ED visits mentioning cough, fever, or shortness of breath

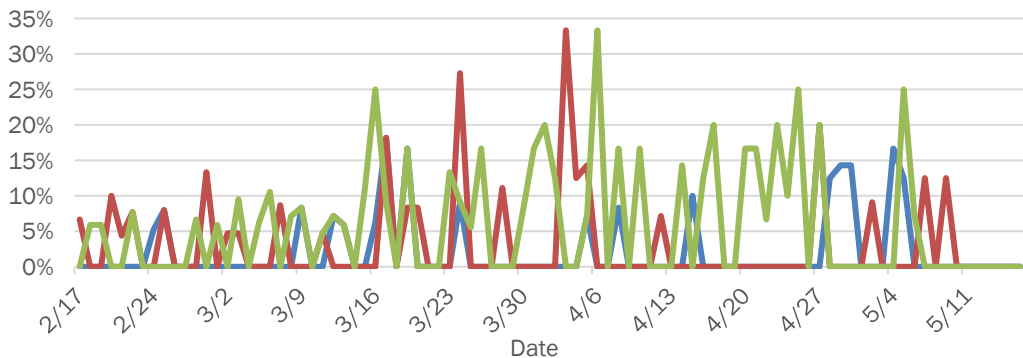

Daily percent of ED visits resulting in cough-associated admissions

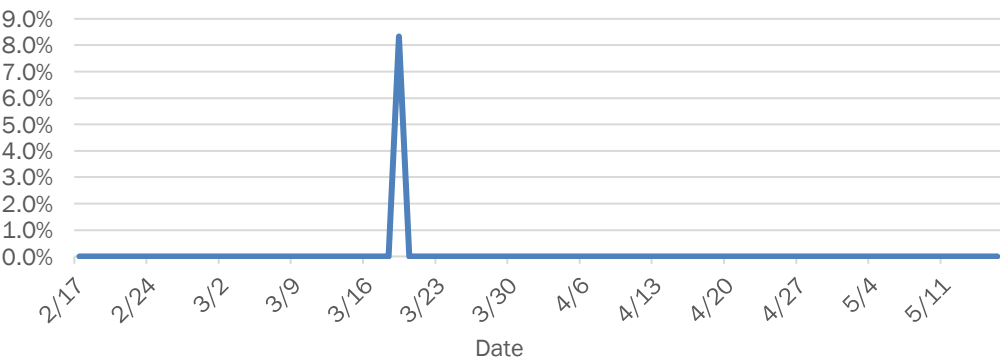

Weekly count of ED visits for influenza-like illness

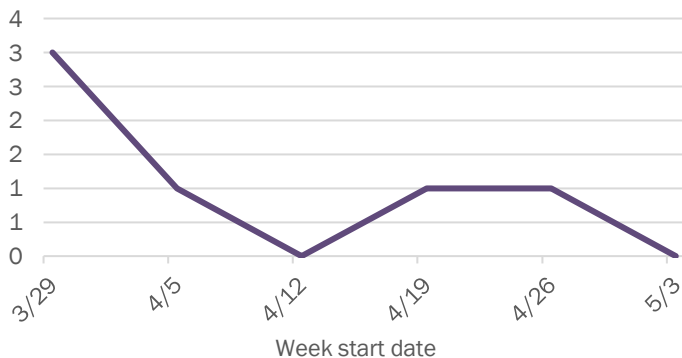

Weekly count of ED visits for COVID-like illness

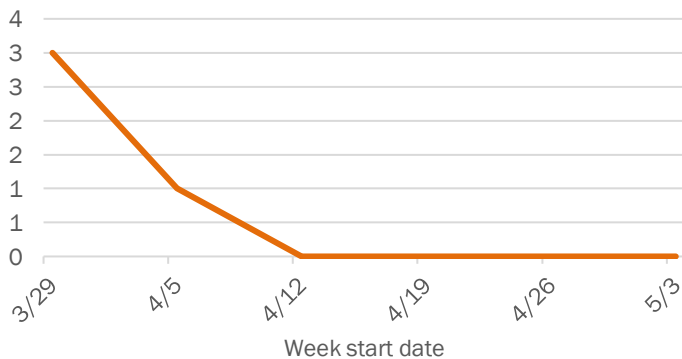

The Electronic Surveillance System for the Early Notification of Community-Based Epidemics (ESSENCE-FL) includes chief complaint data from 213 of 214 Florida EDs. Data are transmitted electronically to ESSENCE-FL daily or hourly.

Coronavirus: summary for Lafayette County

Data for May 16, 2020 (verified at 10 AM)

Data in this report are provisional and subject to change.

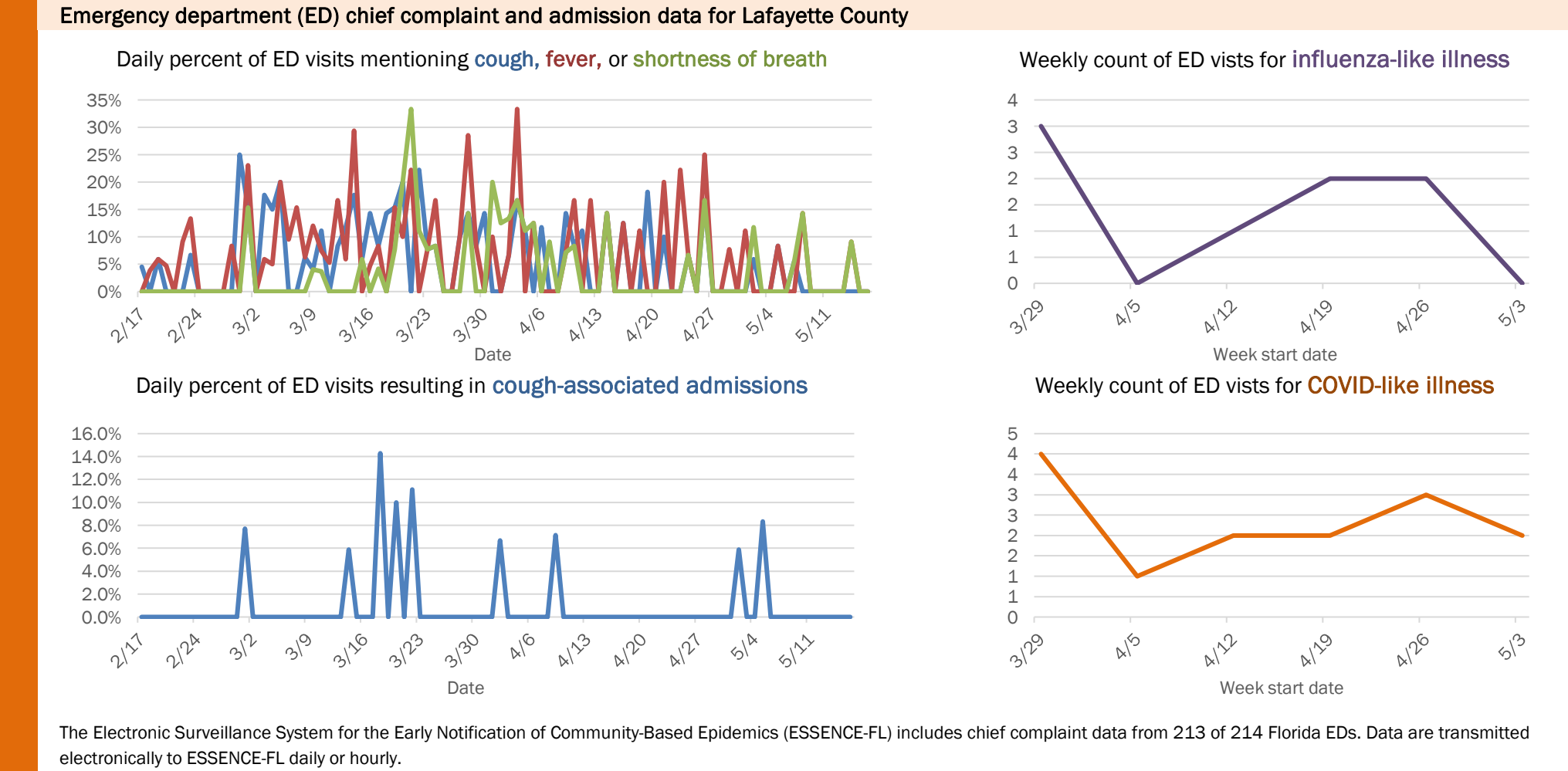
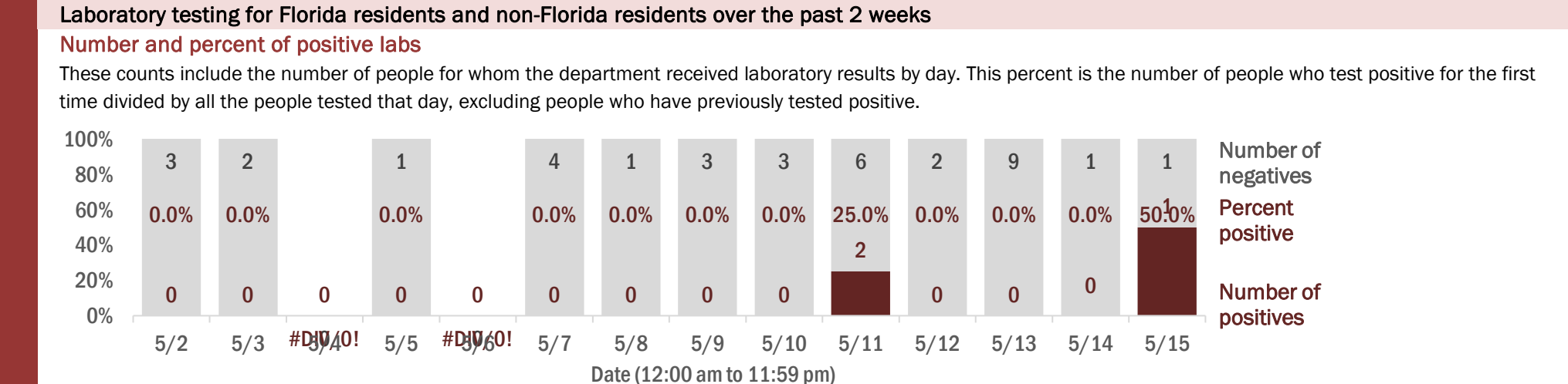
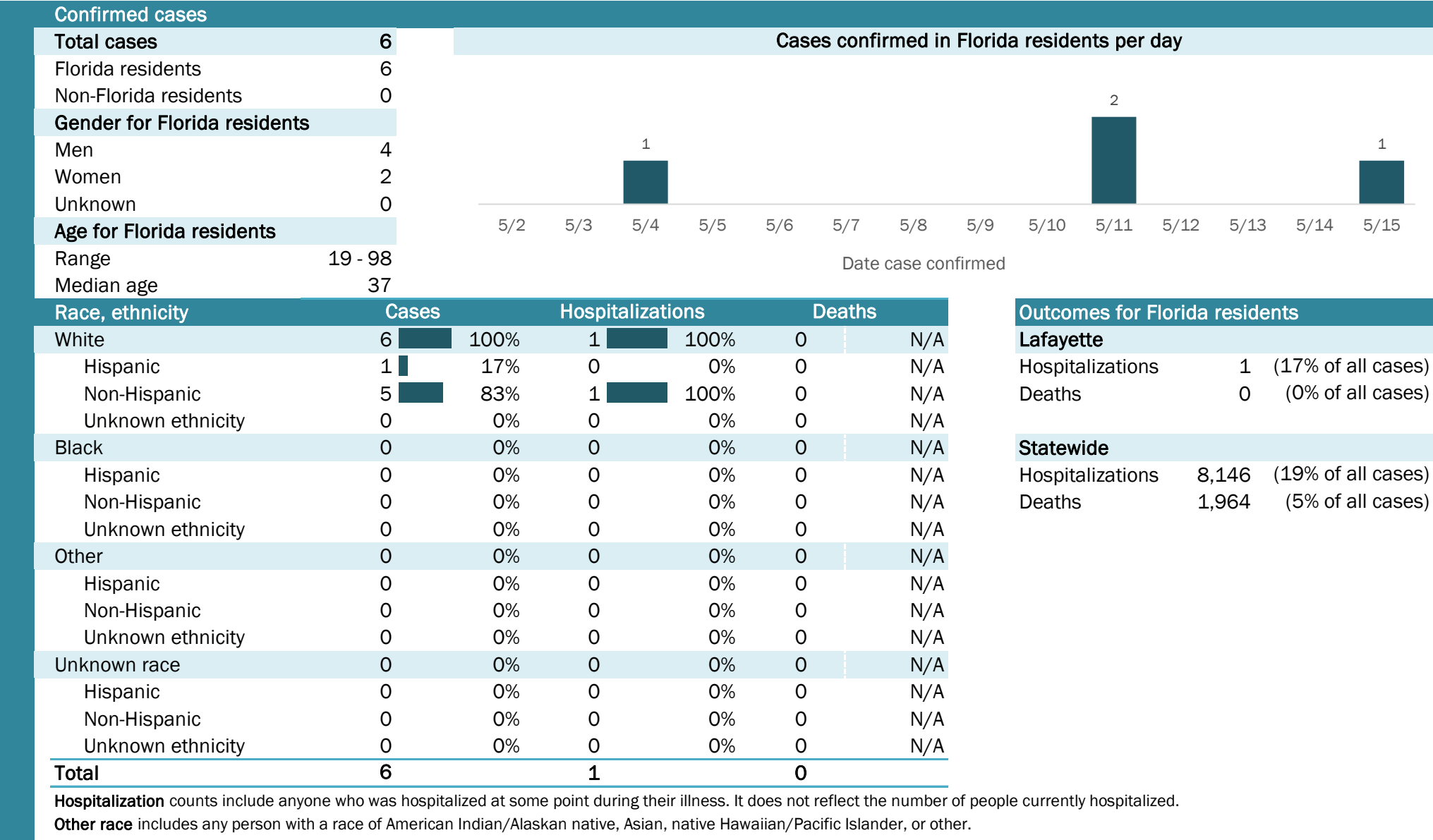

The Electronic Surveillance System for the Early Notification of Community-Based Epidemics (ESSENCE-FL) includes chief complaint data from 213 of 214 Florida EDs. Data are transmitted electronically to ESSENCE-FL daily or hourly.

Coronavirus: summary for Lake County

Data for May 16, 2020 (verified at 10 AM)

Data in this report are provisional and subject to change.

Confirmed cases

Total cases	250
Florida residents	238
Non-Florida residents	12
Gender for Florida residents	
Men	116
Women	122
Unknown	0
Age for Florida residents	
Range	1 - 86
Median age	52

Cases confirmed in Florida residents per day

Date	Cases
5/2	0
5/3	0
5/4	0
5/5	2
5/6	0
5/7	1
5/8	2
5/9	1
5/10	2
5/11	3
5/12	1
5/13	0
5/14	1
5/15	2

Race, ethnicity	Cases	Hospitalizations	Deaths
White	120 50%	32 51%	9 64%
Hispanic	18 8%	3 5%	2 14%
Non-Hispanic	100 42%	28 44%	7 50%
Unknown ethnicity	2 1%	1 2%	0 0%
Black	34 14%	6 10%	0 0%
Hispanic	1 0%	0 0%	0 0%
Non-Hispanic	33 14%	6 10%	0 0%
Unknown ethnicity	0 0%	0 0%	0 0%
Other	73 31%	23 37%	5 36%
Hispanic	50 21%	14 22%	3 21%
Non-Hispanic	21 9%	8 13%	2 14%
Unknown ethnicity	2 1%	1 2%	0 0%
Unknown race	11 5%	2 3%	0 0%
Hispanic	0 0%	0 0%	0 0%
Non-Hispanic	1 0%	0 0%	0 0%
Unknown ethnicity	10 4%	2 3%	0 0%
Total	238	63	14

Outcomes for Florida residents

Lake

Hospitalizations	63	(26% of all cases)
Deaths	14	(6% of all cases)

Statewide

Hospitalizations	8,146	(19% of all cases)
Deaths	1,964	(5% of all cases)

Hospitalization counts include anyone who was hospitalized at some point during their illness. It does not reflect the number of people currently hospitalized.

Other race includes any person with a race of American Indian/Alaskan native, Asian, native Hawaiian/Pacific Islander, or other.

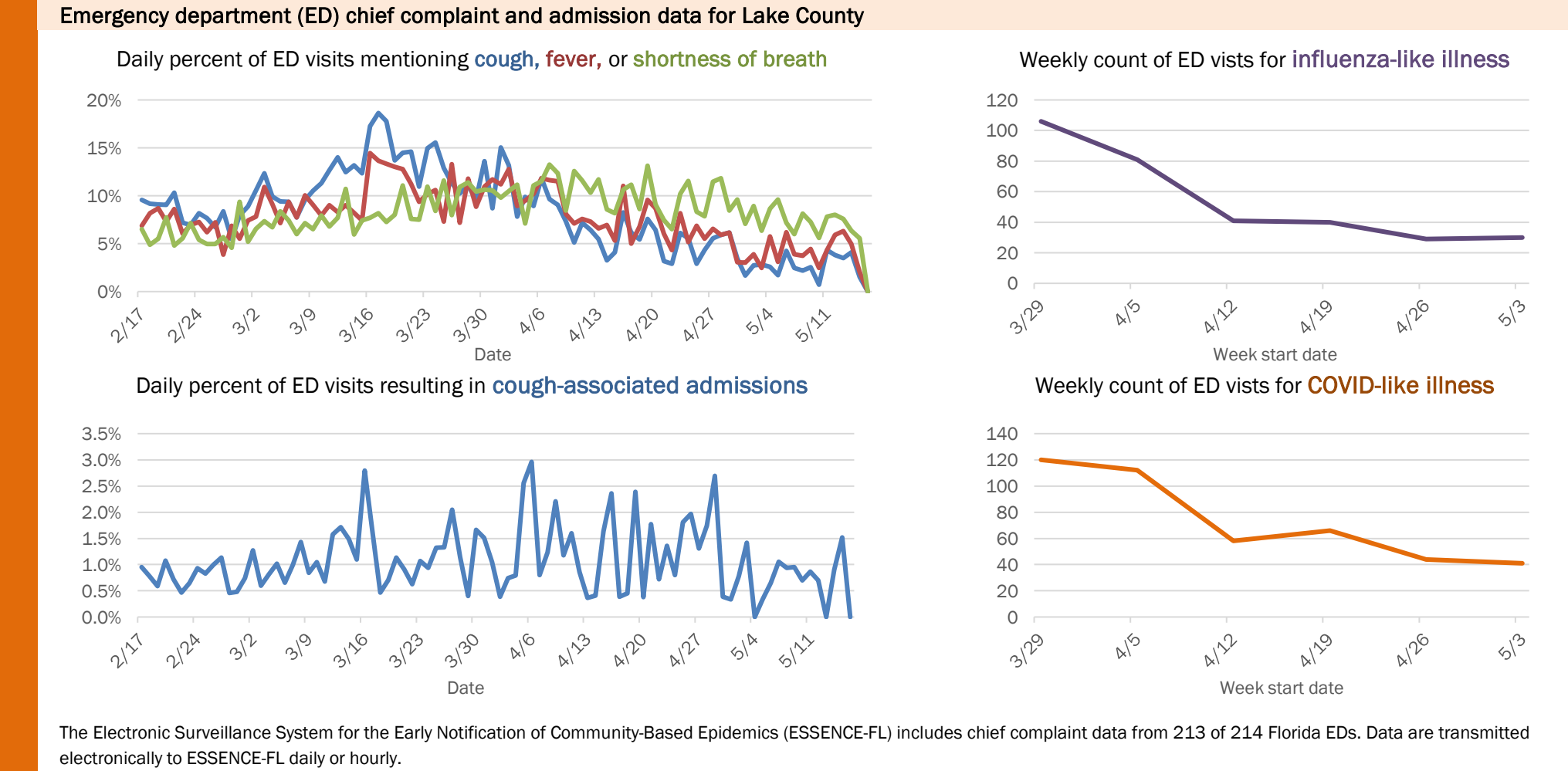
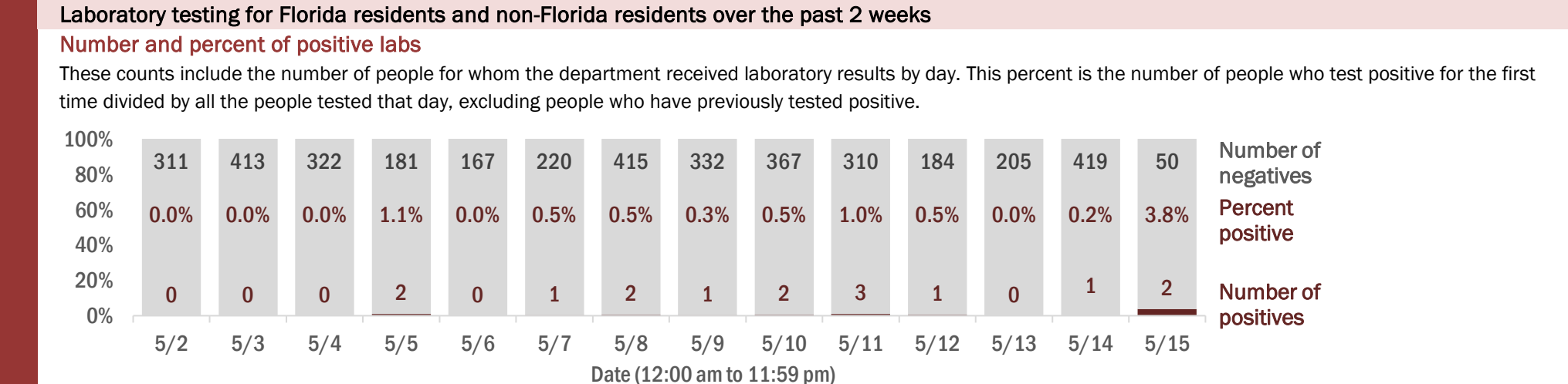

Coronavirus: summary for Lee County

Data for May 16, 2020 (verified at 10 AM)

Data in this report are provisional and subject to change.

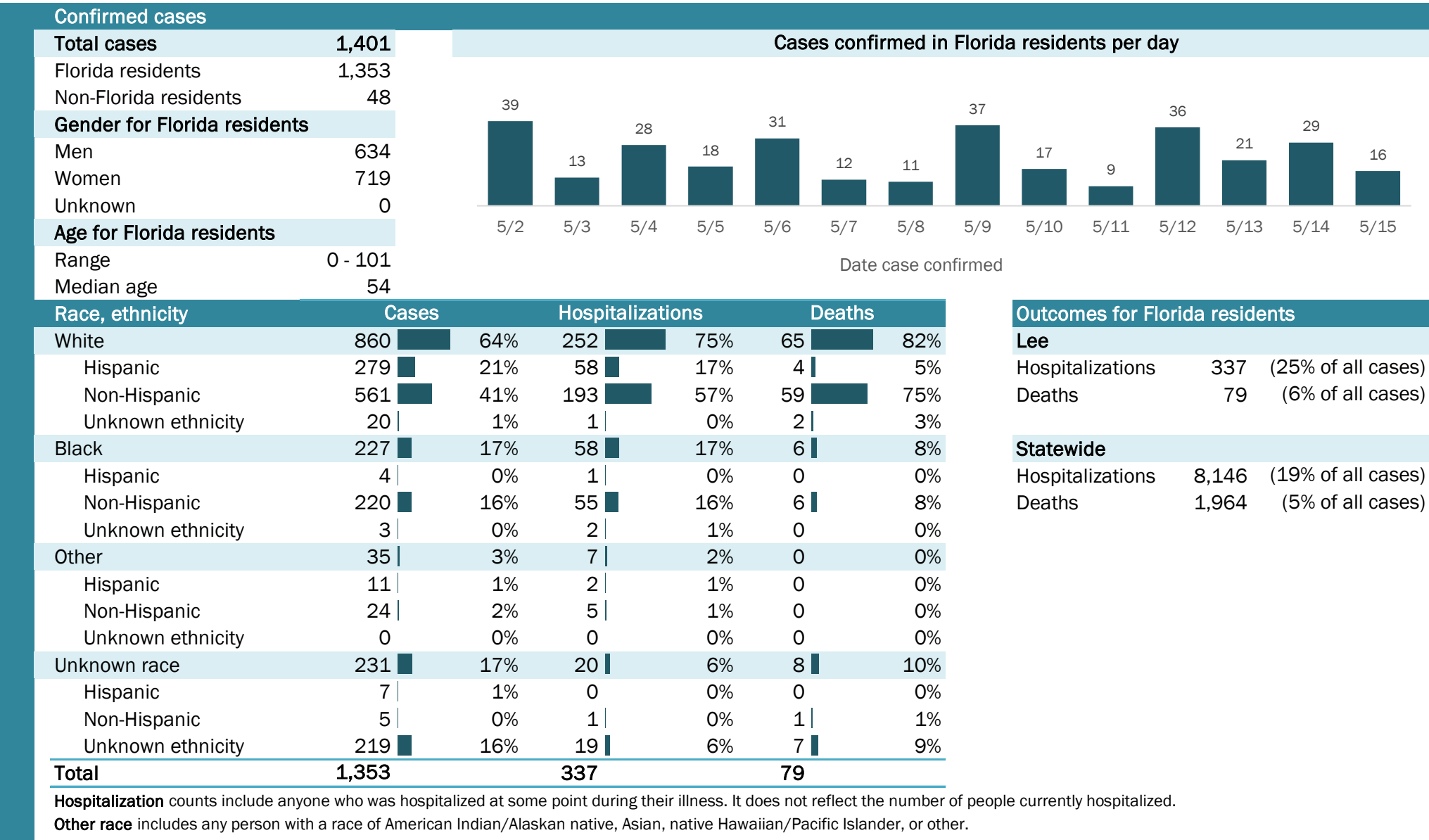

Laboratory testing for Florida residents and non-Florida residents over the past 2 weeks

Number and percent of positive labs

These counts include the number of people for whom the department received laboratory results by day. This percent is the number of people who test positive for the first time divided by all the people tested that day, excluding people who have previously tested positive.

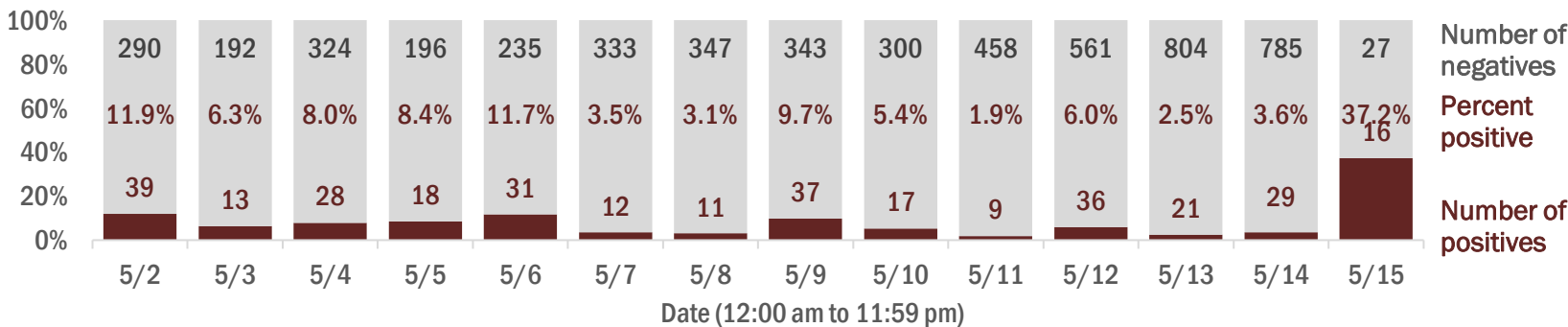

Emergency department (ED) chief complaint and admission data for Lee County

Daily percent of ED visits mentioning cough, fever, or shortness of breath

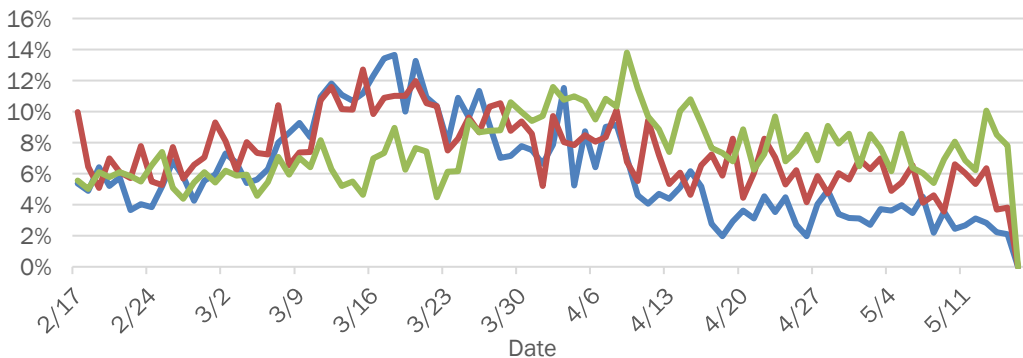

Daily percent of ED visits resulting in cough-associated admissions

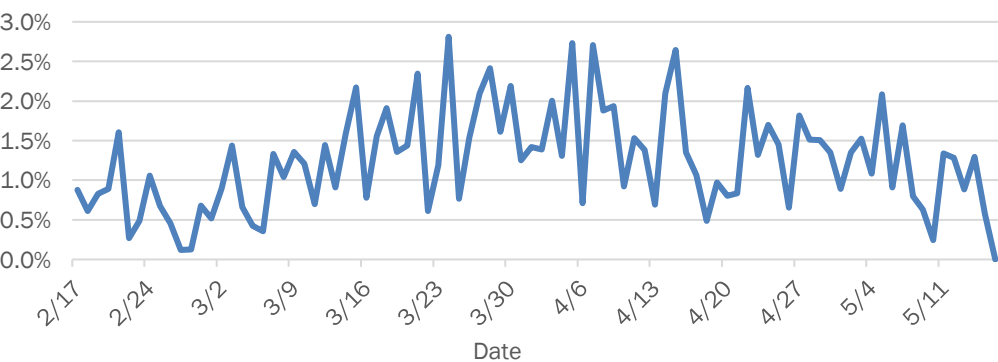

Weekly count of ED visits for influenza-like illness

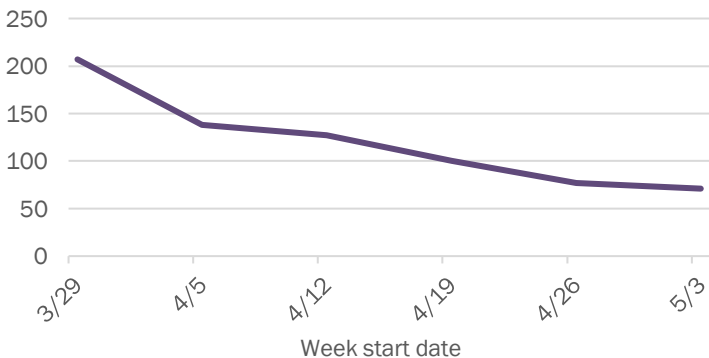

Weekly count of ED visits for COVID-like illness

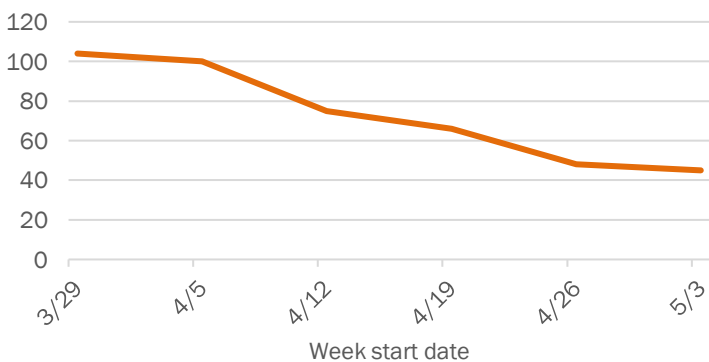

The Electronic Surveillance System for the Early Notification of Community-Based Epidemics (ESSENCE-FL) includes chief complaint data from 213 of 214 Florida EDs. Data are transmitted electronically to ESSENCE-FL daily or hourly.

Coronavirus: summary for Leon County

Data for May 16, 2020 (verified at 10 AM)

Data in this report are provisional and subject to change.

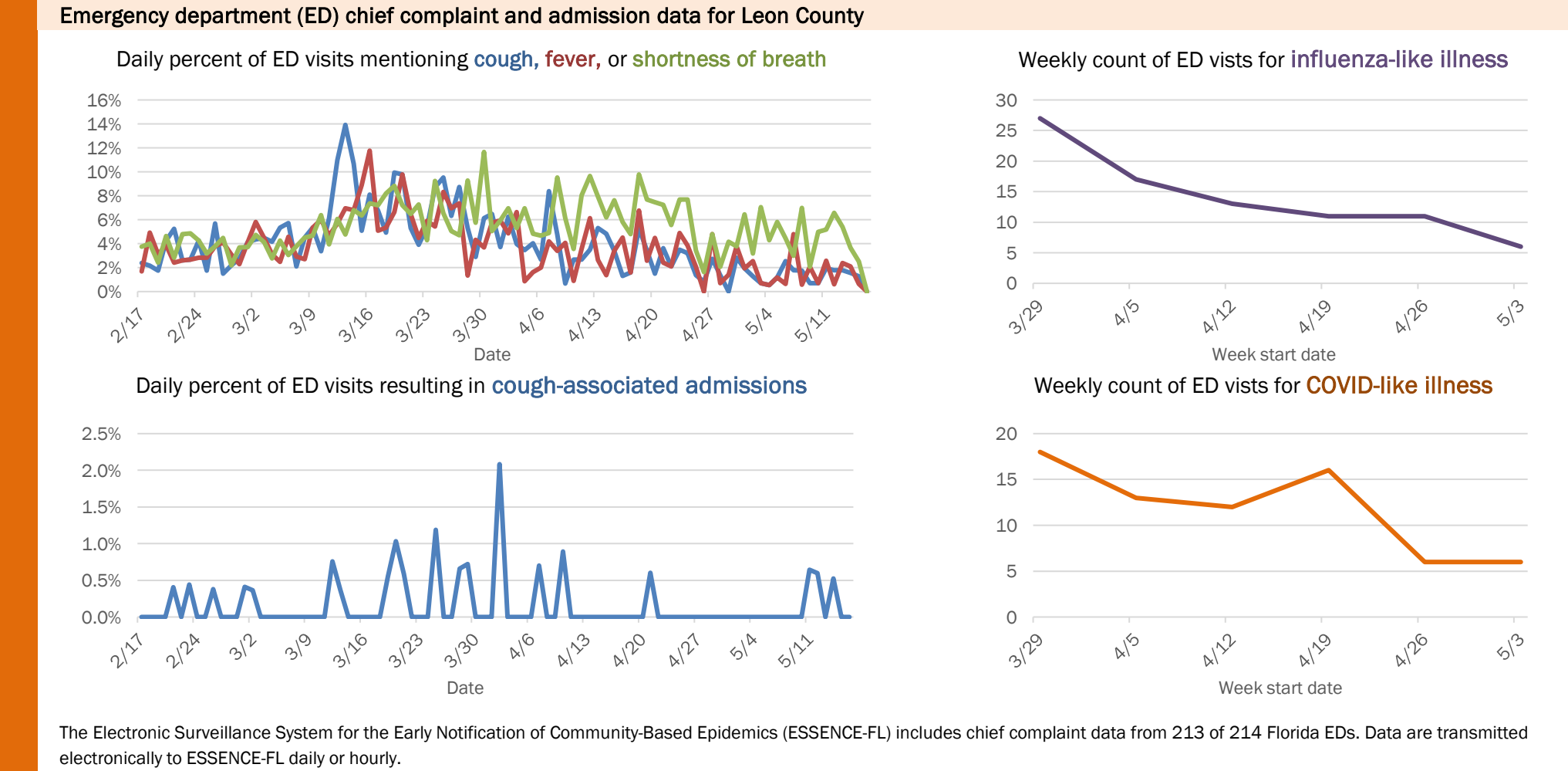
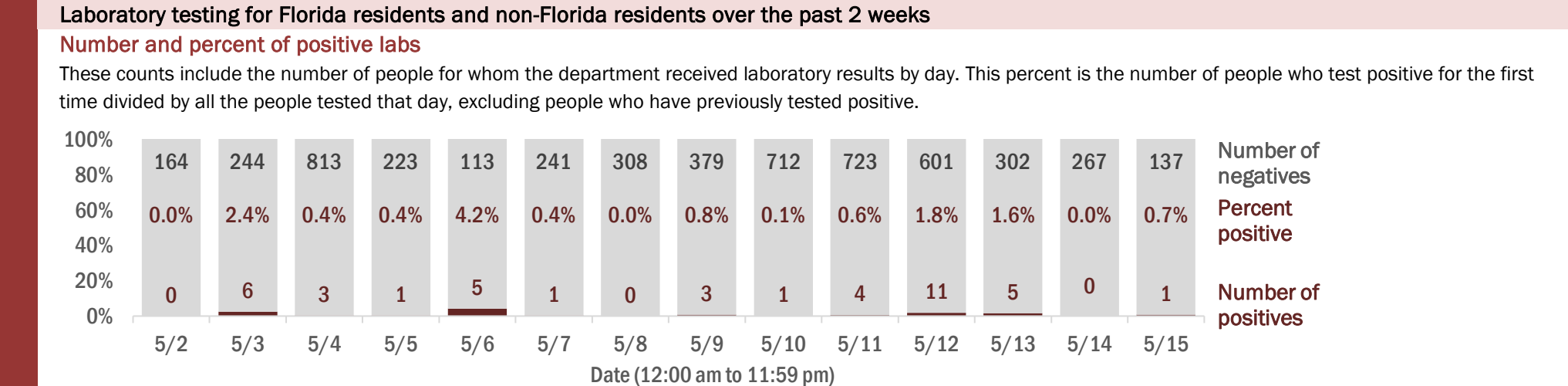
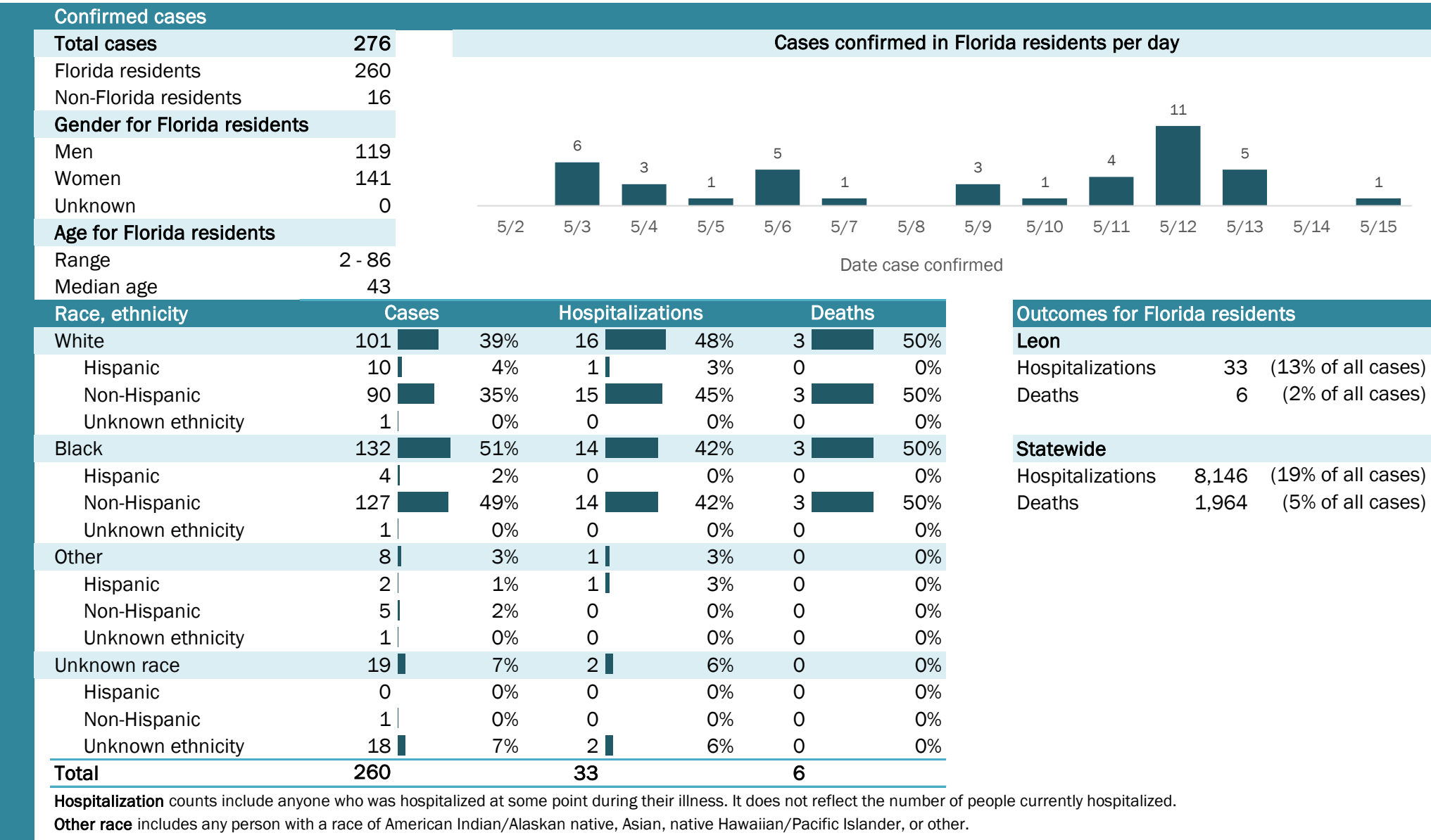

The Electronic Surveillance System for the Early Notification of Community-Based Epidemics (ESSENCE-FL) includes chief complaint data from 213 of 214 Florida EDs. Data are transmitted electronically to ESSENCE-FL daily or hourly.

Coronavirus: summary for Levy County

Data for May 16, 2020 (verified at 10 AM)

Data in this report are provisional and subject to change.

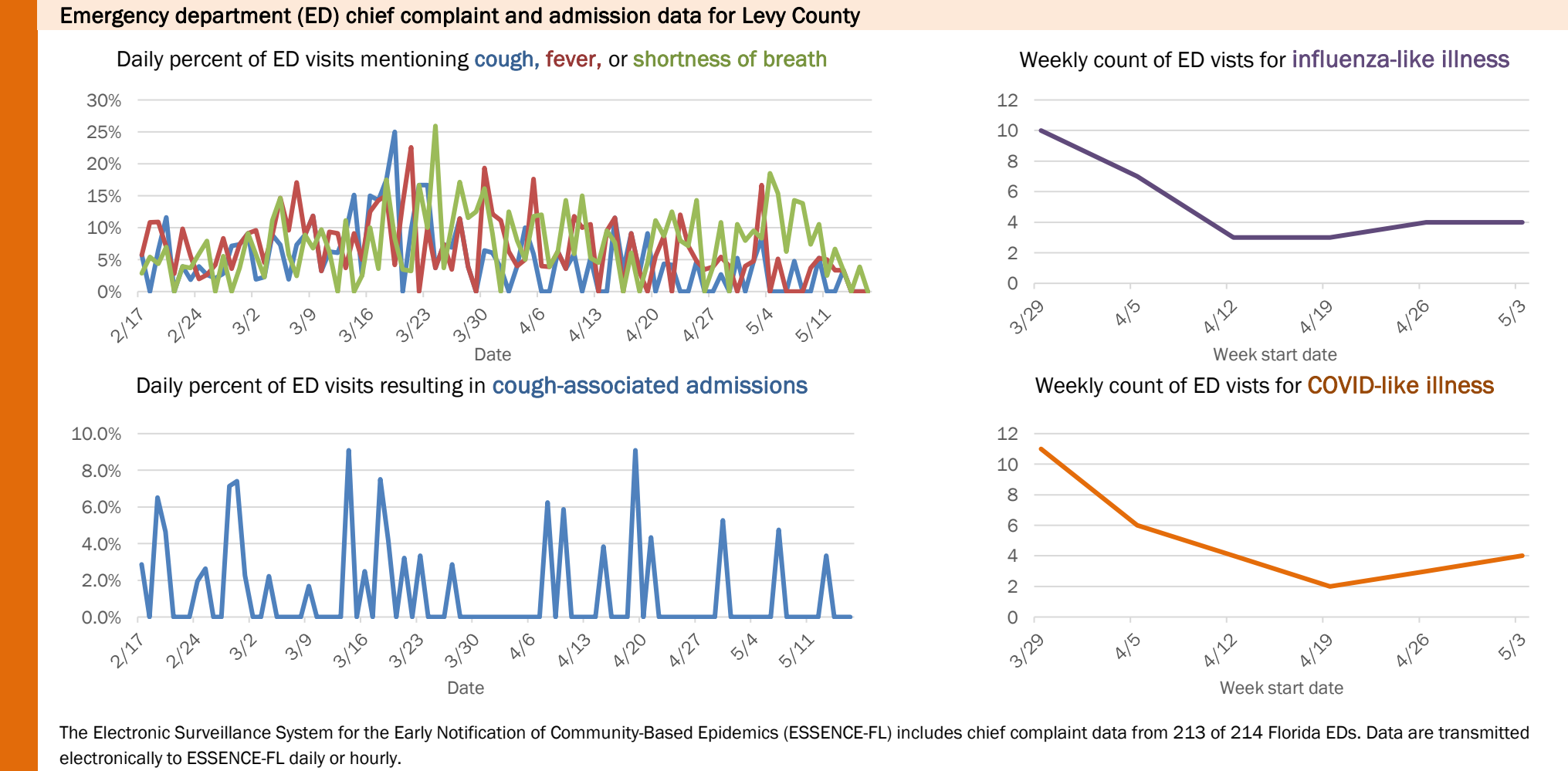
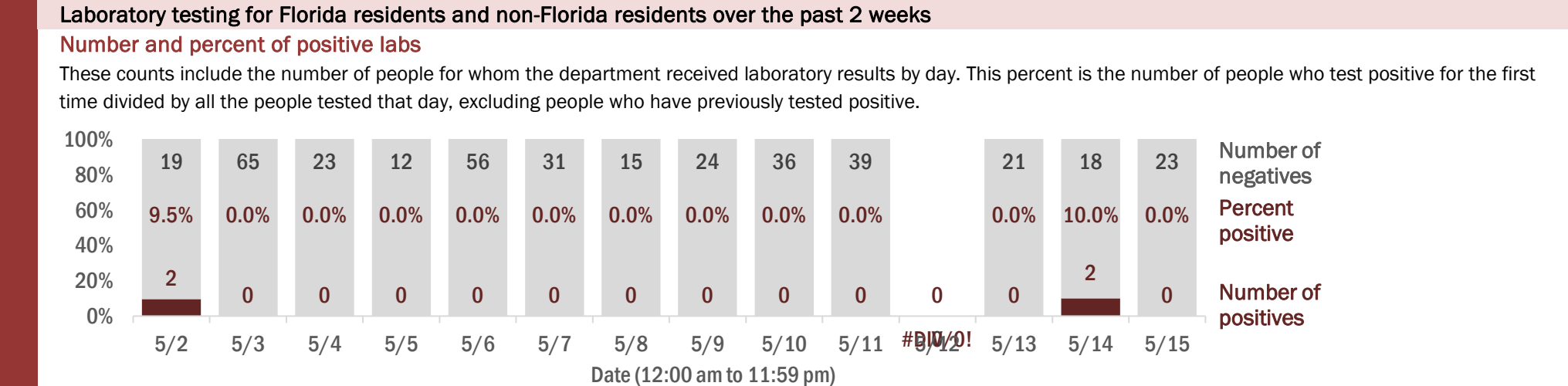
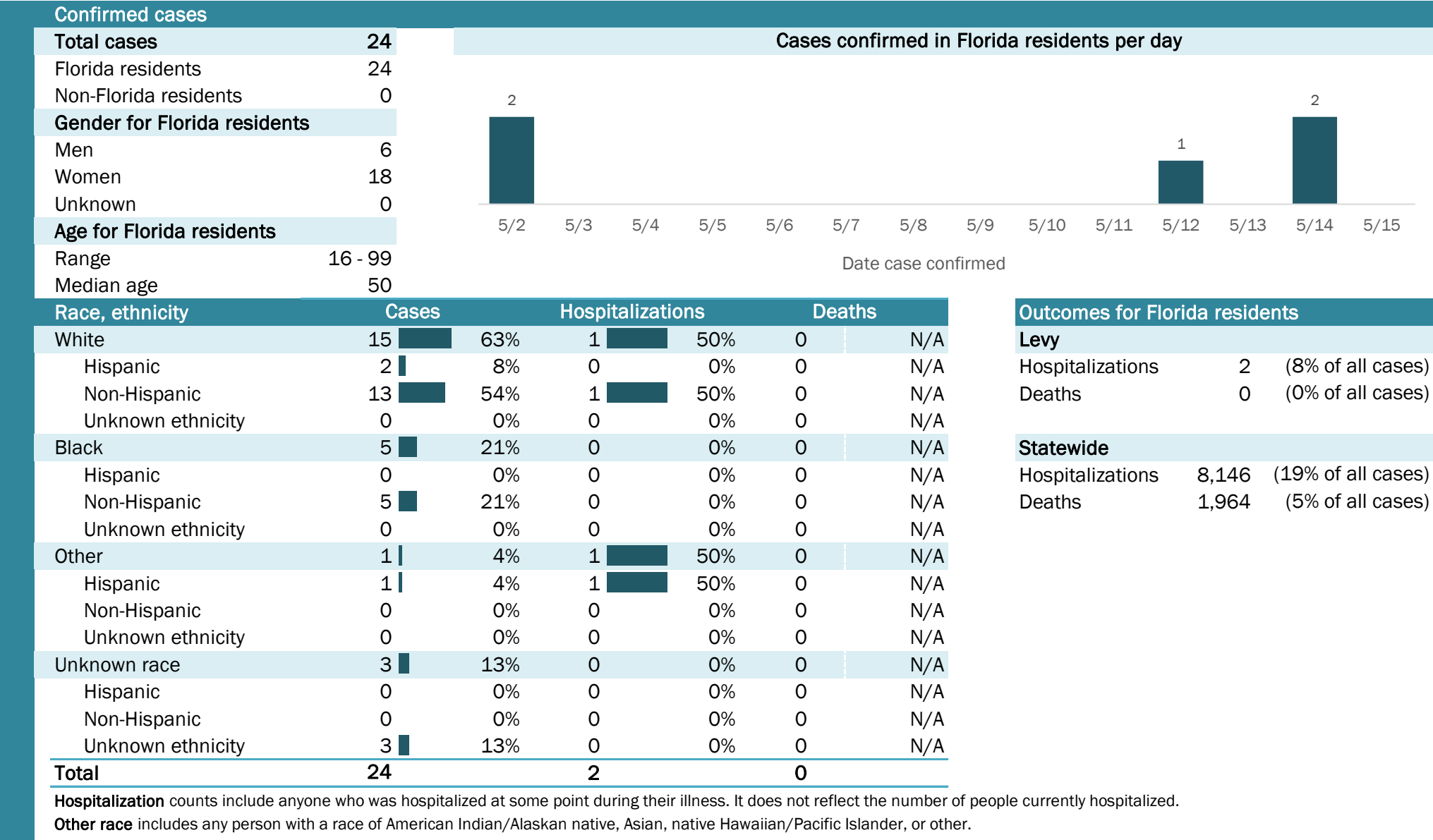

The Electronic Surveillance System for the Early Notification of Community-Based Epidemics (ESSENCE-FL) includes chief complaint data from 213 of 214 Florida EDs. Data are transmitted electronically to ESSENCE-FL daily or hourly.

Coronavirus: summary for Liberty County

Data for May 16, 2020 (verified at 10 AM)

Data in this report are provisional and subject to change.

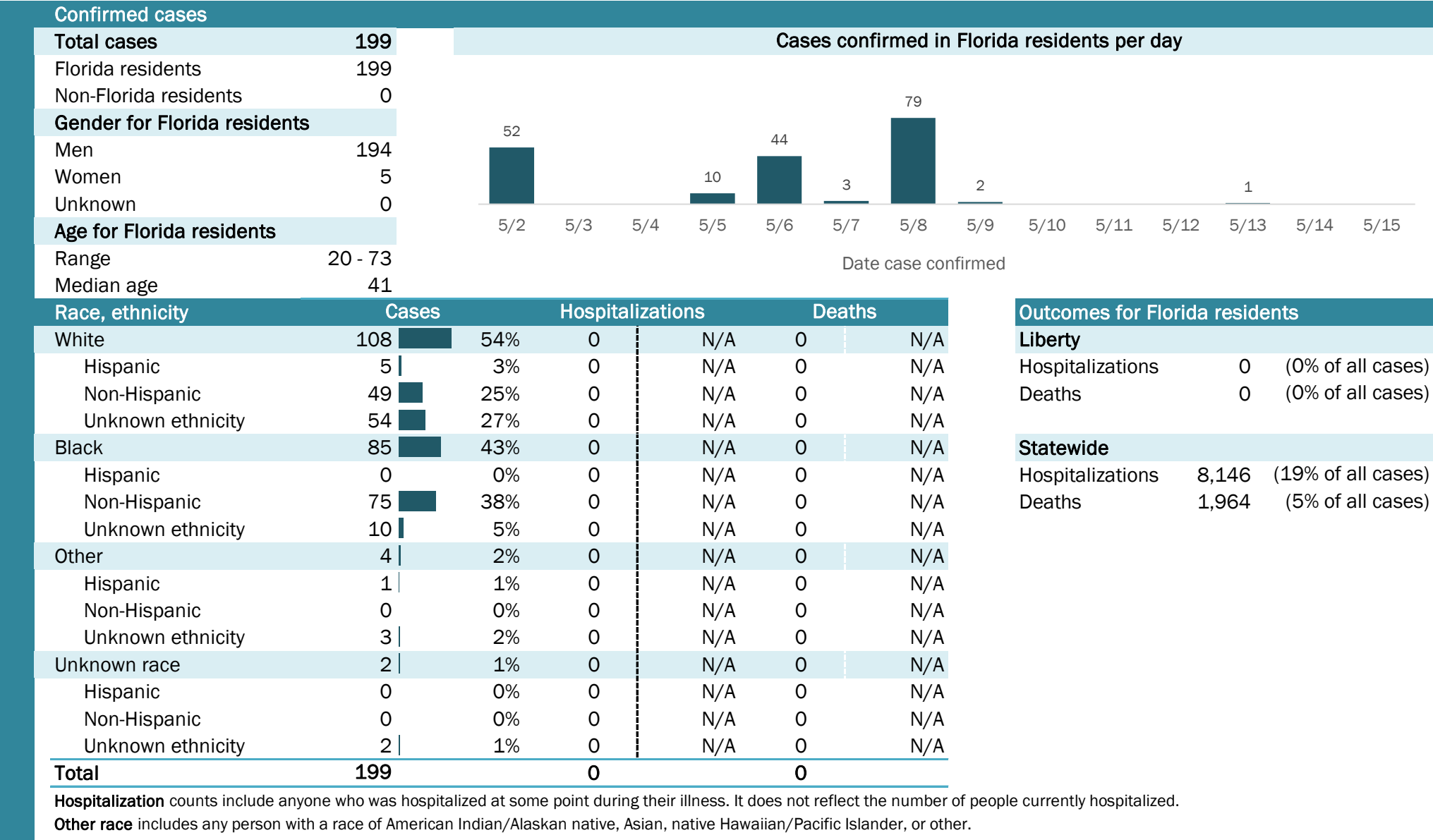

Laboratory testing for Florida residents and non-Florida residents over the past 2 weeks

Number and percent of positive labs

These counts include the number of people for whom the department received laboratory results by day. This percent is the number of people who test positive for the first time divided by all the people tested that day, excluding people who have previously tested positive.

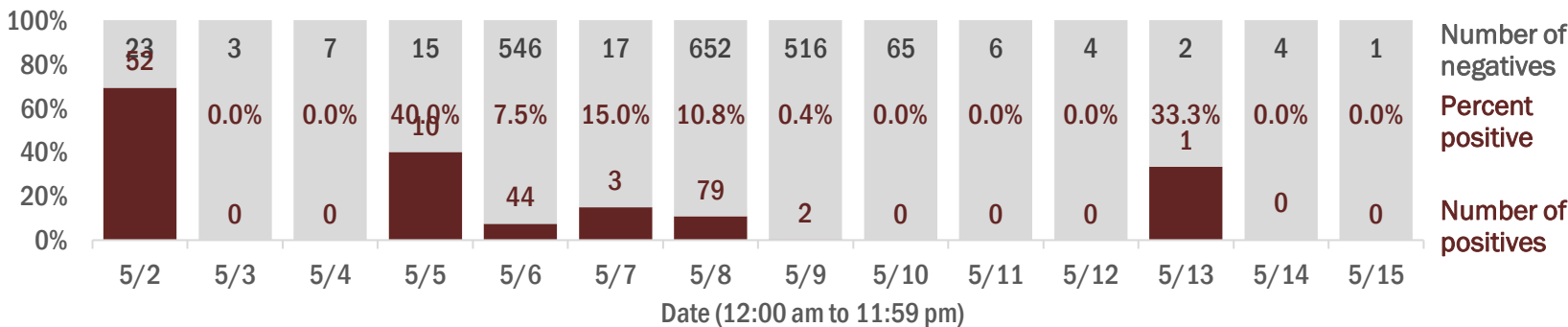

Emergency department (ED) chief complaint and admission data for Liberty County

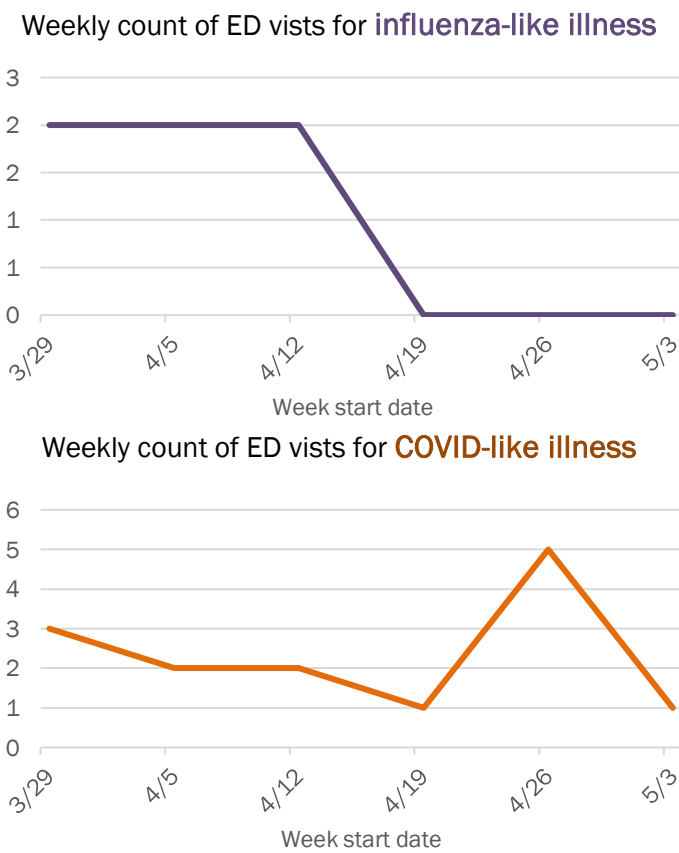
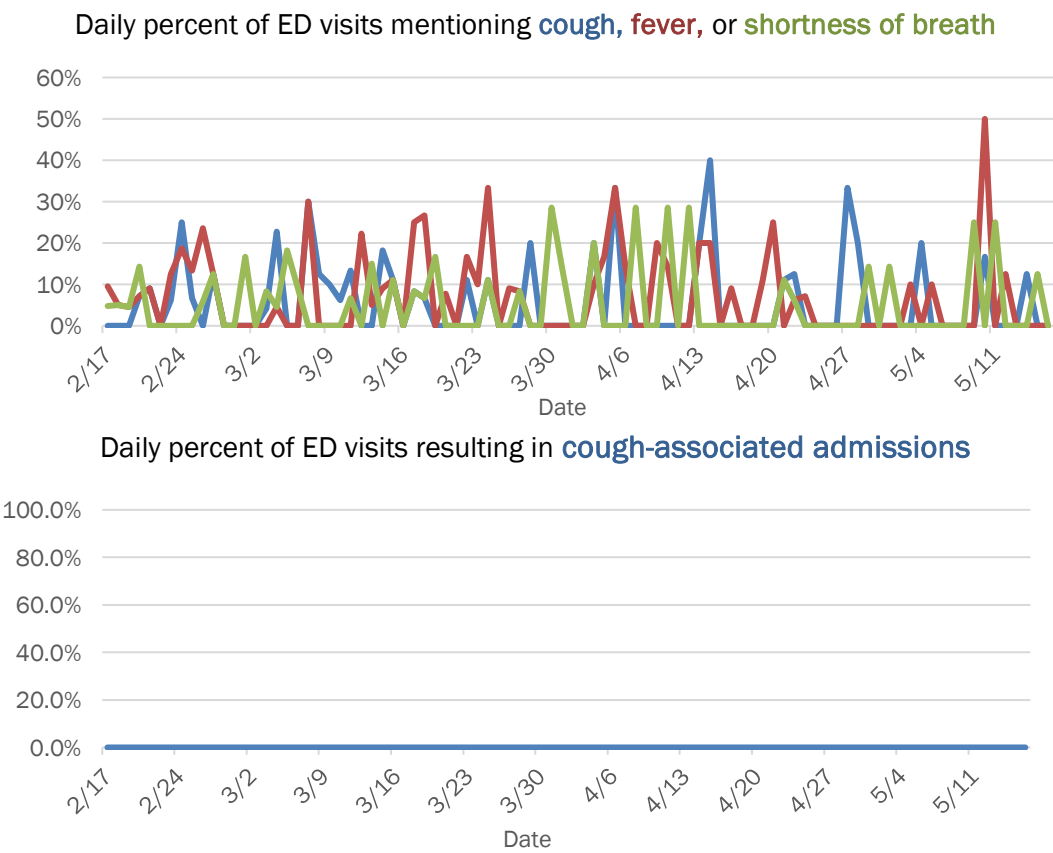

The Electronic Surveillance System for the Early Notification of Community-Based Epidemics (ESSENCE-FL) includes chief complaint data from 213 of 214 Florida EDs. Data are transmitted electronically to ESSENCE-FL daily or hourly.

Coronavirus: summary for Madison County

Data for May 16, 2020 (verified at 10 AM)

Data in this report are provisional and subject to change.

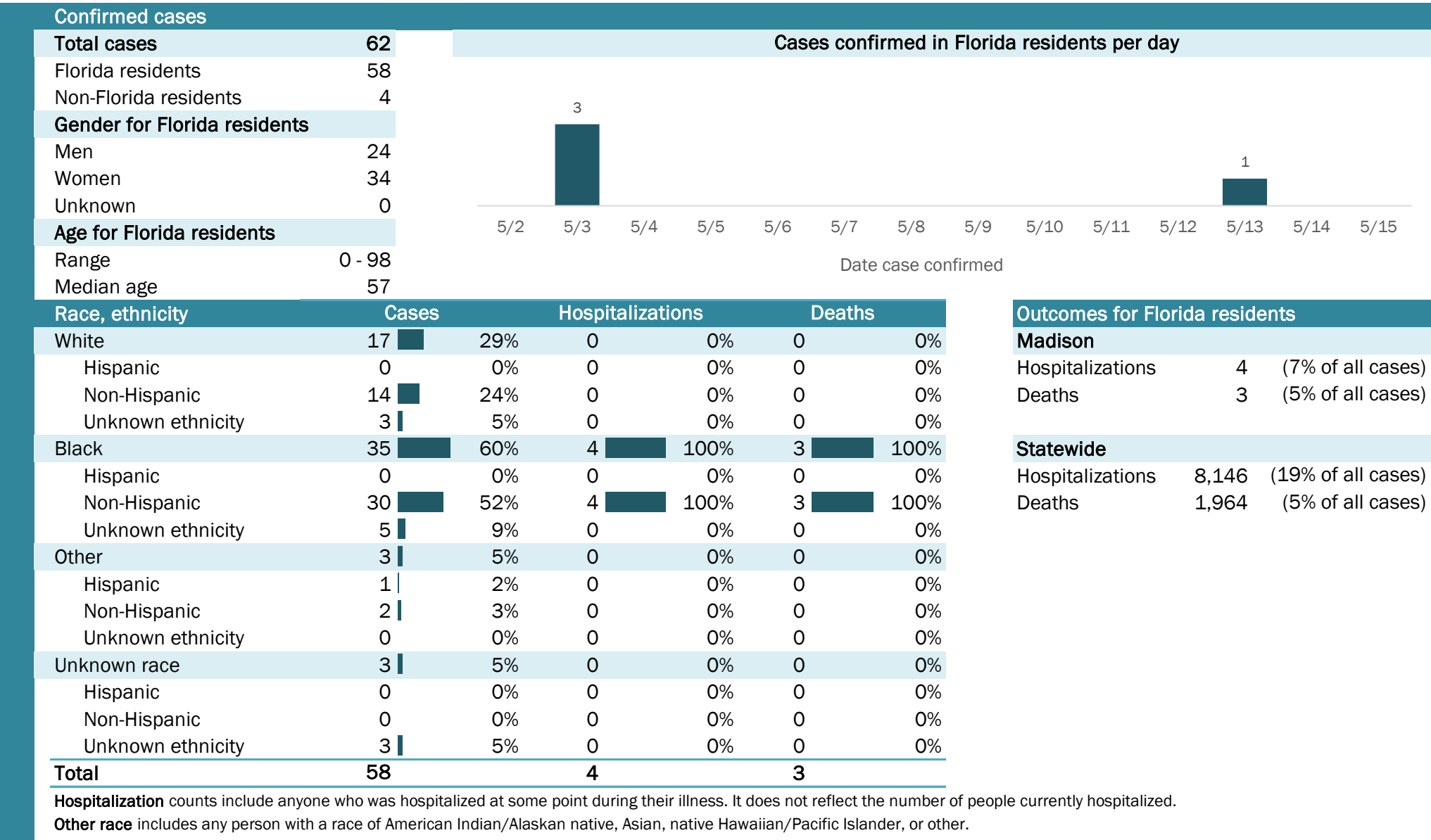

Laboratory testing for Florida residents and non-Florida residents over the past 2 weeks

Number and percent of positive labs

These counts include the number of people for whom the department received laboratory results by day. This percent is the number of people who test positive for the first time divided by all the people tested that day, excluding people who have previously tested positive.

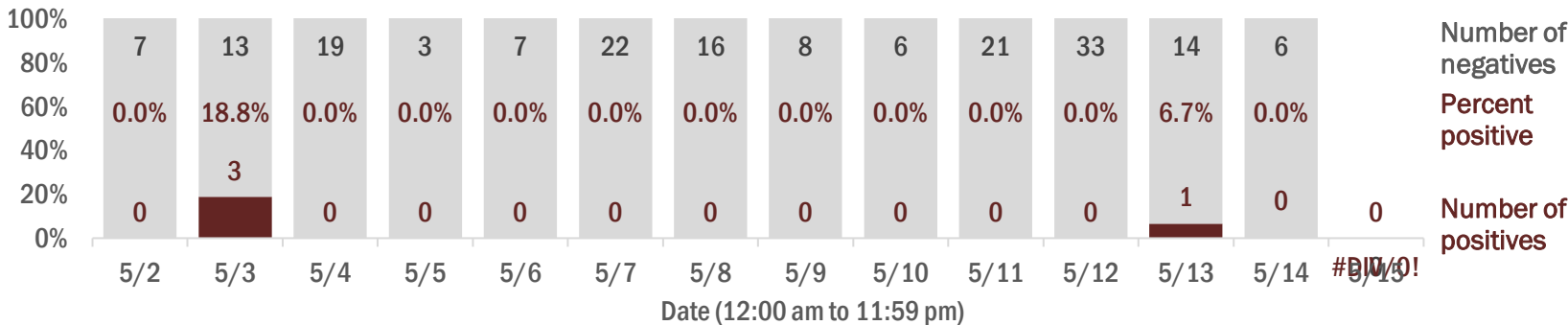

Emergency department (ED) chief complaint and admission data for Madison County

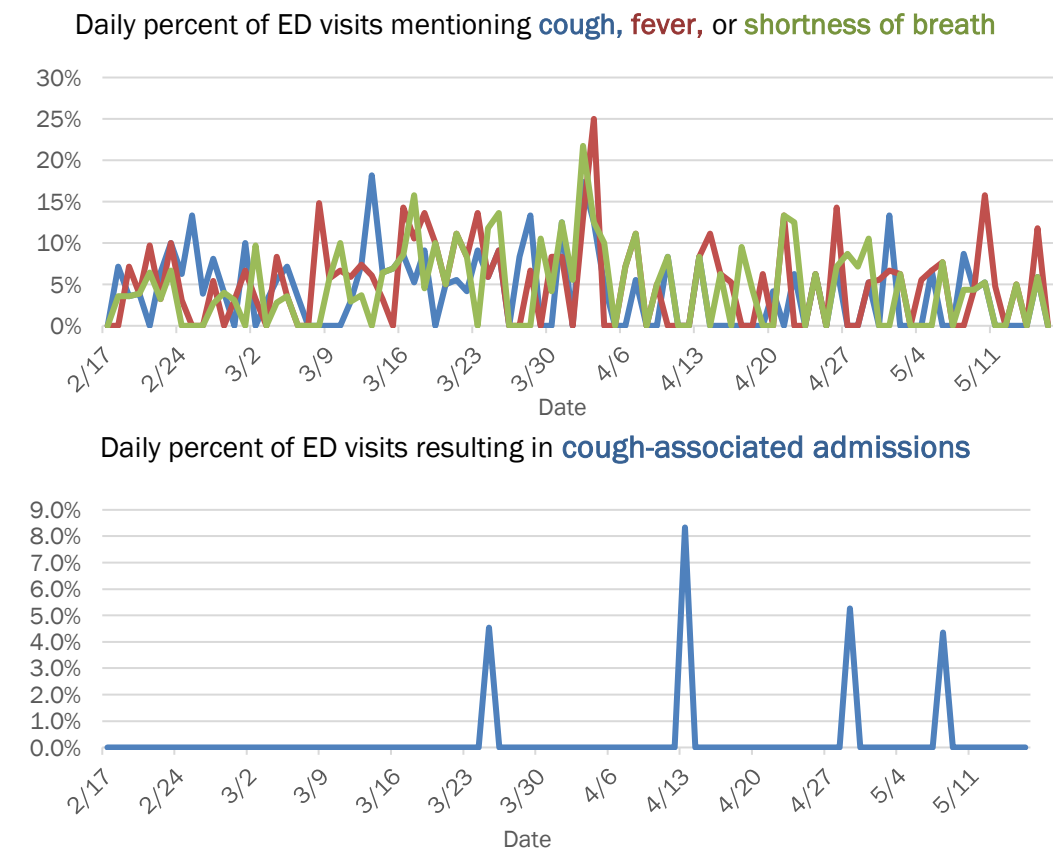

Coronavirus: summary for Manatee County

Data for May 16, 2020 (verified at 10 AM)

Data in this report are provisional and subject to change.

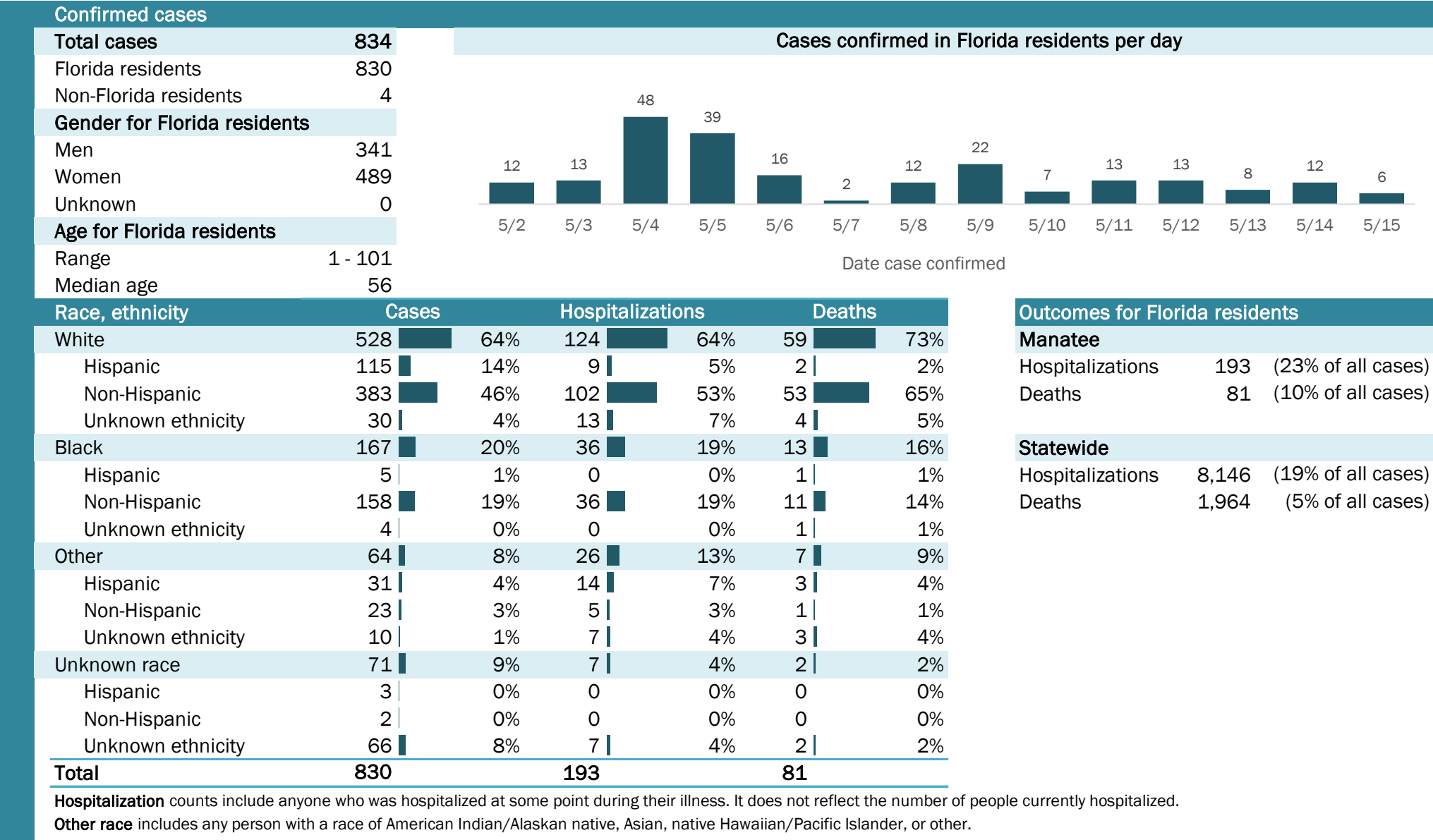

Laboratory testing for Florida residents and non-Florida residents over the past 2 weeks

Number and percent of positive labs

These counts include the number of people for whom the department received laboratory results by day. This percent is the number of people who test positive for the first time divided by all the people tested that day, excluding people who have previously tested positive.

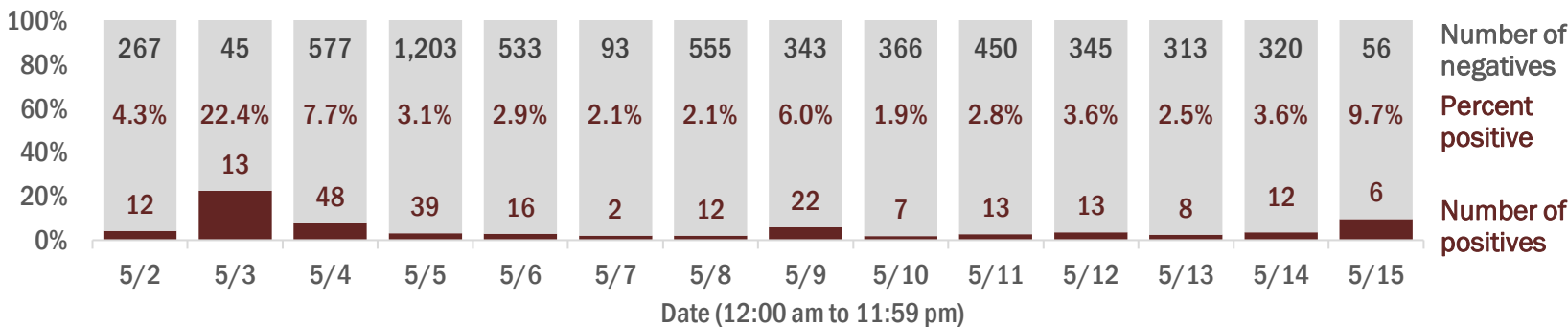

Emergency department (ED) chief complaint and admission data for Manatee County

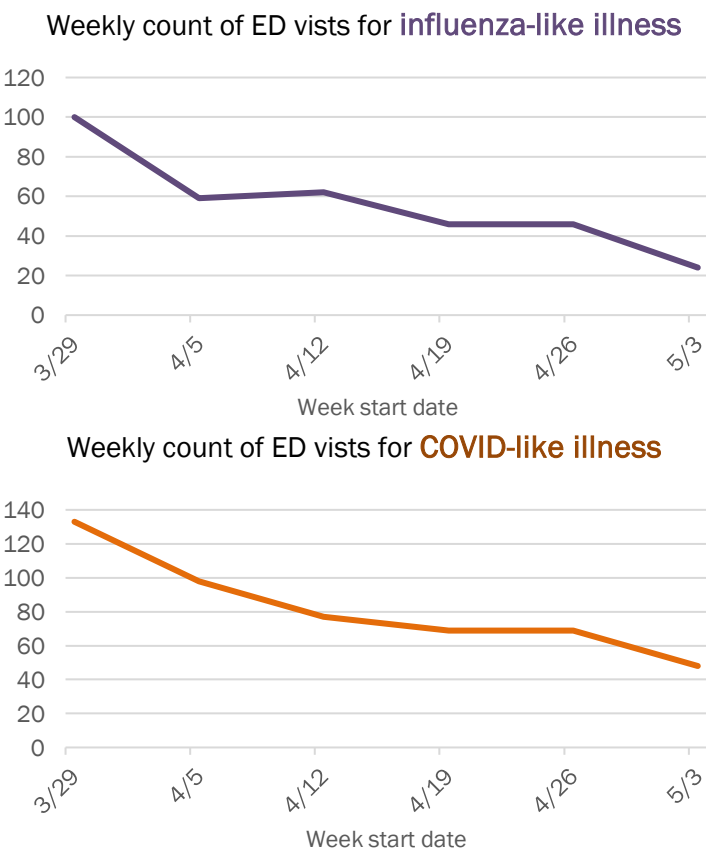
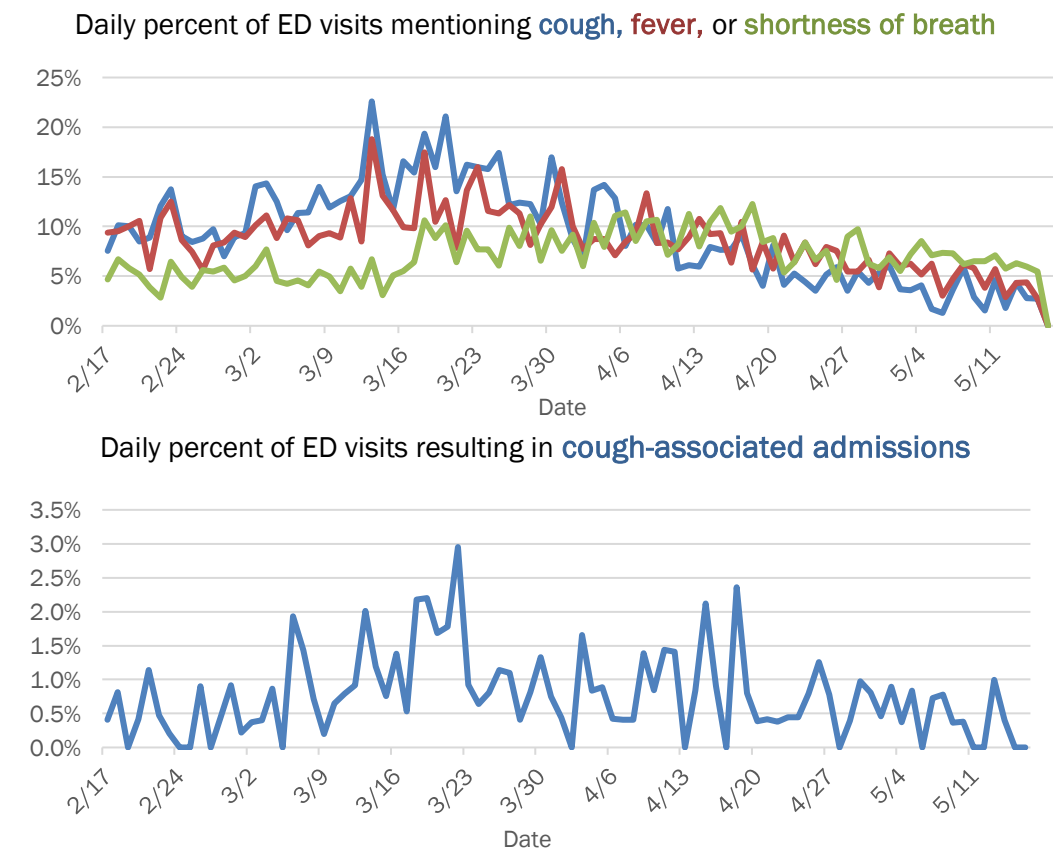

The Electronic Surveillance System for the Early Notification of Community-Based Epidemics (ESSENCE-FL) includes chief complaint data from 213 of 214 Florida EDs. Data are transmitted electronically to ESSENCE-FL daily or hourly.

Coronavirus: summary for Marion County

Data for May 16, 2020 (verified at 10 AM)

Data in this report are provisional and subject to change.

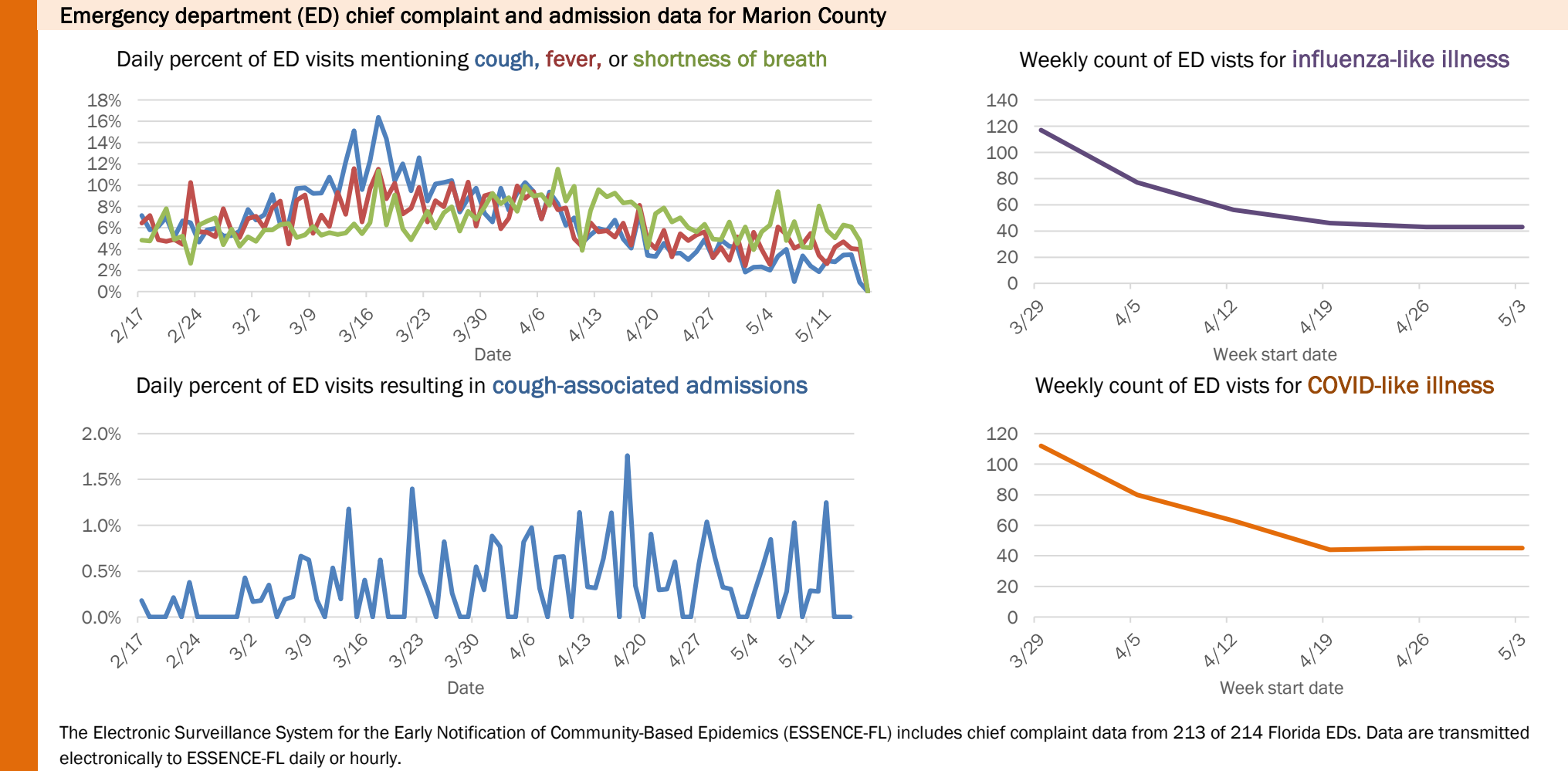
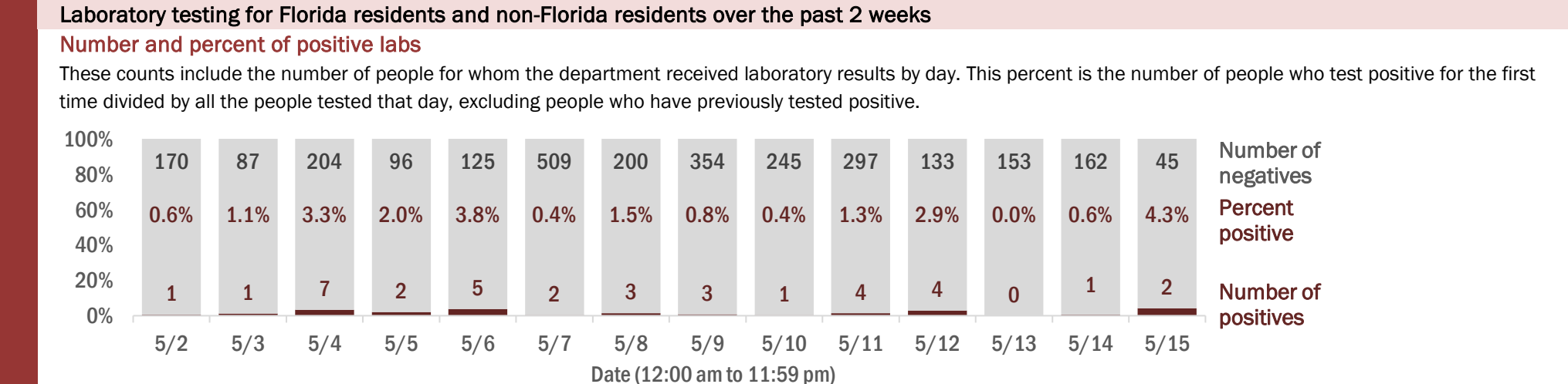
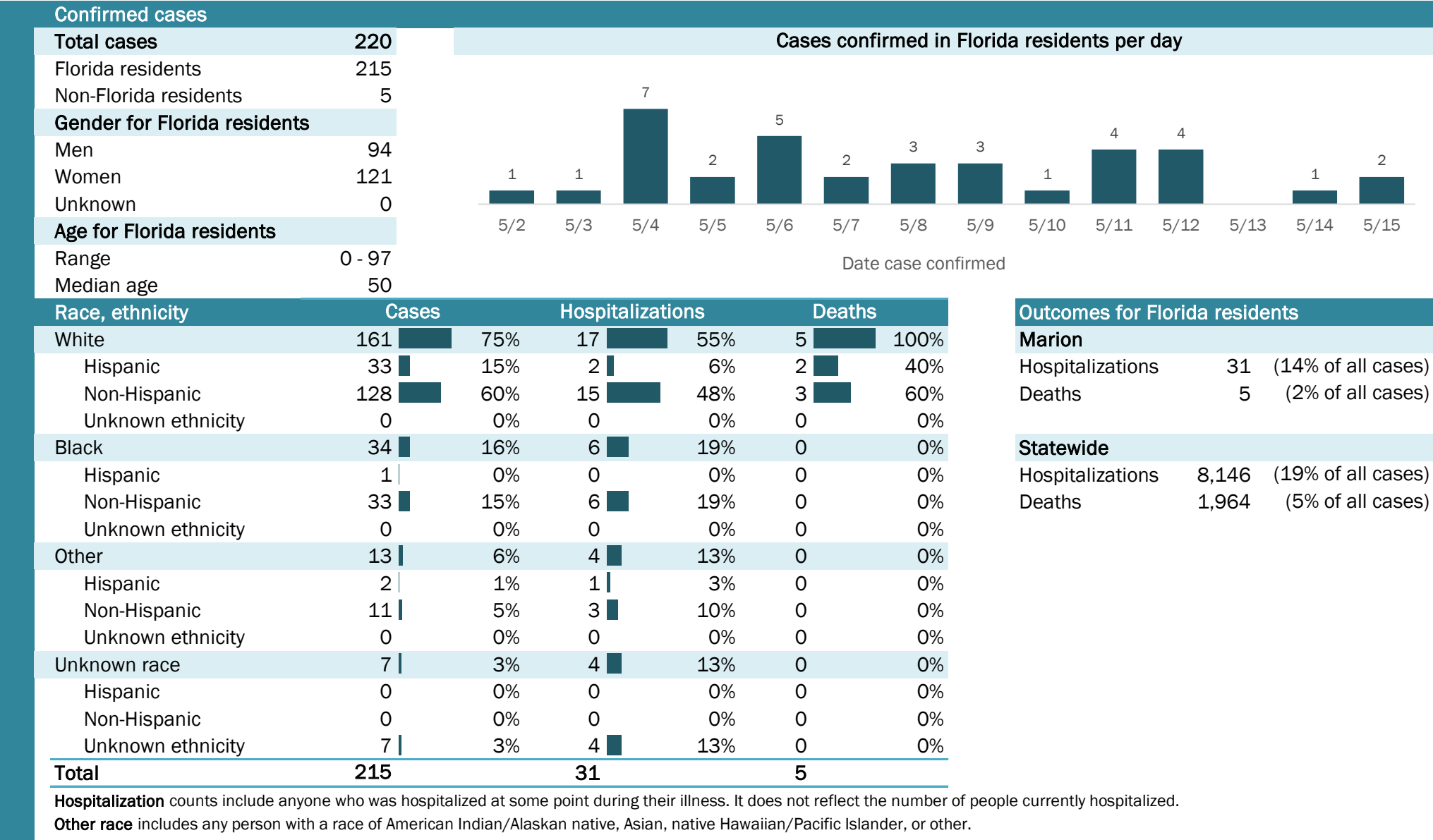

Coronavirus: summary for Martin County

Data for May 16, 2020 (verified at 10 AM)

Data in this report are provisional and subject to change.

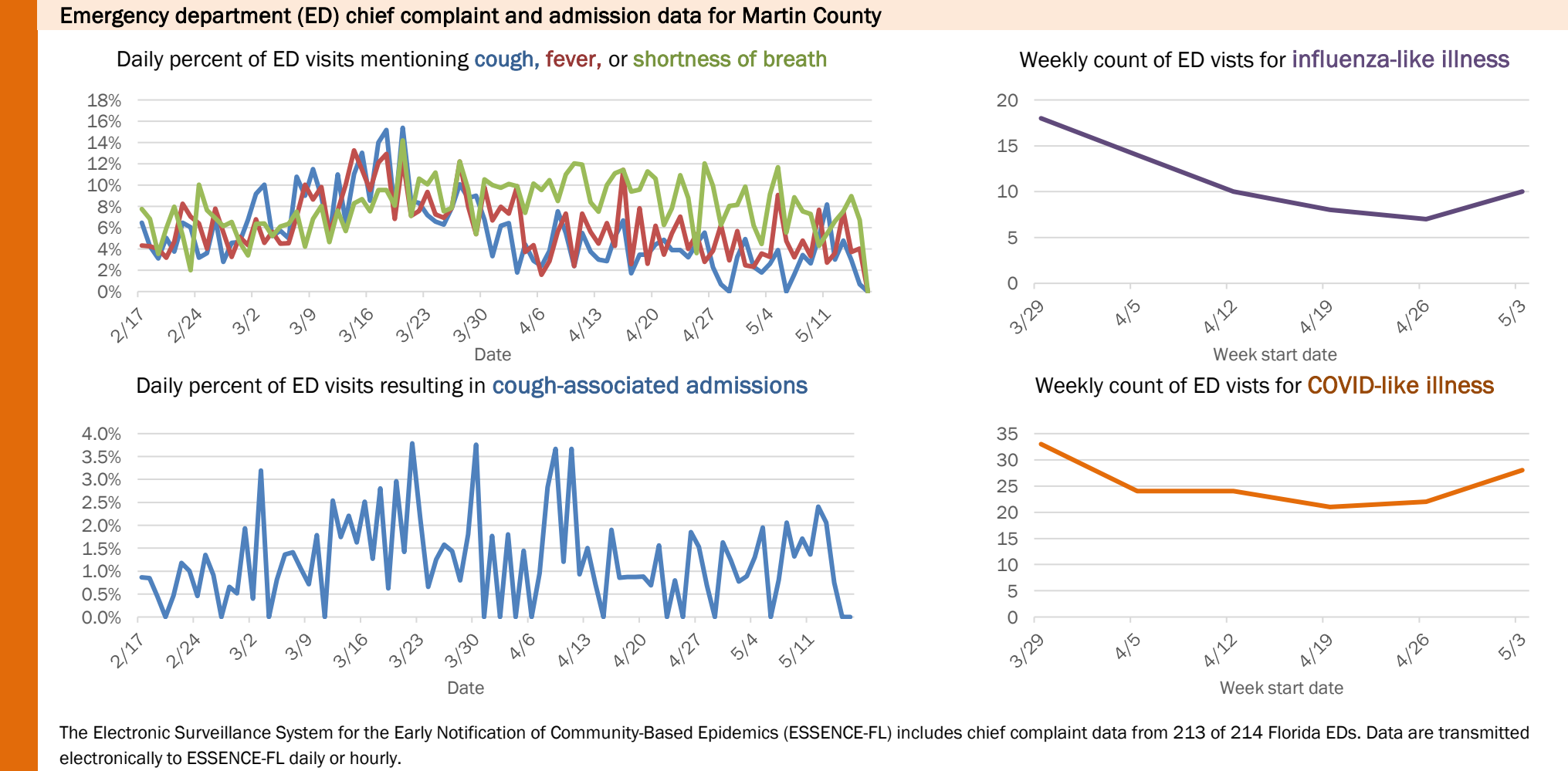
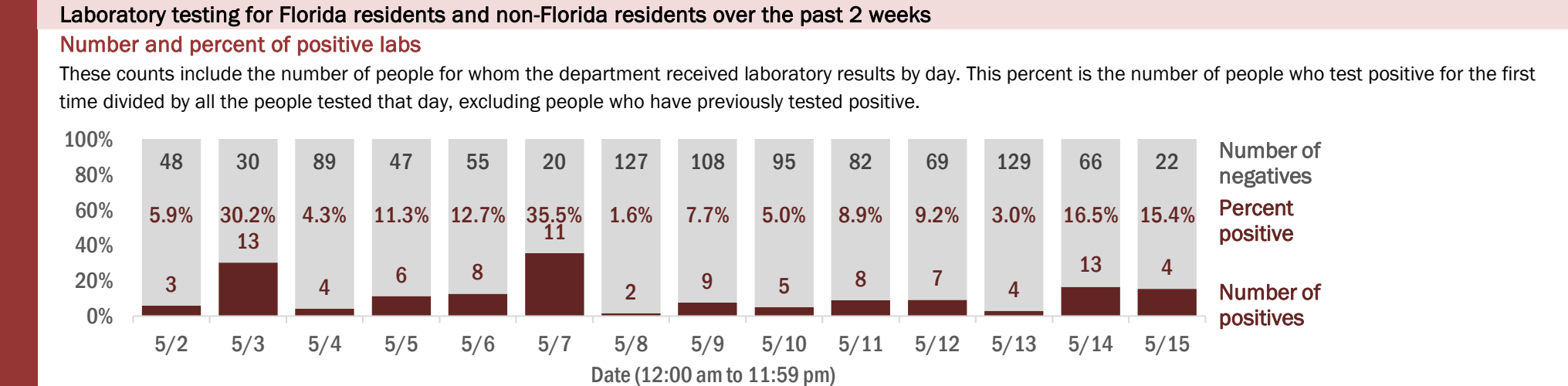
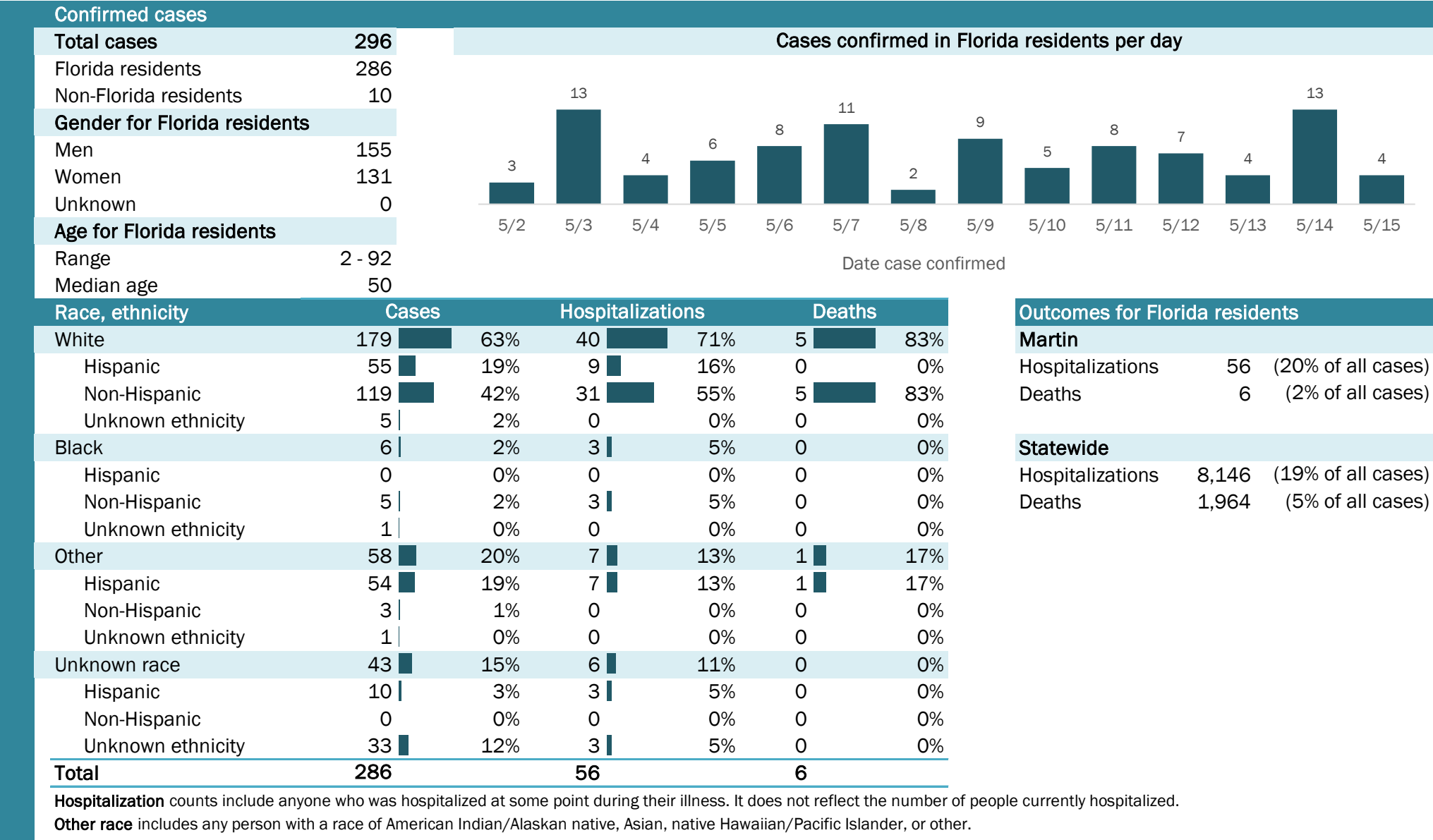

Coronavirus: summary for Monroe County

Data for May 16, 2020 (verified at 10 AM)

Data in this report are provisional and subject to change.

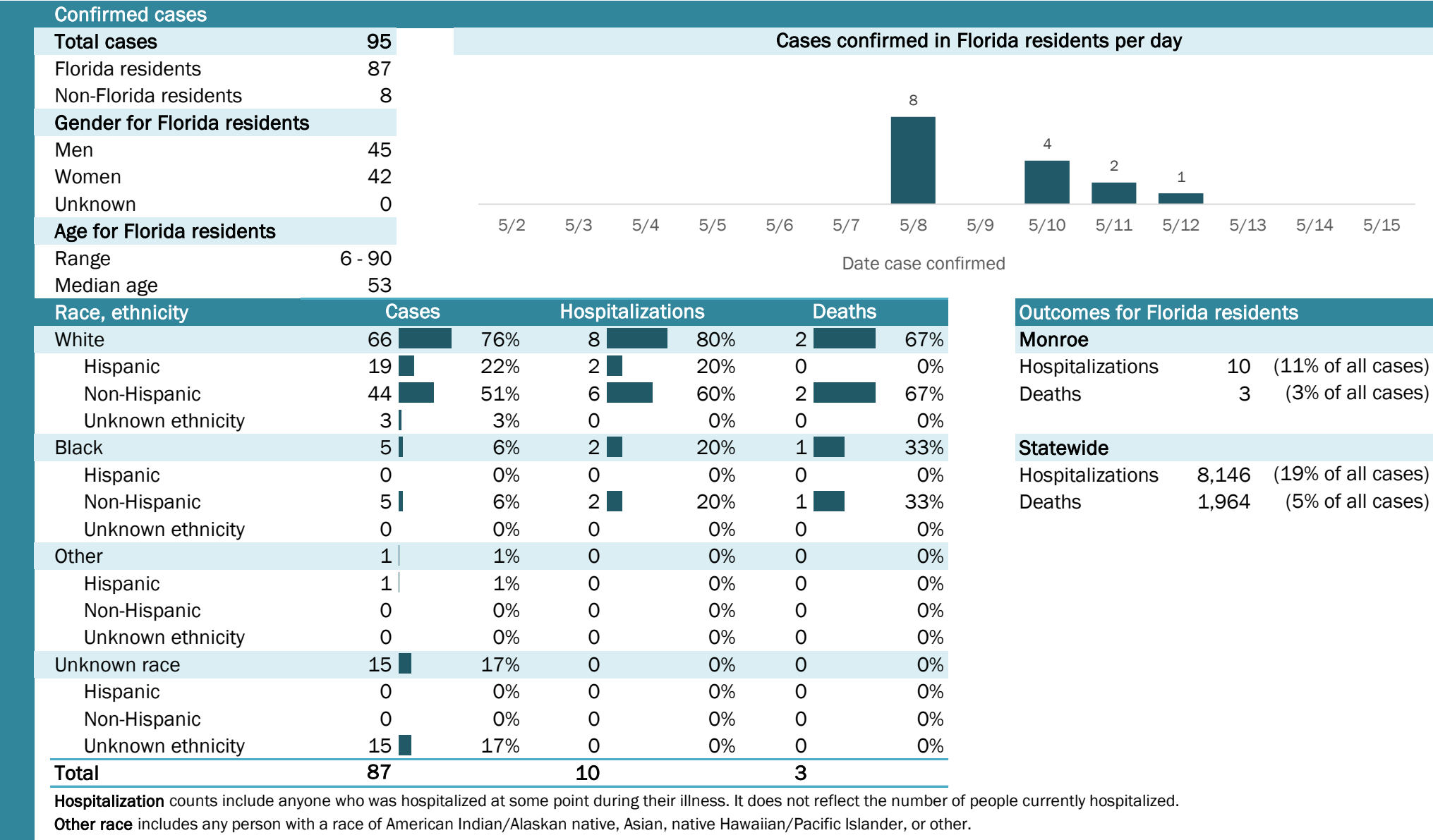

Laboratory testing for Florida residents and non-Florida residents over the past 2 weeks

Number and percent of positive labs

These counts include the number of people for whom the department received laboratory results by day. This percent is the number of people who test positive for the first time divided by all the people tested that day, excluding people who have previously tested positive.

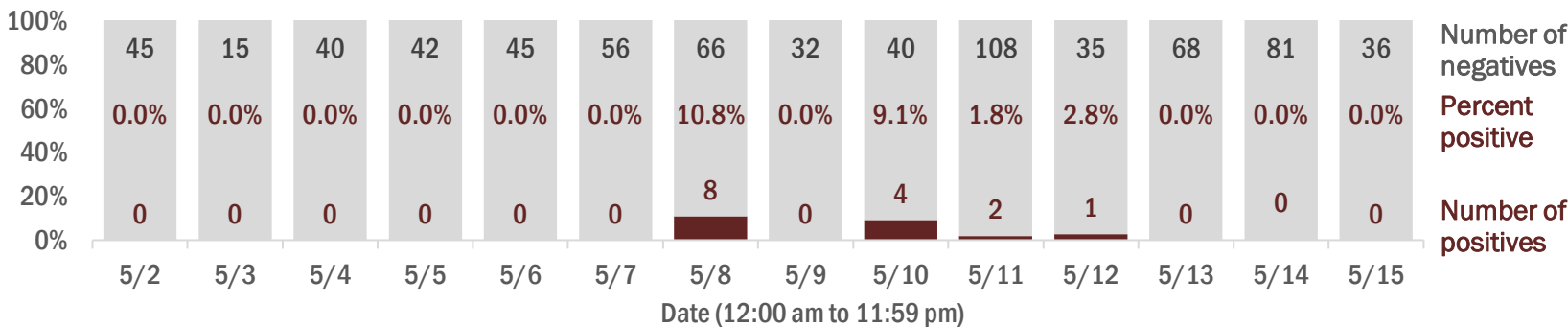

Emergency department (ED) chief complaint and admission data for Monroe County

Daily percent of ED visits mentioning cough, fever, or shortness of breath

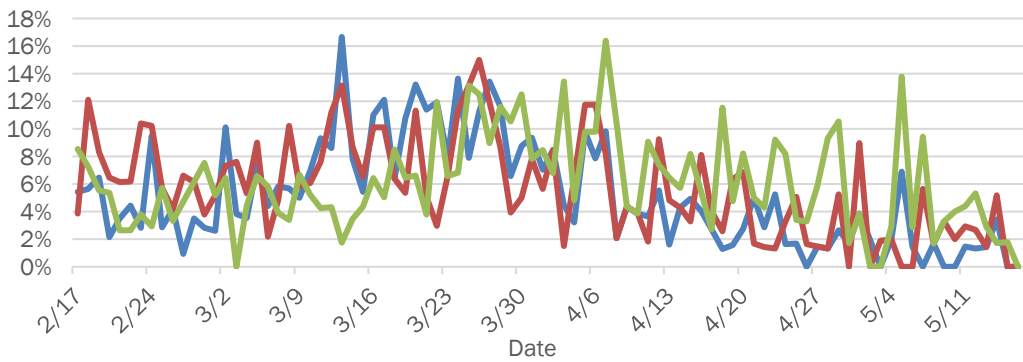

Weekly count of ED vists for influenza-like illness

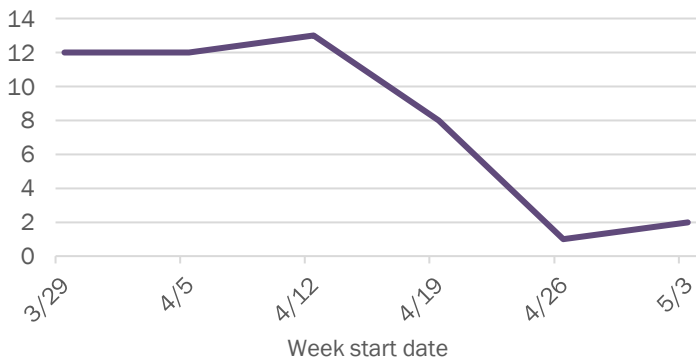

Daily percent of ED visits resulting in cough-associated admissions

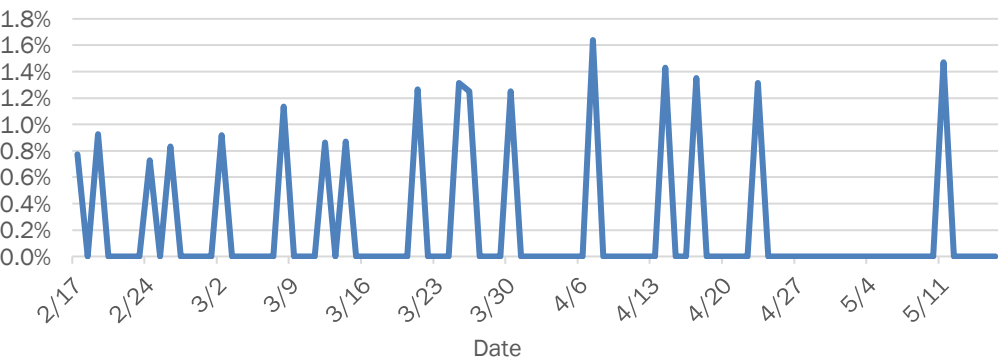

Weekly count of ED vists for COVID-like illness

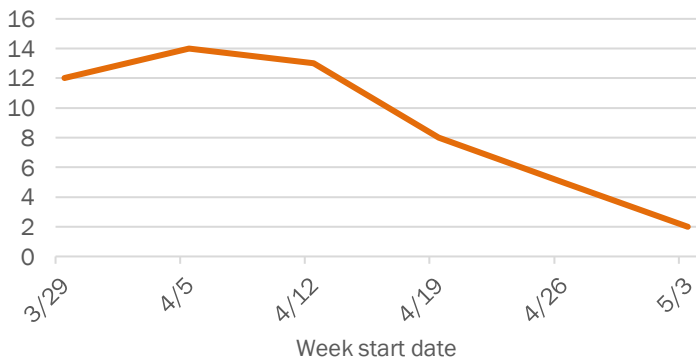

The Electronic Surveillance System for the Early Notification of Community-Based Epidemics (ESSENCE-FL) includes chief complaint data from 213 of 214 Florida EDs. Data are transmitted electronically to ESSENCE-FL daily or hourly.

Coronavirus: summary for Nassau County

Data for May 16, 2020 (verified at 10 AM)

Data in this report are provisional and subject to change.

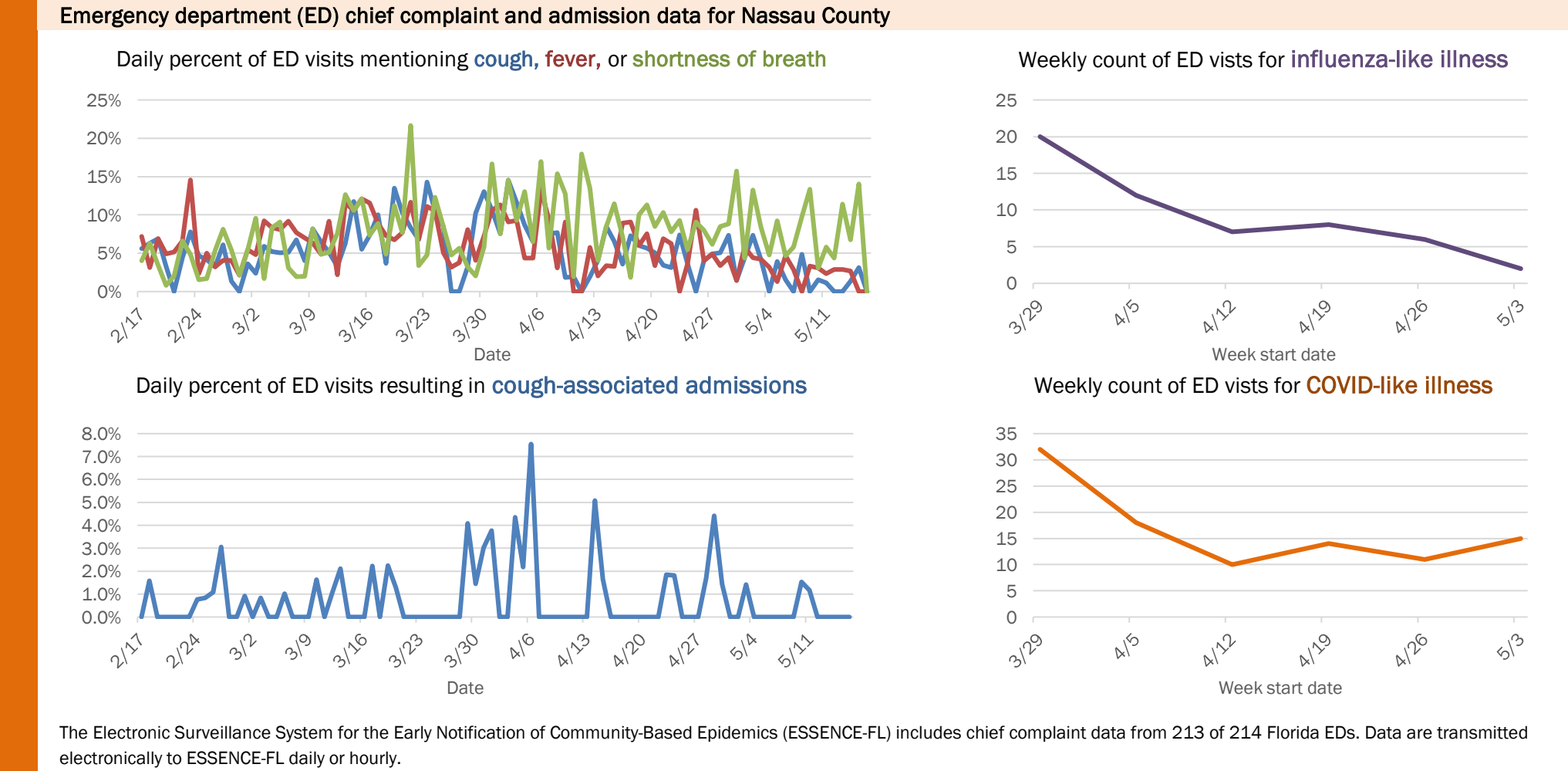
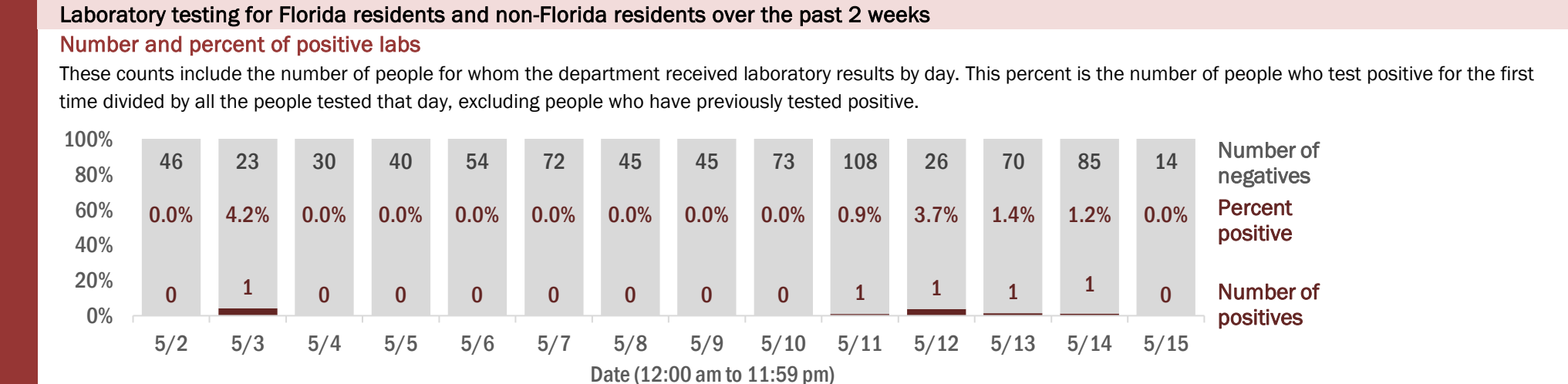
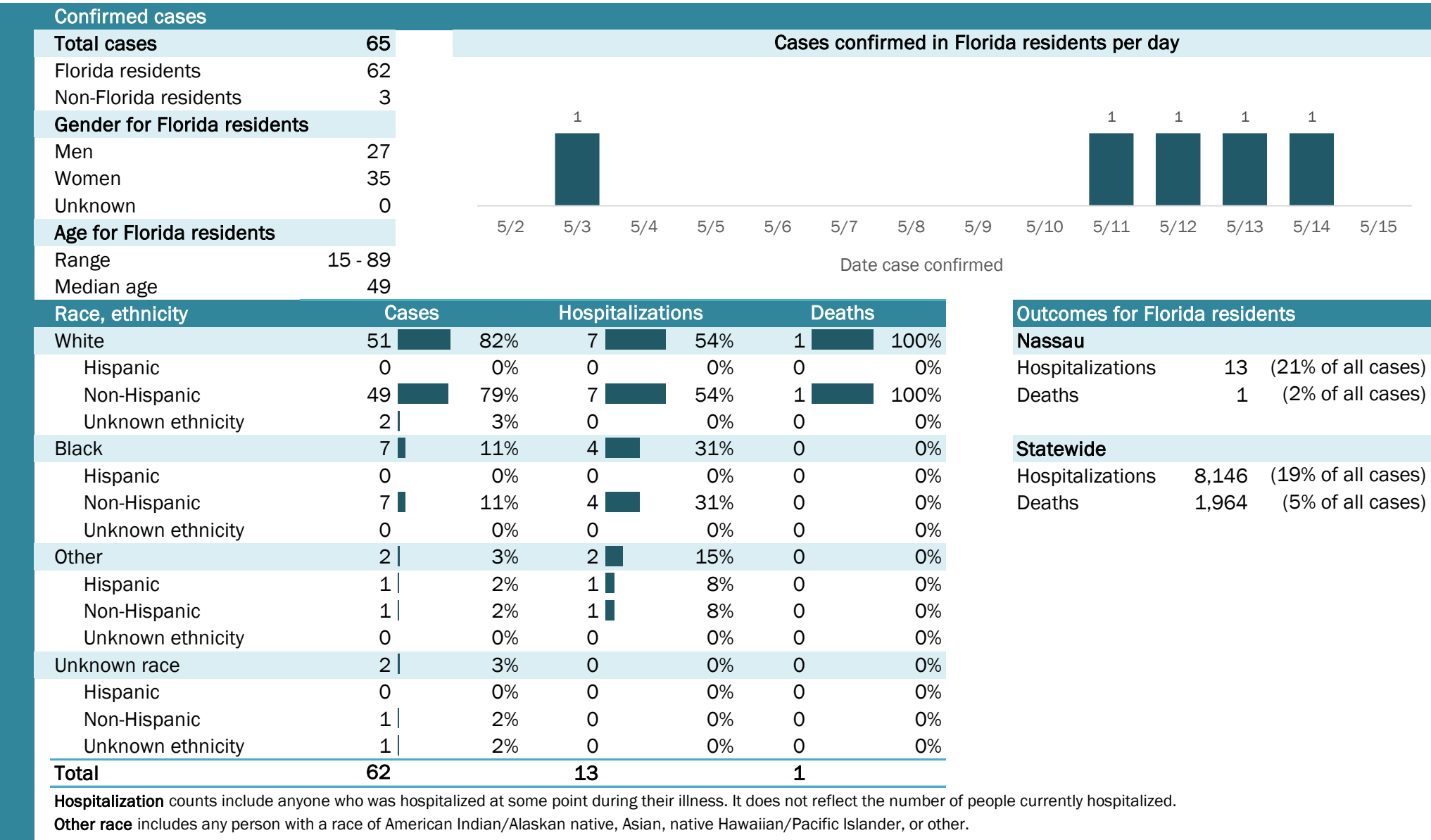

The Electronic Surveillance System for the Early Notification of Community-Based Epidemics (ESSENCE-FL) includes chief complaint data from 213 of 214 Florida EDs. Data are transmitted electronically to ESSENCE-FL daily or hourly.

Coronavirus: summary for Okaloosa County

Data for May 16, 2020 (verified at 10 AM)

Data in this report are provisional and subject to change.

Confirmed cases

Total cases

177

Florida residents

170

Non-Florida residents

7

Gender for Florida residents

Men

80

Women

90

Unknown

0

Age for Florida residents

Range

0 - 96

Median age

57

Cases confirmed in Florida residents per day

2

1

1

1

4

1

1

2

1

4

5/2

5/3

5/4

5/5

5/6

5/7

5/8

5/9

5/10

5/11

5/12

5/13

5/14

5/15

Date case confirmed

Race, ethnicity	Cases	Hospitalizations	Deaths
White	13378%	1860%	5100%
Hispanic	2615%	310%	00%
Non-Hispanic	10763%	1550%	5100%
Unknown ethnicity	00%	00%	00%
Black	2716%	1033%	00%
Hispanic	32%	00%	00%
Non-Hispanic	2414%	1033%	00%
Unknown ethnicity	00%	00%	00%
Other	85%	13%	00%
Hispanic	00%	00%	00%
Non-Hispanic	85%	13%	00%
Unknown ethnicity	00%	00%	00%
Unknown race	21%	13%	00%
Hispanic	00%	00%	00%
Non-Hispanic	00%	00%	00%
Unknown ethnicity	21%	13%	00%
Total	170	30	5

Hospitalization

counts include anyone who was hospitalized at some point during their illness. It does not reflect the number of people currently hospitalized.

Other race

includes any person with a race of American Indian/Alaskan native, Asian, native Hawaiian/Pacific Islander, or other.

Outcomes for Florida residents

Okaloosa

Hospitalizations

30

(18% of all cases)

Deaths

5

(3% of all cases)

Statewide

Hospitalizations

8,146

(19% of all cases)

Deaths

1,964

(5% of all cases)

Laboratory testing for Florida residents and non-Florida residents over the past 2 weeks

Number and percent of positive labs

These counts include the number of people for whom the department received laboratory results by day. This percent is the number of people who test positive for the first time divided by all the people tested that day, excluding people who have previously tested positive.

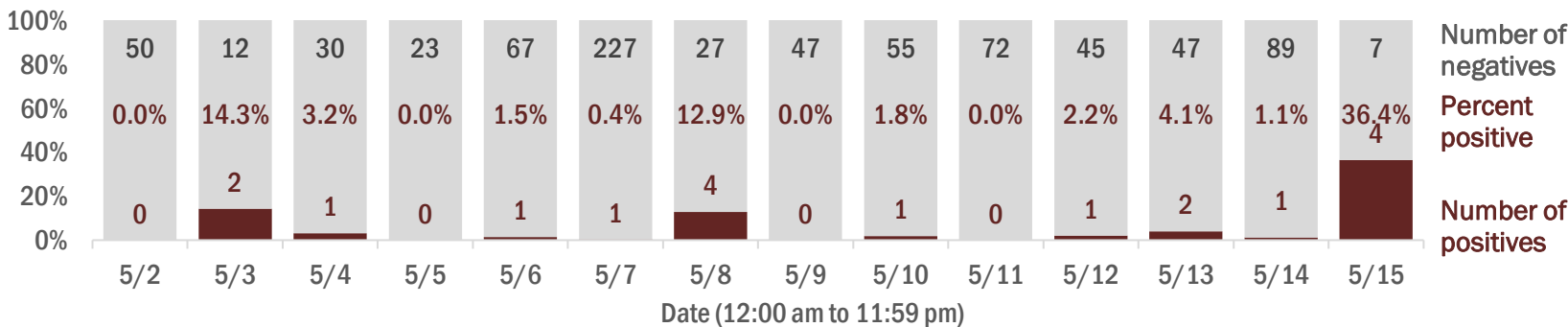

Emergency department (ED) chief complaint and admission data for Okaloosa County

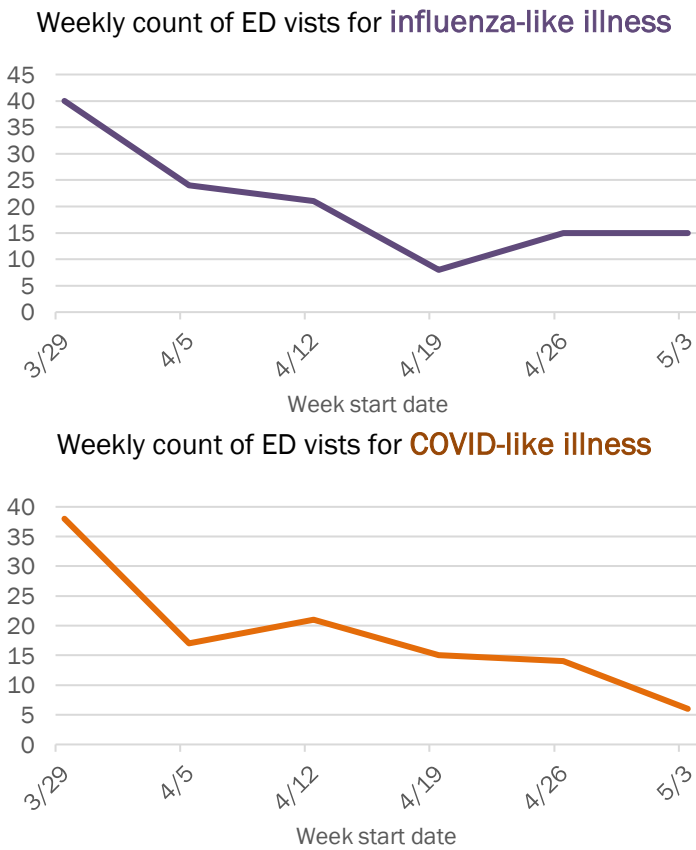
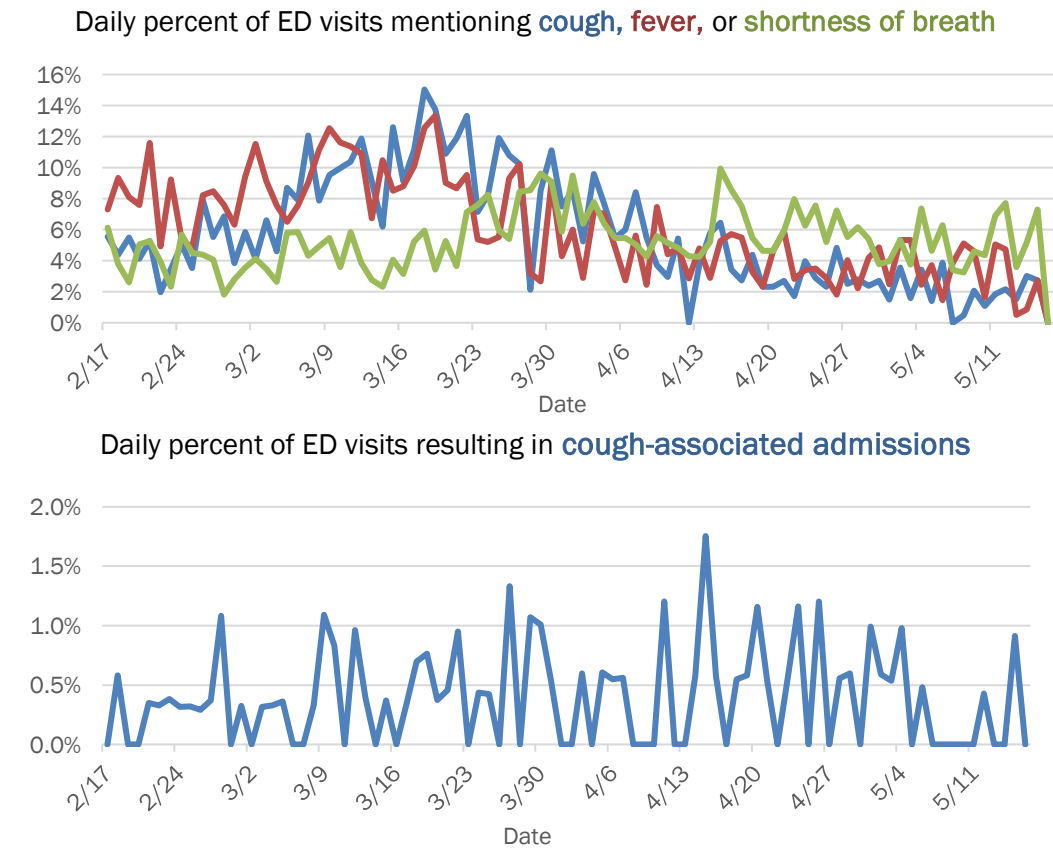

The Electronic Surveillance System for the Early Notification of Community-Based Epidemics (ESSENCE-FL) includes chief complaint data from 213 of 214 Florida EDs. Data are transmitted electronically to ESSENCE-FL daily or hourly.

Coronavirus: summary for Okeechobee County

Data for May 16, 2020 (verified at 10 AM)

Data in this report are provisional and subject to change.

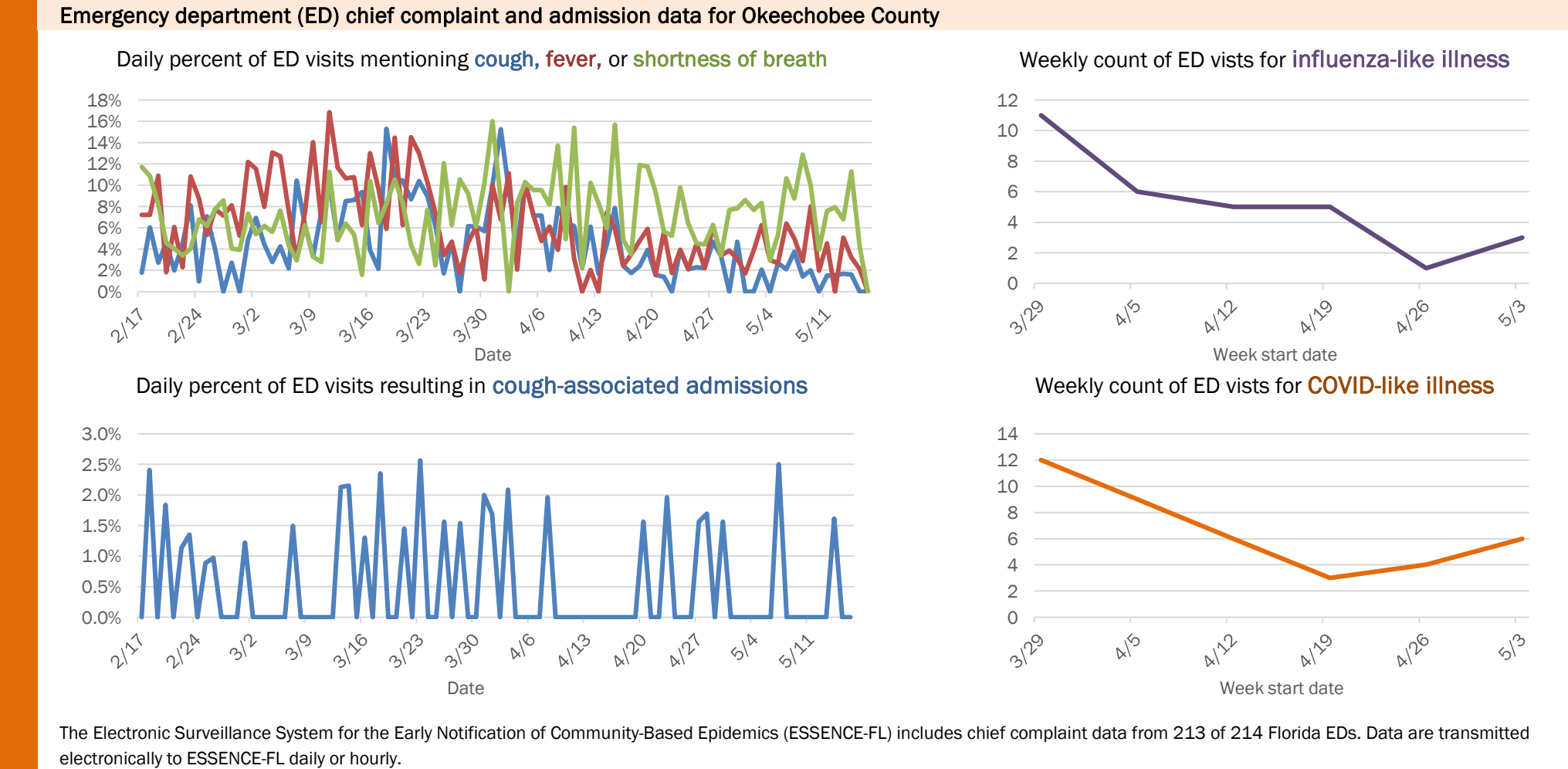
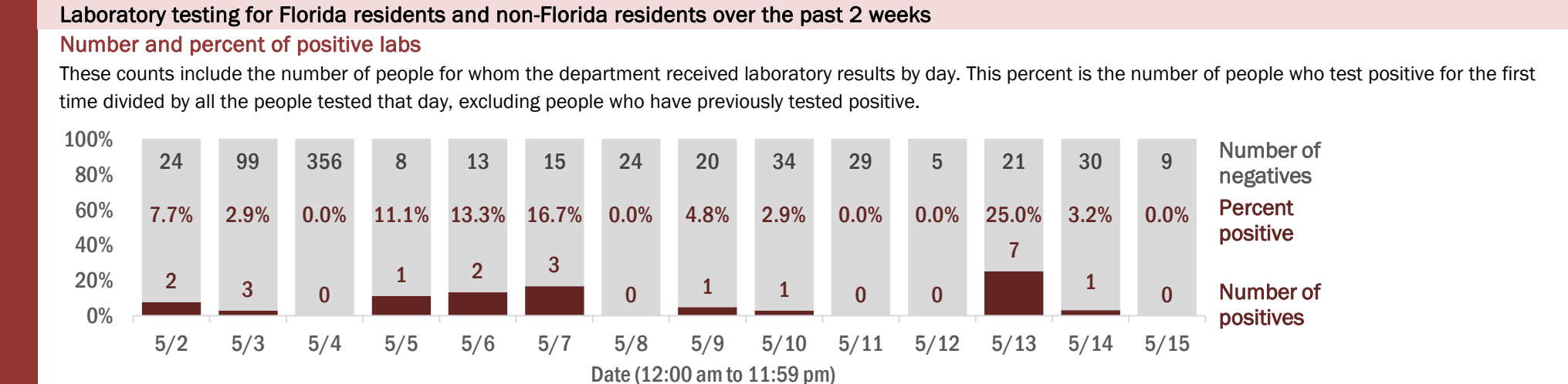
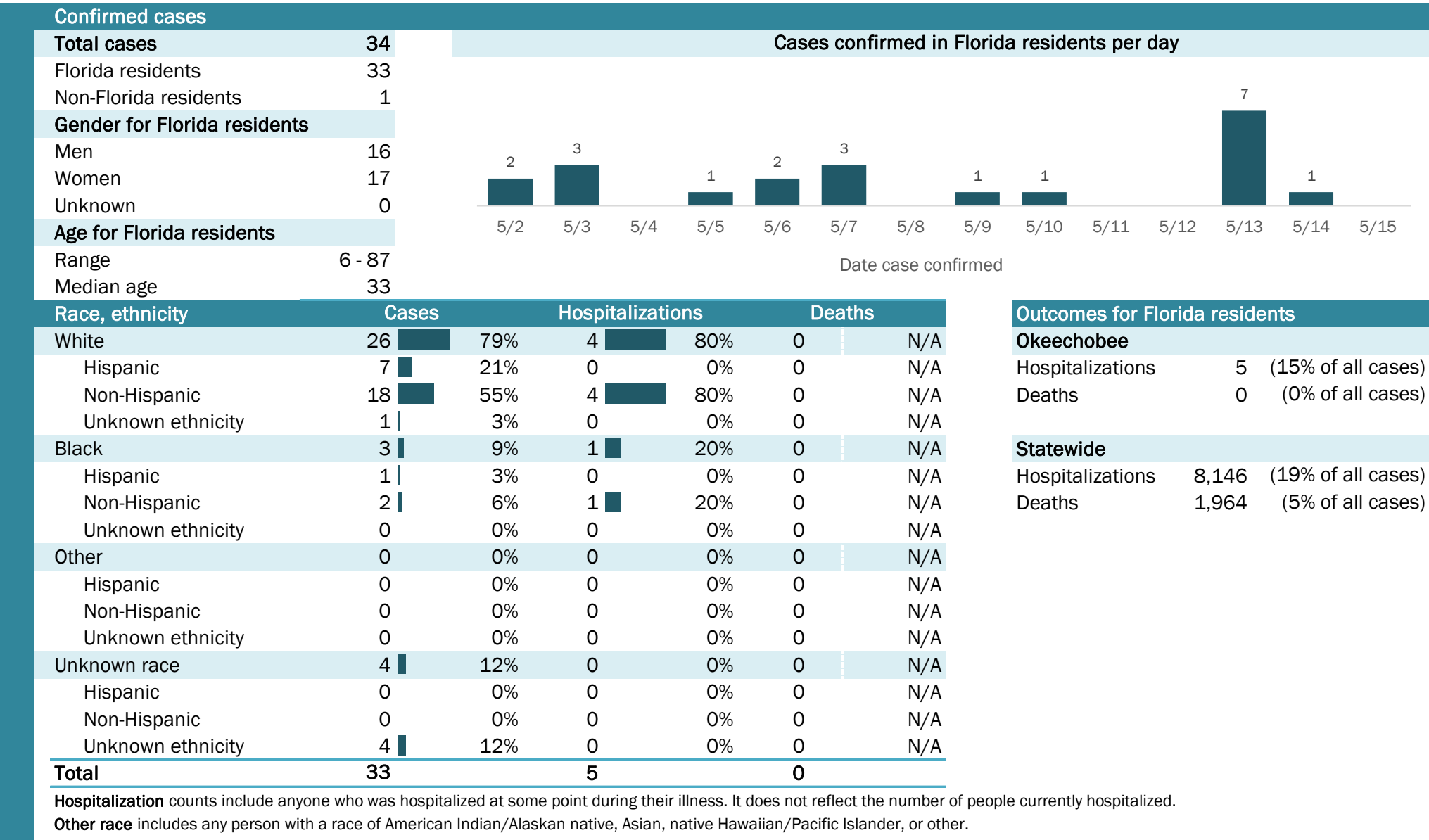

Coronavirus: summary for Orange County

Data for May 16, 2020 (verified at 10 AM)

Data in this report are provisional and subject to change.

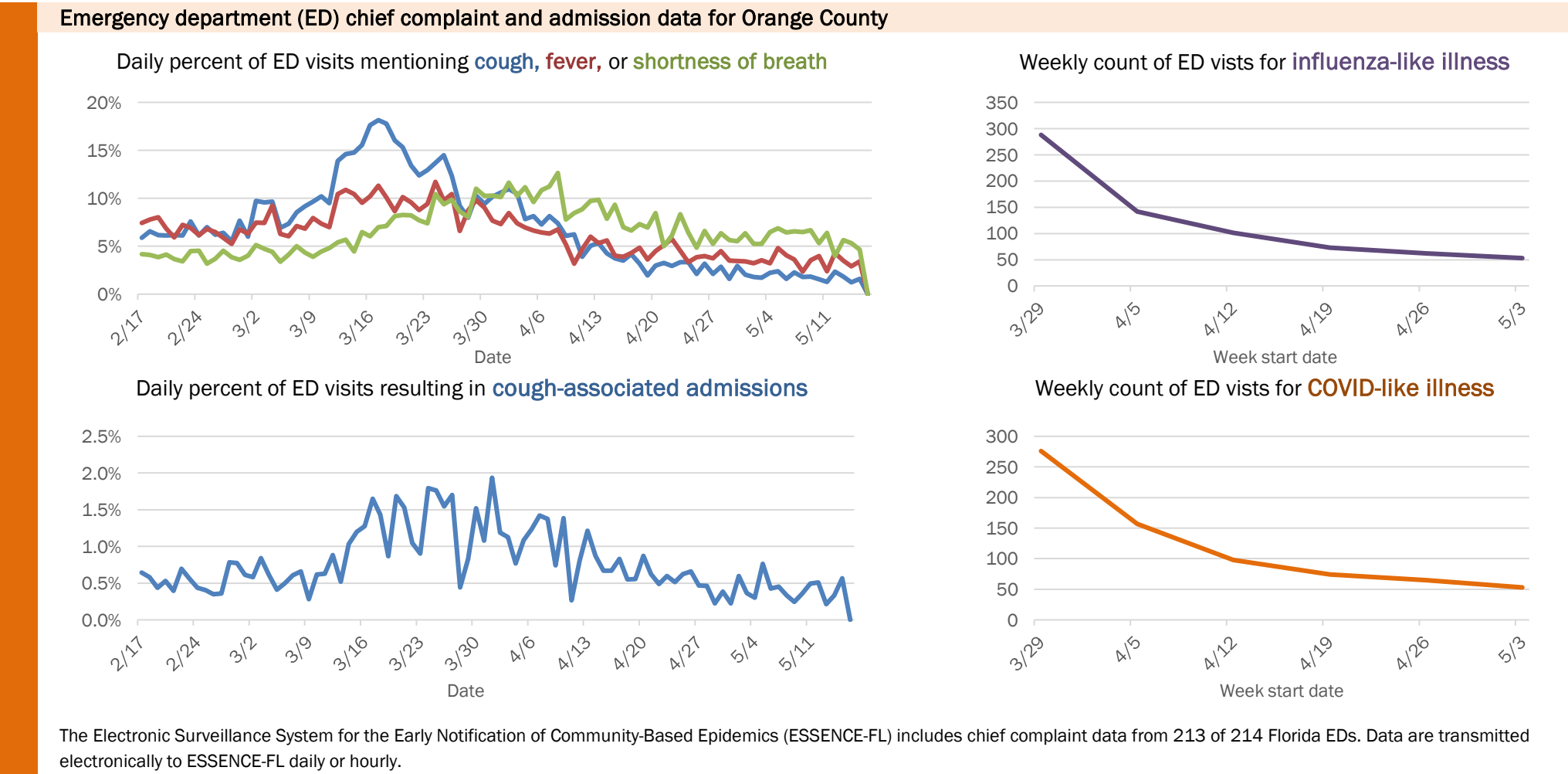
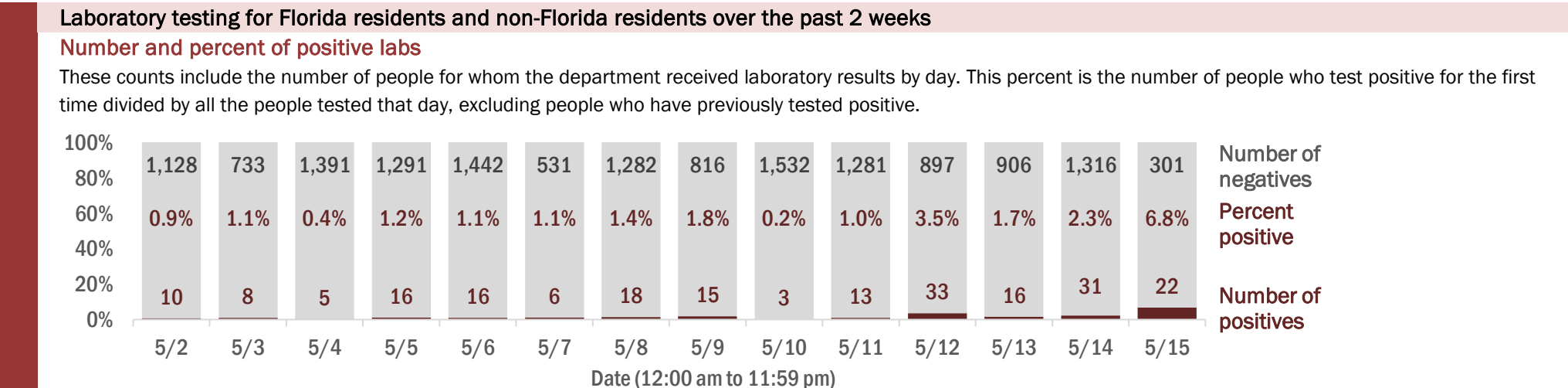
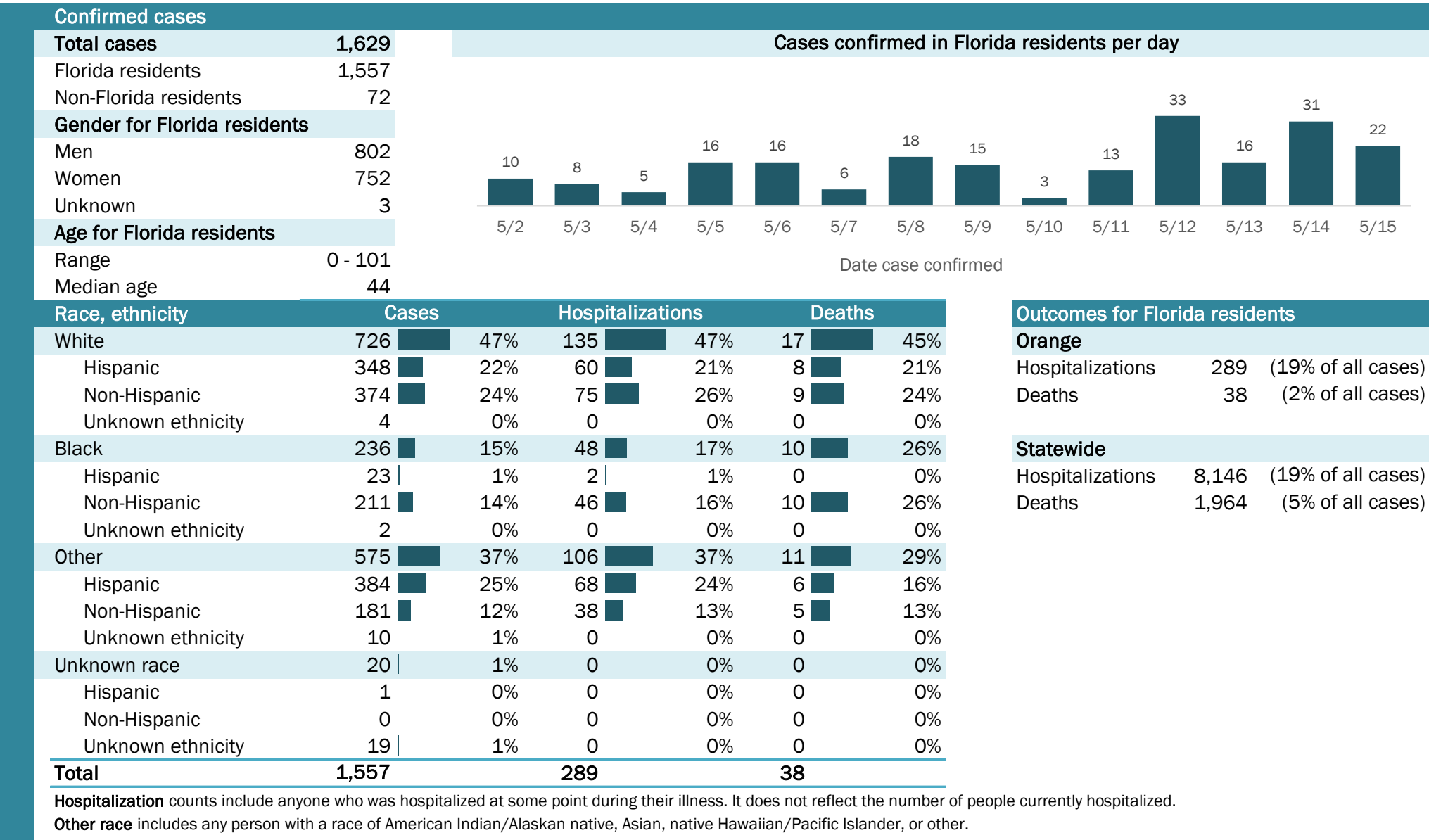

Coronavirus: summary for Osceola County

Data for May 16, 2020 (verified at 10 AM)

Data in this report are provisional and subject to change.

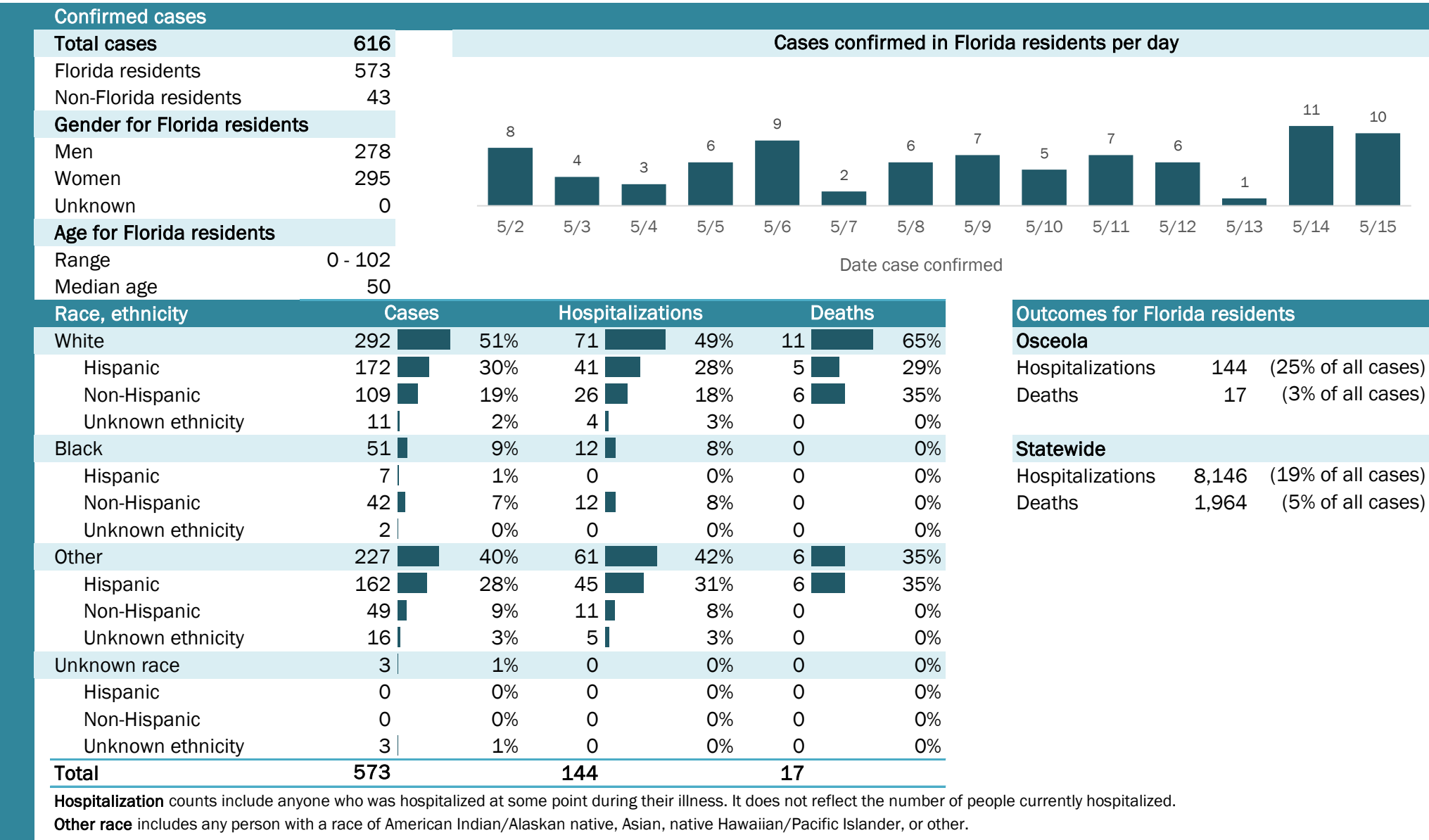

Coronavirus: summary for Palm Beach County

Data for May 16, 2020 (verified at 10 AM)

Data in this report are provisional and subject to change.

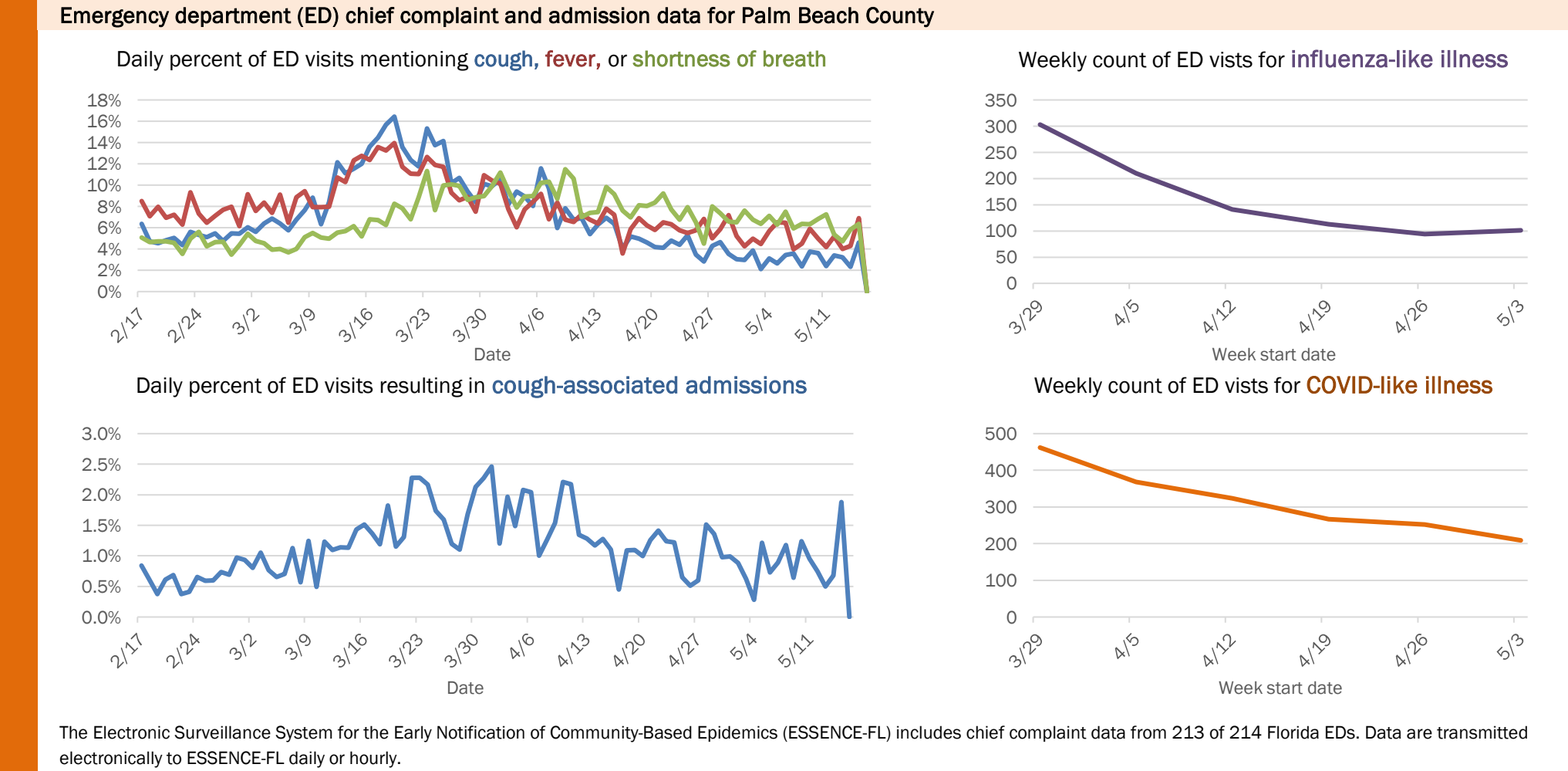
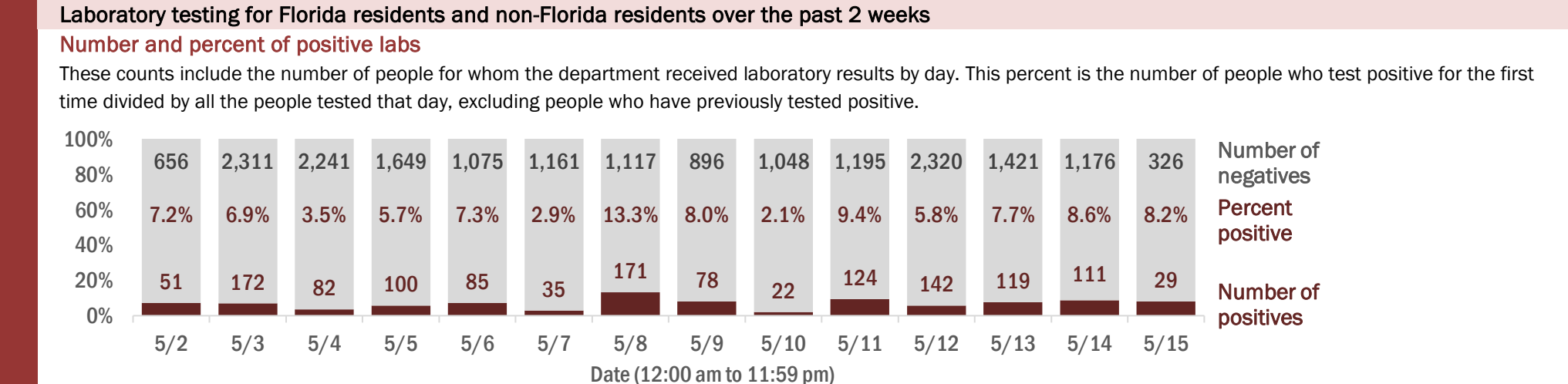
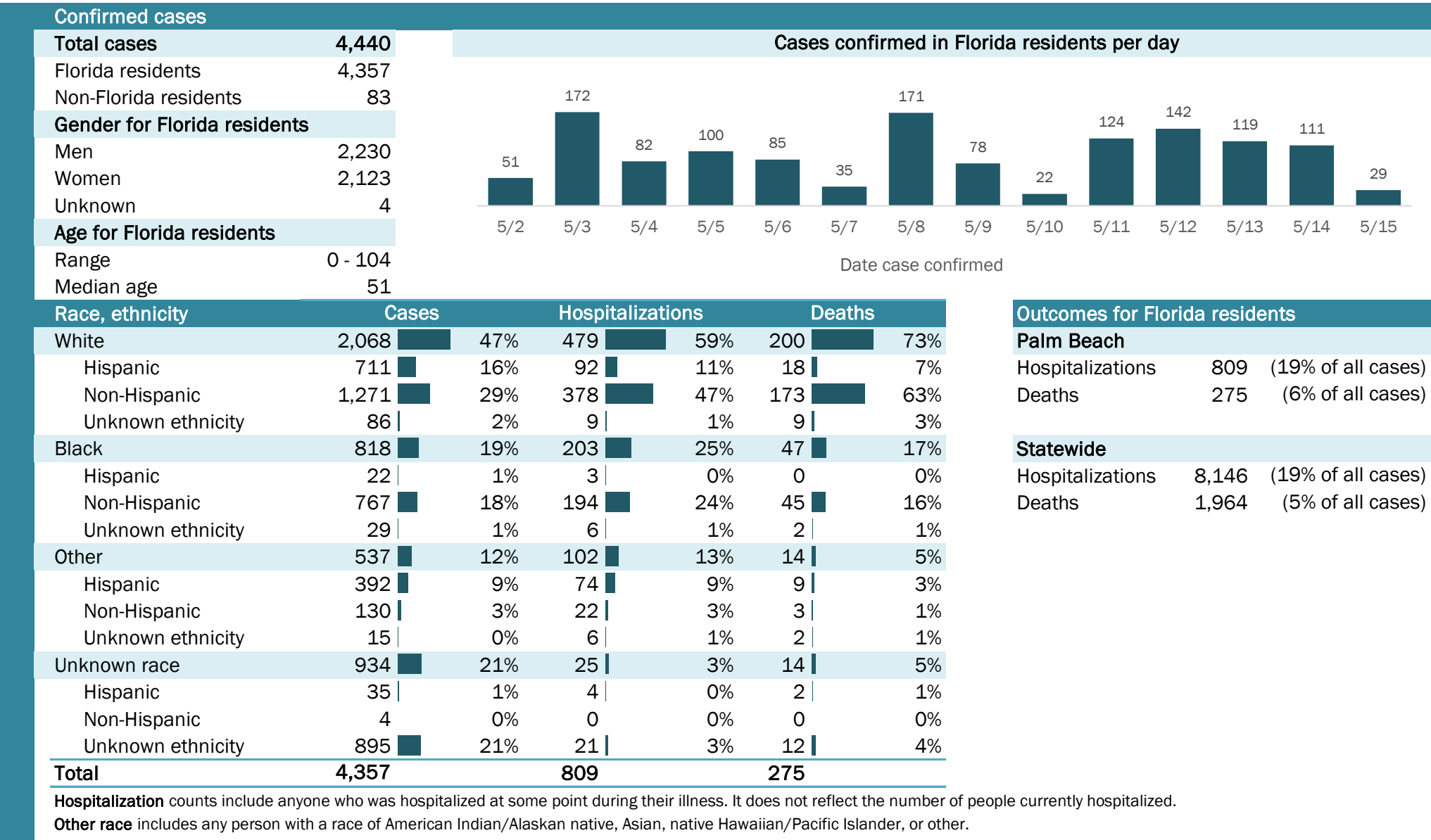

Coronavirus: summary for Pasco County

Data for May 16, 2020 (verified at 10 AM)

Data in this report are provisional and subject to change.

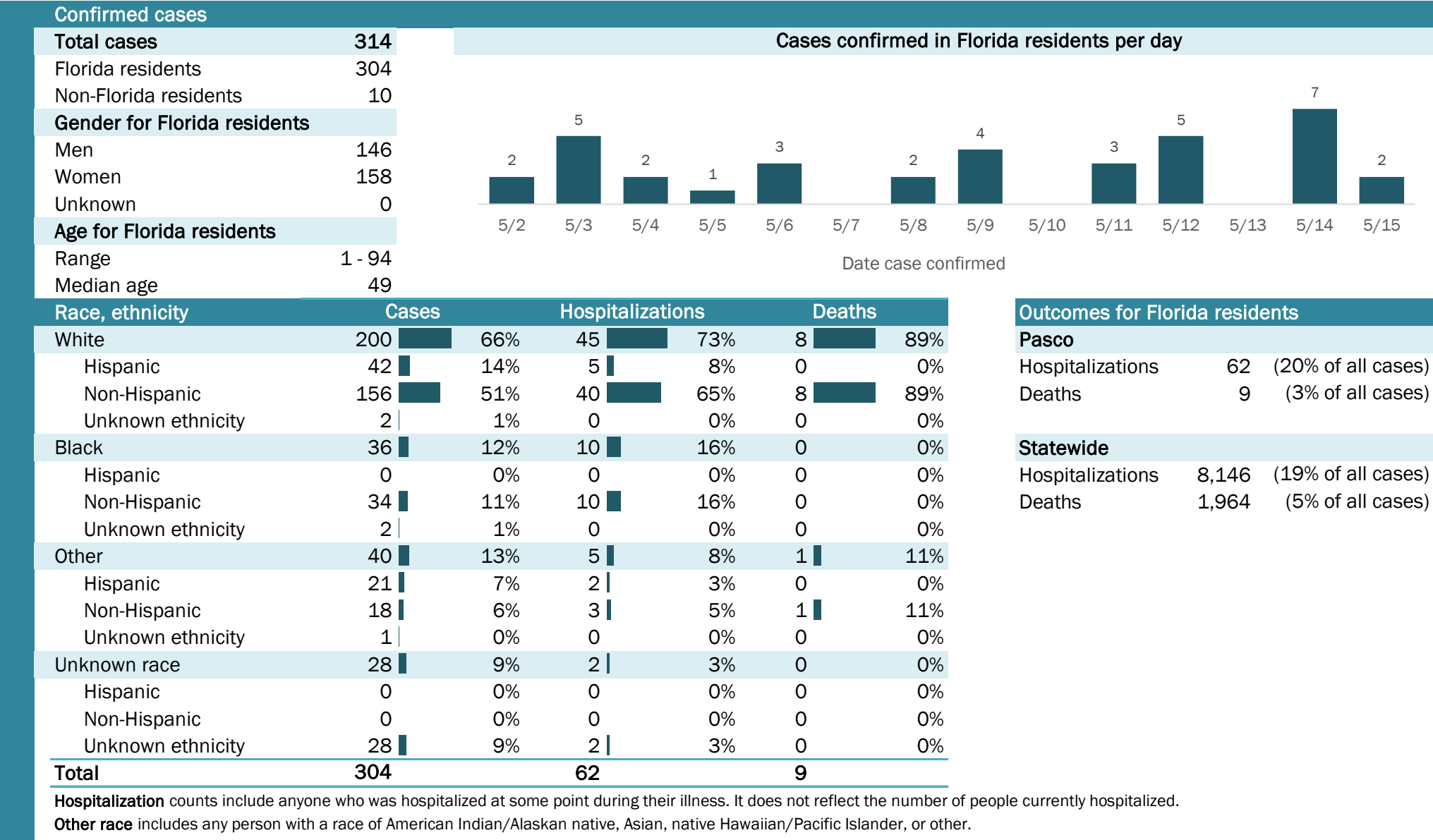

Laboratory testing for Florida residents and non-Florida residents over the past 2 weeks

Number and percent of positive labs

These counts include the number of people for whom the department received laboratory results by day. This percent is the number of people who test positive for the first time divided by all the people tested that day, excluding people who have previously tested positive.

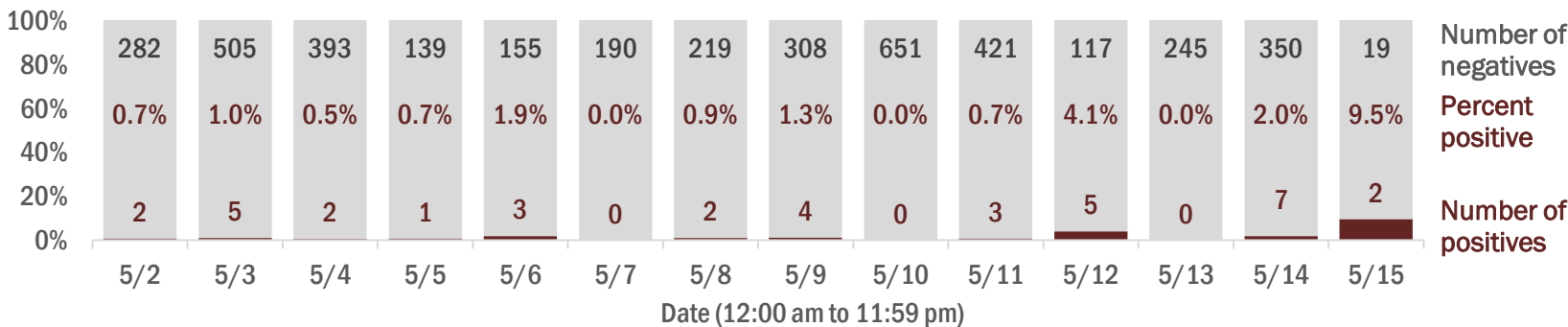

Emergency department (ED) chief complaint and admission data for Pasco County

Daily percent of ED visits mentioning cough, fever, or shortness of breath

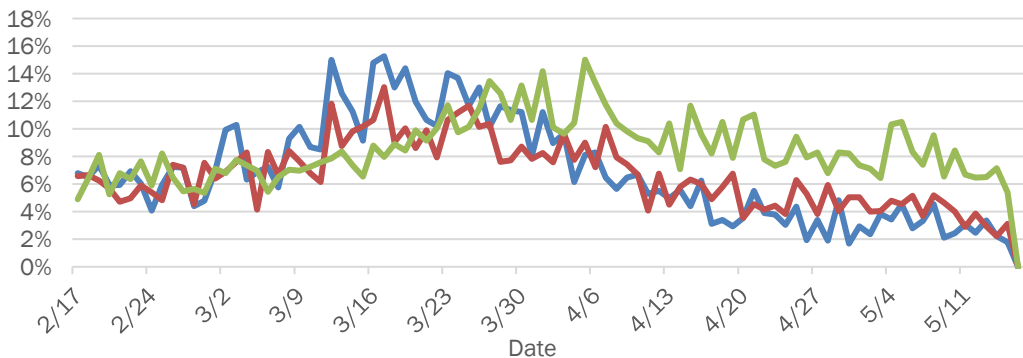

Daily percent of ED visits resulting in cough-associated admissions

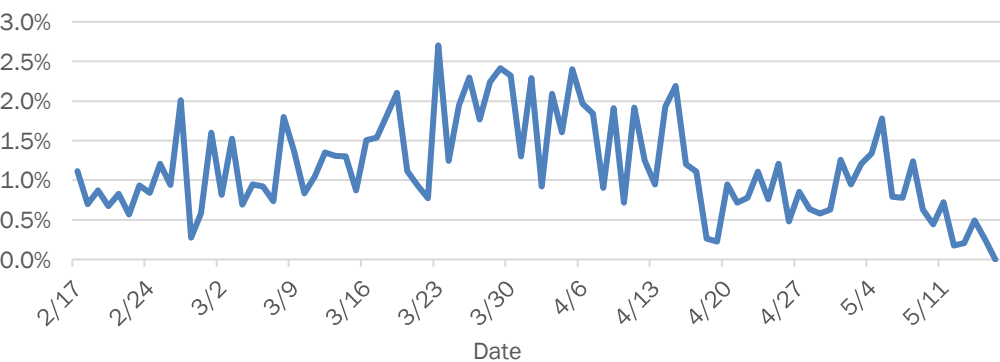

Weekly count of ED visits for influenza-like illness

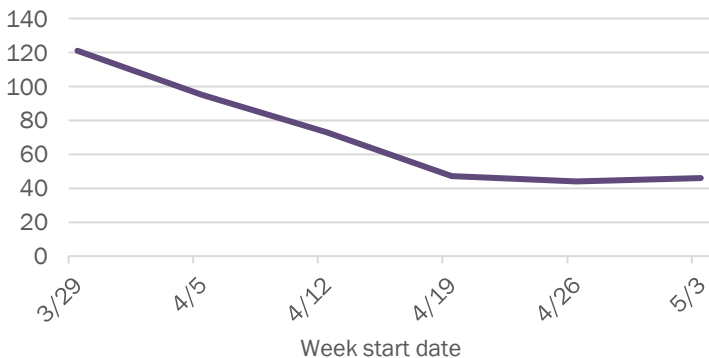

Weekly count of ED visits for COVID-like illness

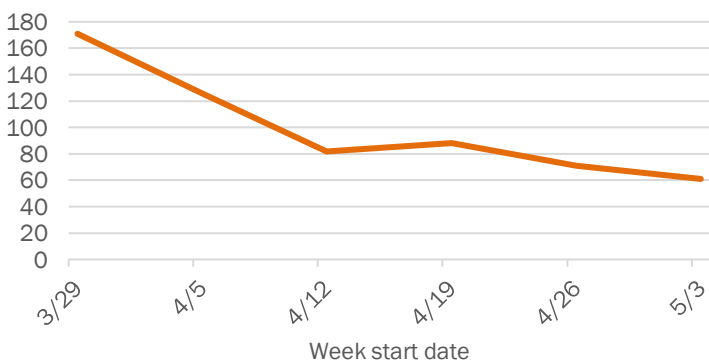

The Electronic Surveillance System for the Early Notification of Community-Based Epidemics (ESSENCE-FL) includes chief complaint data from 213 of 214 Florida EDs. Data are transmitted electronically to ESSENCE-FL daily or hourly.

Coronavirus: summary for Pinellas County

Data for May 16, 2020 (verified at 10 AM)

Data in this report are provisional and subject to change.

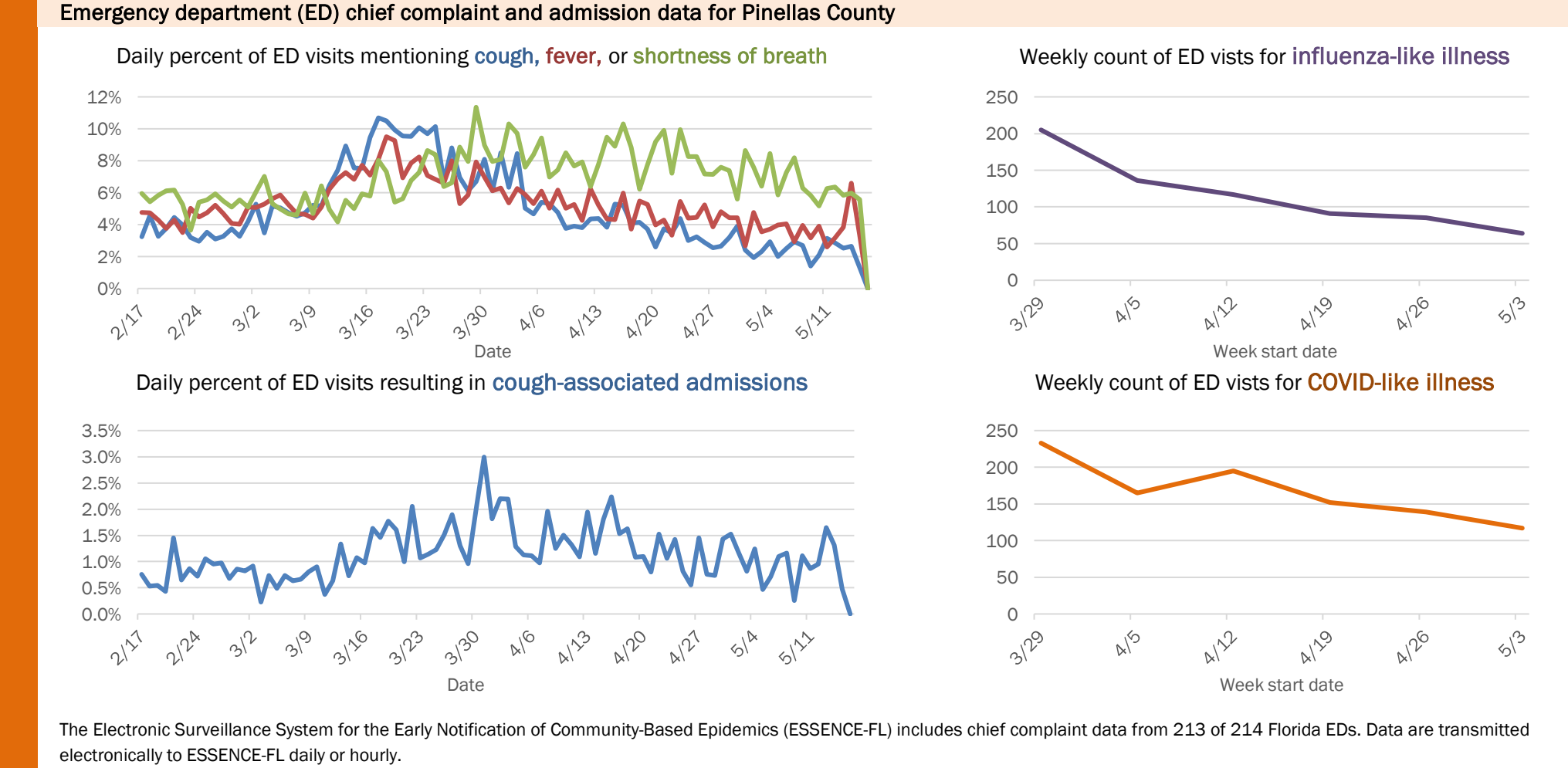
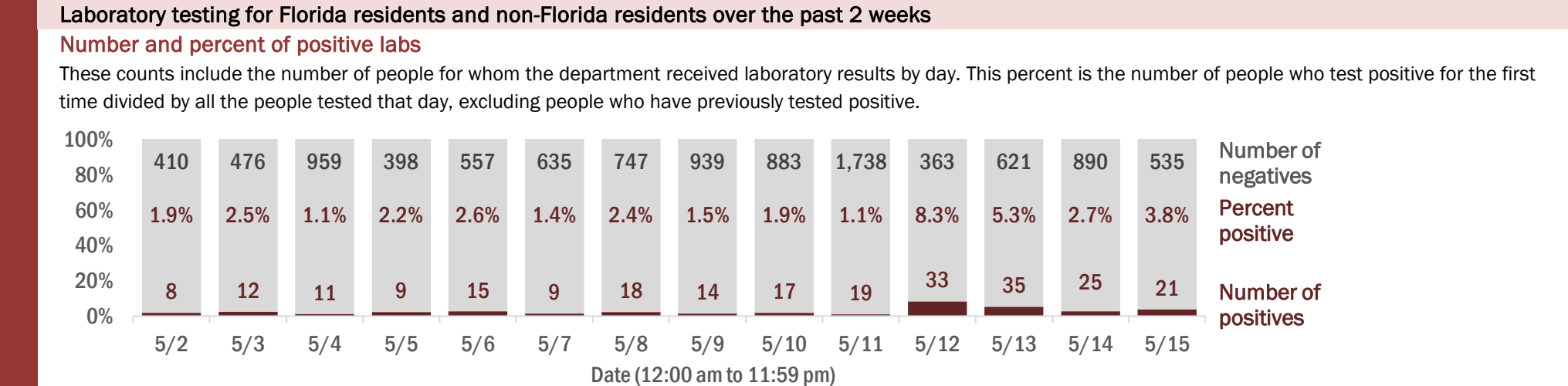
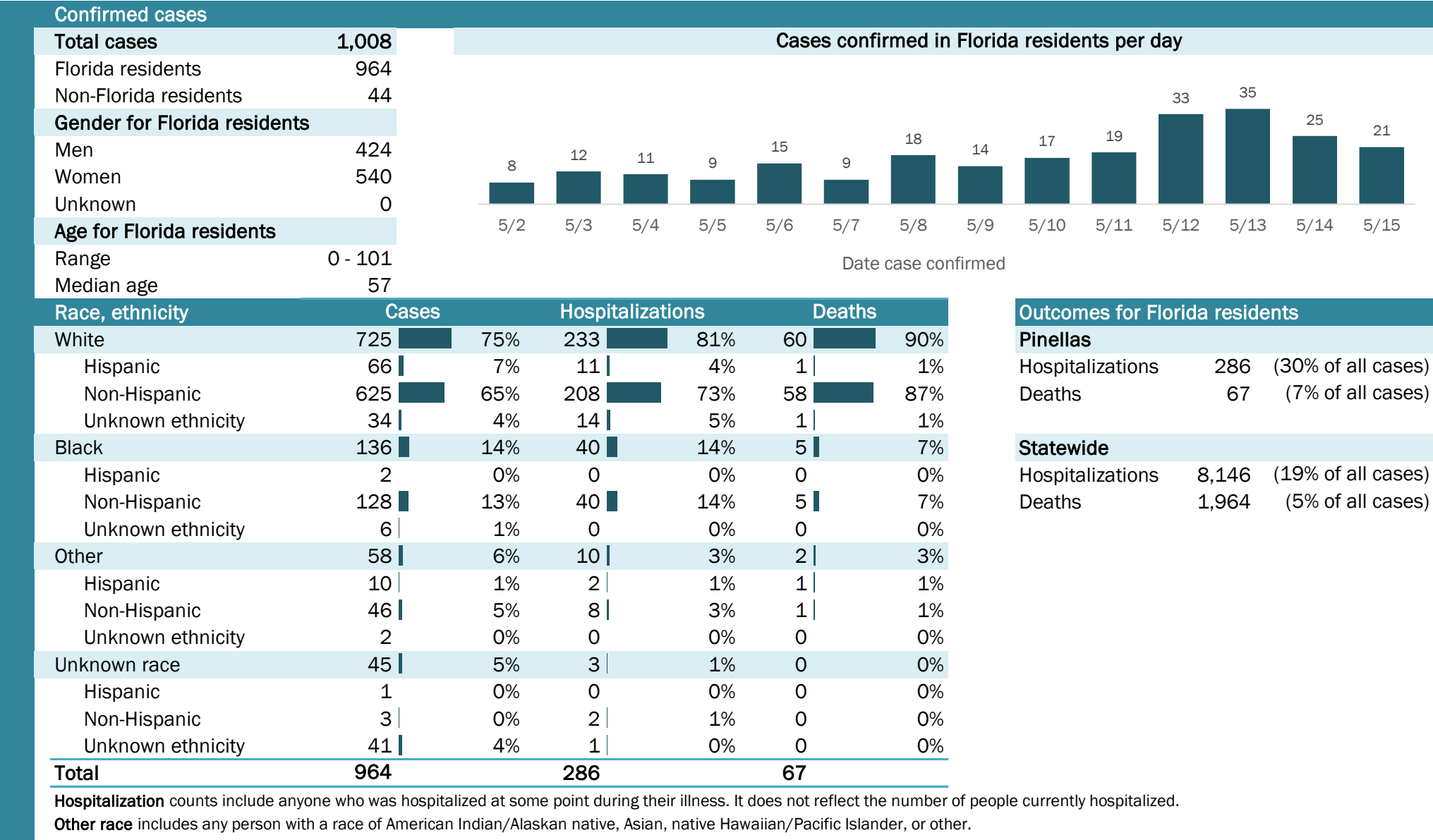

The Electronic Surveillance System for the Early Notification of Community-Based Epidemics (ESSENCE-FL) includes chief complaint data from 213 of 214 Florida EDs. Data are transmitted electronically to ESSENCE-FL daily or hourly.

Coronavirus: summary for Polk County

Data for May 16, 2020 (verified at 10 AM)

Data in this report are provisional and subject to change.

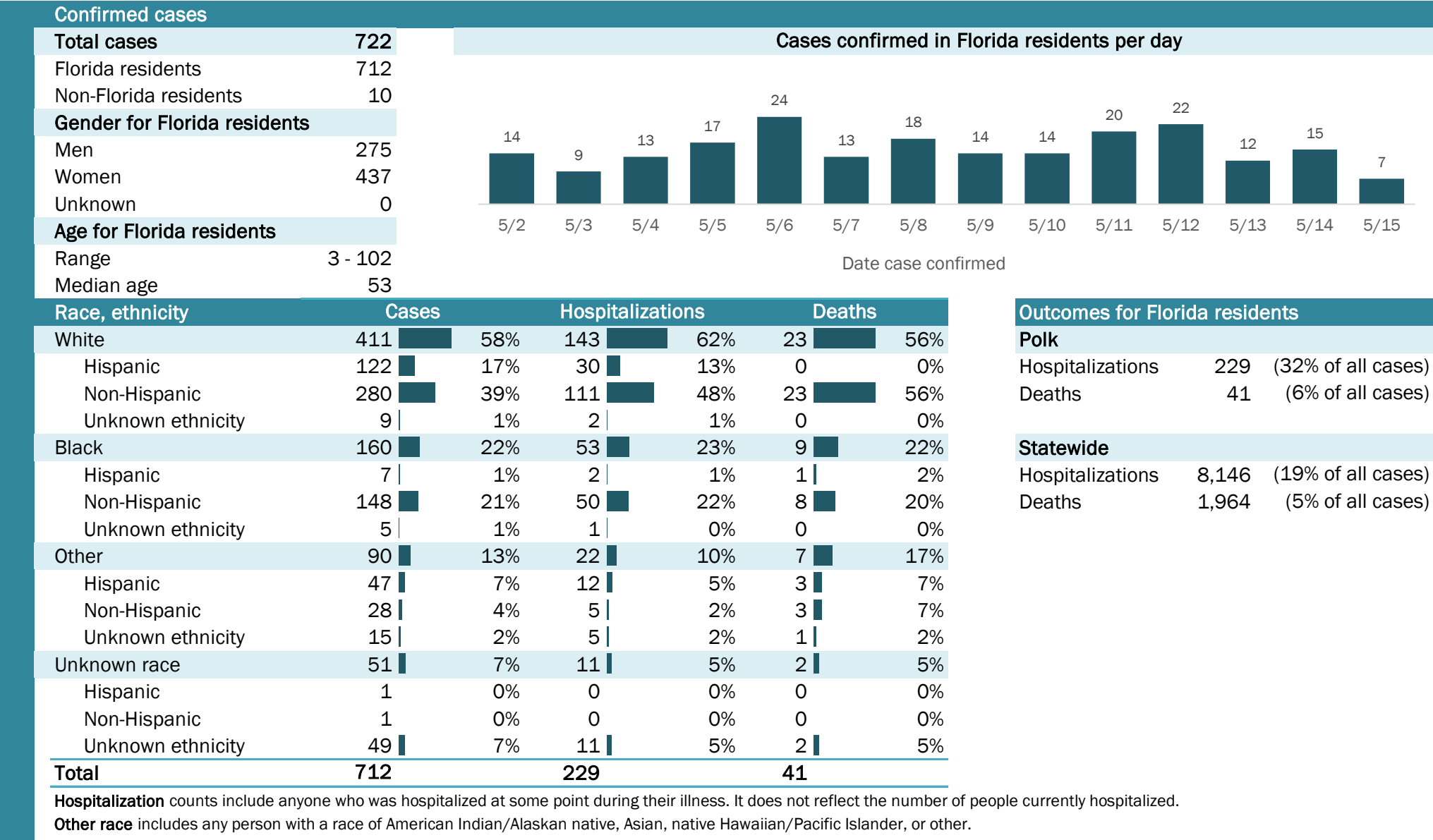

Laboratory testing for Florida residents and non-Florida residents over the past 2 weeks

Number and percent of positive labs

These counts include the number of people for whom the department received laboratory results by day. This percent is the number of people who test positive for the first time divided by all the people tested that day, excluding people who have previously tested positive.

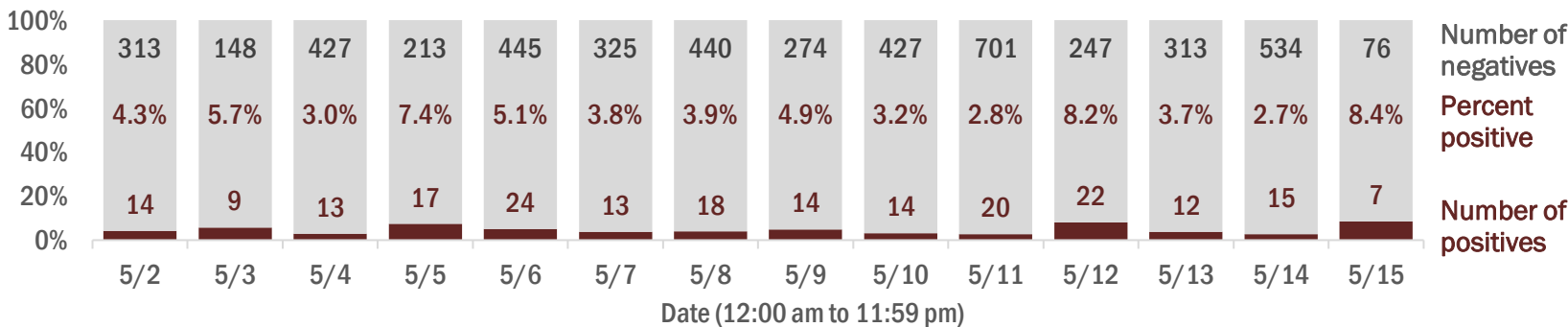

Emergency department (ED) chief complaint and admission data for Polk County

Daily percent of ED visits mentioning cough, fever, or shortness of breath

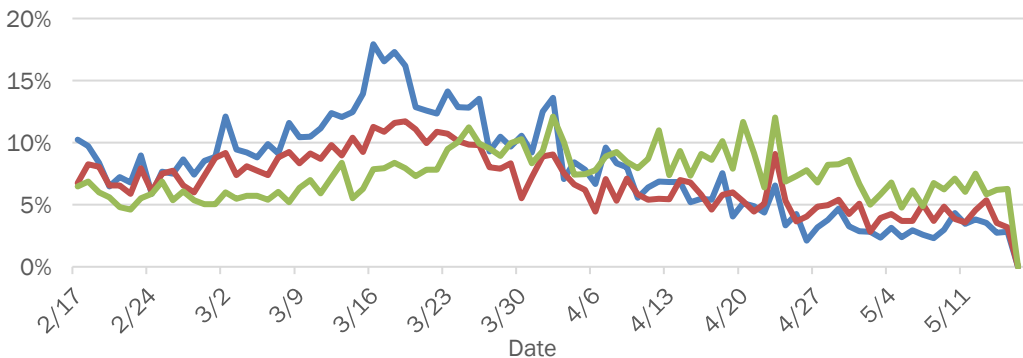

Daily percent of ED visits resulting in cough-associated admissions

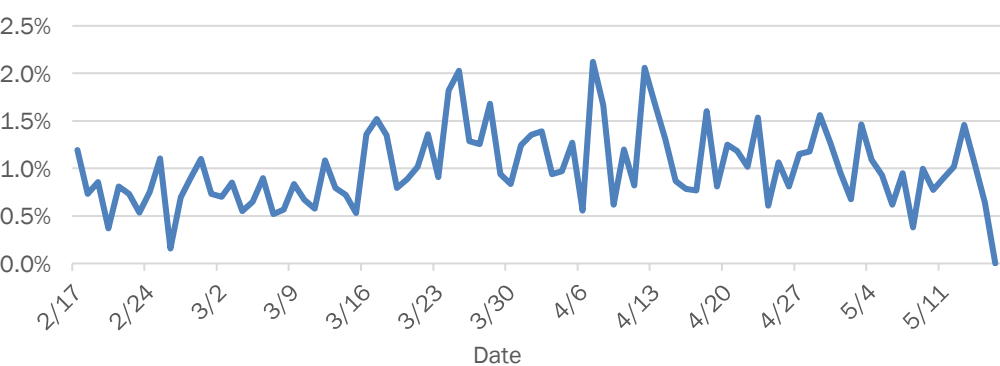

Weekly count of ED visits for influenza-like illness

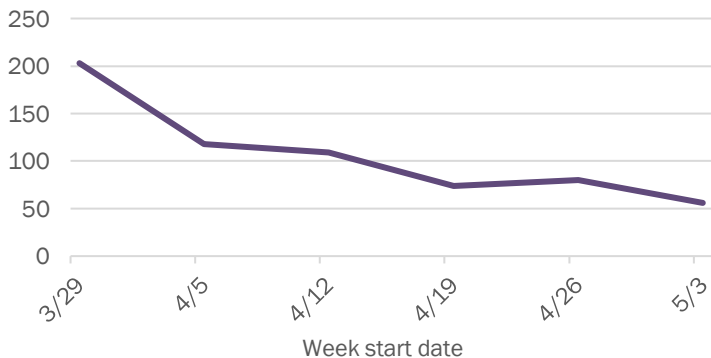

Weekly count of ED visits for COVID-like illness

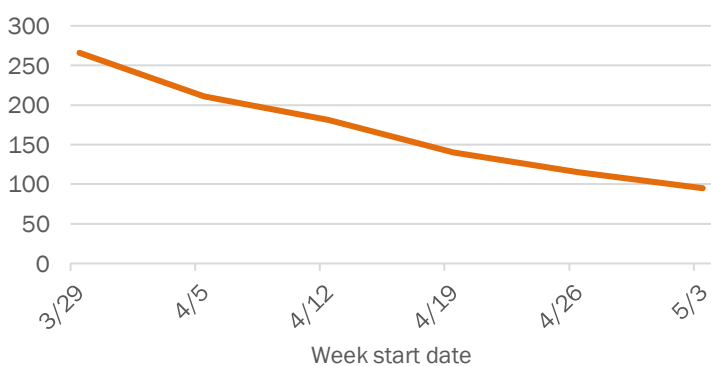

The Electronic Surveillance System for the Early Notification of Community-Based Epidemics (ESSENCE-FL) includes chief complaint data from 213 of 214 Florida EDs. Data are transmitted electronically to ESSENCE-FL daily or hourly.

Coronavirus: summary for Putnam County

Data for May 16, 2020 (verified at 10 AM)

Data in this report are provisional and subject to change.

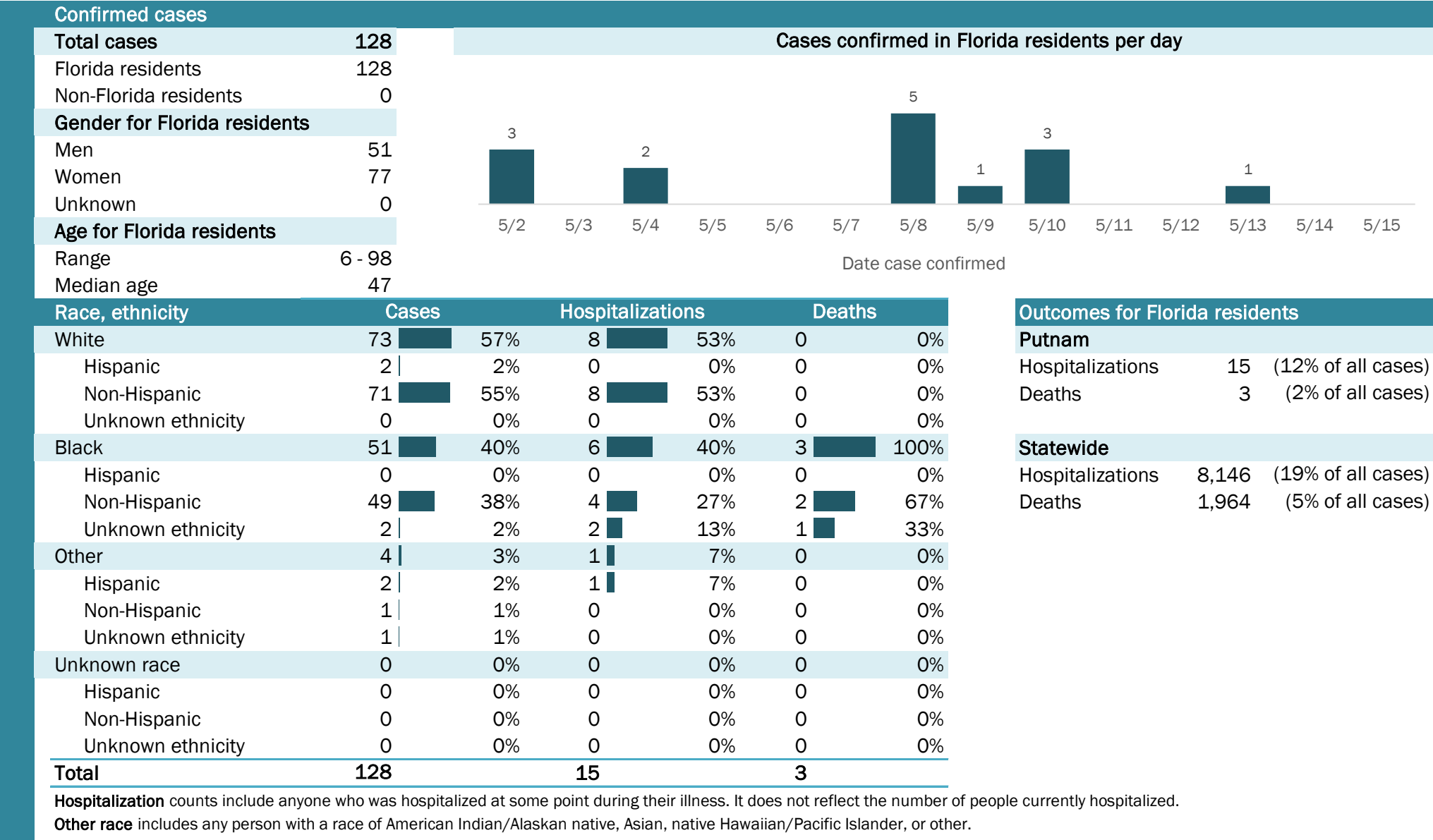

Laboratory testing for Florida residents and non-Florida residents over the past 2 weeks

Number and percent of positive labs

These counts include the number of people for whom the department received laboratory results by day. This percent is the number of people who test positive for the first time divided by all the people tested that day, excluding people who have previously tested positive.

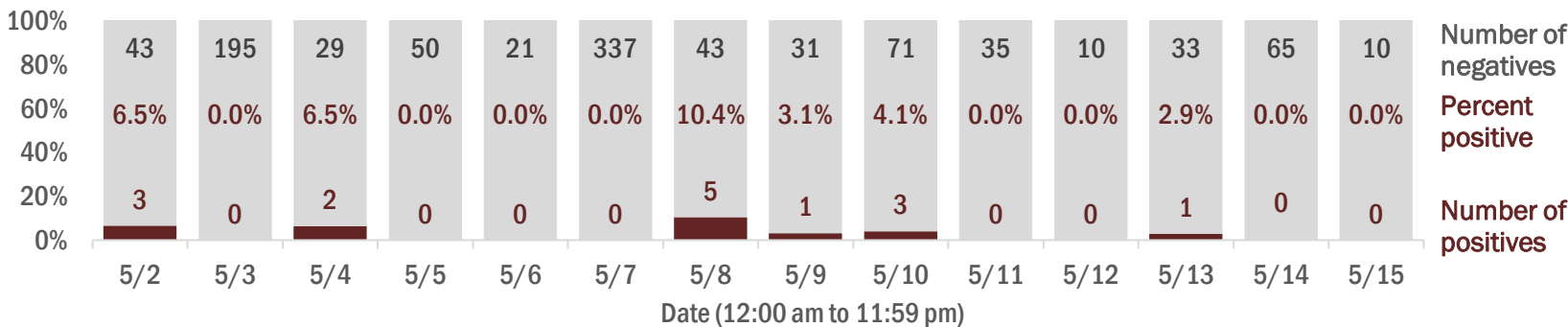

Emergency department (ED) chief complaint and admission data for Putnam County

Daily percent of ED visits mentioning cough, fever, or shortness of breath

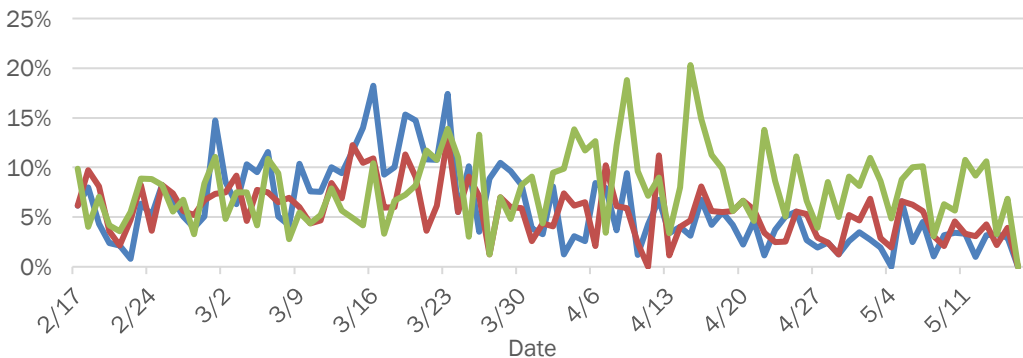

Daily percent of ED visits resulting in cough-associated admissions

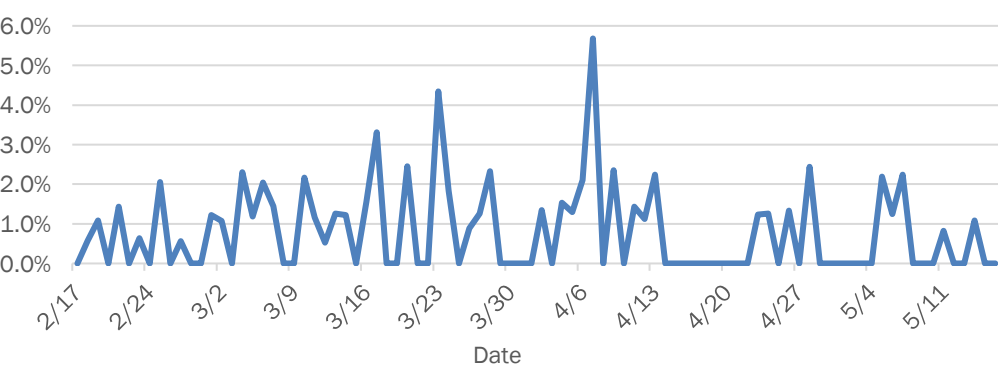

Weekly count of ED vists for influenza-like illness

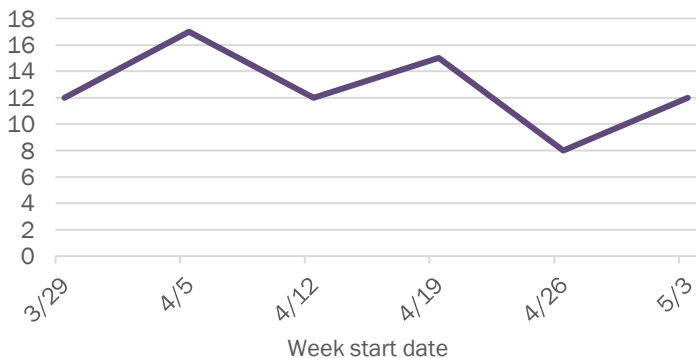

Weekly count of ED vists for COVID-like illness

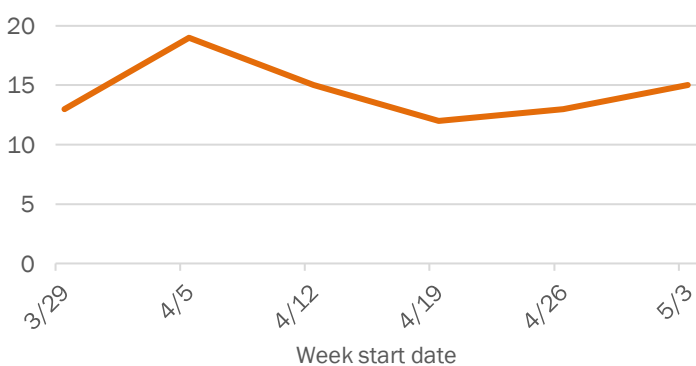

The Electronic Surveillance System for the Early Notification of Community-Based Epidemics (ESSENCE-FL) includes chief complaint data from 213 of 214 Florida EDs. Data are transmitted electronically to ESSENCE-FL daily or hourly.

Coronavirus: summary for Santa Rosa County

Data for May 16, 2020 (verified at 10 AM)

Data in this report are provisional and subject to change.

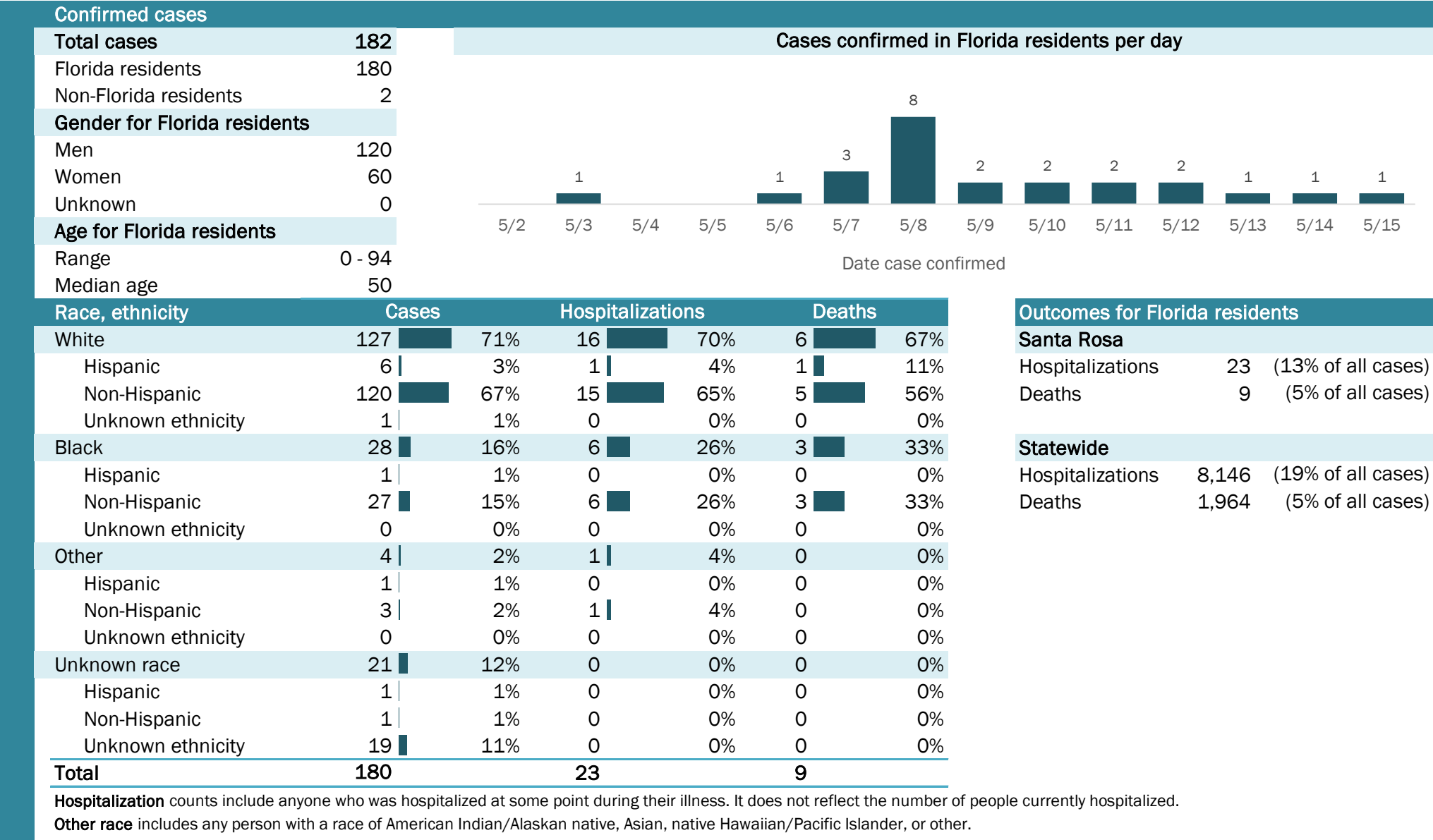

Laboratory testing for Florida residents and non-Florida residents over the past 2 weeks

Number and percent of positive labs

These counts include the number of people for whom the department received laboratory results by day. This percent is the number of people who test positive for the first time divided by all the people tested that day, excluding people who have previously tested positive.

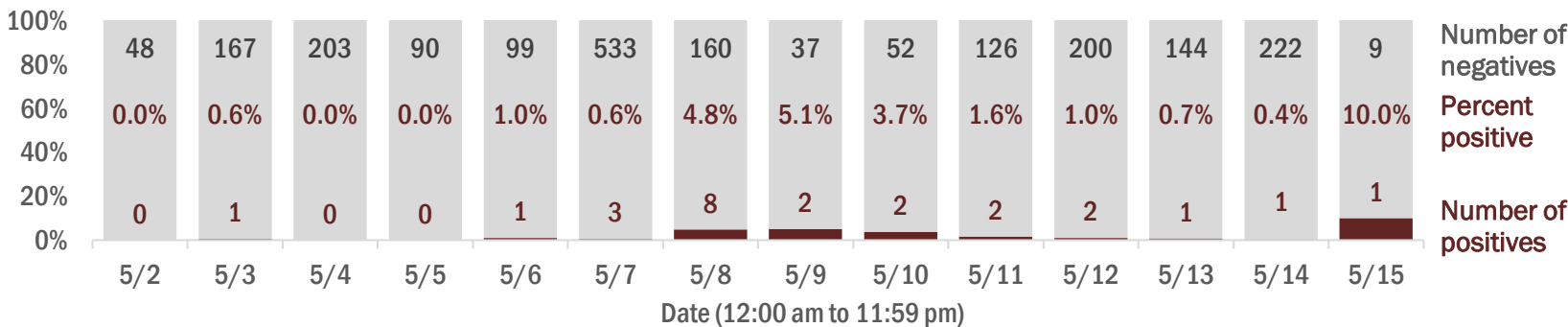

Emergency department (ED) chief complaint and admission data for Santa Rosa County

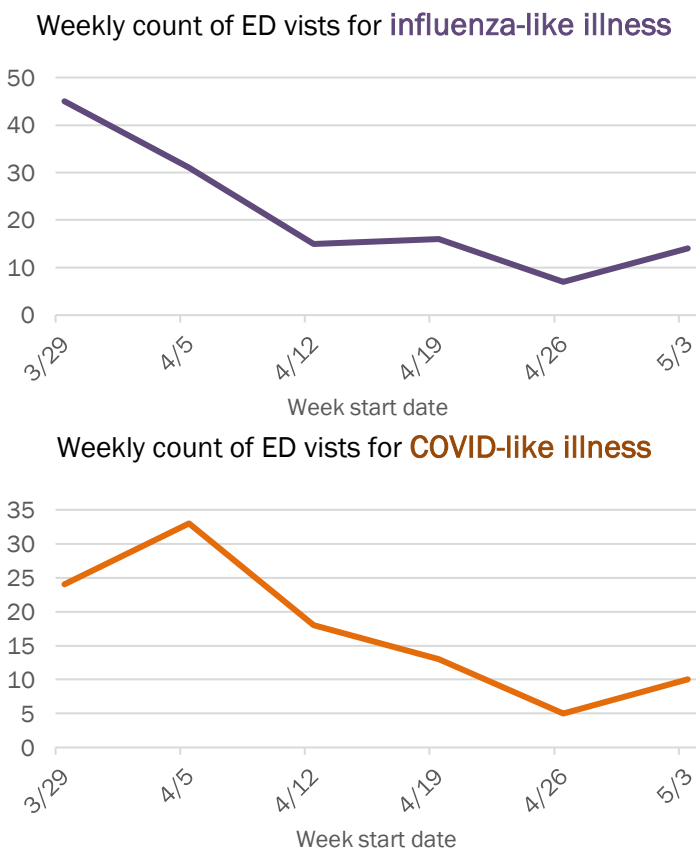
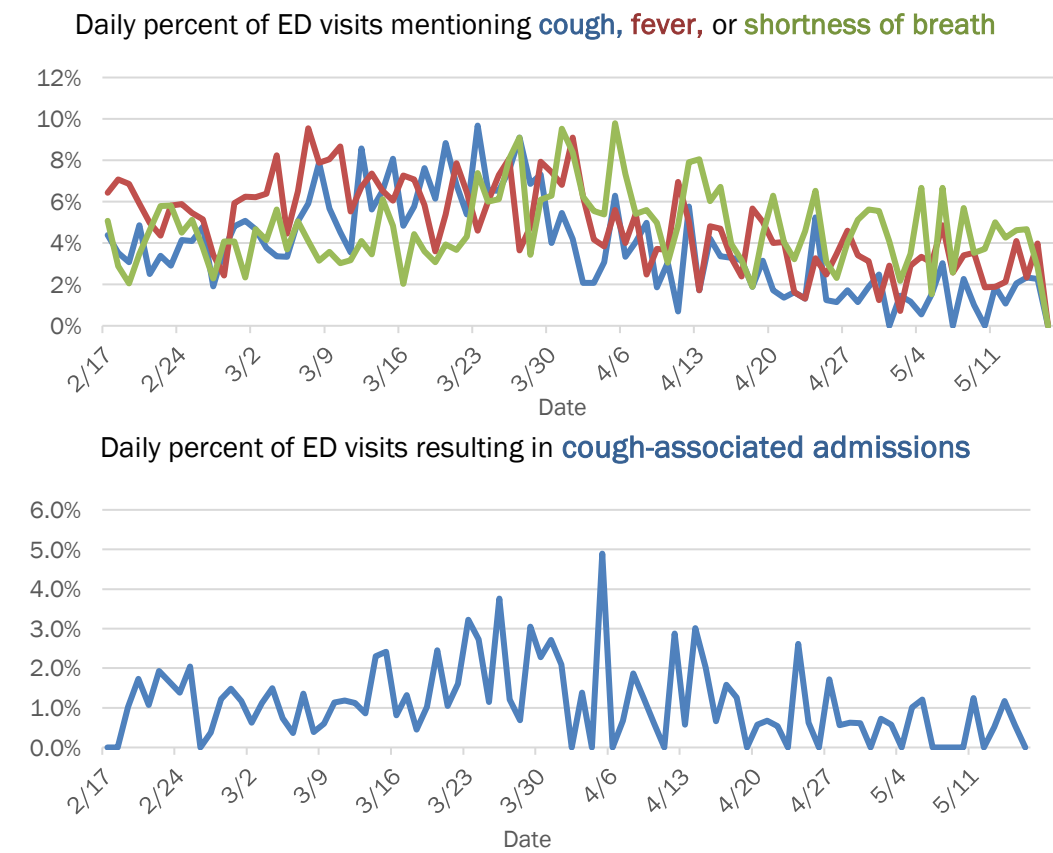

The Electronic Surveillance System for the Early Notification of Community-Based Epidemics (ESSENCE-FL) includes chief complaint data from 213 of 214 Florida EDs. Data are transmitted electronically to ESSENCE-FL daily or hourly.

Coronavirus: summary for Sarasota County

Data for May 16, 2020 (verified at 10 AM)

Data in this report are provisional and subject to change.

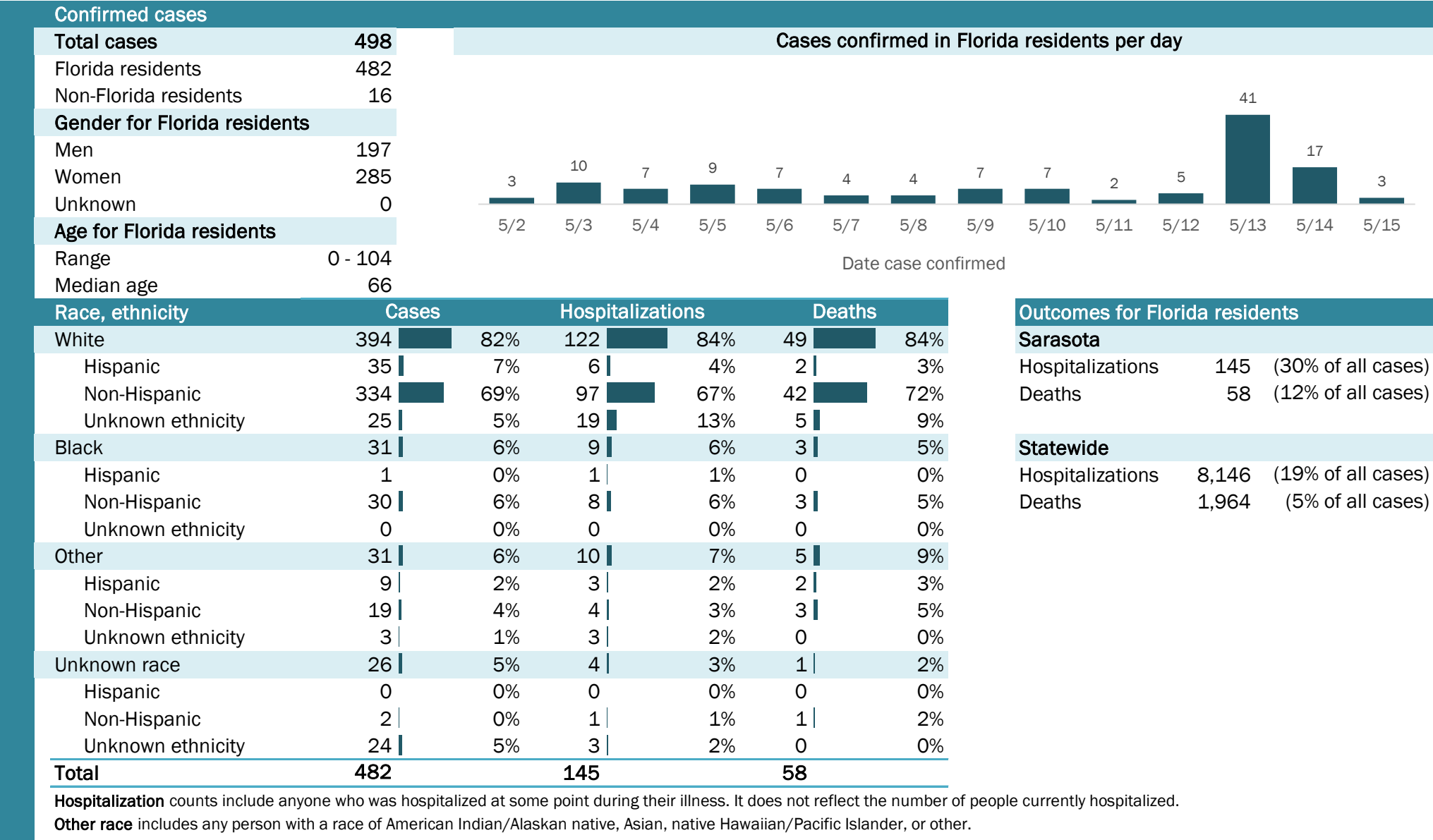

Laboratory testing for Florida residents and non-Florida residents over the past 2 weeks

Number and percent of positive labs

These counts include the number of people for whom the department received laboratory results by day. This percent is the number of people who test positive for the first time divided by all the people tested that day, excluding people who have previously tested positive.

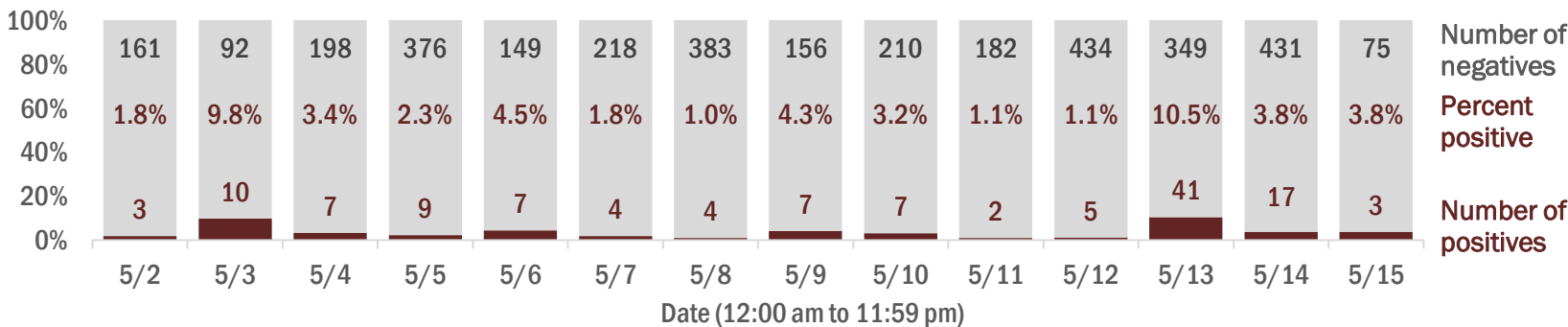

Emergency department (ED) chief complaint and admission data for Sarasota County

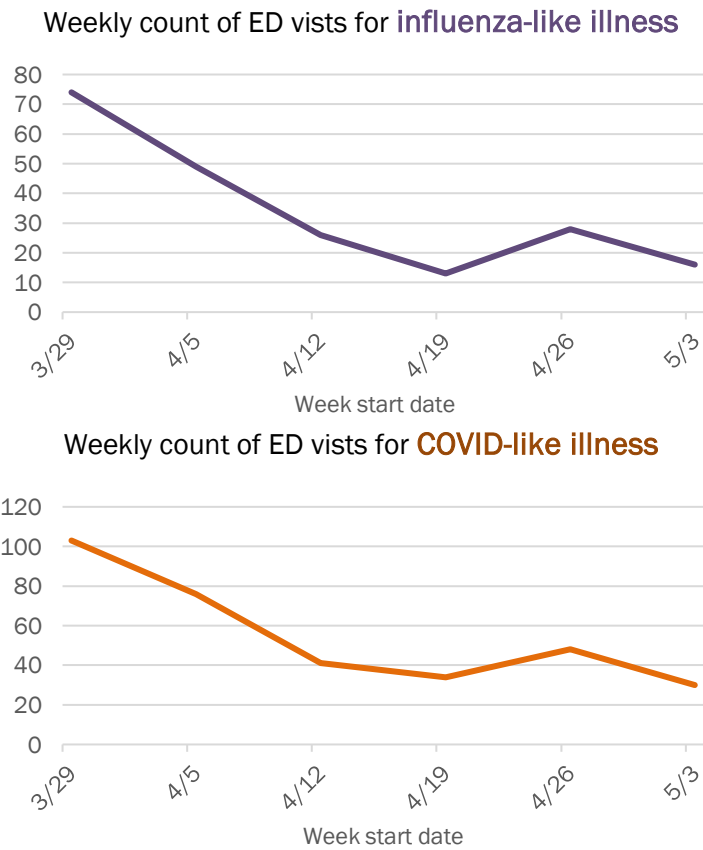
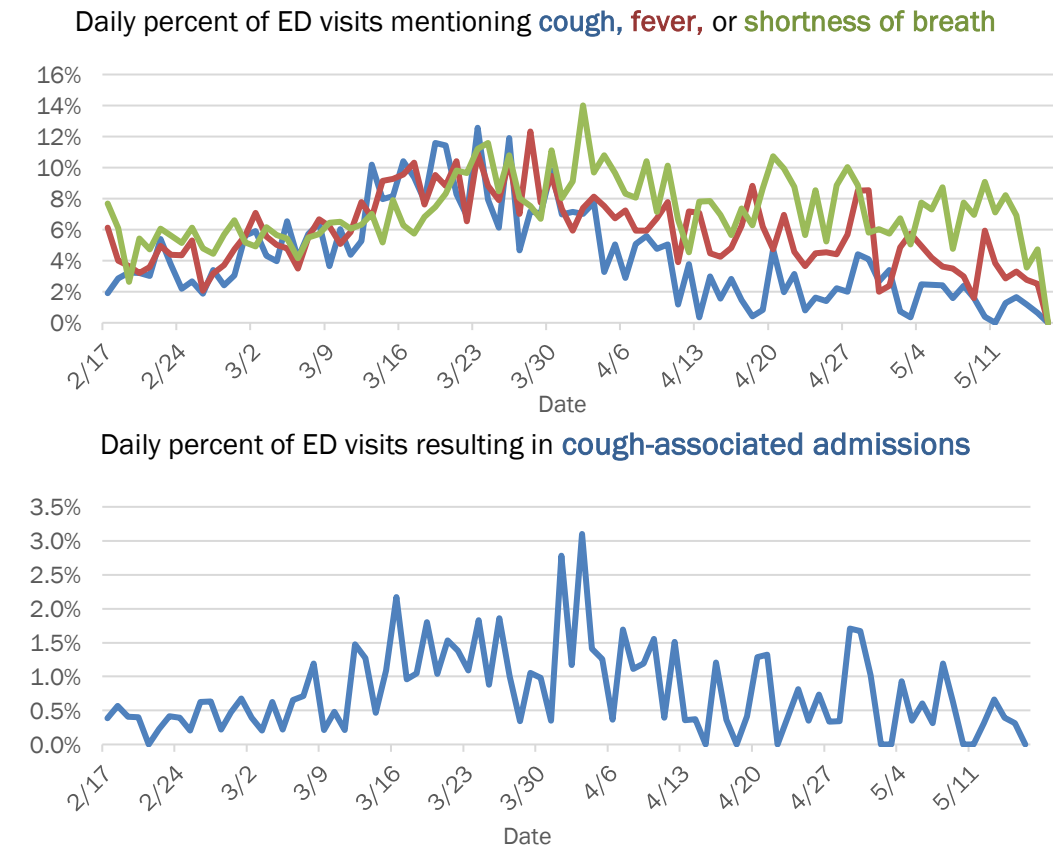

The Electronic Surveillance System for the Early Notification of Community-Based Epidemics (ESSENCE-FL) includes chief complaint data from 213 of 214 Florida EDs. Data are transmitted electronically to ESSENCE-FL daily or hourly.

Coronavirus: summary for Seminole County

Data for May 16, 2020 (verified at 10 AM)

Data in this report are provisional and subject to change.

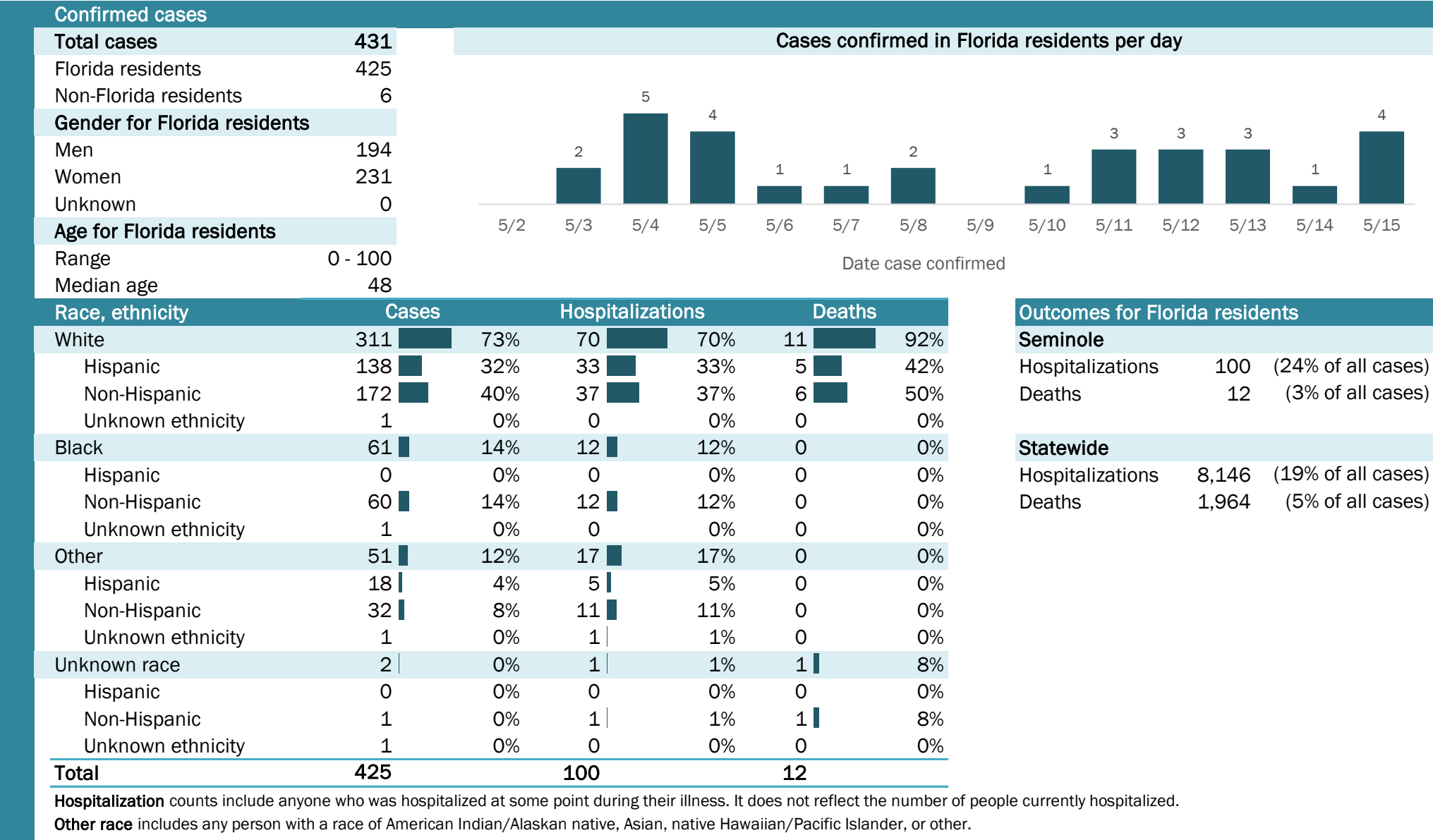

Coronavirus: summary for St. Johns County

Data for May 16, 2020 (verified at 10 AM)

Data in this report are provisional and subject to change.

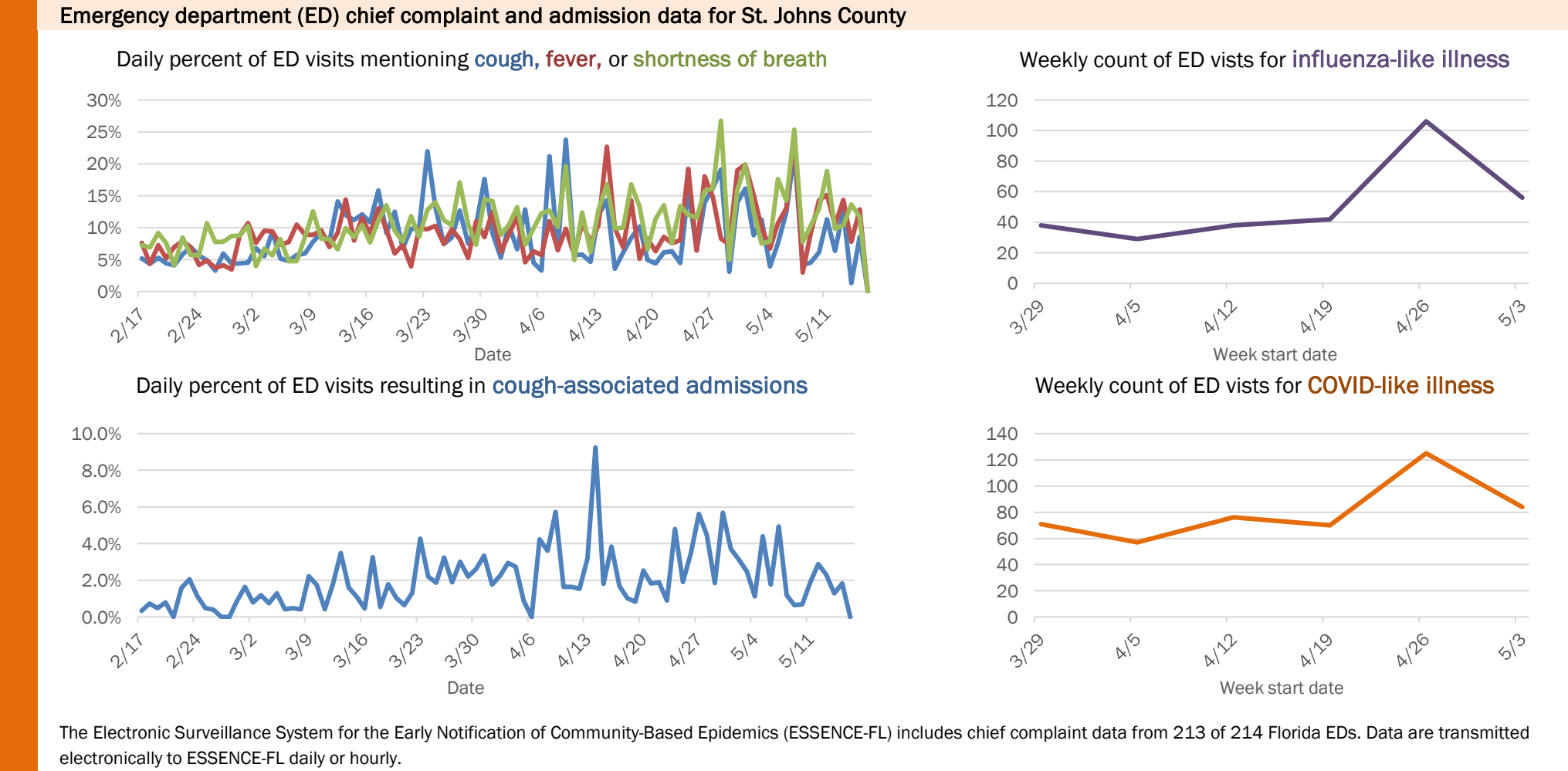
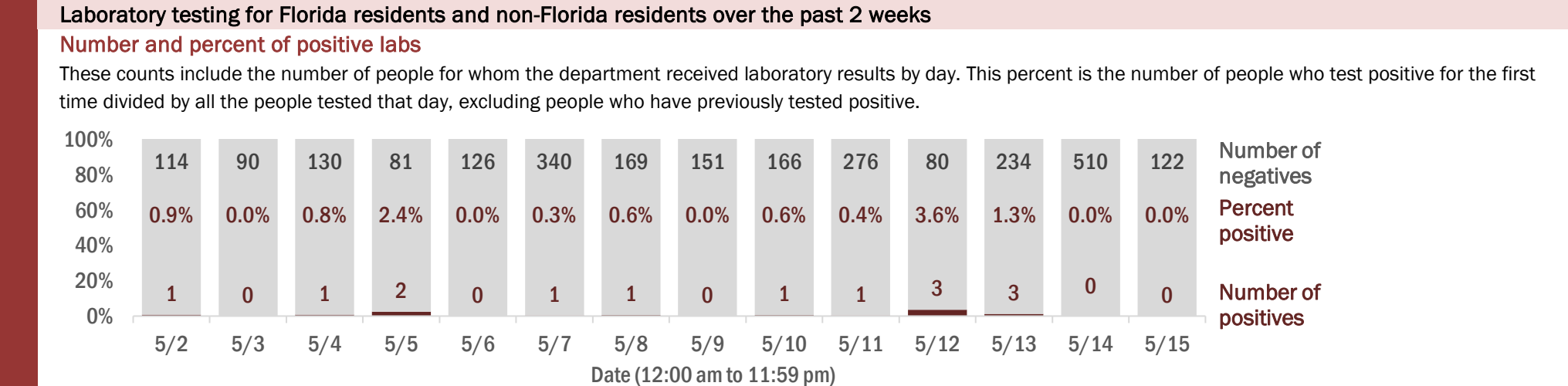
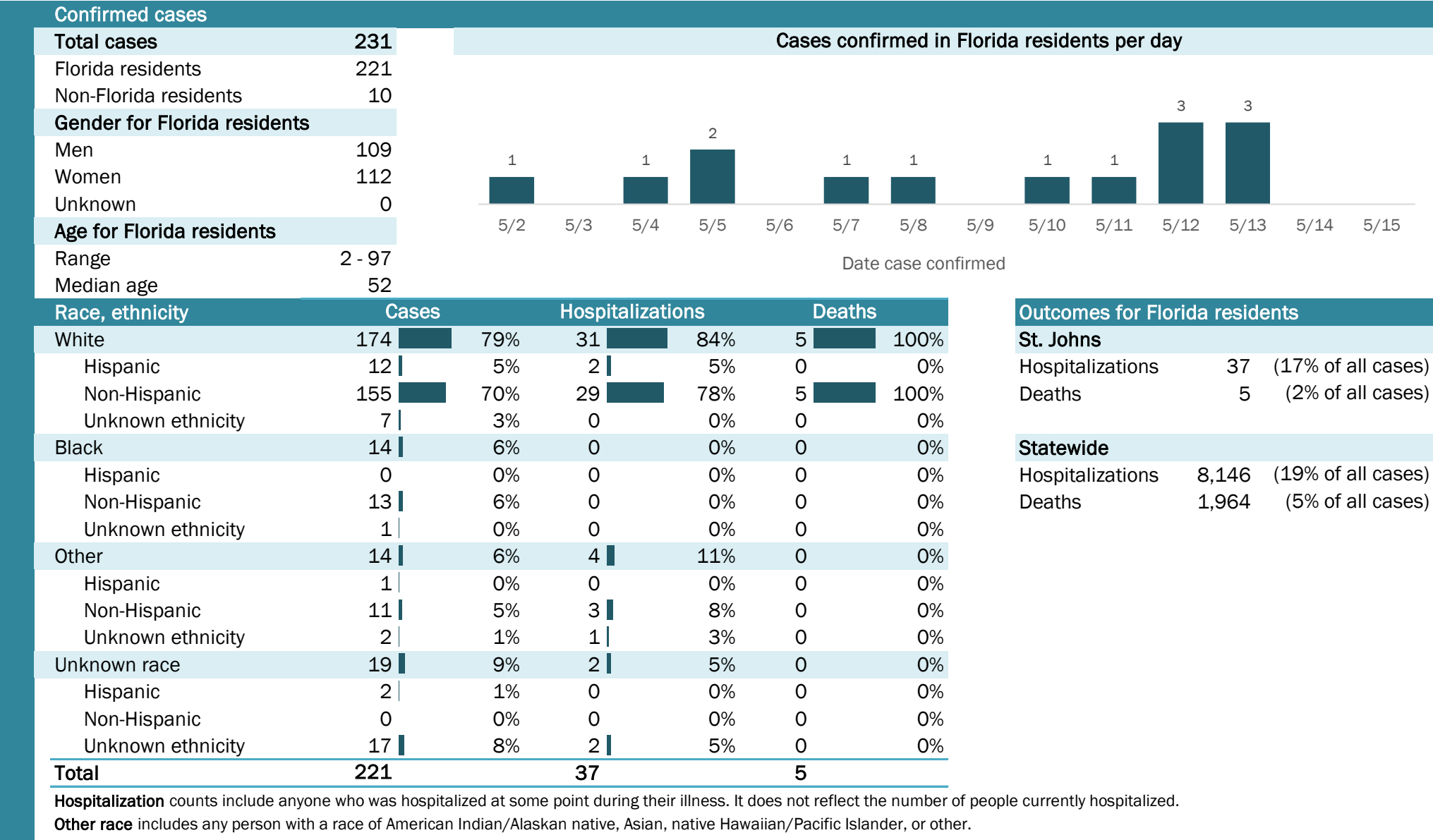

Coronavirus: summary for St. Lucie County

Data for May 16, 2020 (verified at 10 AM)

Data in this report are provisional and subject to change.

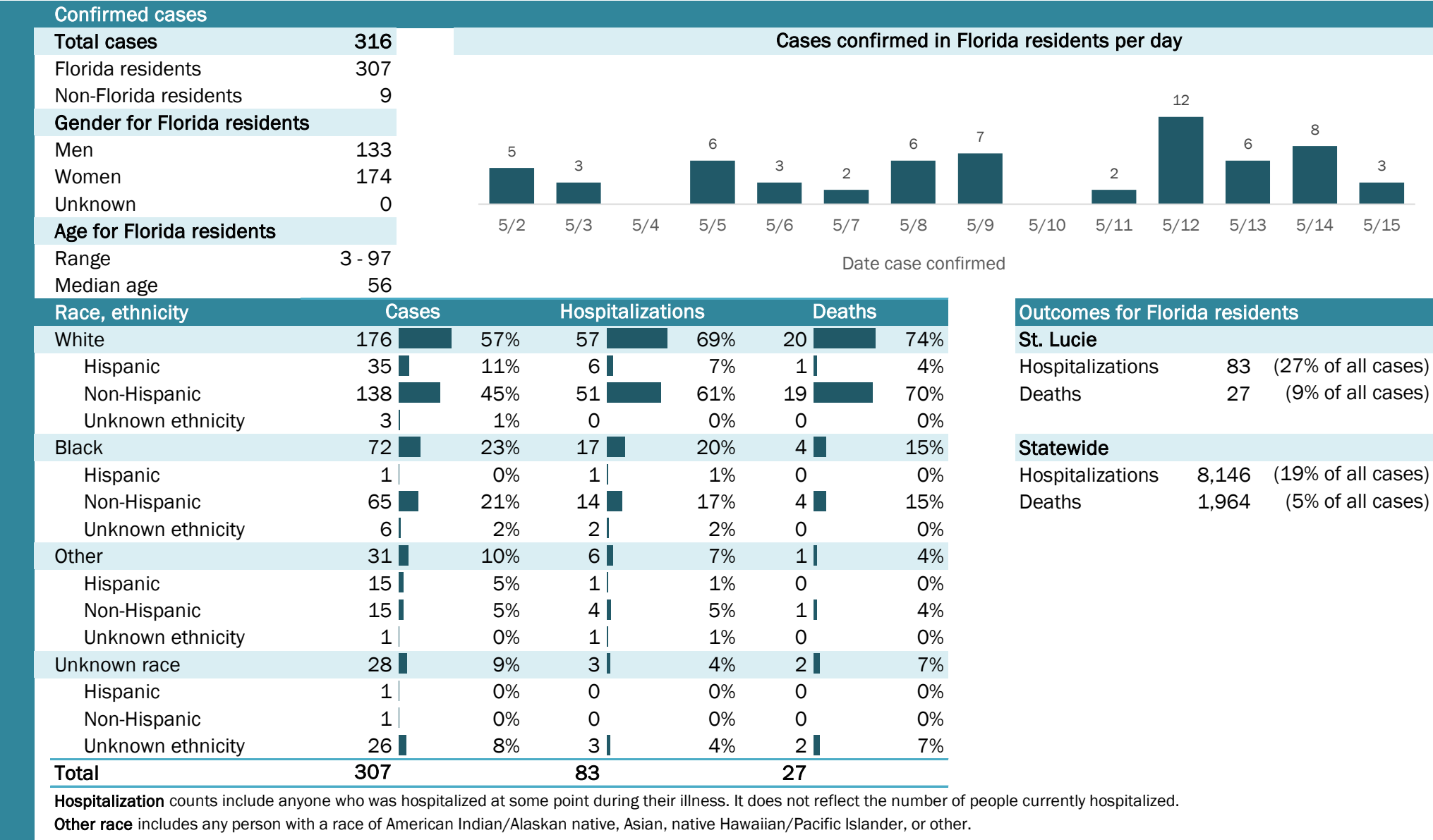

Coronavirus: summary for Sumter County

Data for May 16, 2020 (verified at 10 AM)

Data in this report are provisional and subject to change.

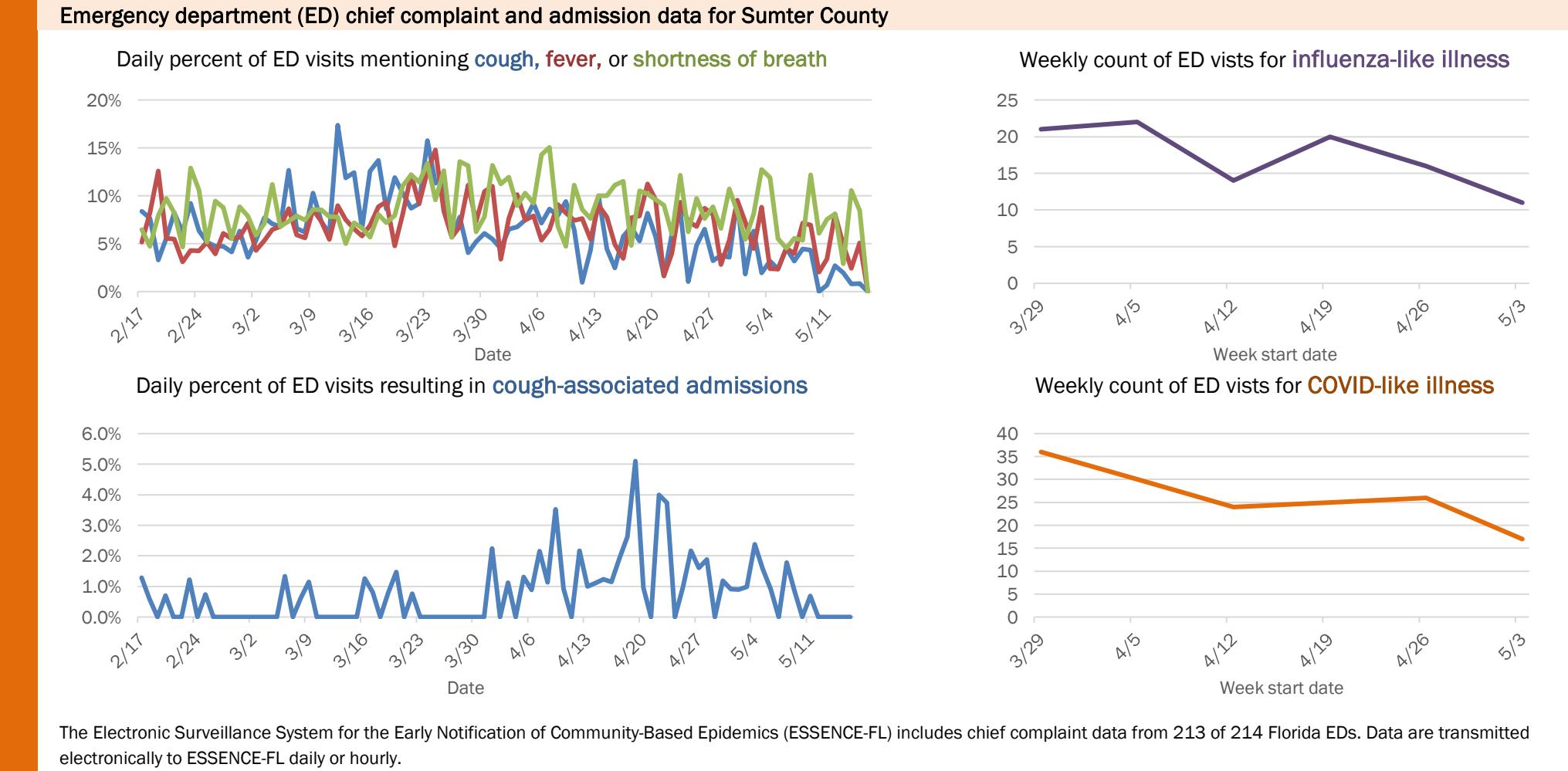
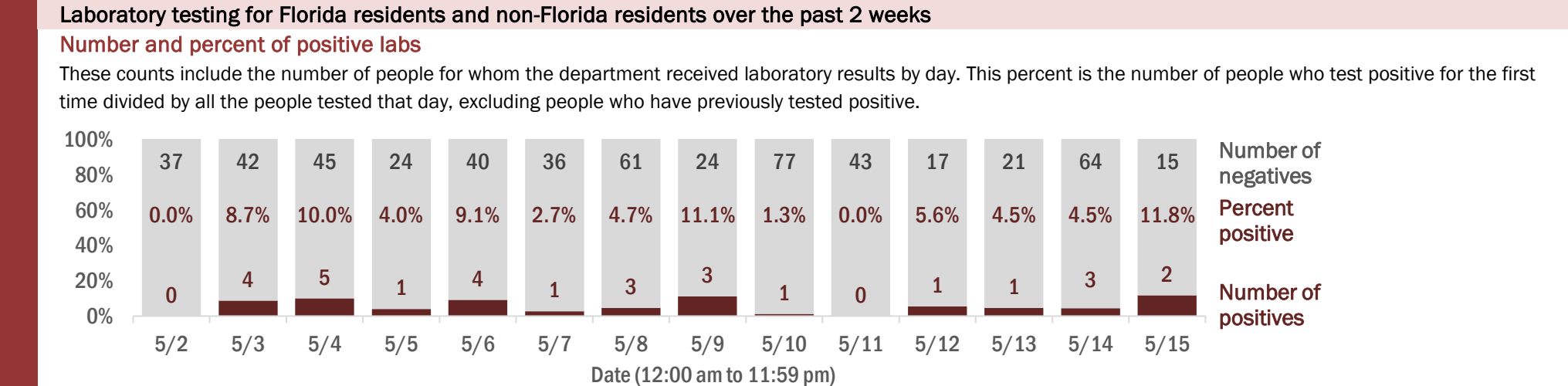
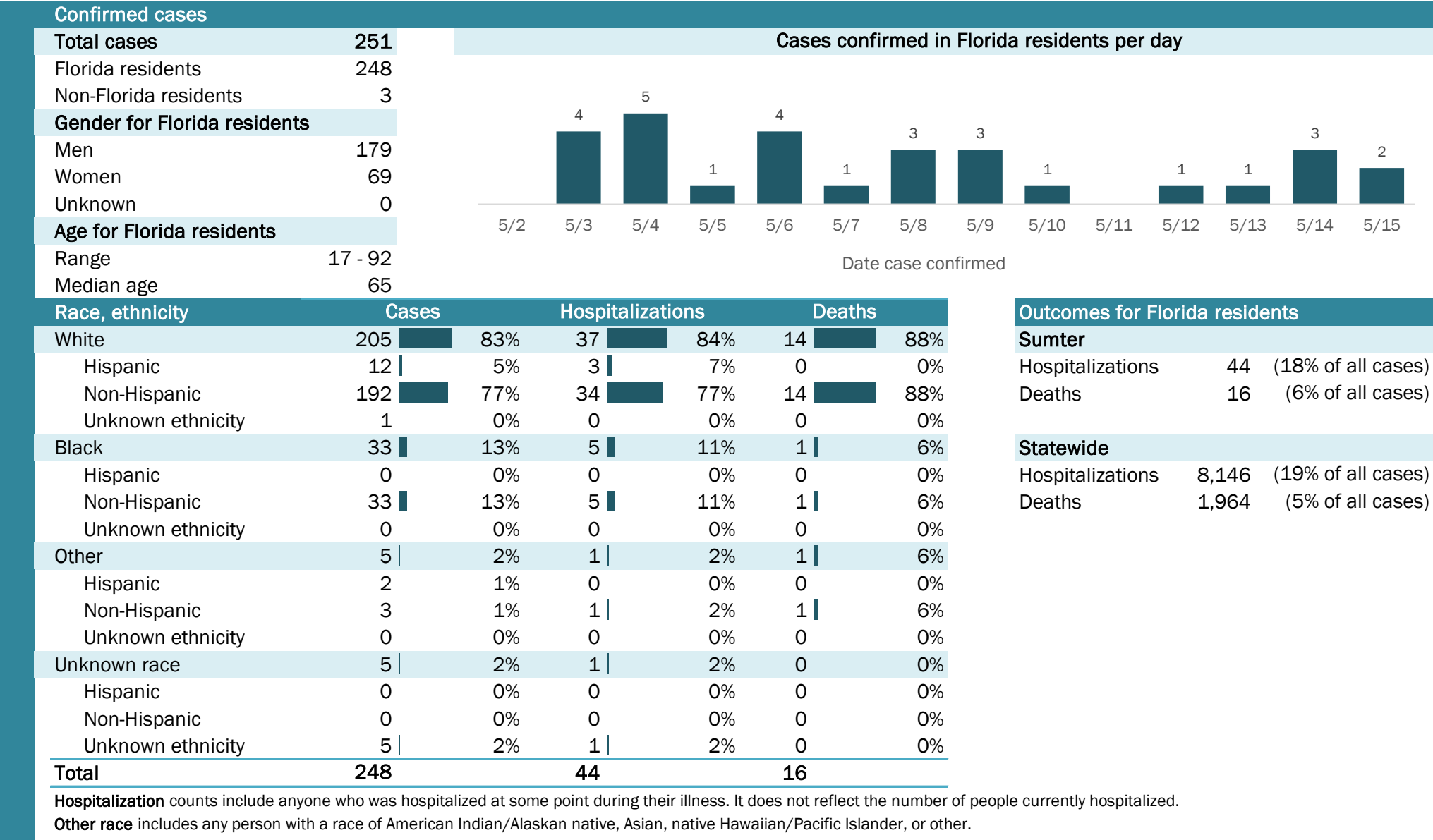

Coronavirus: summary for Suwannee County

Data for May 16, 2020 (verified at 10 AM)

Data in this report are provisional and subject to change.

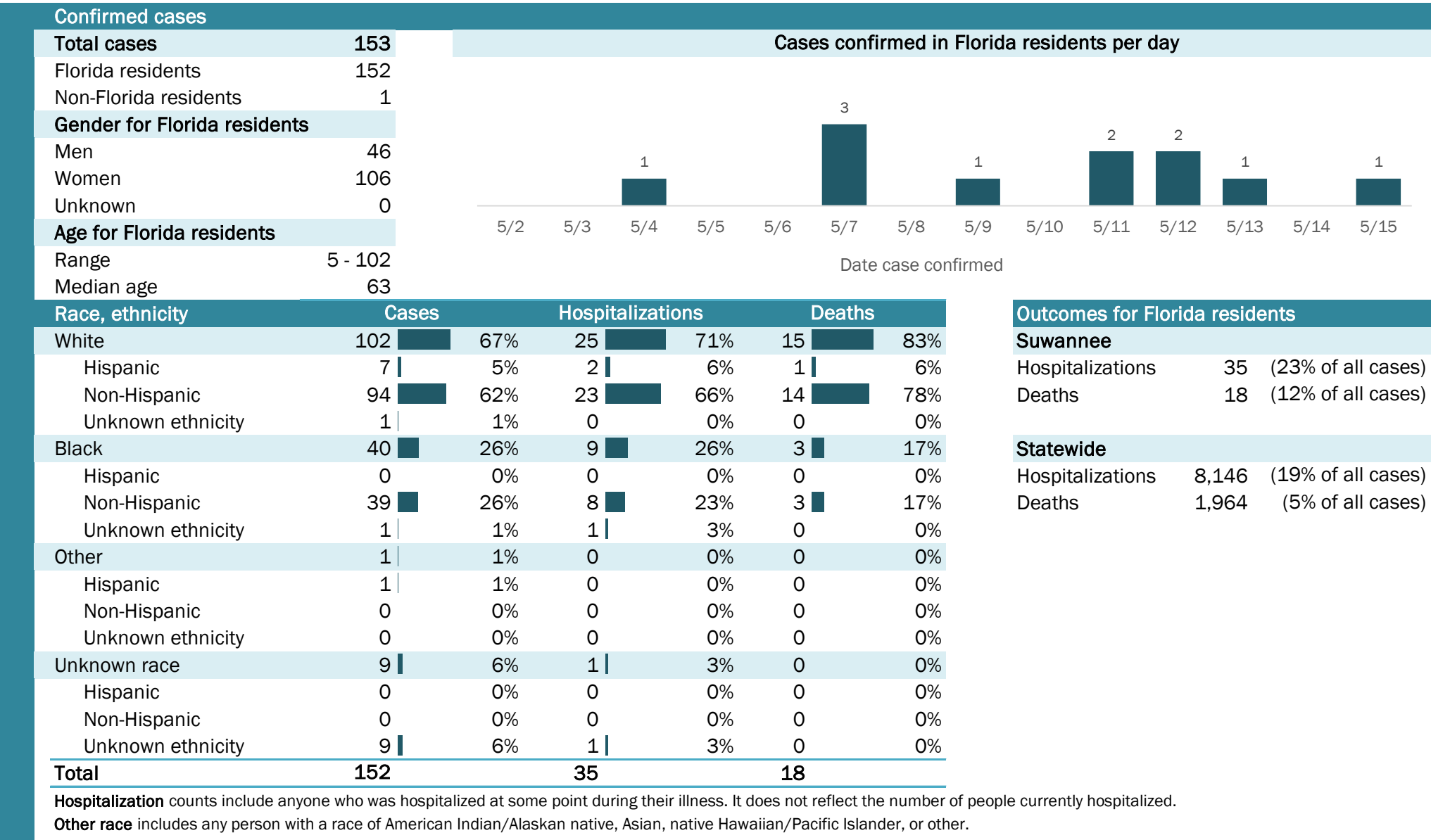

Laboratory testing for Florida residents and non-Florida residents over the past 2 weeks

Number and percent of positive labs

These counts include the number of people for whom the department received laboratory results by day. This percent is the number of people who test positive for the first time divided by all the people tested that day, excluding people who have previously tested positive.

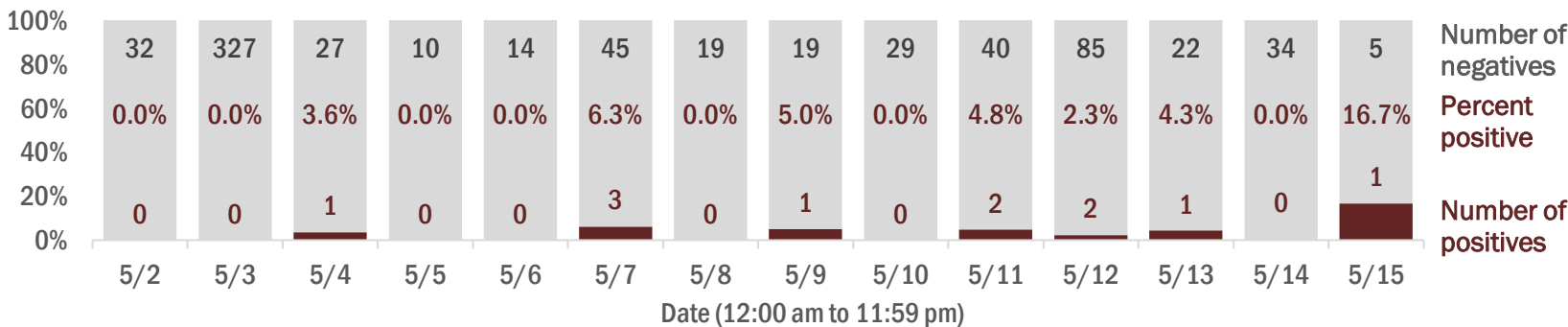

Emergency department (ED) chief complaint and admission data for Suwannee County

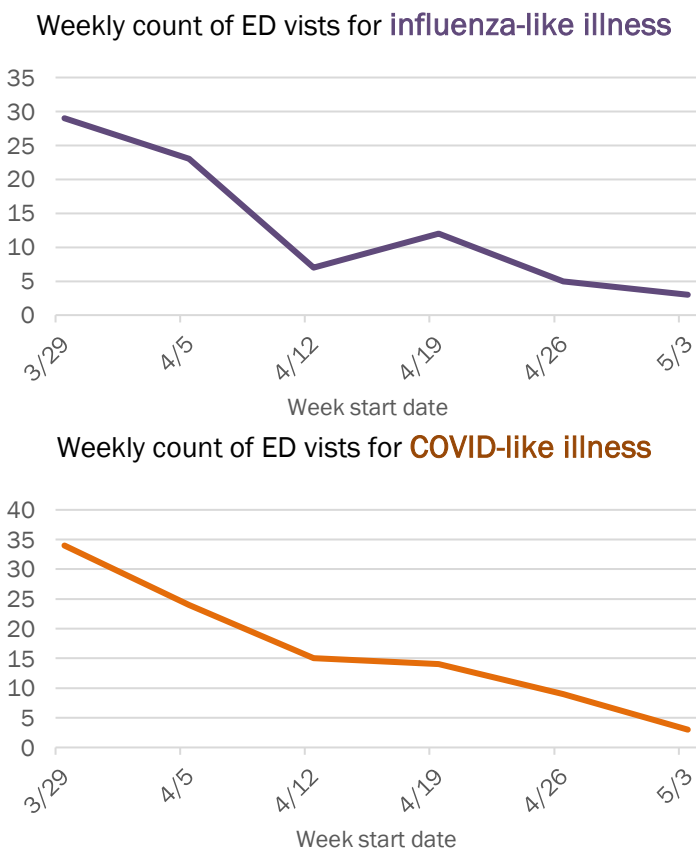
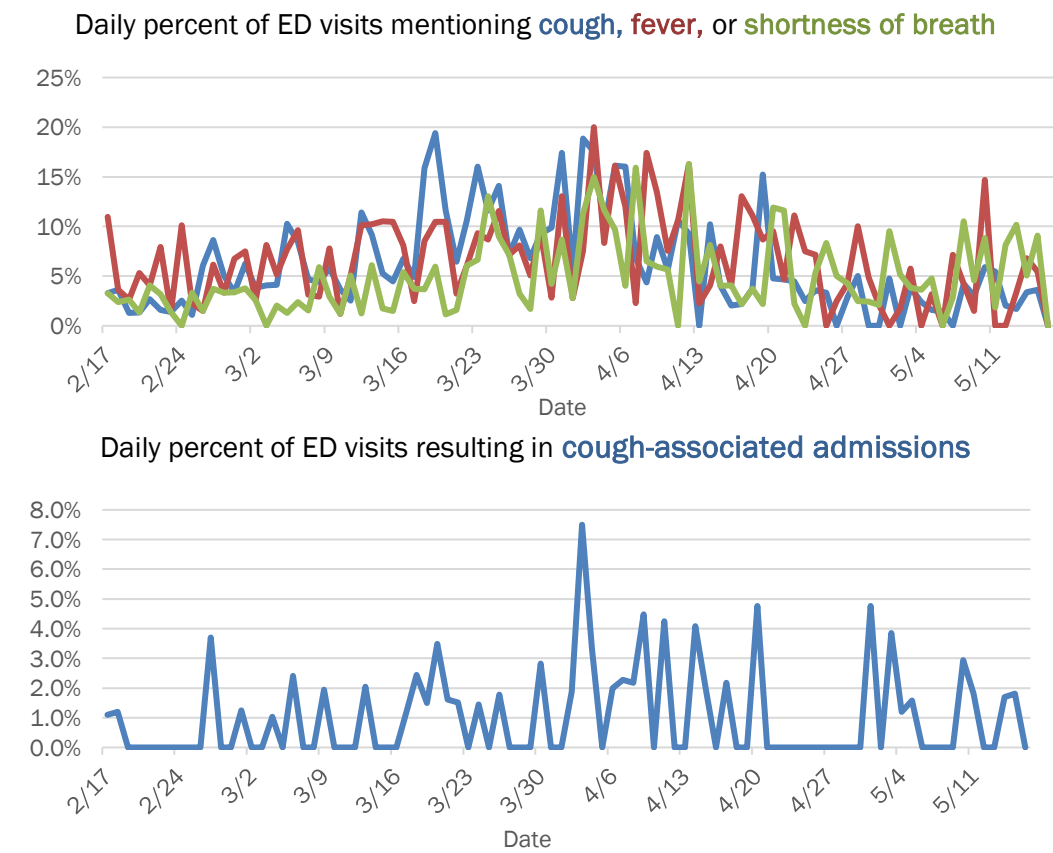

The Electronic Surveillance System for the Early Notification of Community-Based Epidemics (ESSENCE-FL) includes chief complaint data from 213 of 214 Florida EDs. Data are transmitted electronically to ESSENCE-FL daily or hourly.

Coronavirus: summary for Taylor County

Data for May 16, 2020 (verified at 10 AM)

Data in this report are provisional and subject to change.

Confirmed cases																	
Total cases	3	Cases confirmed in Florida residents per day															
Florida residents	3																
Non-Florida residents	0																
Gender for Florida residents																	
Men	0																
Women	3																
Unknown	0																
Age for Florida residents		5/2	5/3	5/4	5/5	5/6	5/7	5/8	5/9	5/10	5/11	5/12	5/13	5/14	5/15		
Range	29 - 60	Date case confirmed															
Median age	47																
Race, ethnicity	Cases	Hospitalizations			Deaths			Outcomes for Florida residents									
White	3	100%	0	N/A	0	N/A	Taylor										
Hispanic	0	0%	0	N/A	0	N/A	Hospitalizations		0	(0% of all cases)							
Non-Hispanic	3	100%	0	N/A	0	N/A	Deaths		0	(0% of all cases)							
Unknown ethnicity	0	0%	0	N/A	0	N/A	Statewide										
Black	0	0%	0	N/A	0	N/A	Hospitalizations		8,146	(19% of all cases)							
Hispanic	0	0%	0	N/A	0	N/A	Deaths		1,964	(5% of all cases)							
Non-Hispanic	0	0%	0	N/A	0	N/A											
Unknown ethnicity	0	0%	0	N/A	0	N/A											
Other	0	0%	0	N/A	0	N/A											
Hispanic	0	0%	0	N/A	0	N/A											
Non-Hispanic	0	0%	0	N/A	0	N/A											
Unknown ethnicity	0	0%	0	N/A	0	N/A											
Unknown race	0	0%	0	N/A	0	N/A											
Hispanic	0	0%	0	N/A	0	N/A											
Non-Hispanic	0	0%	0	N/A	0	N/A											
Unknown ethnicity	0	0%	0	N/A	0	N/A											
Total	3	0			0												
Hospitalization counts include anyone who was hospitalized at some point during their illness. It does not reflect the number of people currently hospitalized.																	
Other race includes any person with a race of American Indian/Alaskan native, Asian, native Hawaiian/Pacific Islander, or other.																	

Laboratory testing for Florida residents and non-Florida residents over the past 2 weeks

Number and percent of positive labs

These counts include the number of people for whom the department received laboratory results by day. This percent is the number of people who test positive for the first time divided by all the people tested that day, excluding people who have previously tested positive.

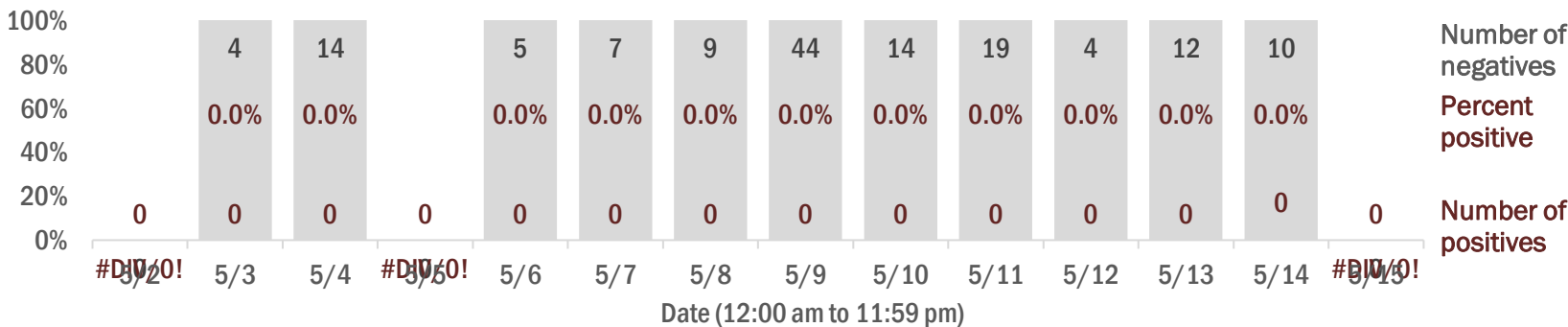

Emergency department (ED) chief complaint and admission data for Taylor County

Daily percent of ED visits mentioning cough, fever, or shortness of breath

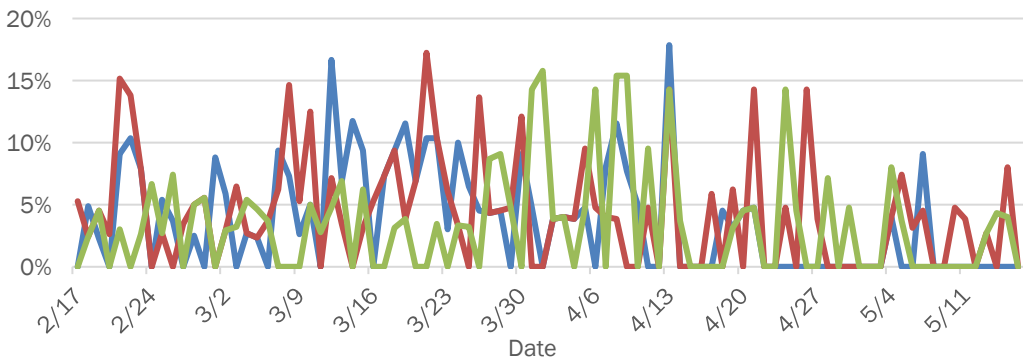

Daily percent of ED visits resulting in cough-associated admissions

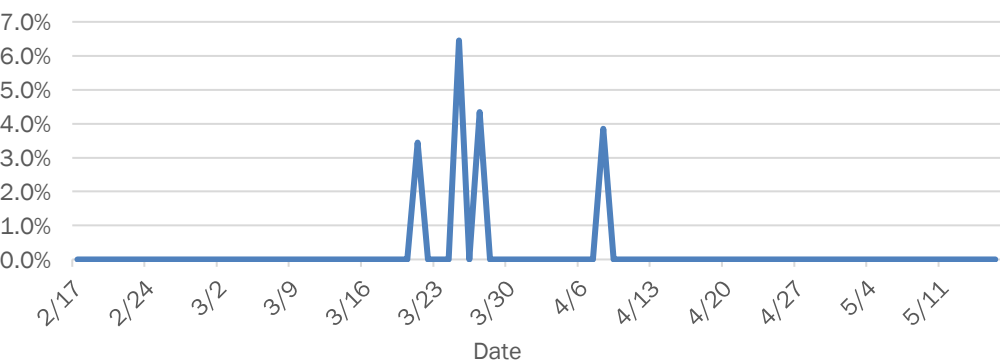

Weekly count of ED visits for influenza-like illness

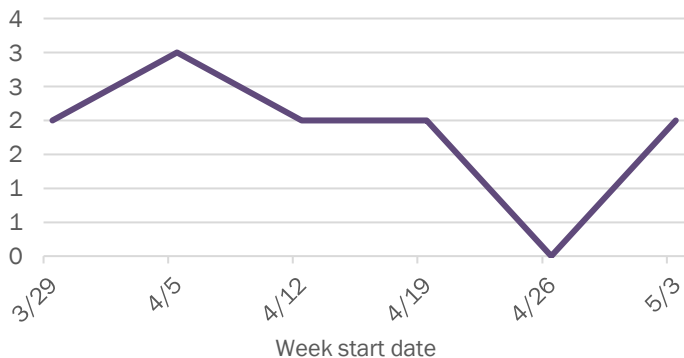

Weekly count of ED visits for COVID-like illness

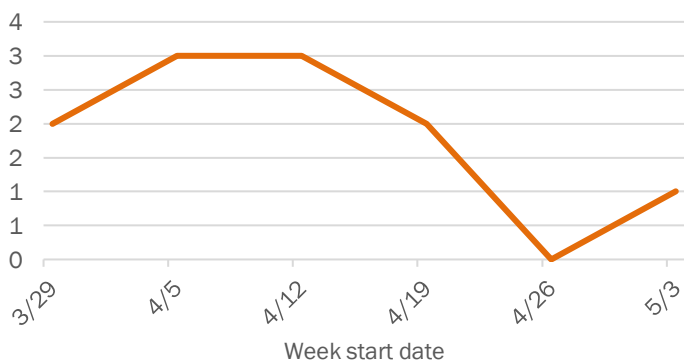

The Electronic Surveillance System for the Early Notification of Community-Based Epidemics (ESSENCE-FL) includes chief complaint data from 213 of 214 Florida EDs. Data are transmitted electronically to ESSENCE-FL daily or hourly.

Coronavirus: summary for Union County

Data for May 16, 2020 (verified at 10 AM)

Data in this report are provisional and subject to change.

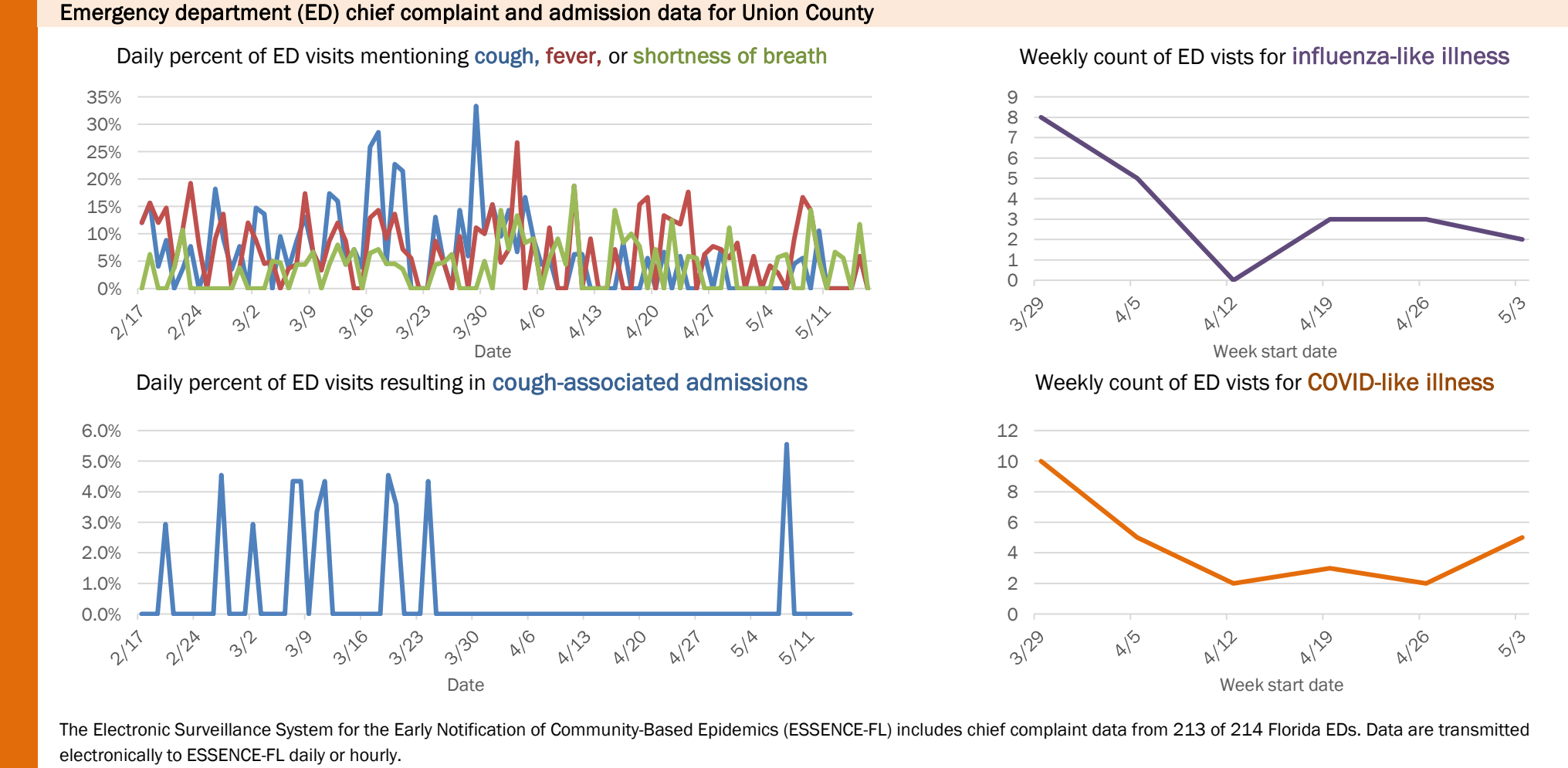
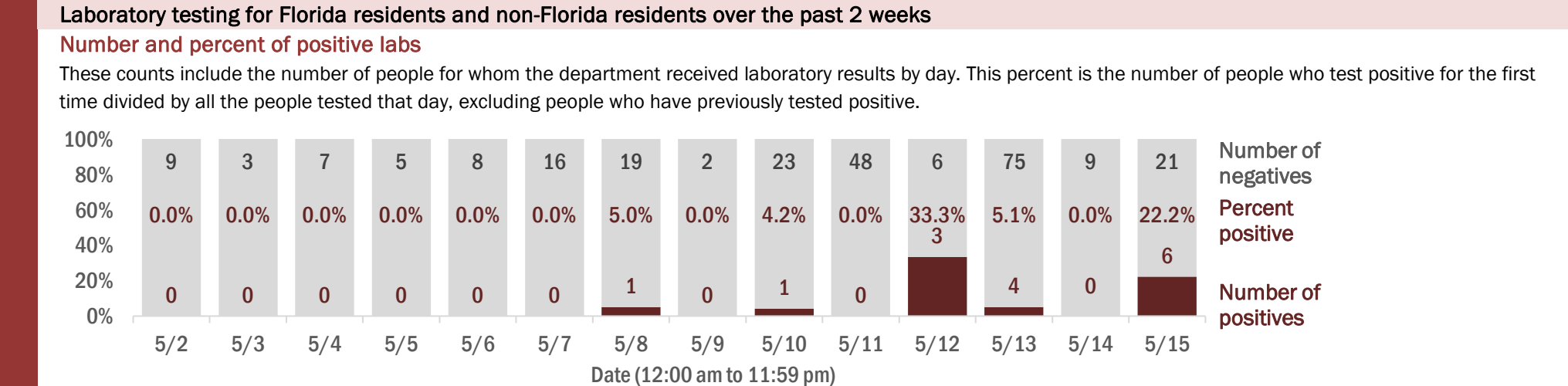
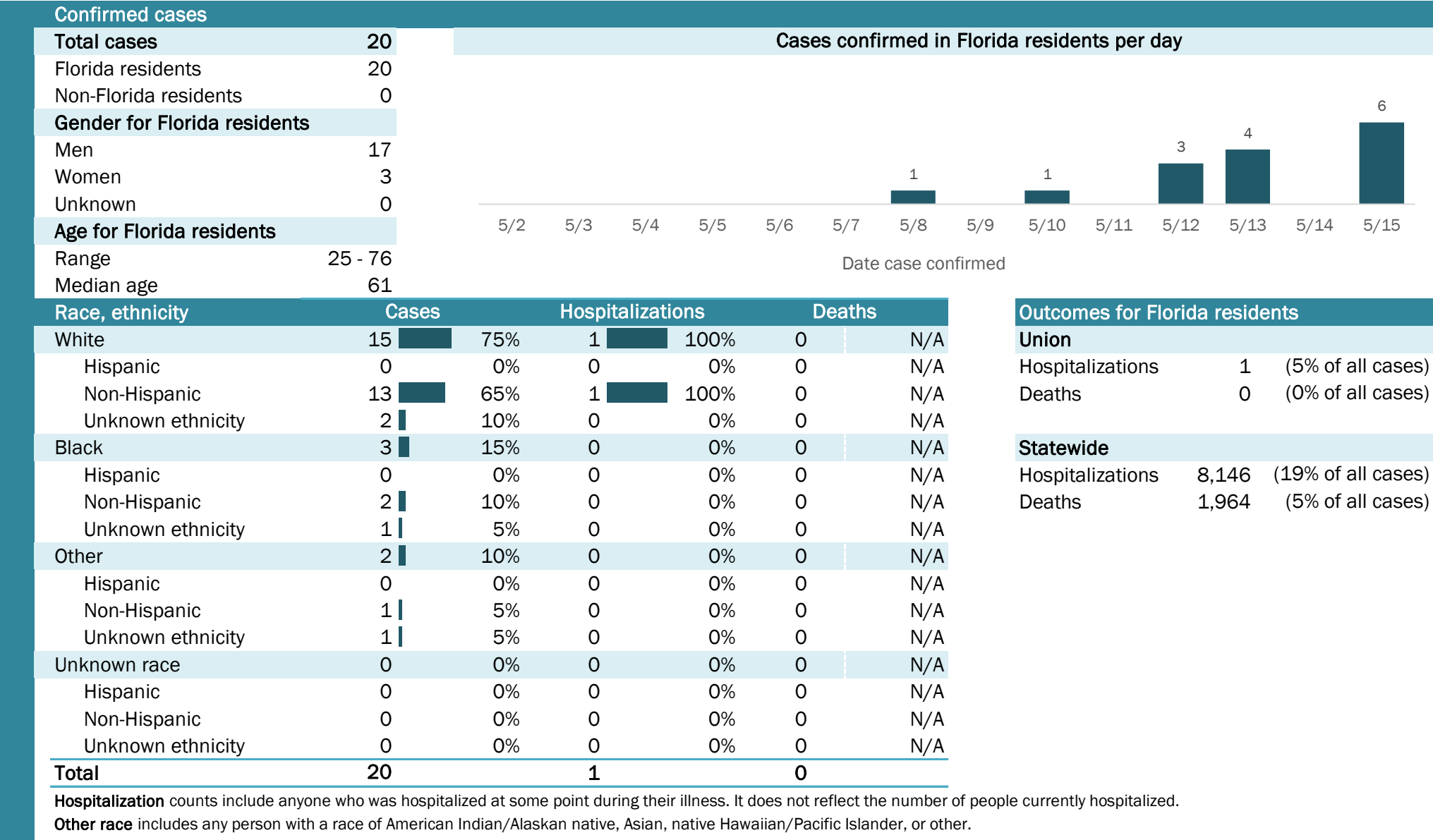

Coronavirus: summary for Volusia County

Data for May 16, 2020 (verified at 10 AM)

Data in this report are provisional and subject to change.

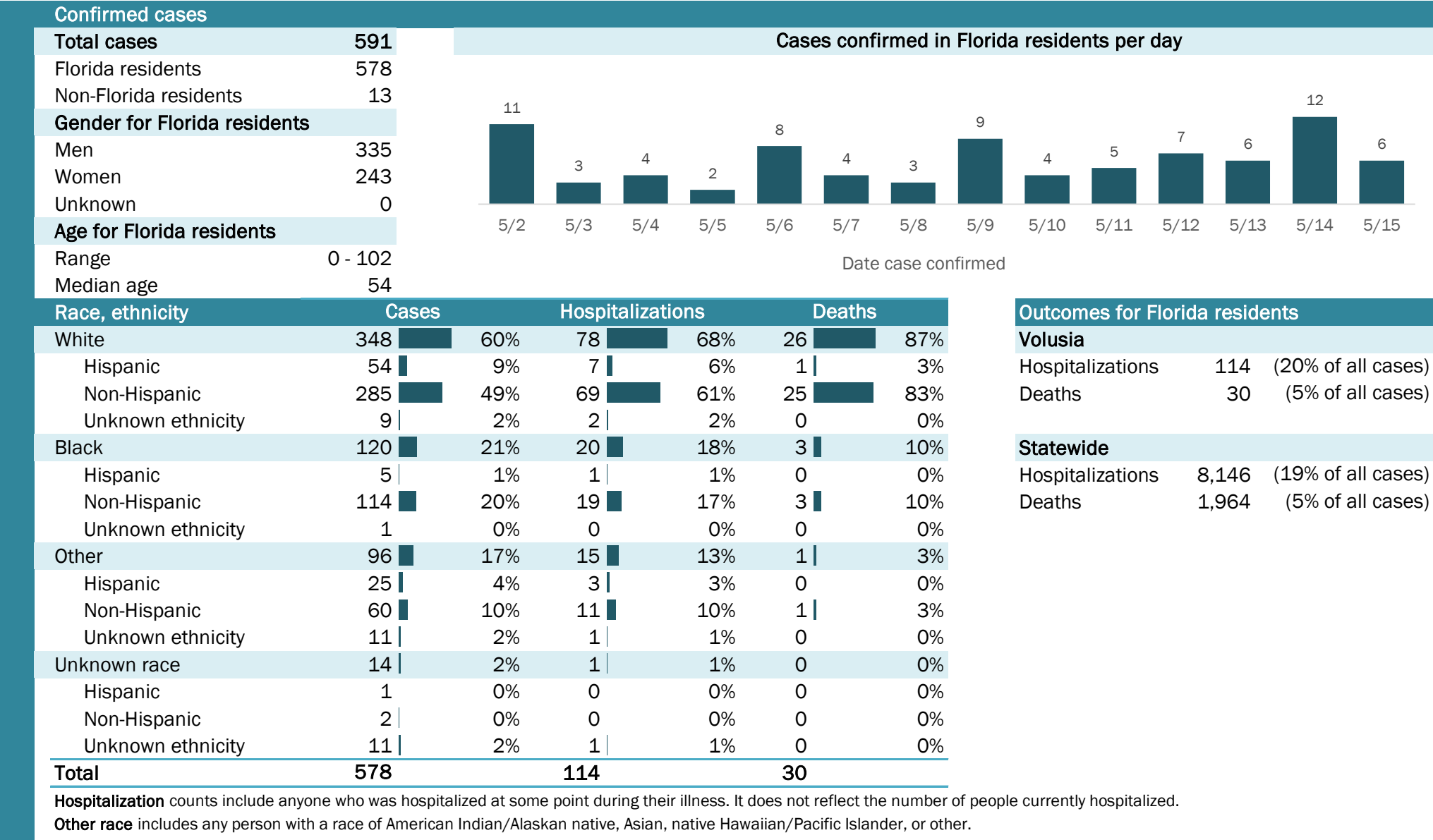

Laboratory testing for Florida residents and non-Florida residents over the past 2 weeks

Number and percent of positive labs

These counts include the number of people for whom the department received laboratory results by day. This percent is the number of people who test positive for the first time divided by all the people tested that day, excluding people who have previously tested positive.

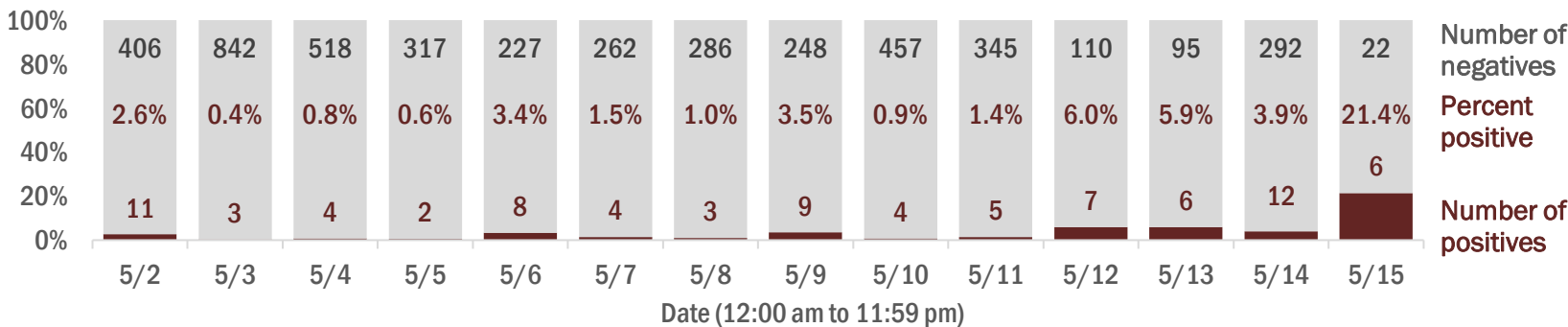

Emergency department (ED) chief complaint and admission data for Volusia County

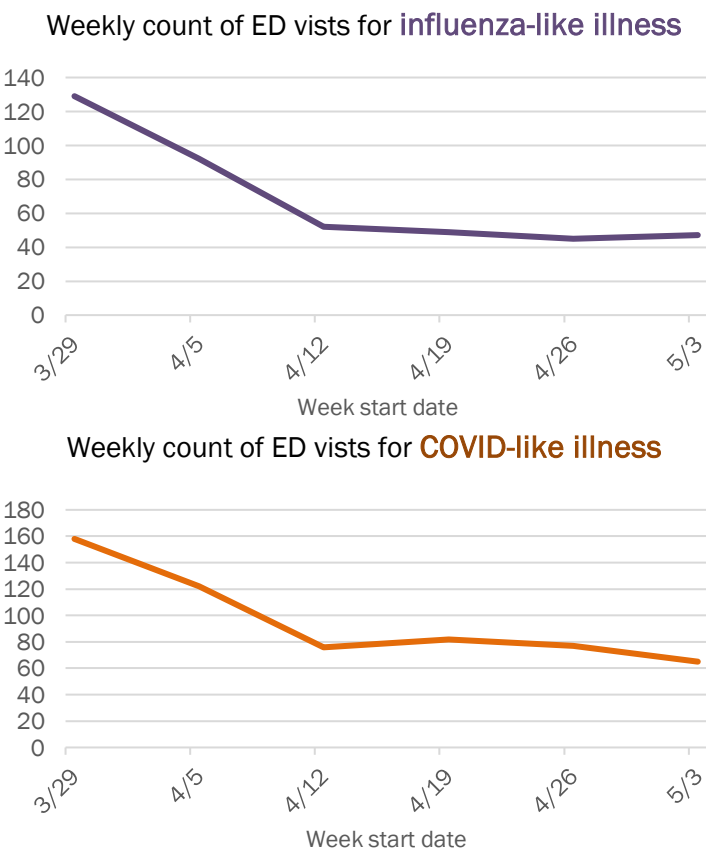
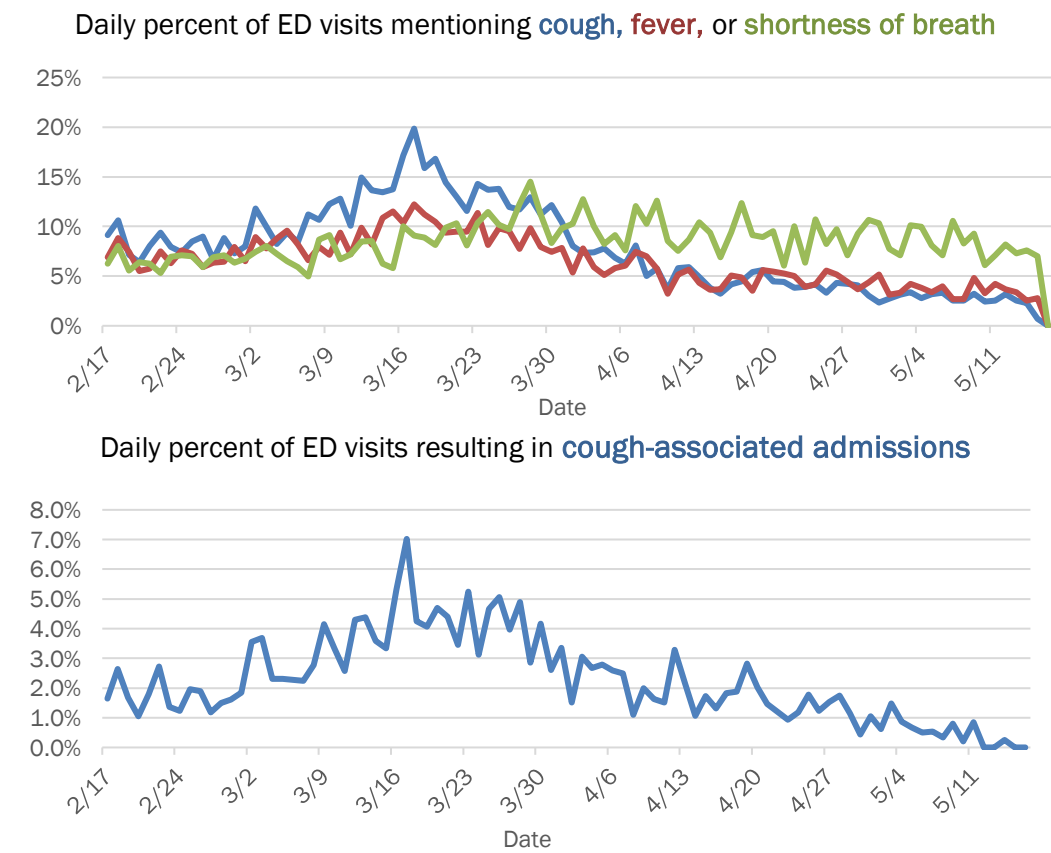

The Electronic Surveillance System for the Early Notification of Community-Based Epidemics (ESSENCE-FL) includes chief complaint data from 213 of 214 Florida EDs. Data are transmitted electronically to ESSENCE-FL daily or hourly.

Coronavirus: summary for Wakulla County

Data for May 16, 2020 (verified at 10 AM)

Data in this report are provisional and subject to change.

Confirmed cases

Total cases

31

Cases confirmed in Florida residents per day

5

2

Florida residents

29

Non-Florida residents

2

Gender for Florida residents

Men

9

Women

20

Unknown

0

Age for Florida residents

Range

19 - 86

Median age

47

Race, ethnicity	Cases	Hospitalizations	Deaths
White	1448%	240%	1100%
Hispanic	00%	00%	00%
Non-Hispanic	1448%	240%	1100%
Unknown ethnicity	00%	00%	00%
Black	1345%	240%	00%
Hispanic	00%	00%	00%
Non-Hispanic	1345%	240%	00%
Unknown ethnicity	00%	00%	00%
Other	27%	120%	00%
Hispanic	00%	00%	00%
Non-Hispanic	27%	120%	00%
Unknown ethnicity	00%	00%	00%
Unknown race	00%	00%	00%
Hispanic	00%	00%	00%
Non-Hispanic	00%	00%	00%
Unknown ethnicity	00%	00%	00%
Total	29	5	1

Hospitalization

counts include anyone who was hospitalized at some point during their illness. It does not reflect the number of people currently hospitalized.

Other race

includes any person with a race of American Indian/Alaskan native, Asian, native Hawaiian/Pacific Islander, or other.

Outcomes for Florida residents

Wakulla

Hospitalizations

5

(17% of all cases)

Deaths

1

(3% of all cases)

Statewide

Hospitalizations

8,146

(19% of all cases)

Deaths

1,964

(5% of all cases)

Laboratory testing for Florida residents and non-Florida residents over the past 2 weeks

Number and percent of positive labs

These counts include the number of people for whom the department received laboratory results by day. This percent is the number of people who test positive for the first time divided by all the people tested that day, excluding people who have previously tested positive.

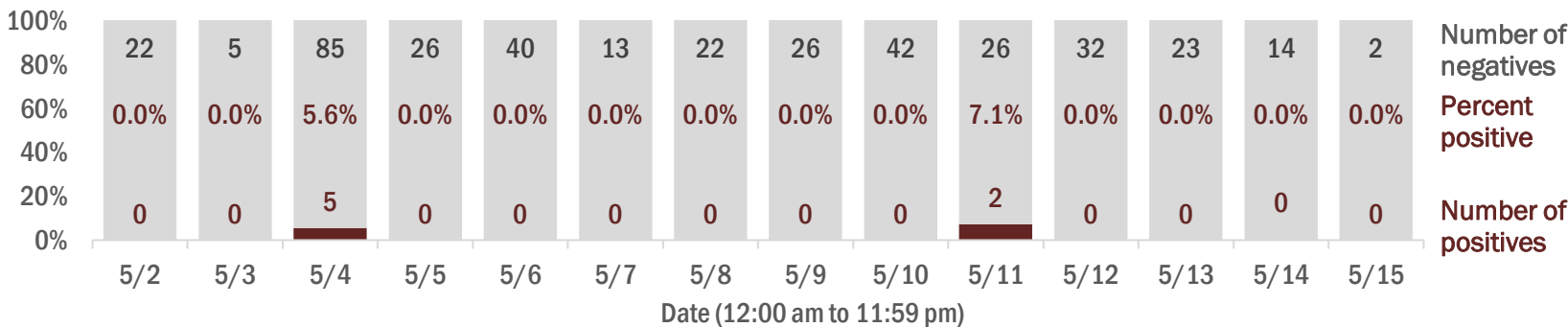

Emergency department (ED) chief complaint and admission data for Wakulla County

Daily percent of ED visits mentioning cough, fever, or shortness of breath

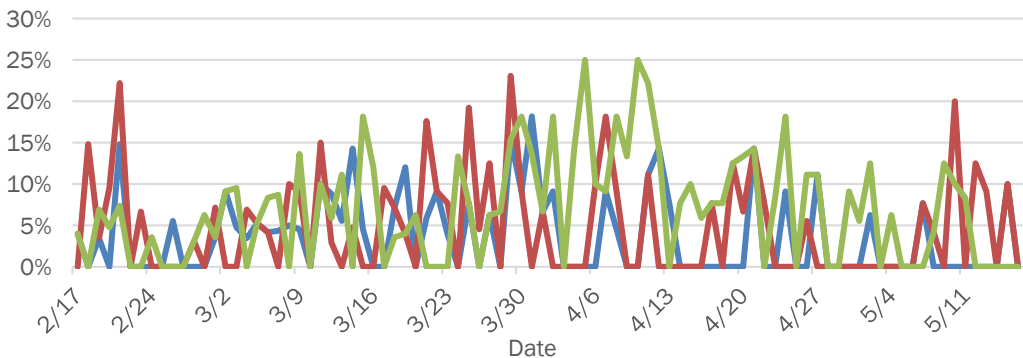

Daily percent of ED visits resulting in cough-associated admissions

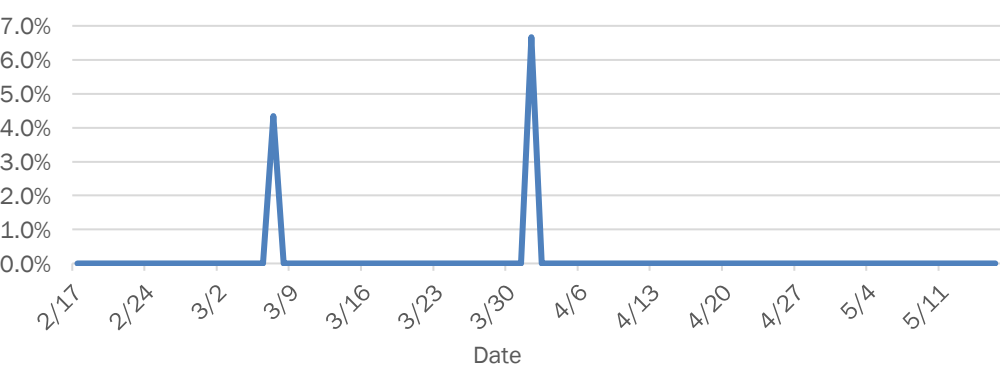

Weekly count of ED visits for influenza-like illness

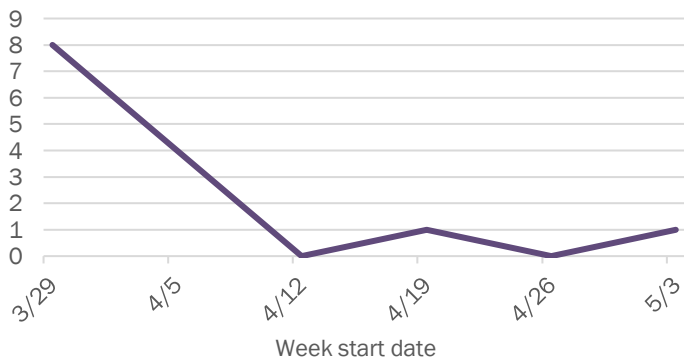

Weekly count of ED visits for COVID-like illness

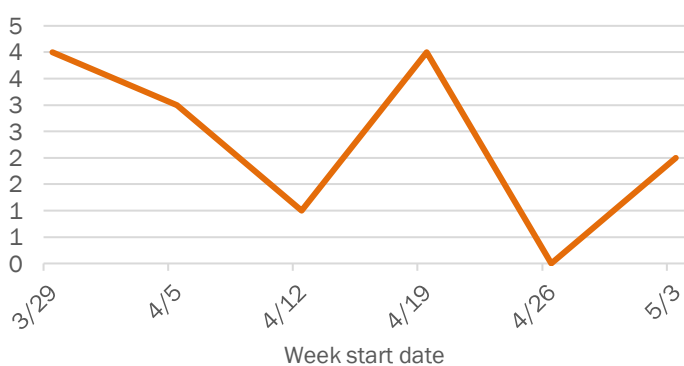

The Electronic Surveillance System for the Early Notification of Community-Based Epidemics (ESSENCE-FL) includes chief complaint data from 213 of 214 Florida EDs. Data are transmitted electronically to ESSENCE-FL daily or hourly.

Coronavirus: summary for Walton County

Data for May 16, 2020 (verified at 10 AM)

Data in this report are provisional and subject to change.

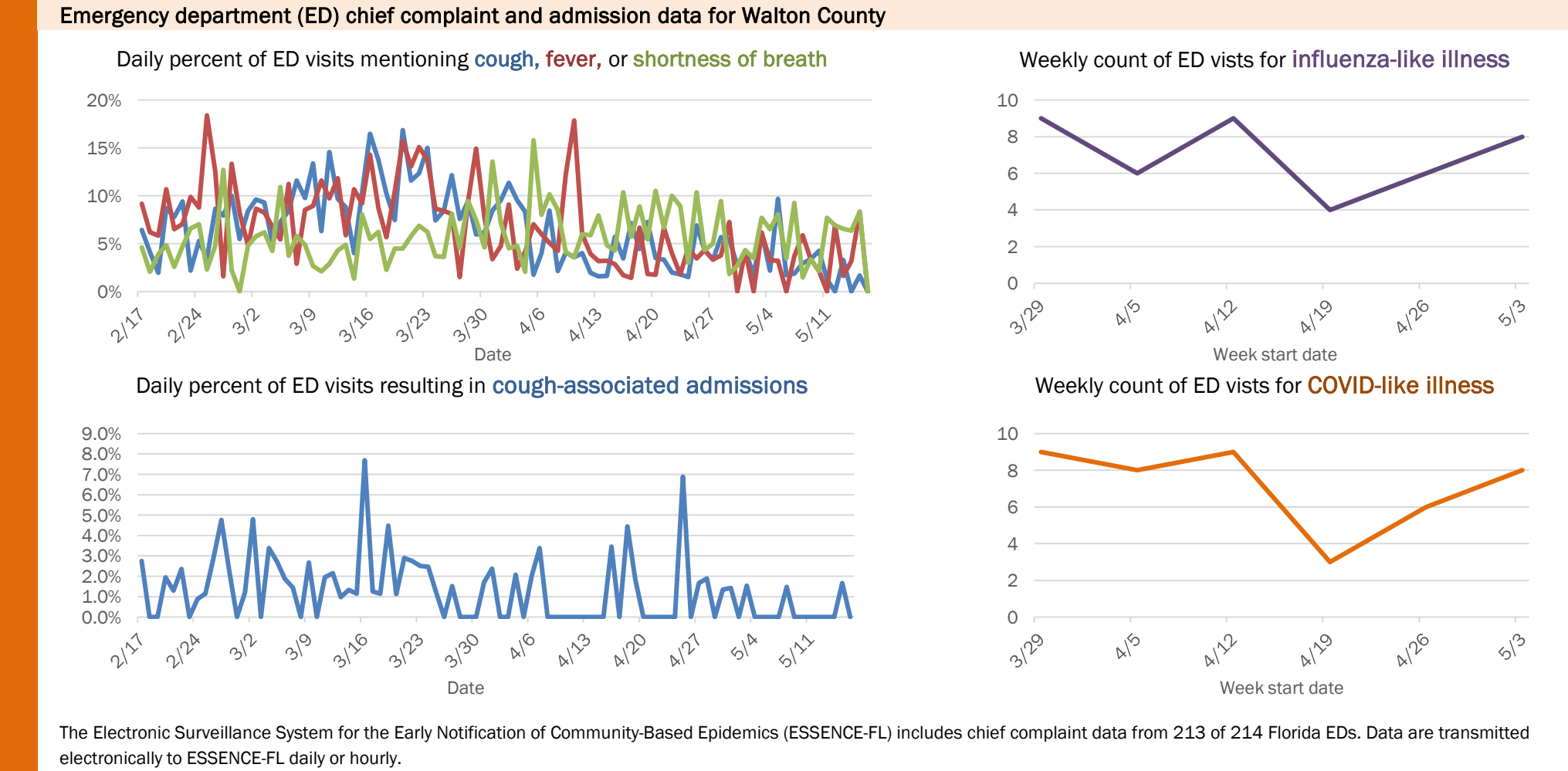
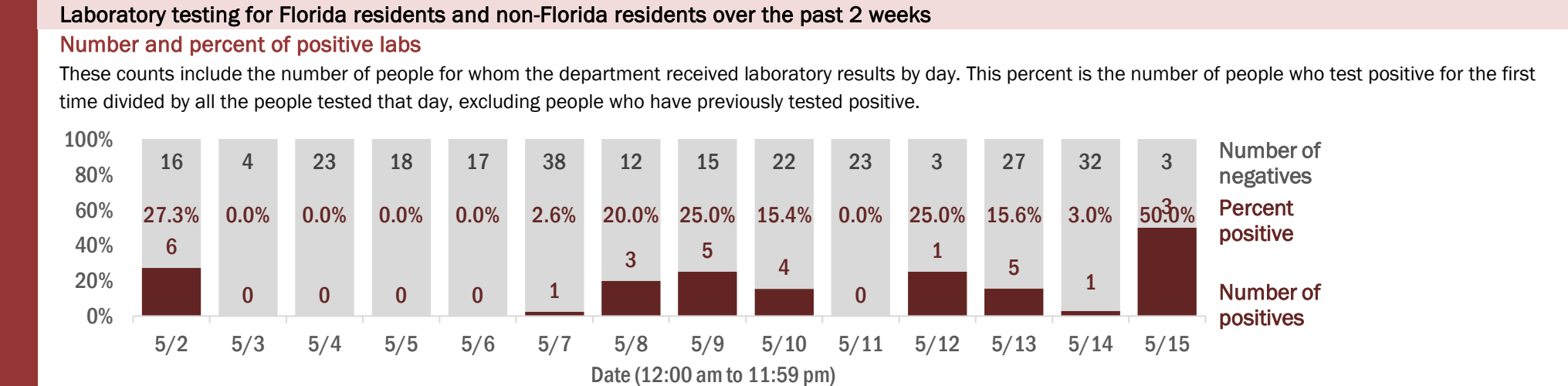
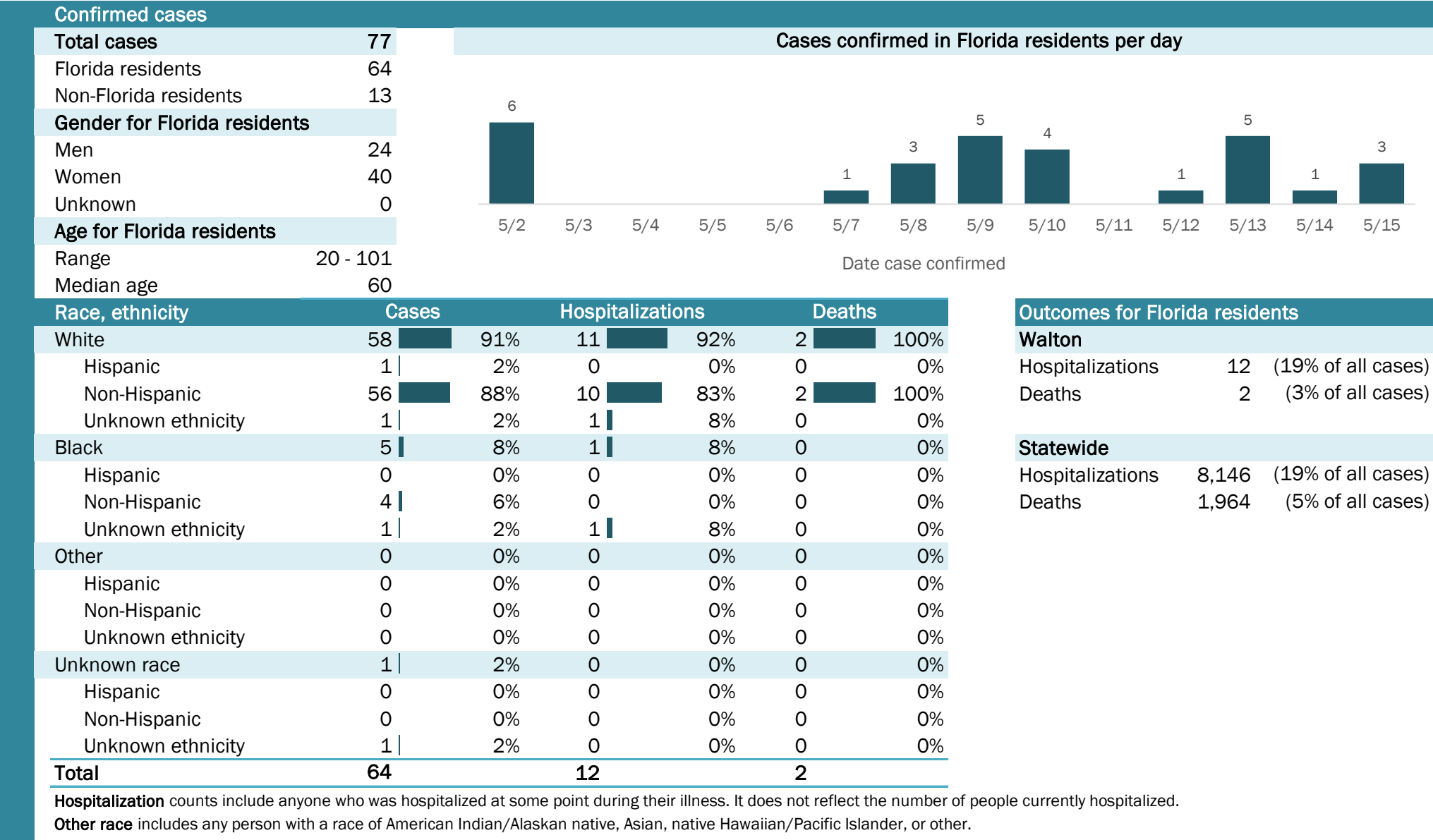

Coronavirus: summary for Washington County

Data for May 16, 2020 (verified at 10 AM)

Data in this report are provisional and subject to change.

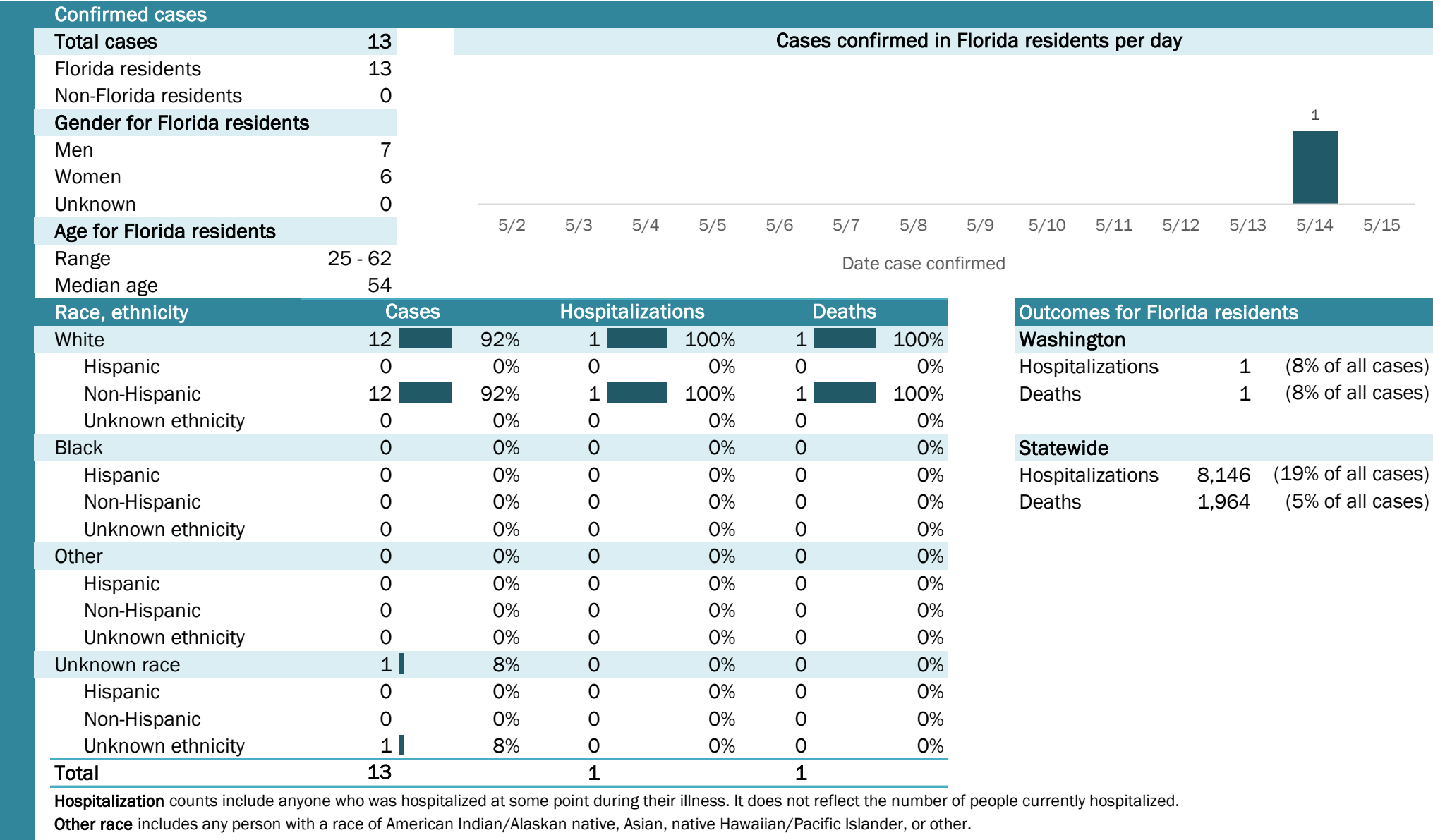

Laboratory testing for Florida residents and non-Florida residents over the past 2 weeks

Number and percent of positive labs

These counts include the number of people for whom the department received laboratory results by day. This percent is the number of people who test positive for the first time divided by all the people tested that day, excluding people who have previously tested positive.

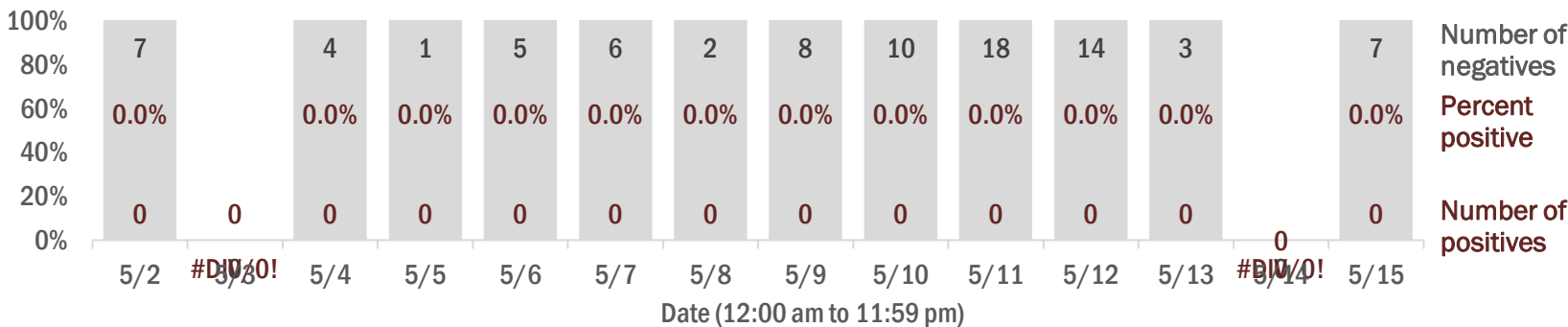

Emergency department (ED) chief complaint and admission data for Washington County

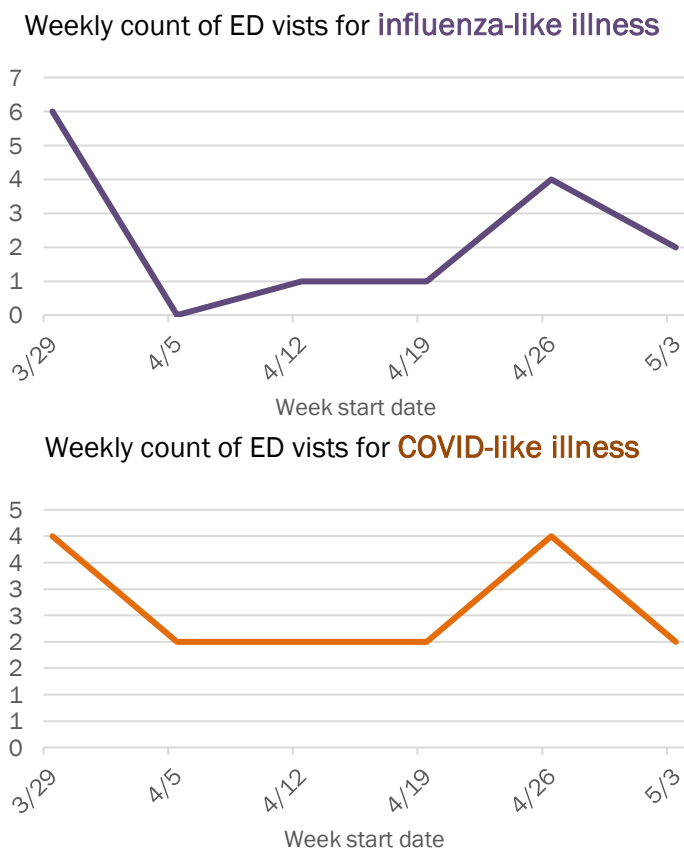
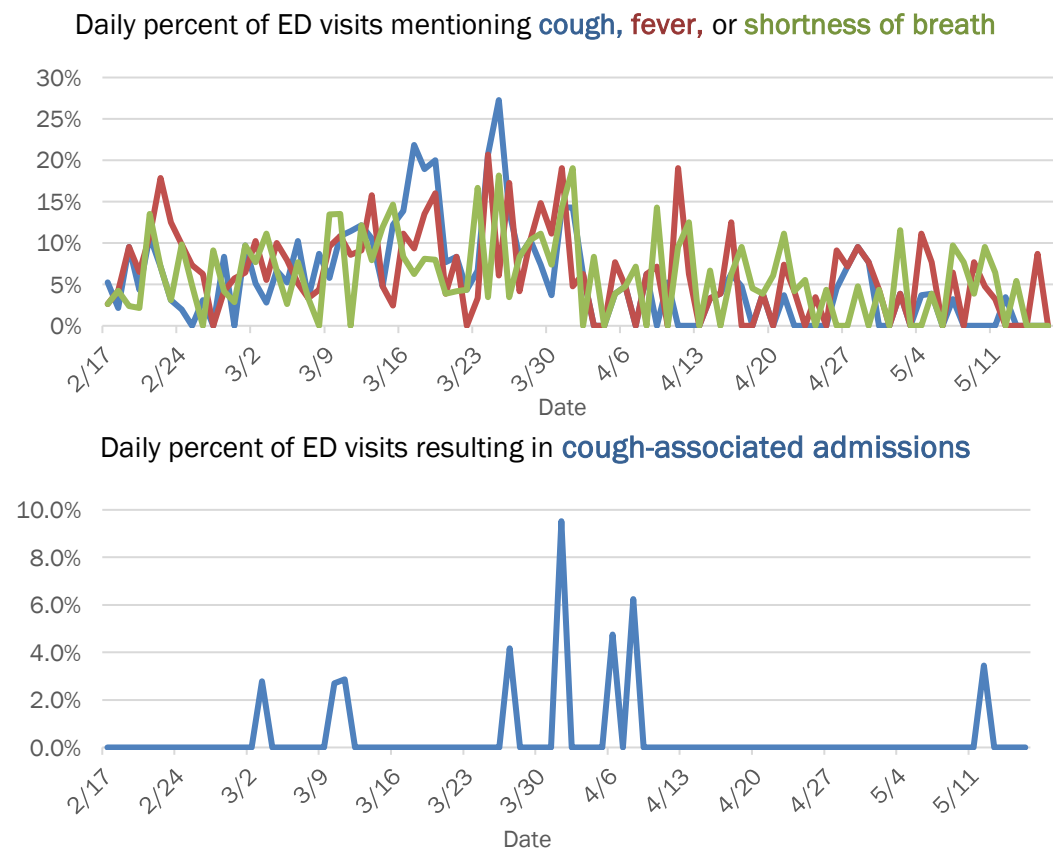

The Electronic Surveillance System for the Early Notification of Community-Based Epidemics (ESSENCE-FL) includes chief complaint data from 213 of 214 Florida EDs. Data are transmitted electronically to ESSENCE-FL daily or hourly.