

# Coronavirus: summary for Alachua County

Data for May 14, 2020 (verified at 10 AM)

Data in this report are provisional and subject to change.

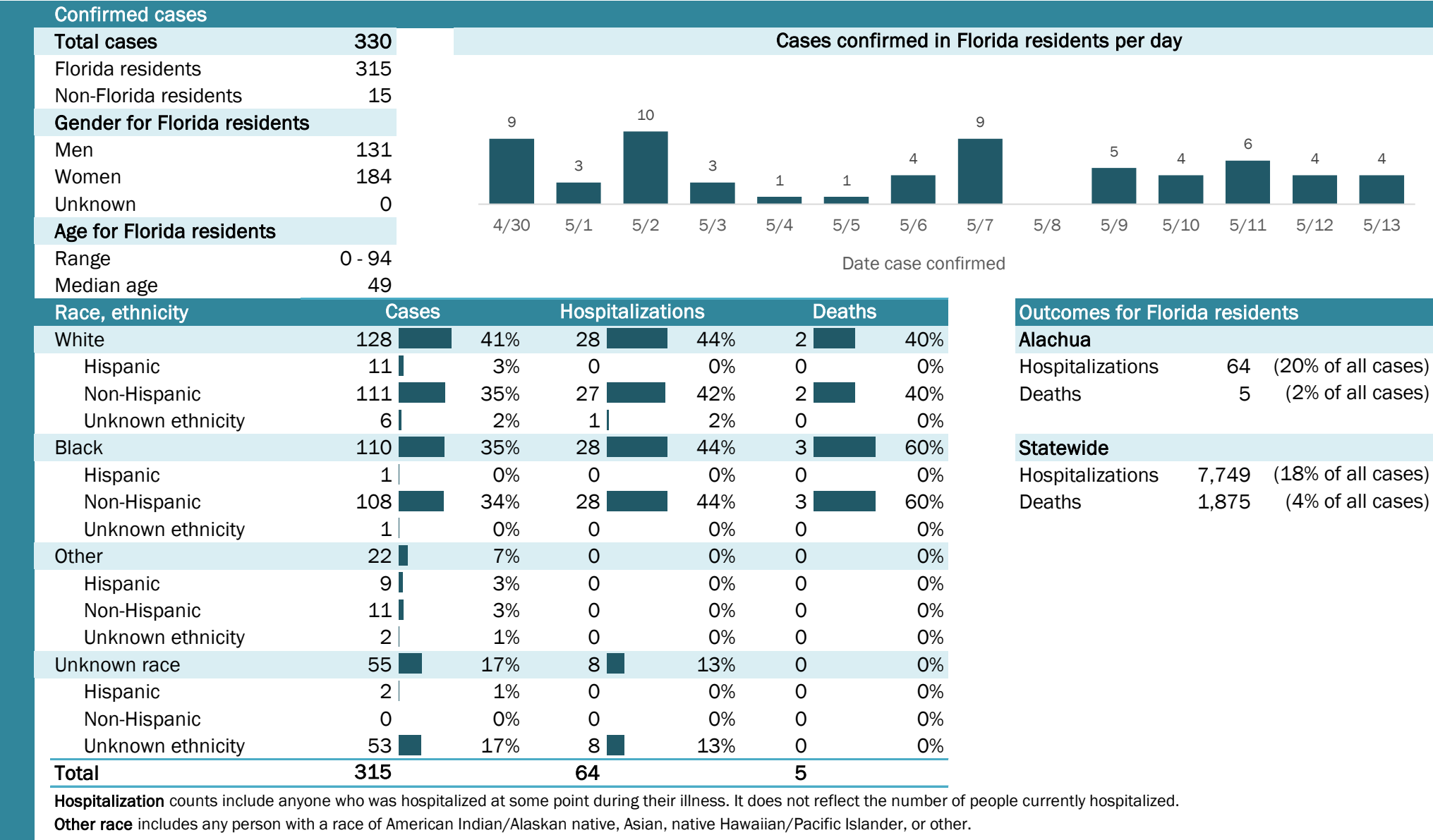

## Laboratory testing for Florida residents and non-Florida residents over the past 2 weeks

### Number and percent of positive labs

These counts include the number of people for whom the department received laboratory results by day. This percent is the number of people who test positive for the first time divided by all the people tested that day, excluding people who have previously tested positive.

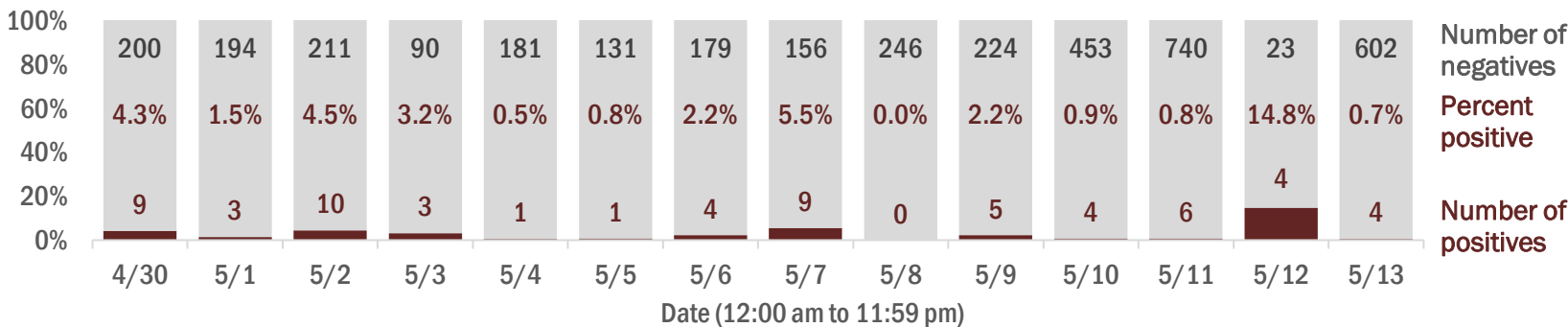

## Emergency department (ED) chief complaint and admission data for Alachua County

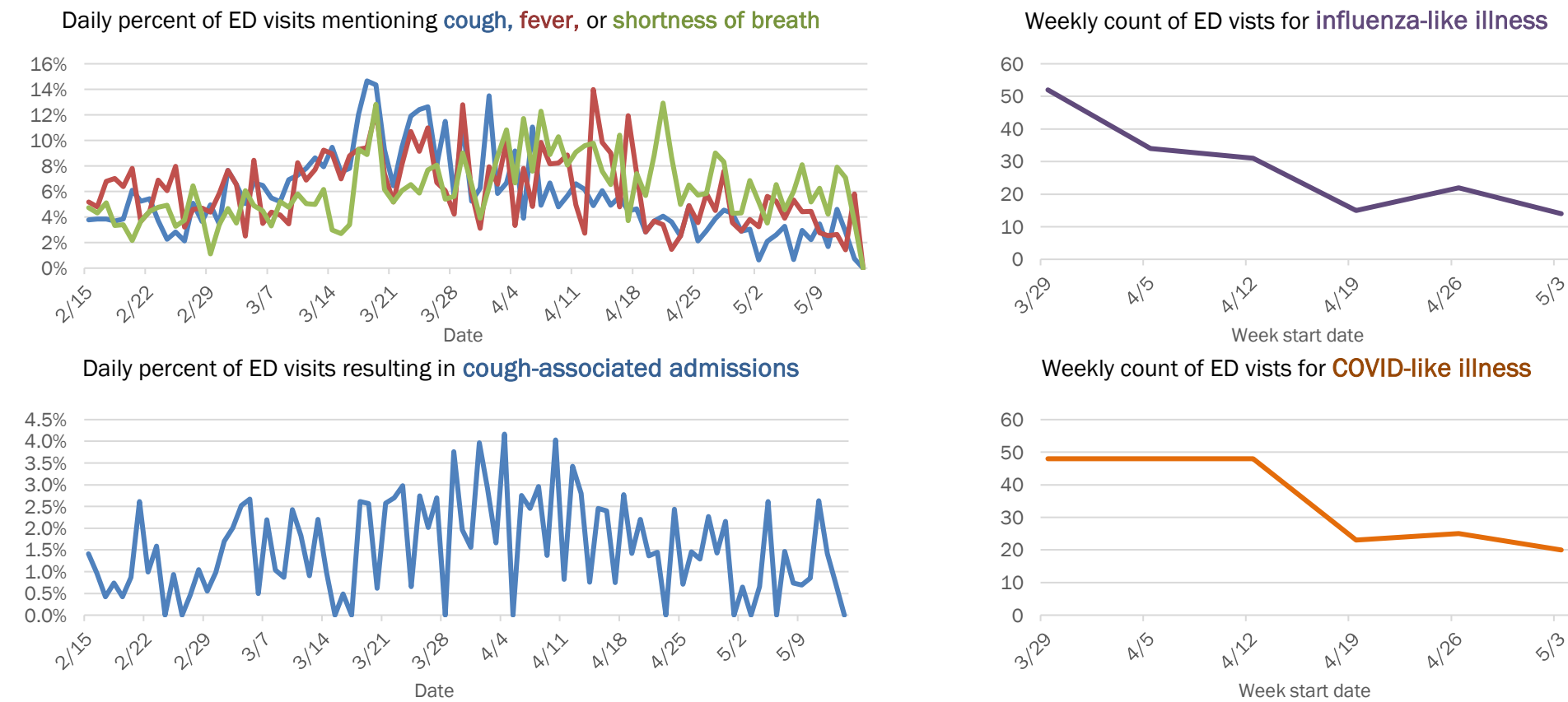

The Electronic Surveillance System for the Early Notification of Community-Based Epidemics (ESSENCE-FL) includes chief complaint data from 213 of 214 Florida EDs. Data are transmitted electronically to ESSENCE-FL daily or hourly.

# Coronavirus: summary for Baker County

Data for May 14, 2020 (verified at 10 AM)

Data in this report are provisional and subject to change.

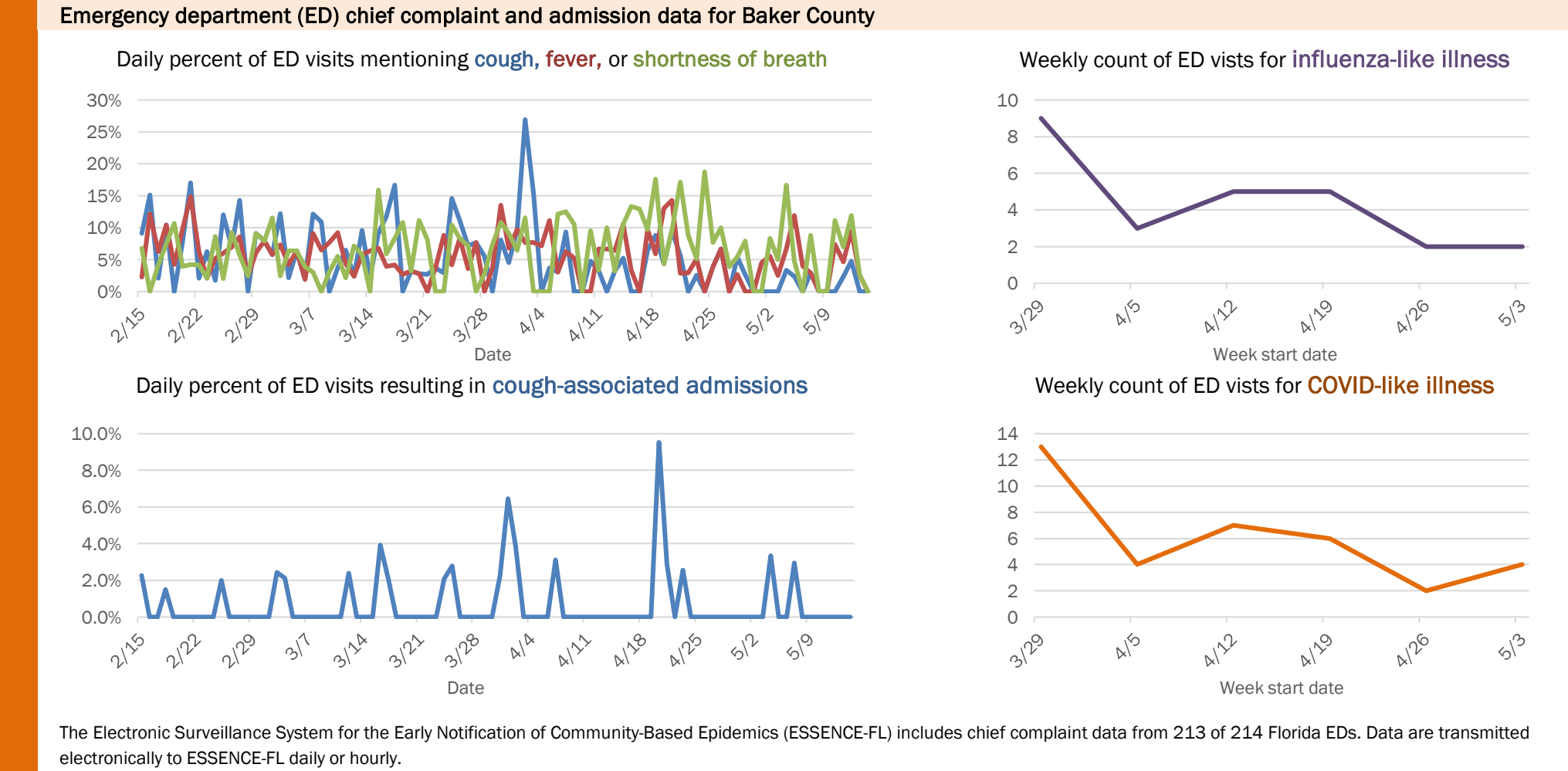
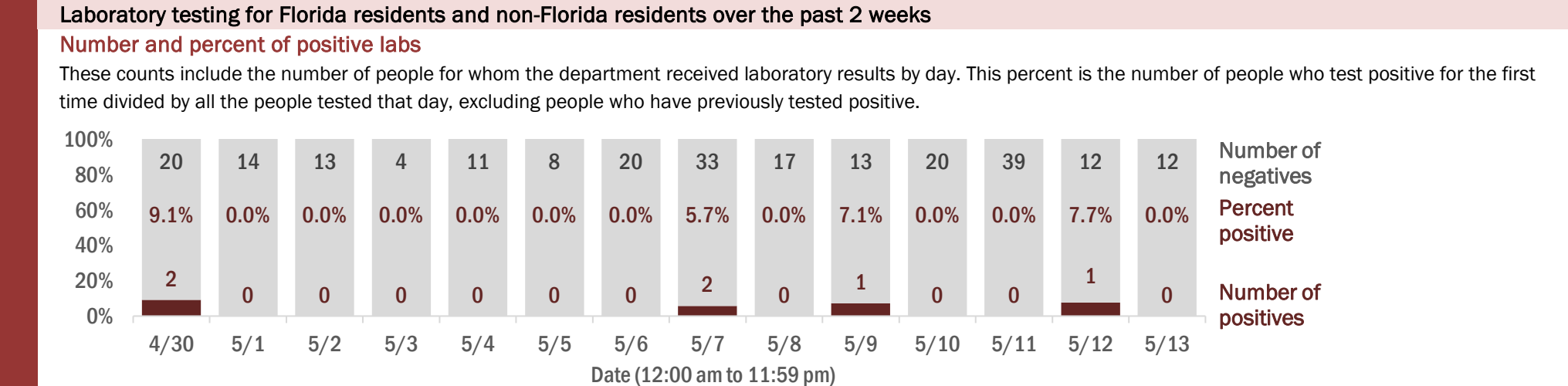
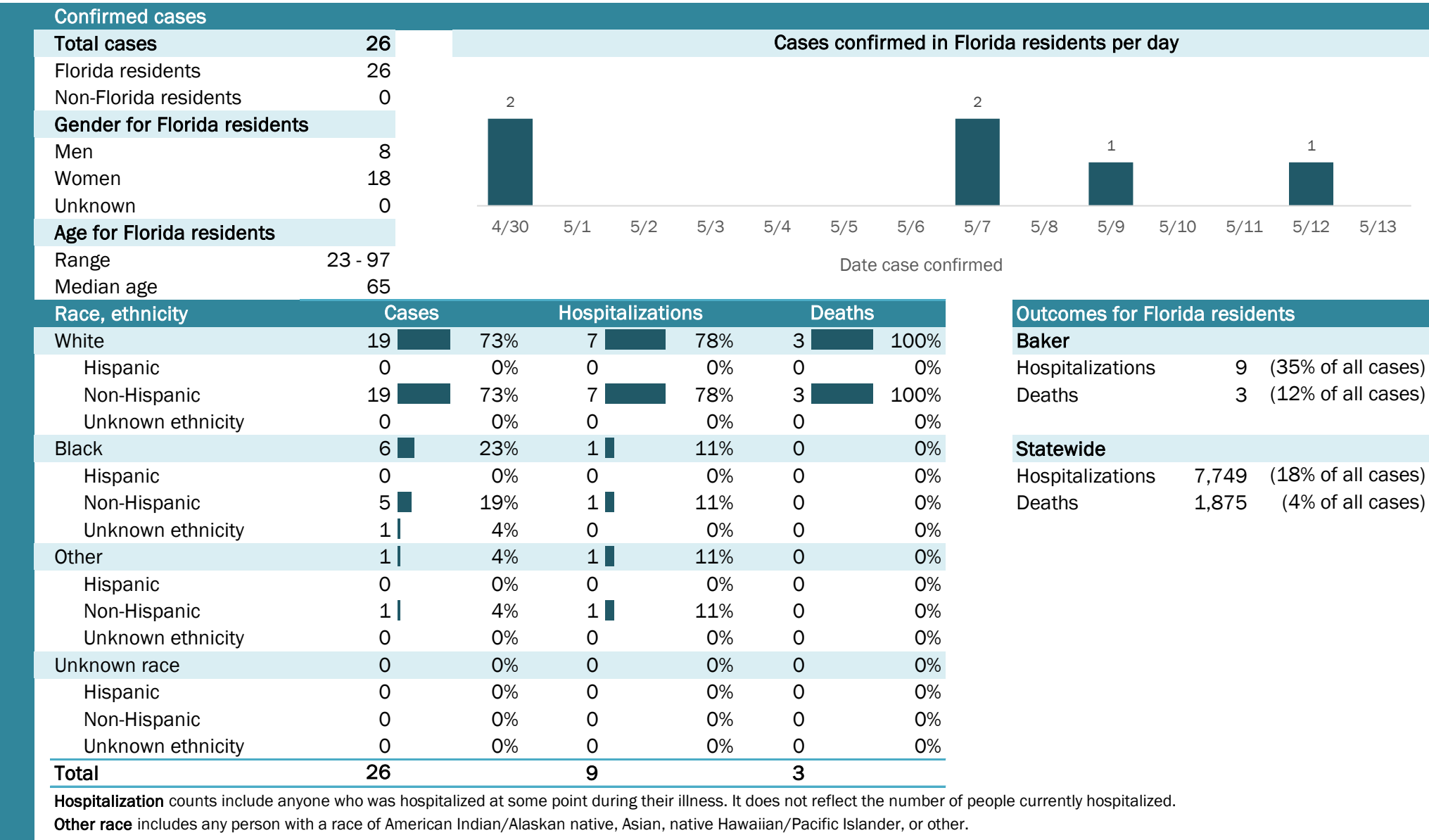

The Electronic Surveillance System for the Early Notification of Community-Based Epidemics (ESSENCE-FL) includes chief complaint data from 213 of 214 Florida EDs. Data are transmitted electronically to ESSENCE-FL daily or hourly.

# Coronavirus: summary for Bay County

Data for May 14, 2020 (verified at 10 AM)

Data in this report are provisional and subject to change.

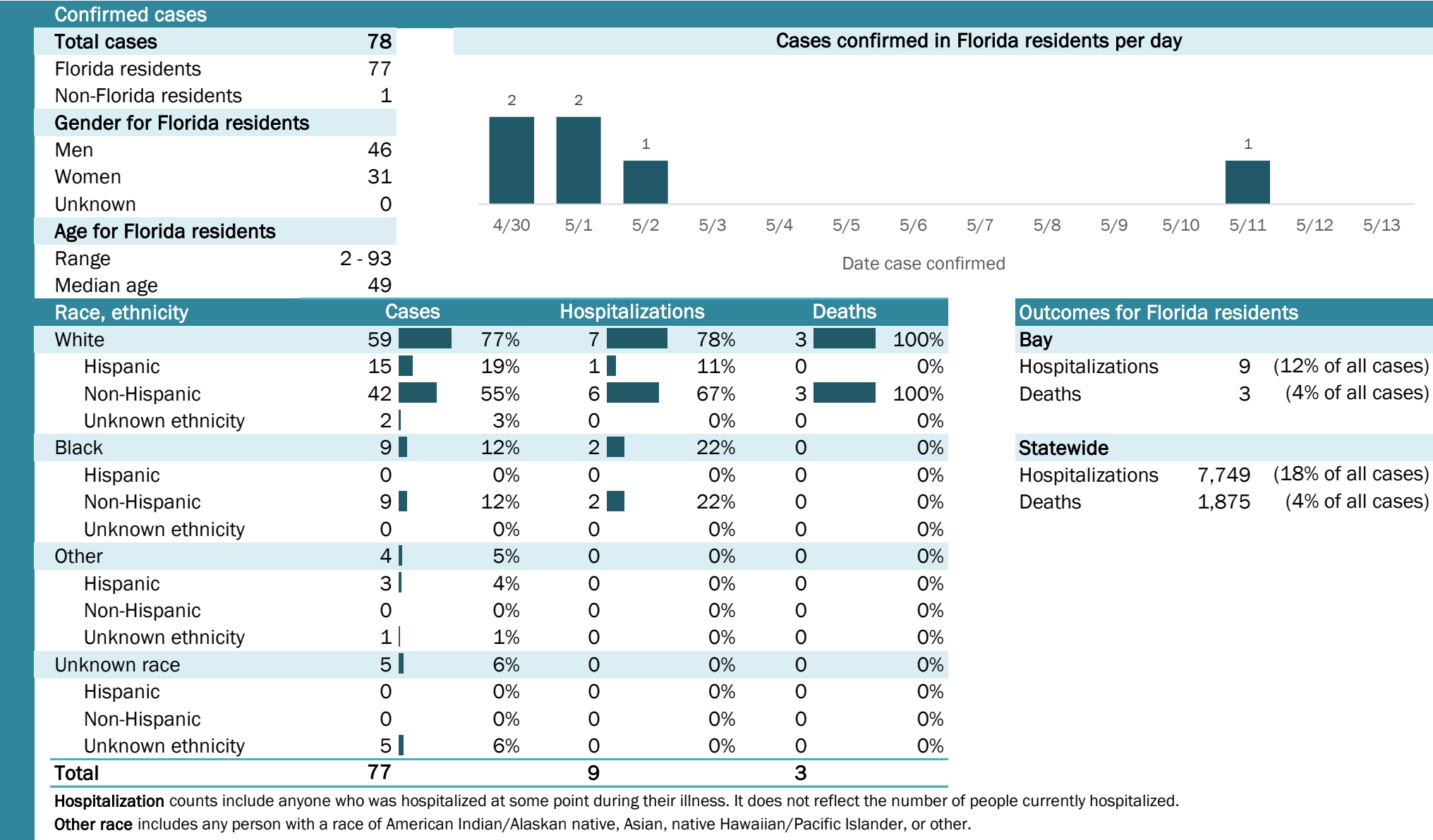

## Laboratory testing for Florida residents and non-Florida residents over the past 2 weeks

### Number and percent of positive labs

These counts include the number of people for whom the department received laboratory results by day. This percent is the number of people who test positive for the first time divided by all the people tested that day, excluding people who have previously tested positive.

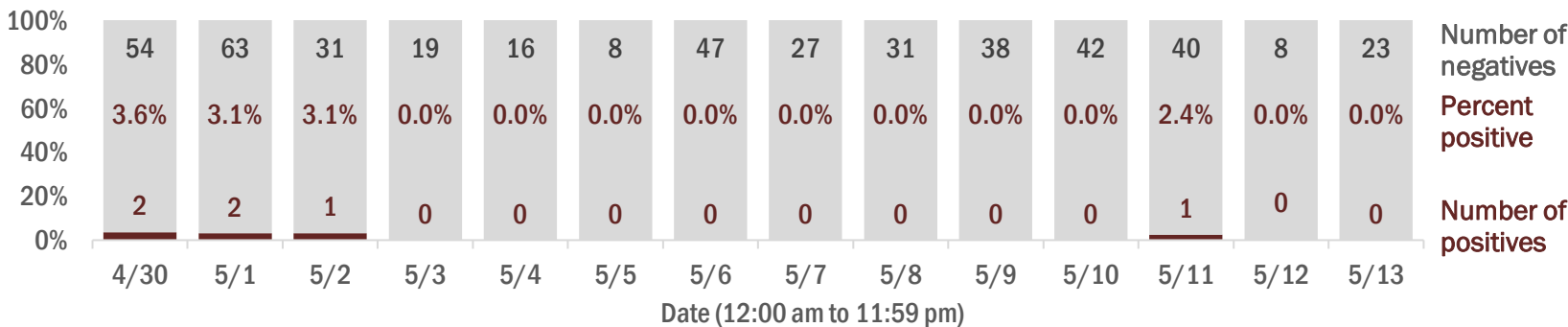

## Emergency department (ED) chief complaint and admission data for Bay County

### Daily percent of ED visits mentioning cough, fever, or shortness of breath

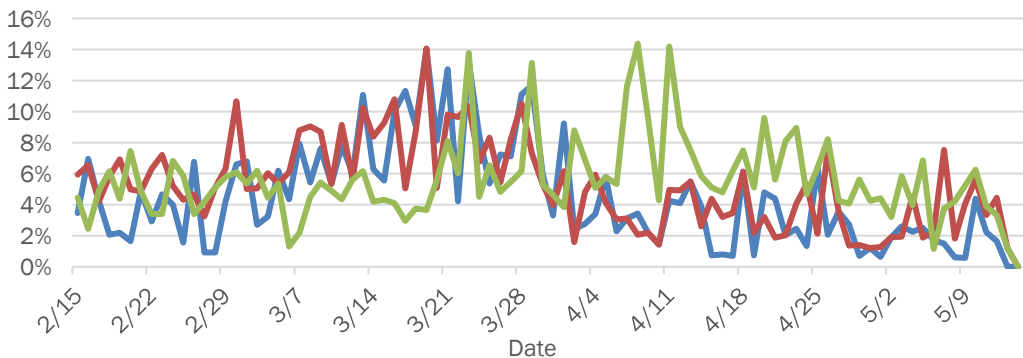

### Daily percent of ED visits resulting in cough-associated admissions

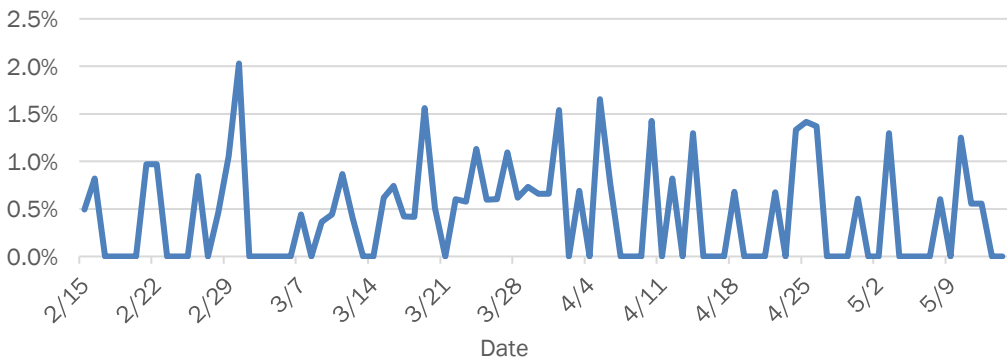

### Weekly count of ED vists for influenza-like illness

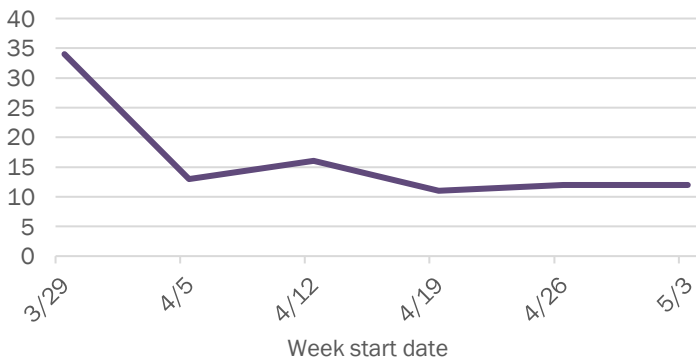

### Weekly count of ED vists for COVID-like illness

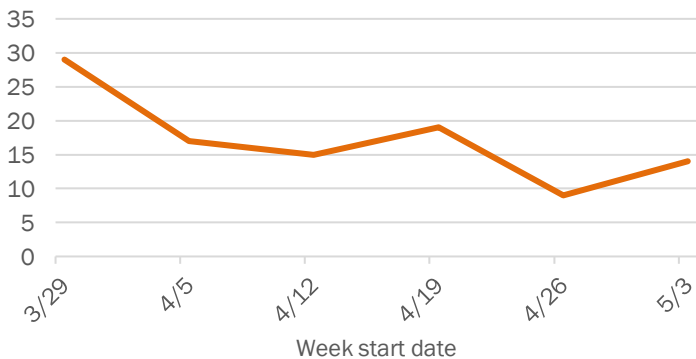

The Electronic Surveillance System for the Early Notification of Community-Based Epidemics (ESSENCE-FL) includes chief complaint data from 213 of 214 Florida EDs. Data are transmitted electronically to ESSENCE-FL daily or hourly.

# Coronavirus: summary for Bradford County

Data for May 14, 2020 (verified at 10 AM)

Data in this report are provisional and subject to change.

Confirmed cases

Total cases

49

Florida residents

49

Non-Florida residents

0

Gender for Florida residents

Men

8

Women

41

Unknown

0

Age for Florida residents

Range

8 - 107

Median age

73

Cases confirmed in Florida residents per day

1

4/30

1

5/2

5/1

5/3

5/4

5/5

5/6

5/7

5/8

5/9

5/10

5/11

5/12

5/13

Date case confirmed

Race, ethnicity	Cases	Hospitalizations	Deaths
White	44 90%	9 90%	2 100%
Hispanic	0 0%	0 0%	0 0%
Non-Hispanic	44 90%	9 90%	2 100%
Unknown ethnicity	0 0%	0 0%	0 0%
Black	4 8%	1 10%	0 0%
Hispanic	0 0%	0 0%	0 0%
Non-Hispanic	4 8%	1 10%	0 0%
Unknown ethnicity	0 0%	0 0%	0 0%
Other	0 0%	0 0%	0 0%
Hispanic	0 0%	0 0%	0 0%
Non-Hispanic	0 0%	0 0%	0 0%
Unknown ethnicity	0 0%	0 0%	0 0%
Unknown race	1 2%	0 0%	0 0%
Hispanic	0 0%	0 0%	0 0%
Non-Hispanic	0 0%	0 0%	0 0%
Unknown ethnicity	1 2%	0 0%	0 0%
Total	49	10	2

Hospitalization

counts include anyone who was hospitalized at some point during their illness. It does not reflect the number of people currently hospitalized.

Other race

includes any person with a race of American Indian/Alaskan native, Asian, native Hawaiian/Pacific Islander, or other.

Outcomes for Florida residents

Bradford

Hospitalizations

10

(20% of all cases)

Deaths

2

(4% of all cases)

Statewide

Hospitalizations

7,749

(18% of all cases)

Deaths

1,875

(4% of all cases)

## Laboratory testing for Florida residents and non-Florida residents over the past 2 weeks

### Number and percent of positive labs

These counts include the number of people for whom the department received laboratory results by day. This percent is the number of people who test positive for the first time divided by all the people tested that day, excluding people who have previously tested positive.

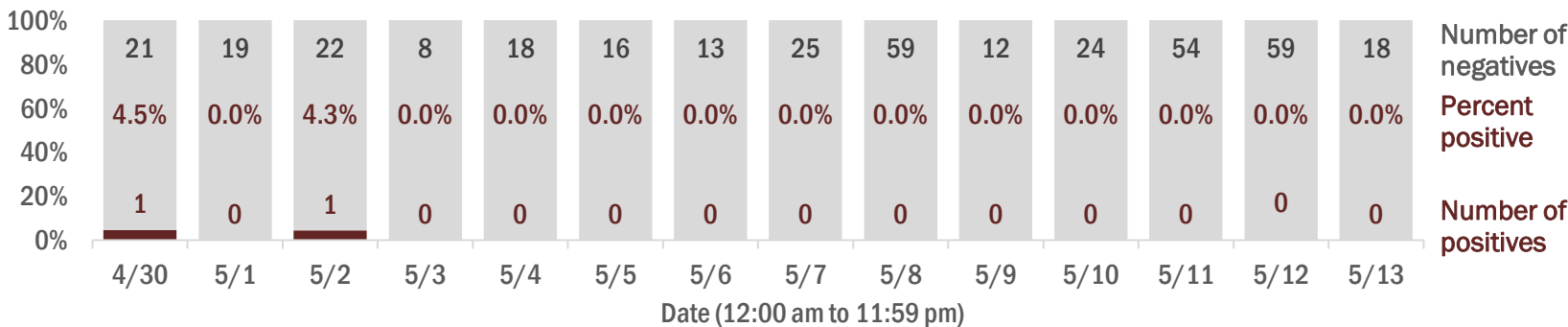

## Emergency department (ED) chief complaint and admission data for Bradford County

### Daily percent of ED visits mentioning cough, fever, or shortness of breath

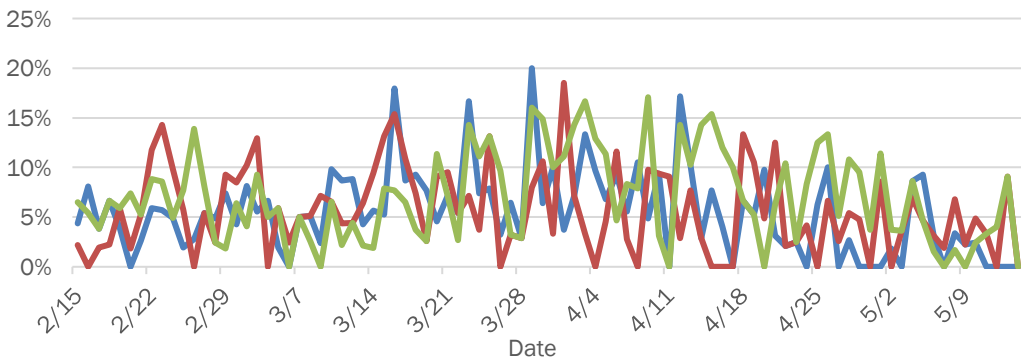

### Daily percent of ED visits resulting in cough-associated admissions

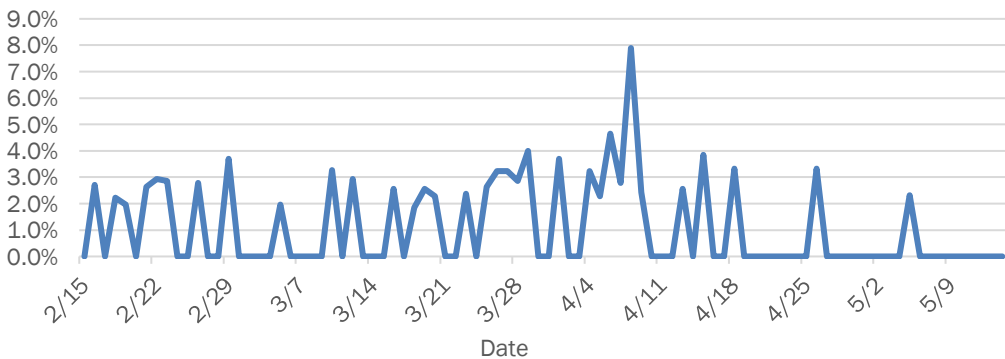

### Weekly count of ED visits for influenza-like illness

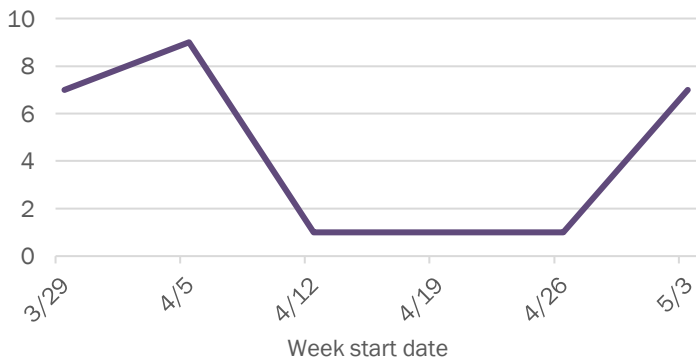

### Weekly count of ED visits for COVID-like illness

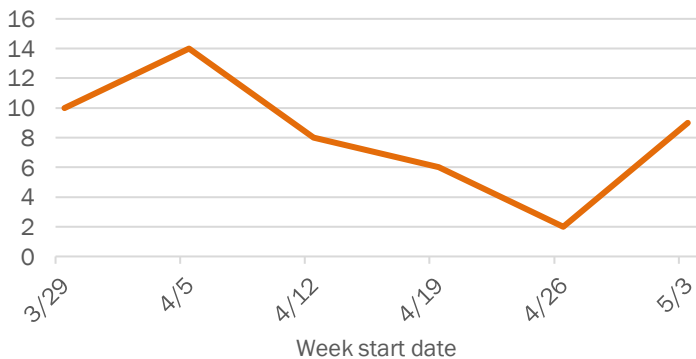

The Electronic Surveillance System for the Early Notification of Community-Based Epidemics (ESSENCE-FL) includes chief complaint data from 213 of 214 Florida EDs. Data are transmitted electronically to ESSENCE-FL daily or hourly.



# Coronavirus: summary for Brevard County

Data for May 14, 2020 (verified at 10 AM)

Data in this report are provisional and subject to change.

Confirmed cases

Total cases

348

Florida residents

337

Non-Florida residents

11

Gender for Florida residents

Men

161

Women

176

Unknown

0

Age for Florida residents

Range

1 - 99

Median age

54

Cases confirmed in Florida residents per day

4

7

4

8

9

3

3

3

2

13

2

1

4/30

5/1

5/2

5/3

5/4

5/5

5/6

5/7

5/8

5/9

5/10

5/11

5/12

5/13

Date case confirmed

Race, ethnicity	Cases	Hospitalizations	Deaths
White	24673%	3468%	778%
Hispanic	3611%	12%	00%
Non-Hispanic	20962%	3366%	778%
Unknown ethnicity	10%	00%	00%
Black	5416%	1020%	222%
Hispanic	51%	12%	00%
Non-Hispanic	4814%	816%	222%
Unknown ethnicity	10%	12%	00%
Other	154%	510%	00%
Hispanic	72%	36%	00%
Non-Hispanic	72%	24%	00%
Unknown ethnicity	10%	00%	00%
Unknown race	227%	12%	00%
Hispanic	10%	12%	00%
Non-Hispanic	21%	00%	00%
Unknown ethnicity	196%	00%	00%
Total	337	50	9

Hospitalization

counts include anyone who was hospitalized at some point during their illness. It does not reflect the number of people currently hospitalized.

Other race

includes any person with a race of American Indian/Alaskan native, Asian, native Hawaiian/Pacific Islander, or other.

Outcomes for Florida residents

Brevard

Hospitalizations

50

(15% of all cases)

Deaths

9

(3% of all cases)

Statewide

Hospitalizations

7,749

(18% of all cases)

Deaths

1,875

(4% of all cases)

## Laboratory testing for Florida residents and non-Florida residents over the past 2 weeks

### Number and percent of positive labs

These counts include the number of people for whom the department received laboratory results by day. This percent is the number of people who test positive for the first time divided by all the people tested that day, excluding people who have previously tested positive.

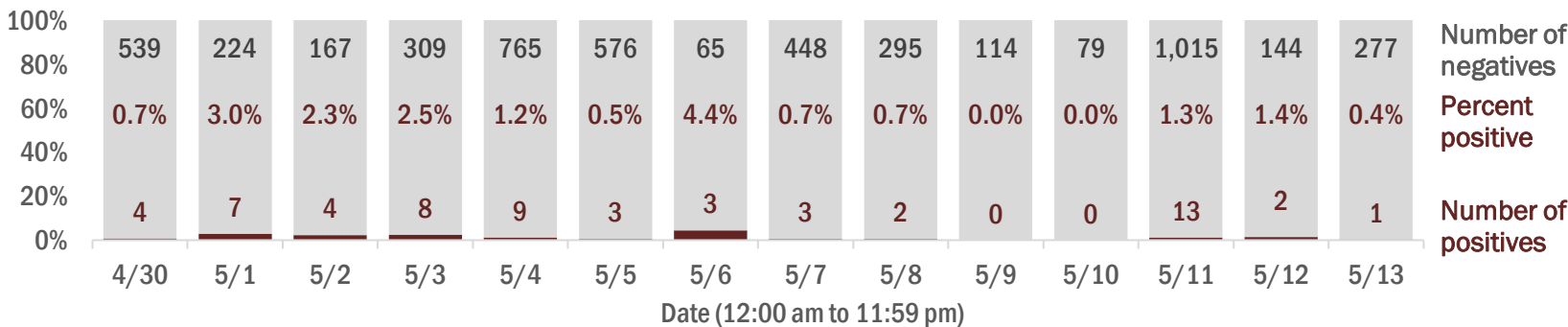

## Emergency department (ED) chief complaint and admission data for Brevard County

### Daily percent of ED visits mentioning cough, fever, or shortness of breath

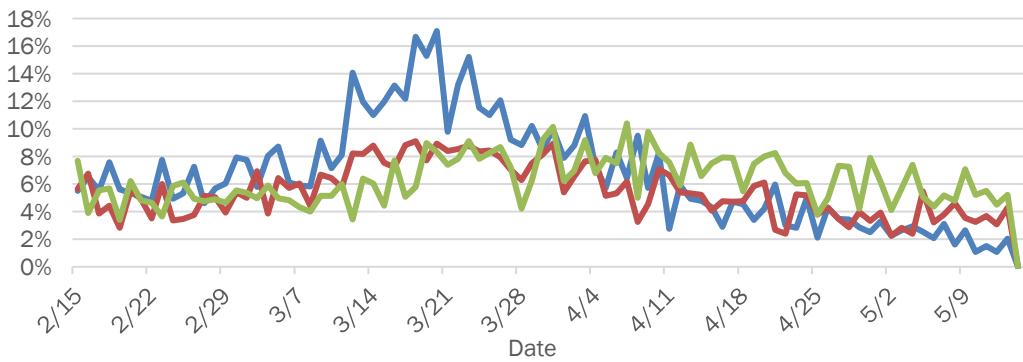

### Daily percent of ED visits resulting in cough-associated admissions

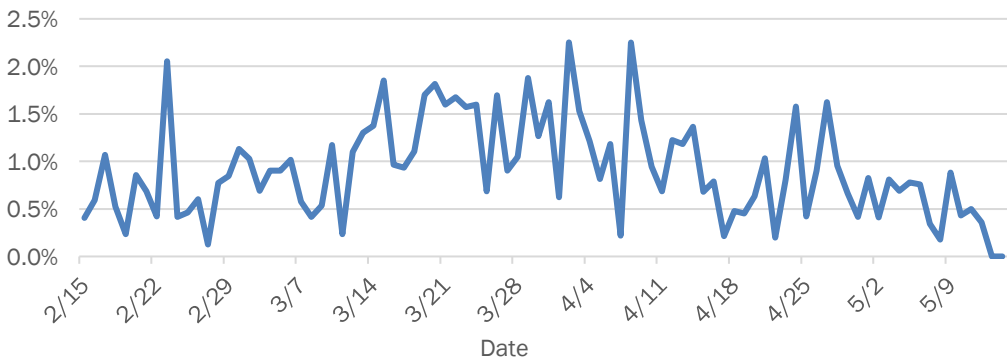

### Weekly count of ED vists for influenza-like illness

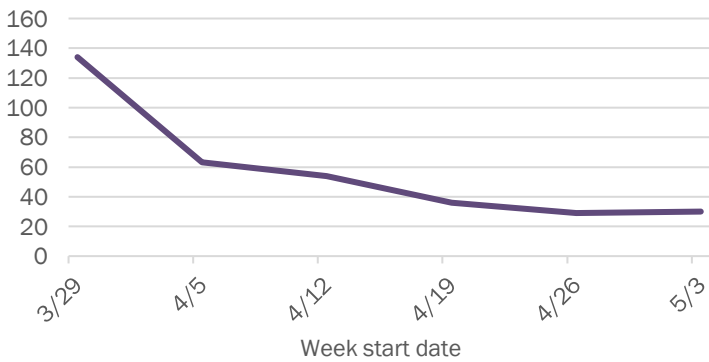

### Weekly count of ED vists for COVID-like illness

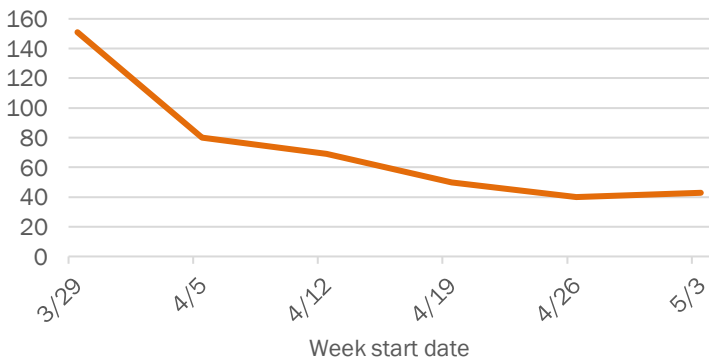

The Electronic Surveillance System for the Early Notification of Community-Based Epidemics (ESSENCE-FL) includes chief complaint data from 213 of 214 Florida EDs. Data are transmitted electronically to ESSENCE-FL daily or hourly.

# Coronavirus: summary for Broward County

Data for May 14, 2020 (verified at 10 AM)

Data in this report are provisional and subject to change.

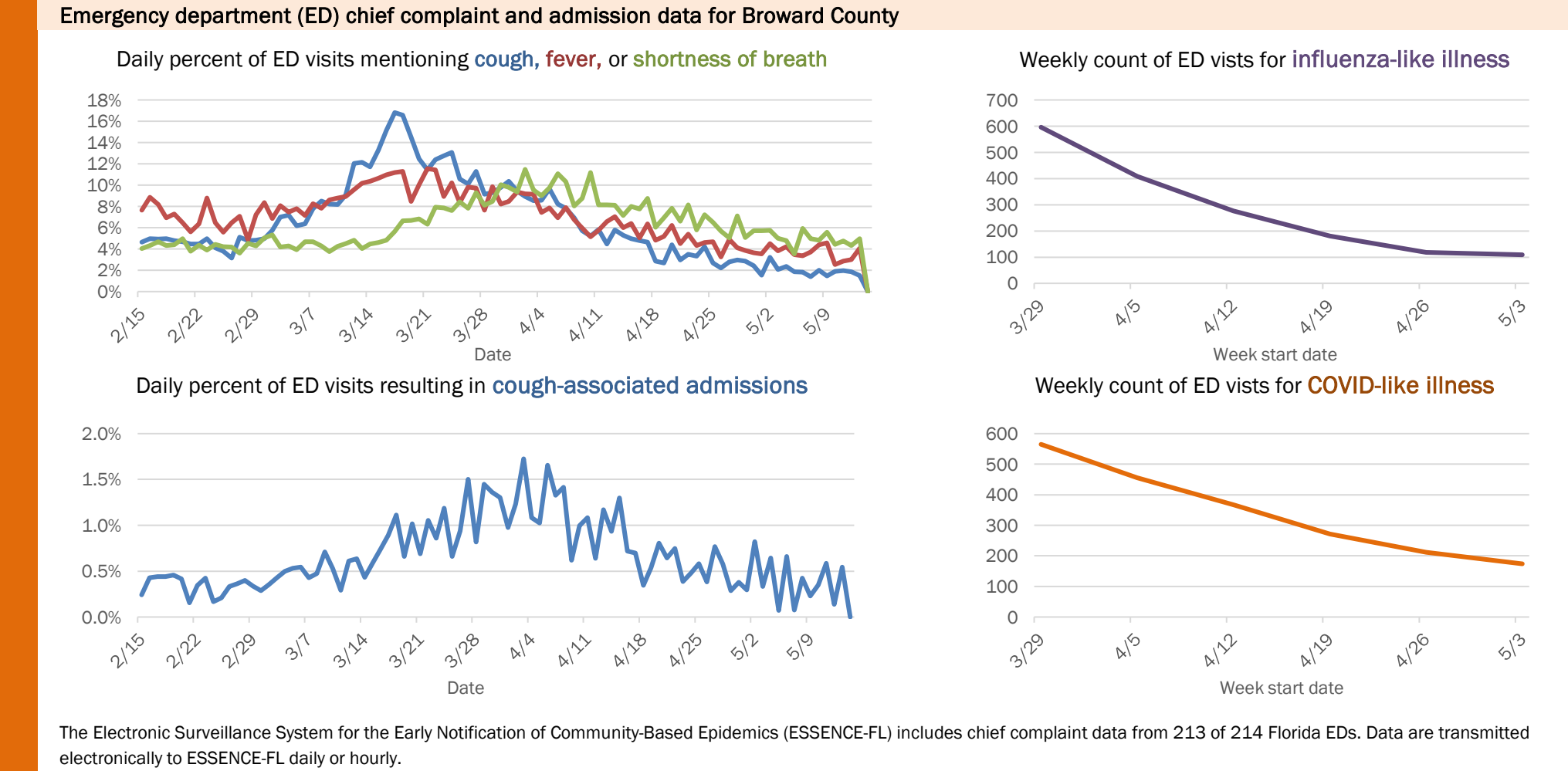
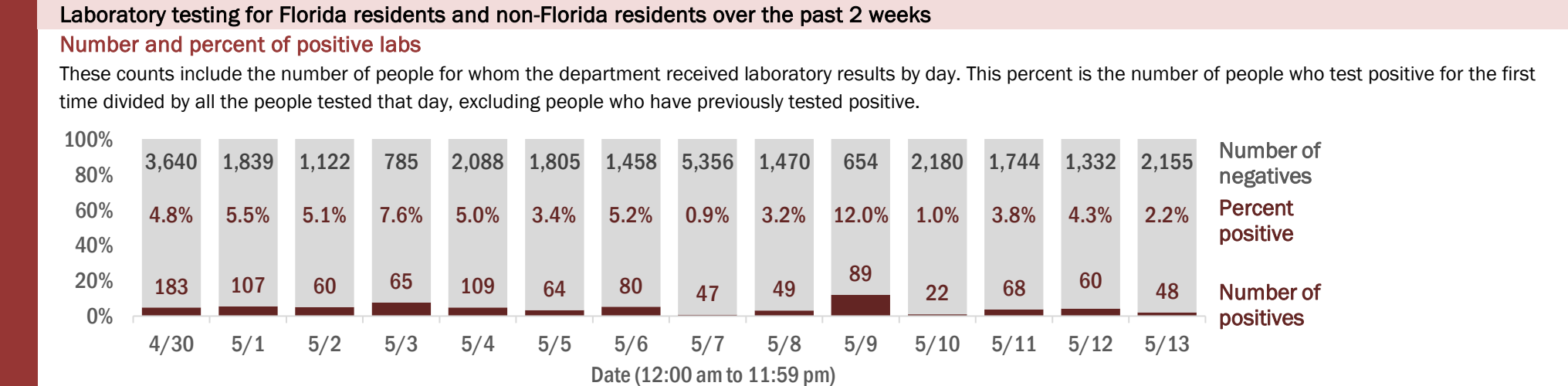
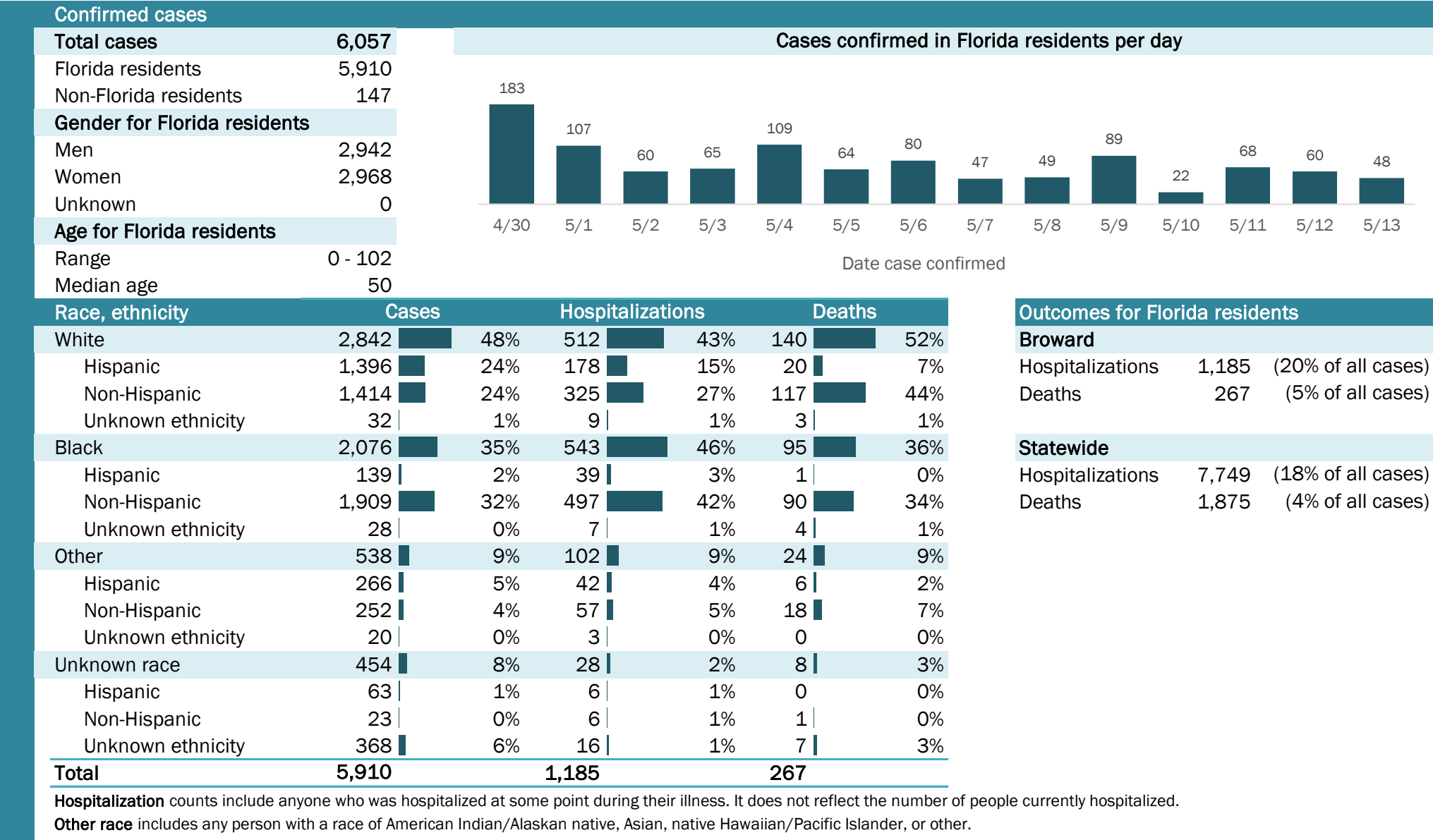

# Coronavirus: summary for Calhoun County

Data for May 14, 2020 (verified at 10 AM)

Data in this report are provisional and subject to change.

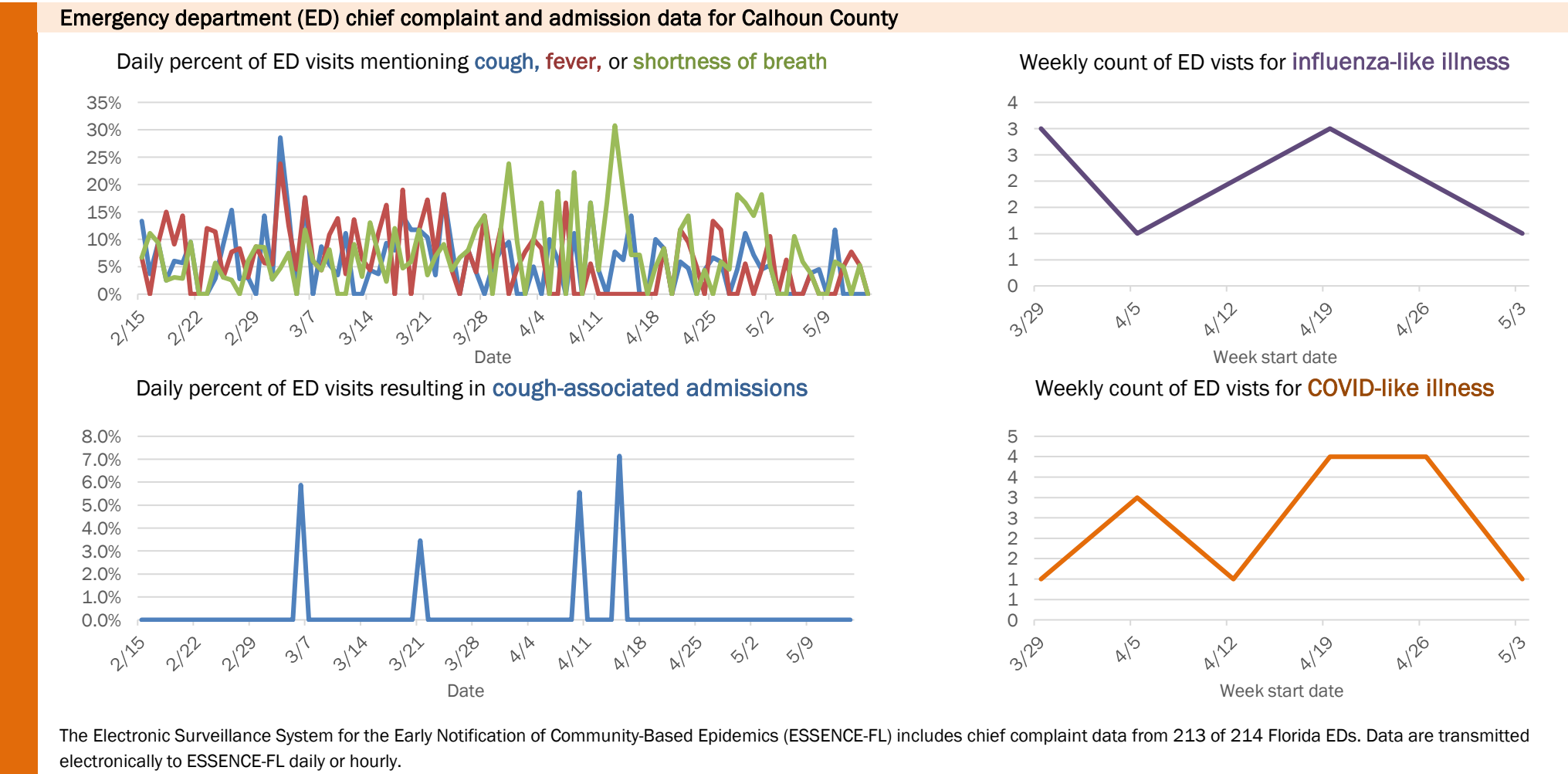
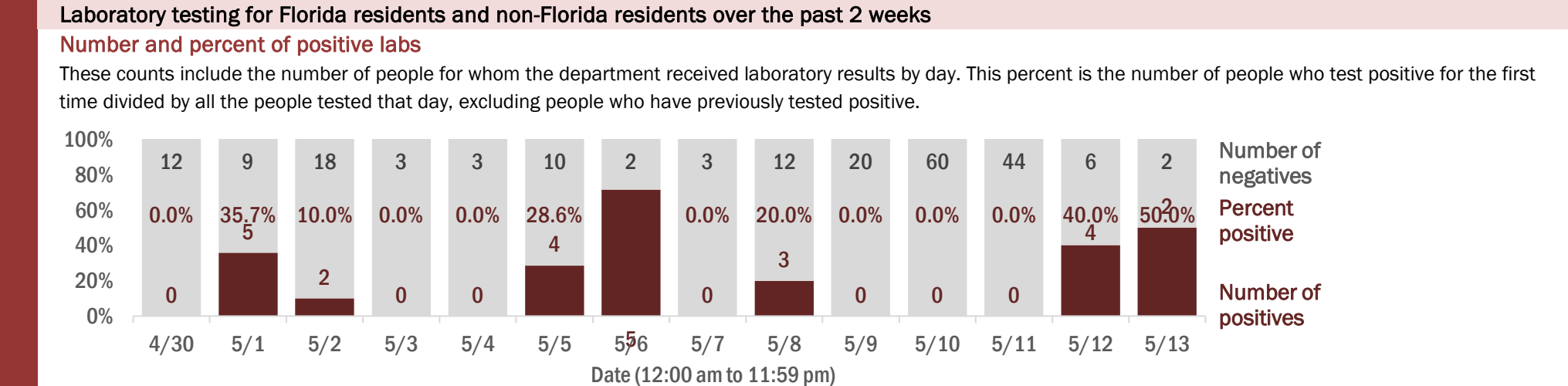
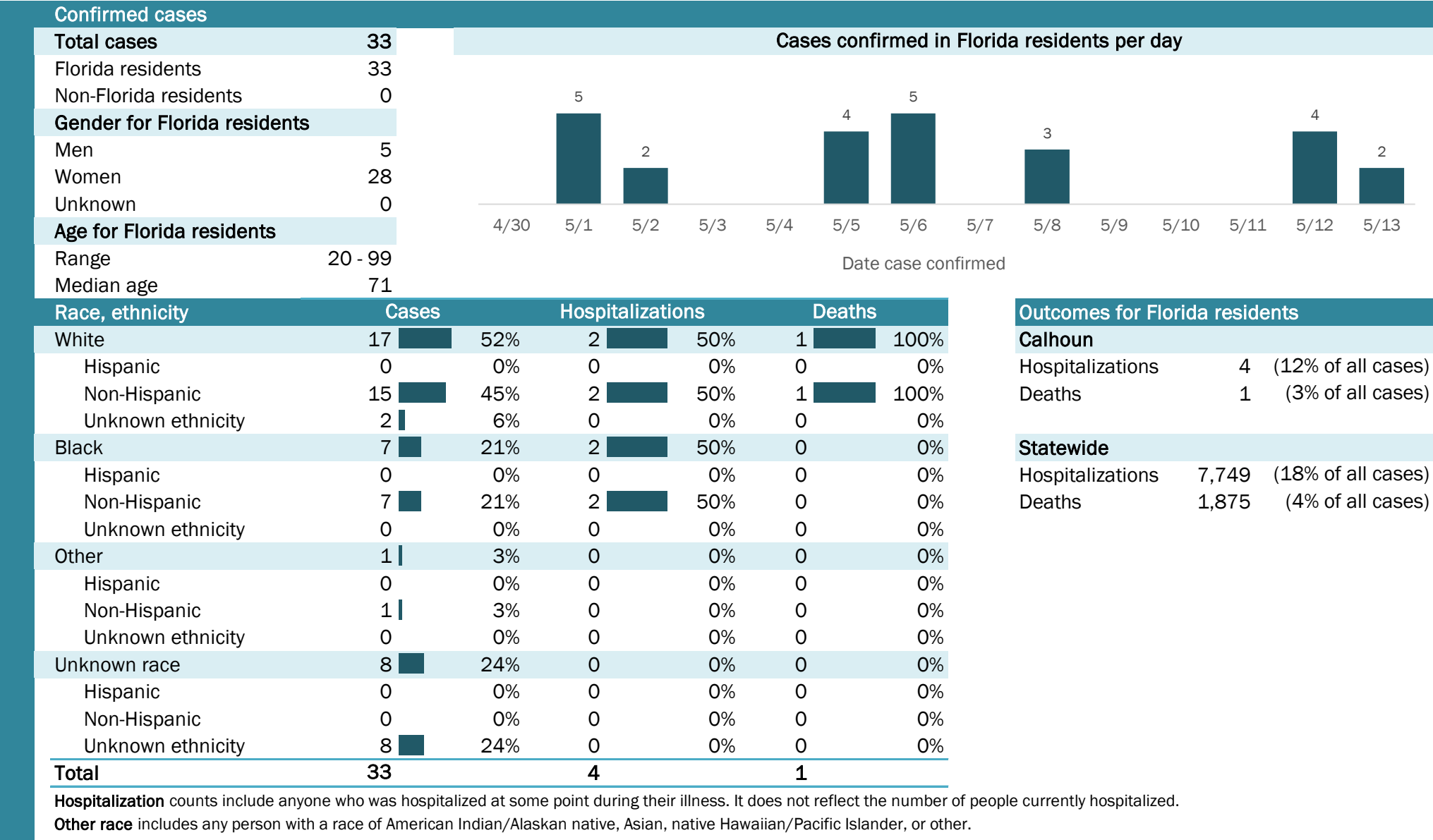

# Coronavirus: summary for Charlotte County

Data for May 14, 2020 (verified at 10 AM)

Data in this report are provisional and subject to change.

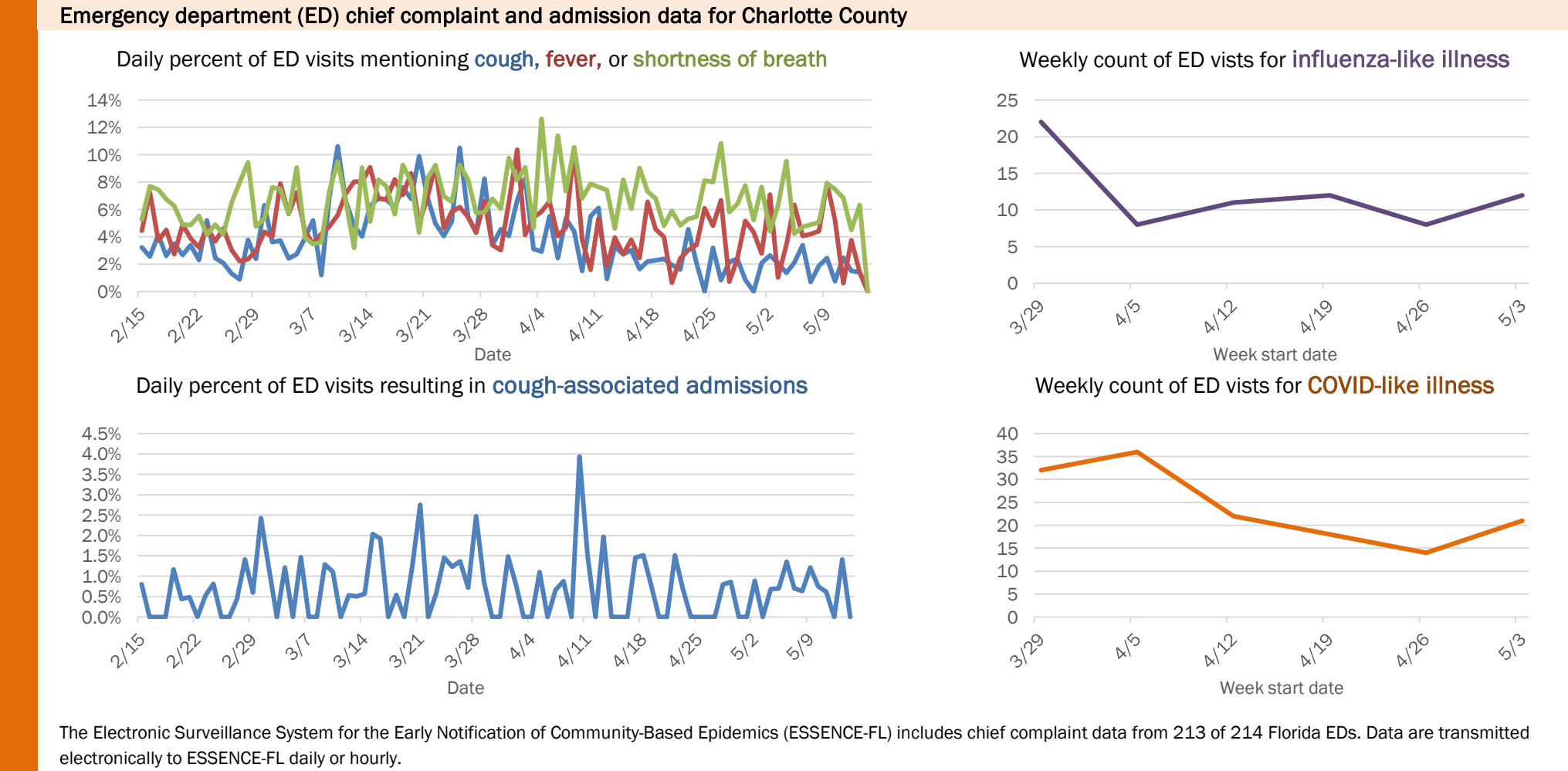
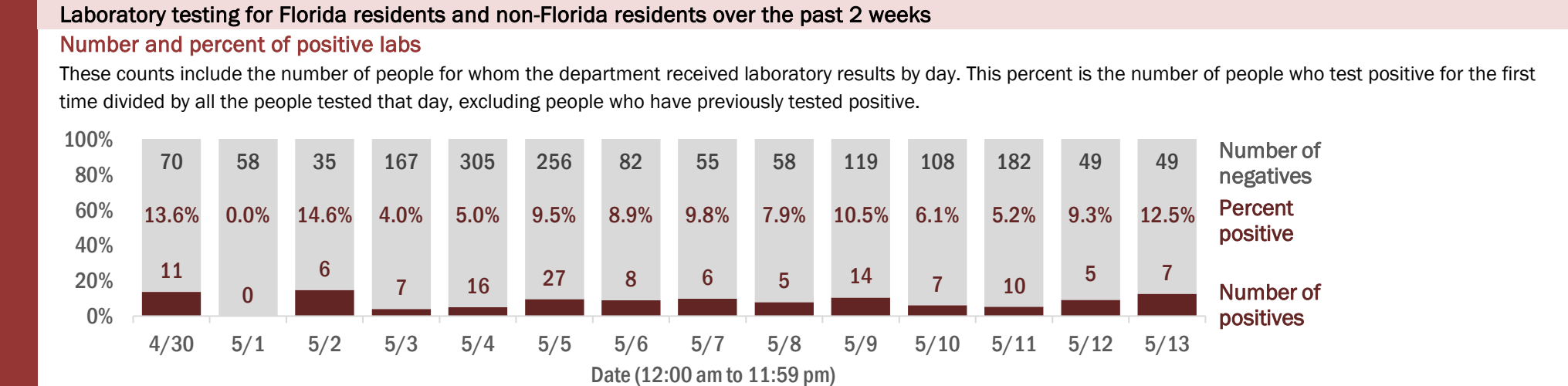
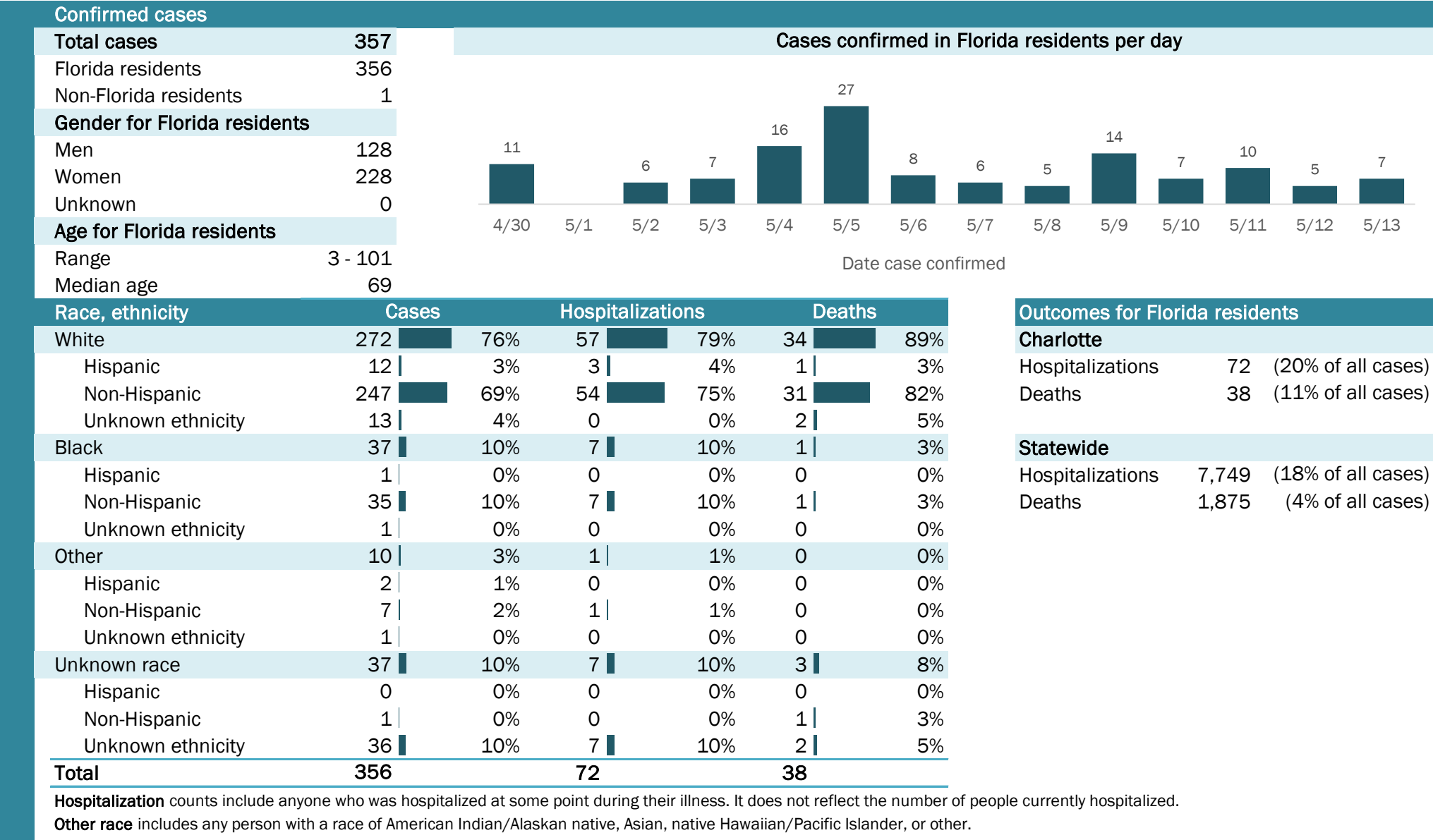

Weekly count of ED visits for influenza-like illness

Weekly count of ED visits for COVID-like illness

The Electronic Surveillance System for the Early Notification of Community-Based Epidemics (ESSENCE-FL) includes chief complaint data from 213 of 214 Florida EDs. Data are transmitted electronically to ESSENCE-FL daily or hourly.



# Coronavirus: summary for Citrus County

Data for May 14, 2020 (verified at 10 AM)

Data in this report are provisional and subject to change.

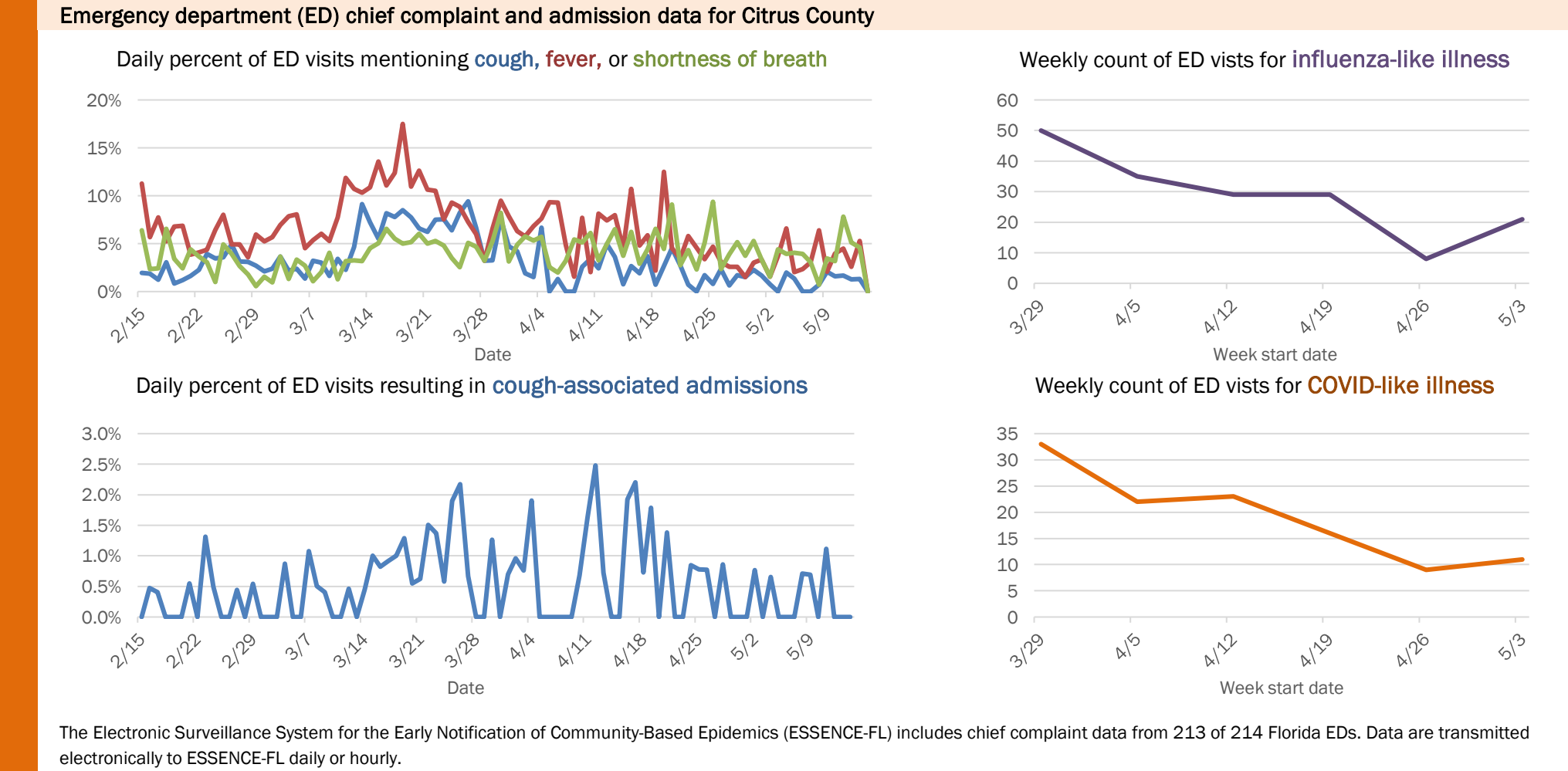
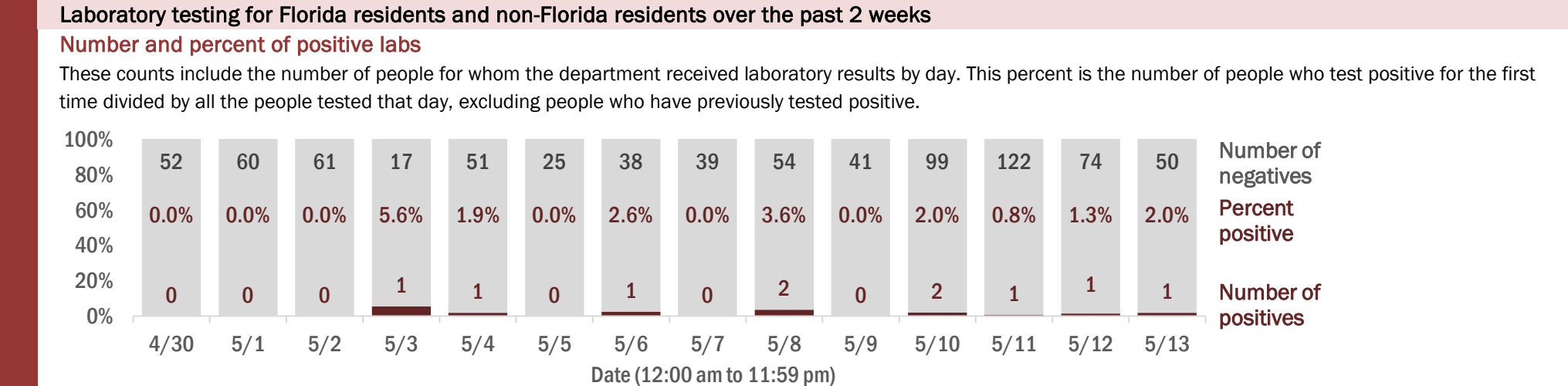
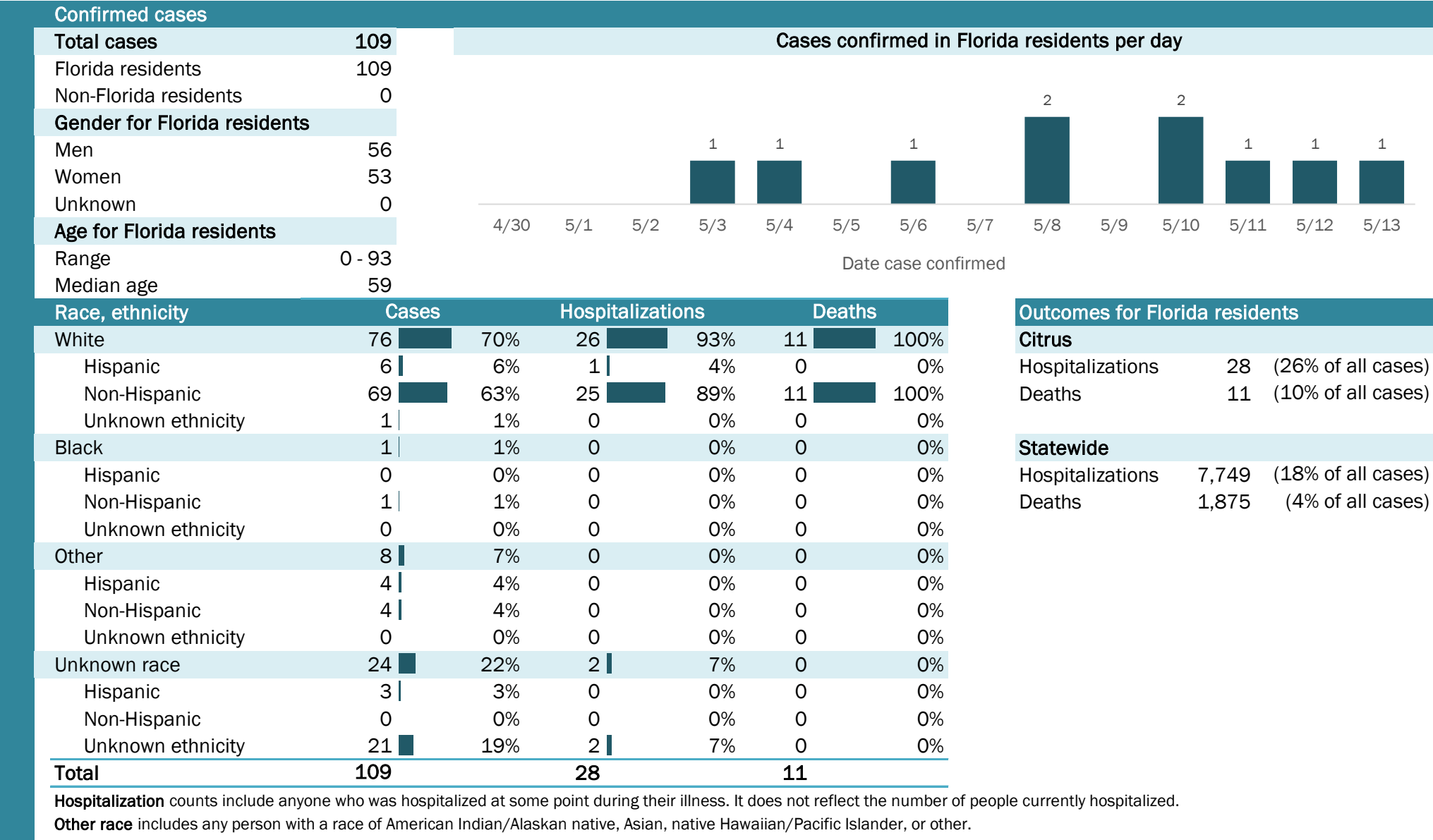

The Electronic Surveillance System for the Early Notification of Community-Based Epidemics (ESSENCE-FL) includes chief complaint data from 213 of 214 Florida EDs. Data are transmitted electronically to ESSENCE-FL daily or hourly.

# Coronavirus: summary for Clay County

Data for May 14, 2020 (verified at 10 AM)

Data in this report are provisional and subject to change.

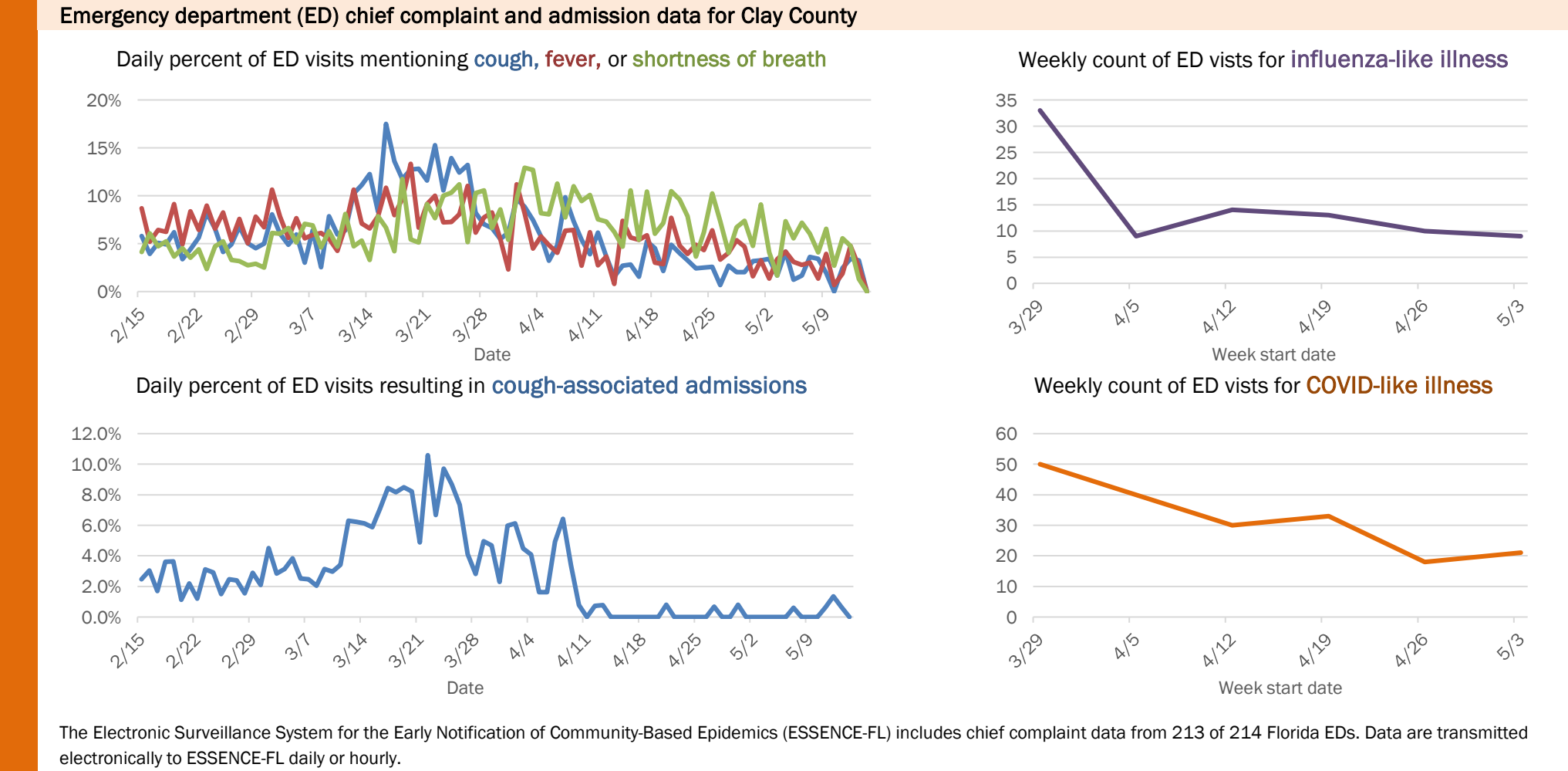
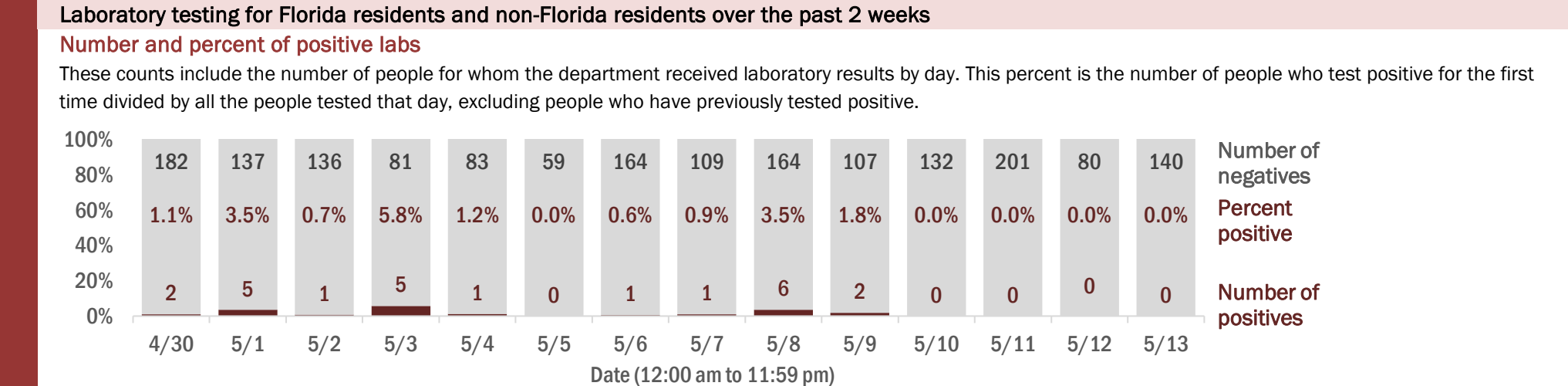
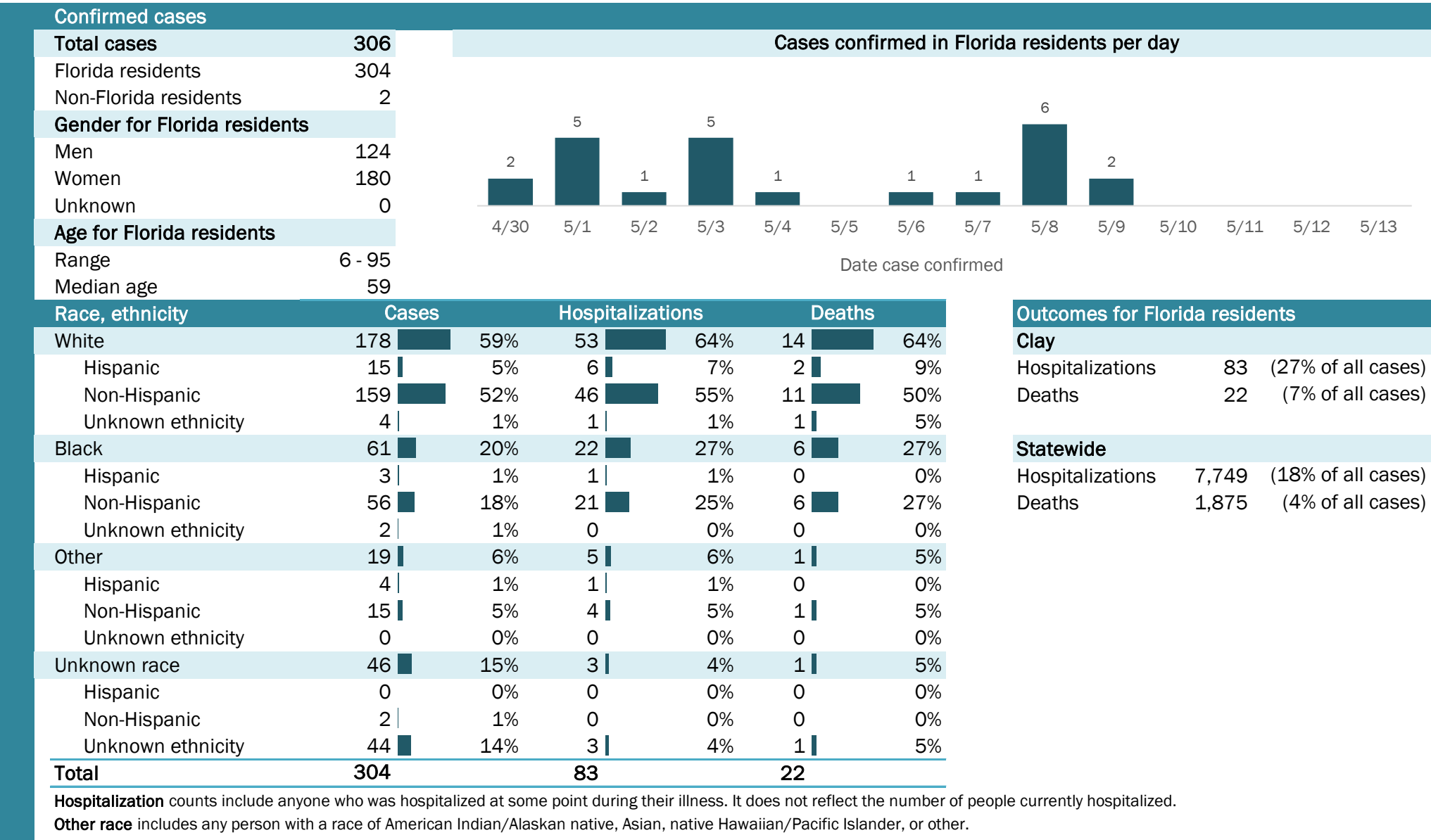

# Coronavirus: summary for Collier County

Data for May 14, 2020 (verified at 10 AM)

Data in this report are provisional and subject to change.

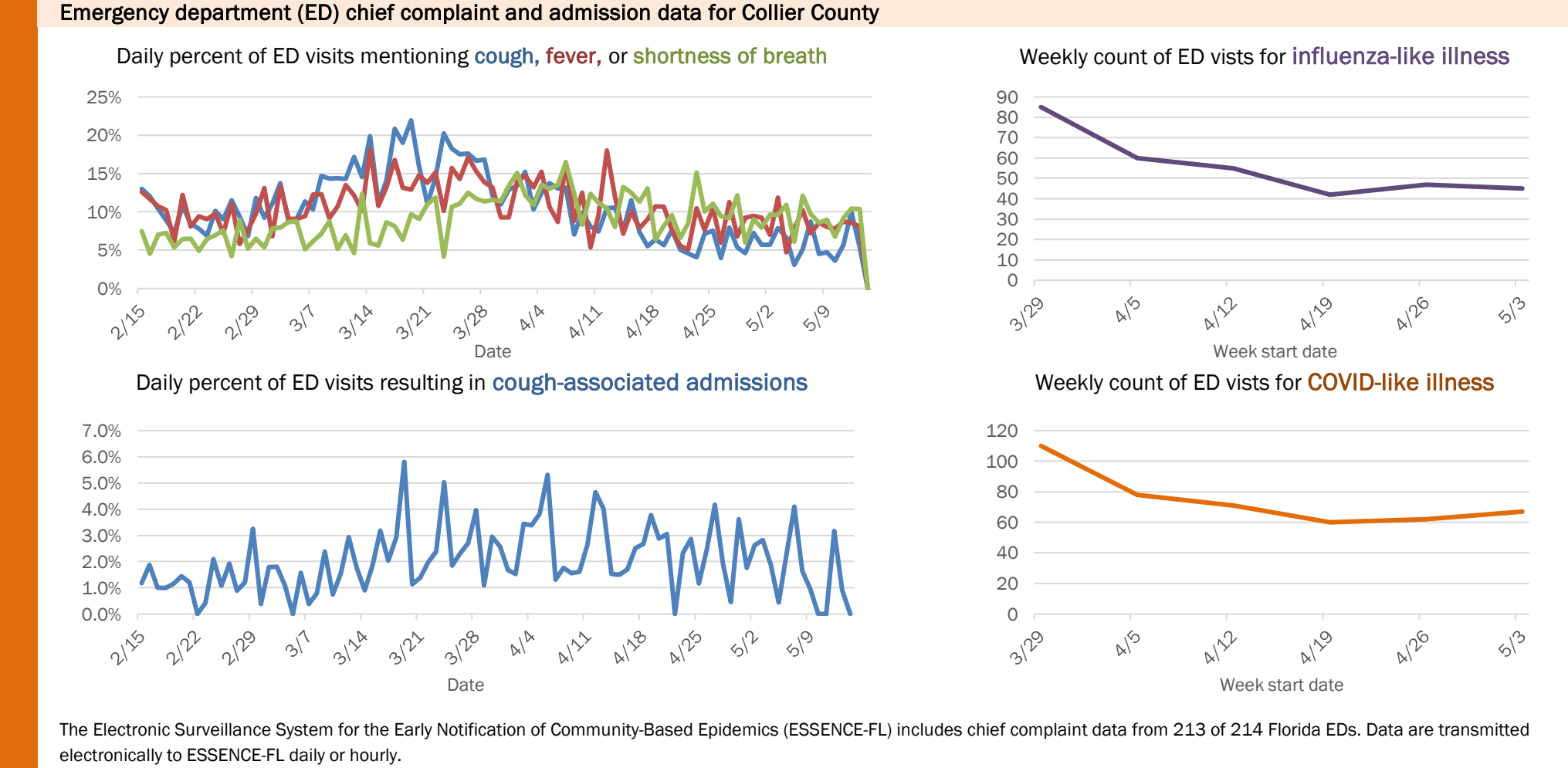
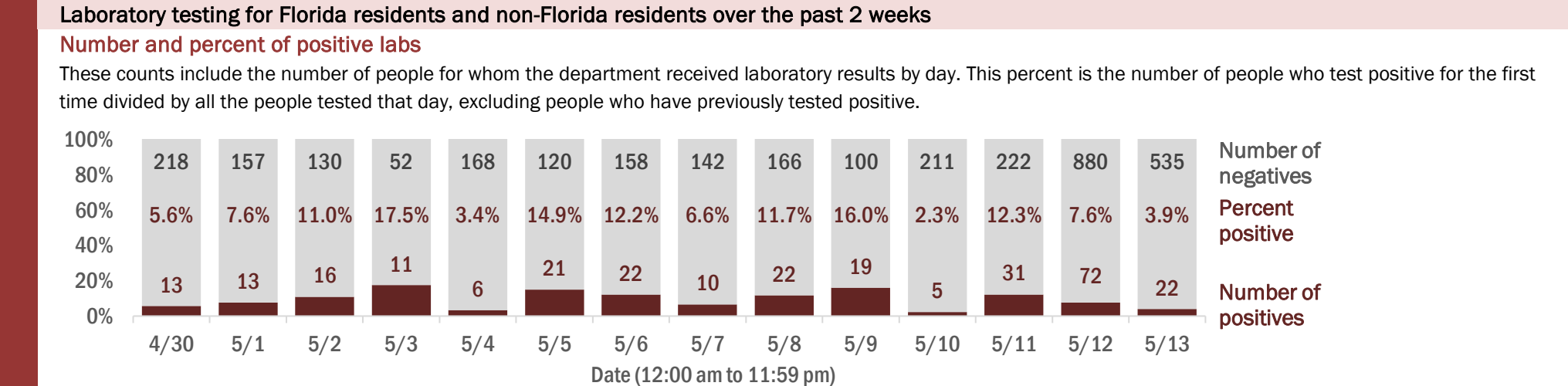
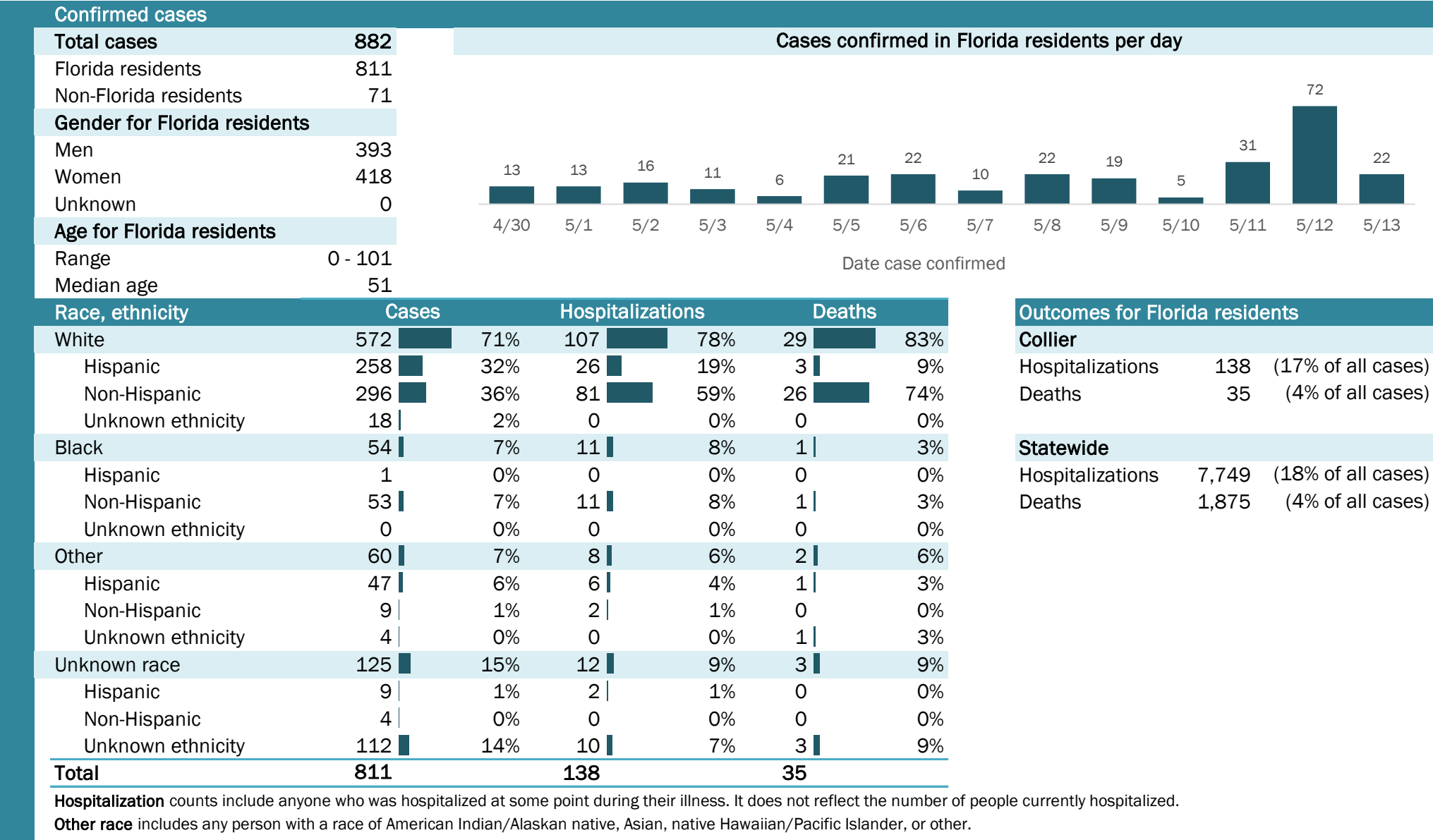

The Electronic Surveillance System for the Early Notification of Community-Based Epidemics (ESSENCE-FL) includes chief complaint data from 213 of 214 Florida EDs. Data are transmitted electronically to ESSENCE-FL daily or hourly.

# Coronavirus: summary for Columbia County

Data for May 14, 2020 (verified at 10 AM)

Data in this report are provisional and subject to change.

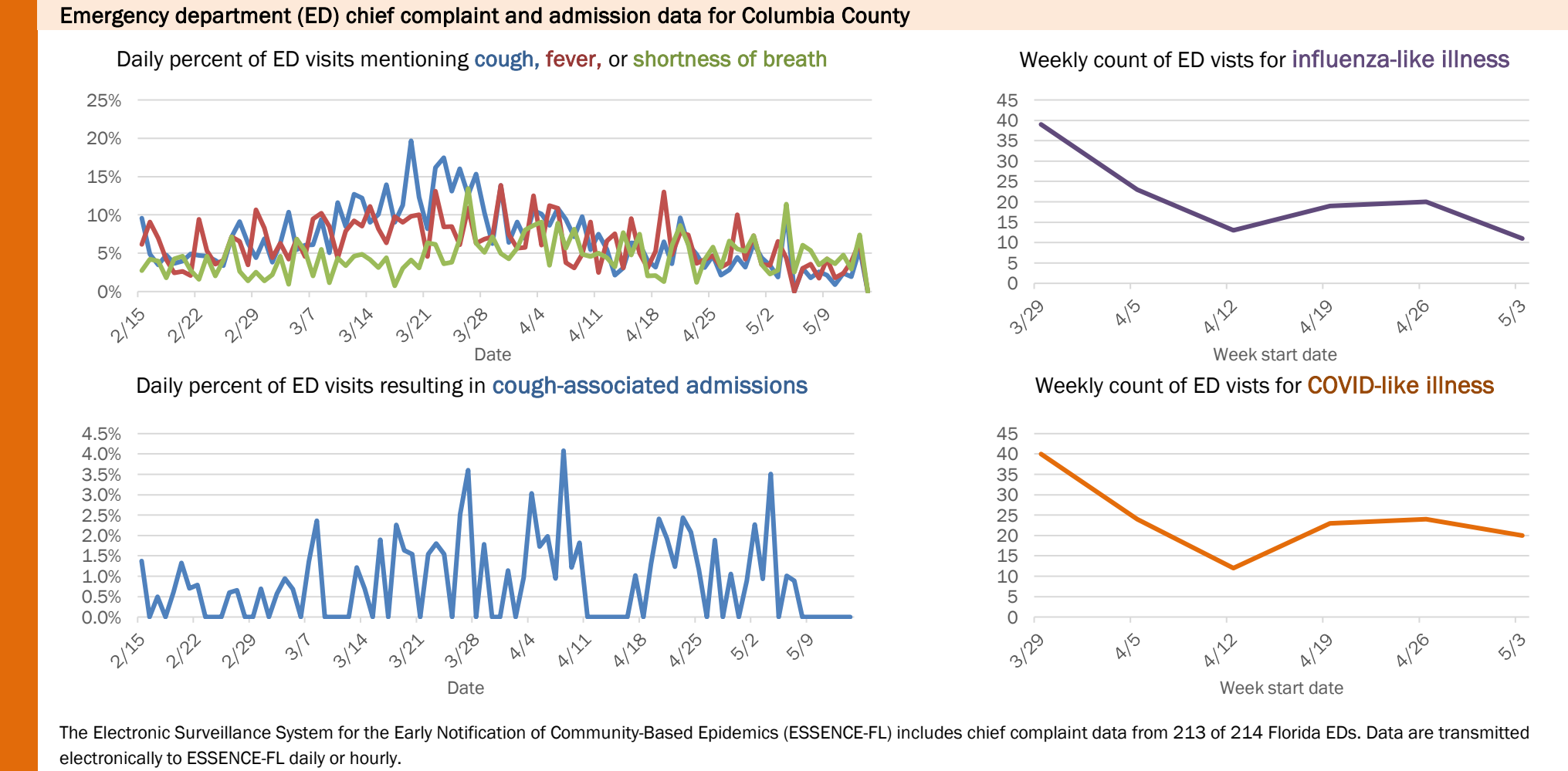
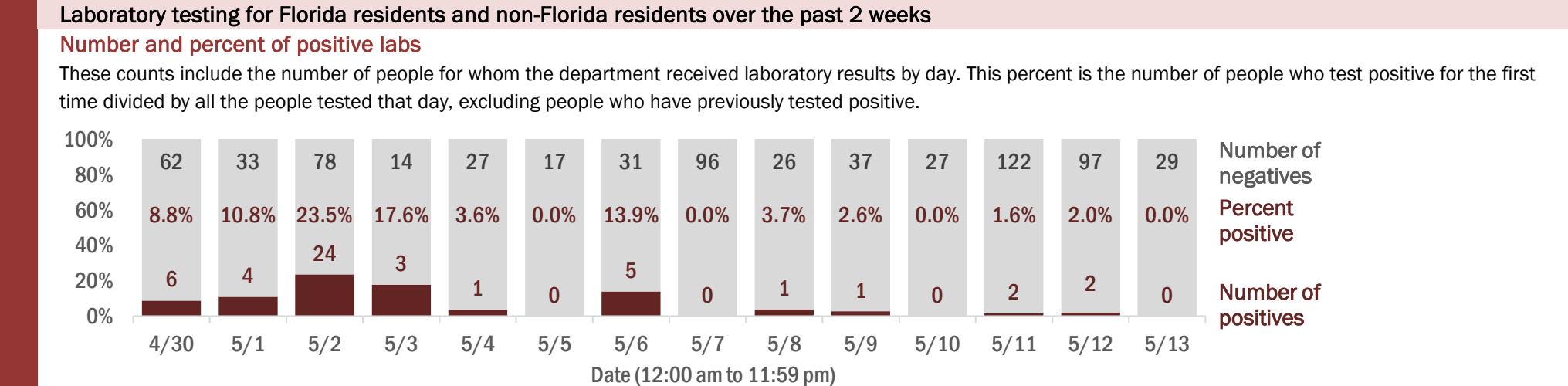
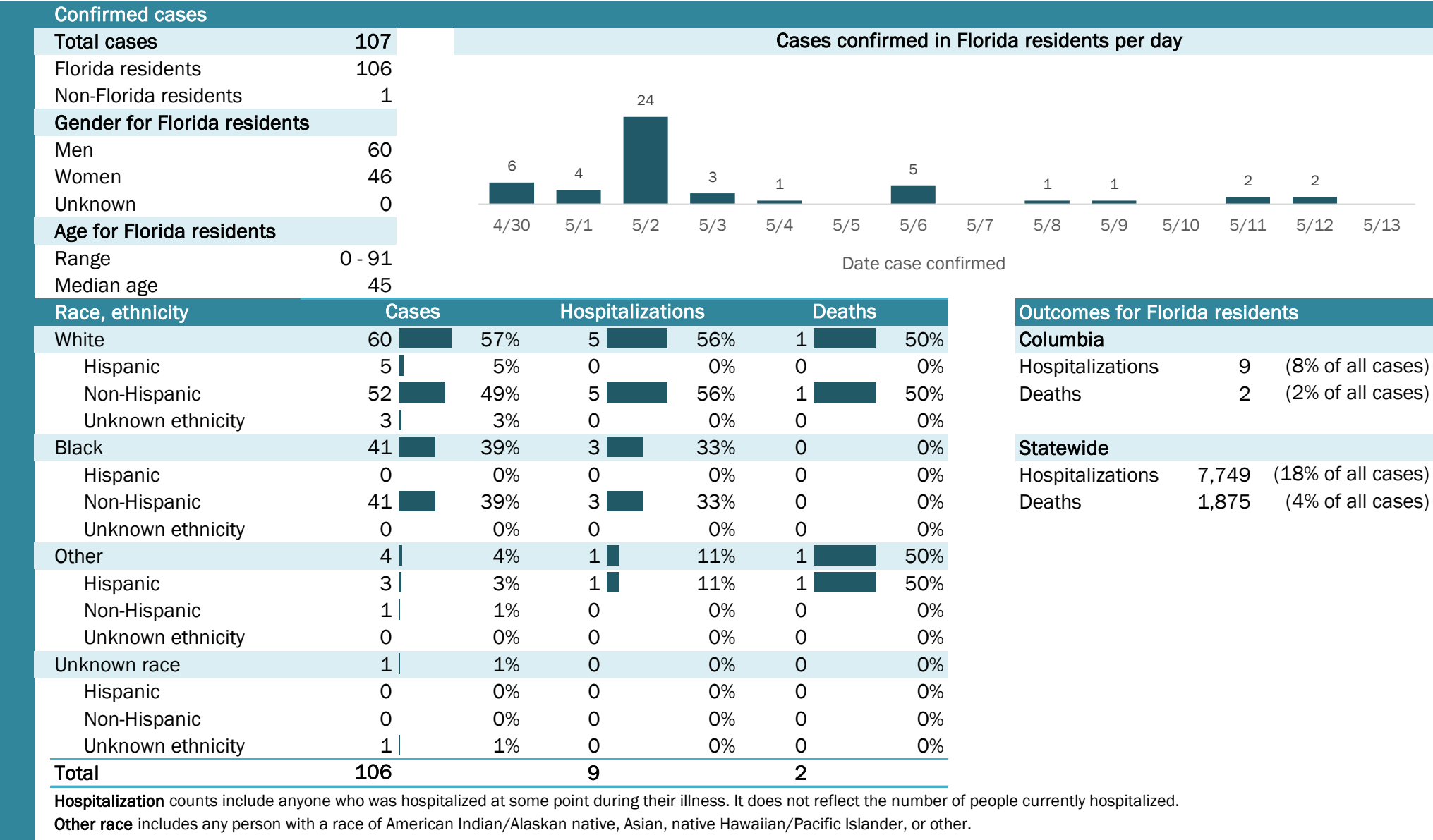

The Electronic Surveillance System for the Early Notification of Community-Based Epidemics (ESSENCE-FL) includes chief complaint data from 213 of 214 Florida EDs. Data are transmitted electronically to ESSENCE-FL daily or hourly.



# Coronavirus: summary for Dade County

Data for May 14, 2020 (verified at 10 AM)

Data in this report are provisional and subject to change.

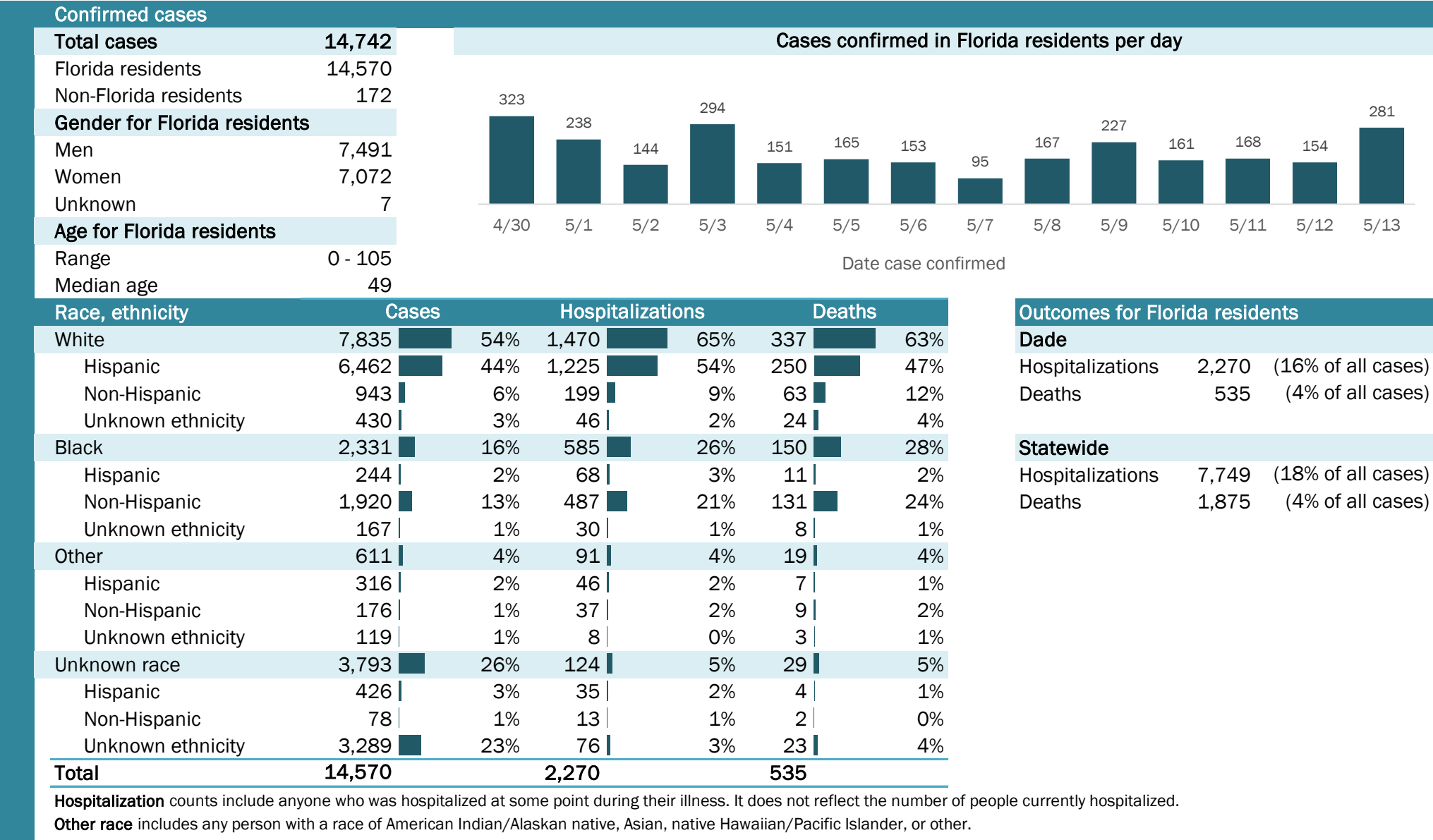

## Laboratory testing for Florida residents and non-Florida residents over the past 2 weeks

### Number and percent of positive labs

These counts include the number of people for whom the department received laboratory results by day. This percent is the number of people who test positive for the first time divided by all the people tested that day, excluding people who have previously tested positive.

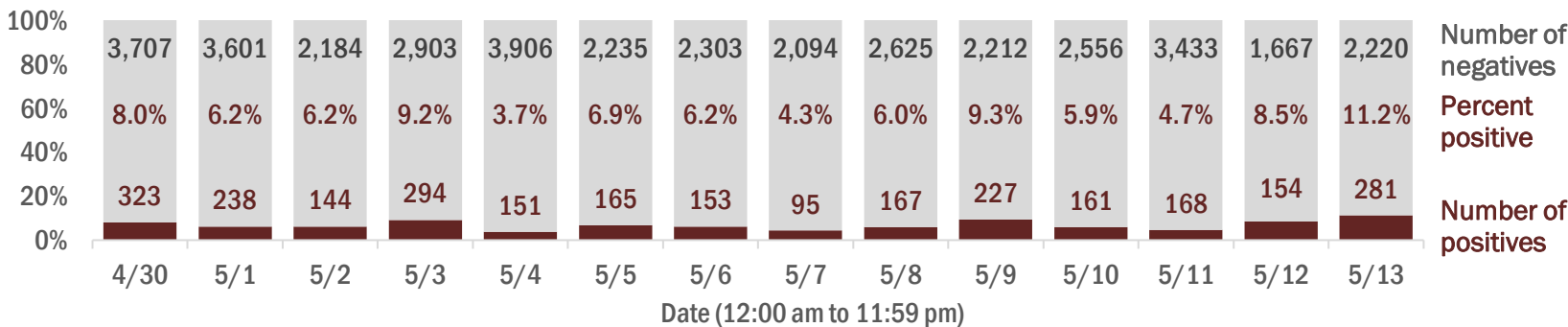

## Emergency department (ED) chief complaint and admission data for Dade County

### Daily percent of ED visits mentioning cough, fever, or shortness of breath

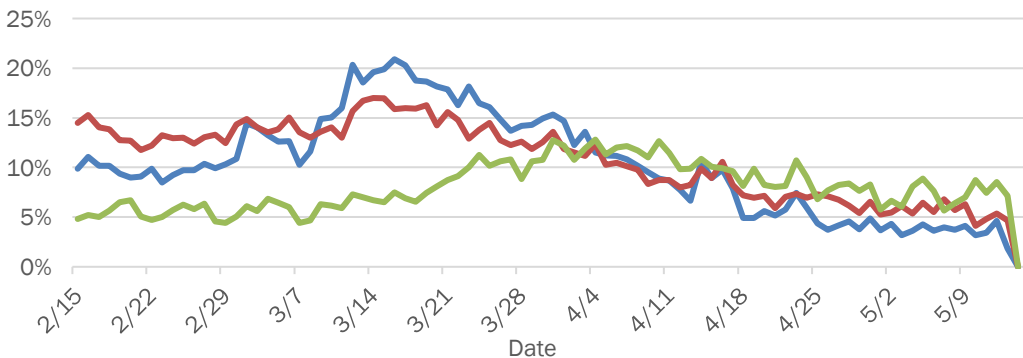

### Daily percent of ED visits resulting in cough-associated admissions

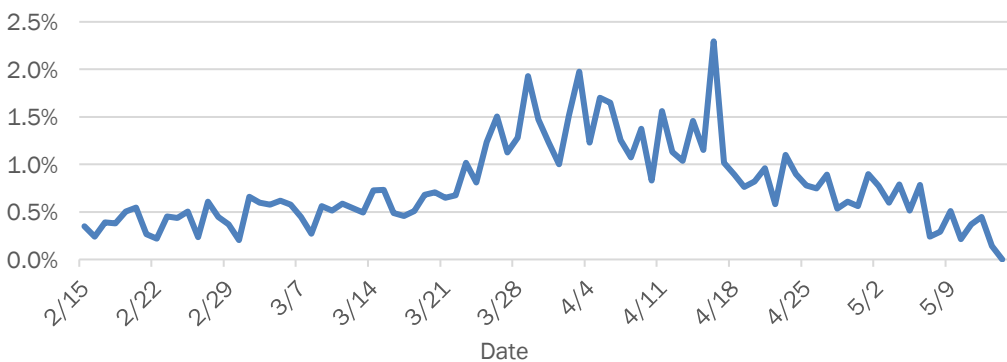

### Weekly count of ED vists for influenza-like illness

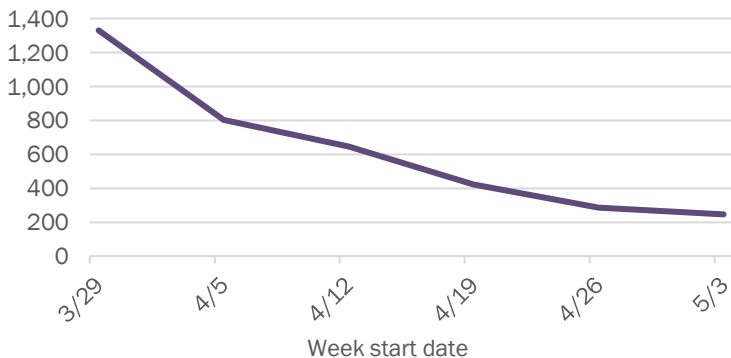

### Weekly count of ED vists for COVID-like illness

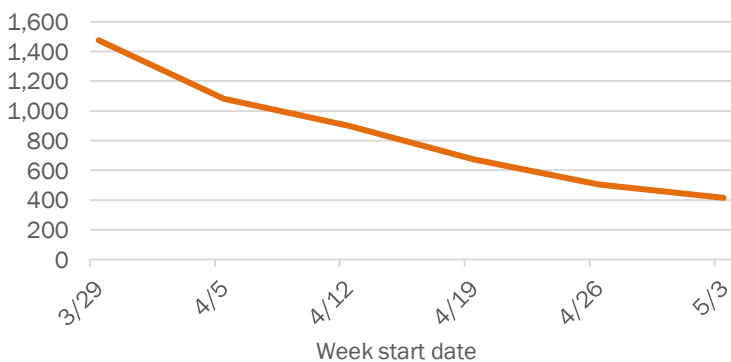

The Electronic Surveillance System for the Early Notification of Community-Based Epidemics (ESSENCE-FL) includes chief complaint data from 213 of 214 Florida EDs. Data are transmitted electronically to ESSENCE-FL daily or hourly.

# Coronavirus: summary for Desoto County

Data for May 14, 2020 (verified at 10 AM)

Data in this report are provisional and subject to change.

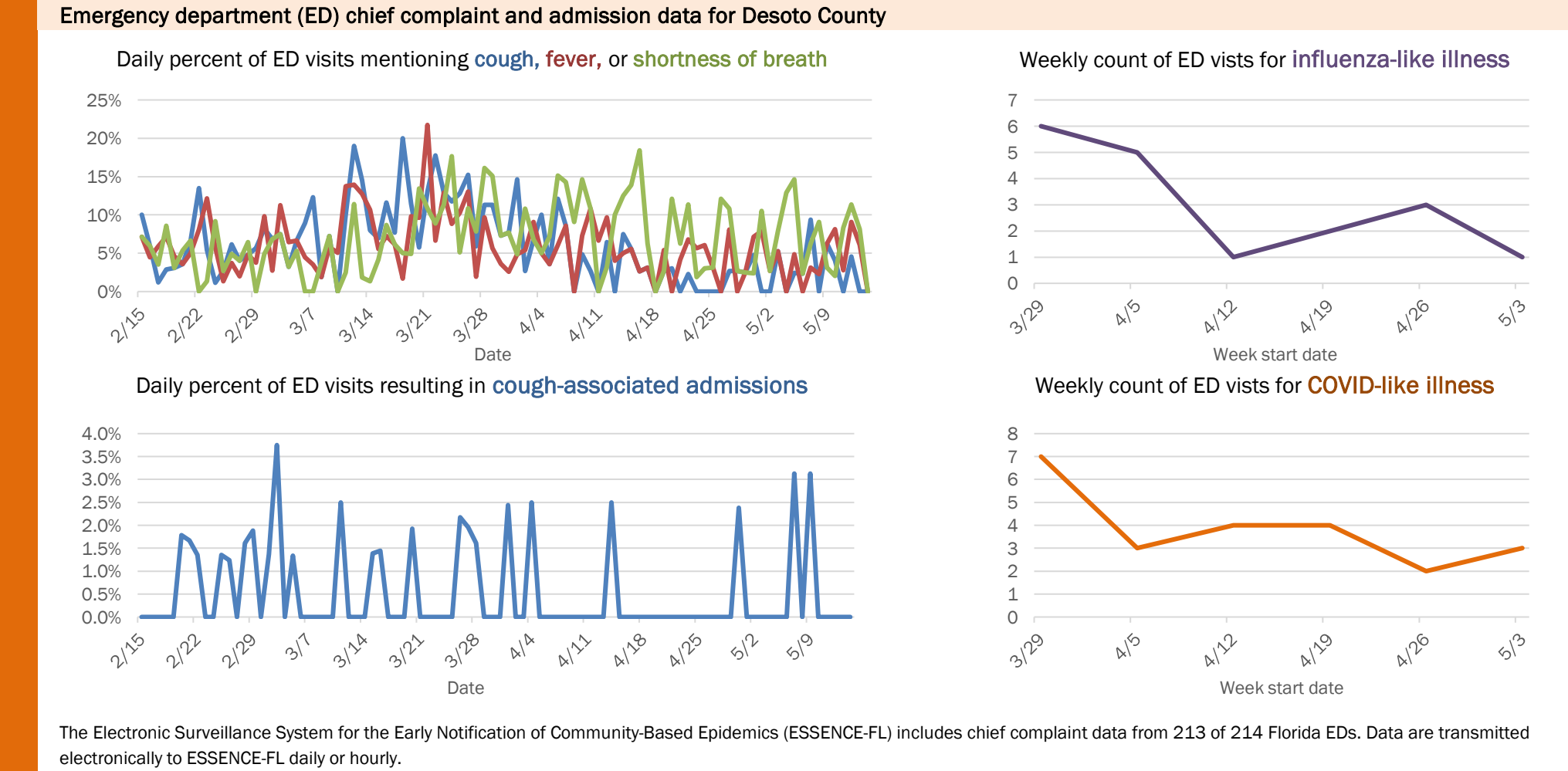
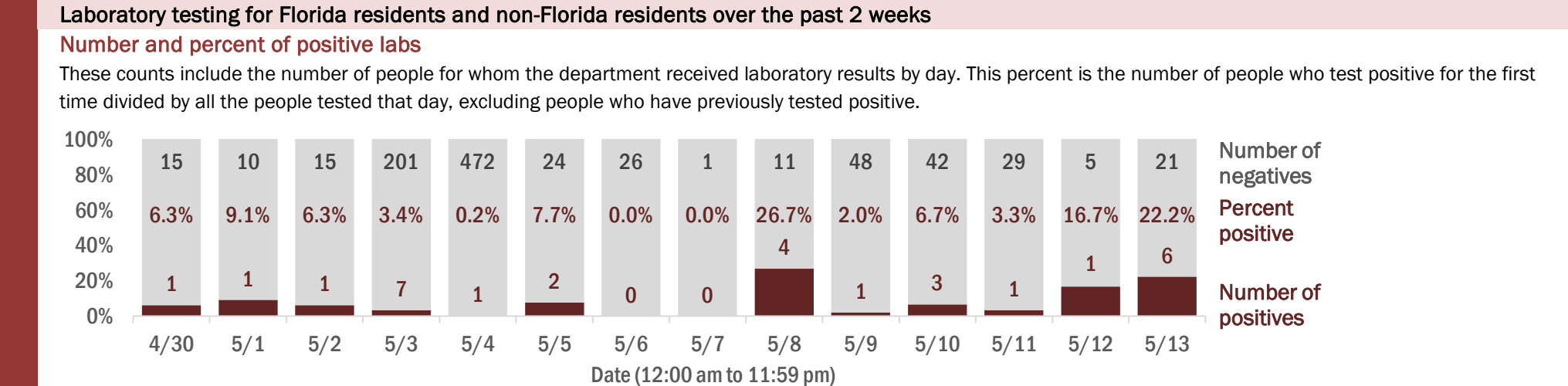
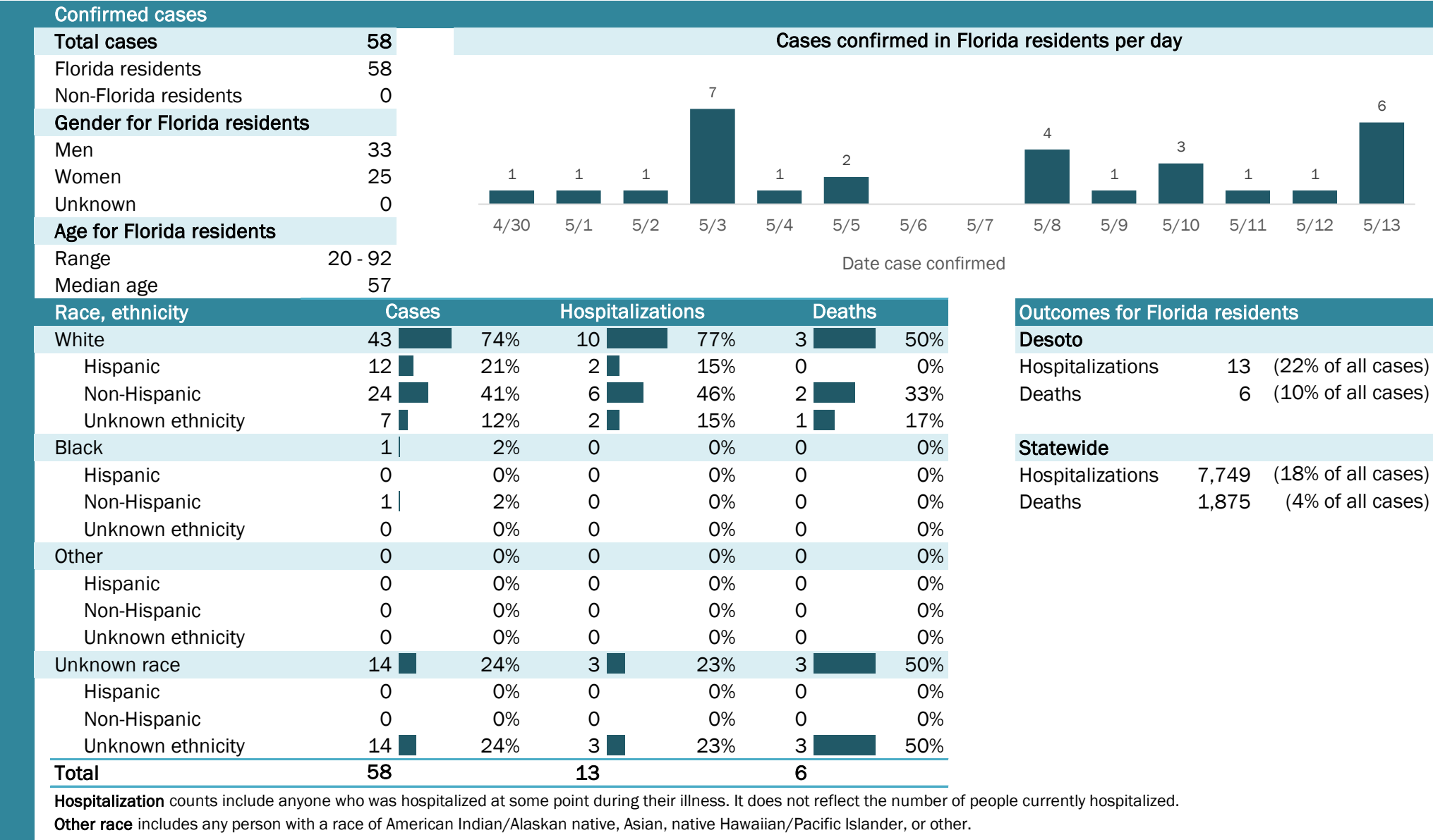

# Coronavirus: summary for Dixie County

Data for May 14, 2020 (verified at 10 AM)

Data in this report are provisional and subject to change.

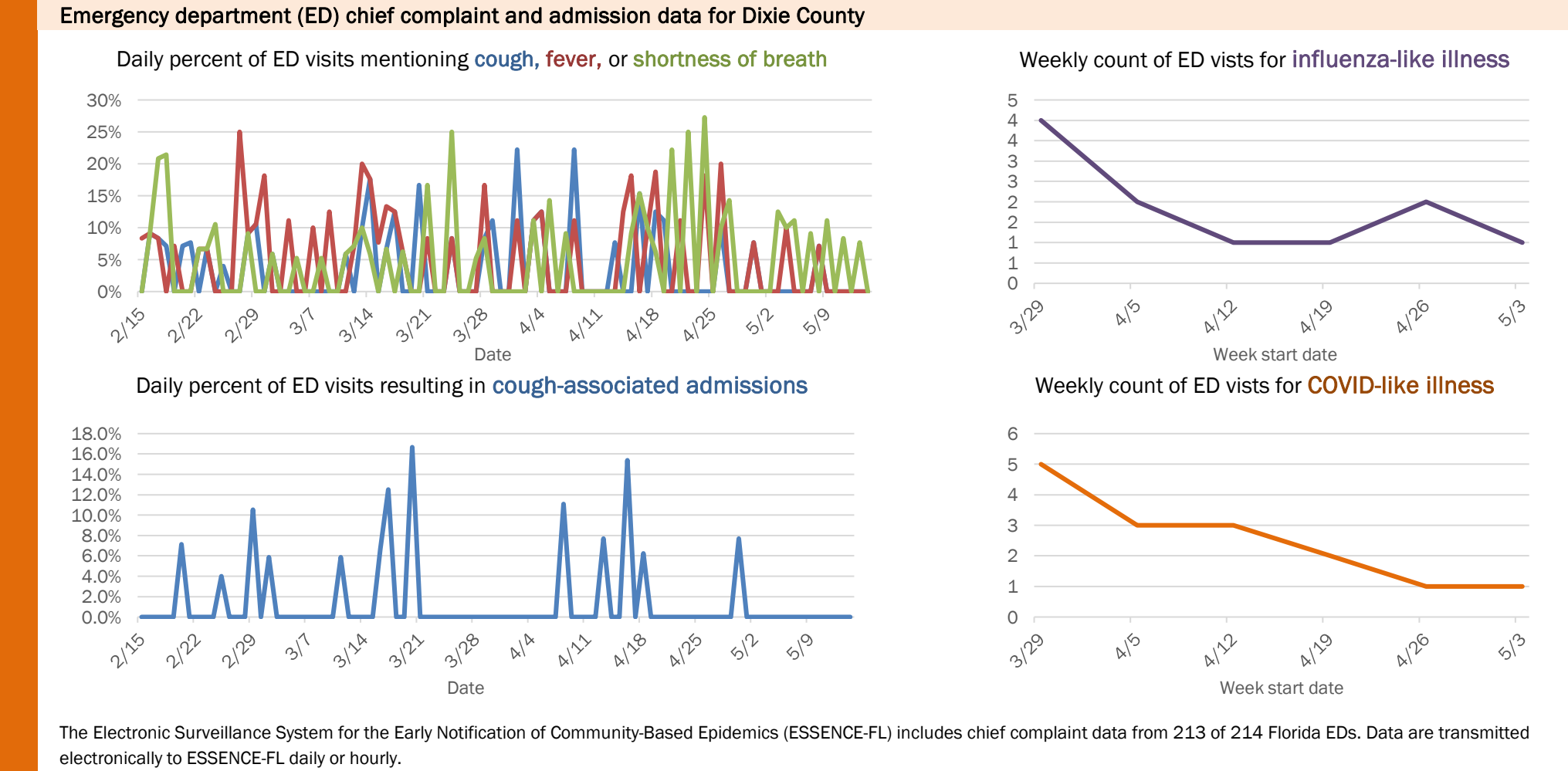
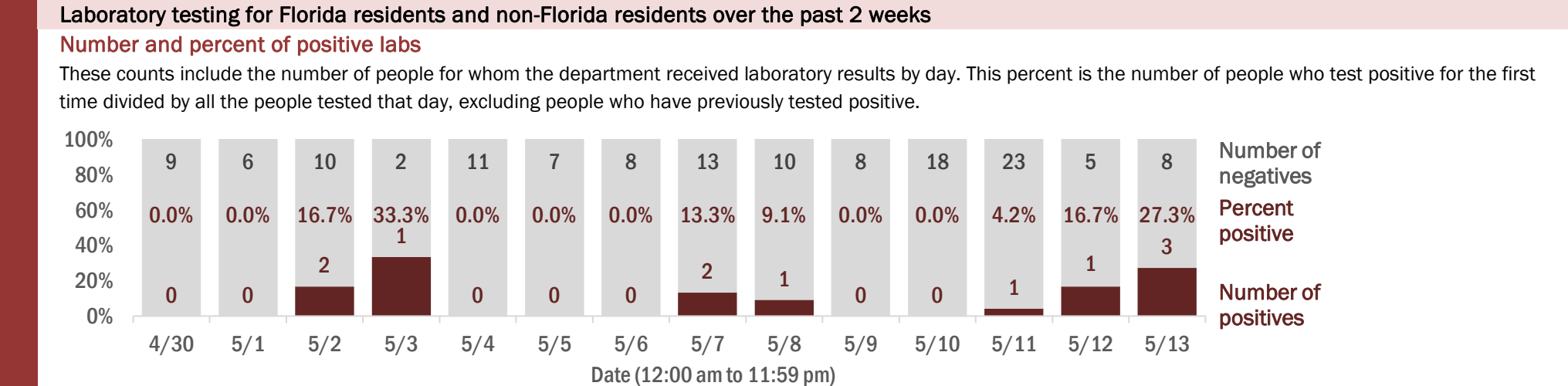
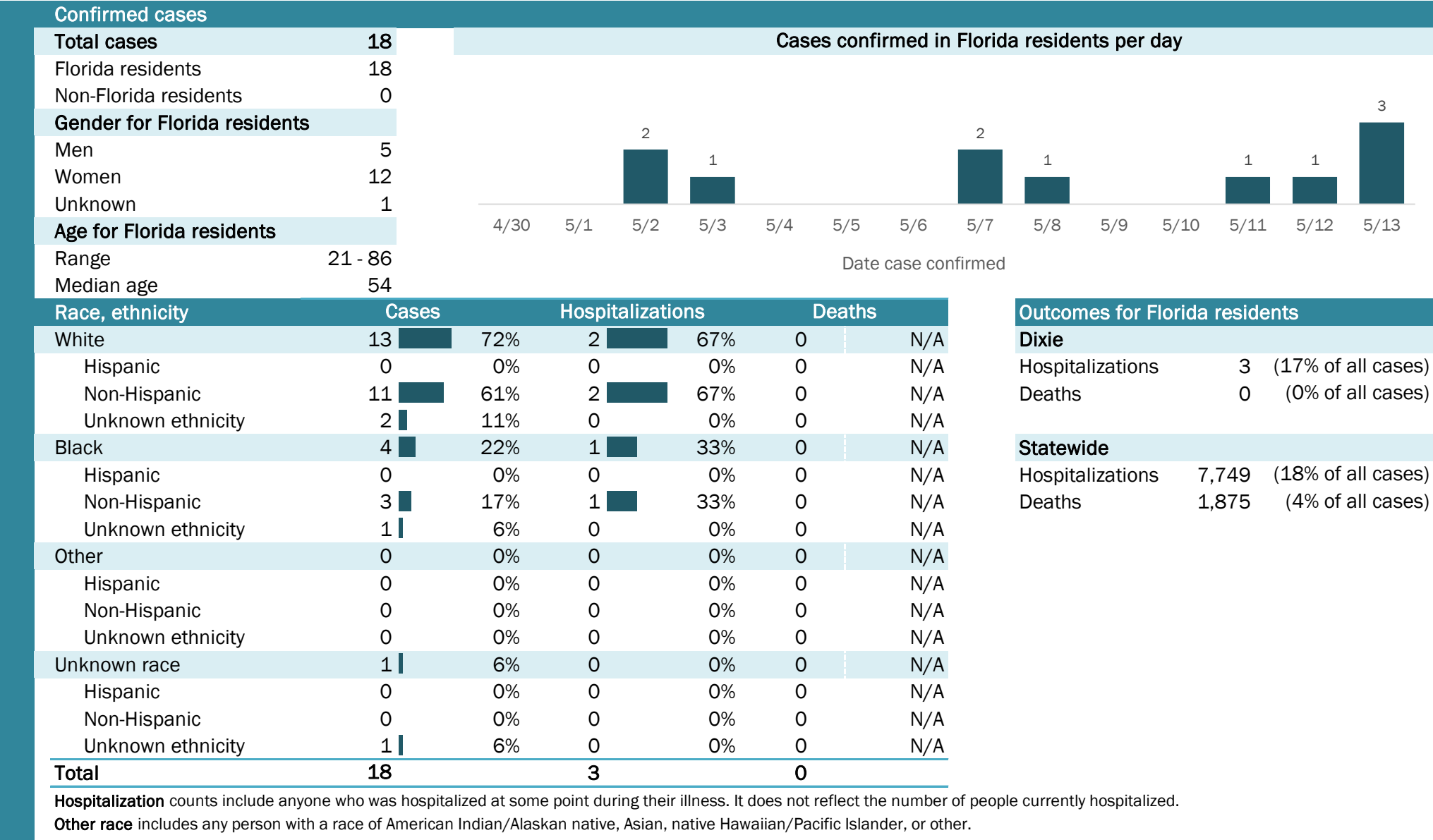

The Electronic Surveillance System for the Early Notification of Community-Based Epidemics (ESSENCE-FL) includes chief complaint data from 213 of 214 Florida EDs. Data are transmitted electronically to ESSENCE-FL daily or hourly.

# Coronavirus: summary for Duval County

Data for May 14, 2020 (verified at 10 AM)

Data in this report are provisional and subject to change.

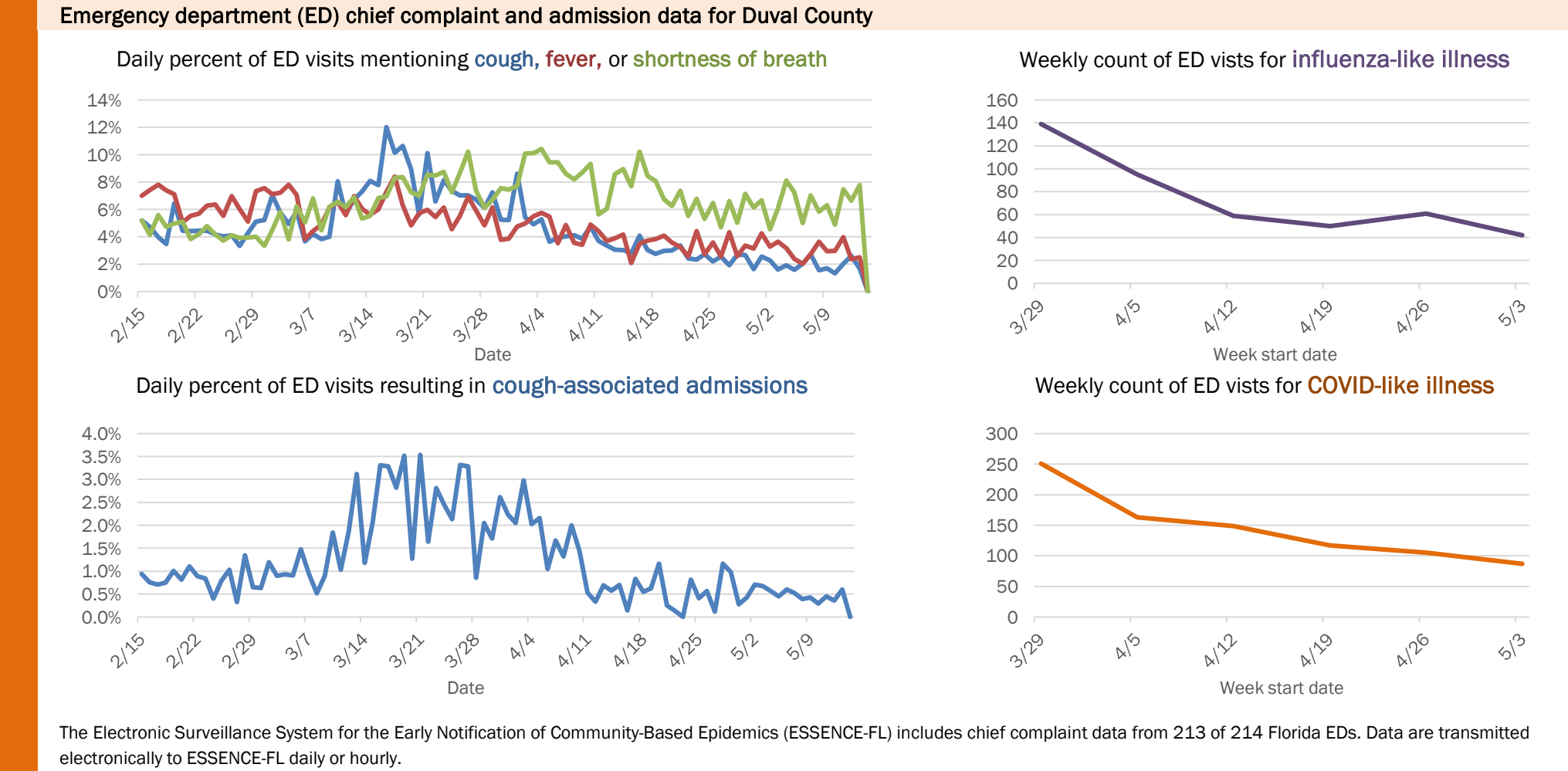
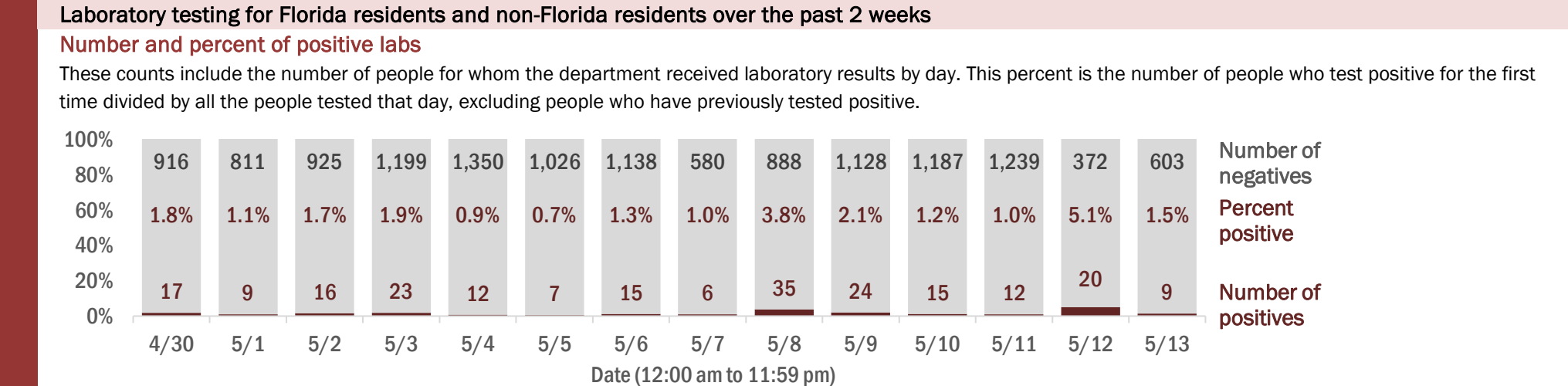
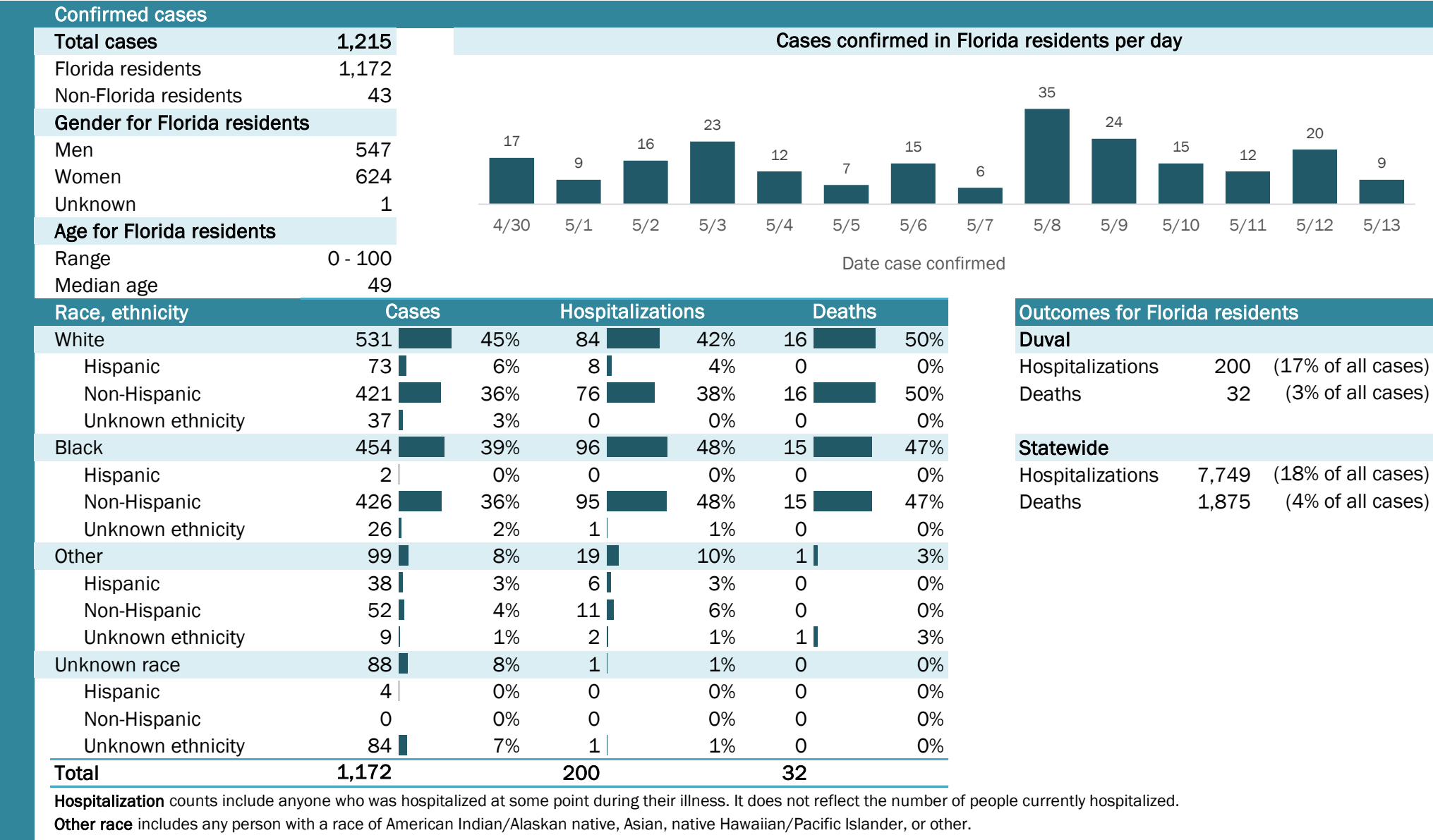

The Electronic Surveillance System for the Early Notification of Community-Based Epidemics (ESSENCE-FL) includes chief complaint data from 213 of 214 Florida EDs. Data are transmitted electronically to ESSENCE-FL daily or hourly.



# Coronavirus: summary for Escambia County

Data for May 14, 2020 (verified at 10 AM)

Data in this report are provisional and subject to change.

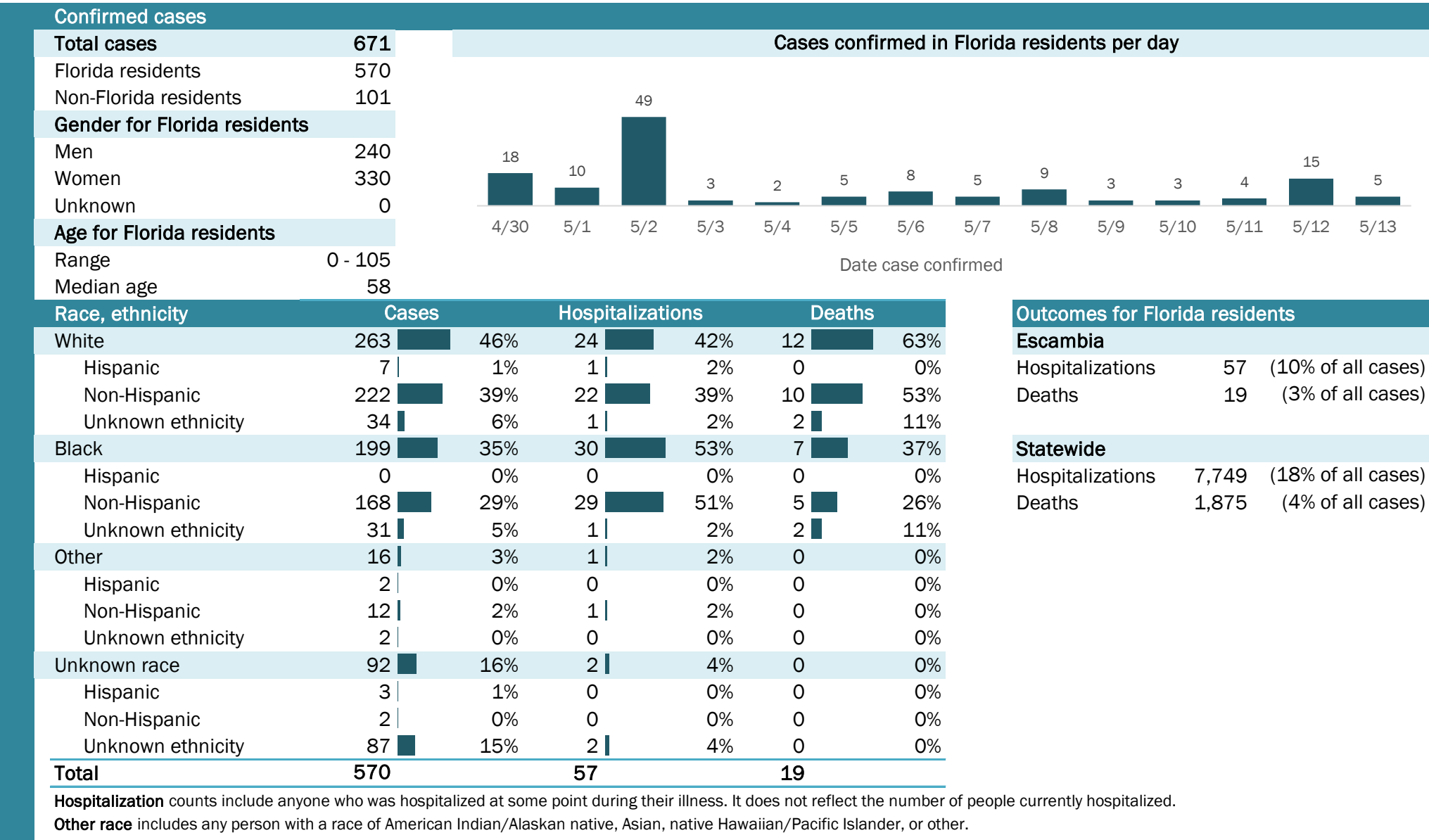

## Laboratory testing for Florida residents and non-Florida residents over the past 2 weeks

### Number and percent of positive labs

These counts include the number of people for whom the department received laboratory results by day. This percent is the number of people who test positive for the first time divided by all the people tested that day, excluding people who have previously tested positive.

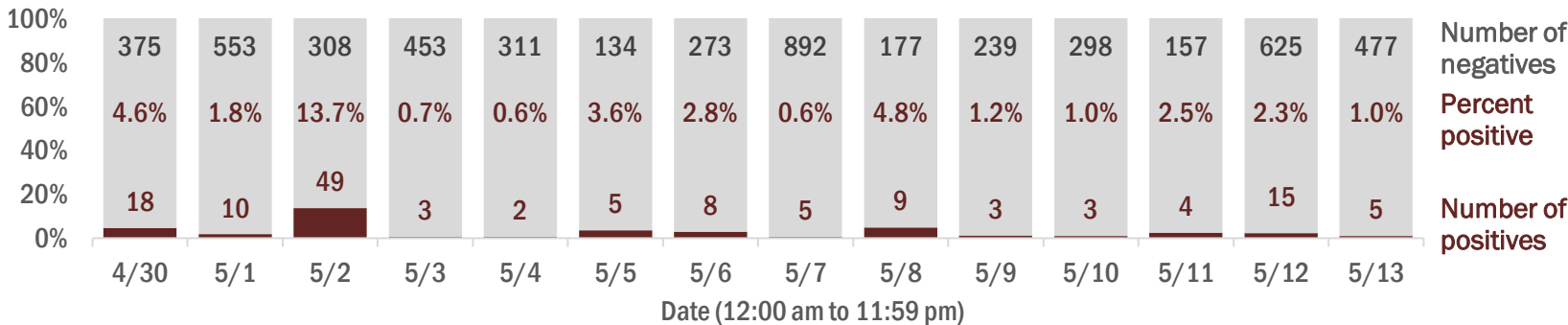

## Emergency department (ED) chief complaint and admission data for Escambia County

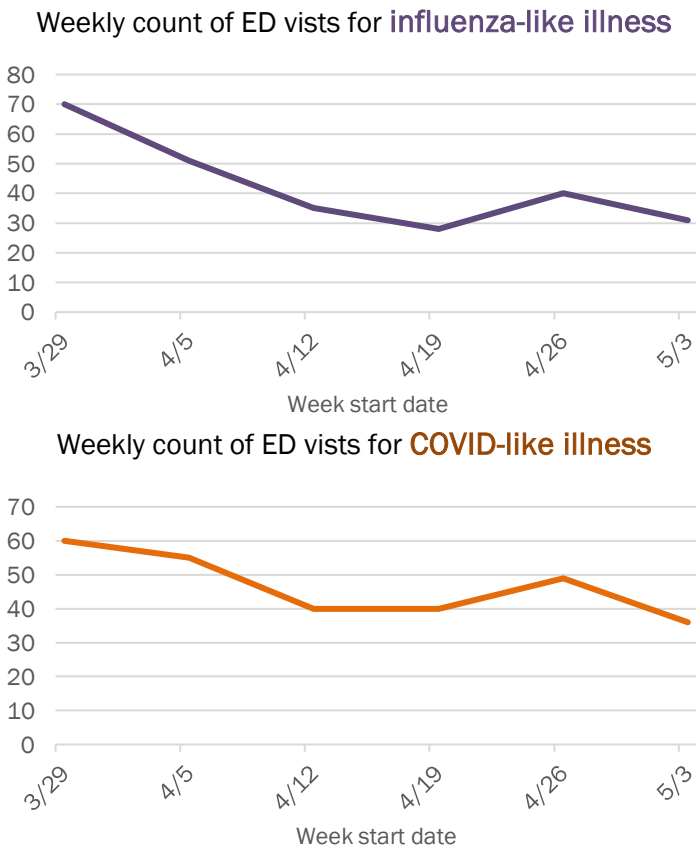
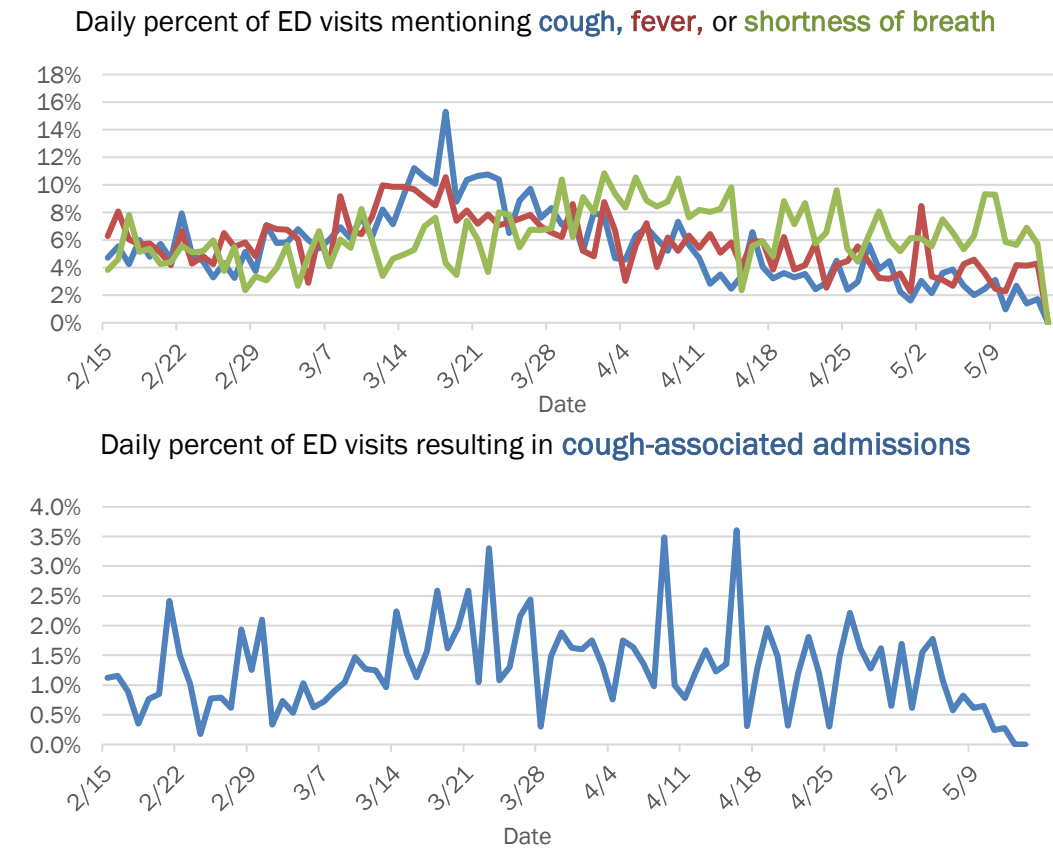

The Electronic Surveillance System for the Early Notification of Community-Based Epidemics (ESSENCE-FL) includes chief complaint data from 213 of 214 Florida EDs. Data are transmitted electronically to ESSENCE-FL daily or hourly.

# Coronavirus: summary for Flagler County

Data for May 14, 2020 (verified at 10 AM)

Data in this report are provisional and subject to change.

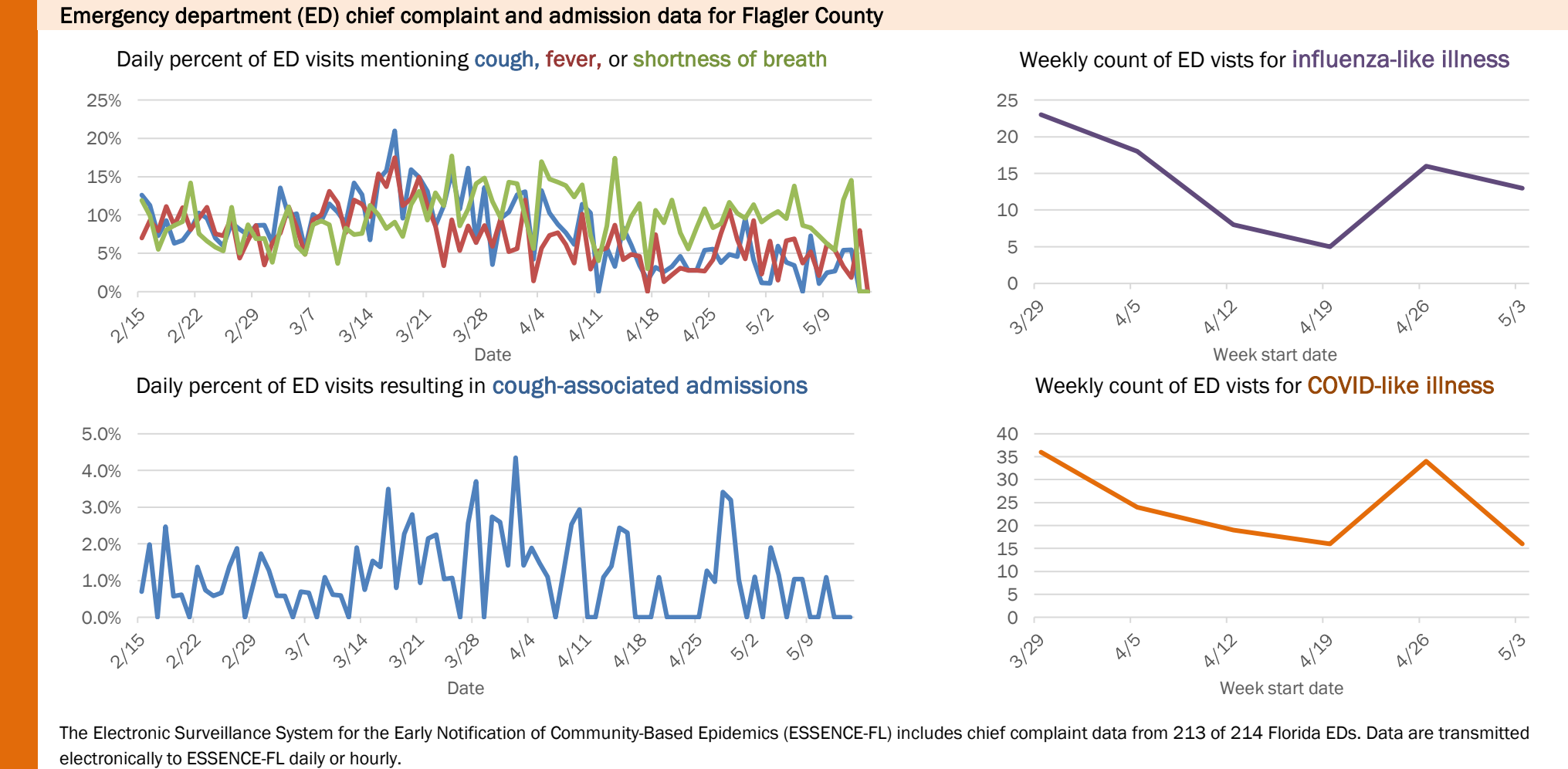
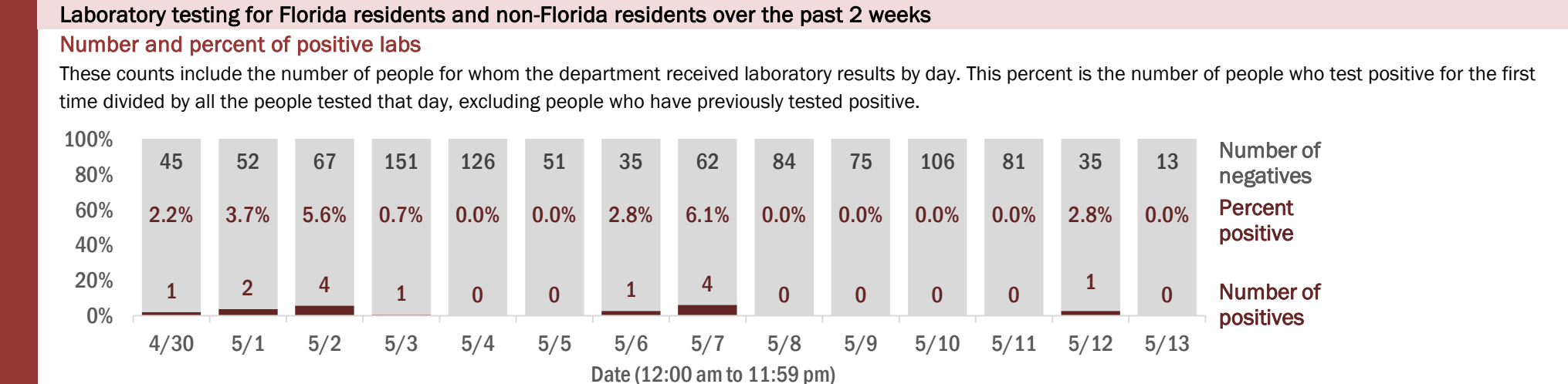
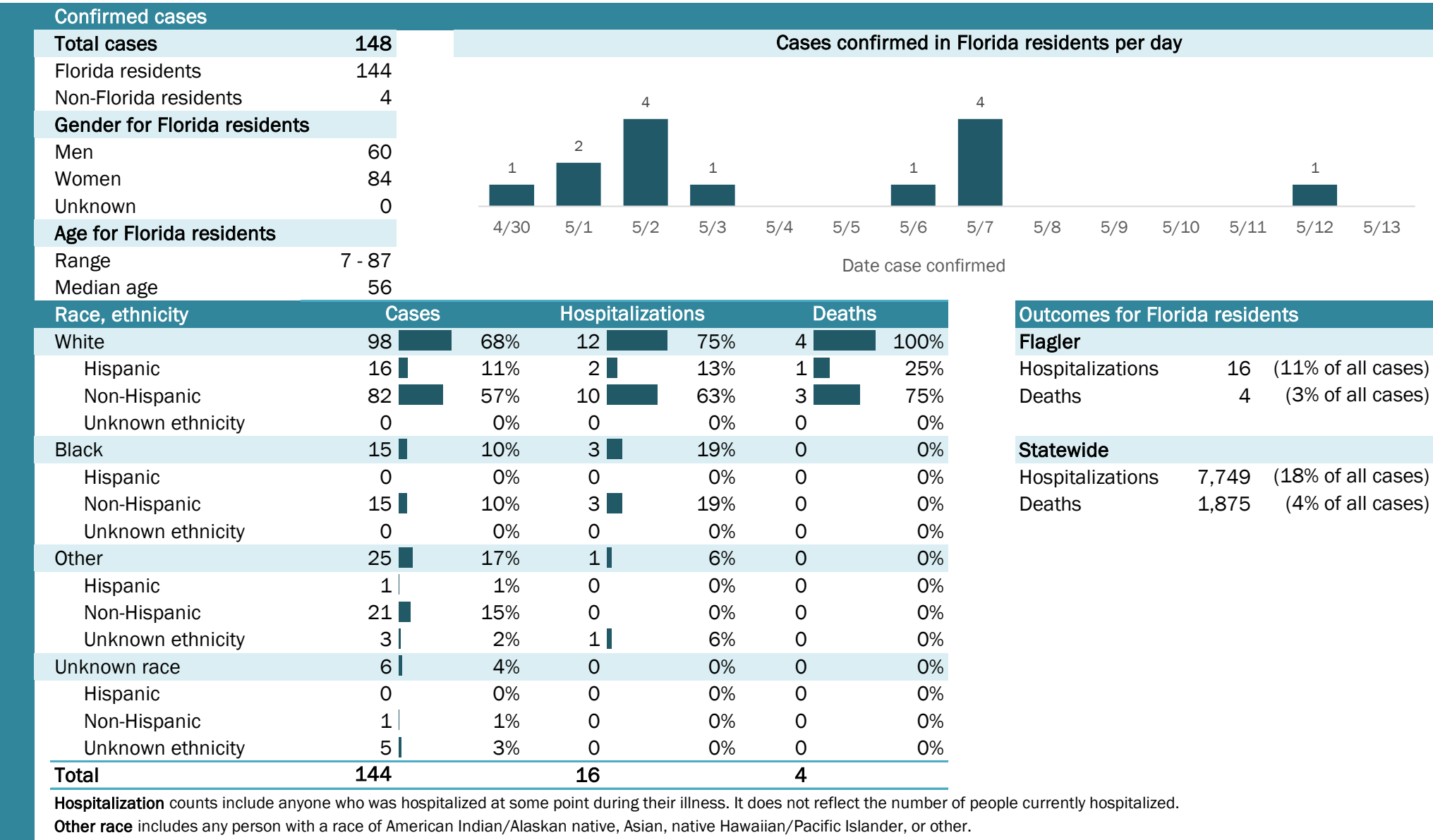

# Coronavirus: summary for Franklin County

Data for May 14, 2020 (verified at 10 AM)

Data in this report are provisional and subject to change.

Confirmed cases																
Total cases	2	Cases confirmed in Florida residents per day														
Florida residents	1															
Non-Florida residents	1															
Gender for Florida residents																
Men	0															
Women	1															
Unknown	0															
Age for Florida residents		4/30	5/1	5/2	5/3	5/4	5/5	5/6	5/7	5/8	5/9	5/10	5/11	5/12	5/13	
Range	60 - 60	Date case confirmed														
Median age	60															
Race, ethnicity	Cases	Hospitalizations			Deaths			Outcomes for Florida residents								
White	1 <div><div></div></div> 100%	0	N/A	0	N/A	<b>Franklin</b>										
Hispanic	0 <div><div></div></div> 0%	0	N/A	0	N/A	Hospitalizations 0 (0% of all cases)										
Non-Hispanic	1 <div><div></div></div> 100%	0	N/A	0	N/A	Deaths 0 (0% of all cases)										
Unknown ethnicity	0 <div><div></div></div> 0%	0	N/A	0	N/A											
Black	0 <div><div></div></div> 0%	0	N/A	0	N/A	<b>Statewide</b>										
Hispanic	0 <div><div></div></div> 0%	0	N/A	0	N/A	Hospitalizations 7,749 (18% of all cases)										
Non-Hispanic	0 <div><div></div></div> 0%	0	N/A	0	N/A	Deaths 1,875 (4% of all cases)										
Unknown ethnicity	0 <div><div></div></div> 0%	0	N/A	0	N/A											
Other	0 <div><div></div></div> 0%	0	N/A	0	N/A											
Hispanic	0 <div><div></div></div> 0%	0	N/A	0	N/A											
Non-Hispanic	0 <div><div></div></div> 0%	0	N/A	0	N/A											
Unknown ethnicity	0 <div><div></div></div> 0%	0	N/A	0	N/A											
Unknown race	0 <div><div></div></div> 0%	0	N/A	0	N/A											
Hispanic	0 <div><div></div></div> 0%	0	N/A	0	N/A											
Non-Hispanic	0 <div><div></div></div> 0%	0	N/A	0	N/A											
Unknown ethnicity	0 <div><div></div></div> 0%	0	N/A	0	N/A											
Total	1	0	0													

**Hospitalization** counts include anyone who was hospitalized at some point during their illness. It does not reflect the number of people currently hospitalized.

**Other race** includes any person with a race of American Indian/Alaskan native, Asian, native Hawaiian/Pacific Islander, or other.

## Laboratory testing for Florida residents and non-Florida residents over the past 2 weeks

### Number and percent of positive labs

These counts include the number of people for whom the department received laboratory results by day. This percent is the number of people who test positive for the first time divided by all the people tested that day, excluding people who have previously tested positive.

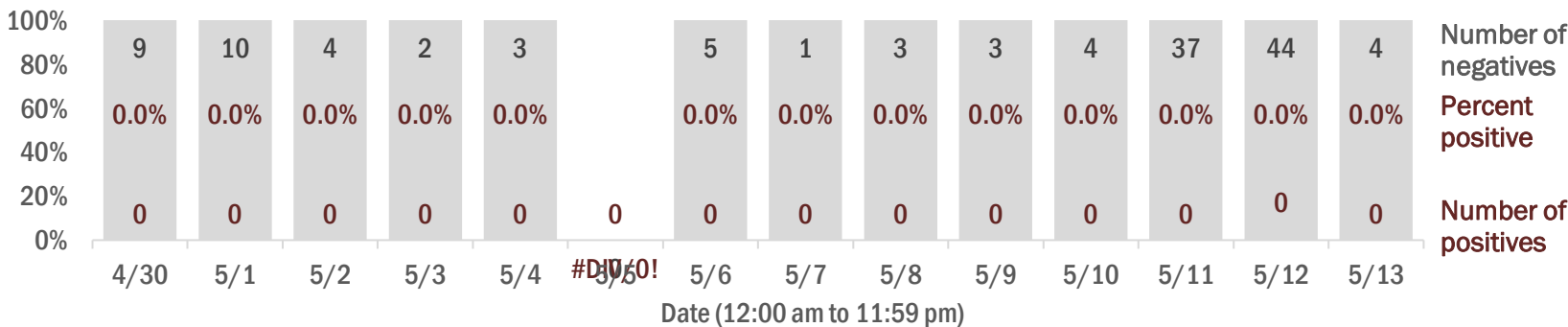

## Emergency department (ED) chief complaint and admission data for Franklin County

### Daily percent of ED visits mentioning cough, fever, or shortness of breath

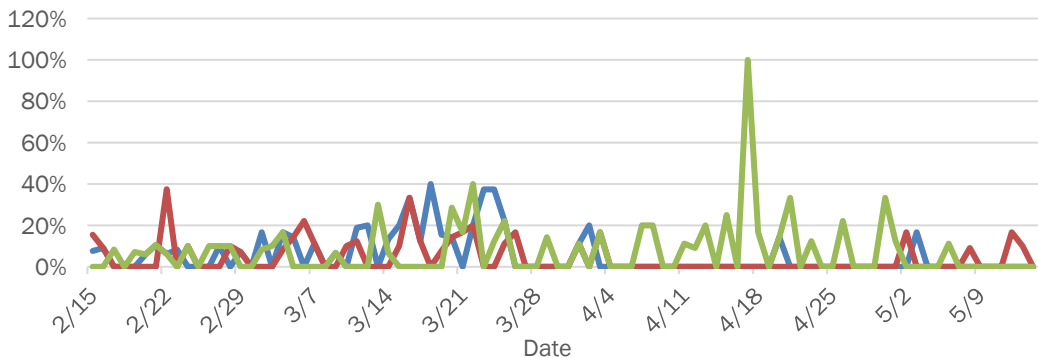

### Daily percent of ED visits resulting in cough-associated admissions

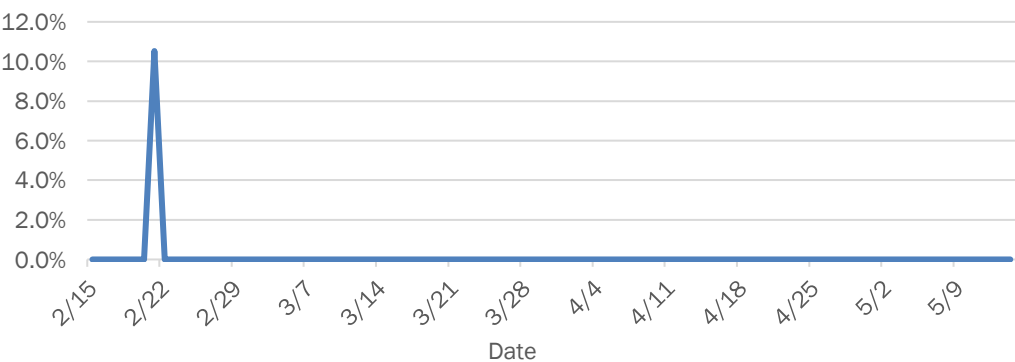

### Weekly count of ED visits for influenza-like illness

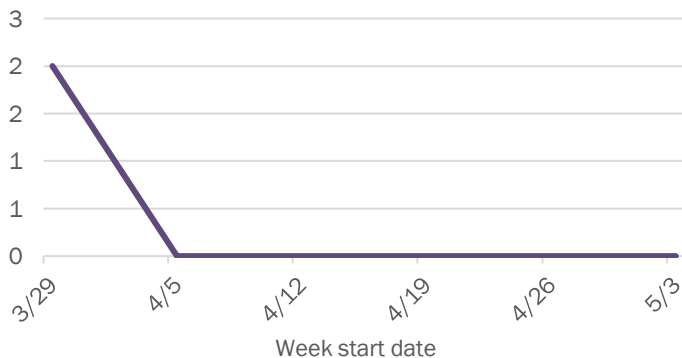

### Weekly count of ED visits for COVID-like illness

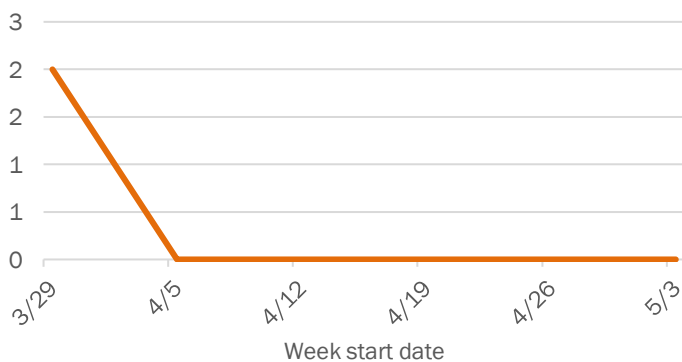

The Electronic Surveillance System for the Early Notification of Community-Based Epidemics (ESSENCE-FL) includes chief complaint data from 213 of 214 Florida EDs. Data are transmitted electronically to ESSENCE-FL daily or hourly.

# Coronavirus: summary for Gadsden County

Data for May 14, 2020 (verified at 10 AM)

Data in this report are provisional and subject to change.

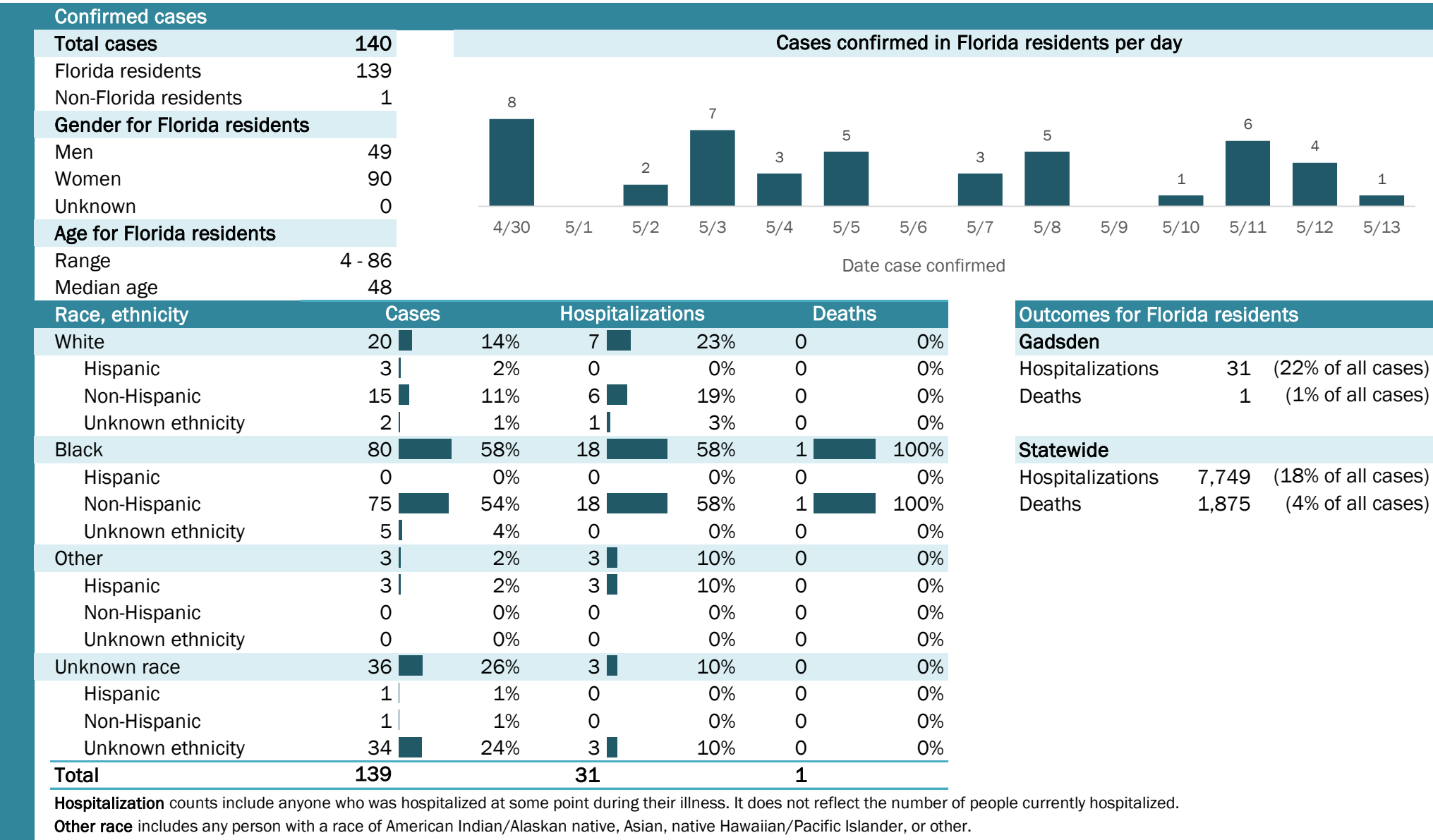

## Laboratory testing for Florida residents and non-Florida residents over the past 2 weeks

### Number and percent of positive labs

These counts include the number of people for whom the department received laboratory results by day. This percent is the number of people who test positive for the first time divided by all the people tested that day, excluding people who have previously tested positive.

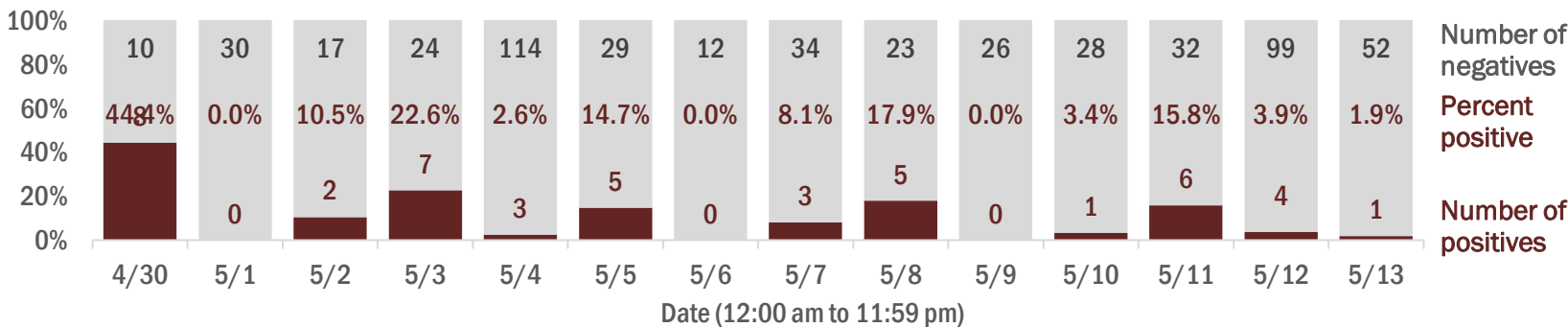

## Emergency department (ED) chief complaint and admission data for Gadsden County

### Daily percent of ED visits mentioning cough, fever, or shortness of breath

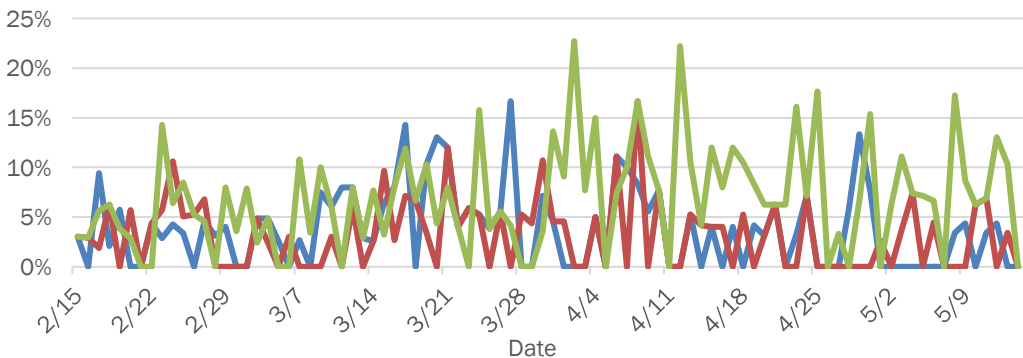

### Daily percent of ED visits resulting in cough-associated admissions

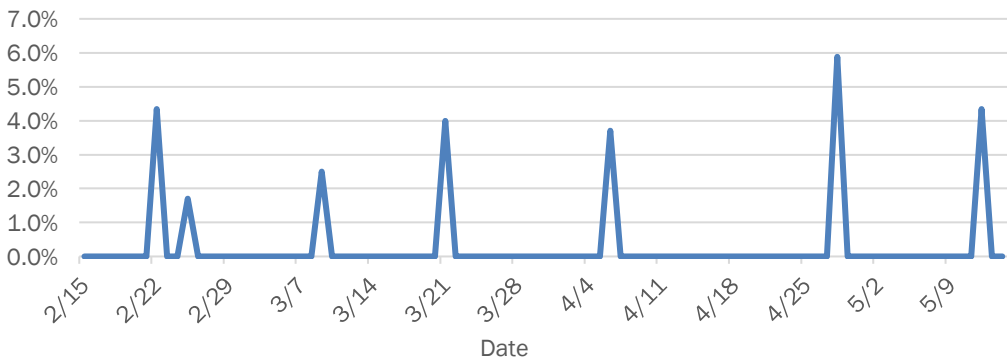

### Weekly count of ED visits for influenza-like illness

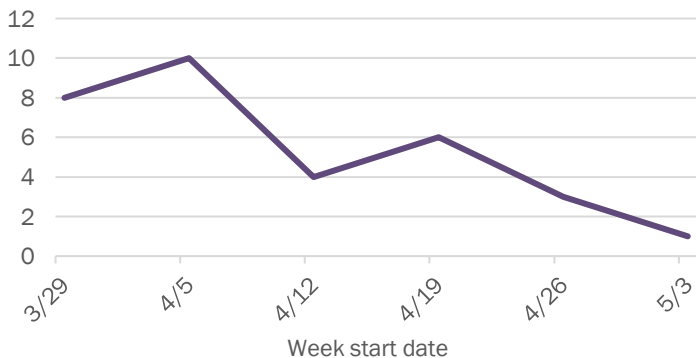

### Weekly count of ED visits for COVID-like illness

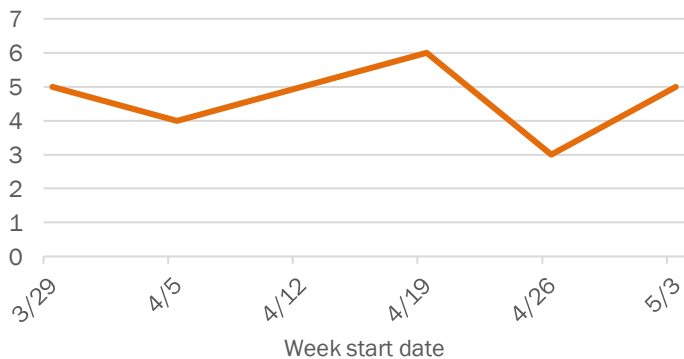

The Electronic Surveillance System for the Early Notification of Community-Based Epidemics (ESSENCE-FL) includes chief complaint data from 213 of 214 Florida EDs. Data are transmitted electronically to ESSENCE-FL daily or hourly.



# Coronavirus: summary for Gilchrist County

Data for May 14, 2020 (verified at 10 AM)

Data in this report are provisional and subject to change.

Confirmed cases

Total cases

7

Cases confirmed in Florida residents per day

1

1

4/30

5/1

5/2

5/3

5/4

5/5

5/6

5/7

5/8

5/9

5/10

5/11

5/12

5/13

Gender for Florida residents

Men

3

Women

4

Unknown

0

Age for Florida residents

Range

25 - 73

Median age

52

Race, ethnicity	Cases	Hospitalizations	Deaths
White	686%	0	N/A0
Hispanic	00%	0	N/A0
Non-Hispanic	686%	0	N/A0
Unknown ethnicity	00%	0	N/A0
Black	114%	0	N/A0
Hispanic	00%	0	N/A0
Non-Hispanic	114%	0	N/A0
Unknown ethnicity	00%	0	N/A0
Other	00%	0	N/A0
Hispanic	00%	0	N/A0
Non-Hispanic	00%	0	N/A0
Unknown ethnicity	00%	0	N/A0
Unknown race	00%	0	N/A0
Hispanic	00%	0	N/A0
Non-Hispanic	00%	0	N/A0
Unknown ethnicity	00%	0	N/A0
Total	7	0	0

Hospitalization

counts include anyone who was hospitalized at some point during their illness. It does not reflect the number of people currently hospitalized.

Other race

includes any person with a race of American Indian/Alaskan native, Asian, native Hawaiian/Pacific Islander, or other.

Outcomes for Florida residents

Gilchrist

Hospitalizations

0

(0% of all cases)

Deaths

0

(0% of all cases)

Statewide

Hospitalizations

7,749

(18% of all cases)

Deaths

1,875

(4% of all cases)

## Laboratory testing for Florida residents and non-Florida residents over the past 2 weeks

### Number and percent of positive labs

These counts include the number of people for whom the department received laboratory results by day. This percent is the number of people who test positive for the first time divided by all the people tested that day, excluding people who have previously tested positive.

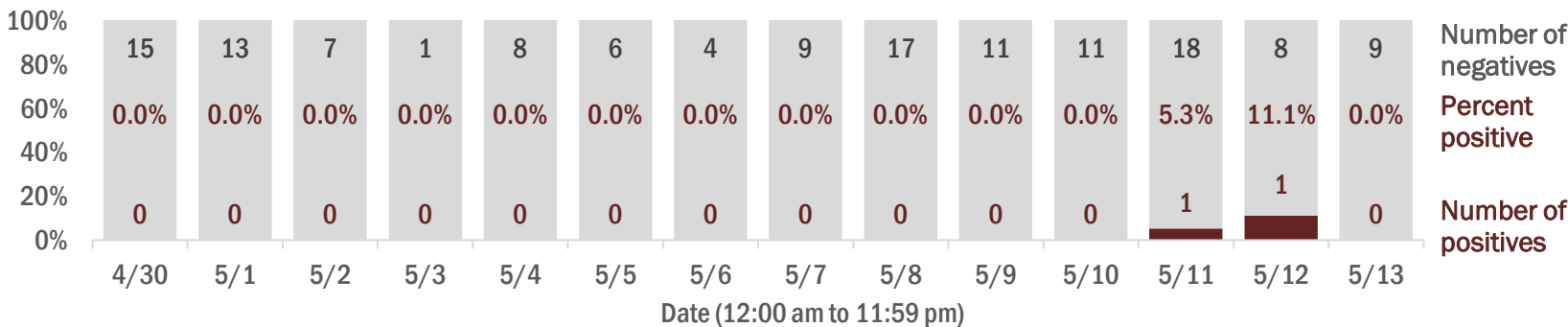

## Emergency department (ED) chief complaint and admission data for Gilchrist County

### Daily percent of ED visits mentioning cough, fever, or shortness of breath

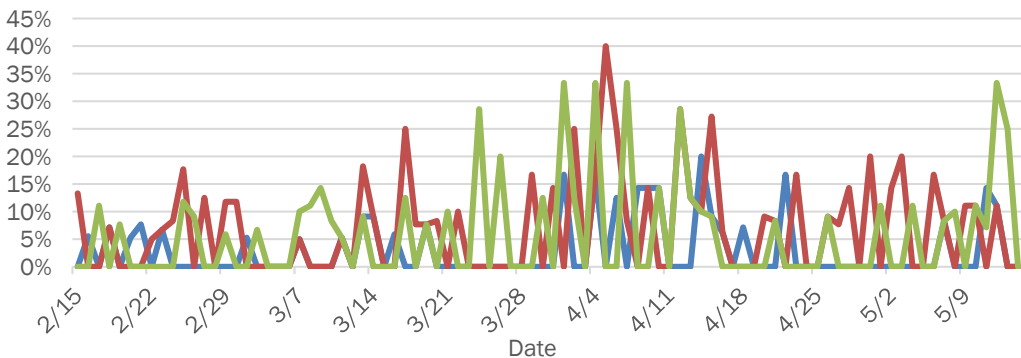

### Daily percent of ED visits resulting in cough-associated admissions

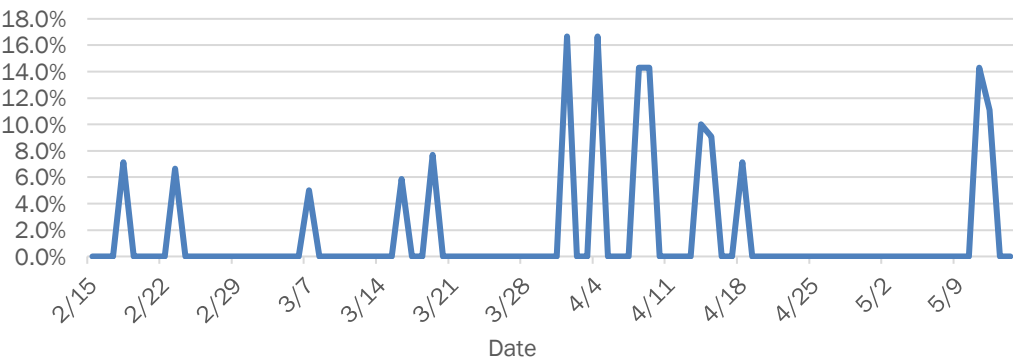

### Weekly count of ED visits for influenza-like illness

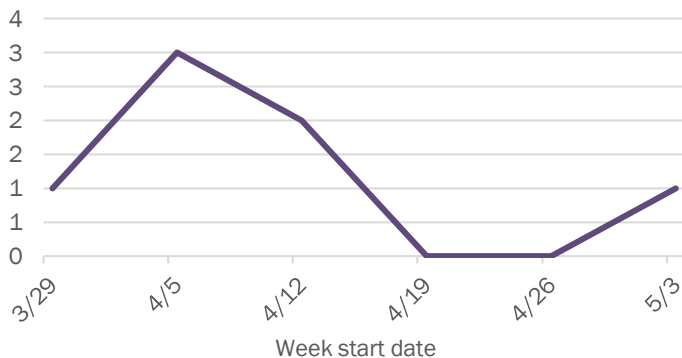

### Weekly count of ED visits for COVID-like illness

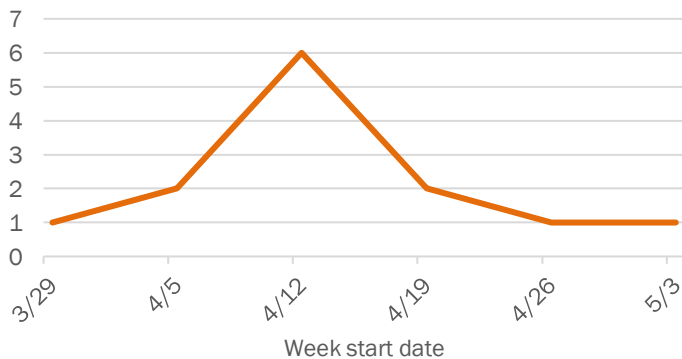

The Electronic Surveillance System for the Early Notification of Community-Based Epidemics (ESSENCE-FL) includes chief complaint data from 213 of 214 Florida EDs. Data are transmitted electronically to ESSENCE-FL daily or hourly.

# Coronavirus: summary for Glades County

Data for May 14, 2020 (verified at 10 AM)

Data in this report are provisional and subject to change.

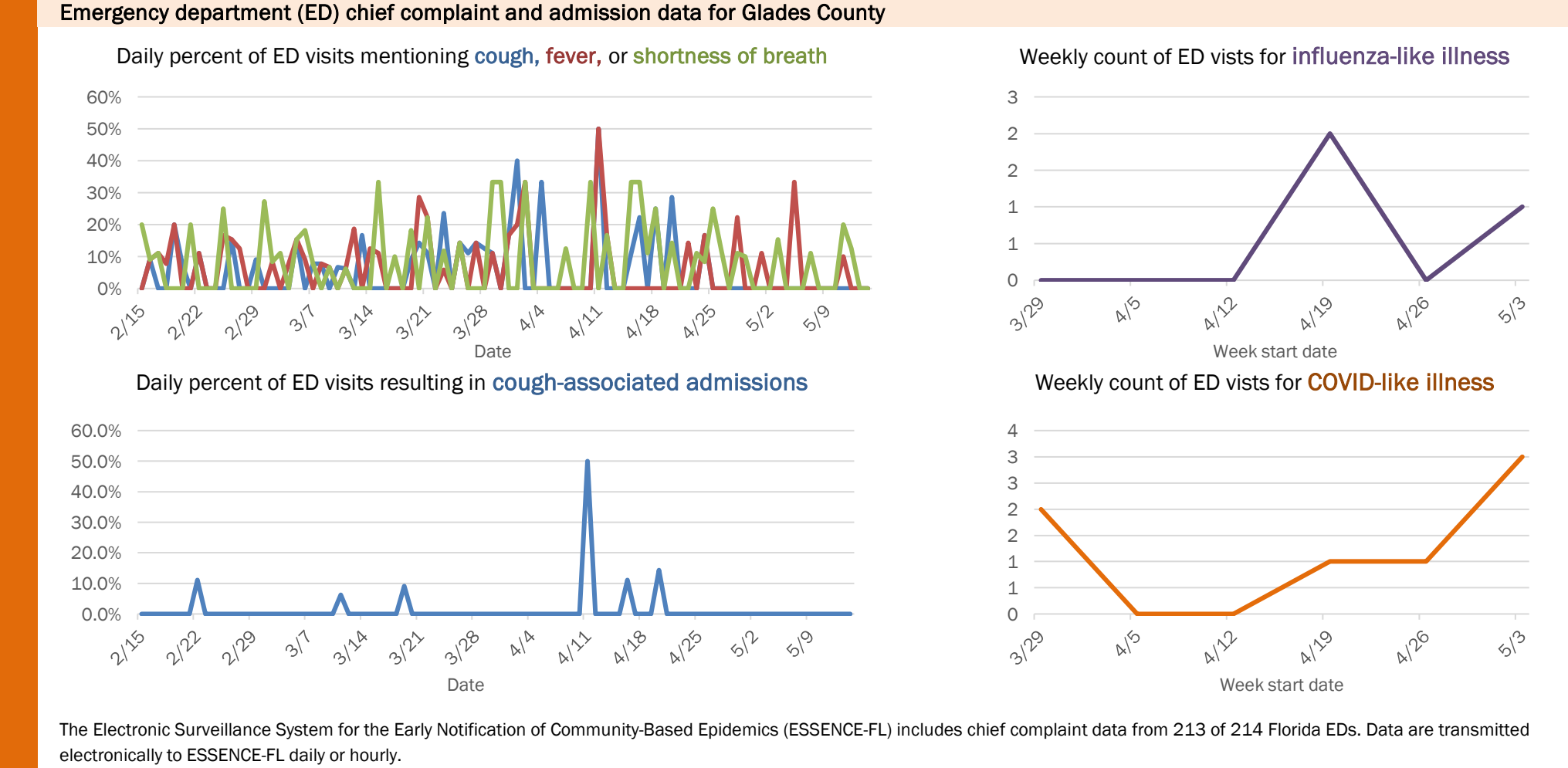
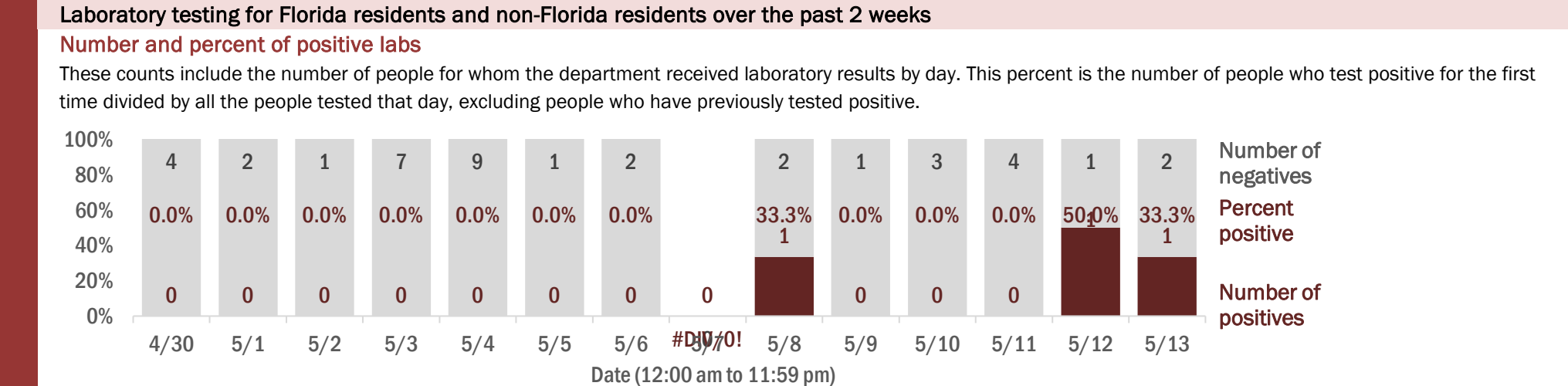
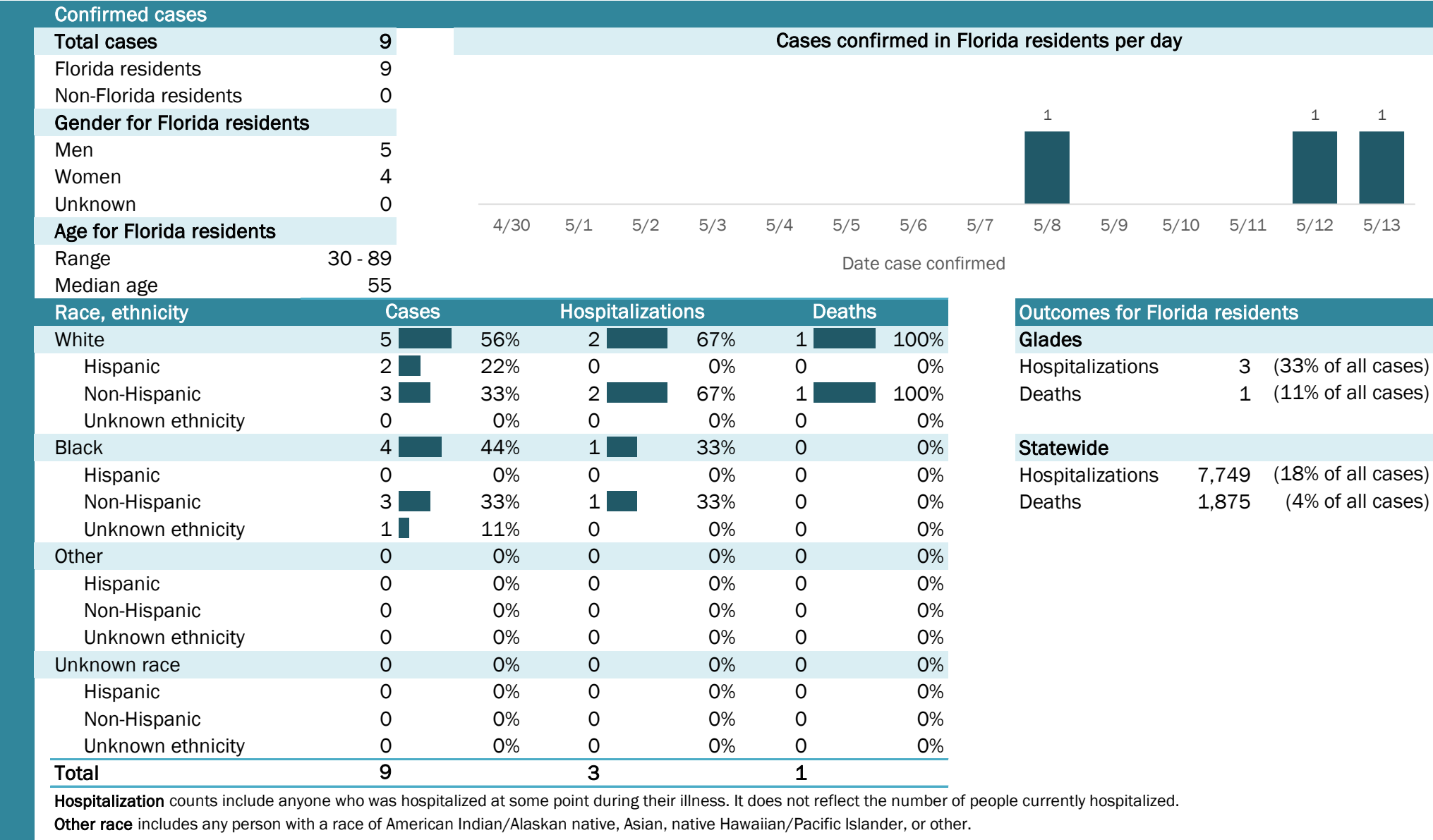

The Electronic Surveillance System for the Early Notification of Community-Based Epidemics (ESSENCE-FL) includes chief complaint data from 213 of 214 Florida EDs. Data are transmitted electronically to ESSENCE-FL daily or hourly.

# Coronavirus: summary for Gulf County

Data for May 14, 2020 (verified at 10 AM)

Data in this report are provisional and subject to change.

Confirmed cases			Cases confirmed in Florida residents per day													
Total cases	1															
Florida residents	1															
Non-Florida residents	0															
Gender for Florida residents																
Men	0															
Women	1															
Unknown	0															
Age for Florida residents			4/30	5/1	5/2	5/3	5/4	5/5	5/6	5/7	5/8	5/9	5/10	5/11	5/12	5/13
Range	42 - 42		Date case confirmed													
Median age	42															
Race, ethnicity		Cases	Hospitalizations			Deaths			Outcomes for Florida residents							
White	1	<div><div></div></div> 100%	0	N/A	0	N/A	<b>Gulf</b>									
Hispanic	0	<div><div></div></div> 0%	0	N/A	0	N/A	Hospitalizations 0 (0% of all cases)									
Non-Hispanic	1	<div><div></div></div> 100%	0	N/A	0	N/A	Deaths 0 (0% of all cases)									
Unknown ethnicity	0	<div><div></div></div> 0%	0	N/A	0	N/A										
Black	0	<div><div></div></div> 0%	0	N/A	0	N/A	<b>Statewide</b>									
Hispanic	0	<div><div></div></div> 0%	0	N/A	0	N/A	Hospitalizations 7,749 (18% of all cases)									
Non-Hispanic	0	<div><div></div></div> 0%	0	N/A	0	N/A	Deaths 1,875 (4% of all cases)									
Unknown ethnicity	0	<div><div></div></div> 0%	0	N/A	0	N/A										
Other	0	<div><div></div></div> 0%	0	N/A	0	N/A										
Hispanic	0	<div><div></div></div> 0%	0	N/A	0	N/A										
Non-Hispanic	0	<div><div></div></div> 0%	0	N/A	0	N/A										
Unknown ethnicity	0	<div><div></div></div> 0%	0	N/A	0	N/A										
Unknown race	0	<div><div></div></div> 0%	0	N/A	0	N/A										
Hispanic	0	<div><div></div></div> 0%	0	N/A	0	N/A										
Non-Hispanic	0	<div><div></div></div> 0%	0	N/A	0	N/A										
Unknown ethnicity	0	<div><div></div></div> 0%	0	N/A	0	N/A										
Total	1		0		0											

**Hospitalization** counts include anyone who was hospitalized at some point during their illness. It does not reflect the number of people currently hospitalized.

**Other race** includes any person with a race of American Indian/Alaskan native, Asian, native Hawaiian/Pacific Islander, or other.

## Laboratory testing for Florida residents and non-Florida residents over the past 2 weeks

### Number and percent of positive labs

These counts include the number of people for whom the department received laboratory results by day. This percent is the number of people who test positive for the first time divided by all the people tested that day, excluding people who have previously tested positive.

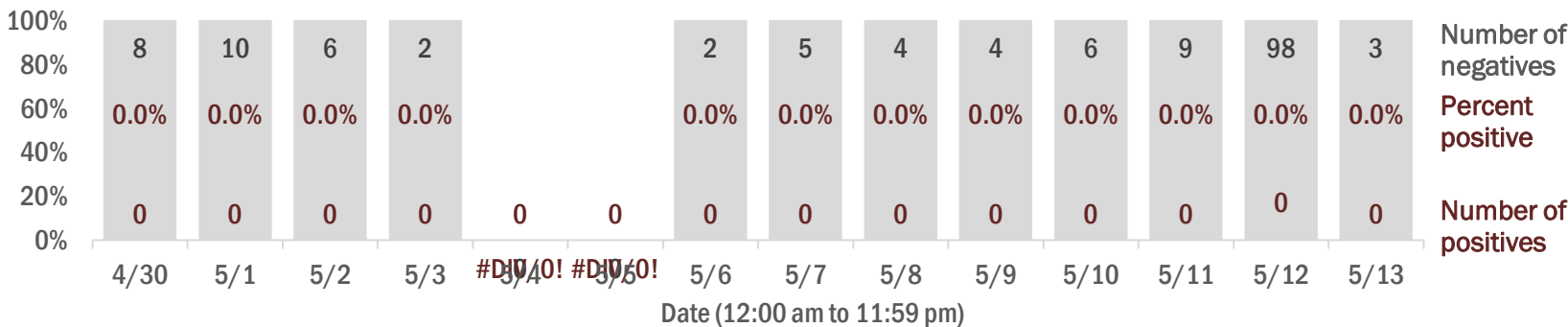

## Emergency department (ED) chief complaint and admission data for Gulf County

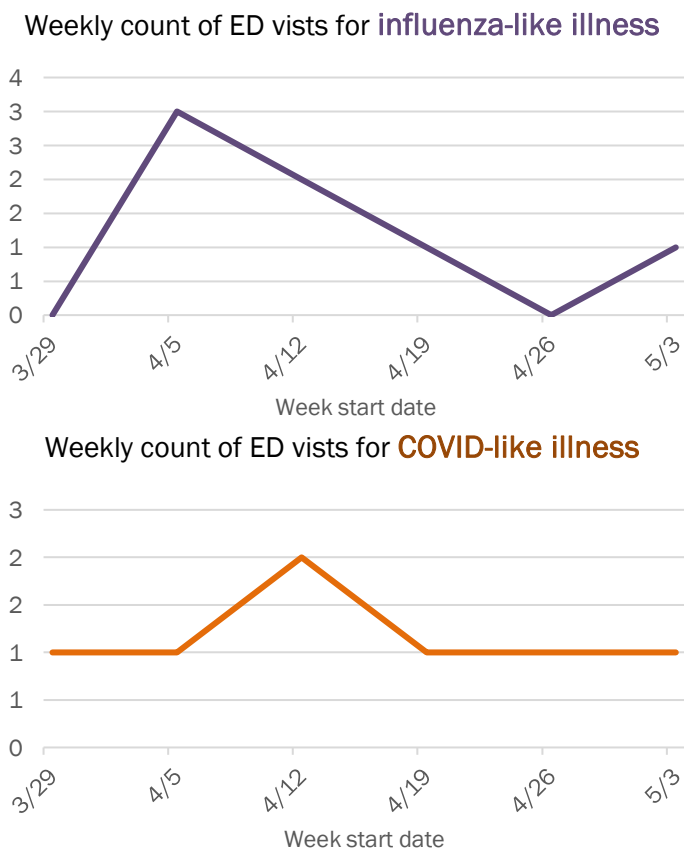
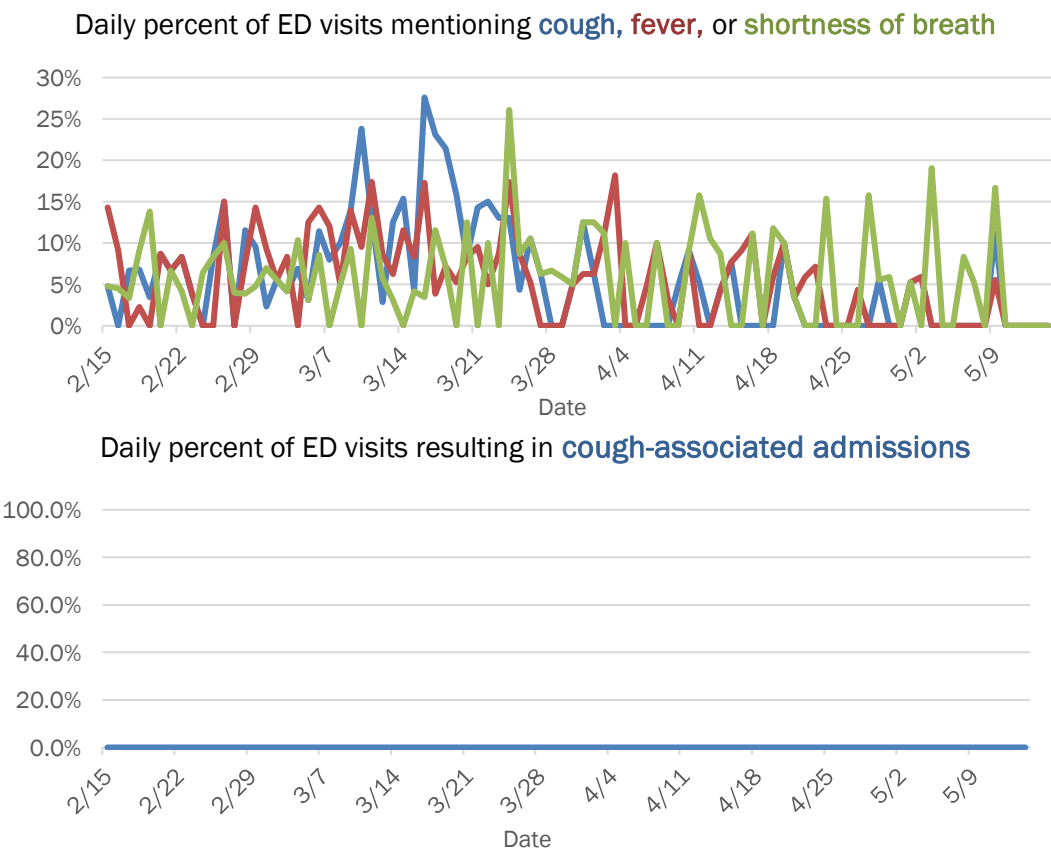

The Electronic Surveillance System for the Early Notification of Community-Based Epidemics (ESSENCE-FL) includes chief complaint data from 213 of 214 Florida EDs. Data are transmitted electronically to ESSENCE-FL daily or hourly.

# Coronavirus: summary for Hamilton County

Data for May 14, 2020 (verified at 10 AM)

Data in this report are provisional and subject to change.

Confirmed cases

Total cases

134

Cases confirmed in Florida residents per day

1

10

1

67

48

4/30

5/1

5/2

5/3

5/4

5/5

5/6

5/7

5/8

5/9

5/10

5/11

5/12

5/13

Florida residents

133

Non-Florida residents

1

Gender for Florida residents

Men

125

Women

8

Unknown

0

Age for Florida residents

Range

20 - 84

Median age

41

Race, ethnicity	Cases	Hospitalizations	Deaths
White	6448%	0	N/A0
Hispanic	11%	0	N/A0
Non-Hispanic	108%	0	N/A0
Unknown ethnicity	5340%	0	N/A0
Black	5743%	0	N/A0
Hispanic	00%	0	N/A0
Non-Hispanic	118%	0	N/A0
Unknown ethnicity	4635%	0	N/A0
Other	108%	0	N/A0
Hispanic	11%	0	N/A0
Non-Hispanic	00%	0	N/A0
Unknown ethnicity	97%	0	N/A0
Unknown race	22%	0	N/A0
Hispanic	00%	0	N/A0
Non-Hispanic	00%	0	N/A0
Unknown ethnicity	22%	0	N/A0
Total	133	0	0

Hospitalization

counts include anyone who was hospitalized at some point during their illness. It does not reflect the number of people currently hospitalized.

Other race

includes any person with a race of American Indian/Alaskan native, Asian, native Hawaiian/Pacific Islander, or other.

Outcomes for Florida residents

Hamilton

Hospitalizations

0

(0% of all cases)

Deaths

0

(0% of all cases)

Statewide

Hospitalizations

7,749

(18% of all cases)

Deaths

1,875

(4% of all cases)

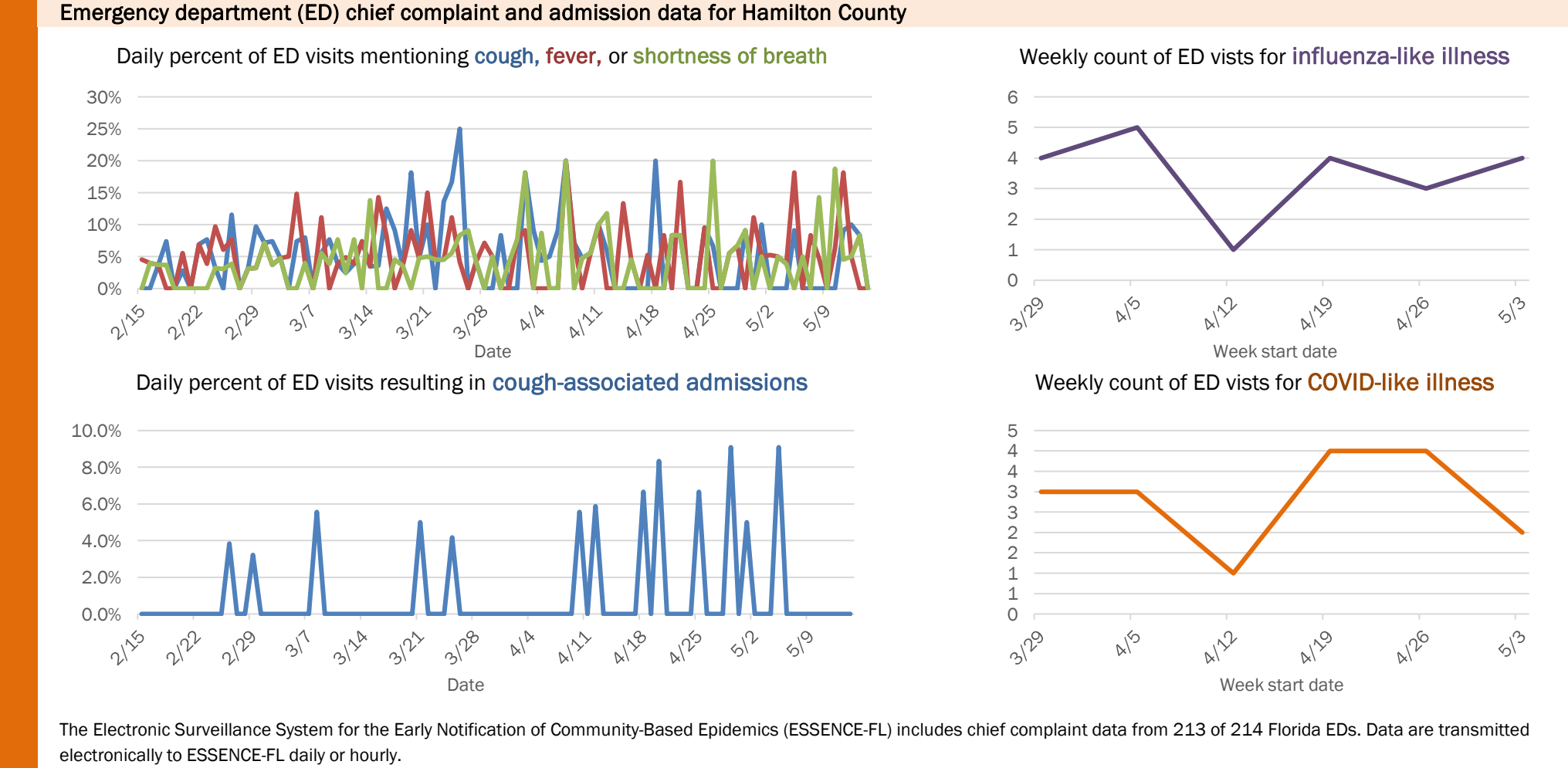
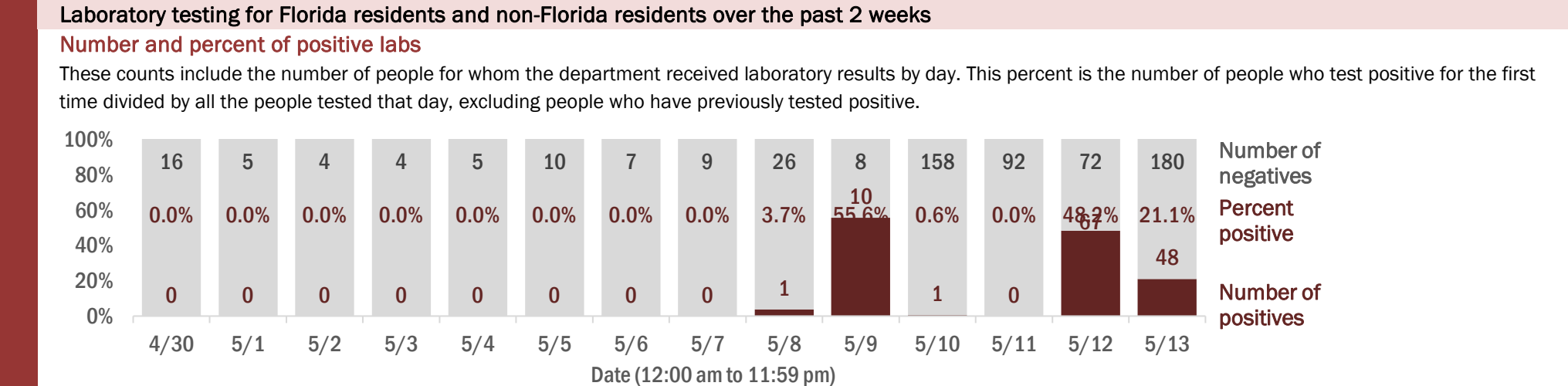



# Coronavirus: summary for Hardee County

Data for May 14, 2020 (verified at 10 AM)

Data in this report are provisional and subject to change.

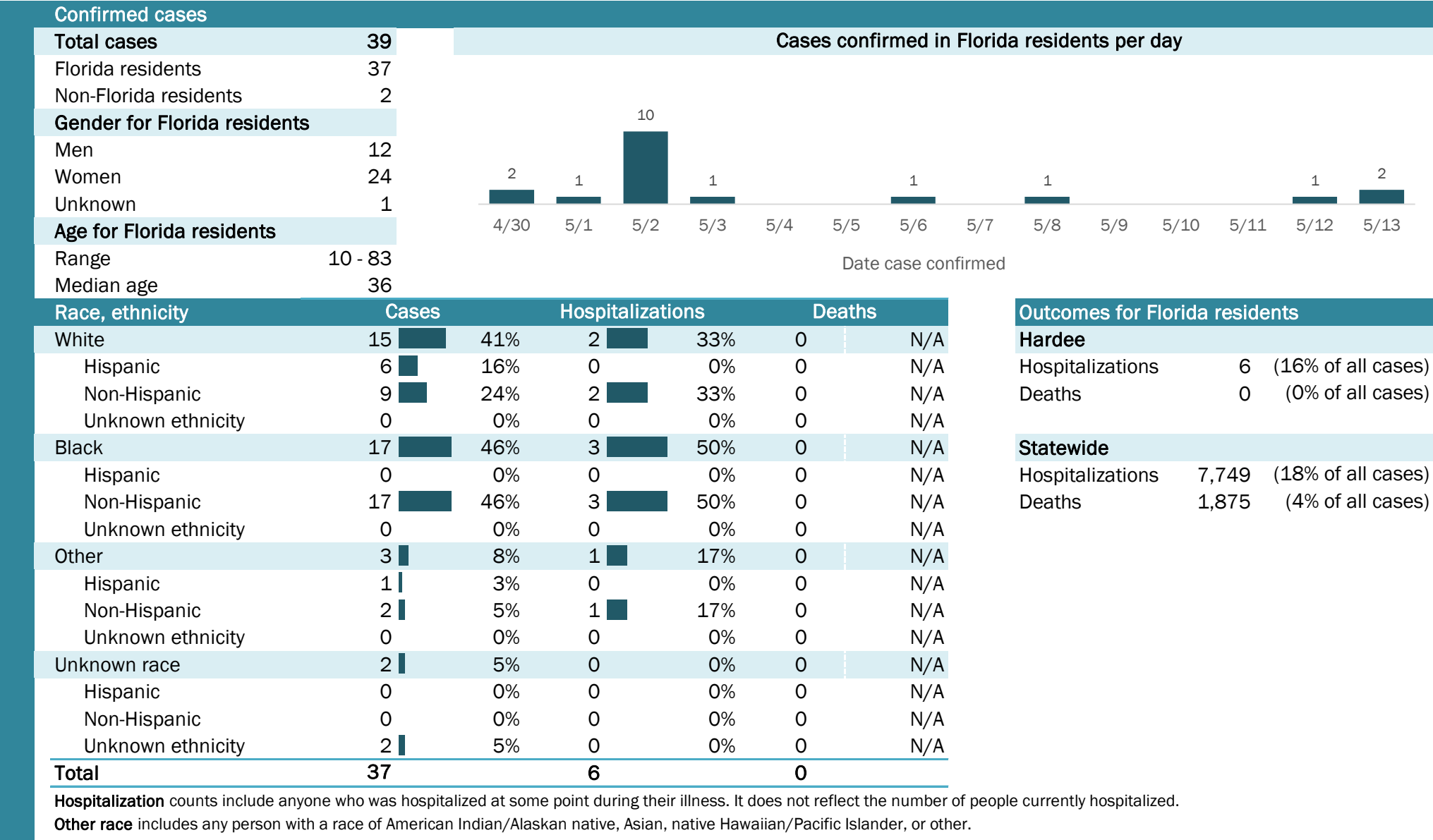

## Laboratory testing for Florida residents and non-Florida residents over the past 2 weeks

### Number and percent of positive labs

These counts include the number of people for whom the department received laboratory results by day. This percent is the number of people who test positive for the first time divided by all the people tested that day, excluding people who have previously tested positive.

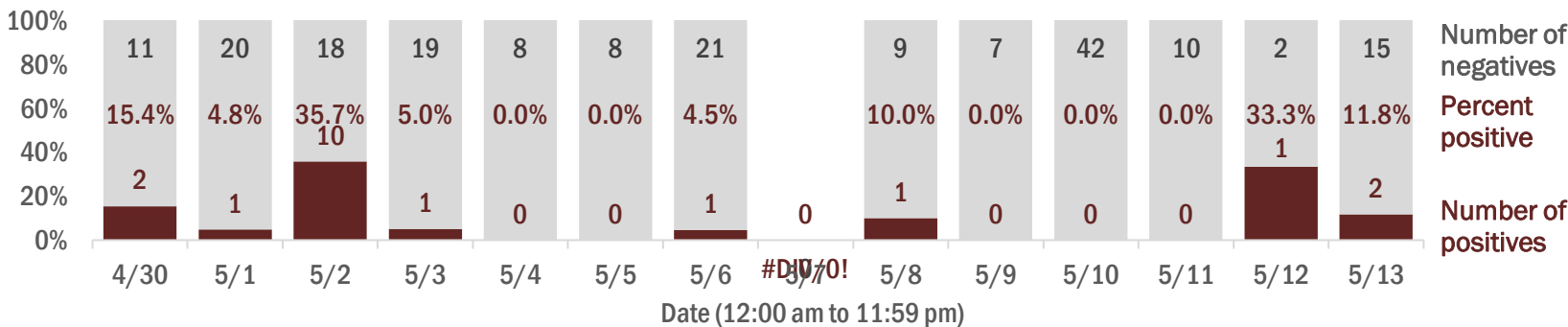

## Emergency department (ED) chief complaint and admission data for Hardee County

### Daily percent of ED visits mentioning cough, fever, or shortness of breath

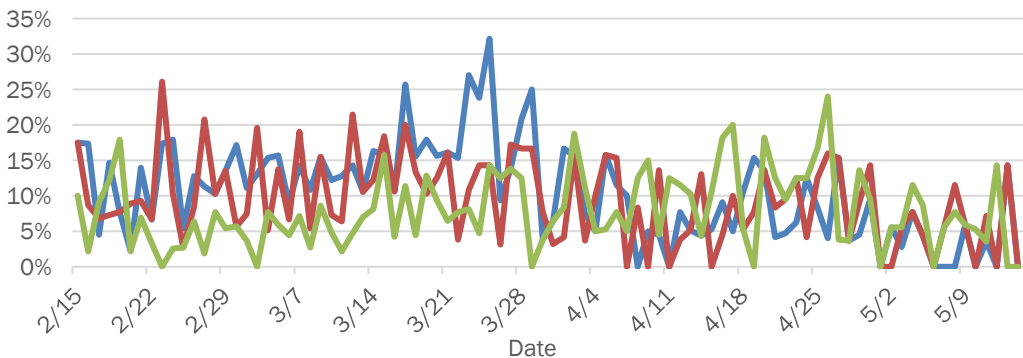

### Daily percent of ED visits resulting in cough-associated admissions

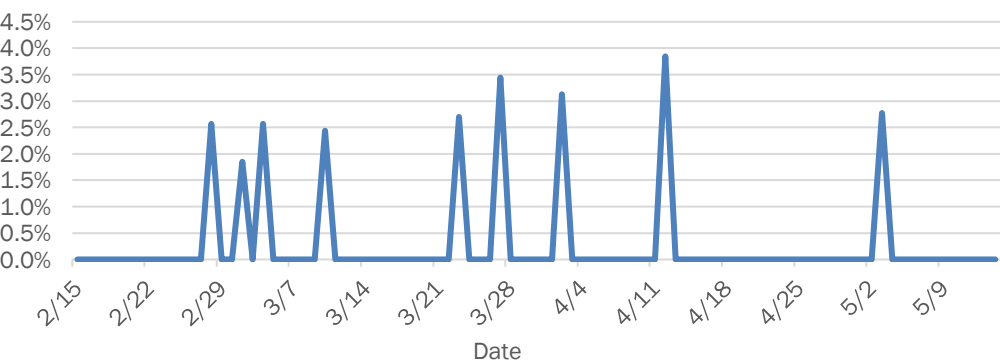

### Weekly count of ED visits for influenza-like illness

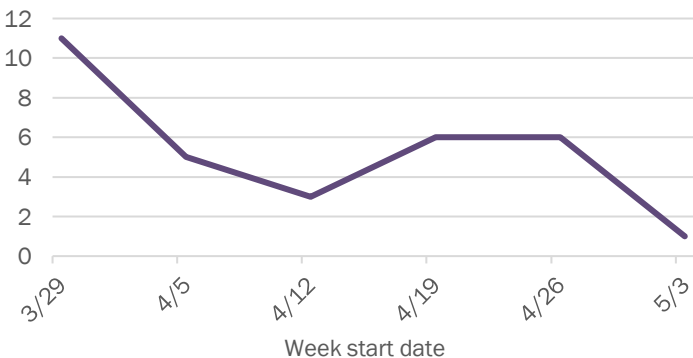

### Weekly count of ED visits for COVID-like illness

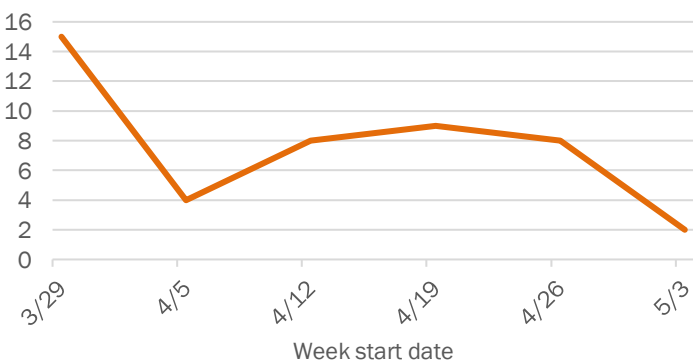

The Electronic Surveillance System for the Early Notification of Community-Based Epidemics (ESSENCE-FL) includes chief complaint data from 213 of 214 Florida EDs. Data are transmitted electronically to ESSENCE-FL daily or hourly.

# Coronavirus: summary for Hendry County

Data for May 14, 2020 (verified at 10 AM)

Data in this report are provisional and subject to change.

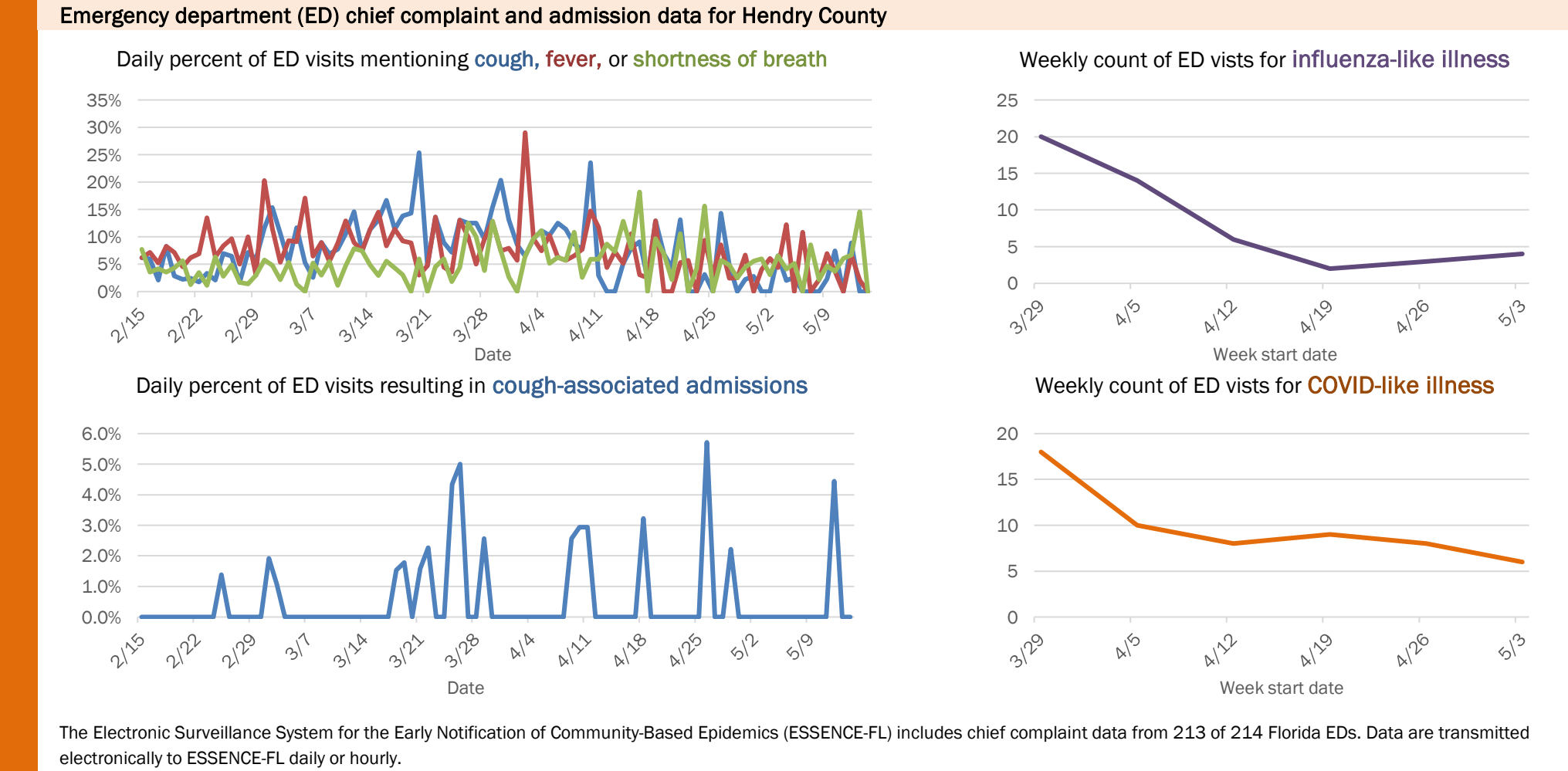
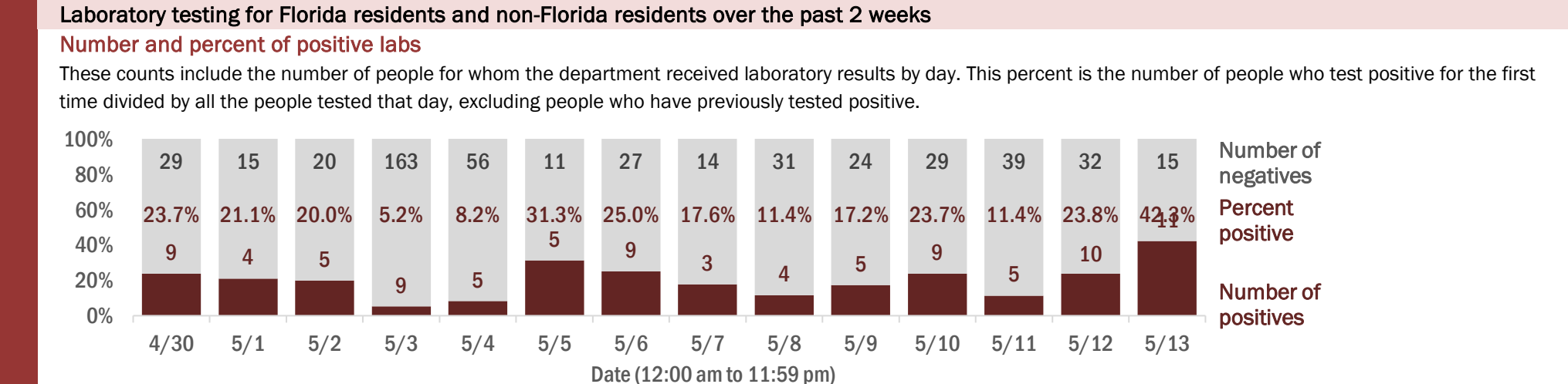
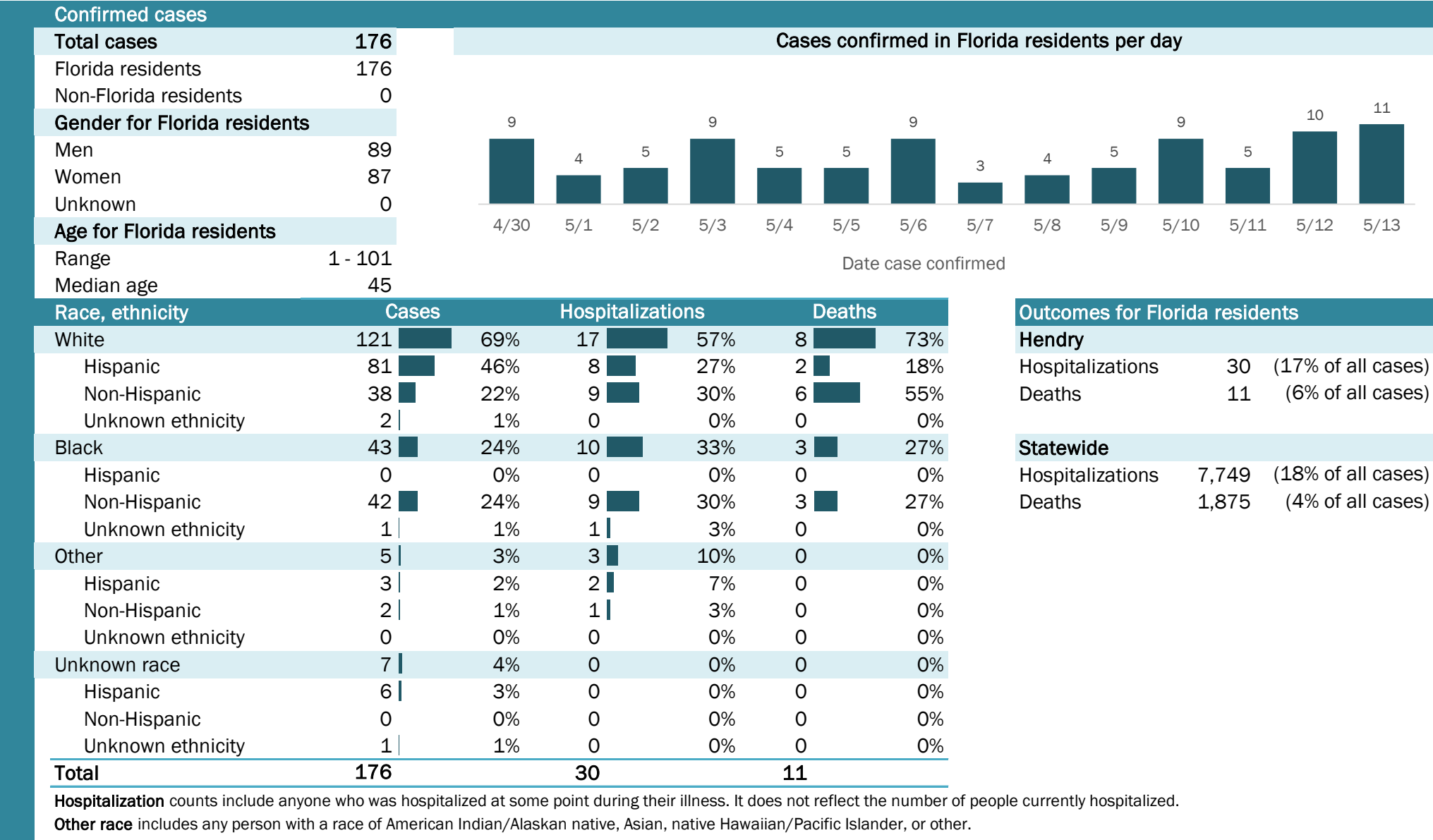

The Electronic Surveillance System for the Early Notification of Community-Based Epidemics (ESSENCE-FL) includes chief complaint data from 213 of 214 Florida EDs. Data are transmitted electronically to ESSENCE-FL daily or hourly.

# Coronavirus: summary for Hernando County

Data for May 14, 2020 (verified at 10 AM)

Data in this report are provisional and subject to change.

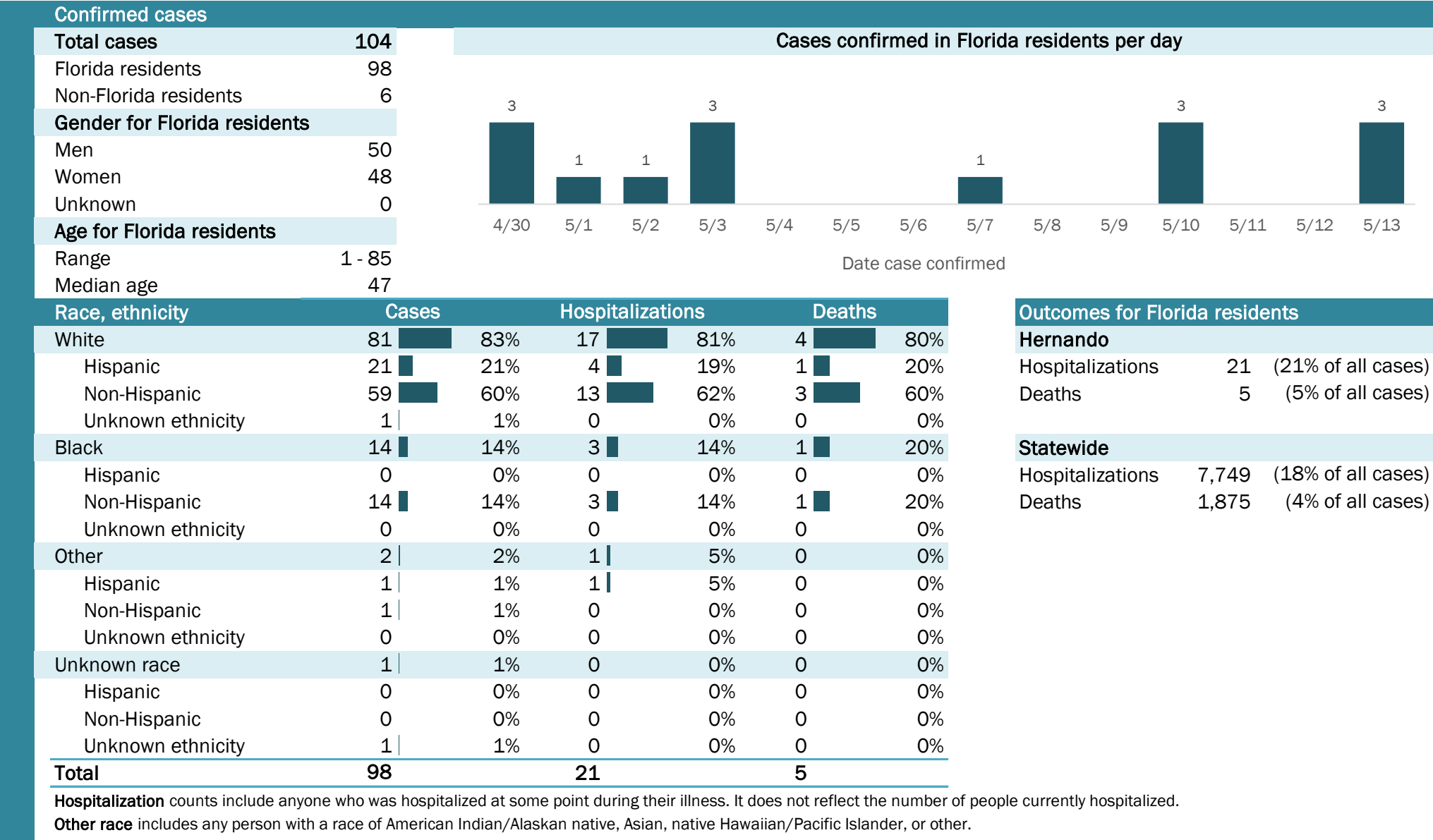

## Laboratory testing for Florida residents and non-Florida residents over the past 2 weeks

### Number and percent of positive labs

These counts include the number of people for whom the department received laboratory results by day. This percent is the number of people who test positive for the first time divided by all the people tested that day, excluding people who have previously tested positive.

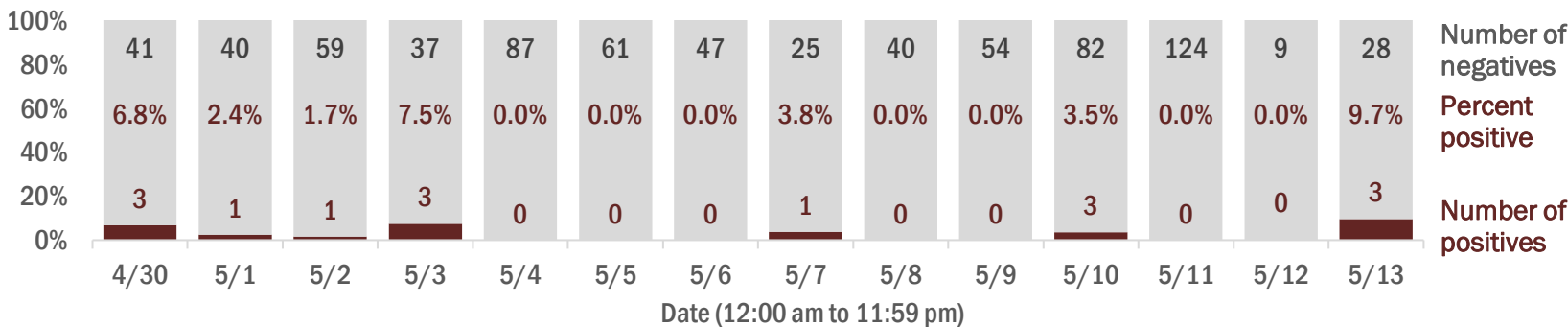

## Emergency department (ED) chief complaint and admission data for Hernando County

### Daily percent of ED visits mentioning cough, fever, or shortness of breath

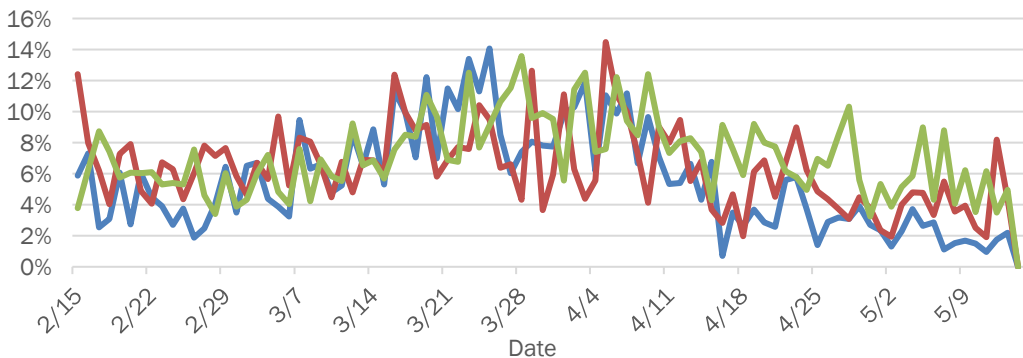

### Daily percent of ED visits resulting in cough-associated admissions

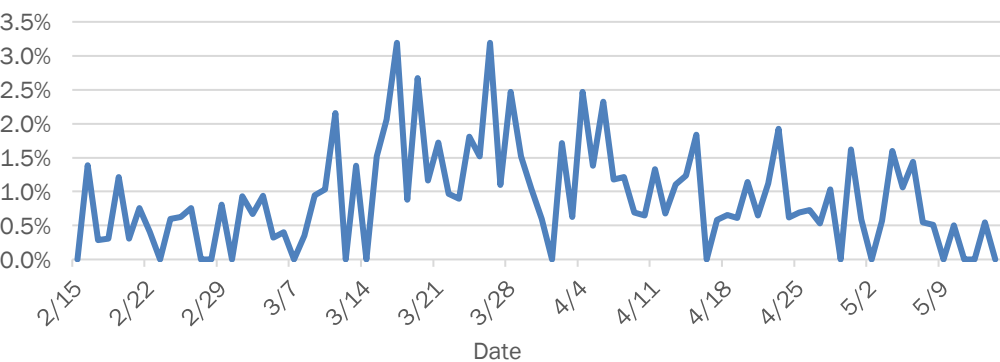

### Weekly count of ED visits for influenza-like illness

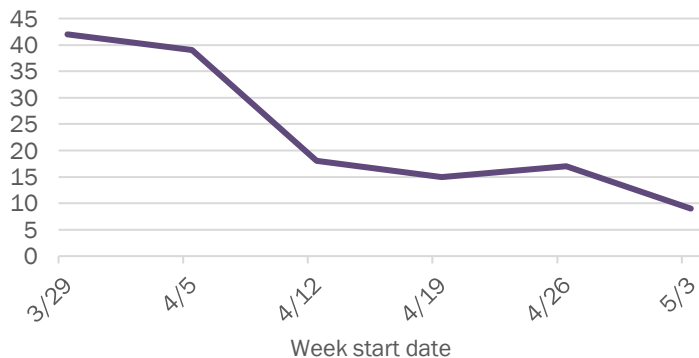

### Weekly count of ED visits for COVID-like illness

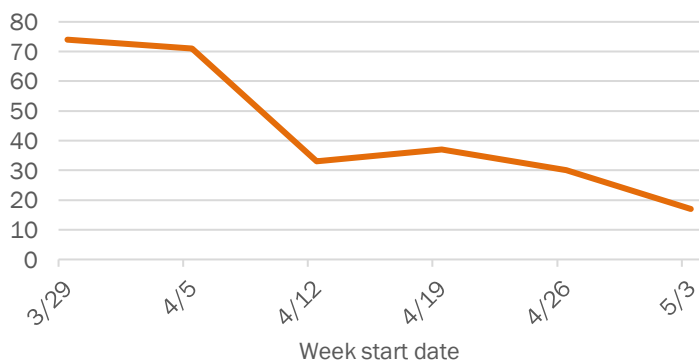

The Electronic Surveillance System for the Early Notification of Community-Based Epidemics (ESSENCE-FL) includes chief complaint data from 213 of 214 Florida EDs. Data are transmitted electronically to ESSENCE-FL daily or hourly.

# Coronavirus: summary for Highlands County

Data for May 14, 2020 (verified at 10 AM)

Data in this report are provisional and subject to change.

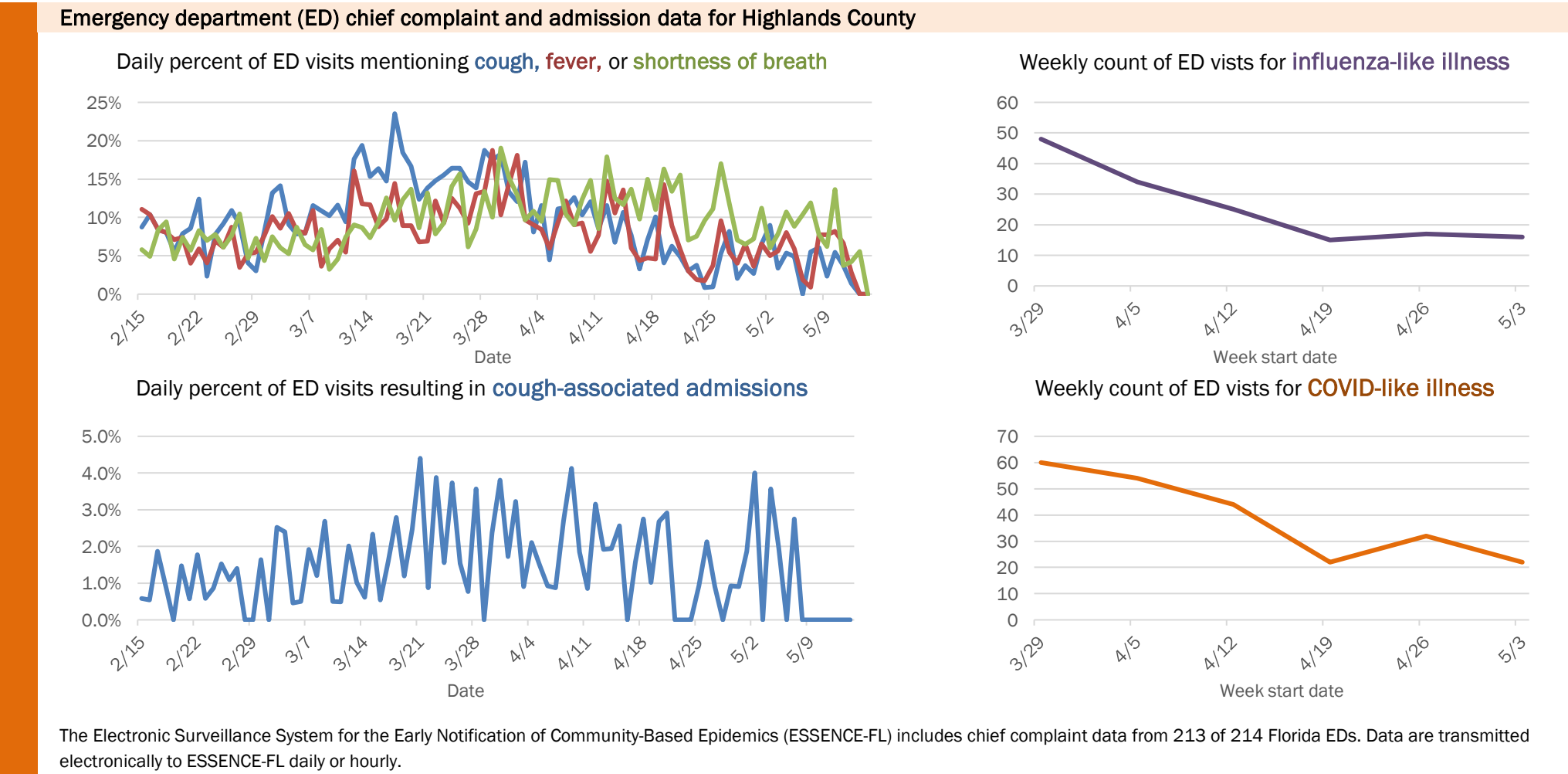
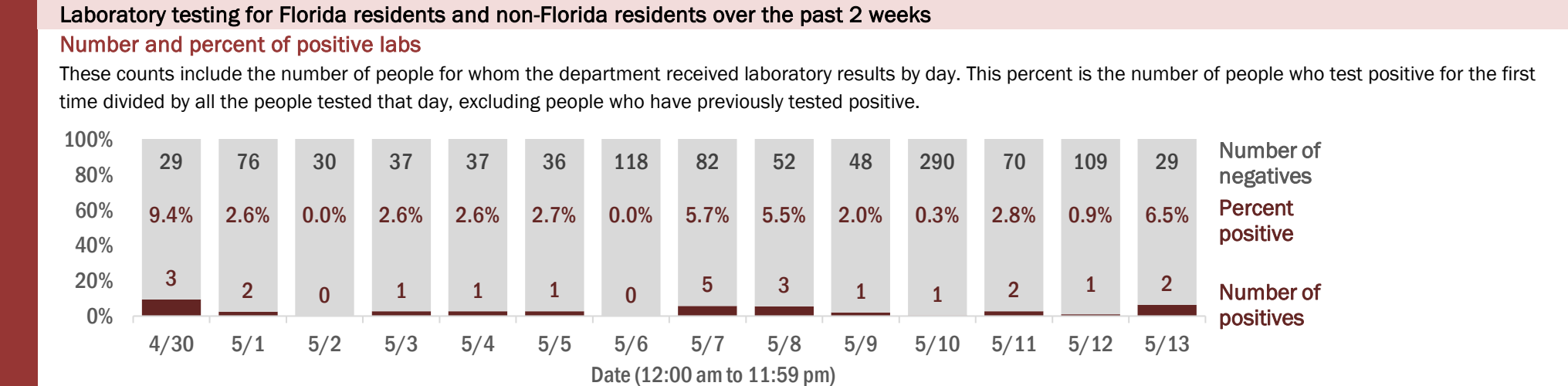
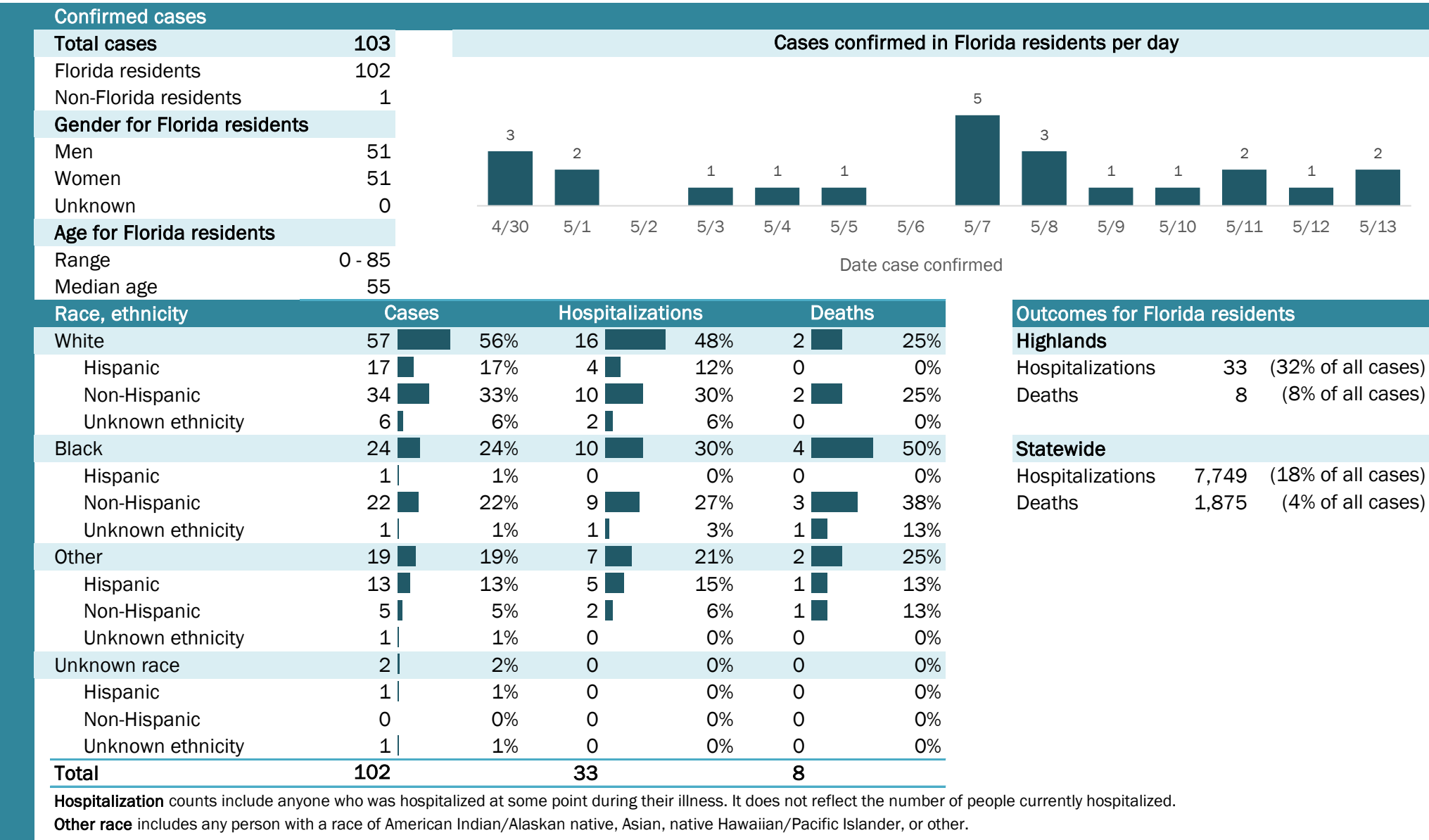



# Coronavirus: summary for Hillsborough County

Data for May 14, 2020 (verified at 10 AM)

Data in this report are provisional and subject to change.

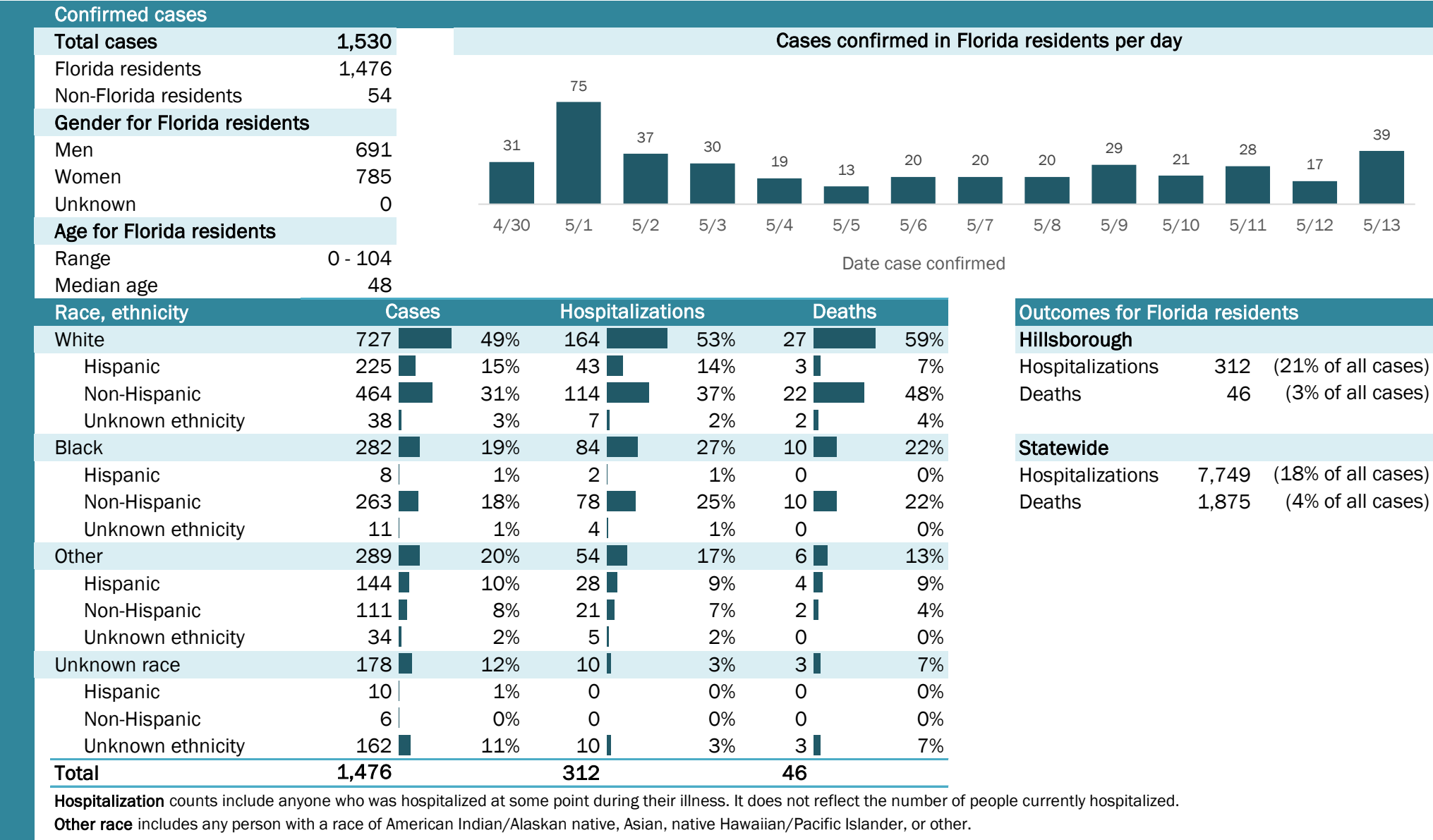

# Coronavirus: summary for Holmes County

Data for May 14, 2020 (verified at 10 AM)

Data in this report are provisional and subject to change.

Confirmed cases															
Total cases	10	Cases confirmed in Florida residents per day													
Florida residents	10														
Non-Florida residents	0														
Gender for Florida residents															
Men	6														
Women	4														
Unknown	0														
Age for Florida residents		4/30	5/1	5/2	5/3	5/4	5/5	5/6	5/7	5/8	5/9	5/10	5/11	5/12	5/13
Range	1 - 73	Date case confirmed													
Median age	42														
Race, ethnicity	Cases	Hospitalizations			Deaths			Outcomes for Florida residents							
White	7 <div></div> 70%	0	N/A	0	N/A	0	N/A	<b>Holmes</b>							
Hispanic	0 0%	0	N/A	0	N/A	0	N/A	Hospitalizations	0	(0% of all cases)					
Non-Hispanic	7 <div></div> 70%	0	N/A	0	N/A	0	N/A	Deaths	0	(0% of all cases)					
Unknown ethnicity	0 0%	0	N/A	0	N/A	0	N/A								
Black	1 <div></div> 10%	0	N/A	0	N/A	0	N/A	<b>Statewide</b>							
Hispanic	0 0%	0	N/A	0	N/A	0	N/A	Hospitalizations	7,749	(18% of all cases)					
Non-Hispanic	1 <div></div> 10%	0	N/A	0	N/A	0	N/A	Deaths	1,875	(4% of all cases)					
Unknown ethnicity	0 0%	0	N/A	0	N/A	0	N/A								
Other	1 <div></div> 10%	0	N/A	0	N/A	0	N/A								
Hispanic	0 0%	0	N/A	0	N/A	0	N/A								
Non-Hispanic	1 <div></div> 10%	0	N/A	0	N/A	0	N/A								
Unknown ethnicity	0 0%	0	N/A	0	N/A	0	N/A								
Unknown race	1 <div></div> 10%	0	N/A	0	N/A	0	N/A								
Hispanic	0 0%	0	N/A	0	N/A	0	N/A								
Non-Hispanic	0 0%	0	N/A	0	N/A	0	N/A								
Unknown ethnicity	1 <div></div> 10%	0	N/A	0	N/A	0	N/A								
Total	10	0				0									

**Hospitalization** counts include anyone who was hospitalized at some point during their illness. It does not reflect the number of people currently hospitalized.

**Other race** includes any person with a race of American Indian/Alaskan native, Asian, native Hawaiian/Pacific Islander, or other.

## Laboratory testing for Florida residents and non-Florida residents over the past 2 weeks

### Number and percent of positive labs

These counts include the number of people for whom the department received laboratory results by day. This percent is the number of people who test positive for the first time divided by all the people tested that day, excluding people who have previously tested positive.

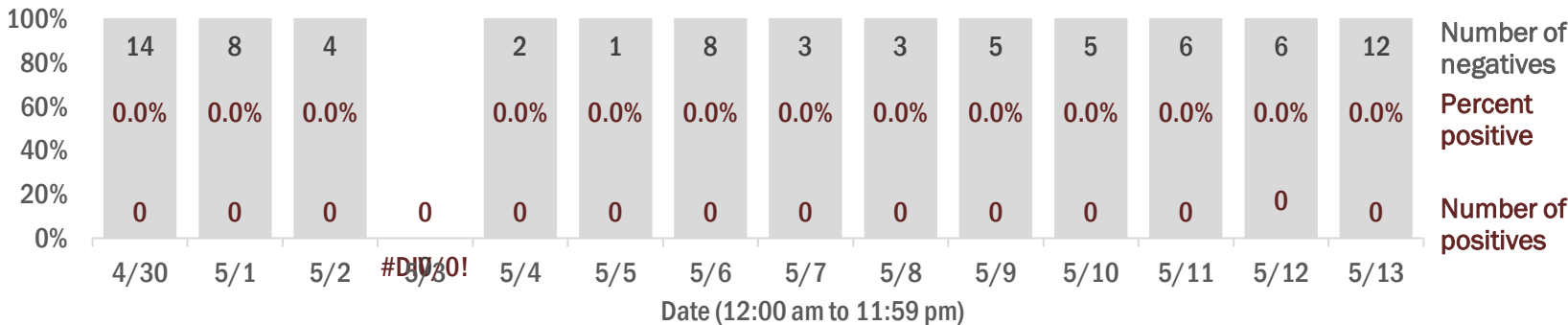

## Emergency department (ED) chief complaint and admission data for Holmes County

### Daily percent of ED visits mentioning cough, fever, or shortness of breath

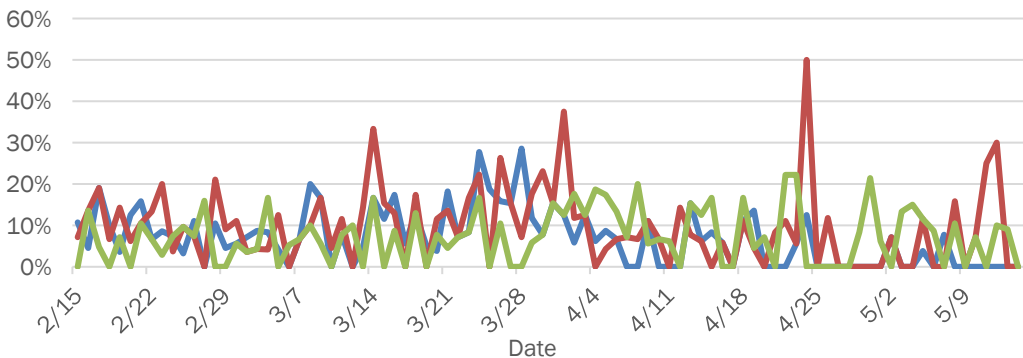

### Daily percent of ED visits resulting in cough-associated admissions

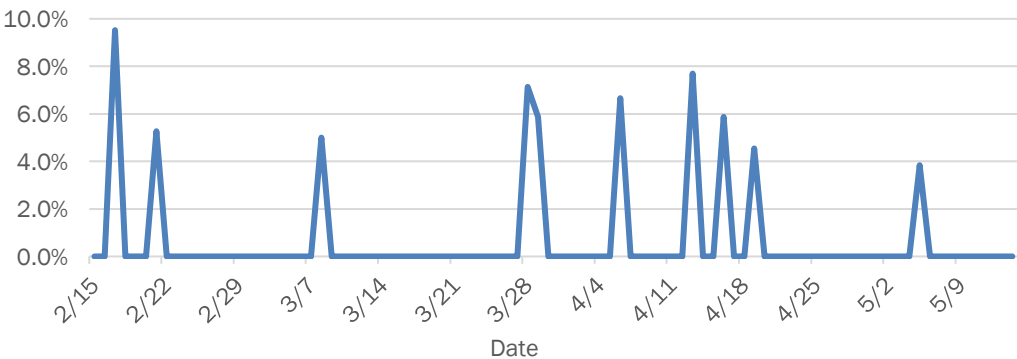

### Weekly count of ED visits for influenza-like illness

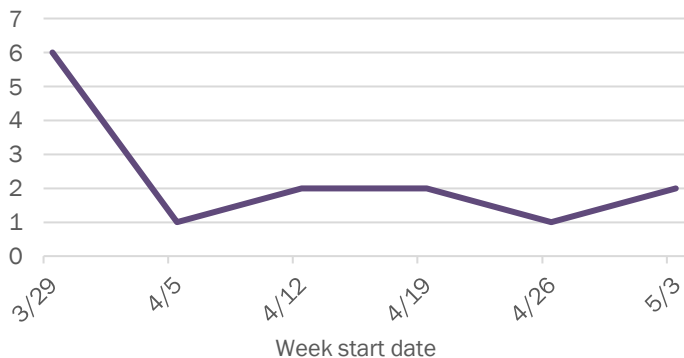

### Weekly count of ED visits for COVID-like illness

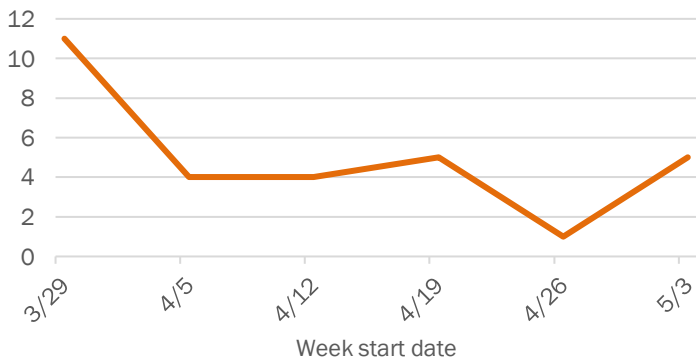

The Electronic Surveillance System for the Early Notification of Community-Based Epidemics (ESSENCE-FL) includes chief complaint data from 213 of 214 Florida EDs. Data are transmitted electronically to ESSENCE-FL daily or hourly.

# Coronavirus: summary for Indian River County

Data for May 14, 2020 (verified at 10 AM)

Data in this report are provisional and subject to change.

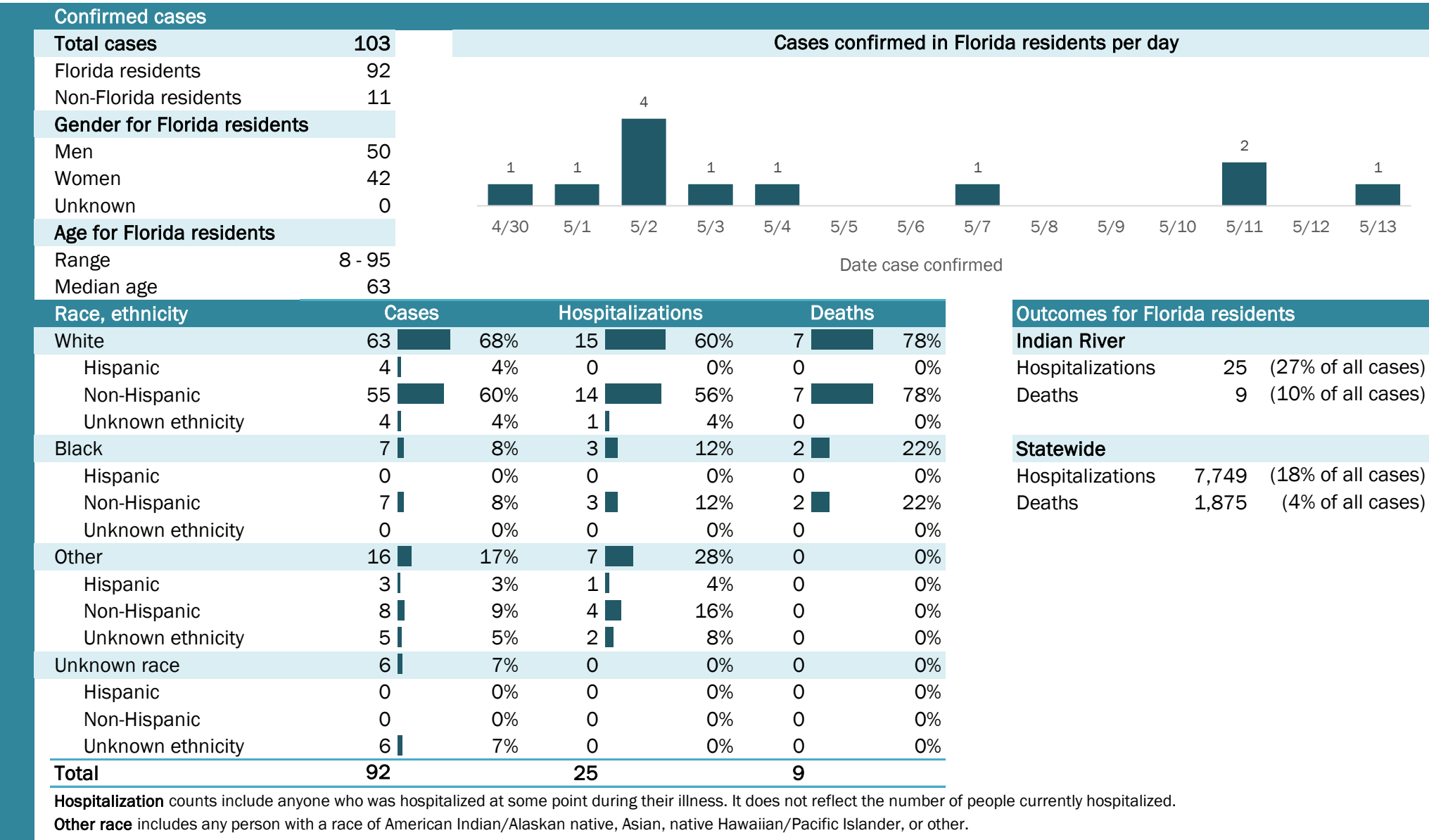

## Laboratory testing for Florida residents and non-Florida residents over the past 2 weeks

### Number and percent of positive labs

These counts include the number of people for whom the department received laboratory results by day. This percent is the number of people who test positive for the first time divided by all the people tested that day, excluding people who have previously tested positive.

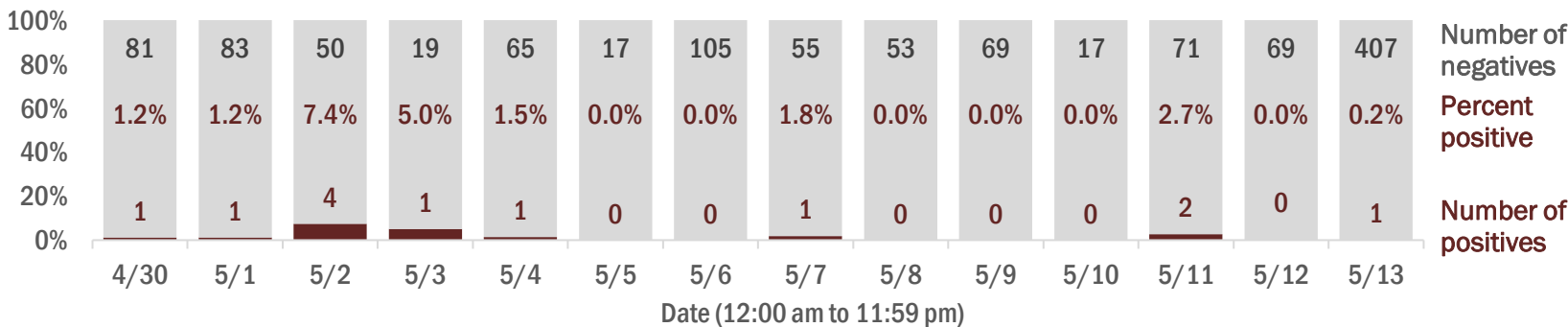

## Emergency department (ED) chief complaint and admission data for Indian River County

### Daily percent of ED visits mentioning cough, fever, or shortness of breath

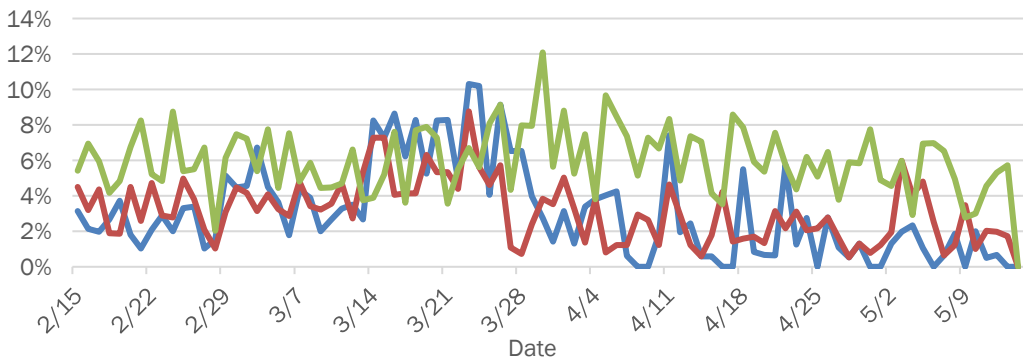

### Daily percent of ED visits resulting in cough-associated admissions

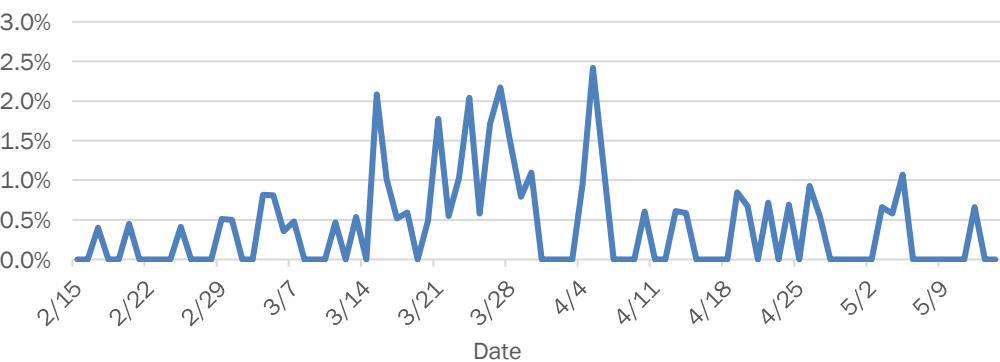

### Weekly count of ED vists for influenza-like illness

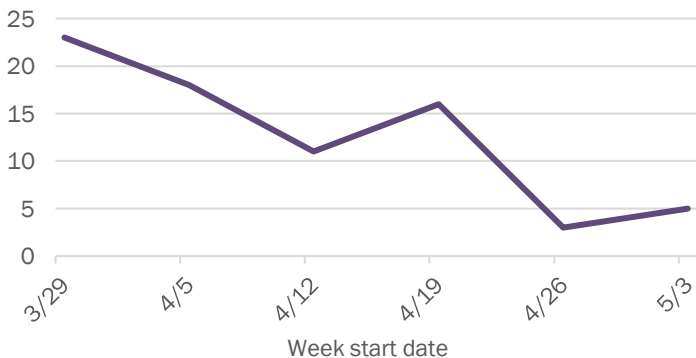

### Weekly count of ED vists for COVID-like illness

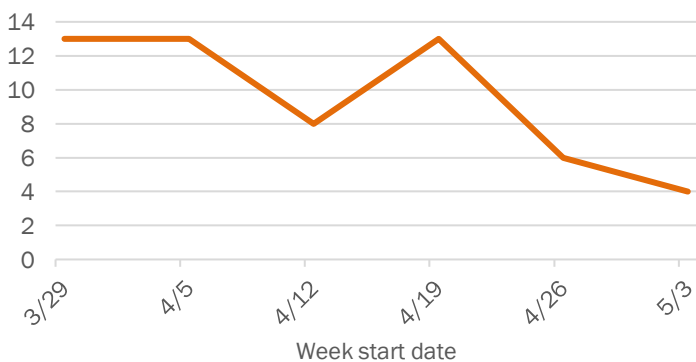

The Electronic Surveillance System for the Early Notification of Community-Based Epidemics (ESSENCE-FL) includes chief complaint data from 213 of 214 Florida EDs. Data are transmitted electronically to ESSENCE-FL daily or hourly.

# Coronavirus: summary for Jackson County

Data for May 14, 2020 (verified at 10 AM)

Data in this report are provisional and subject to change.

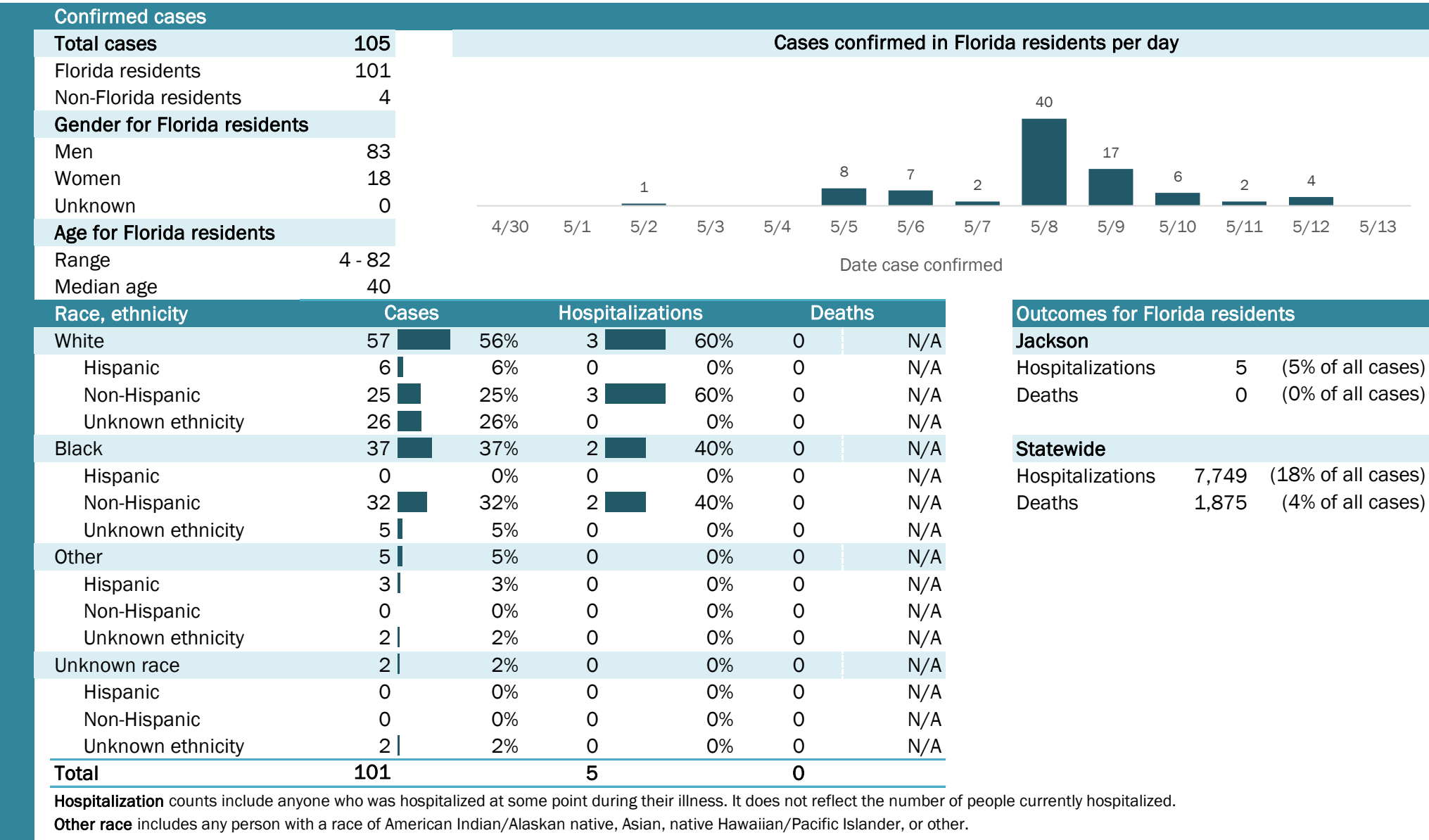

## Laboratory testing for Florida residents and non-Florida residents over the past 2 weeks

### Number and percent of positive labs

These counts include the number of people for whom the department received laboratory results by day. This percent is the number of people who test positive for the first time divided by all the people tested that day, excluding people who have previously tested positive.

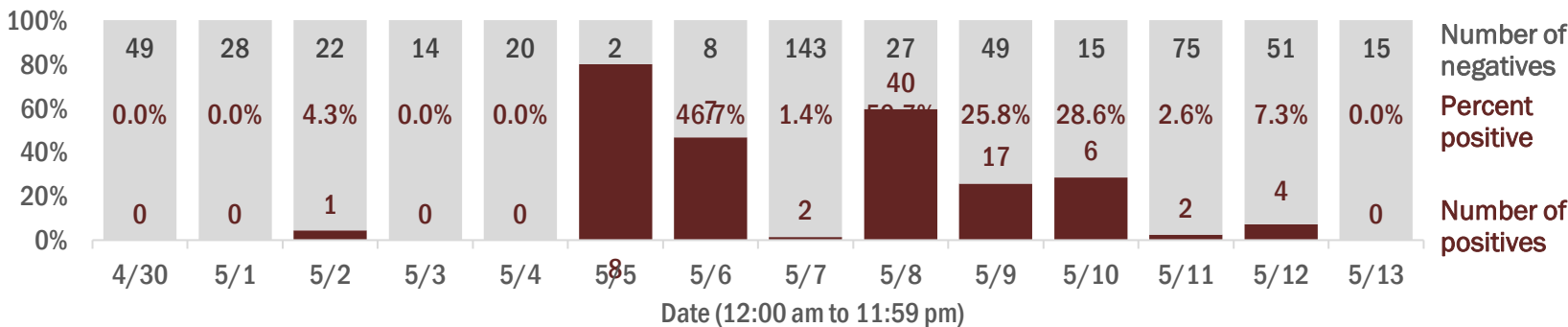

## Emergency department (ED) chief complaint and admission data for Jackson County

### Daily percent of ED visits mentioning cough, fever, or shortness of breath

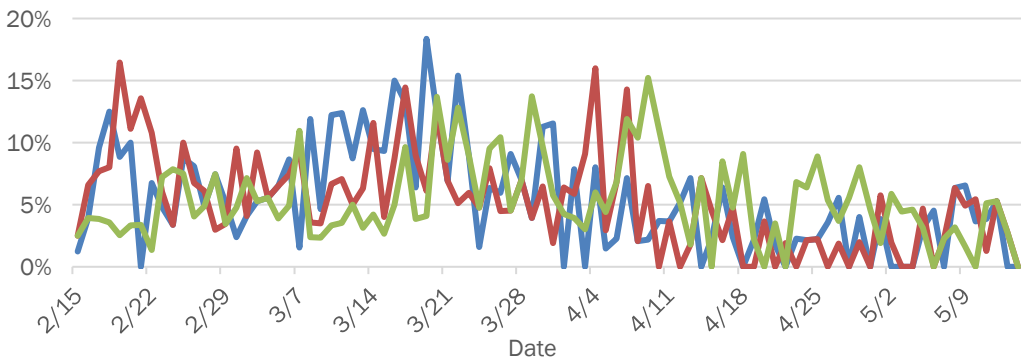

### Daily percent of ED visits resulting in cough-associated admissions

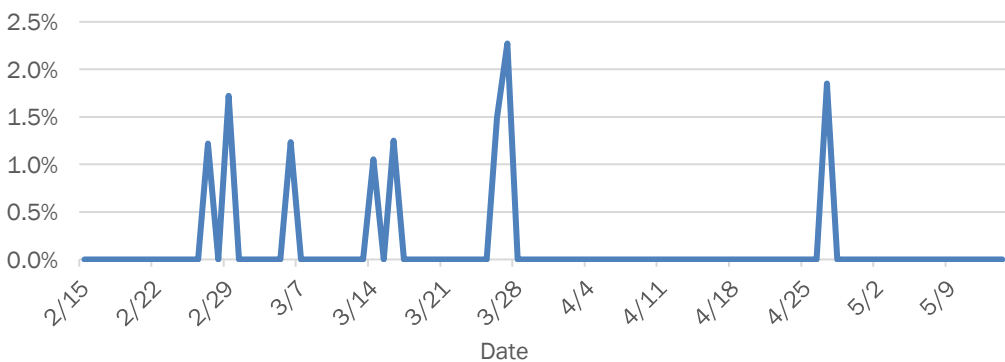

### Weekly count of ED vists for influenza-like illness

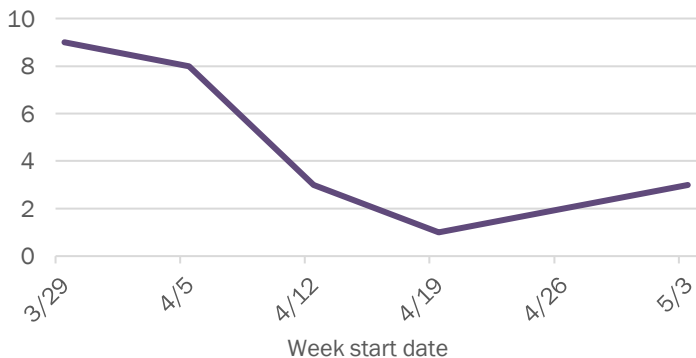

### Weekly count of ED vists for COVID-like illness

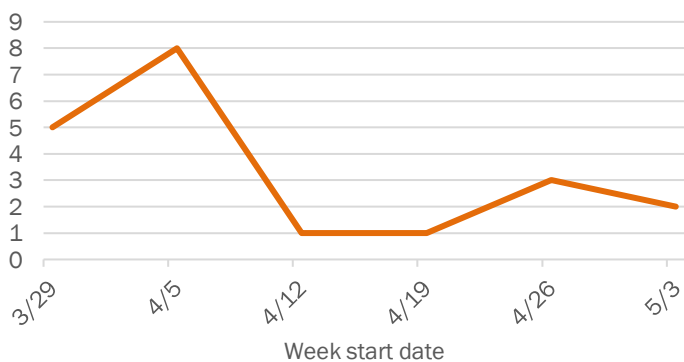

The Electronic Surveillance System for the Early Notification of Community-Based Epidemics (ESSENCE-FL) includes chief complaint data from 213 of 214 Florida EDs. Data are transmitted electronically to ESSENCE-FL daily or hourly.



# Coronavirus: summary for Jefferson County

Data for May 14, 2020 (verified at 10 AM)

Data in this report are provisional and subject to change.

Confirmed cases																
Total cases	28	Cases confirmed in Florida residents per day														
Florida residents	26															
Non-Florida residents	2															
Gender for Florida residents																
Men	13															
Women	13															
Unknown	0															
Age for Florida residents		4/30	5/1	5/2	5/3	5/4	5/5	5/6	5/7	5/8	5/9	5/10	5/11	5/12	5/13	
Range	29 - 95	Date case confirmed														
Median age	67															
Race, ethnicity	Cases	Hospitalizations			Deaths		Outcomes for Florida residents									
White	11	<div><div></div></div> 42%	4	<div><div></div></div> 57%	2	<div><div></div></div> 100%	Jefferson									
Hispanic	0	<div><div></div></div> 0%	0	<div><div></div></div> 0%	0	<div><div></div></div> 0%	Hospitalizations		7	(27% of all cases)						
Non-Hispanic	9	<div><div></div></div> 35%	4	<div><div></div></div> 57%	1	<div><div></div></div> 50%	Deaths		2	(8% of all cases)						
Unknown ethnicity	2	<div><div></div></div> 8%	0	<div><div></div></div> 0%	1	<div><div></div></div> 50%	Statewide									
Black	11	<div><div></div></div> 42%	3	<div><div></div></div> 43%	0	<div><div></div></div> 0%	Hospitalizations		7,749	(18% of all cases)						
Hispanic	0	<div><div></div></div> 0%	0	<div><div></div></div> 0%	0	<div><div></div></div> 0%	Deaths		1,875	(4% of all cases)						
Non-Hispanic	11	<div><div></div></div> 42%	3	<div><div></div></div> 43%	0	<div><div></div></div> 0%										
Unknown ethnicity	0	<div><div></div></div> 0%	0	<div><div></div></div> 0%	0	<div><div></div></div> 0%										
Other	4	<div><div></div></div> 15%	0	<div><div></div></div> 0%	0	<div><div></div></div> 0%										
Hispanic	3	<div><div></div></div> 12%	0	<div><div></div></div> 0%	0	<div><div></div></div> 0%										
Non-Hispanic	1	<div><div></div></div> 4%	0	<div><div></div></div> 0%	0	<div><div></div></div> 0%										
Unknown ethnicity	0	<div><div></div></div> 0%	0	<div><div></div></div> 0%	0	<div><div></div></div> 0%										
Unknown race	0	<div><div></div></div> 0%	0	<div><div></div></div> 0%	0	<div><div></div></div> 0%										
Hispanic	0	<div><div></div></div> 0%	0	<div><div></div></div> 0%	0	<div><div></div></div> 0%										
Non-Hispanic	0	<div><div></div></div> 0%	0	<div><div></div></div> 0%	0	<div><div></div></div> 0%										
Unknown ethnicity	0	<div><div></div></div> 0%	0	<div><div></div></div> 0%	0	<div><div></div></div> 0%										
Total	26		7		2											

**Hospitalization** counts include anyone who was hospitalized at some point during their illness. It does not reflect the number of people currently hospitalized.

**Other race** includes any person with a race of American Indian/Alaskan native, Asian, native Hawaiian/Pacific Islander, or other.

## Laboratory testing for Florida residents and non-Florida residents over the past 2 weeks

### Number and percent of positive labs

These counts include the number of people for whom the department received laboratory results by day. This percent is the number of people who test positive for the first time divided by all the people tested that day, excluding people who have previously tested positive.

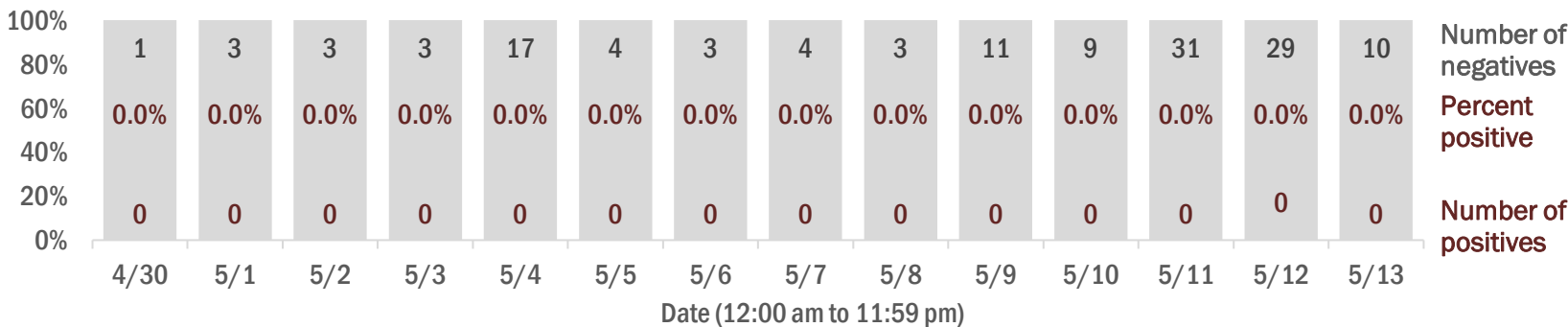

## Emergency department (ED) chief complaint and admission data for Jefferson County

### Daily percent of ED visits mentioning cough, fever, or shortness of breath

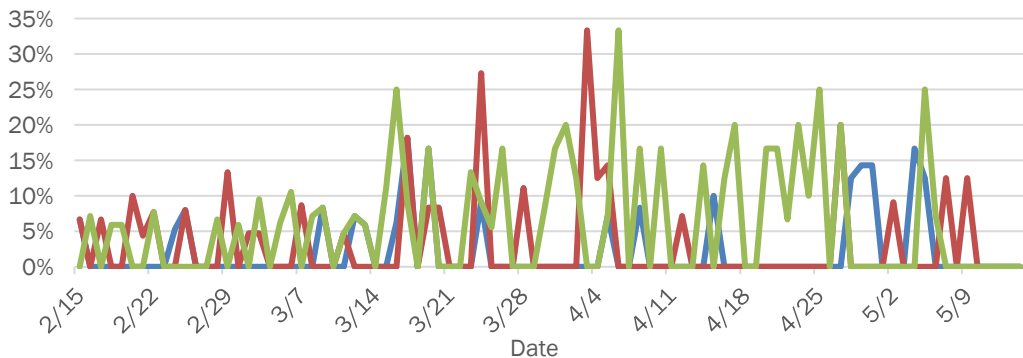

### Daily percent of ED visits resulting in cough-associated admissions

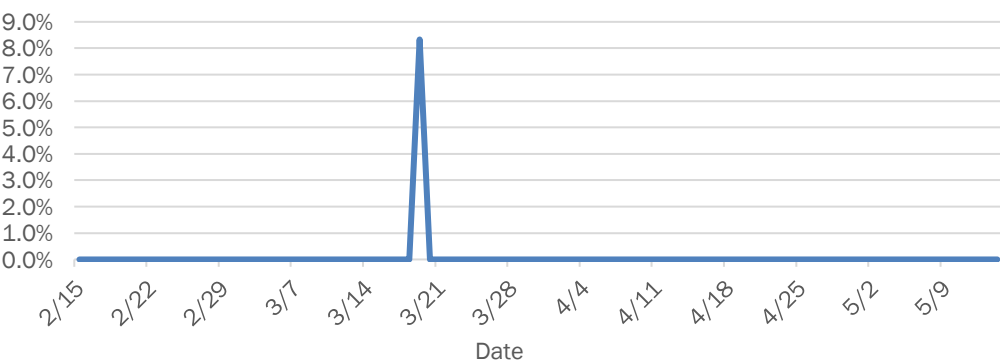

### Weekly count of ED visits for influenza-like illness

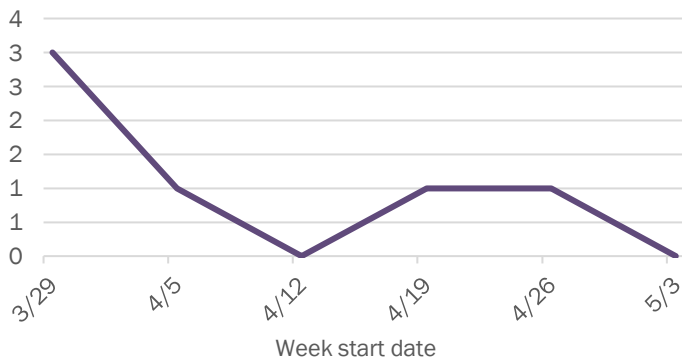

### Weekly count of ED visits for COVID-like illness

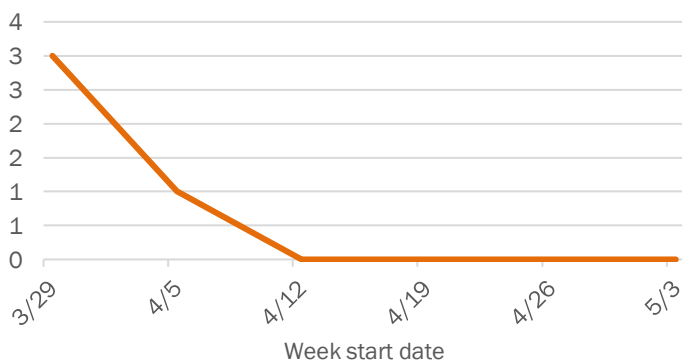

The Electronic Surveillance System for the Early Notification of Community-Based Epidemics (ESSENCE-FL) includes chief complaint data from 213 of 214 Florida EDs. Data are transmitted electronically to ESSENCE-FL daily or hourly.

# Coronavirus: summary for Lafayette County

Data for May 14, 2020 (verified at 10 AM)

Data in this report are provisional and subject to change.

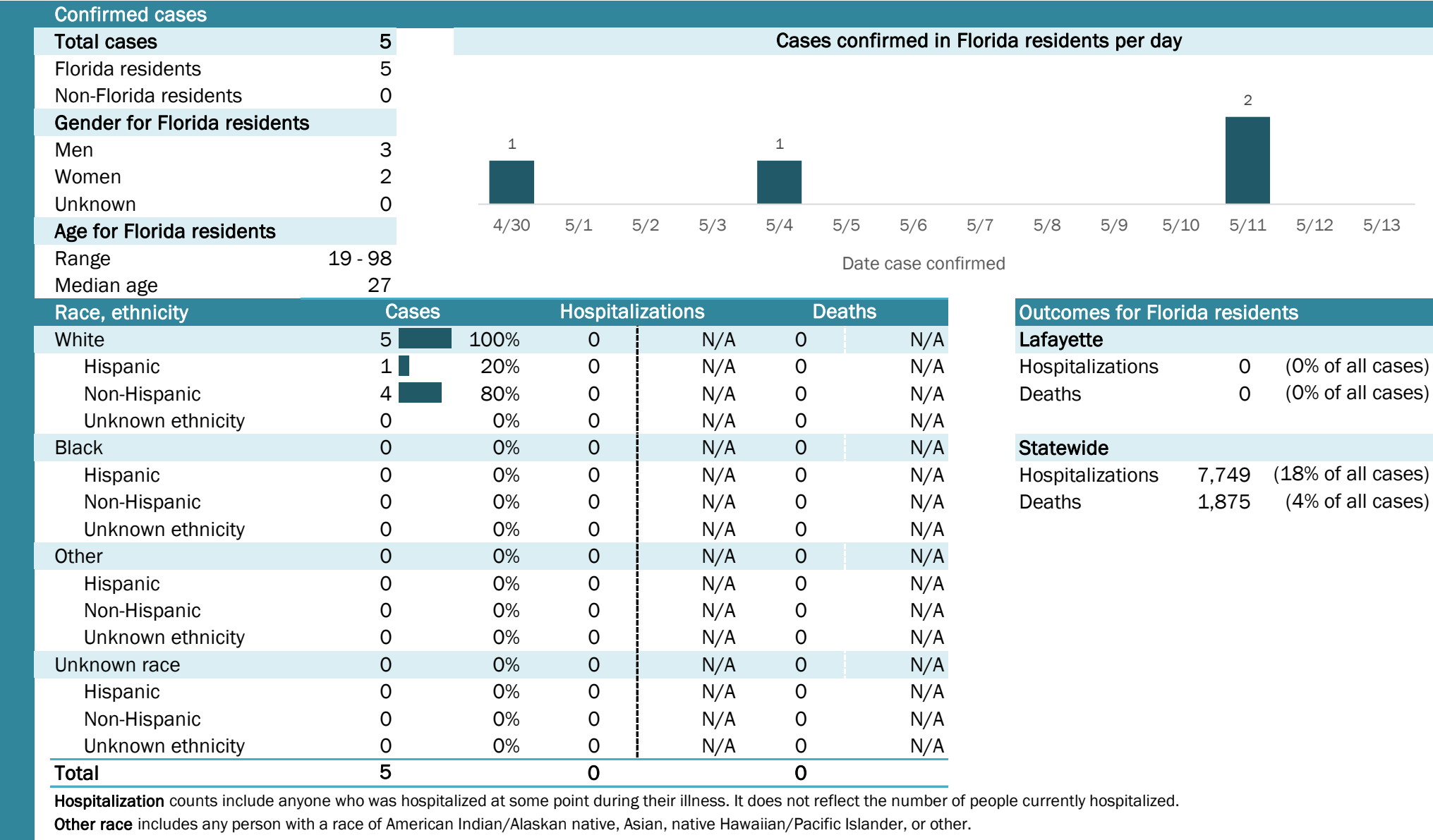

## Laboratory testing for Florida residents and non-Florida residents over the past 2 weeks

### Number and percent of positive labs

These counts include the number of people for whom the department received laboratory results by day. This percent is the number of people who test positive for the first time divided by all the people tested that day, excluding people who have previously tested positive.

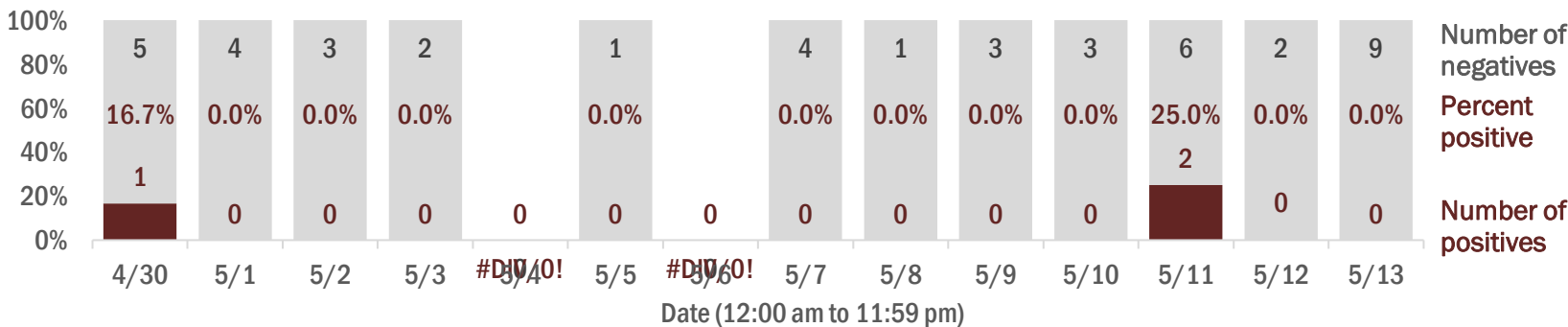

## Emergency department (ED) chief complaint and admission data for Lafayette County

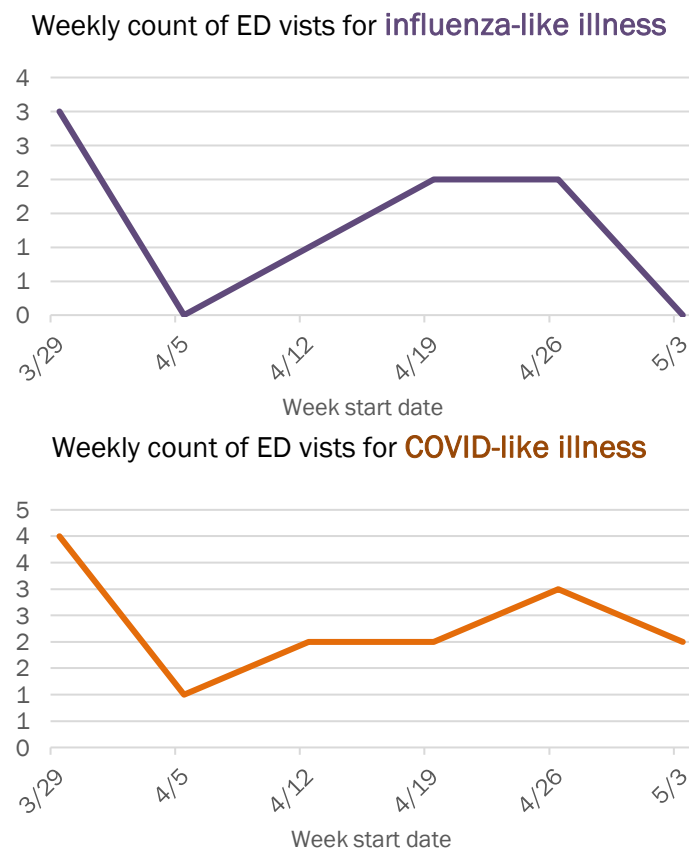
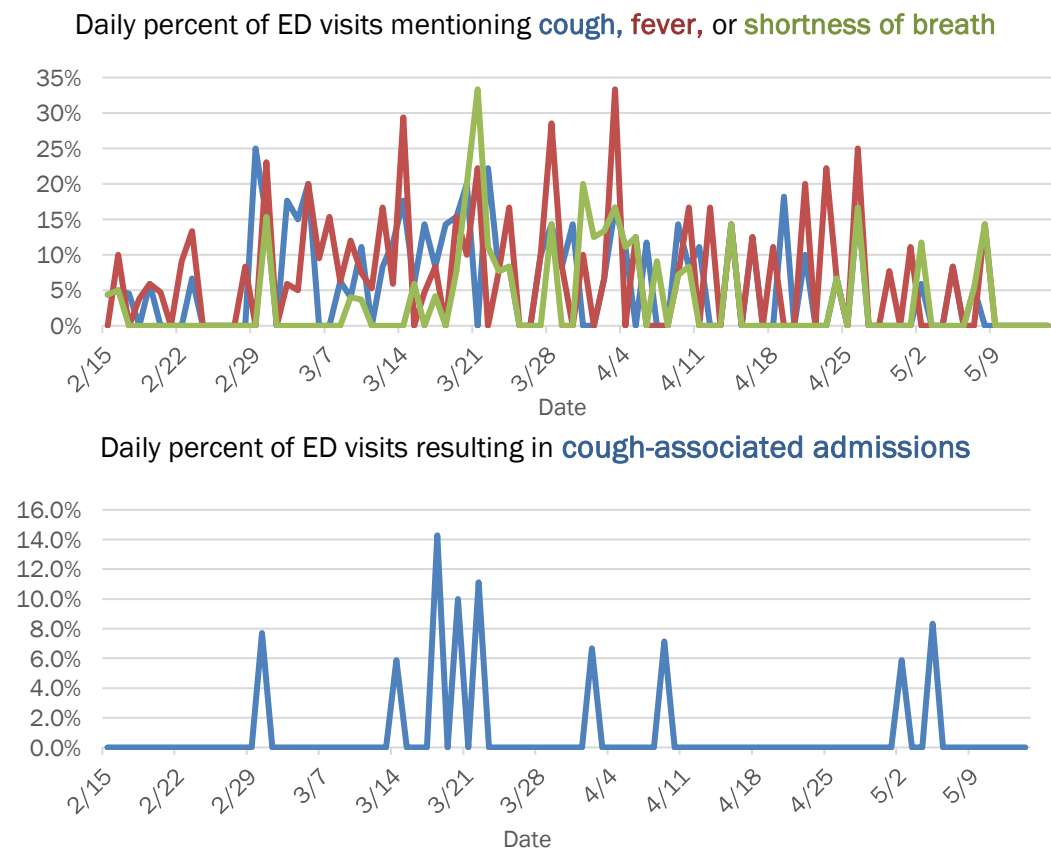

The Electronic Surveillance System for the Early Notification of Community-Based Epidemics (ESSENCE-FL) includes chief complaint data from 213 of 214 Florida EDs. Data are transmitted electronically to ESSENCE-FL daily or hourly.

# Coronavirus: summary for Lake County

Data for May 14, 2020 (verified at 10 AM)

Data in this report are provisional and subject to change.

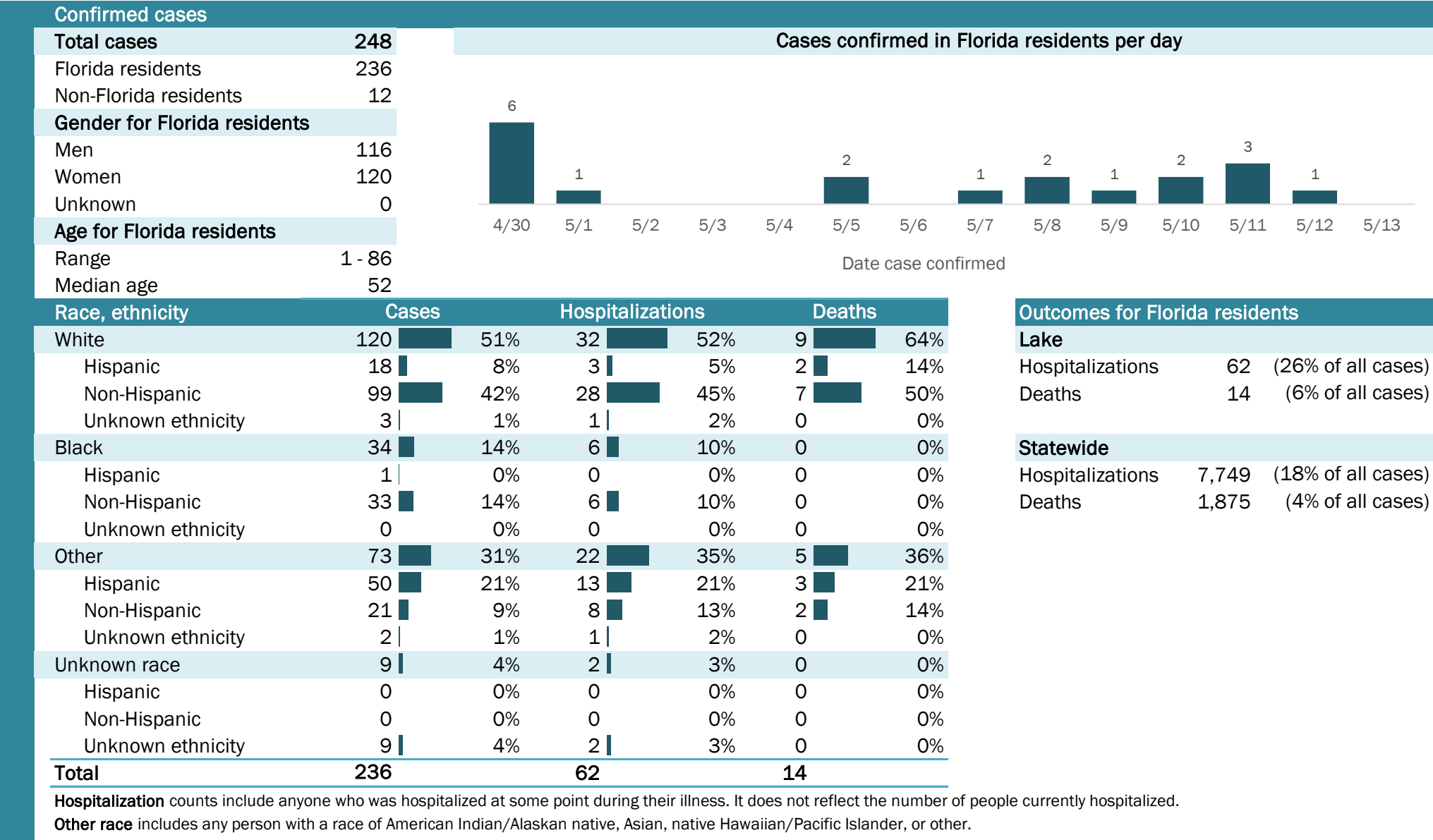

## Laboratory testing for Florida residents and non-Florida residents over the past 2 weeks

### Number and percent of positive labs

These counts include the number of people for whom the department received laboratory results by day. This percent is the number of people who test positive for the first time divided by all the people tested that day, excluding people who have previously tested positive.

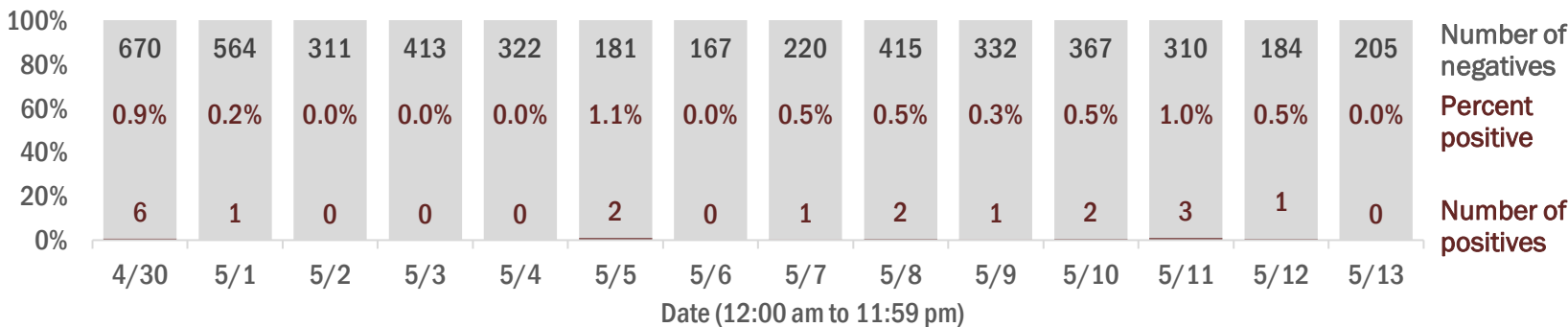

## Emergency department (ED) chief complaint and admission data for Lake County

### Daily percent of ED visits mentioning cough, fever, or shortness of breath

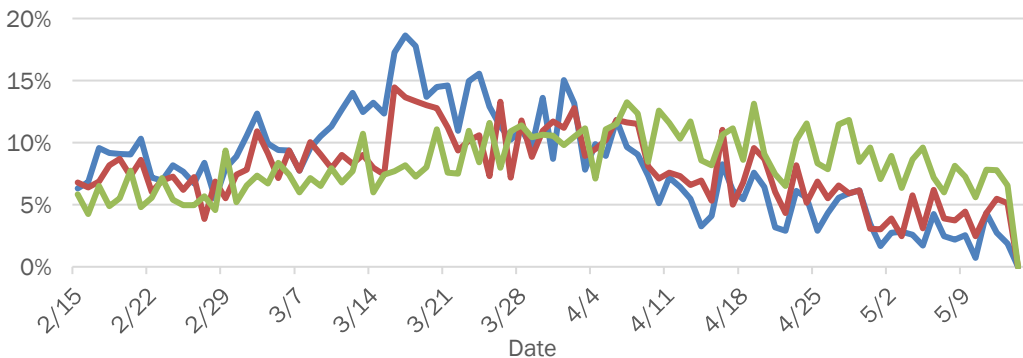

### Daily percent of ED visits resulting in cough-associated admissions

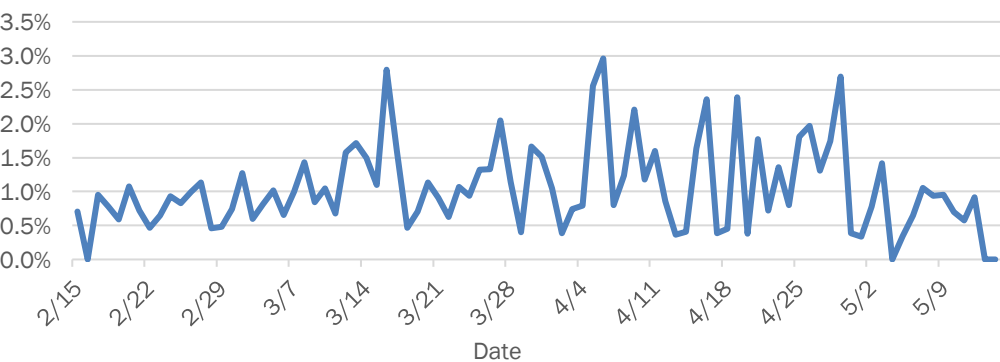

### Weekly count of ED vists for influenza-like illness

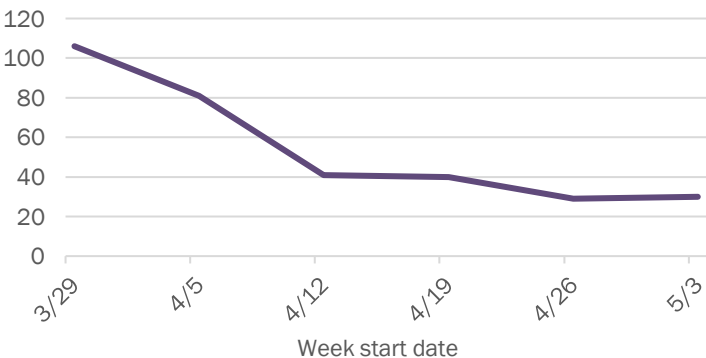

### Weekly count of ED vists for COVID-like illness

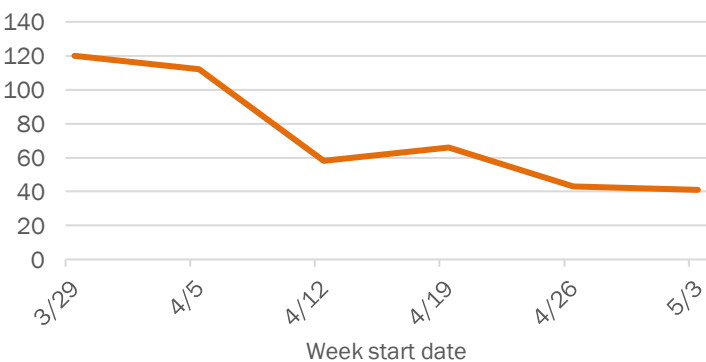

The Electronic Surveillance System for the Early Notification of Community-Based Epidemics (ESSENCE-FL) includes chief complaint data from 213 of 214 Florida EDs. Data are transmitted electronically to ESSENCE-FL daily or hourly.

# Coronavirus: summary for Lee County

Data for May 14, 2020 (verified at 10 AM)

Data in this report are provisional and subject to change.

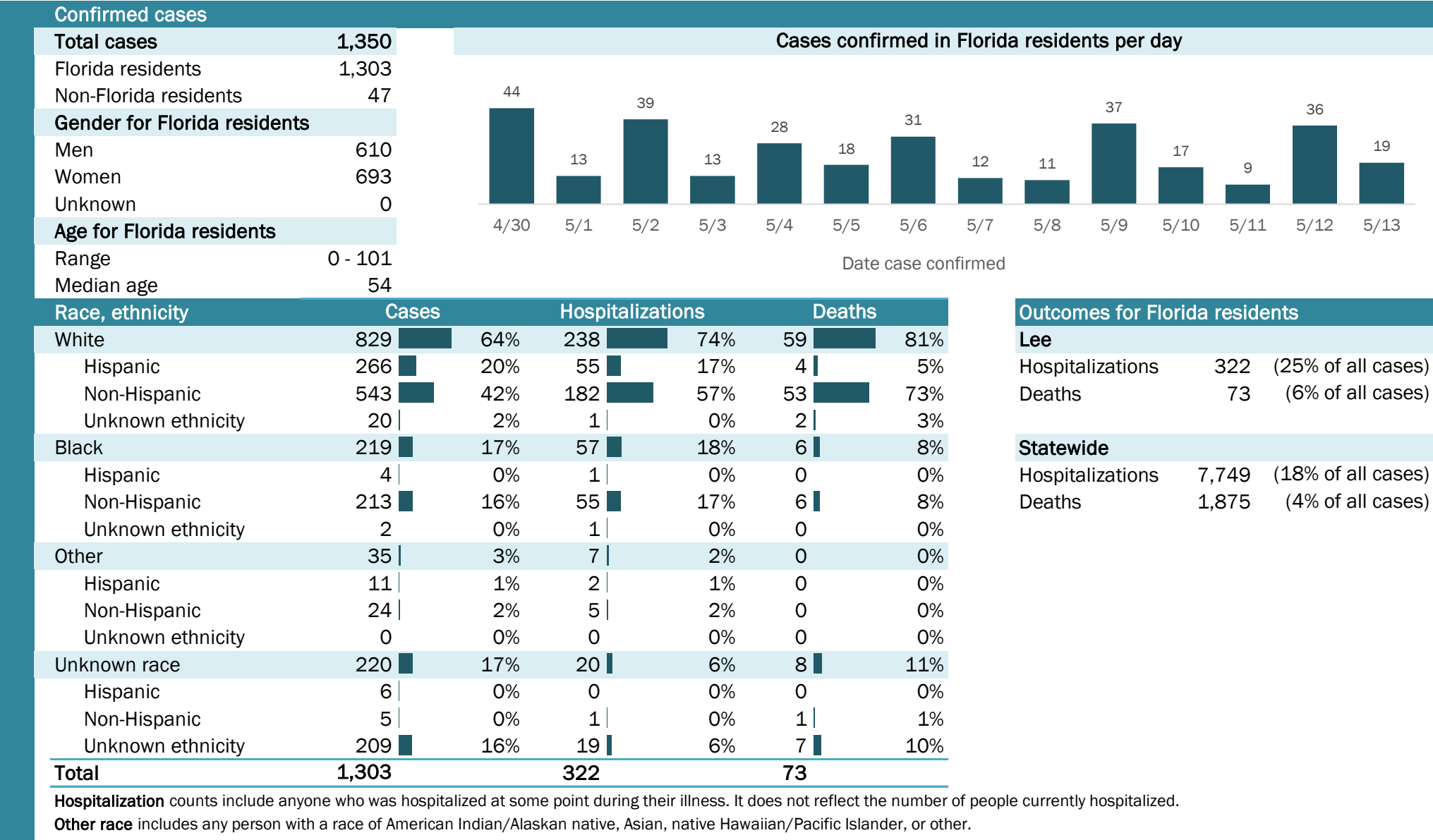

## Laboratory testing for Florida residents and non-Florida residents over the past 2 weeks

### Number and percent of positive labs

These counts include the number of people for whom the department received laboratory results by day. This percent is the number of people who test positive for the first time divided by all the people tested that day, excluding people who have previously tested positive.

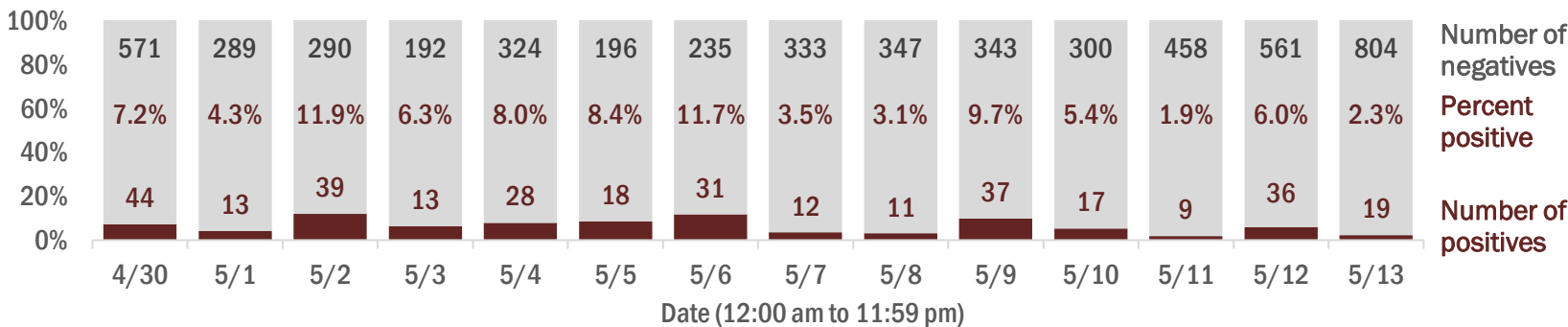

## Emergency department (ED) chief complaint and admission data for Lee County

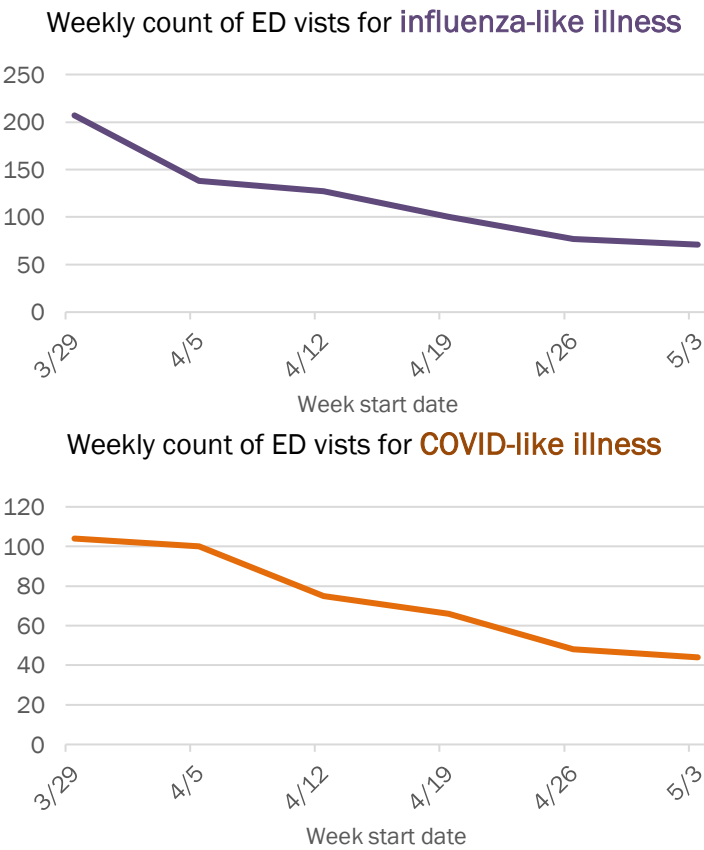
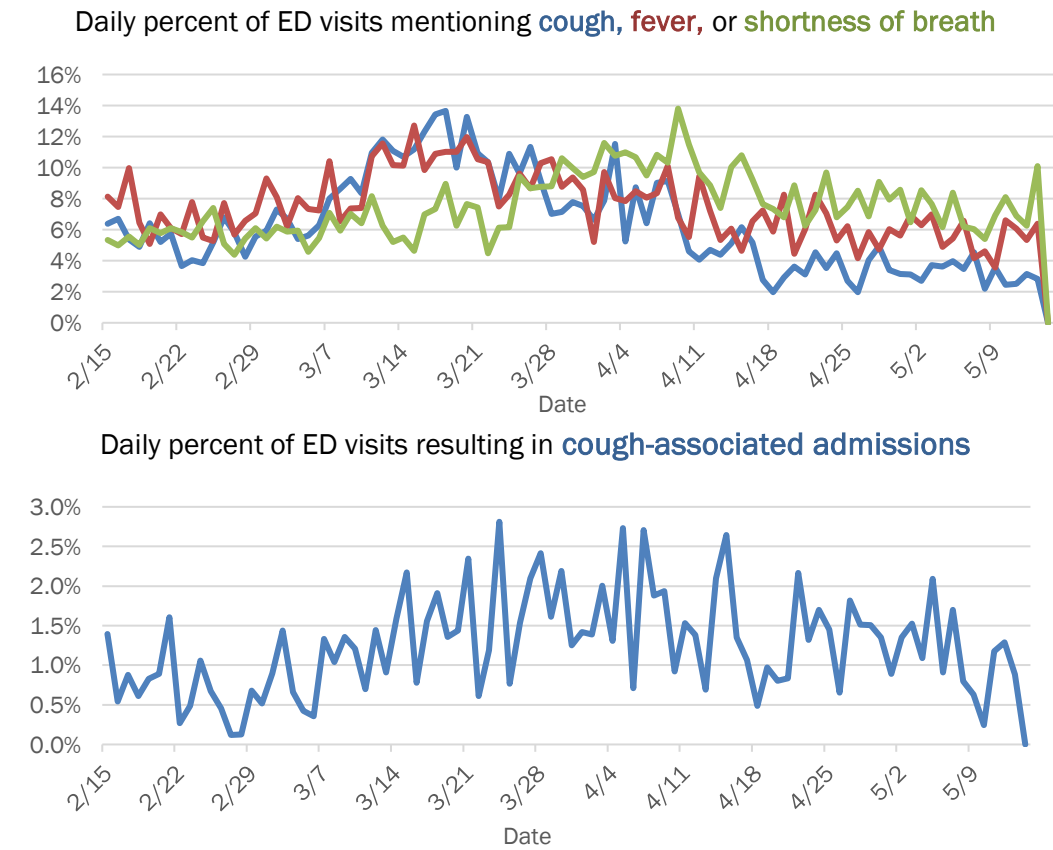

The Electronic Surveillance System for the Early Notification of Community-Based Epidemics (ESSENCE-FL) includes chief complaint data from 213 of 214 Florida EDs. Data are transmitted electronically to ESSENCE-FL daily or hourly.



# Coronavirus: summary for Leon County

Data for May 14, 2020 (verified at 10 AM)

Data in this report are provisional and subject to change.

Confirmed cases

Total cases	275
Florida residents	260
Non-Florida residents	15
Gender for Florida residents	
Men	119
Women	141
Unknown	0
Age for Florida residents	
Range	2 - 86
Median age	43

Cases confirmed in Florida residents per day

Date case confirmed	Cases
4/30	2
5/1	12
5/2	0
5/3	7
5/4	3
5/5	1
5/6	5
5/7	1
5/8	0
5/9	3
5/10	1
5/11	4
5/12	11
5/13	5

Race, ethnicity	Cases	Hospitalizations	Deaths
White	101 39%	16 48%	3 50%
Hispanic	11 4%	1 3%	0 0%
Non-Hispanic	89 34%	15 45%	3 50%
Unknown ethnicity	1 0%	0 0%	0 0%
Black	129 50%	14 42%	3 50%
Hispanic	3 1%	0 0%	0 0%
Non-Hispanic	124 48%	14 42%	3 50%
Unknown ethnicity	2 1%	0 0%	0 0%
Other	8 3%	1 3%	0 0%
Hispanic	2 1%	1 3%	0 0%
Non-Hispanic	5 2%	0 0%	0 0%
Unknown ethnicity	1 0%	0 0%	0 0%
Unknown race	22 8%	2 6%	0 0%
Hispanic	0 0%	0 0%	0 0%
Non-Hispanic	1 0%	0 0%	0 0%
Unknown ethnicity	21 8%	2 6%	0 0%
Total	260	33	6

Outcomes for Florida residents

Leon

Hospitalizations	33	(13% of all cases)
Deaths	6	(2% of all cases)

Statewide

Hospitalizations	7,749	(18% of all cases)
Deaths	1,875	(4% of all cases)

**Hospitalization** counts include anyone who was hospitalized at some point during their illness. It does not reflect the number of people currently hospitalized.

**Other race** includes any person with a race of American Indian/Alaskan native, Asian, native Hawaiian/Pacific Islander, or other.

## Laboratory testing for Florida residents and non-Florida residents over the past 2 weeks

### Number and percent of positive labs

These counts include the number of people for whom the department received laboratory results by day. This percent is the number of people who test positive for the first time divided by all the people tested that day, excluding people who have previously tested positive.

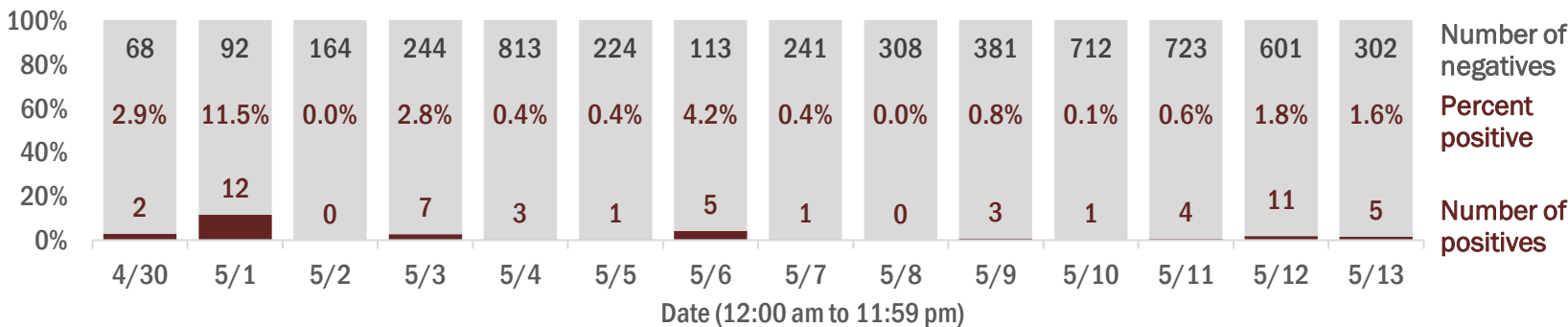

## Emergency department (ED) chief complaint and admission data for Leon County

### Daily percent of ED visits mentioning cough, fever, or shortness of breath

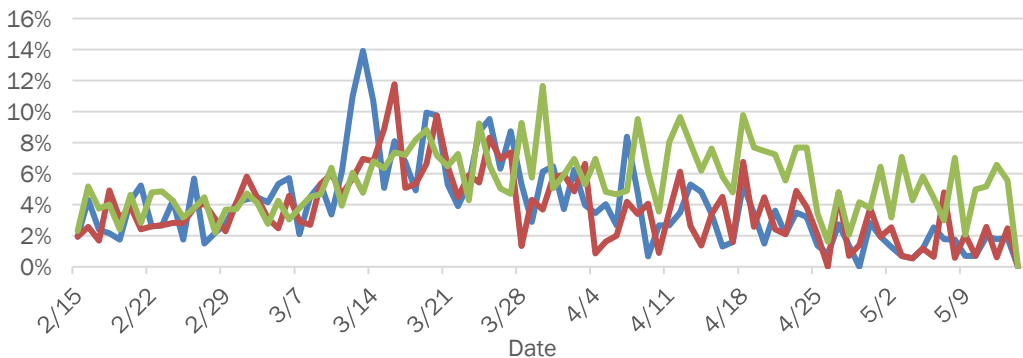

### Daily percent of ED visits resulting in cough-associated admissions

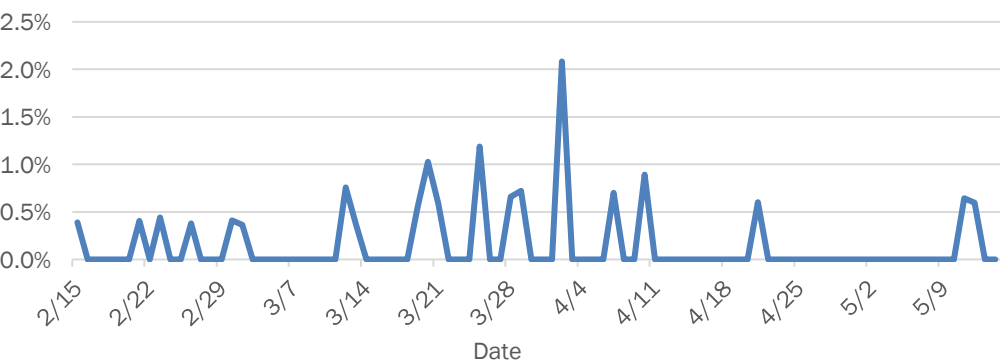

### Weekly count of ED visits for influenza-like illness

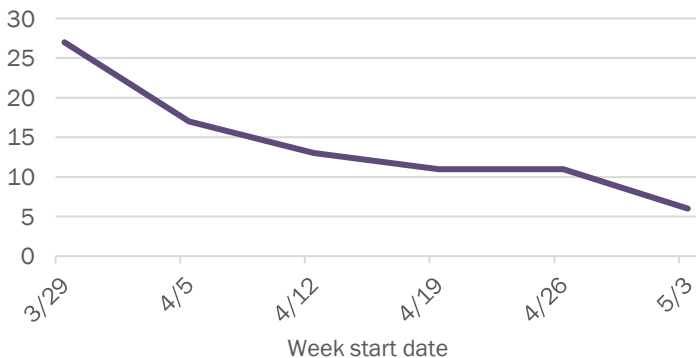

### Weekly count of ED visits for COVID-like illness

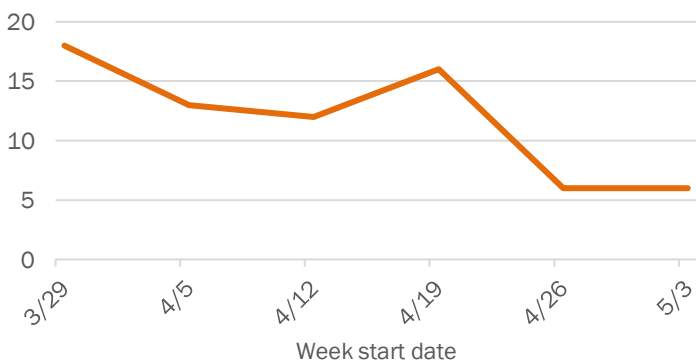

The Electronic Surveillance System for the Early Notification of Community-Based Epidemics (ESSENCE-FL) includes chief complaint data from 213 of 214 Florida EDs. Data are transmitted electronically to ESSENCE-FL daily or hourly.

# Coronavirus: summary for Levy County

Data for May 14, 2020 (verified at 10 AM)

Data in this report are provisional and subject to change.

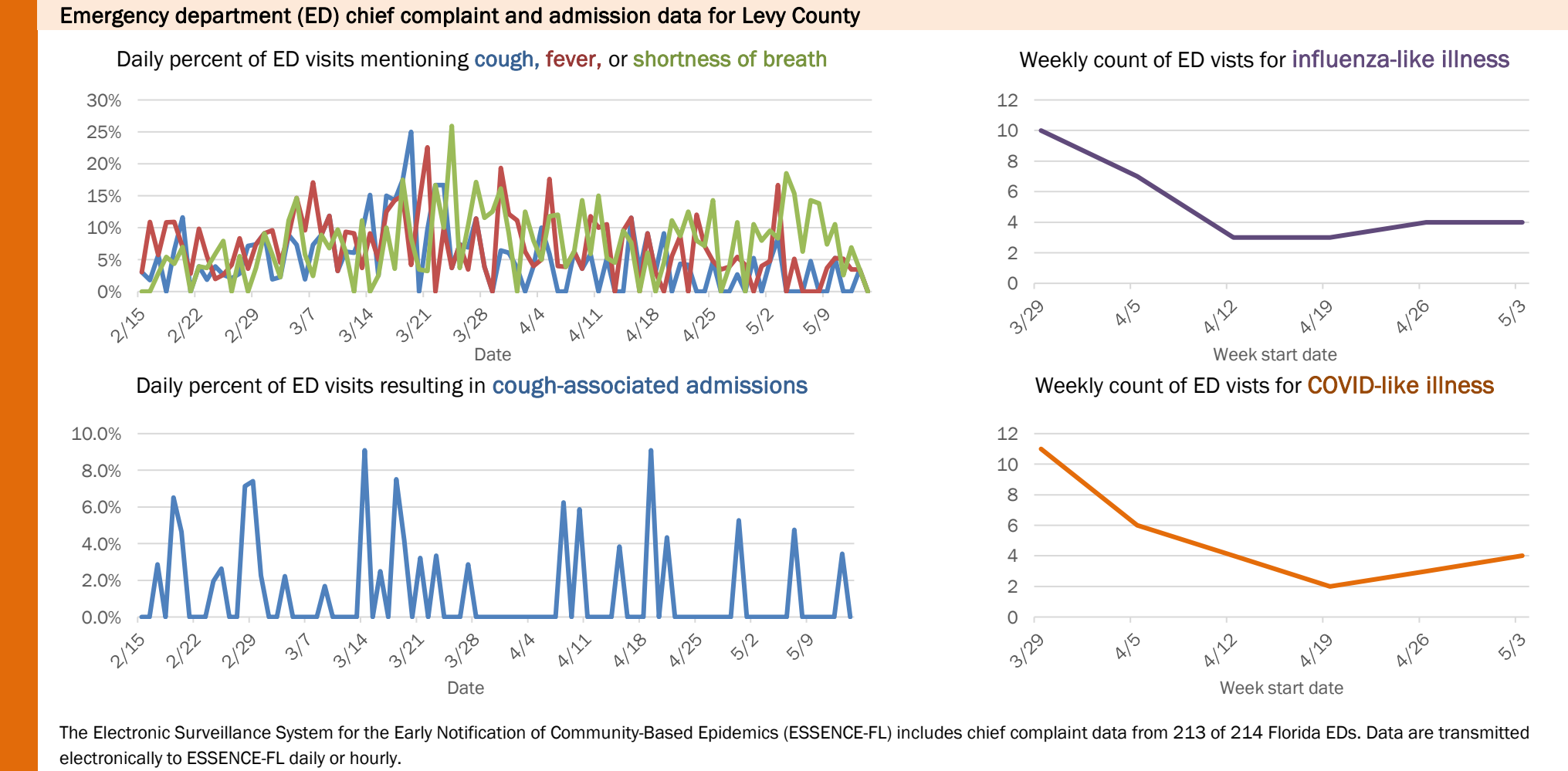
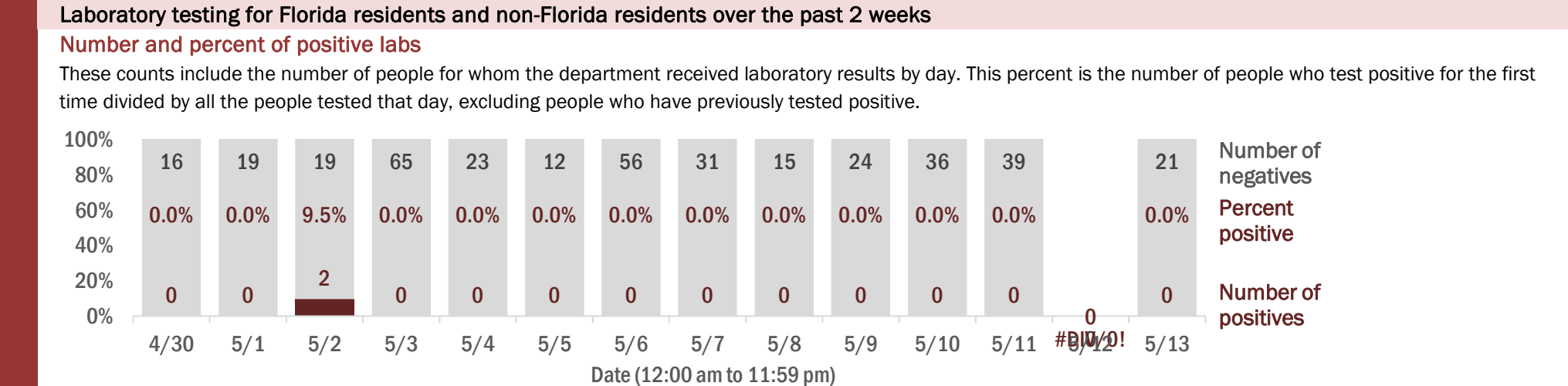
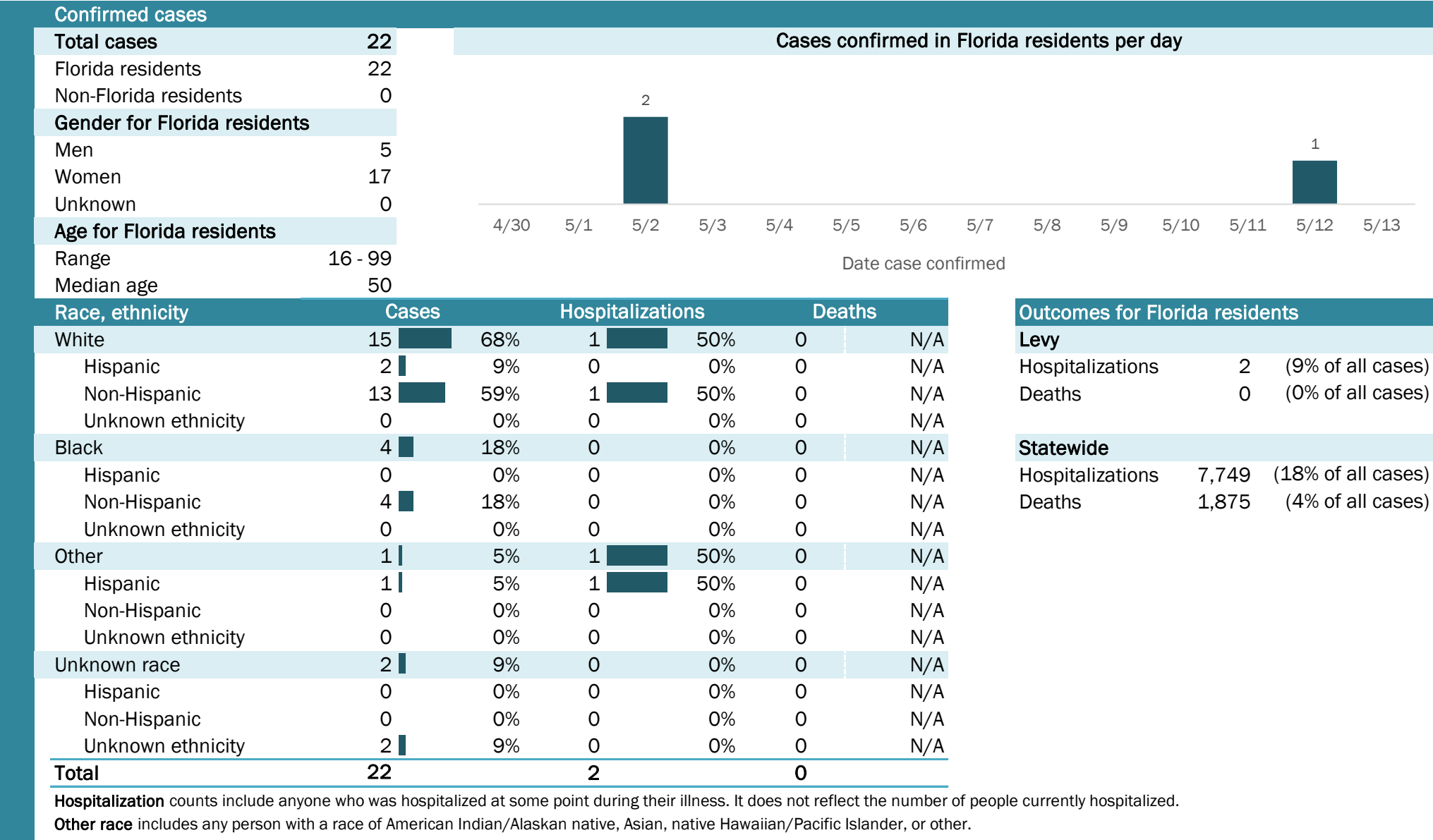

# Coronavirus: summary for Liberty County

Data for May 14, 2020 (verified at 10 AM)

Data in this report are provisional and subject to change.

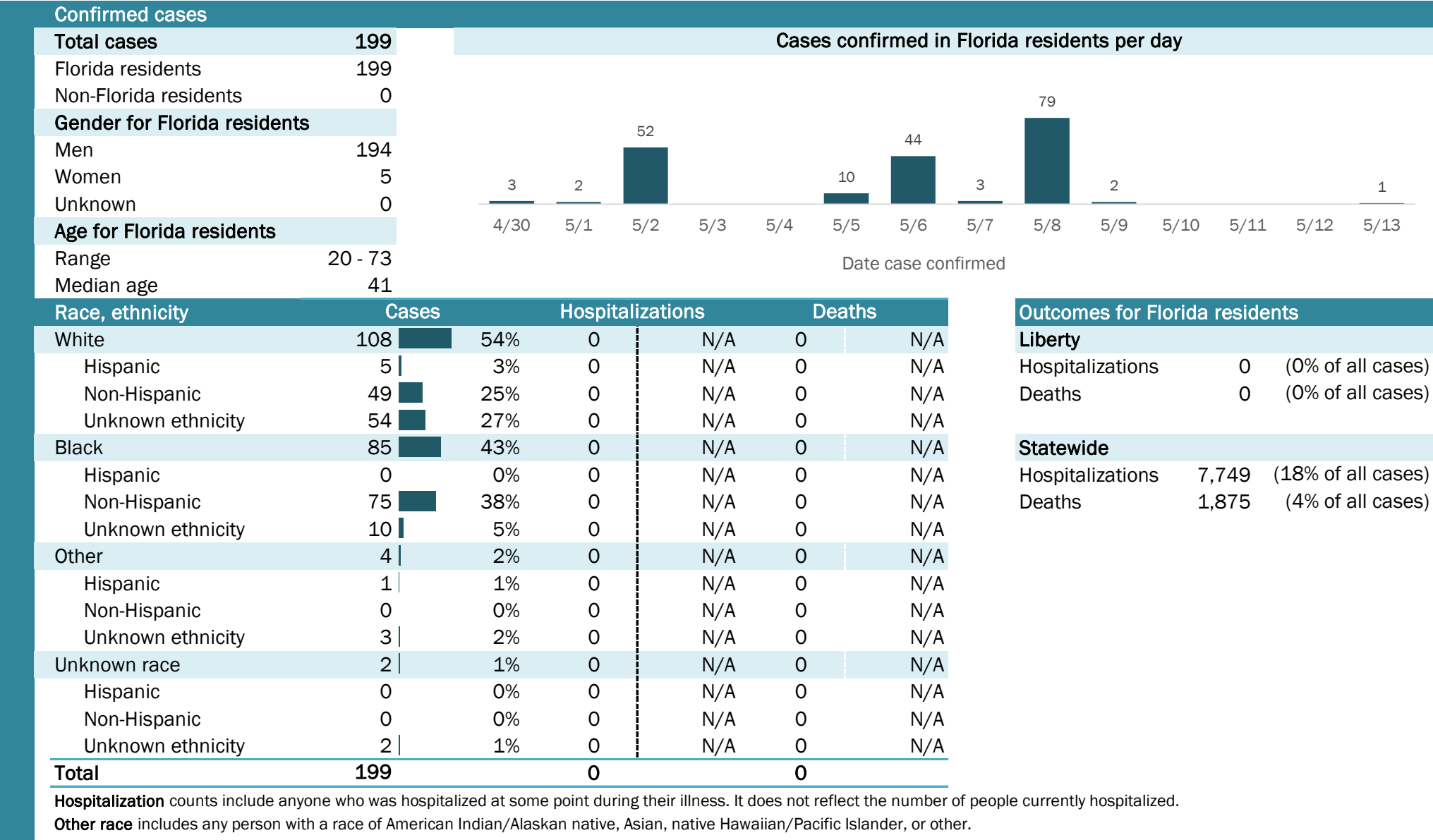

## Laboratory testing for Florida residents and non-Florida residents over the past 2 weeks

### Number and percent of positive labs

These counts include the number of people for whom the department received laboratory results by day. This percent is the number of people who test positive for the first time divided by all the people tested that day, excluding people who have previously tested positive.

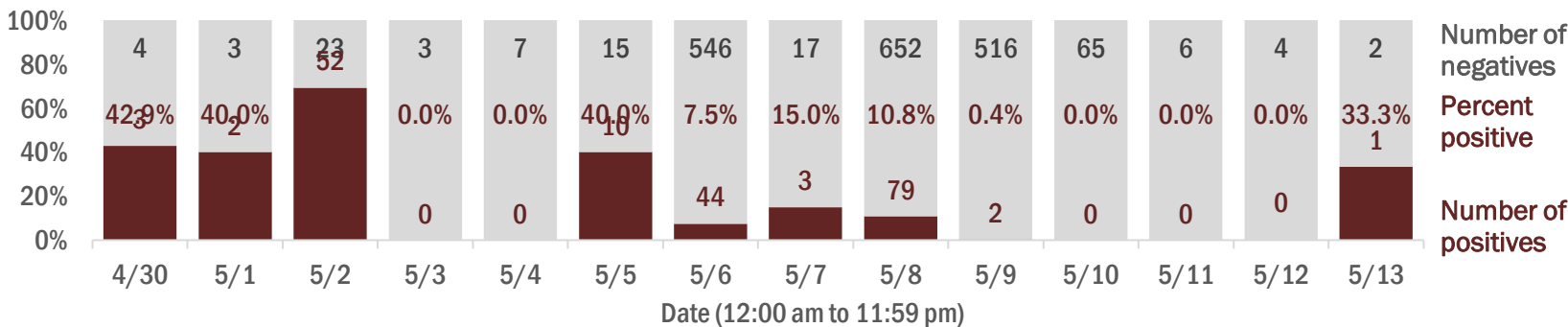

## Emergency department (ED) chief complaint and admission data for Liberty County

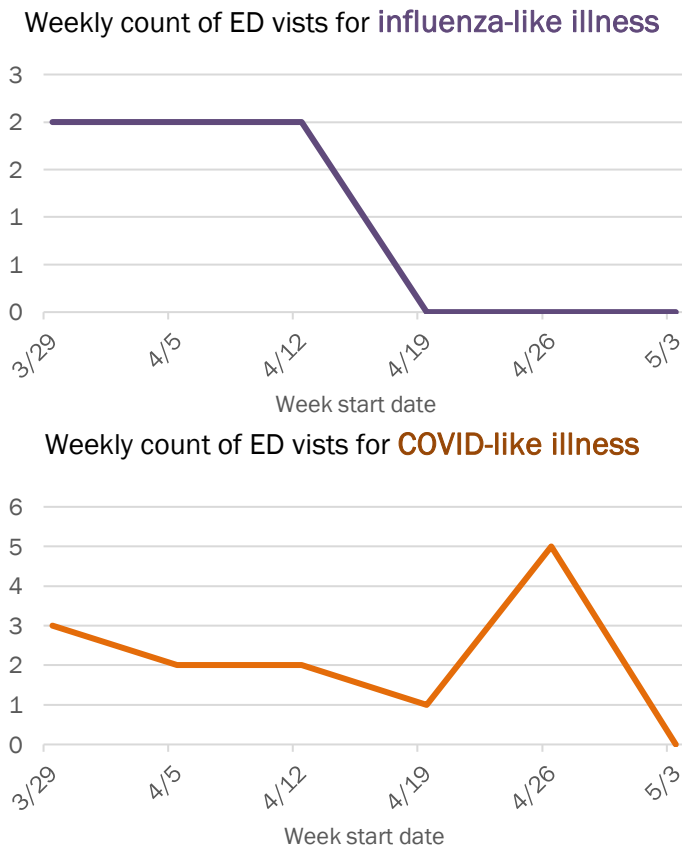
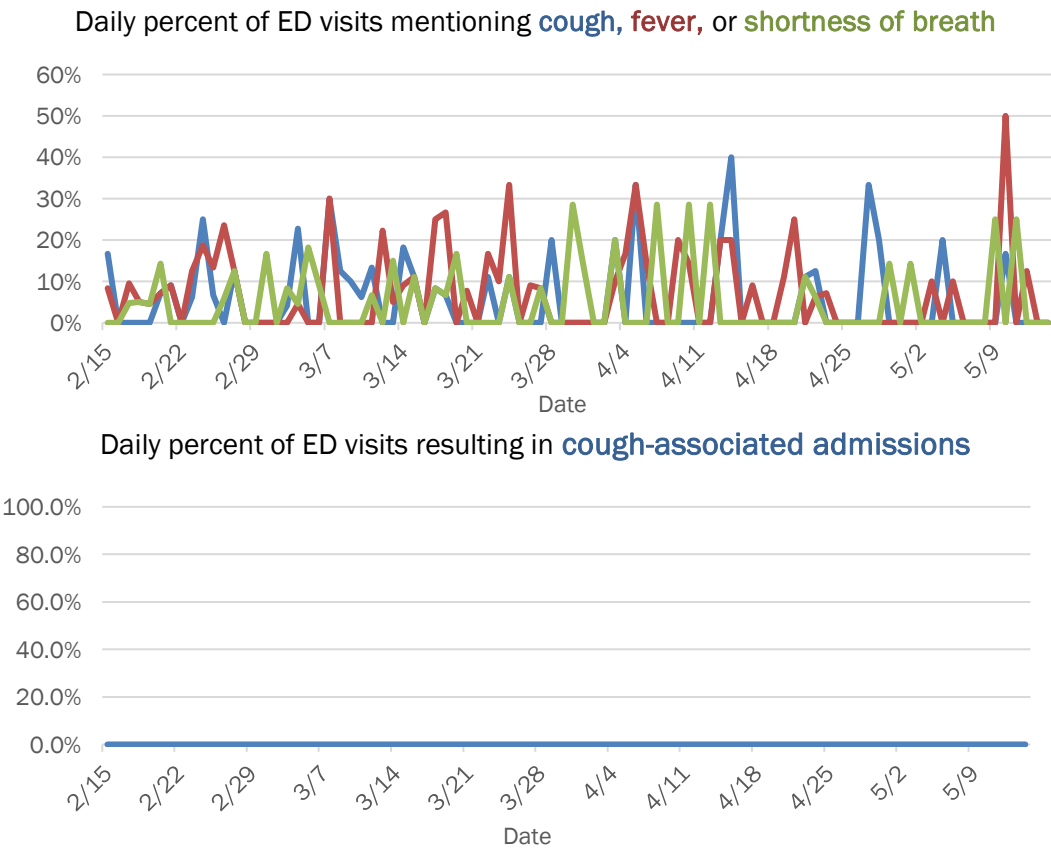

The Electronic Surveillance System for the Early Notification of Community-Based Epidemics (ESSENCE-FL) includes chief complaint data from 213 of 214 Florida EDs. Data are transmitted electronically to ESSENCE-FL daily or hourly.

# Coronavirus: summary for Madison County

Data for May 14, 2020 (verified at 10 AM)

Data in this report are provisional and subject to change.

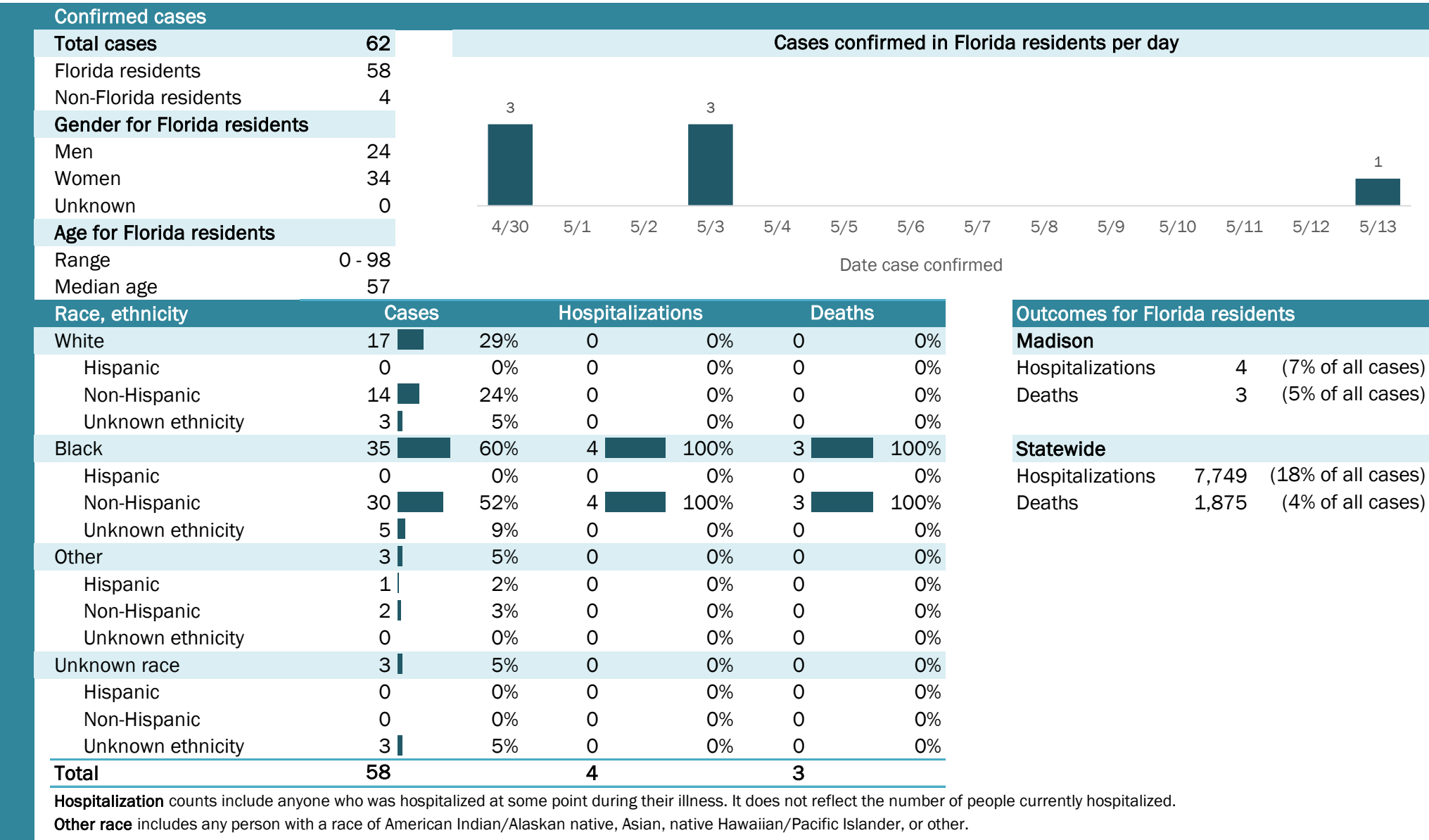

## Laboratory testing for Florida residents and non-Florida residents over the past 2 weeks

### Number and percent of positive labs

These counts include the number of people for whom the department received laboratory results by day. This percent is the number of people who test positive for the first time divided by all the people tested that day, excluding people who have previously tested positive.

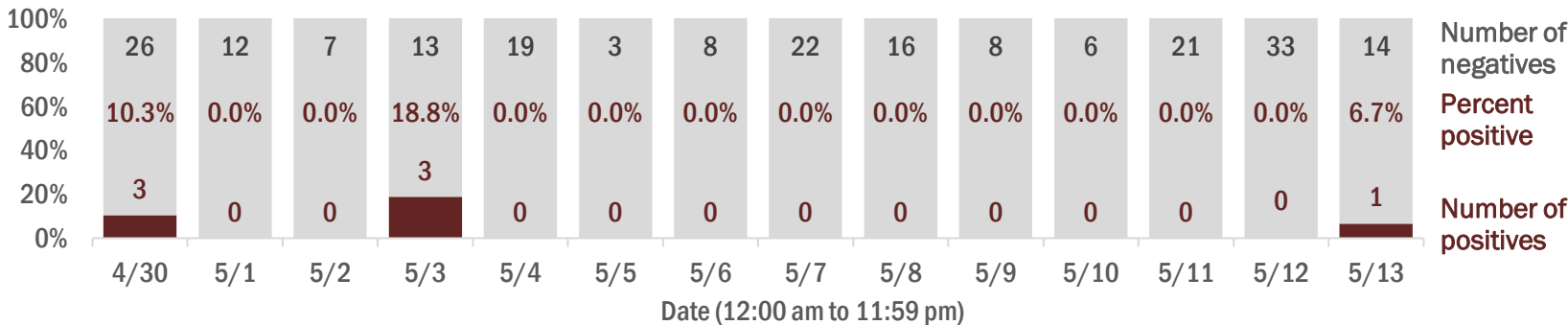

## Emergency department (ED) chief complaint and admission data for Madison County

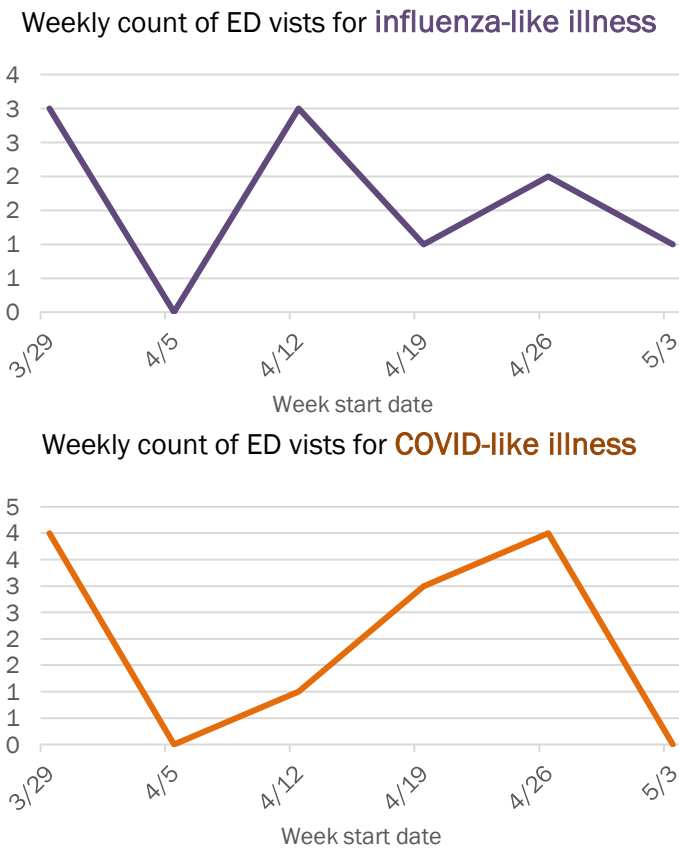
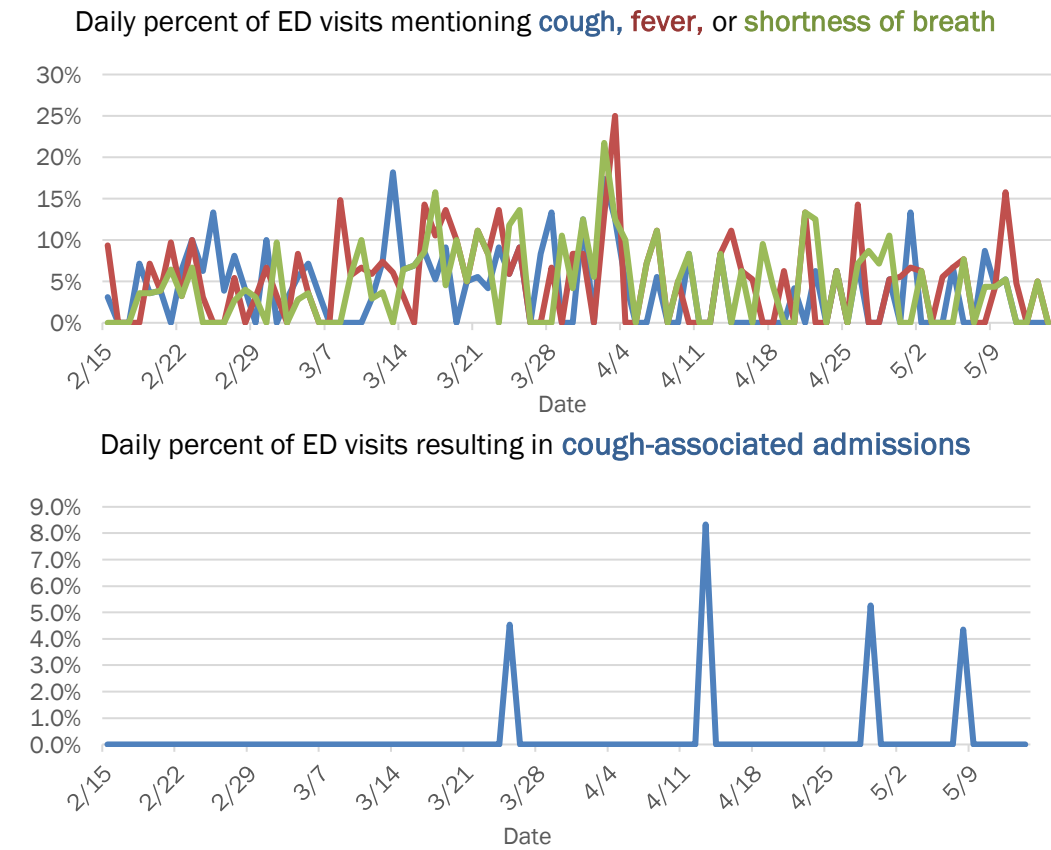

The Electronic Surveillance System for the Early Notification of Community-Based Epidemics (ESSENCE-FL) includes chief complaint data from 213 of 214 Florida EDs. Data are transmitted electronically to ESSENCE-FL daily or hourly.



# Coronavirus: summary for Manatee County

Data for May 14, 2020 (verified at 10 AM)

Data in this report are provisional and subject to change.

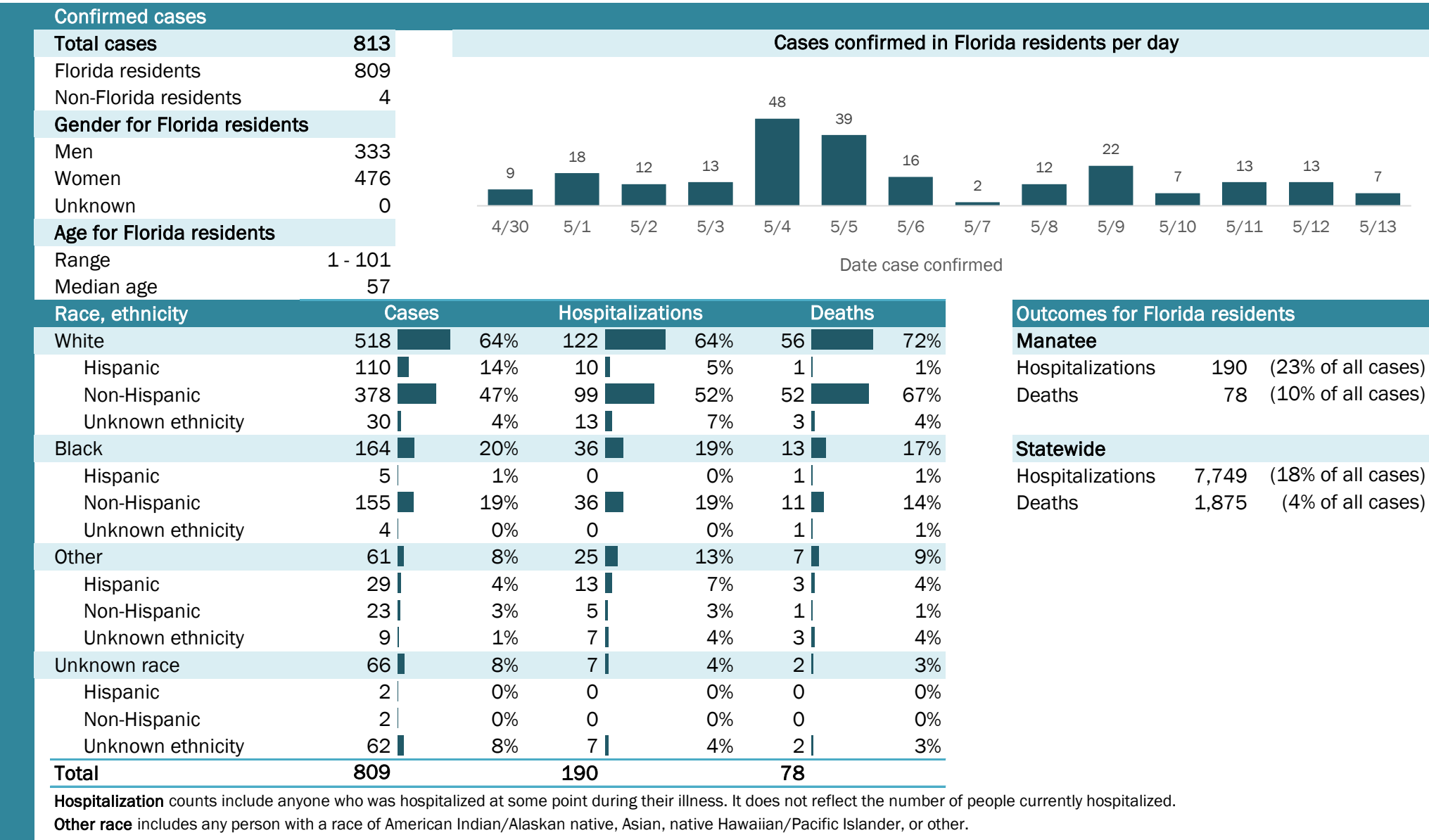

## Laboratory testing for Florida residents and non-Florida residents over the past 2 weeks

### Number and percent of positive labs

These counts include the number of people for whom the department received laboratory results by day. This percent is the number of people who test positive for the first time divided by all the people tested that day, excluding people who have previously tested positive.

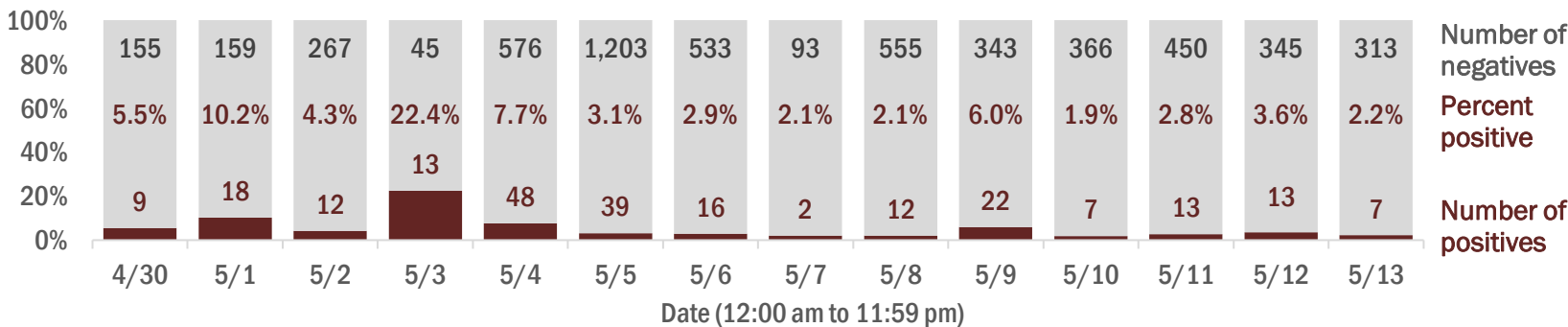

## Emergency department (ED) chief complaint and admission data for Manatee County

### Daily percent of ED visits mentioning cough, fever, or shortness of breath

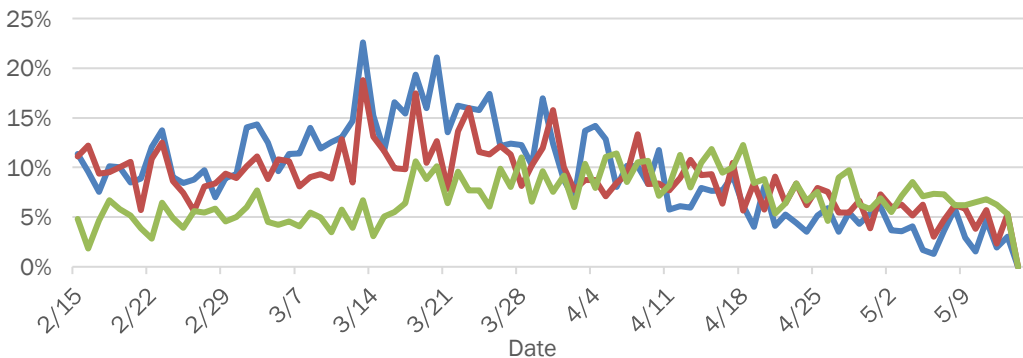

### Daily percent of ED visits resulting in cough-associated admissions

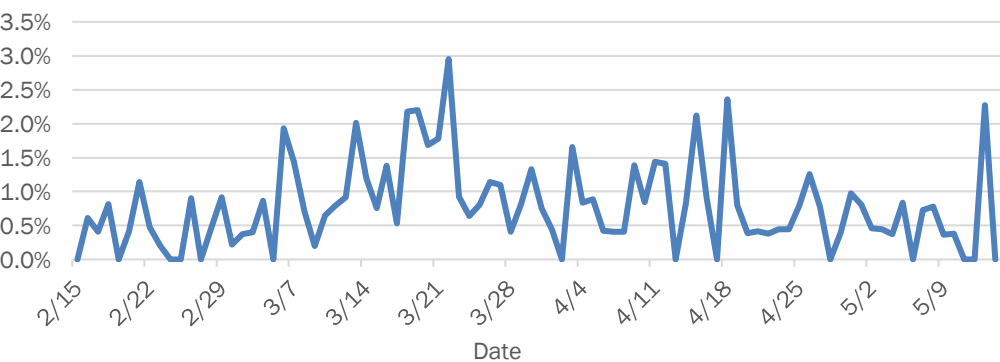

### Weekly count of ED visits for influenza-like illness

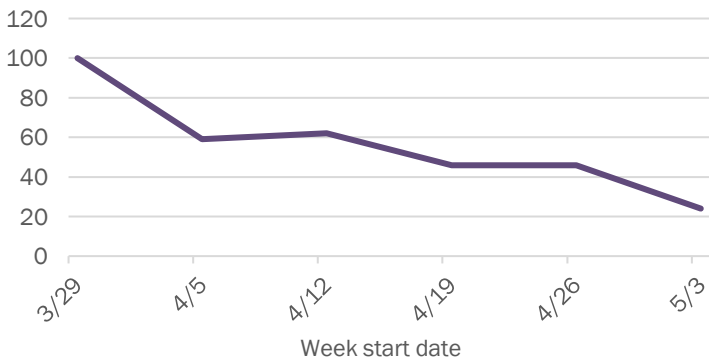

### Weekly count of ED visits for COVID-like illness

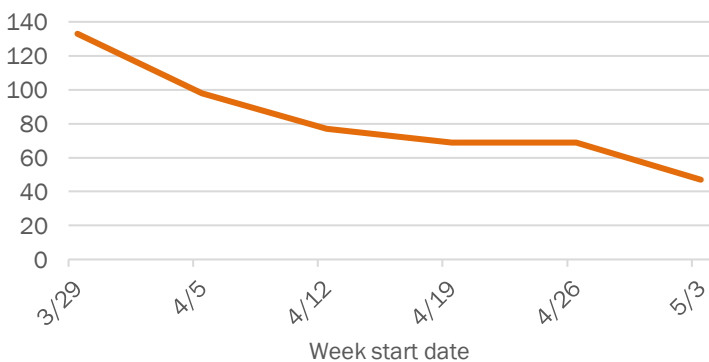

The Electronic Surveillance System for the Early Notification of Community-Based Epidemics (ESSENCE-FL) includes chief complaint data from 213 of 214 Florida EDs. Data are transmitted electronically to ESSENCE-FL daily or hourly.

# Coronavirus: summary for Marion County

Data for May 14, 2020 (verified at 10 AM)

Data in this report are provisional and subject to change.

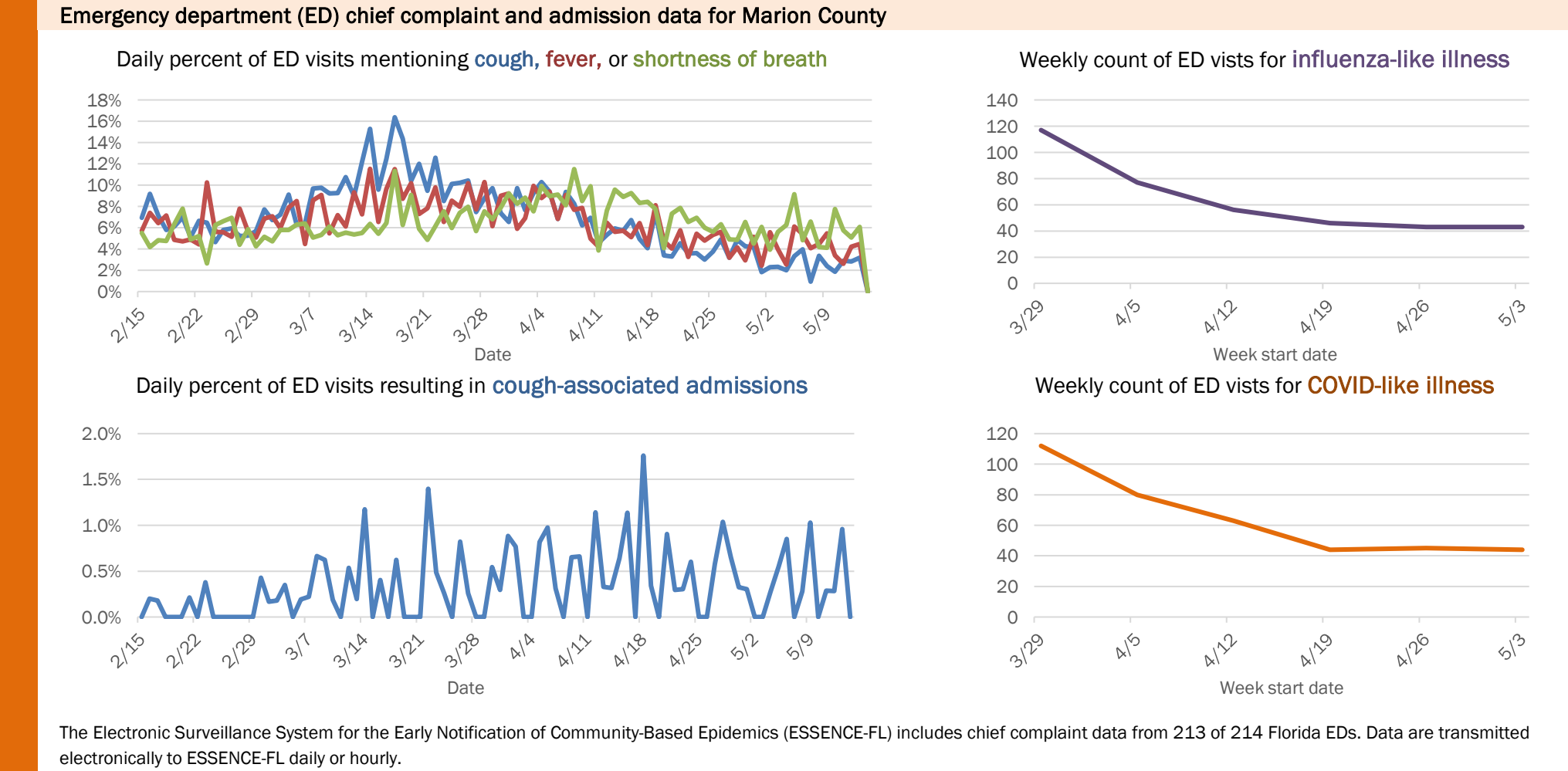
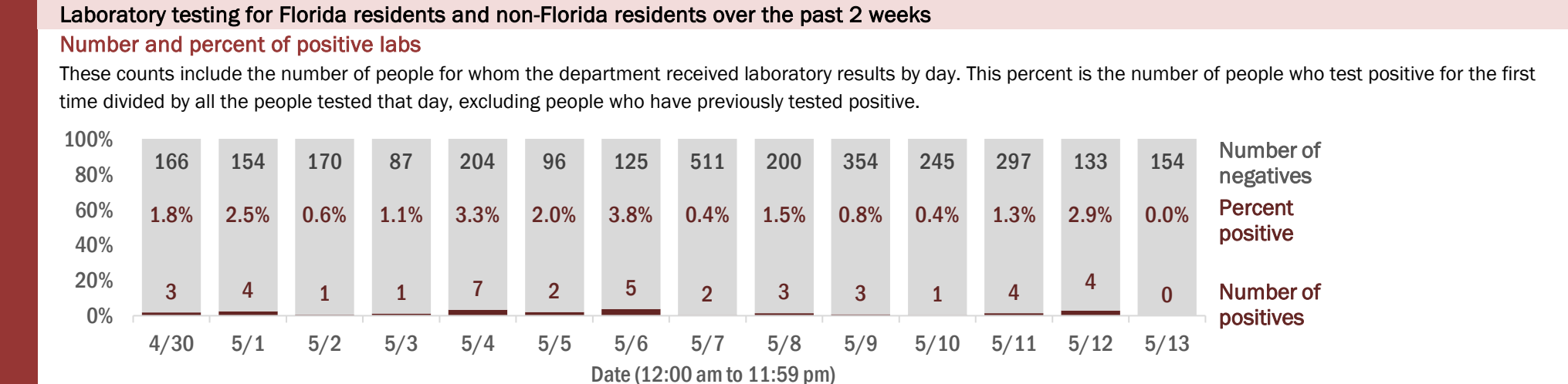
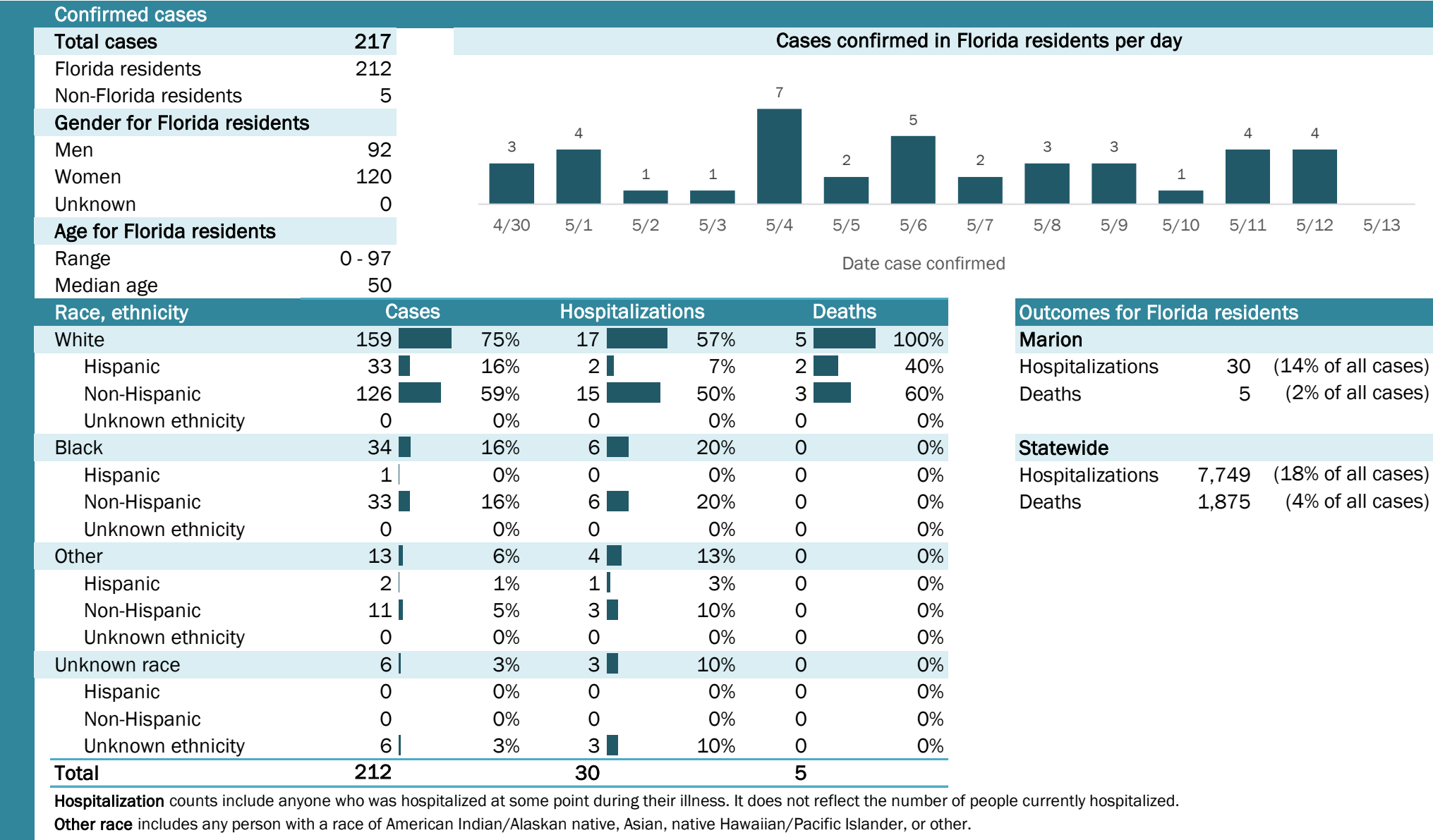

The Electronic Surveillance System for the Early Notification of Community-Based Epidemics (ESSENCE-FL) includes chief complaint data from 213 of 214 Florida EDs. Data are transmitted electronically to ESSENCE-FL daily or hourly.

# Coronavirus: summary for Martin County

Data for May 14, 2020 (verified at 10 AM)

Data in this report are provisional and subject to change.

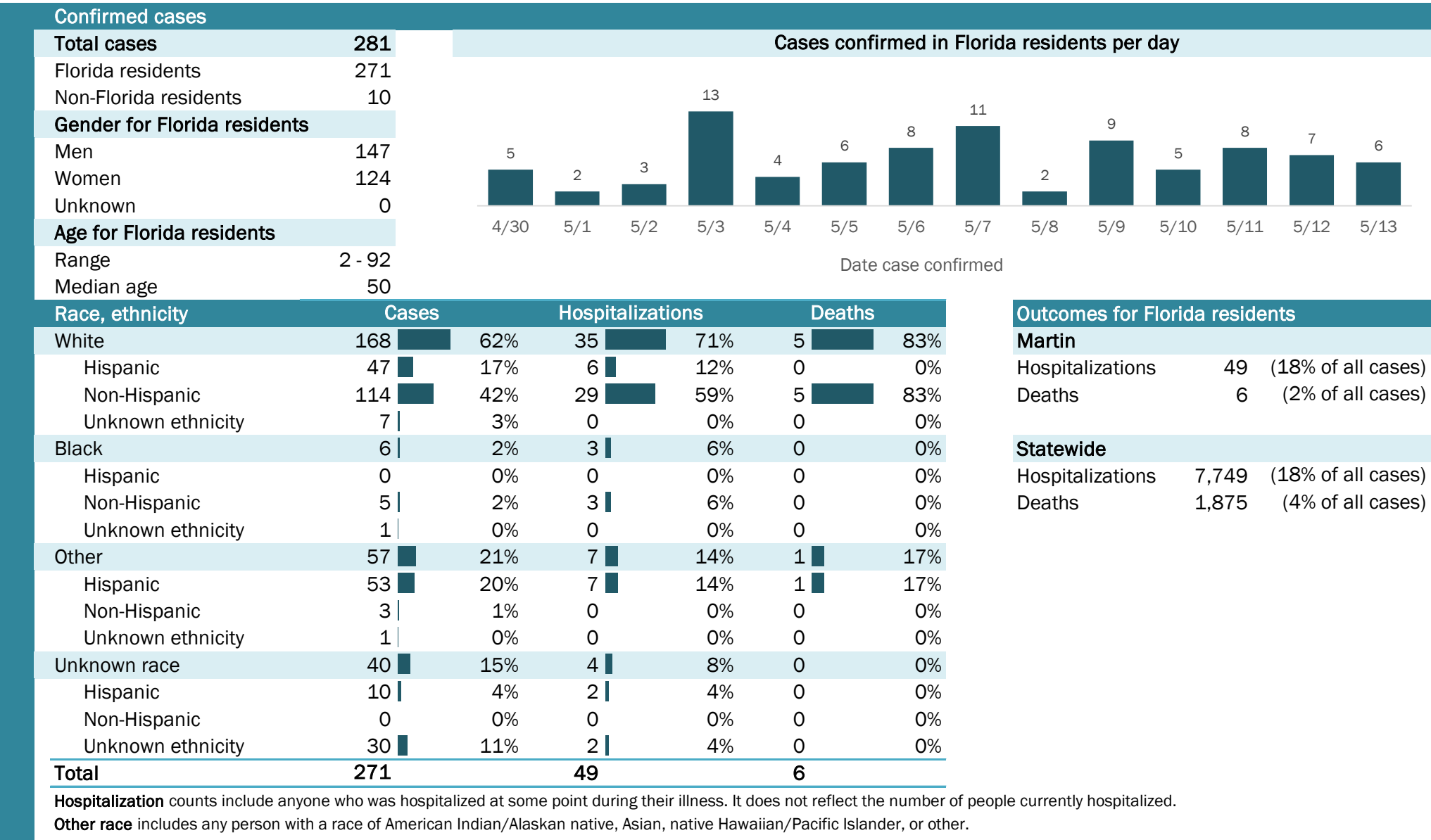

## Laboratory testing for Florida residents and non-Florida residents over the past 2 weeks

### Number and percent of positive labs

These counts include the number of people for whom the department received laboratory results by day. This percent is the number of people who test positive for the first time divided by all the people tested that day, excluding people who have previously tested positive.

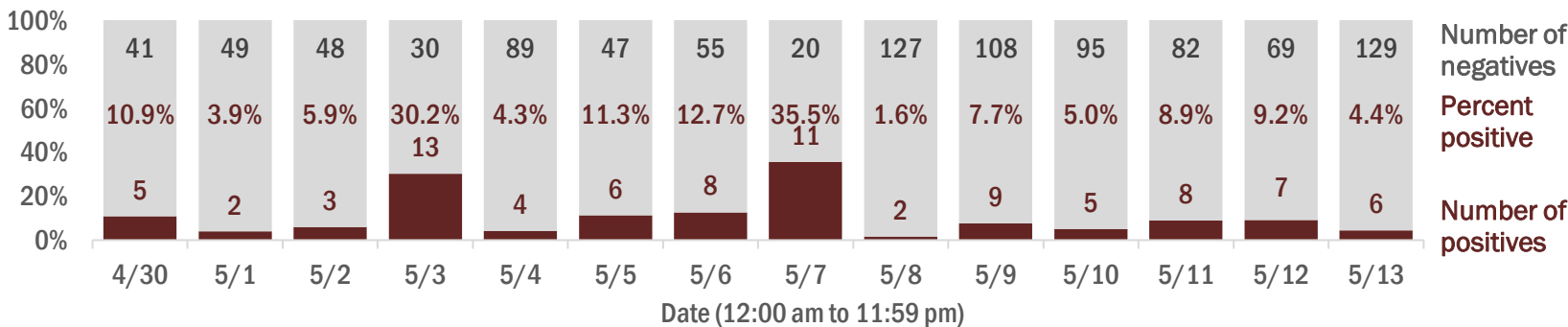

## Emergency department (ED) chief complaint and admission data for Martin County

### Daily percent of ED visits mentioning cough, fever, or shortness of breath

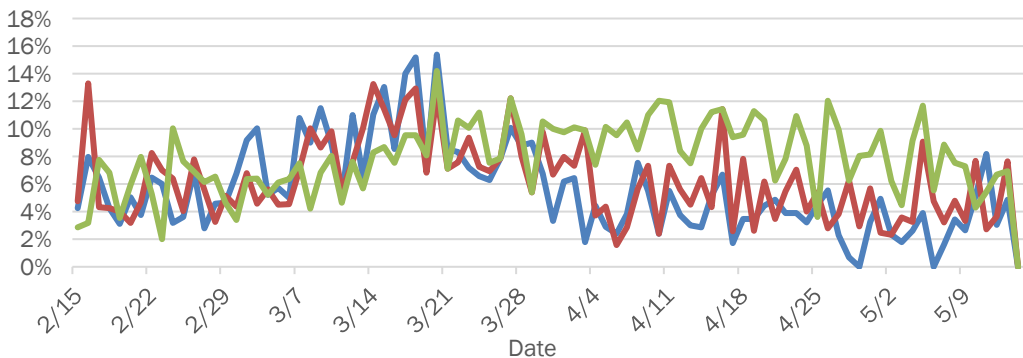

### Daily percent of ED visits resulting in cough-associated admissions

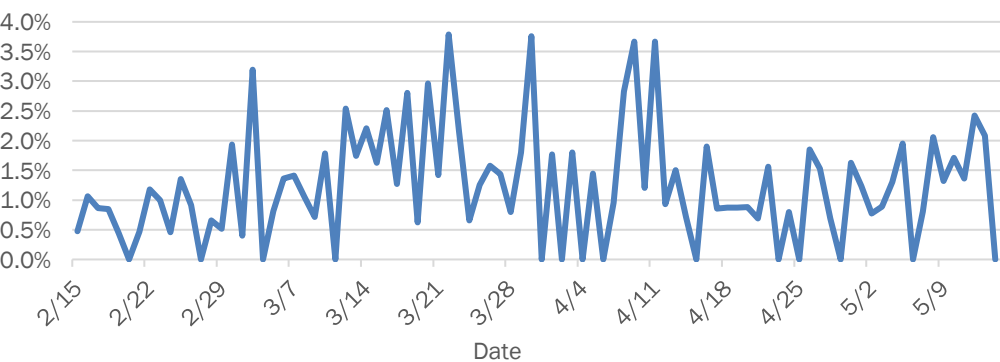

### Weekly count of ED visits for influenza-like illness

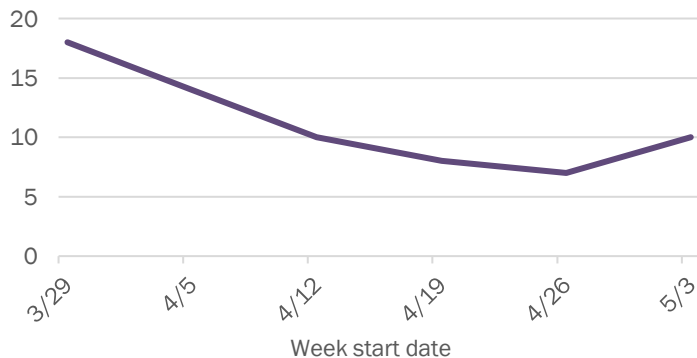

### Weekly count of ED visits for COVID-like illness

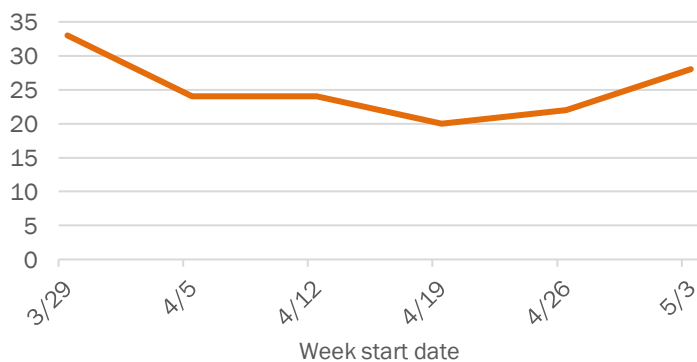

The Electronic Surveillance System for the Early Notification of Community-Based Epidemics (ESSENCE-FL) includes chief complaint data from 213 of 214 Florida EDs. Data are transmitted electronically to ESSENCE-FL daily or hourly.

# Coronavirus: summary for Monroe County

Data for May 14, 2020 (verified at 10 AM)

Data in this report are provisional and subject to change.

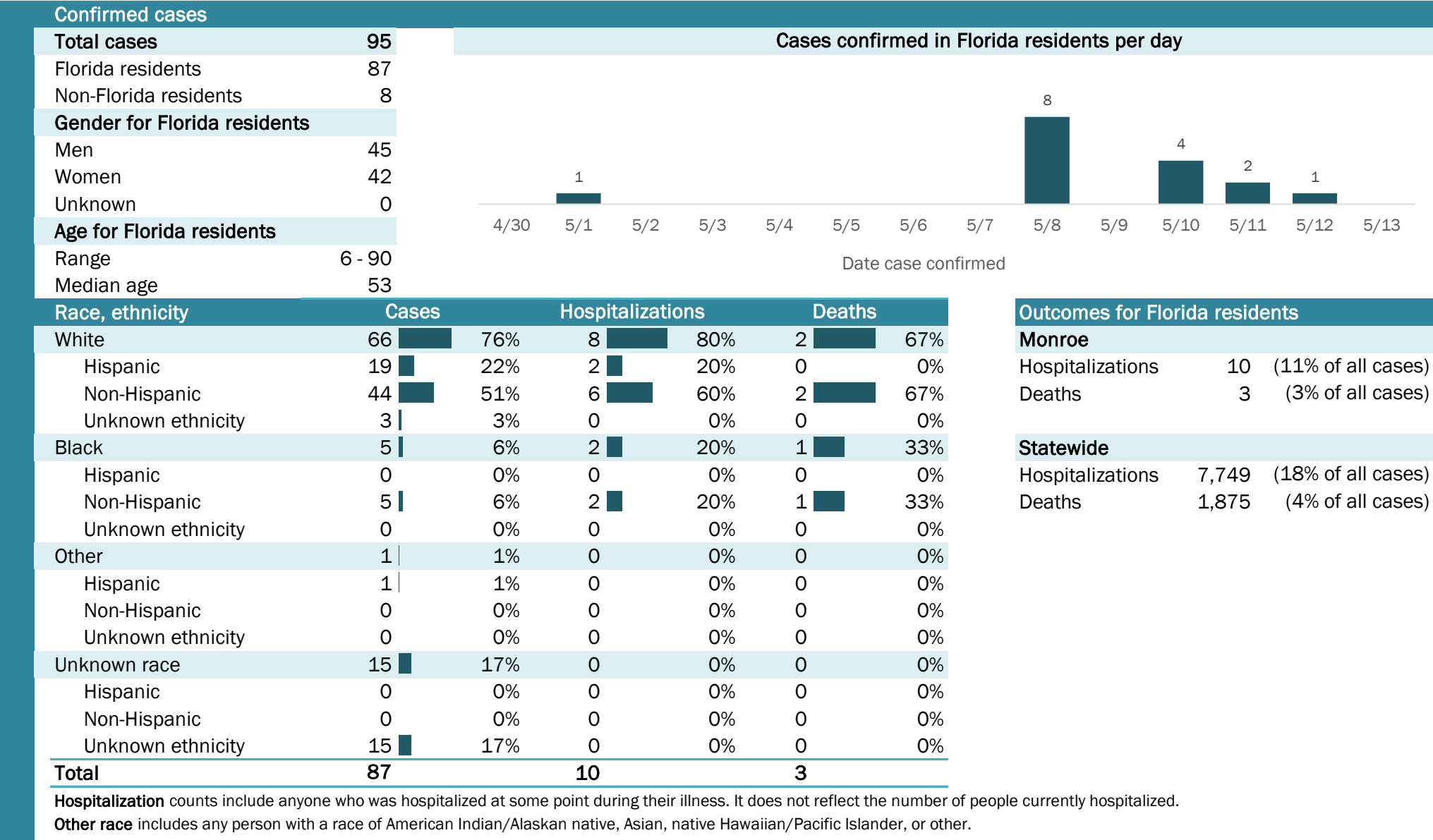

## Laboratory testing for Florida residents and non-Florida residents over the past 2 weeks

### Number and percent of positive labs

These counts include the number of people for whom the department received laboratory results by day. This percent is the number of people who test positive for the first time divided by all the people tested that day, excluding people who have previously tested positive.

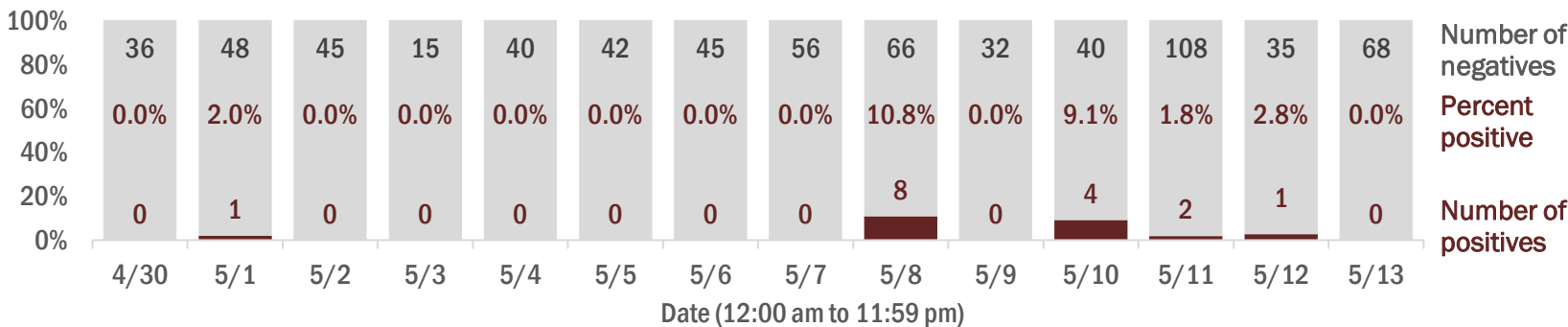

## Emergency department (ED) chief complaint and admission data for Monroe County

### Daily percent of ED visits mentioning cough, fever, or shortness of breath

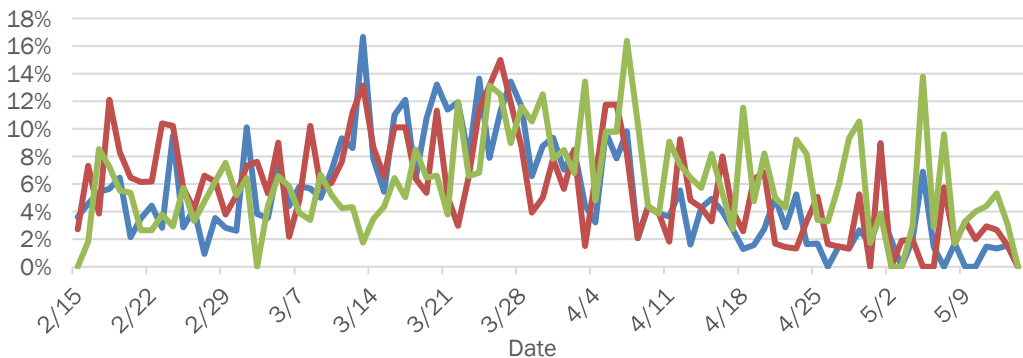

### Weekly count of ED vists for influenza-like illness

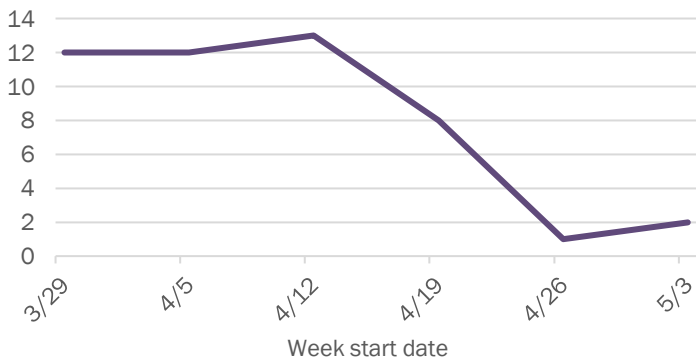

### Daily percent of ED visits resulting in cough-associated admissions

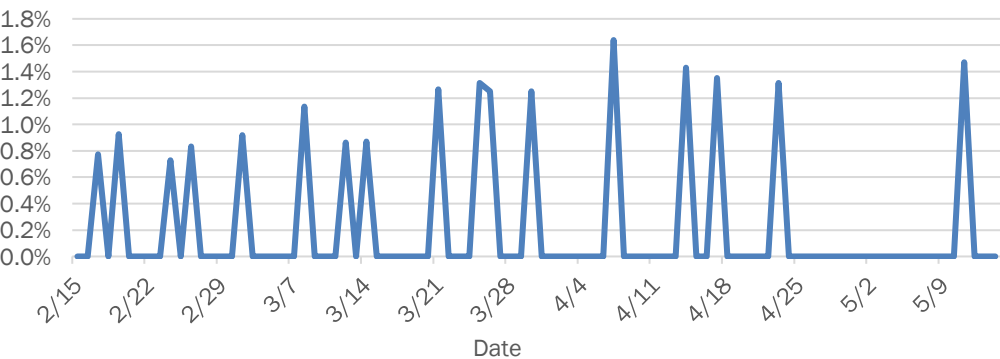

### Weekly count of ED vists for COVID-like illness

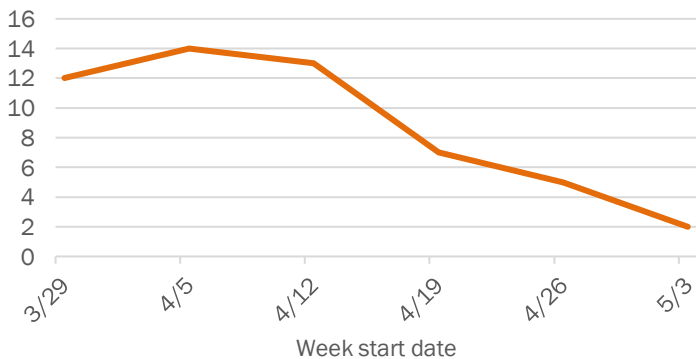

The Electronic Surveillance System for the Early Notification of Community-Based Epidemics (ESSENCE-FL) includes chief complaint data from 213 of 214 Florida EDs. Data are transmitted electronically to ESSENCE-FL daily or hourly.



# Coronavirus: summary for Nassau County

Data for May 14, 2020 (verified at 10 AM)

Data in this report are provisional and subject to change.

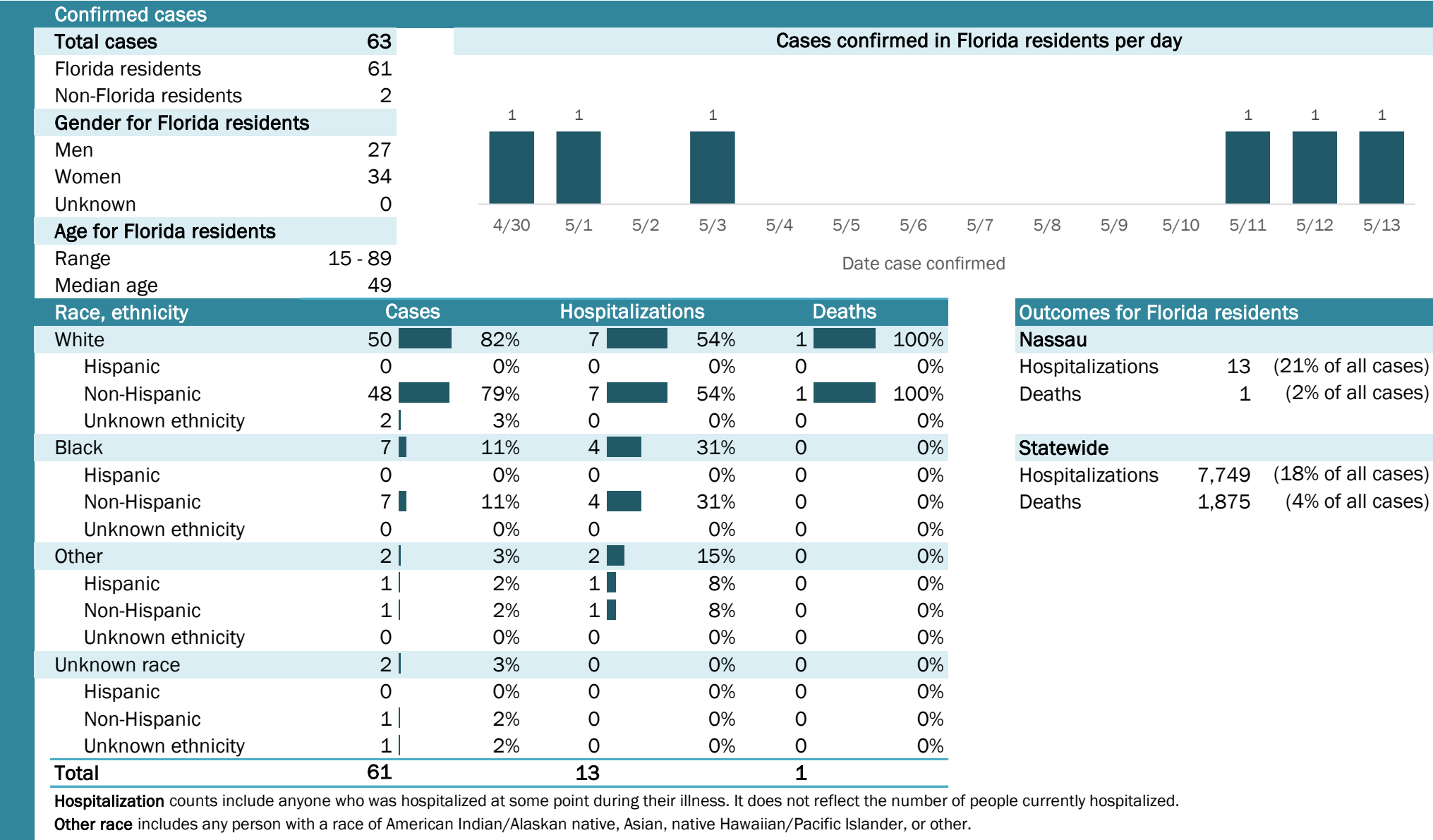

## Laboratory testing for Florida residents and non-Florida residents over the past 2 weeks

### Number and percent of positive labs

These counts include the number of people for whom the department received laboratory results by day. This percent is the number of people who test positive for the first time divided by all the people tested that day, excluding people who have previously tested positive.

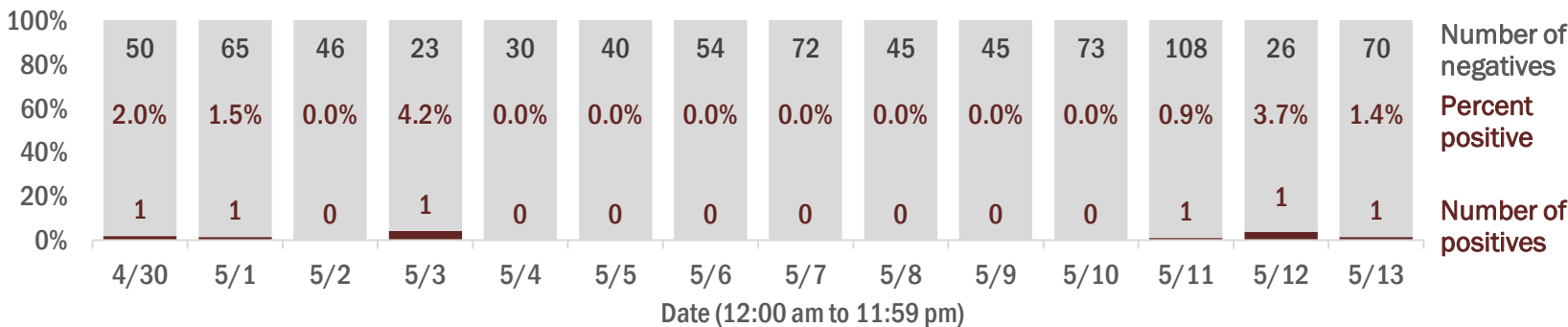

## Emergency department (ED) chief complaint and admission data for Nassau County

### Daily percent of ED visits mentioning cough, fever, or shortness of breath

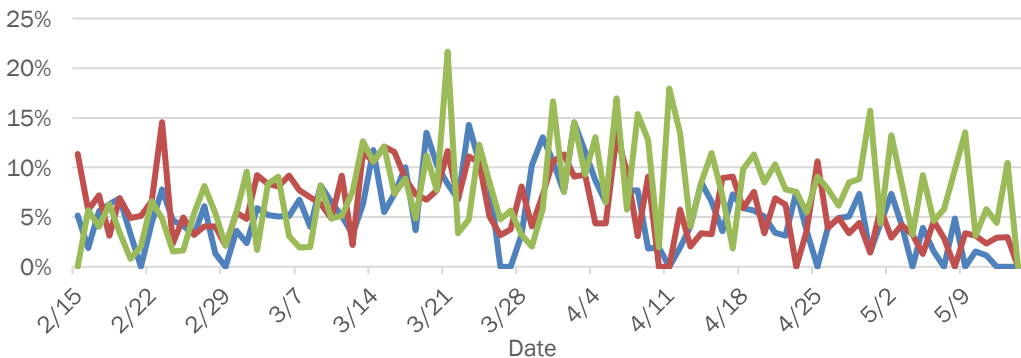

### Daily percent of ED visits resulting in cough-associated admissions

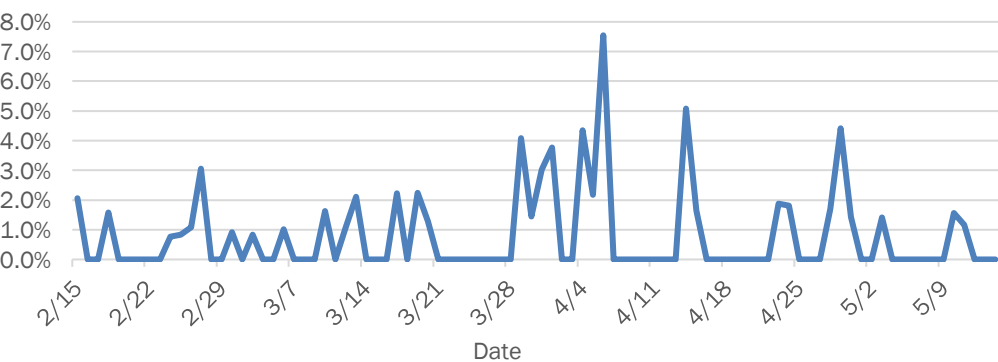

### Weekly count of ED visits for influenza-like illness

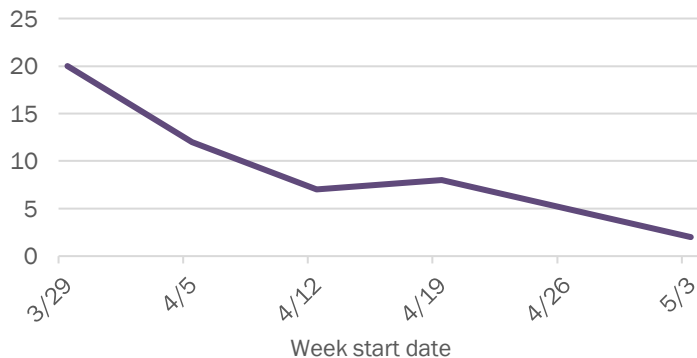

### Weekly count of ED visits for COVID-like illness

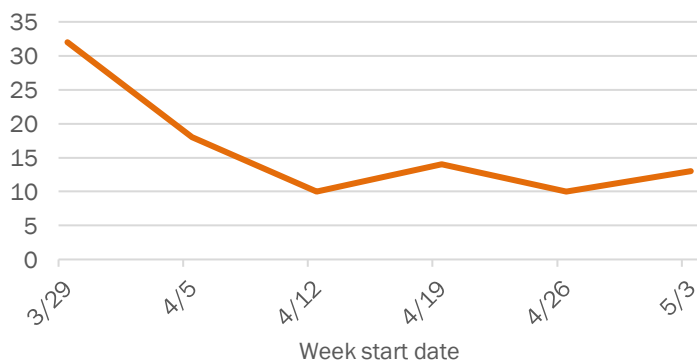

The Electronic Surveillance System for the Early Notification of Community-Based Epidemics (ESSENCE-FL) includes chief complaint data from 213 of 214 Florida EDs. Data are transmitted electronically to ESSENCE-FL daily or hourly.

# Coronavirus: summary for Okaloosa County

Data for May 14, 2020 (verified at 10 AM)

Data in this report are provisional and subject to change.

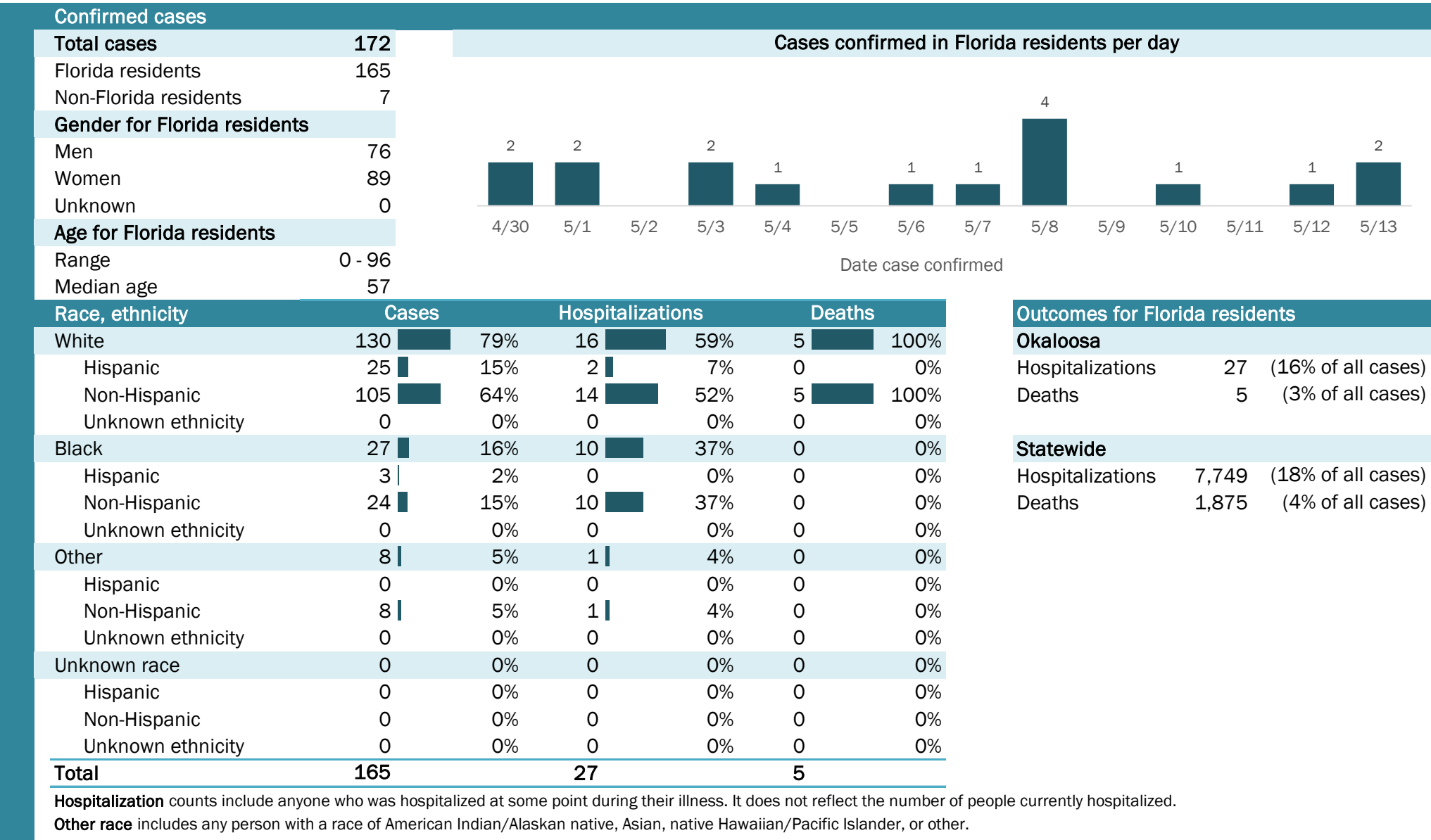

# Coronavirus: summary for Okeechobee County

Data for May 14, 2020 (verified at 10 AM)

Data in this report are provisional and subject to change.

Confirmed cases

Total cases	32
Florida residents	31
Non-Florida residents	1
Gender for Florida residents	
Men	15
Women	16
Unknown	0
Age for Florida residents	
Range	6 - 87
Median age	34

Cases confirmed in Florida residents per day

Date case confirmed	Cases
4/30	1
5/1	0
5/2	2
5/3	3
5/4	0
5/5	1
5/6	2
5/7	3
5/8	0
5/9	1
5/10	1
5/11	0
5/12	0
5/13	7

Race, ethnicity	Cases	Hospitalizations	Deaths
White	26 84%	4 80%	0 N/A
Hispanic	7 23%	0 0%	0 N/A
Non-Hispanic	18 58%	4 80%	0 N/A
Unknown ethnicity	1 3%	0 0%	0 N/A
Black	3 10%	1 20%	0 N/A
Hispanic	1 3%	0 0%	0 N/A
Non-Hispanic	2 6%	1 20%	0 N/A
Unknown ethnicity	0 0%	0 0%	0 N/A
Other	0 0%	0 0%	0 N/A
Hispanic	0 0%	0 0%	0 N/A
Non-Hispanic	0 0%	0 0%	0 N/A
Unknown ethnicity	0 0%	0 0%	0 N/A
Unknown race	2 6%	0 0%	0 N/A
Hispanic	0 0%	0 0%	0 N/A
Non-Hispanic	0 0%	0 0%	0 N/A
Unknown ethnicity	2 6%	0 0%	0 N/A
Total	31	5	0

Outcomes for Florida residents

Okeechobee

Hospitalizations	5	(16% of all cases)
Deaths	0	(0% of all cases)

Statewide

Hospitalizations	7,749	(18% of all cases)
Deaths	1,875	(4% of all cases)

**Hospitalization** counts include anyone who was hospitalized at some point during their illness. It does not reflect the number of people currently hospitalized.

**Other race** includes any person with a race of American Indian/Alaskan native, Asian, native Hawaiian/Pacific Islander, or other.

## Laboratory testing for Florida residents and non-Florida residents over the past 2 weeks

### Number and percent of positive labs

These counts include the number of people for whom the department received laboratory results by day. This percent is the number of people who test positive for the first time divided by all the people tested that day, excluding people who have previously tested positive.

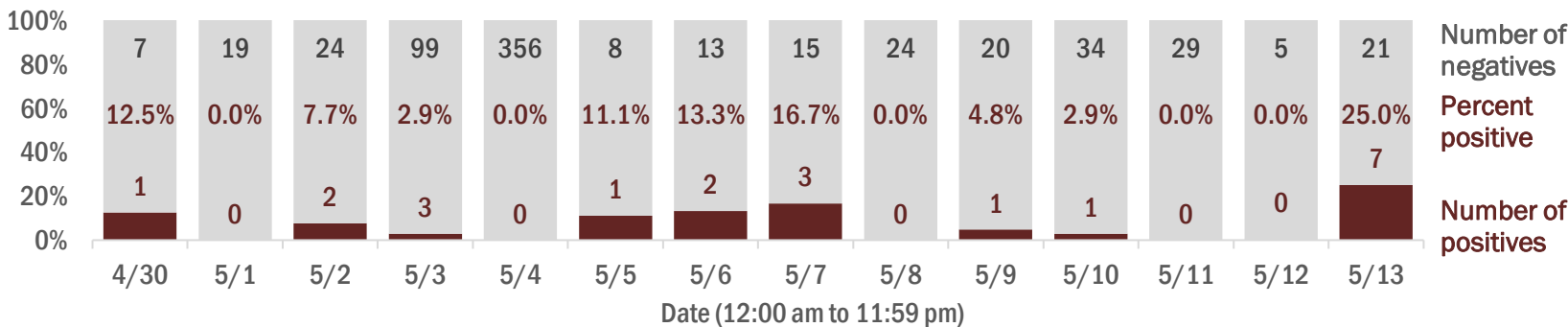

## Emergency department (ED) chief complaint and admission data for Okeechobee County

### Daily percent of ED visits mentioning cough, fever, or shortness of breath

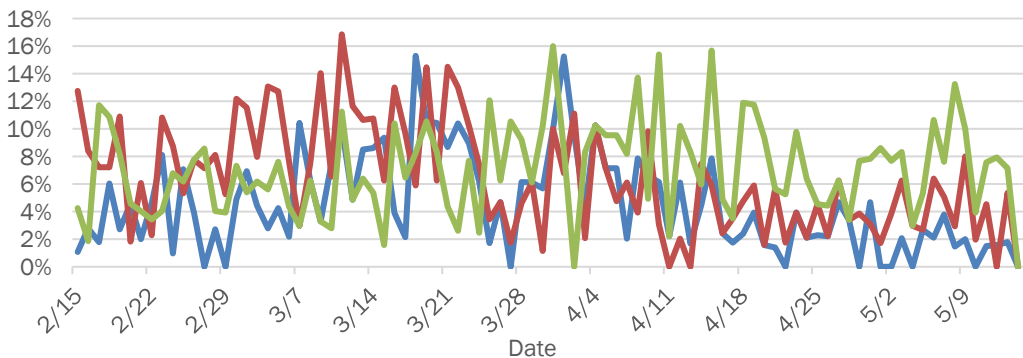

### Daily percent of ED visits resulting in cough-associated admissions

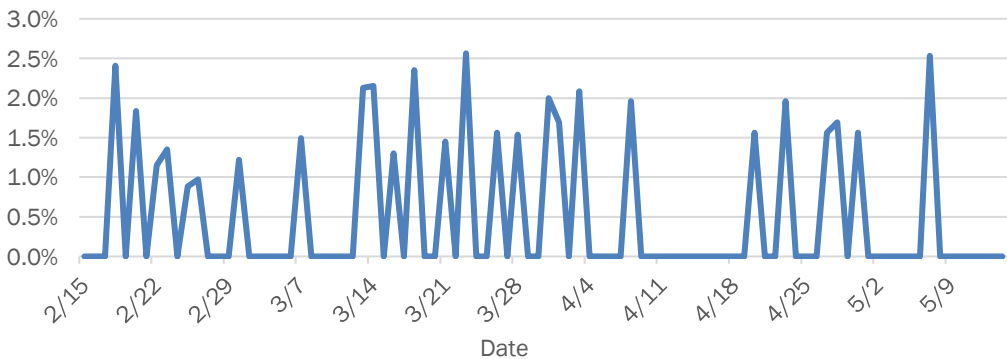

### Weekly count of ED visits for influenza-like illness

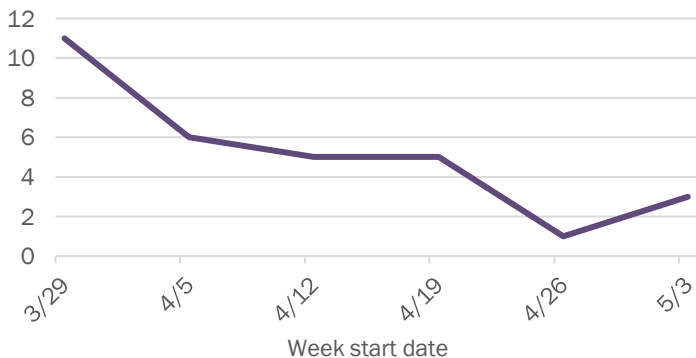

### Weekly count of ED visits for COVID-like illness

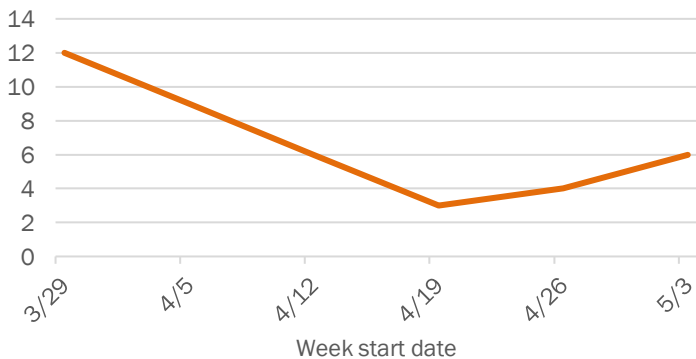

The Electronic Surveillance System for the Early Notification of Community-Based Epidemics (ESSENCE-FL) includes chief complaint data from 213 of 214 Florida EDs. Data are transmitted electronically to ESSENCE-FL daily or hourly.

# Coronavirus: summary for Orange County

Data for May 14, 2020 (verified at 10 AM)

Data in this report are provisional and subject to change.

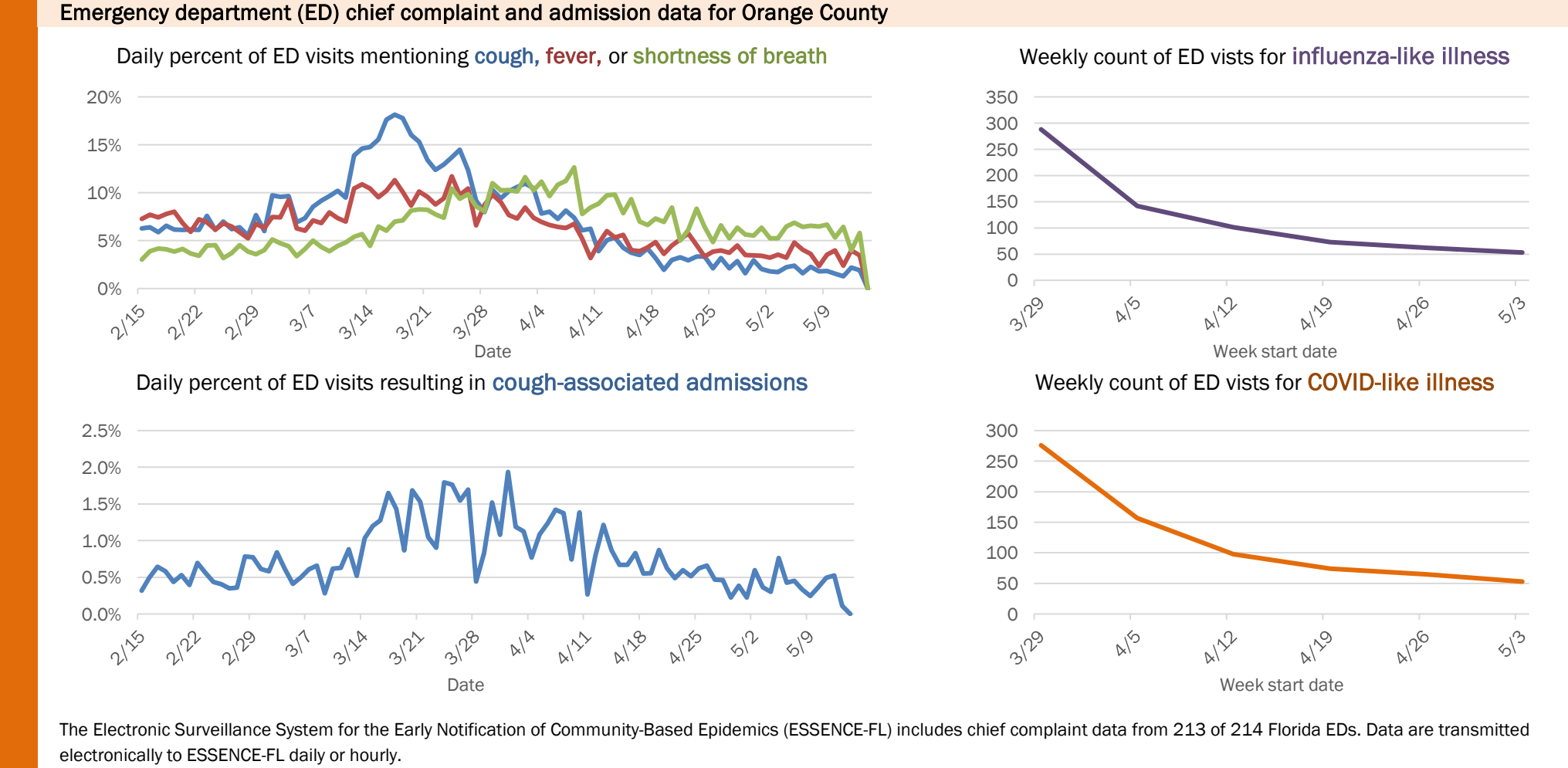
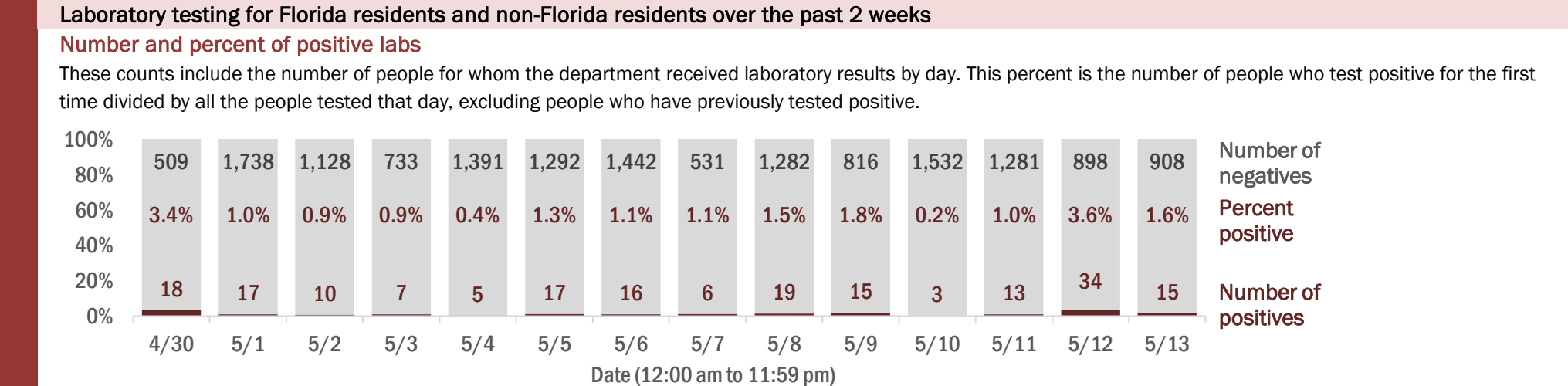
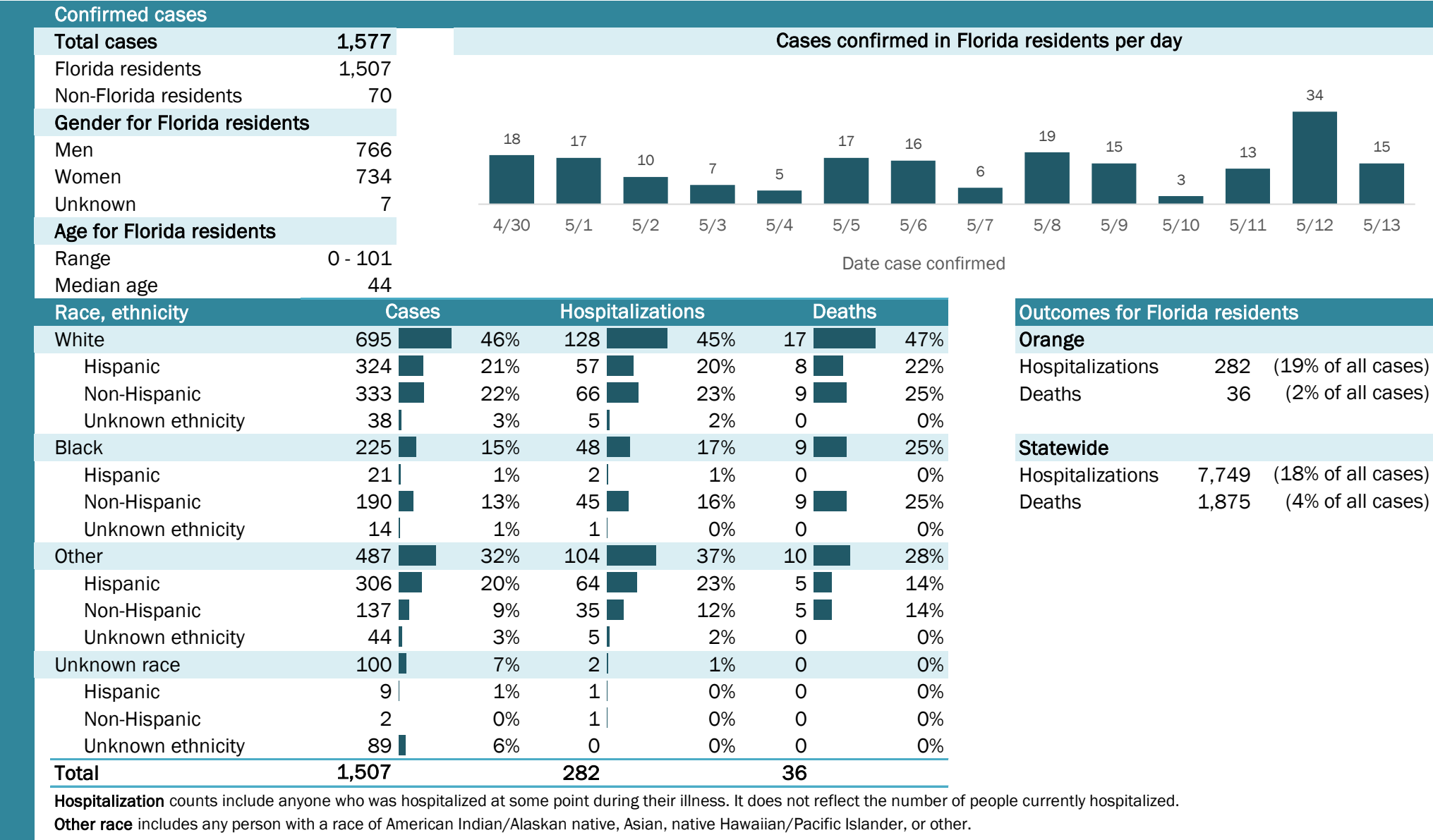



# Coronavirus: summary for Osceola County

Data for May 14, 2020 (verified at 10 AM)

Data in this report are provisional and subject to change.

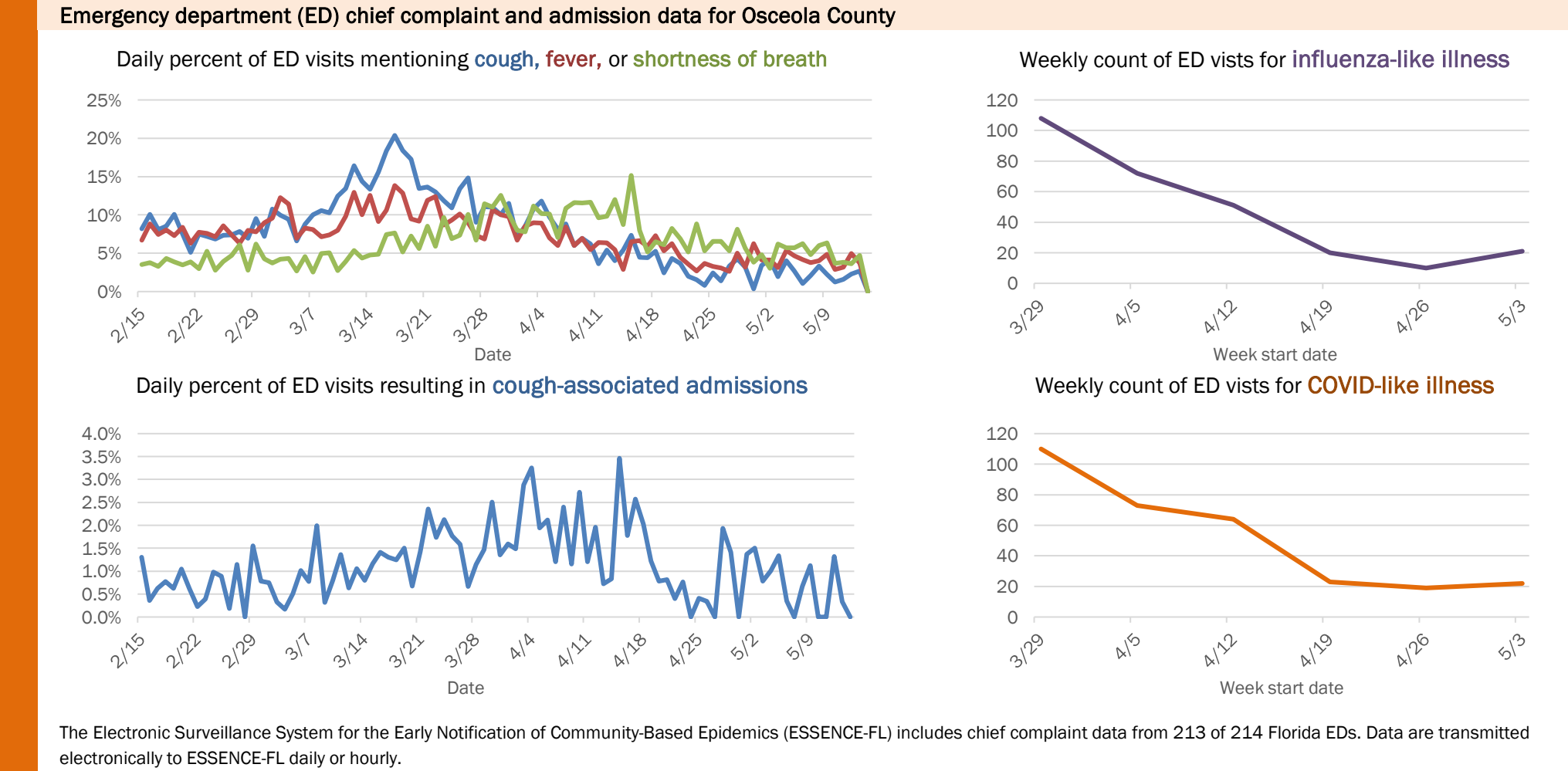
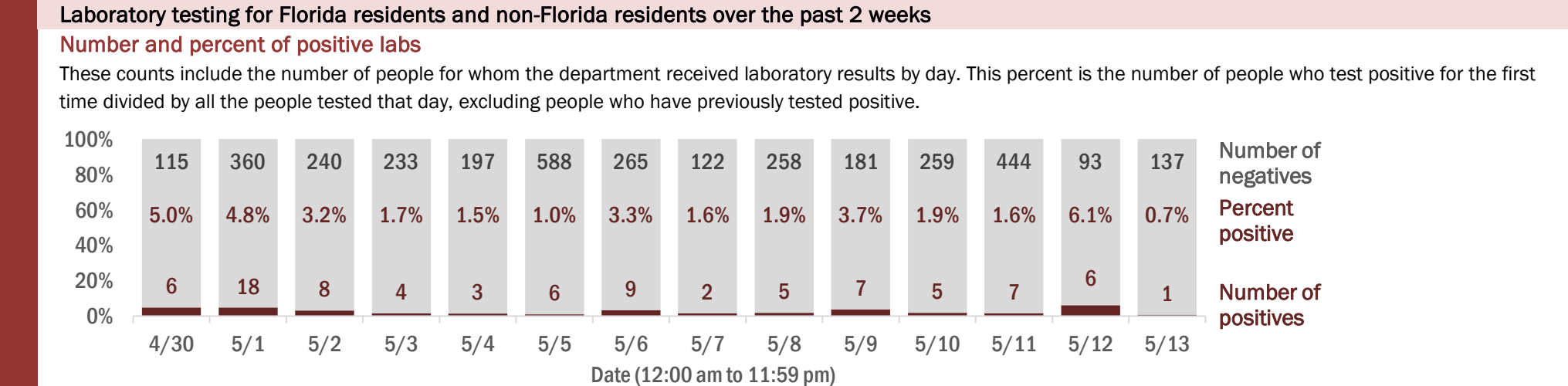
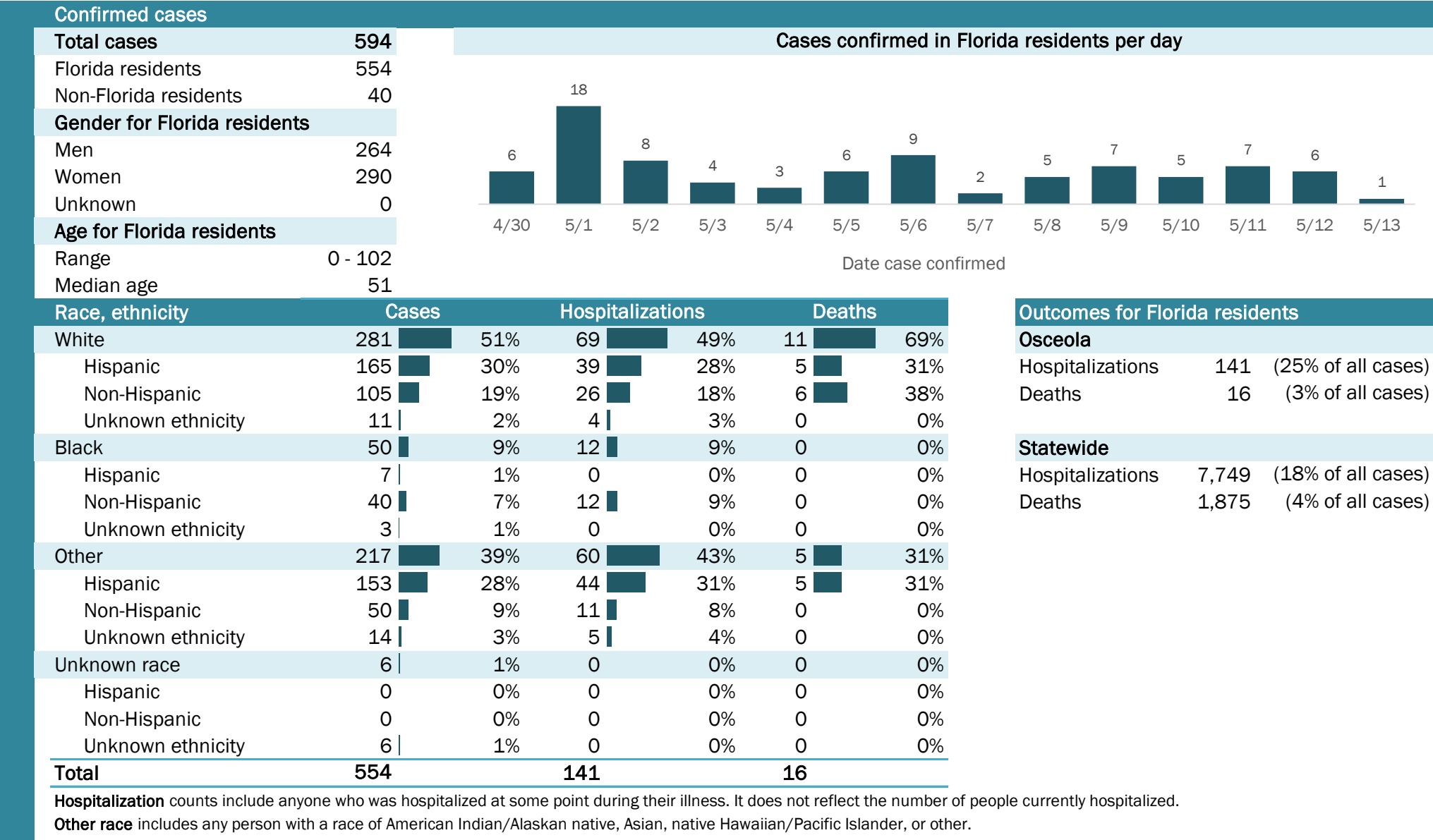

The Electronic Surveillance System for the Early Notification of Community-Based Epidemics (ESSENCE-FL) includes chief complaint data from 213 of 214 Florida EDs. Data are transmitted electronically to ESSENCE-FL daily or hourly.

# Coronavirus: summary for Palm Beach County

Data for May 14, 2020 (verified at 10 AM)

Data in this report are provisional and subject to change.

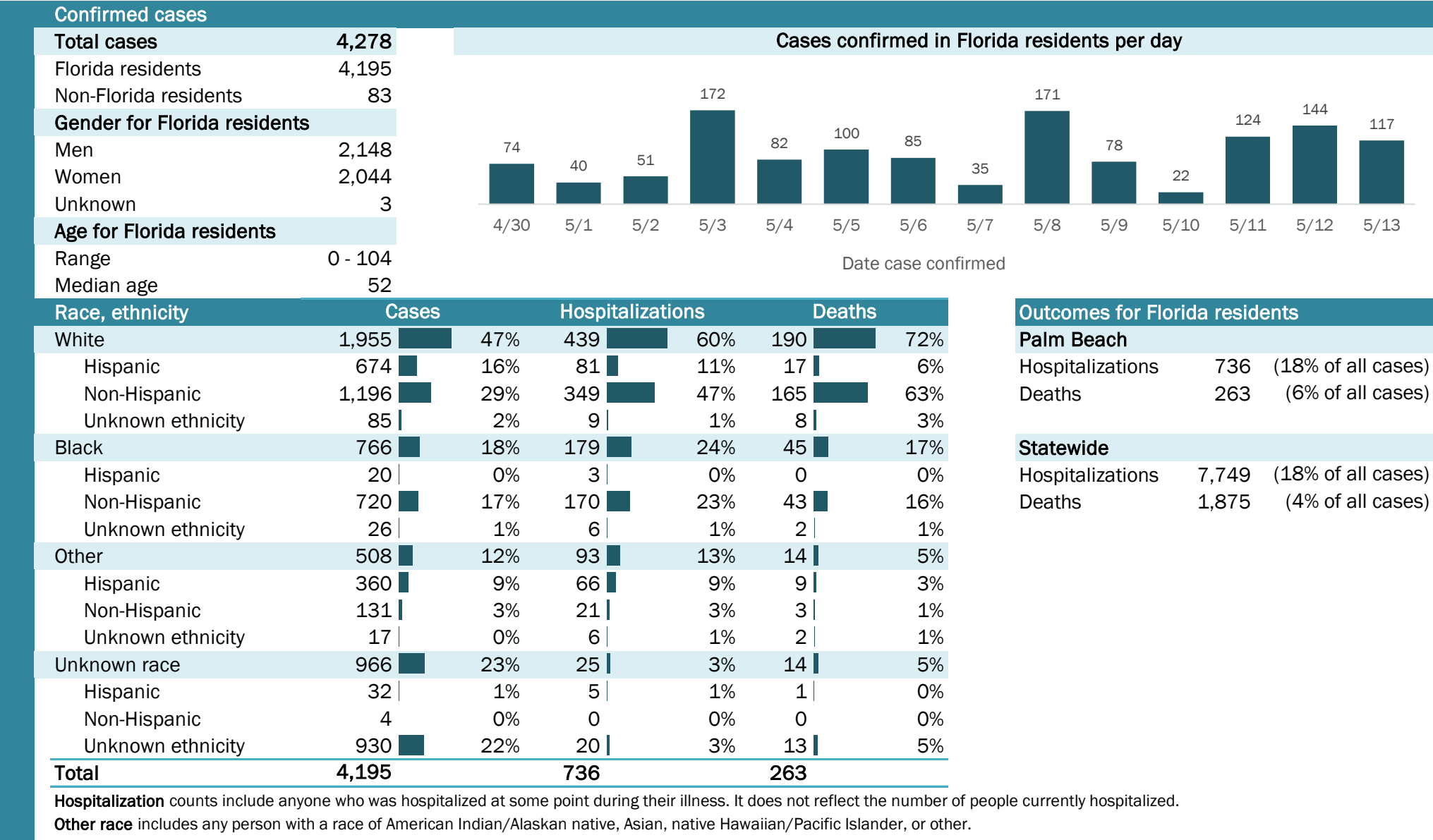

## Laboratory testing for Florida residents and non-Florida residents over the past 2 weeks

### Number and percent of positive labs

These counts include the number of people for whom the department received laboratory results by day. This percent is the number of people who test positive for the first time divided by all the people tested that day, excluding people who have previously tested positive.

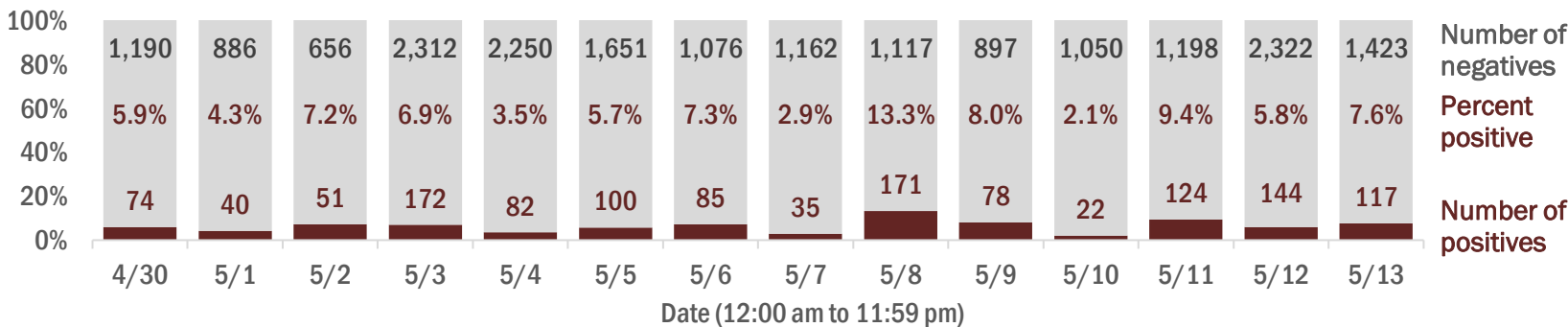

## Emergency department (ED) chief complaint and admission data for Palm Beach County

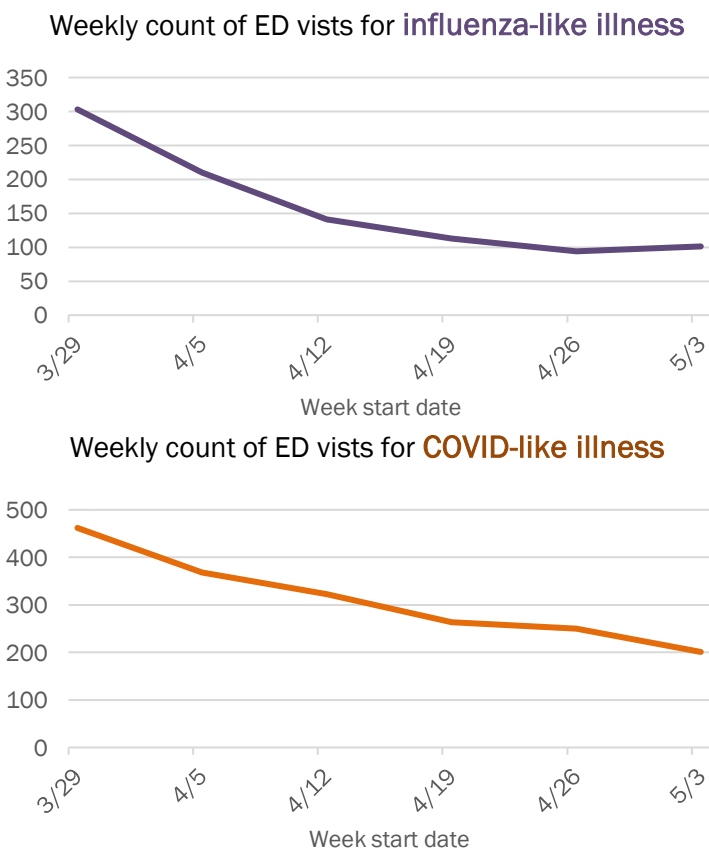
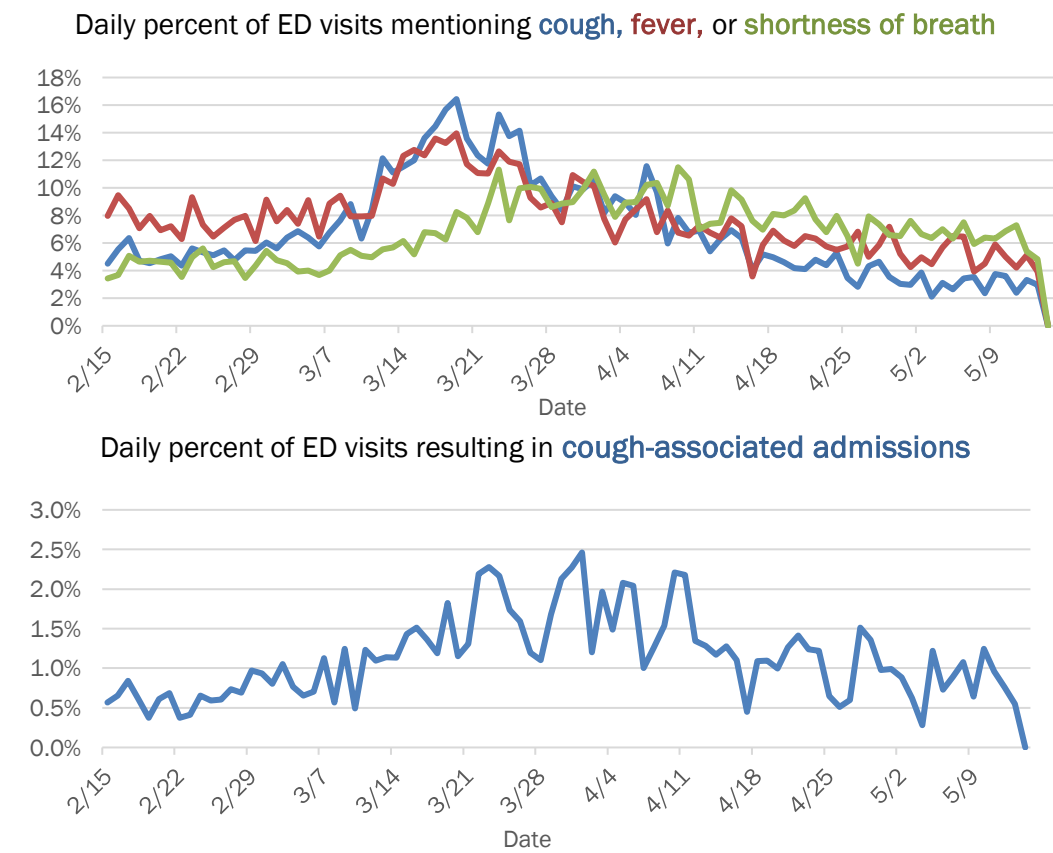

The Electronic Surveillance System for the Early Notification of Community-Based Epidemics (ESSENCE-FL) includes chief complaint data from 213 of 214 Florida EDs. Data are transmitted electronically to ESSENCE-FL daily or hourly.

# Coronavirus: summary for Pasco County

Data for May 14, 2020 (verified at 10 AM)

Data in this report are provisional and subject to change.

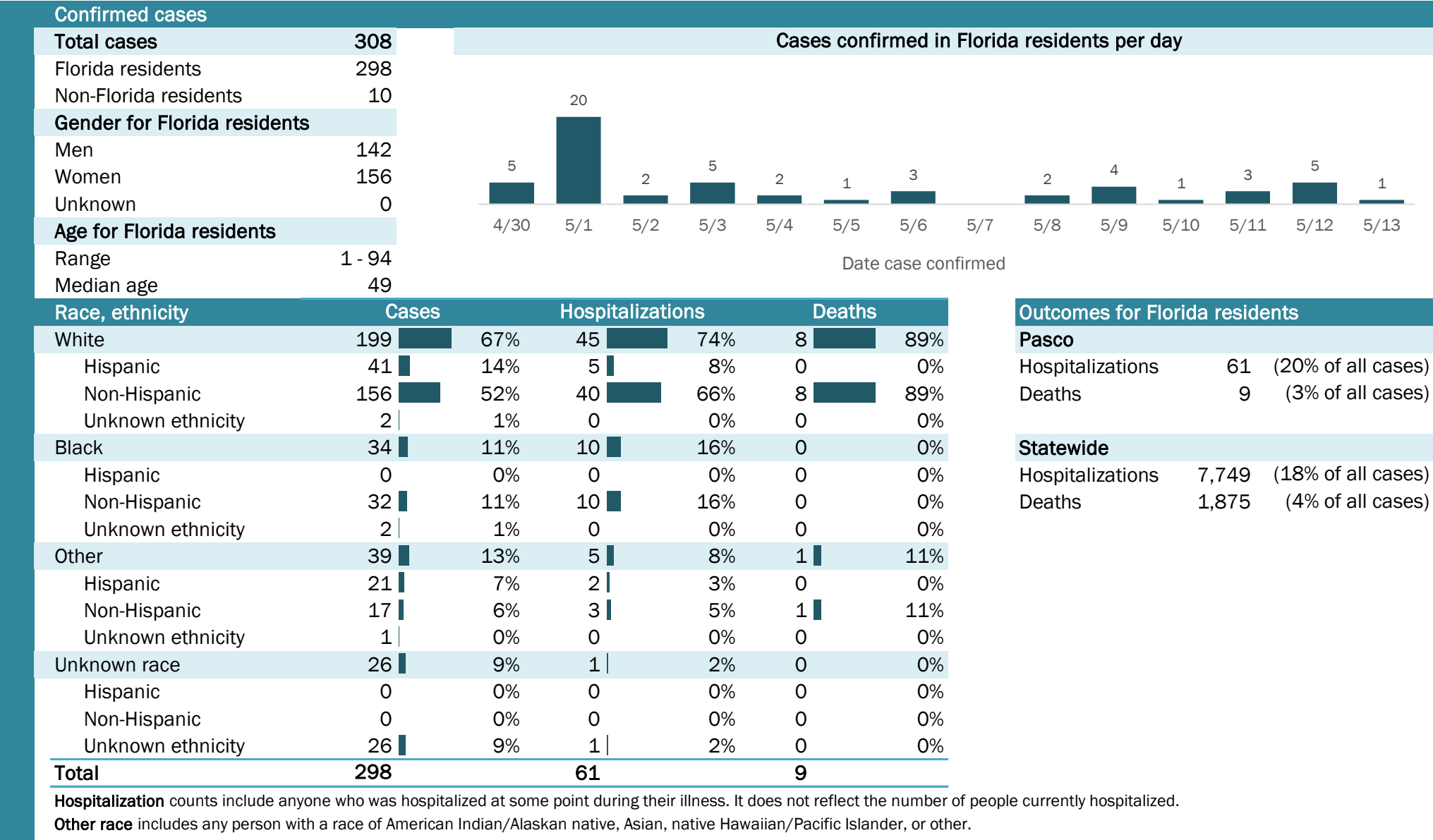

## Laboratory testing for Florida residents and non-Florida residents over the past 2 weeks

### Number and percent of positive labs

These counts include the number of people for whom the department received laboratory results by day. This percent is the number of people who test positive for the first time divided by all the people tested that day, excluding people who have previously tested positive.

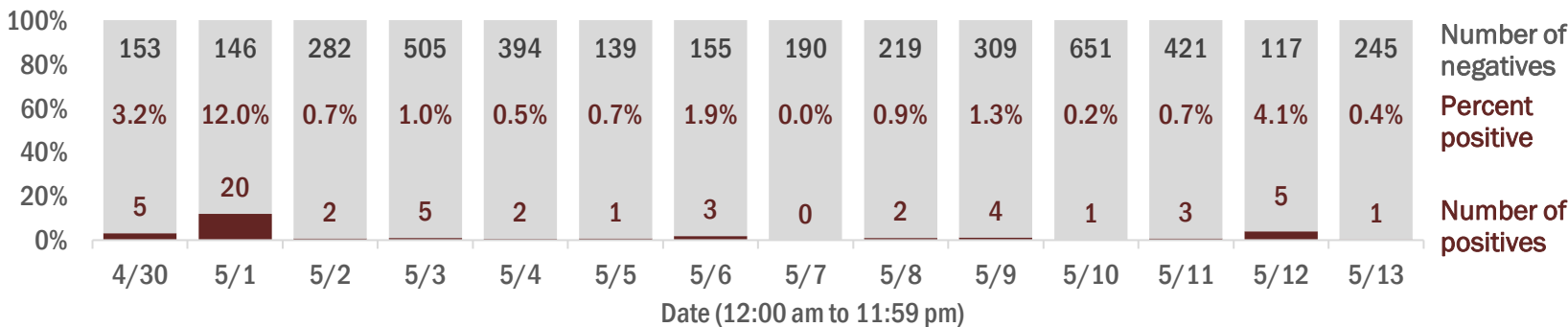

## Emergency department (ED) chief complaint and admission data for Pasco County

### Daily percent of ED visits mentioning cough, fever, or shortness of breath

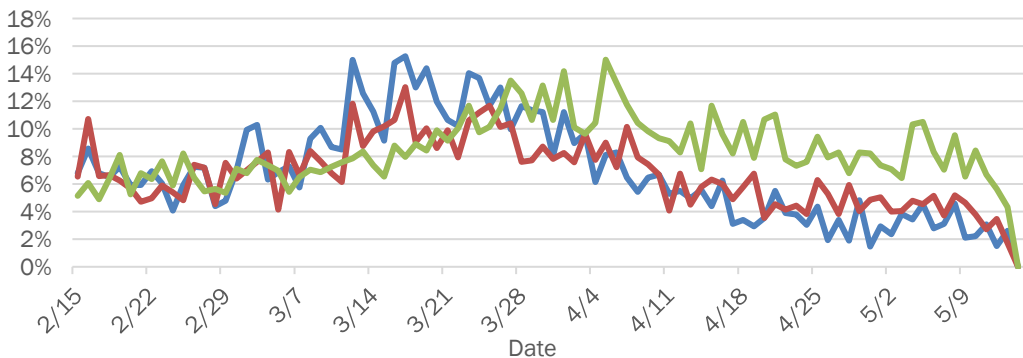

### Daily percent of ED visits resulting in cough-associated admissions

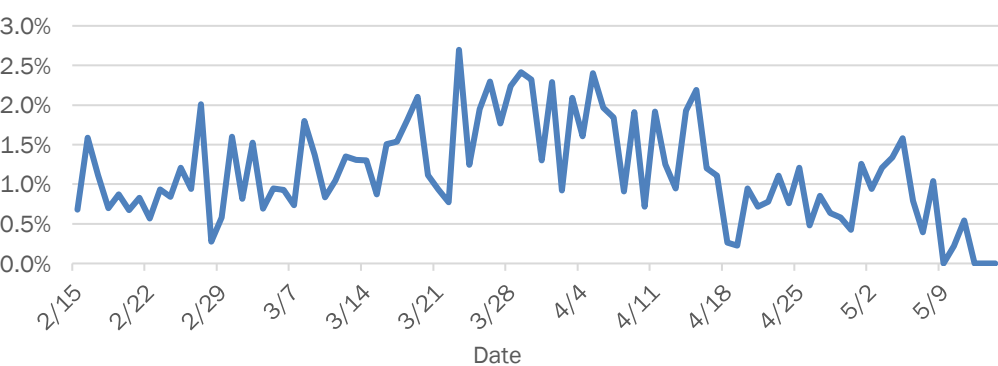

### Weekly count of ED visits for influenza-like illness

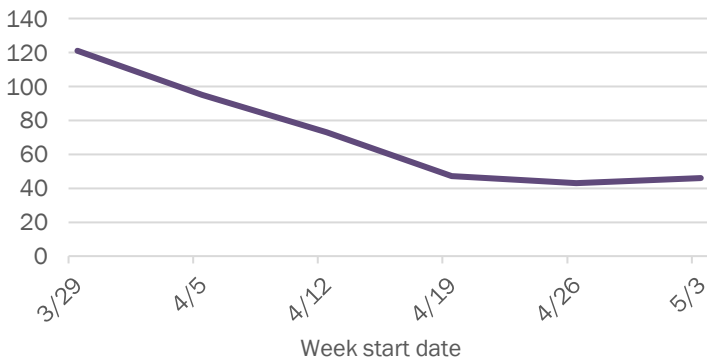

### Weekly count of ED visits for COVID-like illness

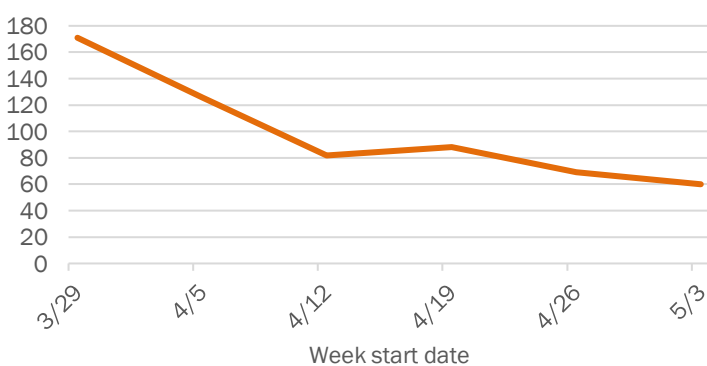

The Electronic Surveillance System for the Early Notification of Community-Based Epidemics (ESSENCE-FL) includes chief complaint data from 213 of 214 Florida EDs. Data are transmitted electronically to ESSENCE-FL daily or hourly.

# Coronavirus: summary for Pinellas County

Data for May 14, 2020 (verified at 10 AM)

Data in this report are provisional and subject to change.

Confirmed cases

Total cases

962

Florida residents

919

Non-Florida residents

43

Gender for Florida residents

Men

405

Women

514

Unknown

0

Age for Florida residents

Range

1 - 101

Median age

57

Cases confirmed in Florida residents per day

15

12

8

12

11

9

15

9

18

14

17

19

33

36

4/30

5/1

5/2

5/3

5/4

5/5

5/6

5/7

5/8

5/9

5/10

5/11

5/12

5/13

Date case confirmed

Race, ethnicity	Cases	Hospitalizations	Deaths
White	68374%	21481%	5991%
Hispanic	647%	93%	12%
Non-Hispanic	59164%	19272%	5788%
Unknown ethnicity	283%	135%	12%
Black	12914%	4015%	46%
Hispanic	20%	00%	00%
Non-Hispanic	12213%	4015%	46%
Unknown ethnicity	51%	00%	00%
Other	566%	93%	23%
Hispanic	91%	10%	12%
Non-Hispanic	445%	83%	12%
Unknown ethnicity	30%	00%	00%
Unknown race	516%	21%	00%
Hispanic	10%	00%	00%
Non-Hispanic	40%	10%	00%
Unknown ethnicity	465%	10%	00%
Total	919	265	65

Hospitalization

counts include anyone who was hospitalized at some point during their illness. It does not reflect the number of people currently hospitalized.

Other race

includes any person with a race of American Indian/Alaskan native, Asian, native Hawaiian/Pacific Islander, or other.

Outcomes for Florida residents

Pinellas

Hospitalizations

265

(29% of all cases)

Deaths

65

(7% of all cases)

Statewide

Hospitalizations

7,749

(18% of all cases)

Deaths

1,875

(4% of all cases)

## Laboratory testing for Florida residents and non-Florida residents over the past 2 weeks

### Number and percent of positive labs

These counts include the number of people for whom the department received laboratory results by day. This percent is the number of people who test positive for the first time divided by all the people tested that day, excluding people who have previously tested positive.

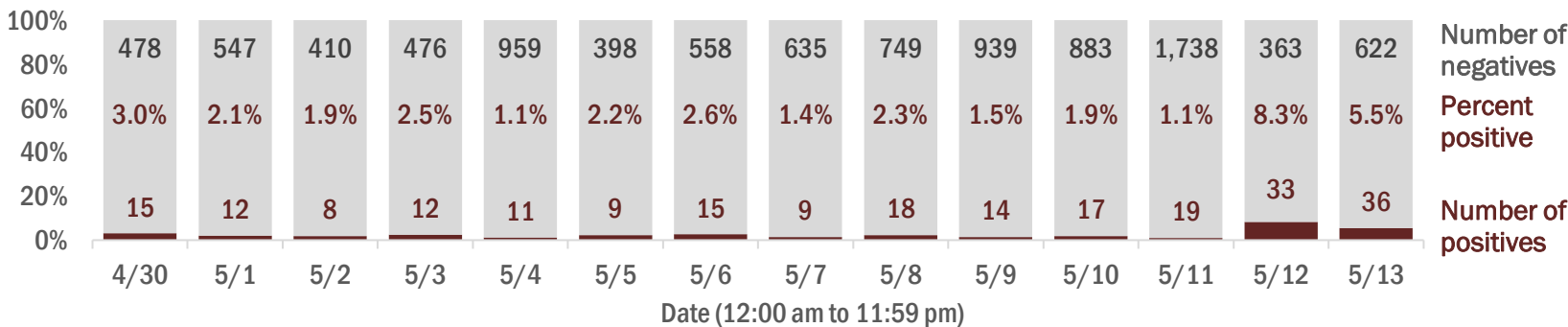

## Emergency department (ED) chief complaint and admission data for Pinellas County

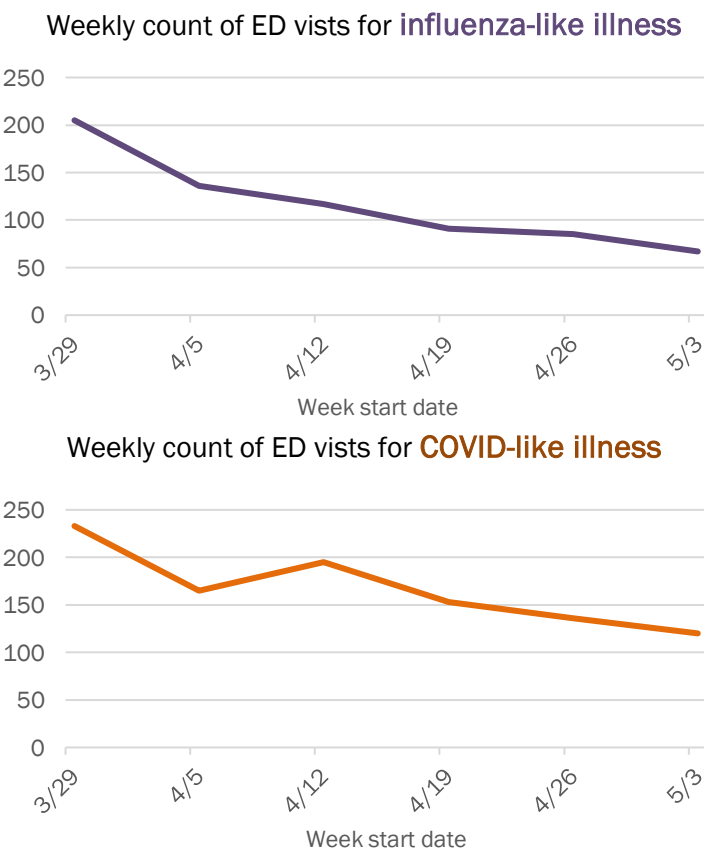
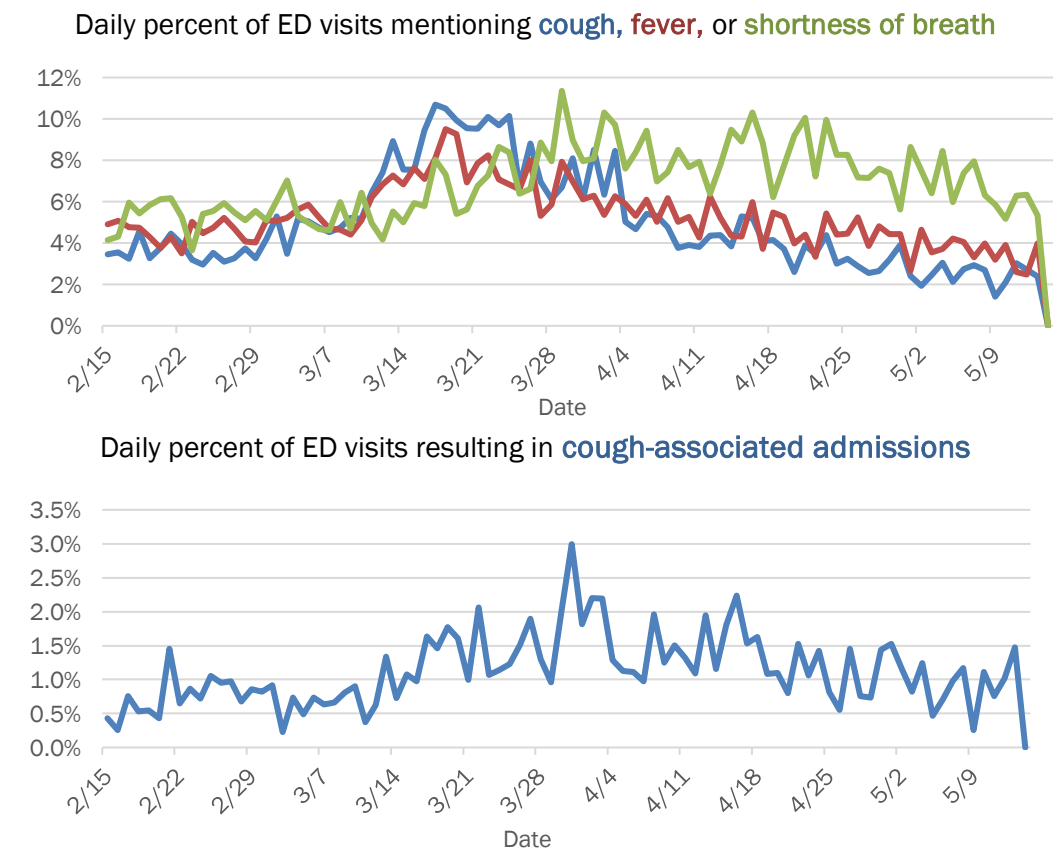

The Electronic Surveillance System for the Early Notification of Community-Based Epidemics (ESSENCE-FL) includes chief complaint data from 213 of 214 Florida EDs. Data are transmitted electronically to ESSENCE-FL daily or hourly.



# Coronavirus: summary for Polk County

Data for May 14, 2020 (verified at 10 AM)

Data in this report are provisional and subject to change.

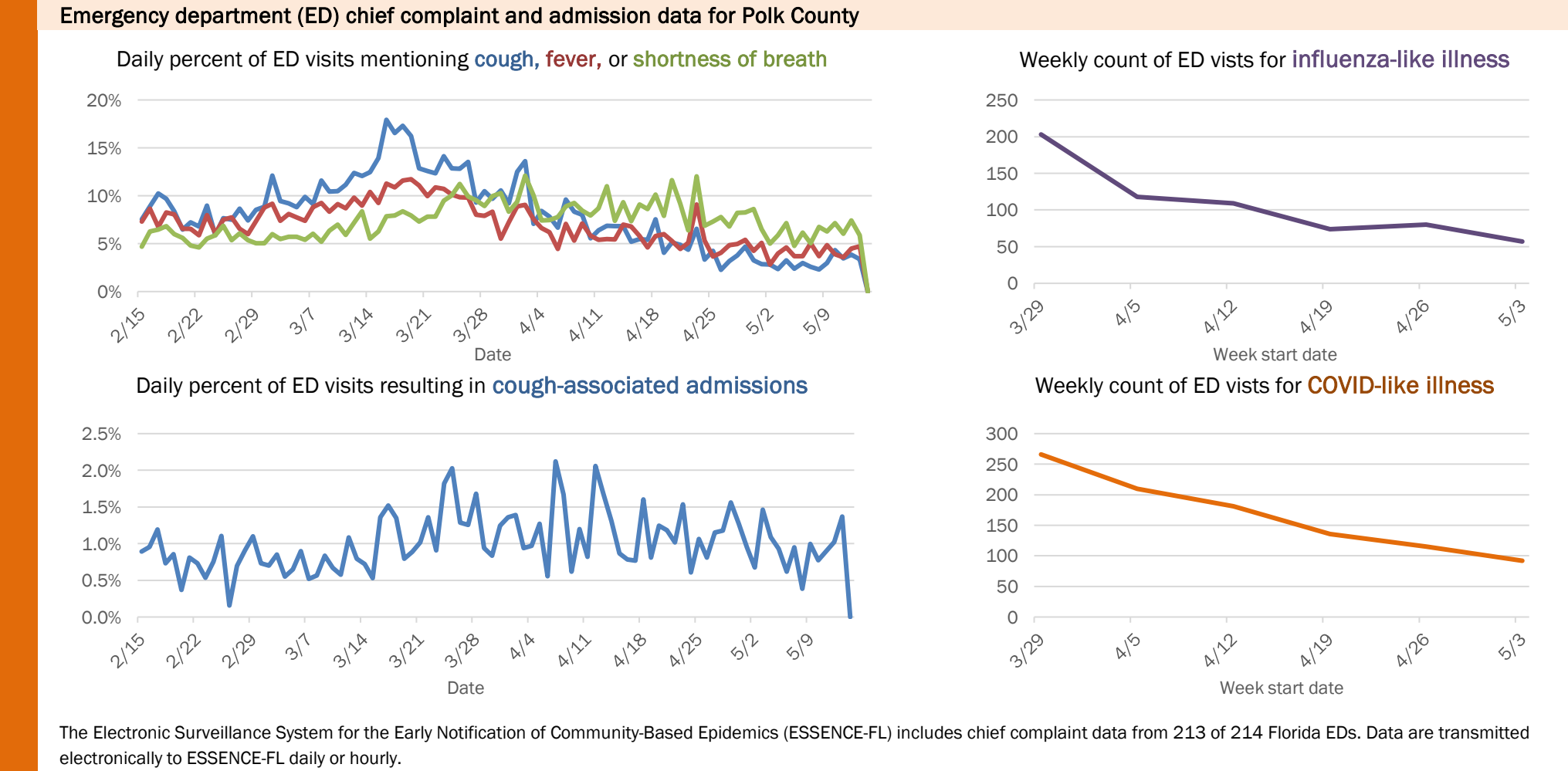
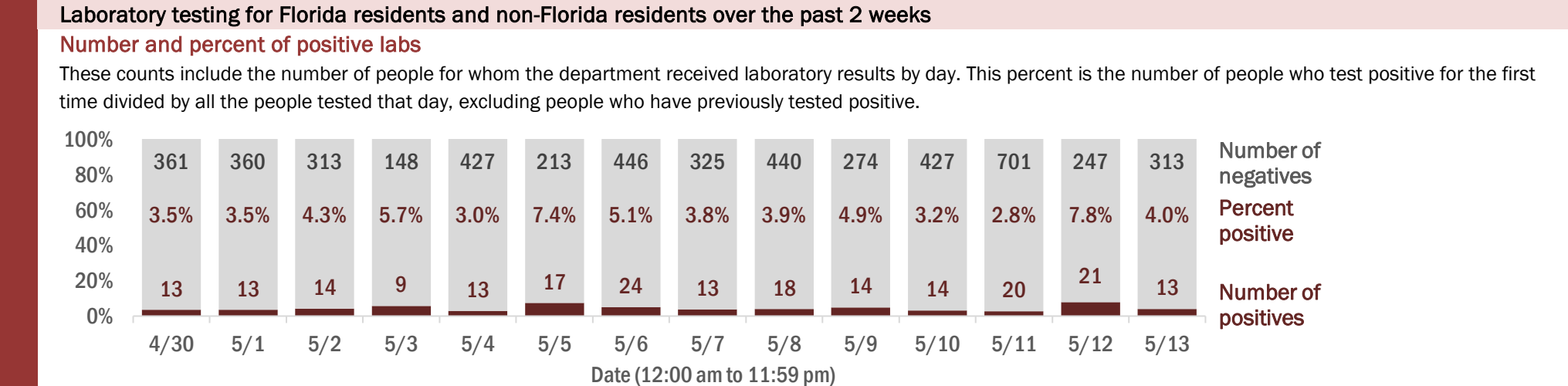
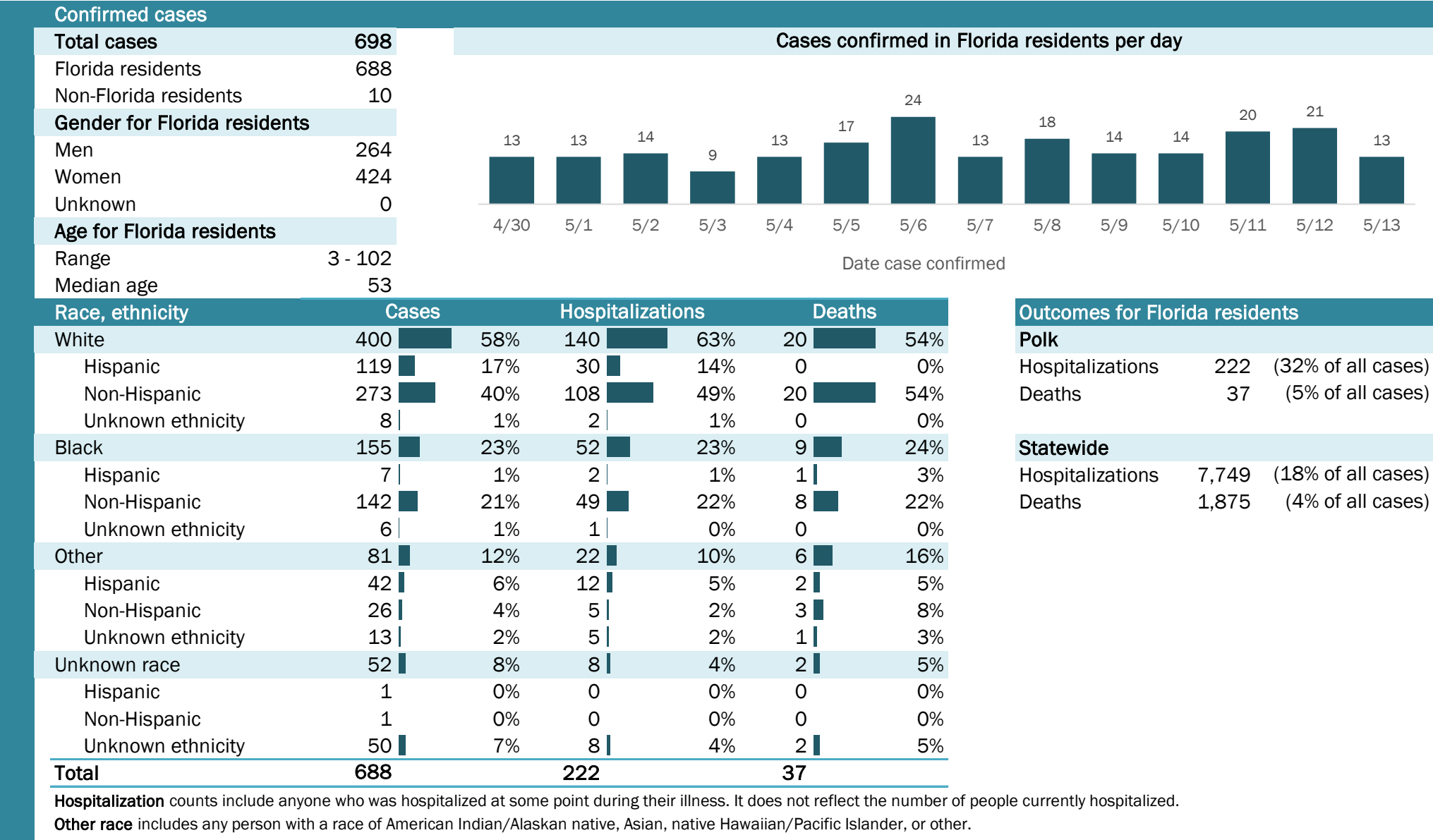

The Electronic Surveillance System for the Early Notification of Community-Based Epidemics (ESSENCE-FL) includes chief complaint data from 213 of 214 Florida EDs. Data are transmitted electronically to ESSENCE-FL daily or hourly.

# Coronavirus: summary for Putnam County

Data for May 14, 2020 (verified at 10 AM)

Data in this report are provisional and subject to change.

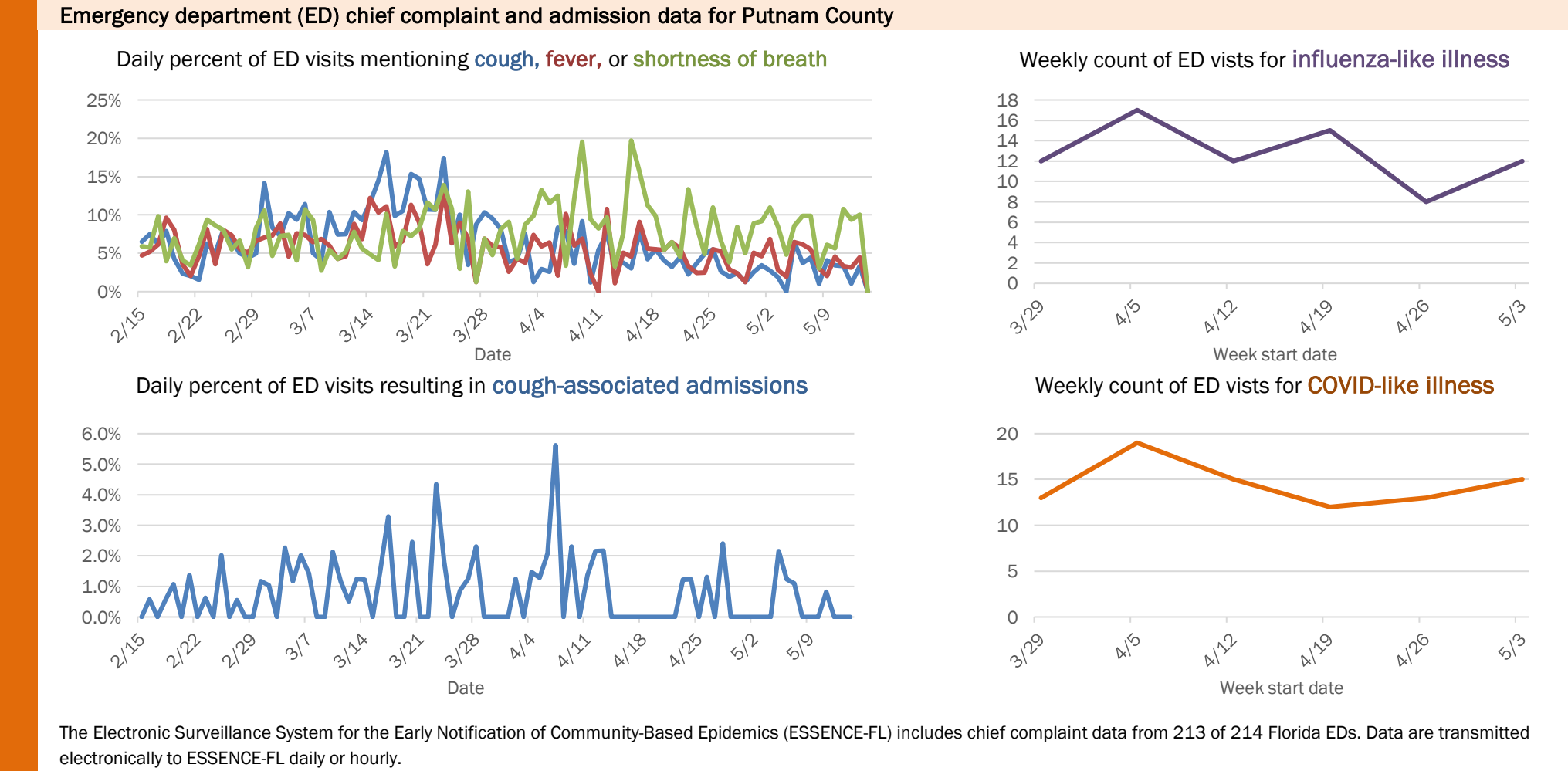
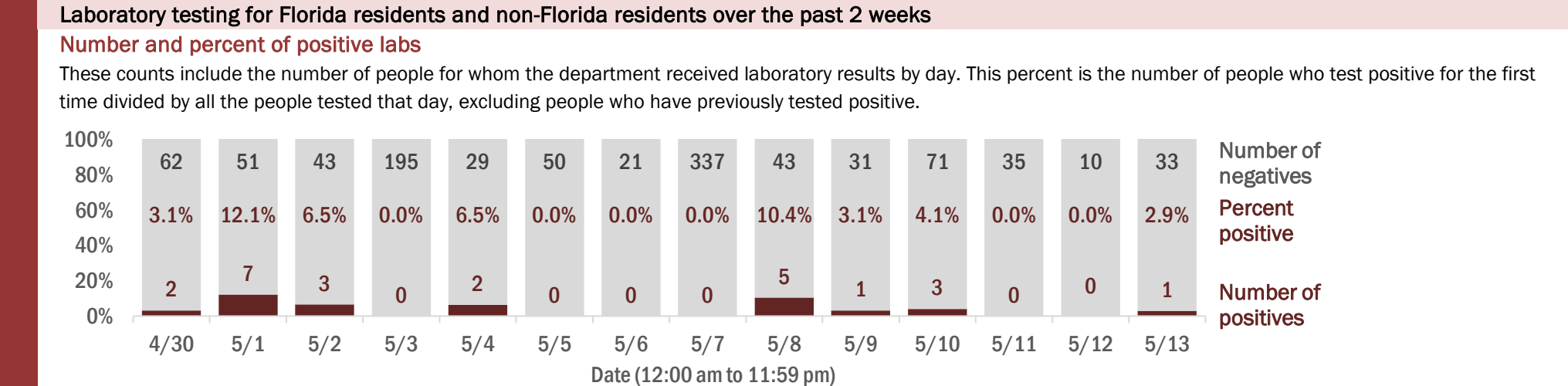
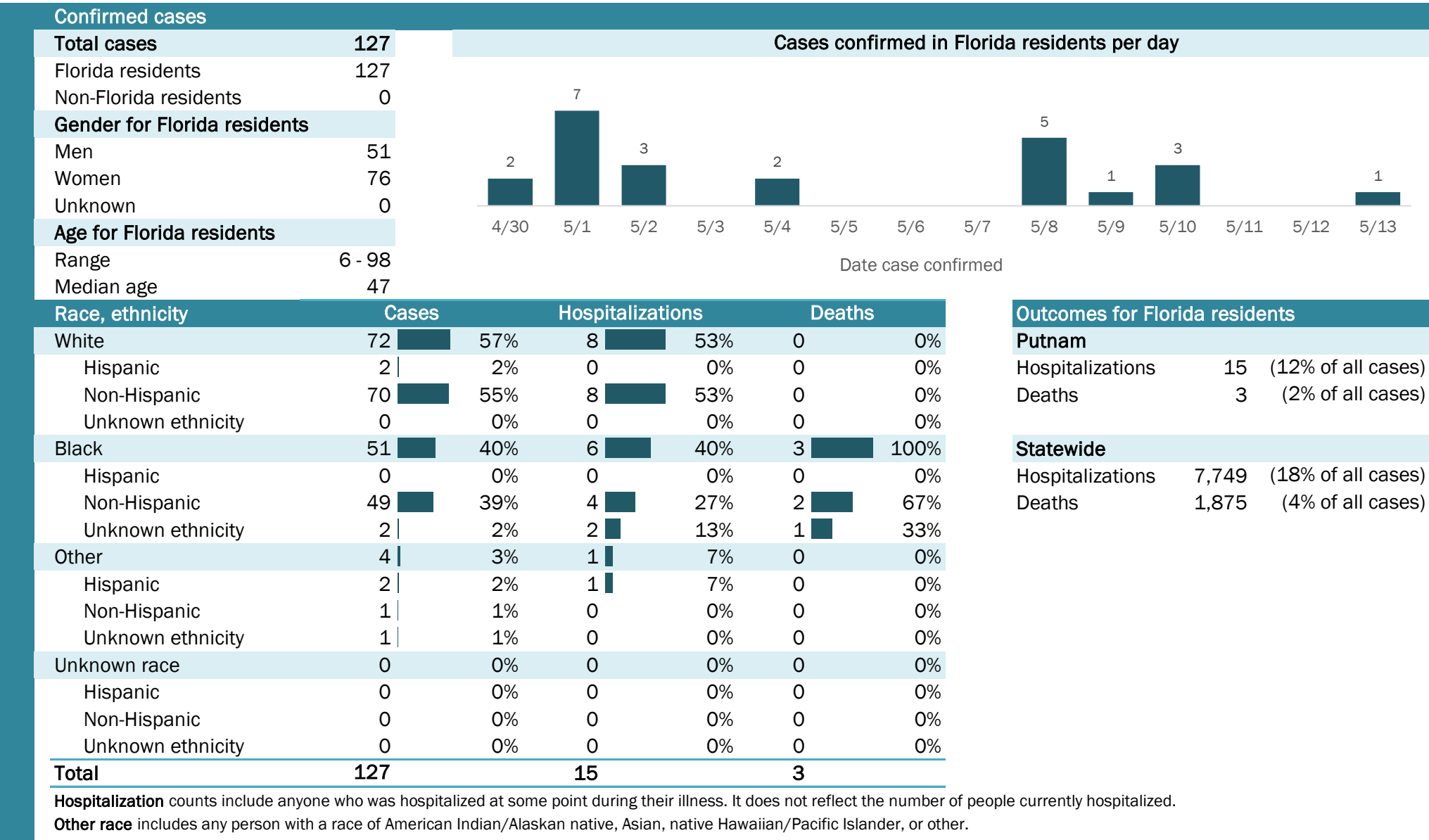

The Electronic Surveillance System for the Early Notification of Community-Based Epidemics (ESSENCE-FL) includes chief complaint data from 213 of 214 Florida EDs. Data are transmitted electronically to ESSENCE-FL daily or hourly.

# Coronavirus: summary for Santa Rosa County

Data for May 14, 2020 (verified at 10 AM)

Data in this report are provisional and subject to change.

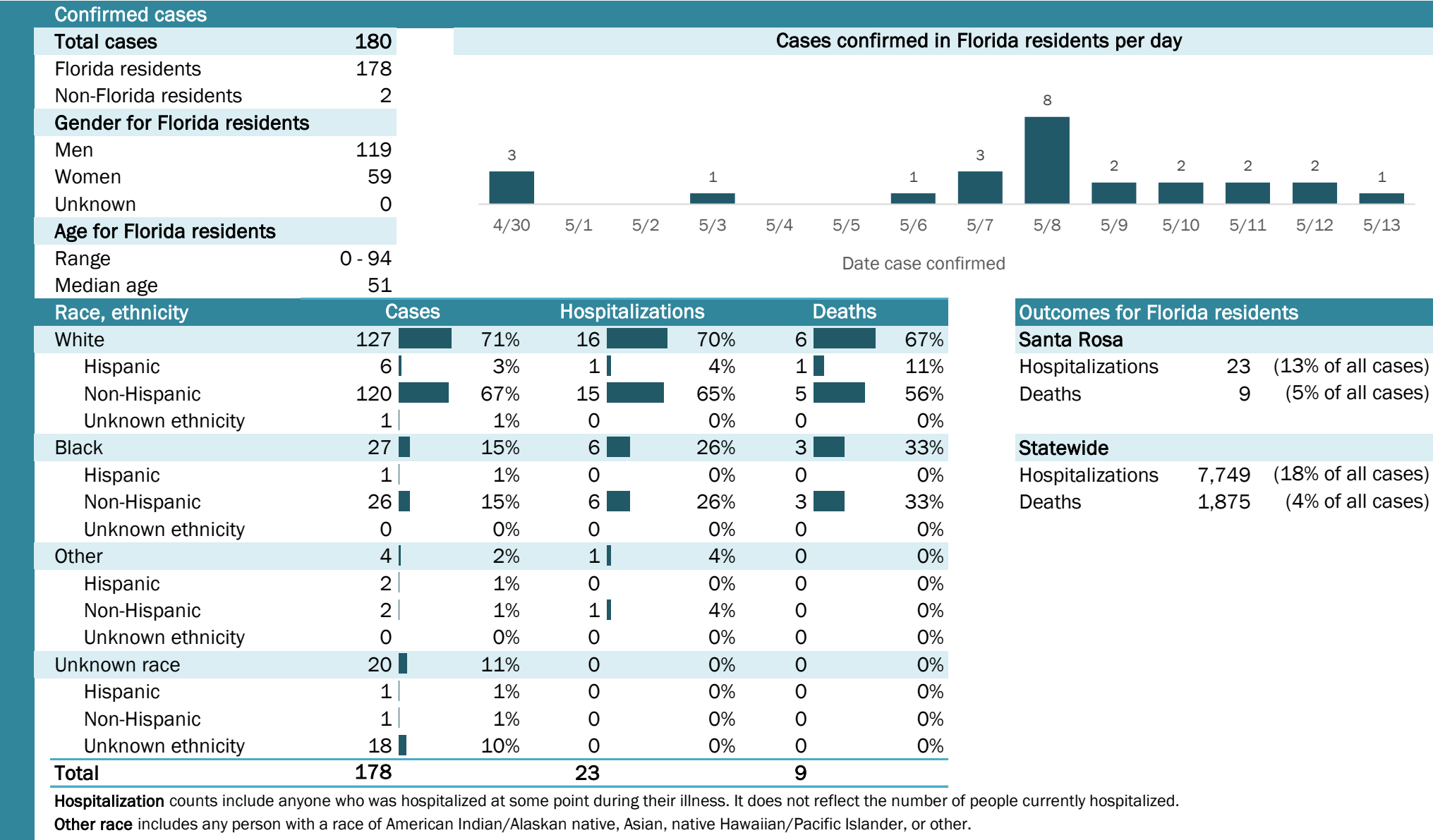

## Laboratory testing for Florida residents and non-Florida residents over the past 2 weeks

### Number and percent of positive labs

These counts include the number of people for whom the department received laboratory results by day. This percent is the number of people who test positive for the first time divided by all the people tested that day, excluding people who have previously tested positive.

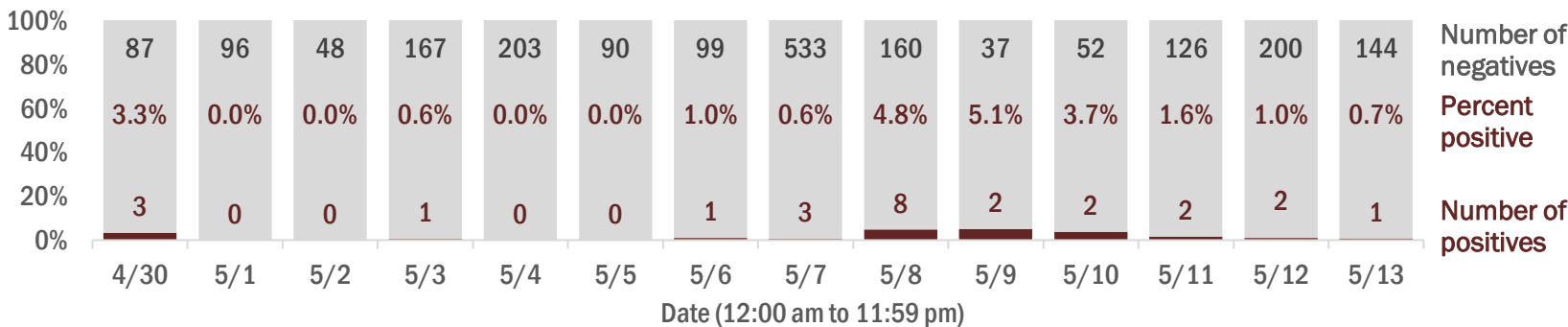

## Emergency department (ED) chief complaint and admission data for Santa Rosa County

### Daily percent of ED visits mentioning cough, fever, or shortness of breath

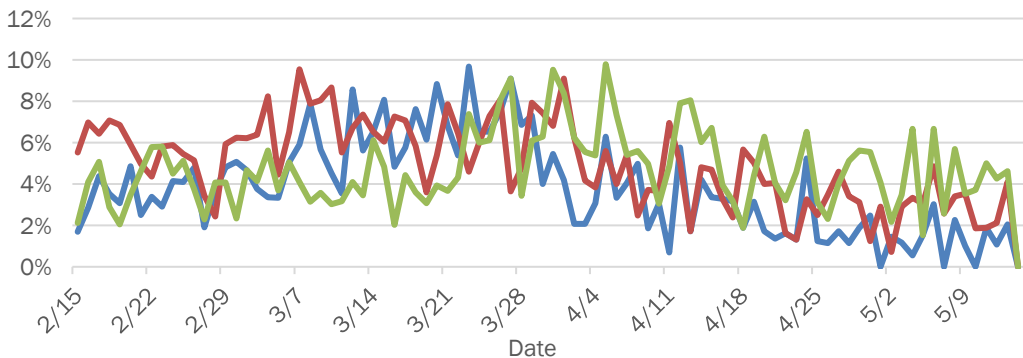

### Daily percent of ED visits resulting in cough-associated admissions

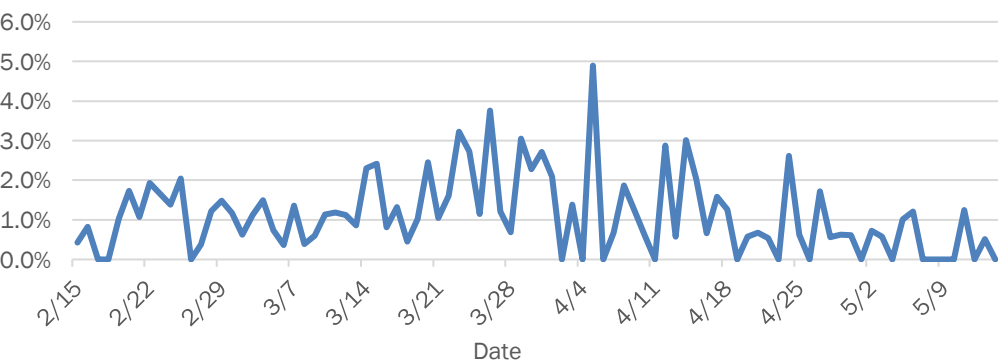

### Weekly count of ED visits for influenza-like illness

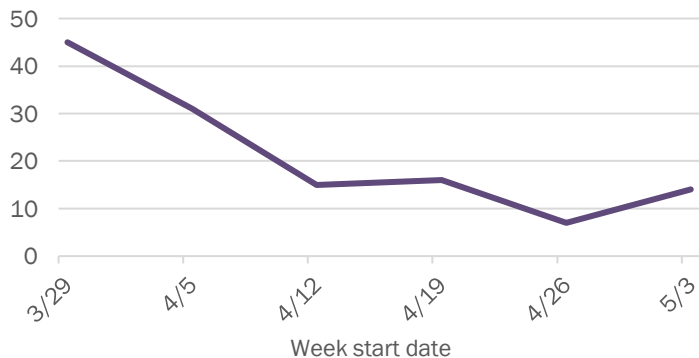

### Weekly count of ED visits for COVID-like illness

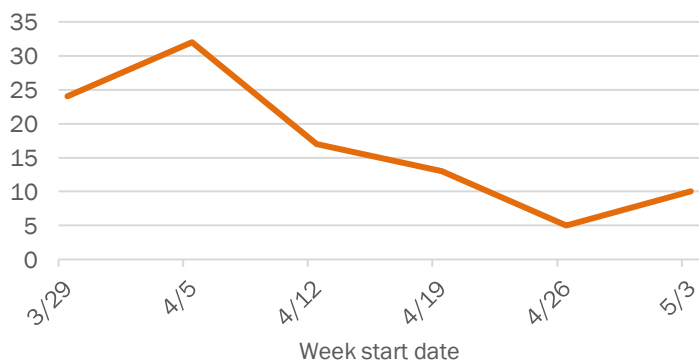

The Electronic Surveillance System for the Early Notification of Community-Based Epidemics (ESSENCE-FL) includes chief complaint data from 213 of 214 Florida EDs. Data are transmitted electronically to ESSENCE-FL daily or hourly.

# Coronavirus: summary for Sarasota County

Data for May 14, 2020 (verified at 10 AM)

Data in this report are provisional and subject to change.

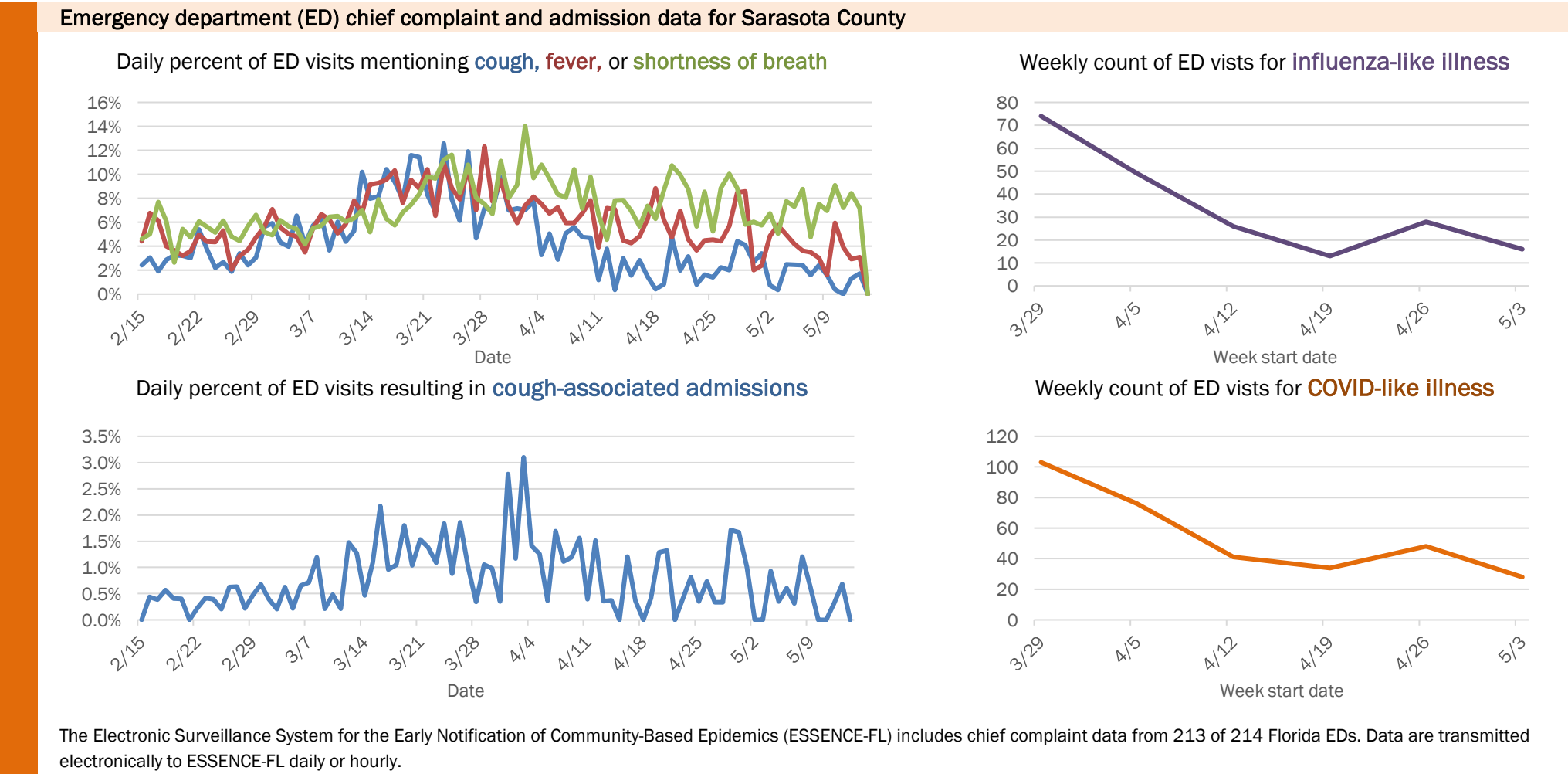
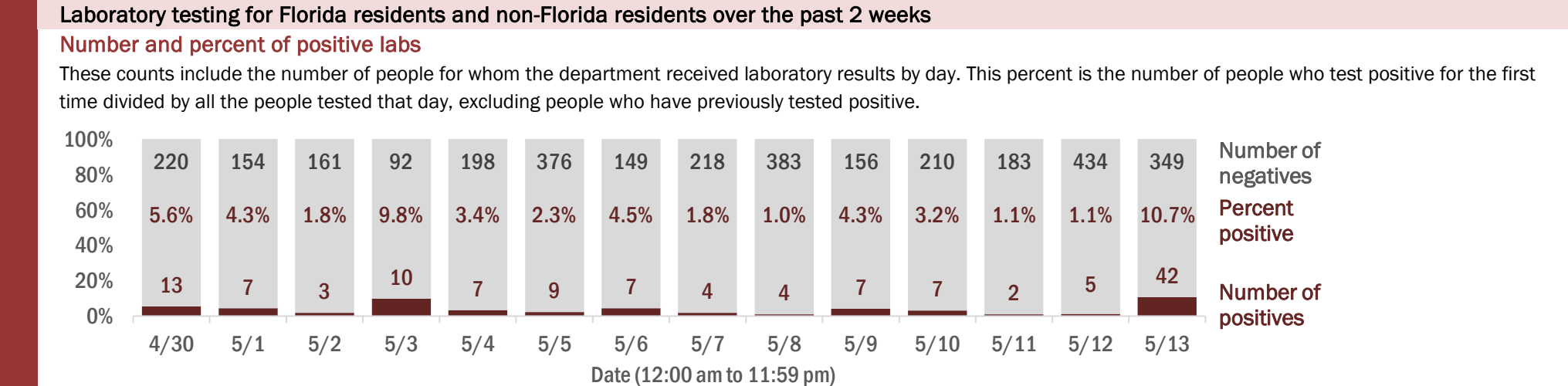
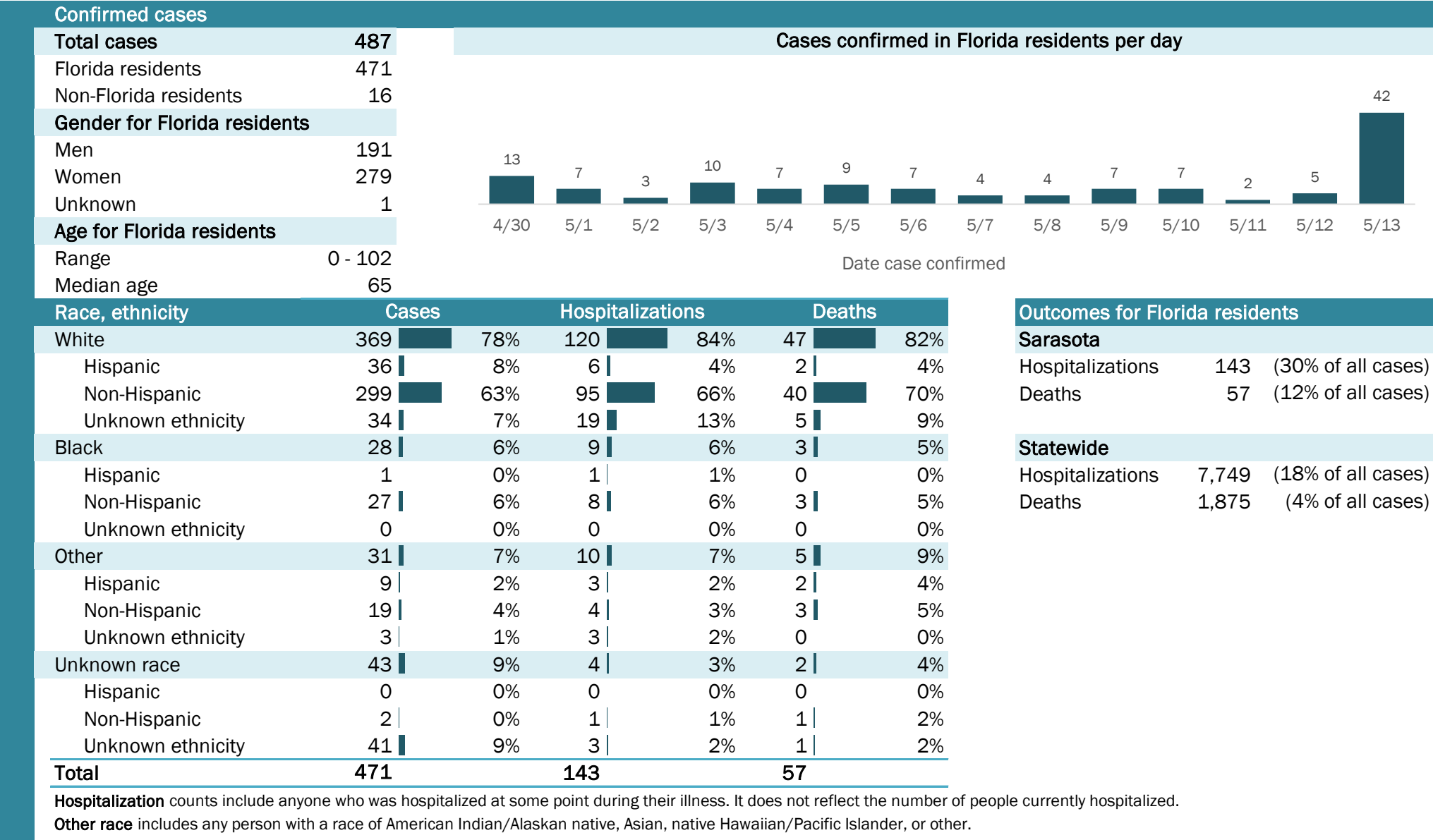



# Coronavirus: summary for Seminole County

Data for May 14, 2020 (verified at 10 AM)

Data in this report are provisional and subject to change.

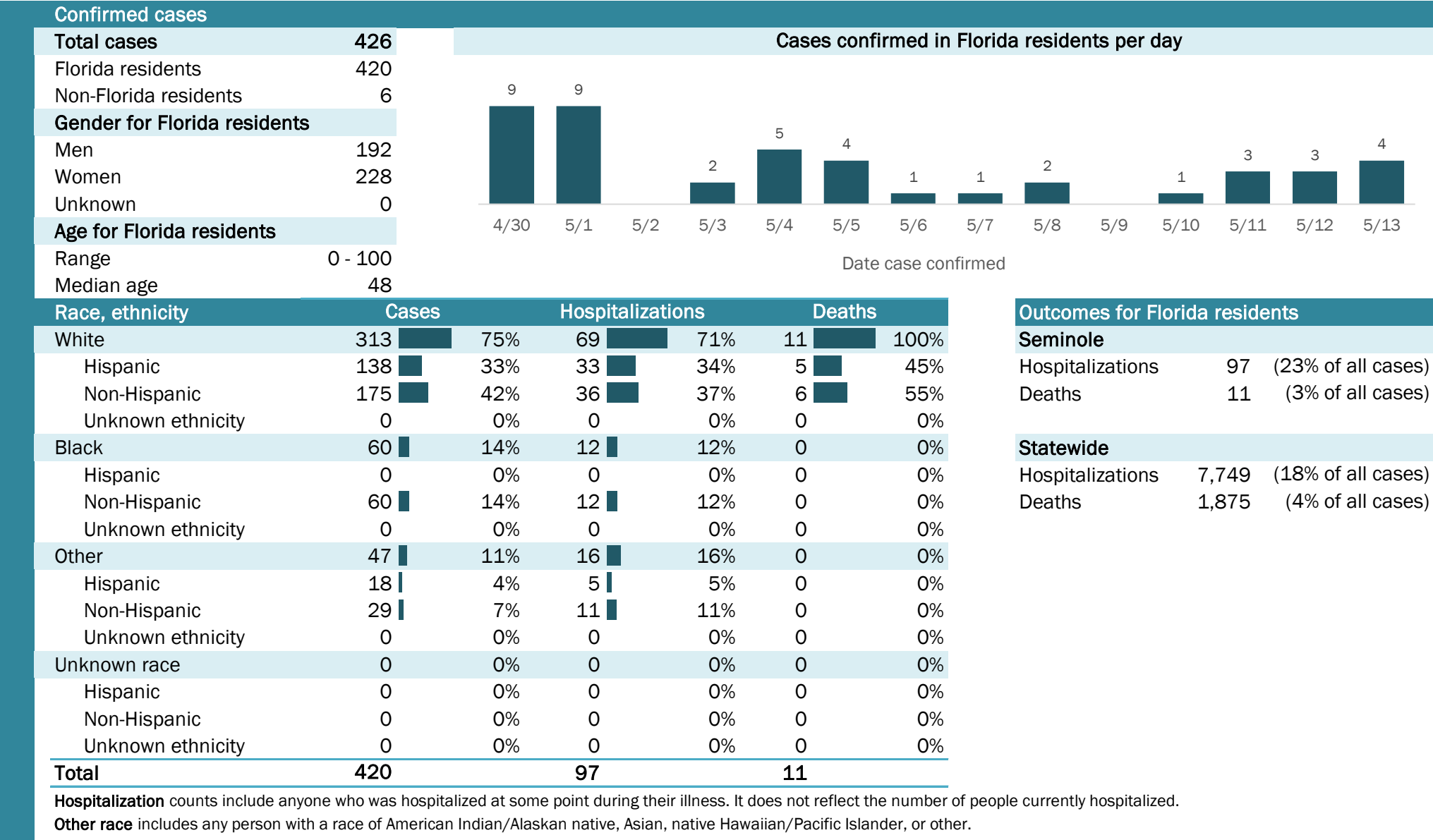

# Coronavirus: summary for St. Johns County

Data for May 14, 2020 (verified at 10 AM)

Data in this report are provisional and subject to change.

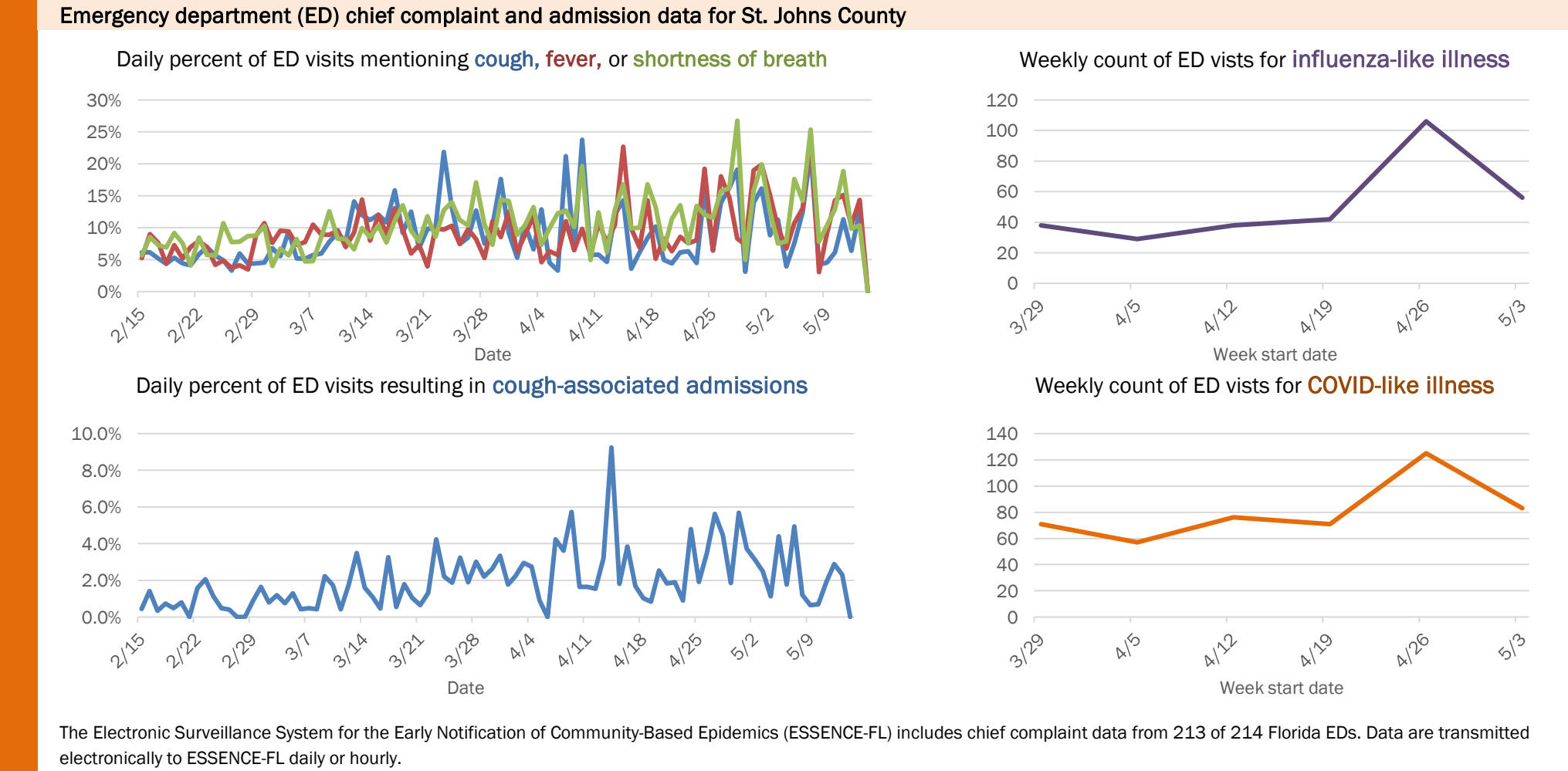
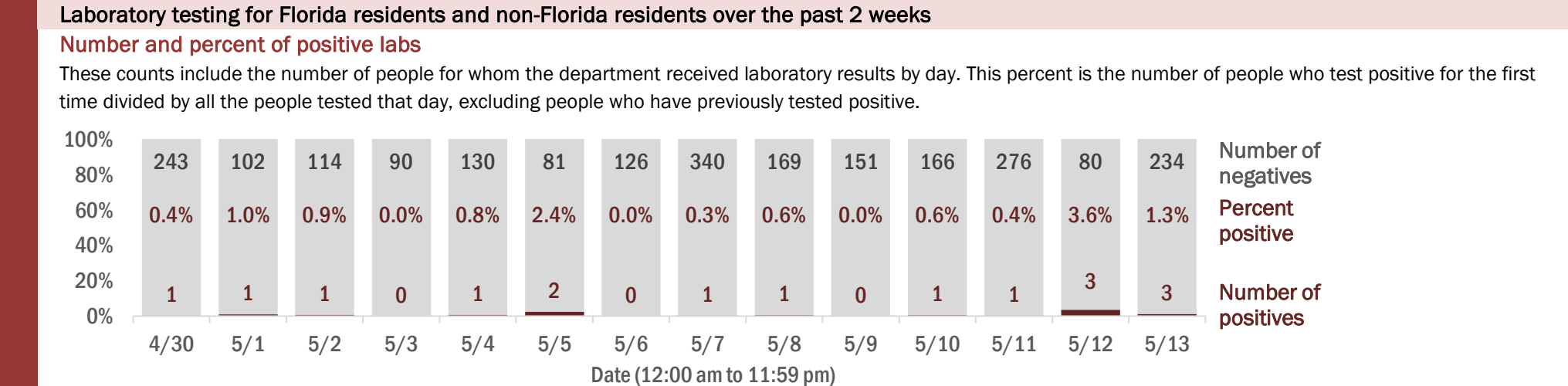
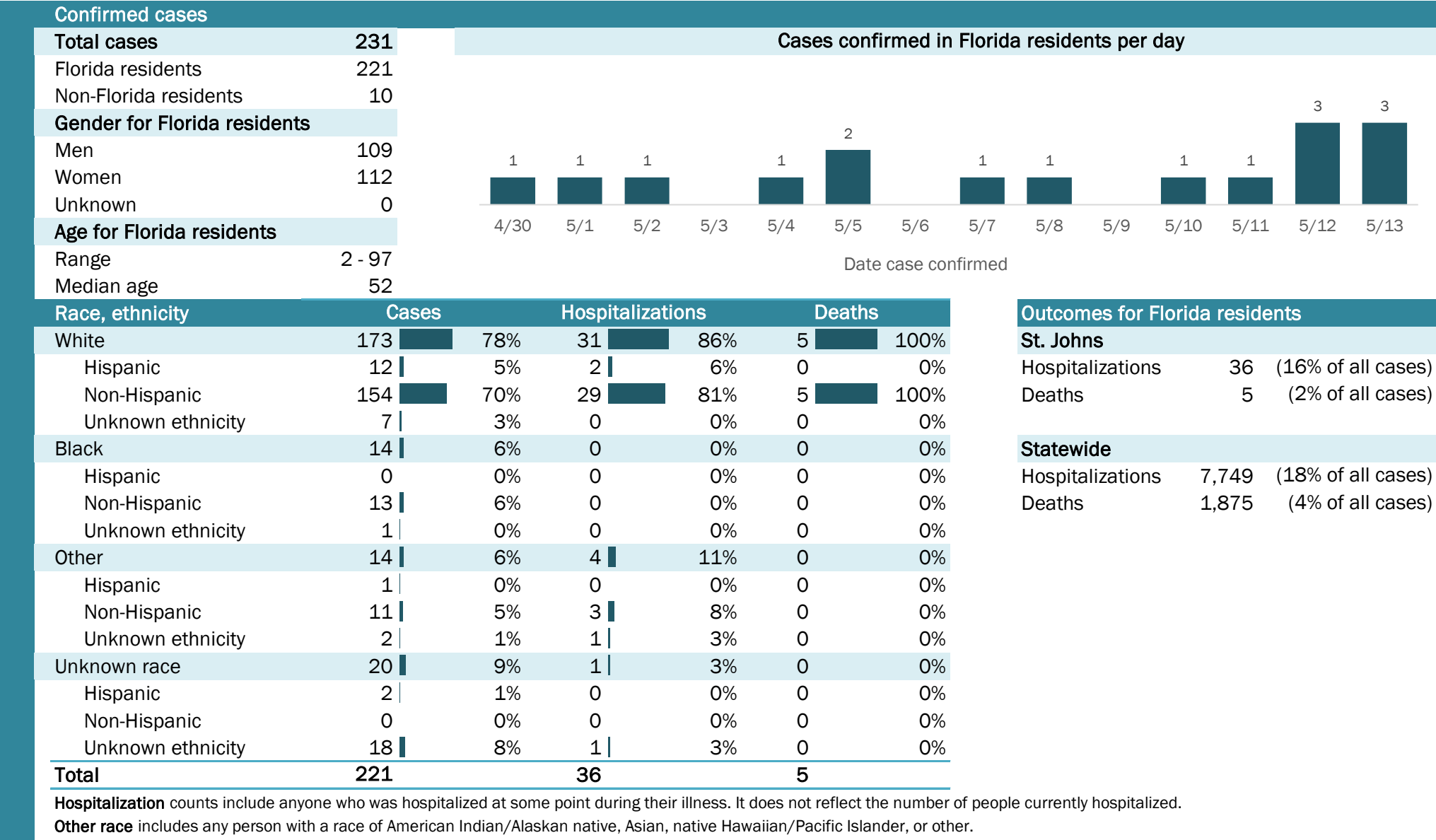

# Coronavirus: summary for St. Lucie County

Data for May 14, 2020 (verified at 10 AM)

Data in this report are provisional and subject to change.

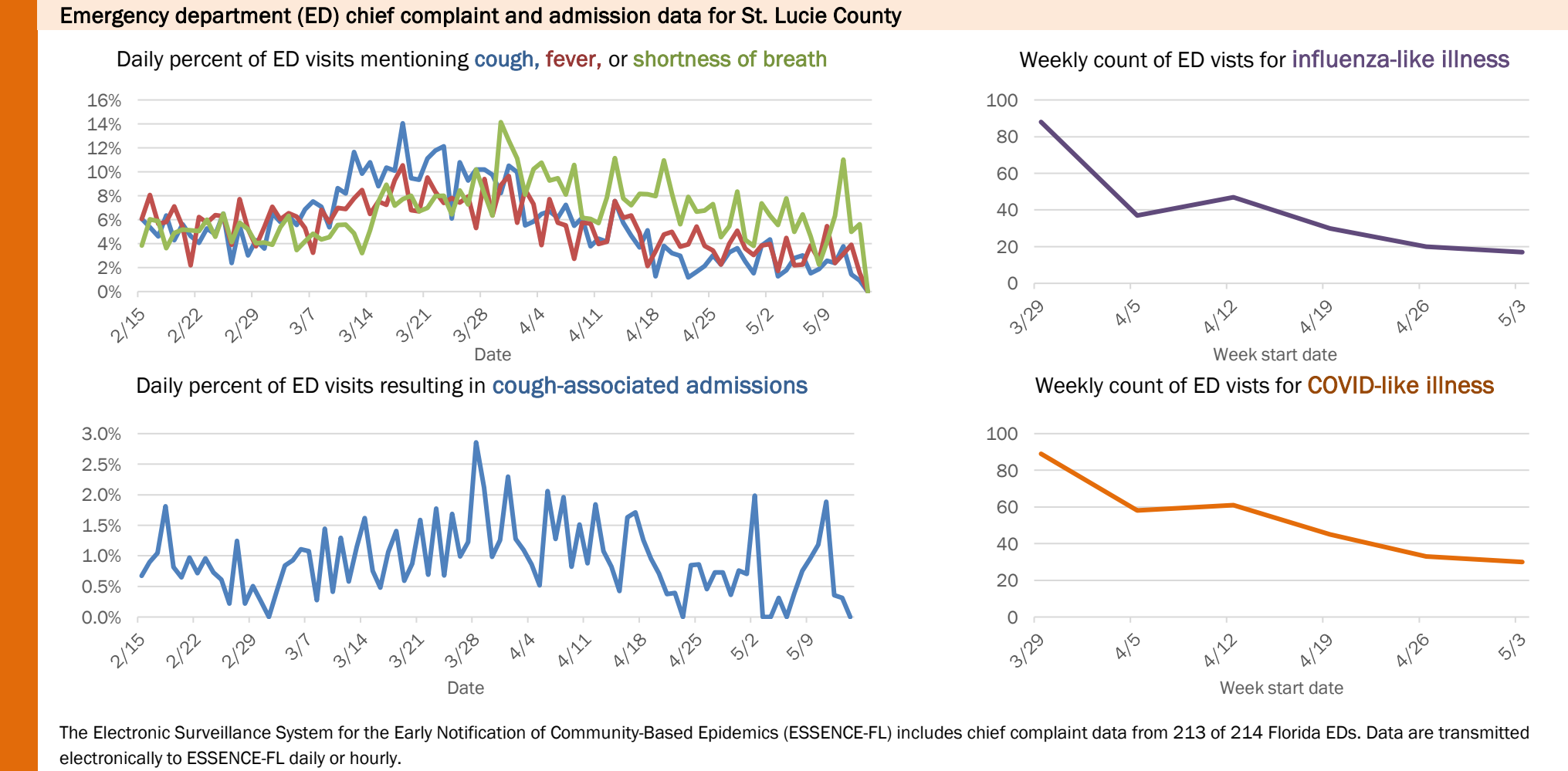
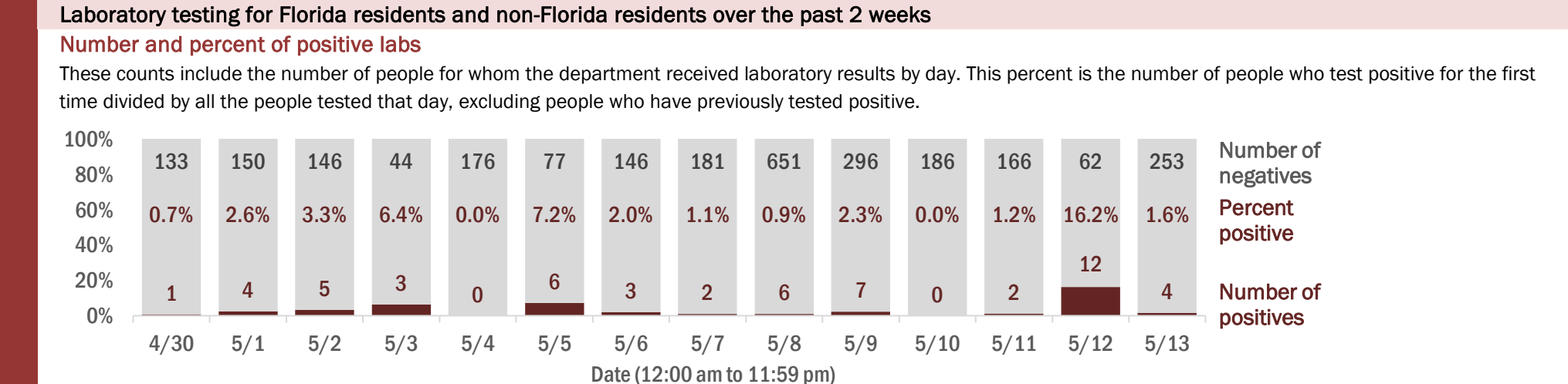
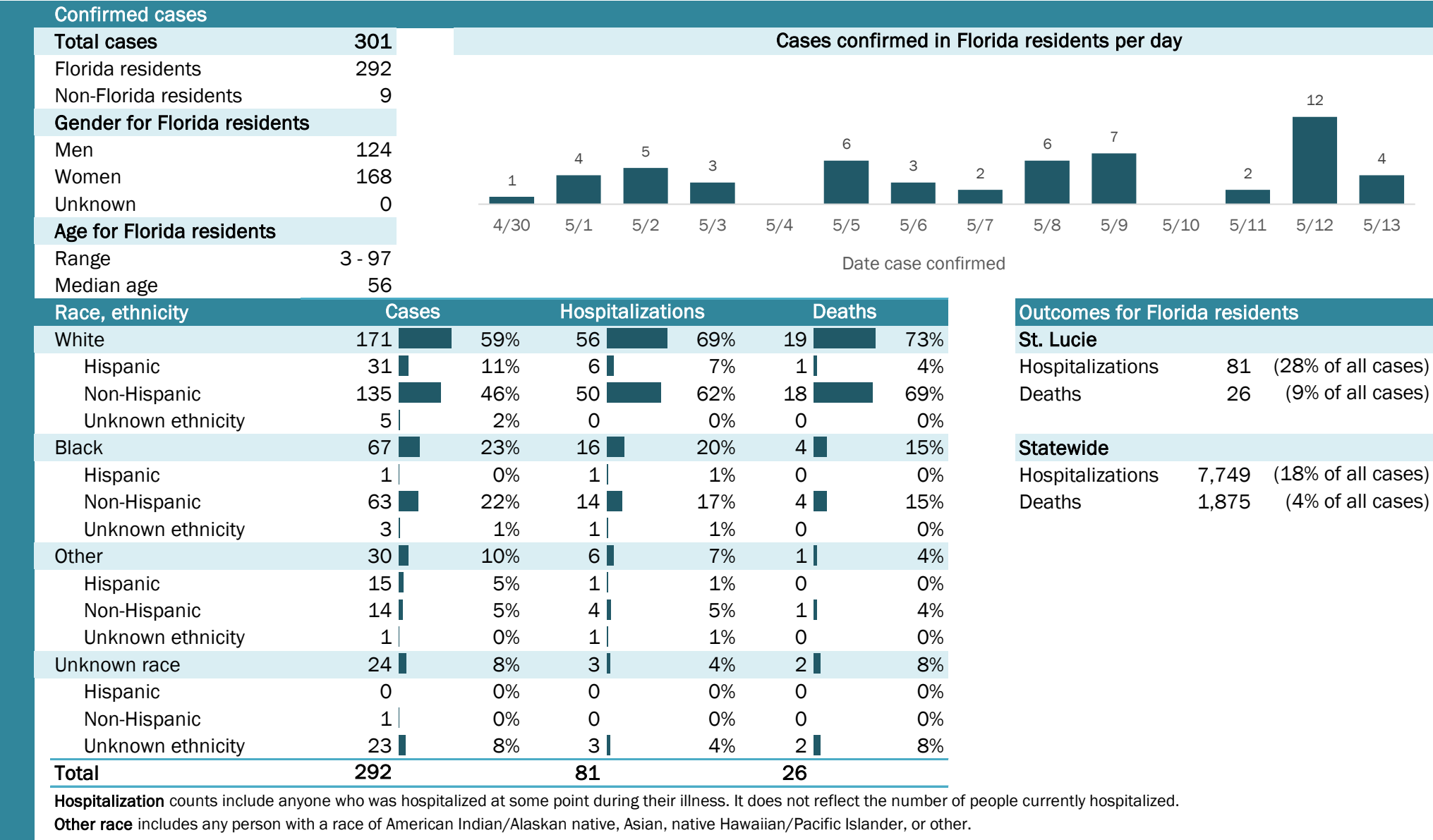

The Electronic Surveillance System for the Early Notification of Community-Based Epidemics (ESSENCE-FL) includes chief complaint data from 213 of 214 Florida EDs. Data are transmitted electronically to ESSENCE-FL daily or hourly.

# Coronavirus: summary for Sumter County

Data for May 14, 2020 (verified at 10 AM)

Data in this report are provisional and subject to change.

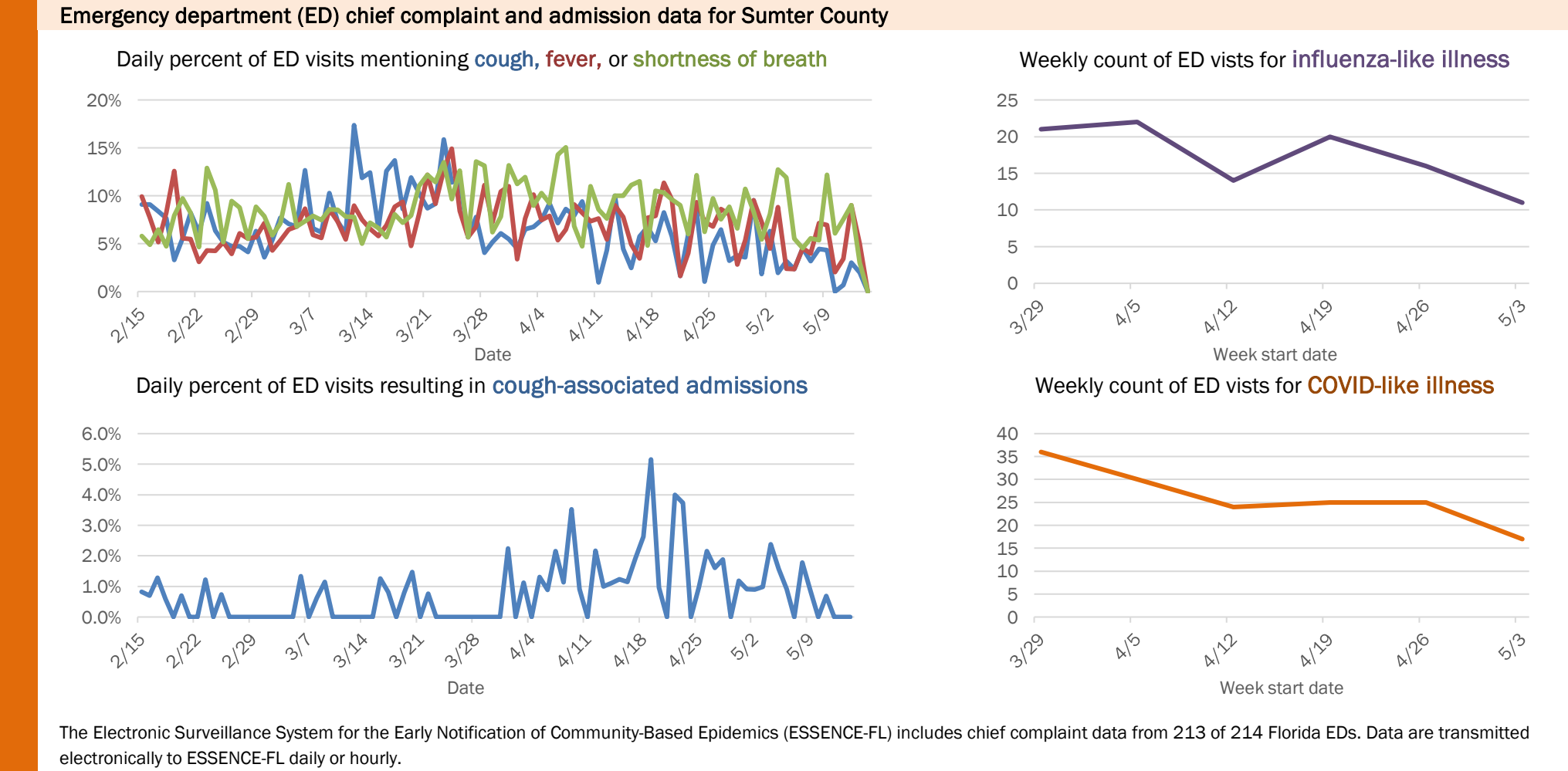
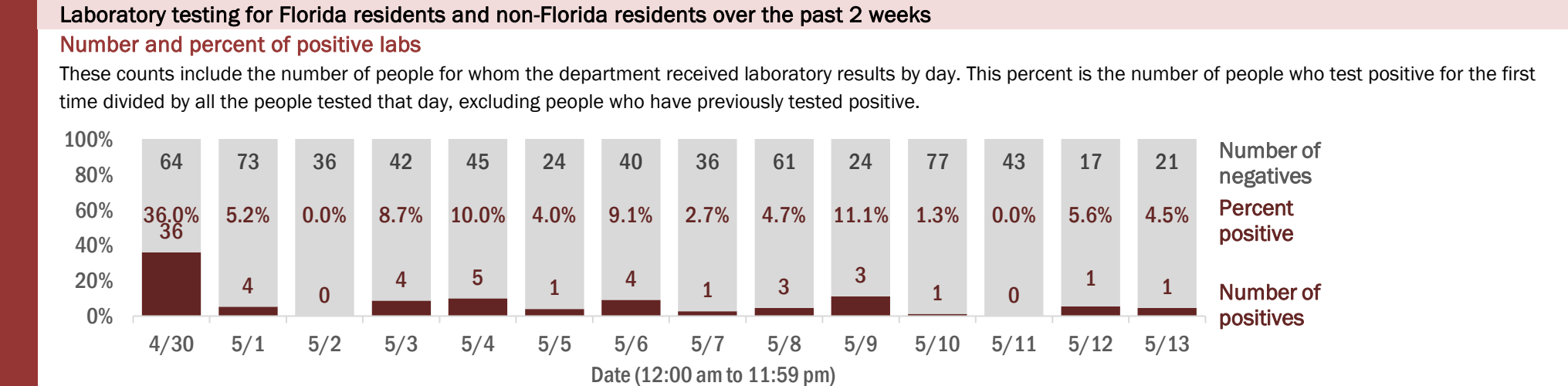
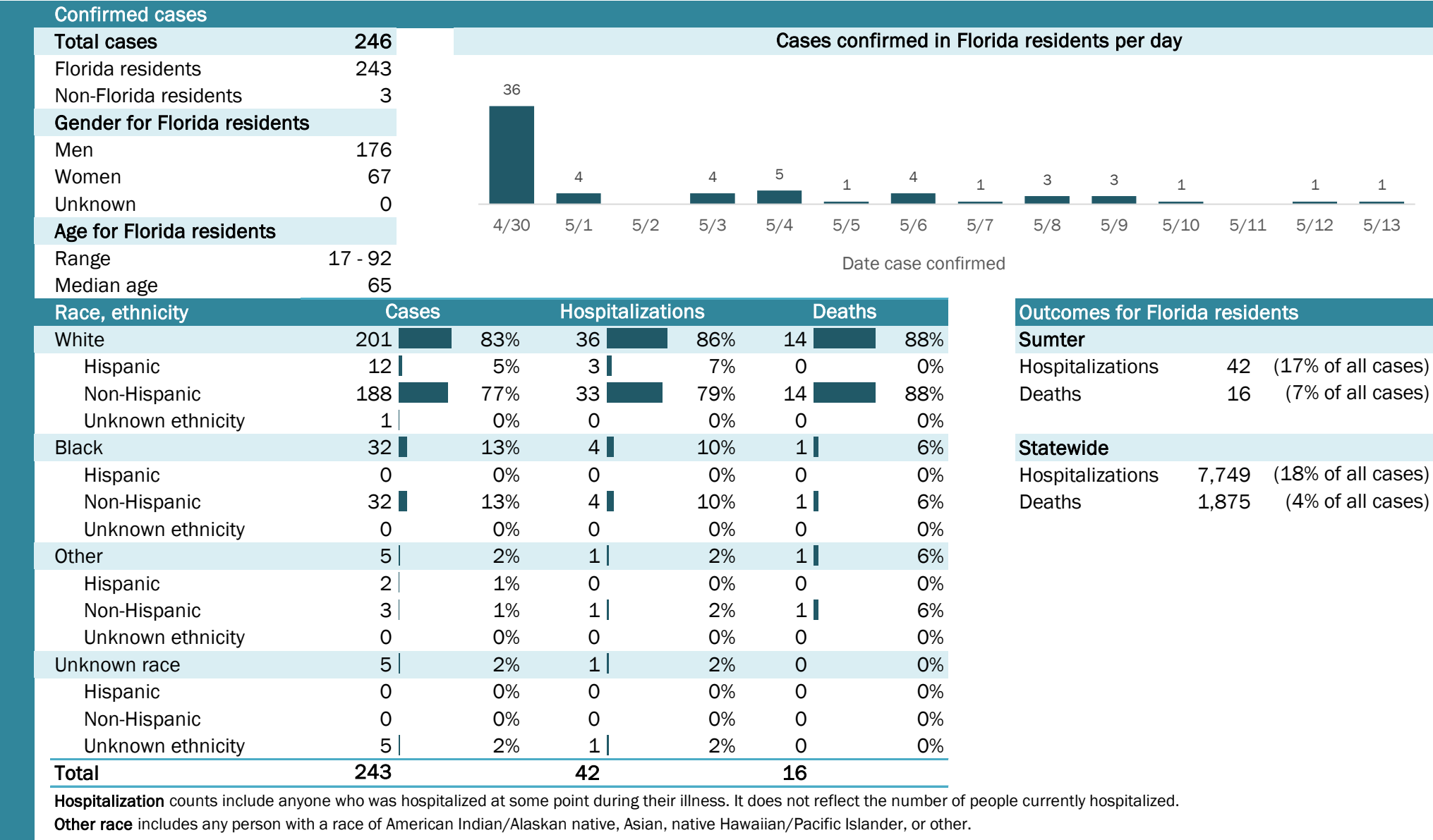



# Coronavirus: summary for Suwannee County

Data for May 14, 2020 (verified at 10 AM)

Data in this report are provisional and subject to change.

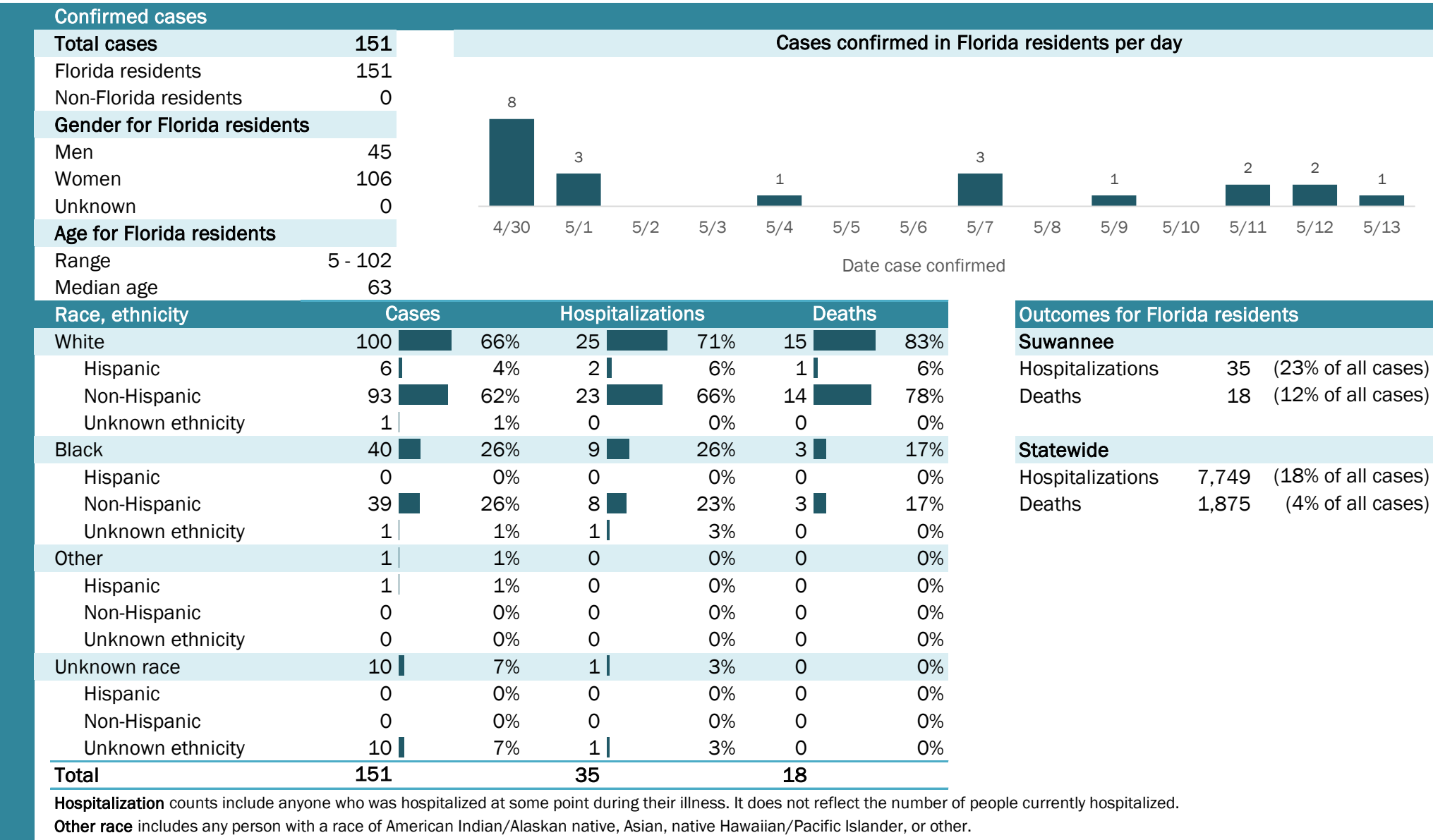

## Laboratory testing for Florida residents and non-Florida residents over the past 2 weeks

### Number and percent of positive labs

These counts include the number of people for whom the department received laboratory results by day. This percent is the number of people who test positive for the first time divided by all the people tested that day, excluding people who have previously tested positive.

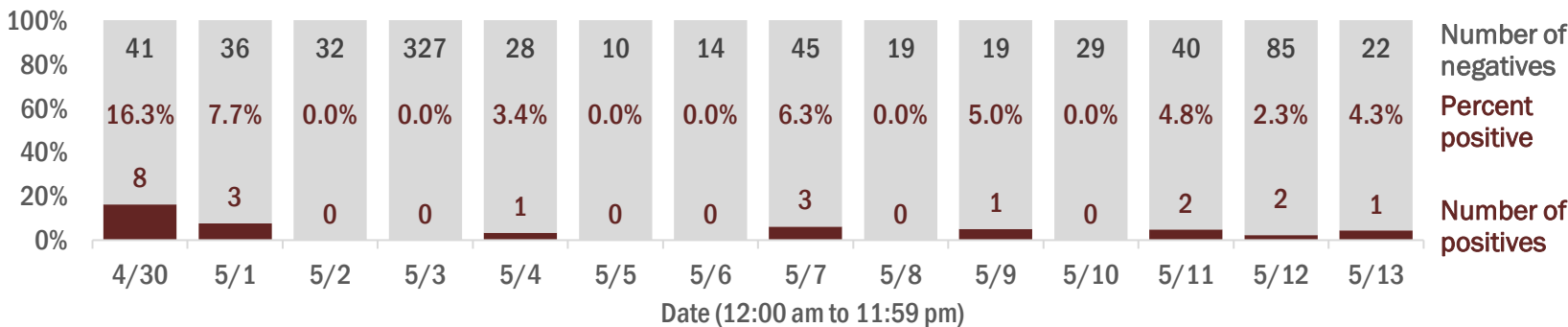

## Emergency department (ED) chief complaint and admission data for Suwannee County

### Daily percent of ED visits mentioning cough, fever, or shortness of breath

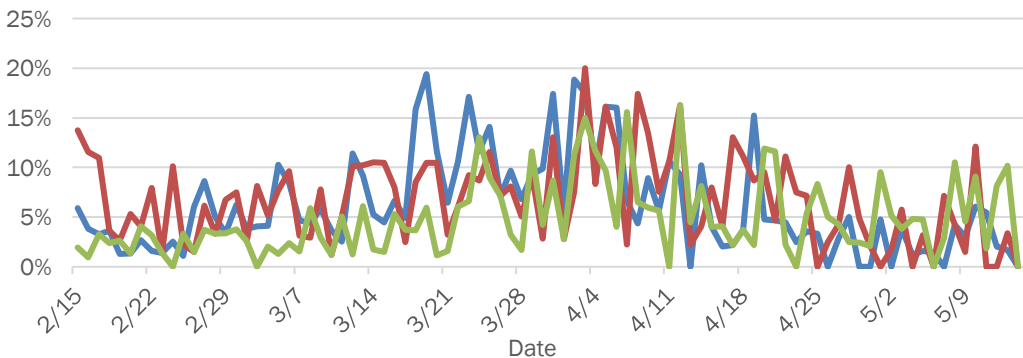

### Daily percent of ED visits resulting in cough-associated admissions

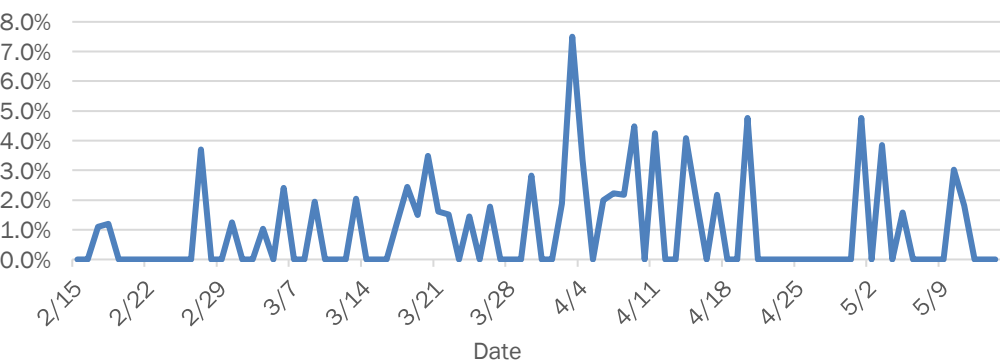

### Weekly count of ED visits for influenza-like illness

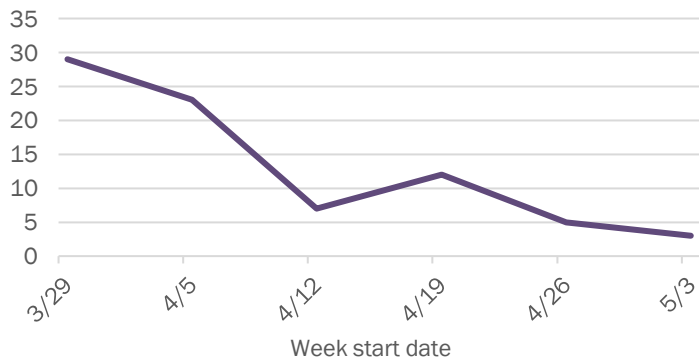

### Weekly count of ED visits for COVID-like illness

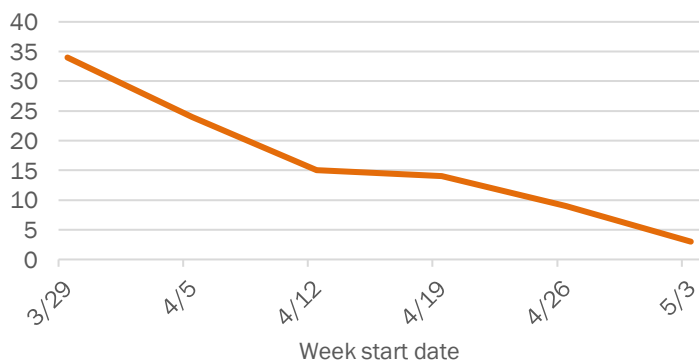

The Electronic Surveillance System for the Early Notification of Community-Based Epidemics (ESSENCE-FL) includes chief complaint data from 213 of 214 Florida EDs. Data are transmitted electronically to ESSENCE-FL daily or hourly.

# Coronavirus: summary for Taylor County

Data for May 14, 2020 (verified at 10 AM)

Data in this report are provisional and subject to change.

Confirmed cases																	
Total cases	3	Cases confirmed in Florida residents per day															
Florida residents	3																
Non-Florida residents	0																
Gender for Florida residents																	
Men	0																
Women	3																
Unknown	0																
Age for Florida residents		4/30	5/1	5/2	5/3	5/4	5/5	5/6	5/7	5/8	5/9	5/10	5/11	5/12	5/13		
Range	29 - 60	Date case confirmed															
Median age	47																
Race, ethnicity	Cases	Hospitalizations			Deaths			Outcomes for Florida residents									
White	3	100%	0	N/A	0	N/A	<b>Taylor</b>										
Hispanic	0	0%	0	N/A	0	N/A	Hospitalizations 0 (0% of all cases)										
Non-Hispanic	3	100%	0	N/A	0	N/A	Deaths 0 (0% of all cases)										
Unknown ethnicity	0	0%	0	N/A	0	N/A											
Black	0	0%	0	N/A	0	N/A	<b>Statewide</b>										
Hispanic	0	0%	0	N/A	0	N/A	Hospitalizations 7,749 (18% of all cases)										
Non-Hispanic	0	0%	0	N/A	0	N/A	Deaths 1,875 (4% of all cases)										
Unknown ethnicity	0	0%	0	N/A	0	N/A											
Other	0	0%	0	N/A	0	N/A											
Hispanic	0	0%	0	N/A	0	N/A											
Non-Hispanic	0	0%	0	N/A	0	N/A											
Unknown ethnicity	0	0%	0	N/A	0	N/A											
Unknown race	0	0%	0	N/A	0	N/A											
Hispanic	0	0%	0	N/A	0	N/A											
Non-Hispanic	0	0%	0	N/A	0	N/A											
Unknown ethnicity	0	0%	0	N/A	0	N/A											
Total	3	0			0												

**Hospitalization** counts include anyone who was hospitalized at some point during their illness. It does not reflect the number of people currently hospitalized.

**Other race** includes any person with a race of American Indian/Alaskan native, Asian, native Hawaiian/Pacific Islander, or other.

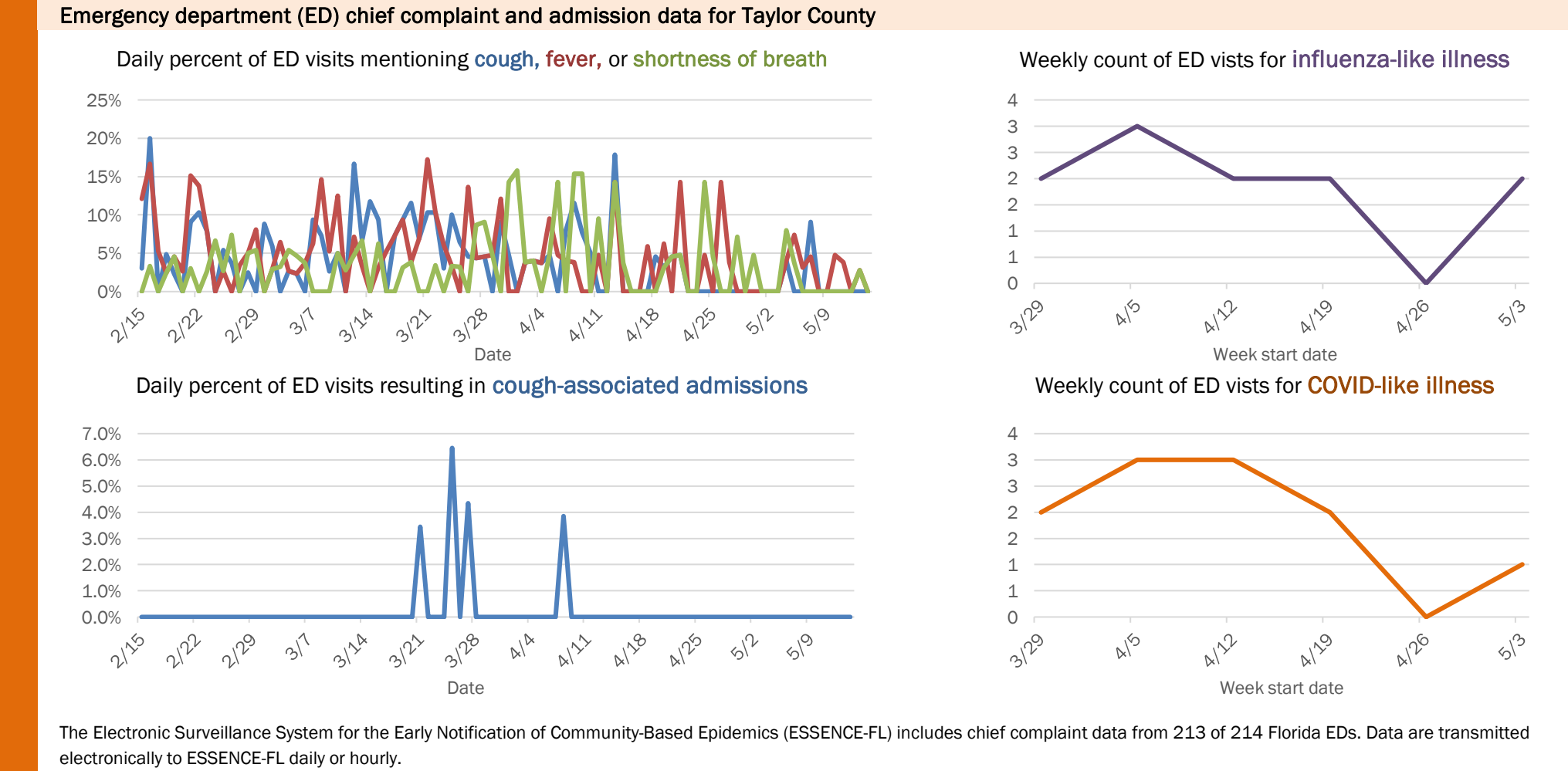
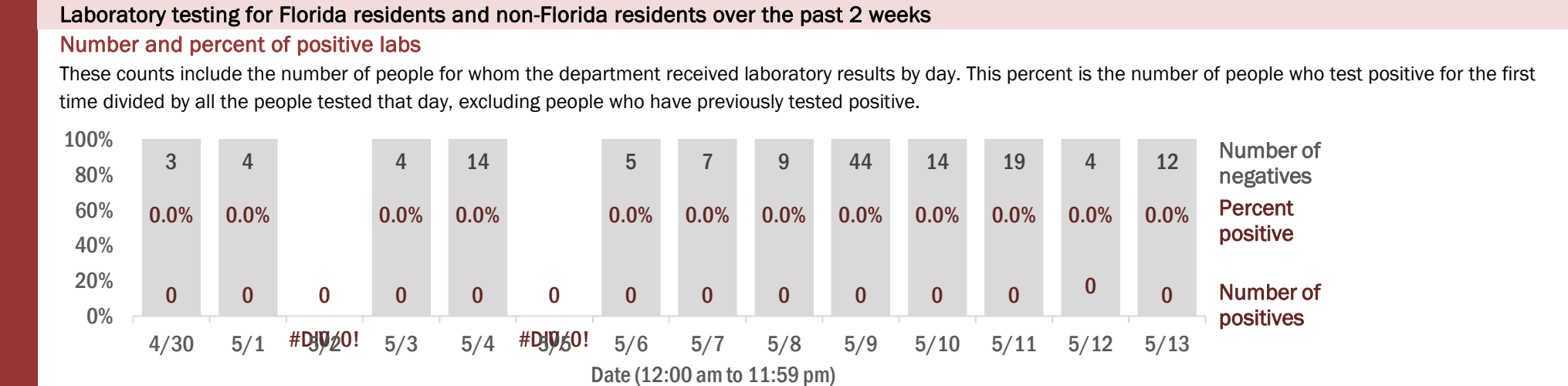

# Coronavirus: summary for Union County

Data for May 14, 2020 (verified at 10 AM)

Data in this report are provisional and subject to change.

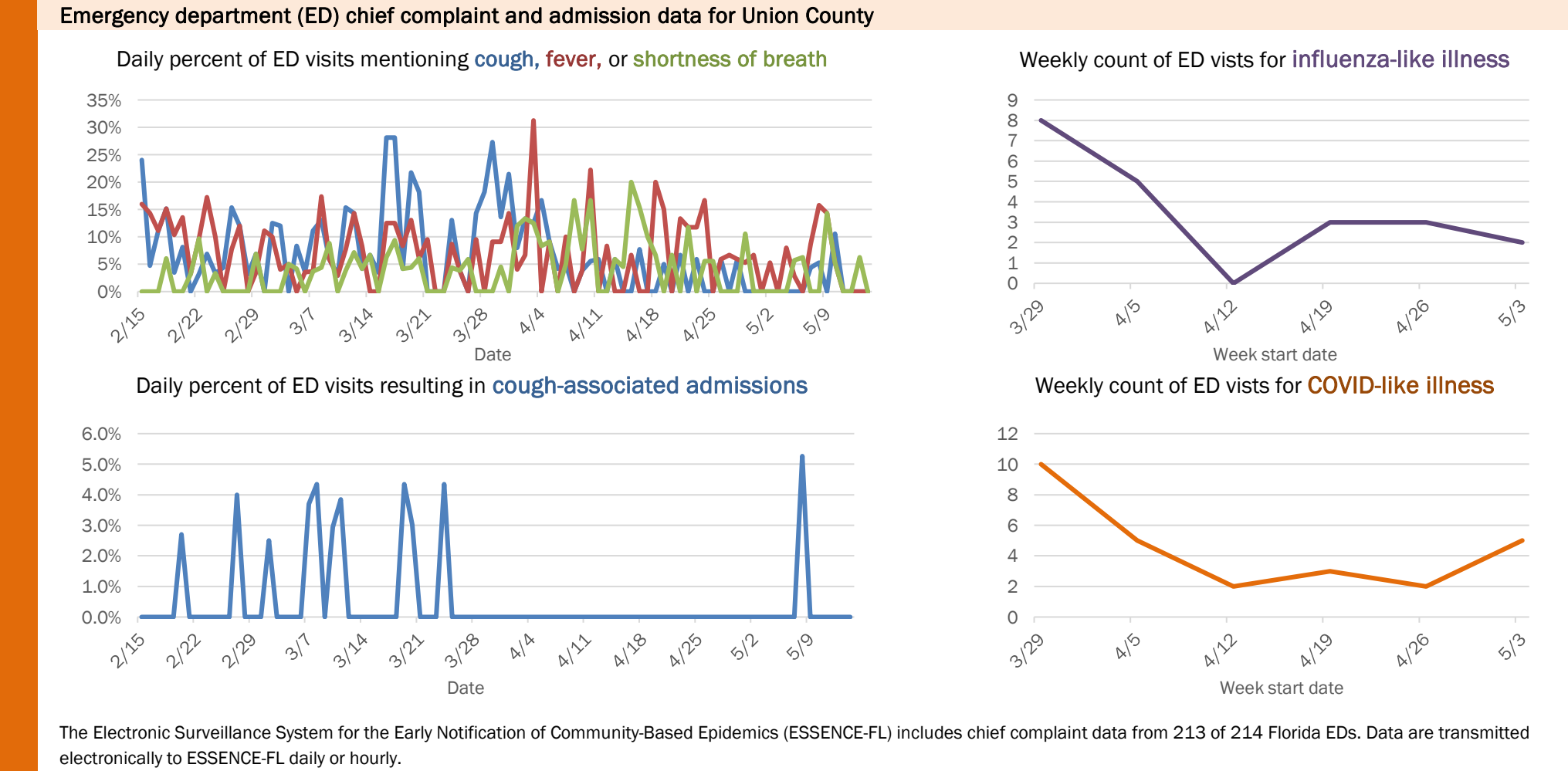
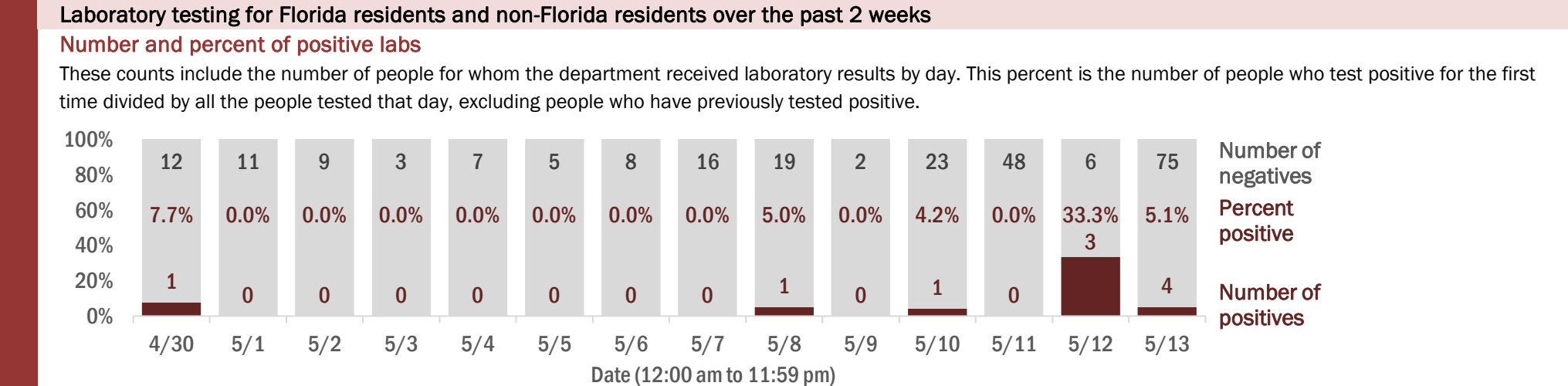
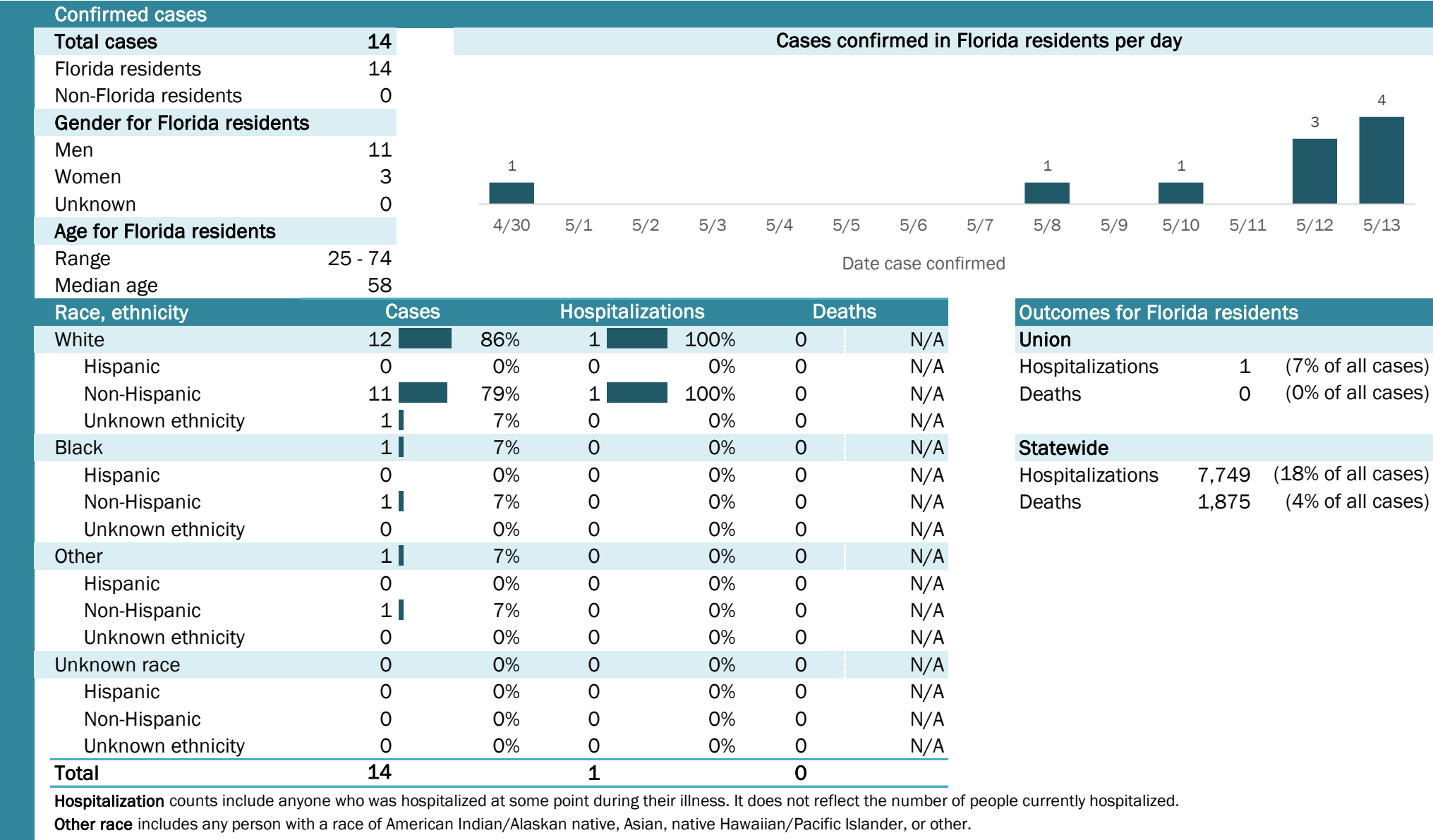

The Electronic Surveillance System for the Early Notification of Community-Based Epidemics (ESSENCE-FL) includes chief complaint data from 213 of 214 Florida EDs. Data are transmitted electronically to ESSENCE-FL daily or hourly.

# Coronavirus: summary for Volusia County

Data for May 14, 2020 (verified at 10 AM)

Data in this report are provisional and subject to change.

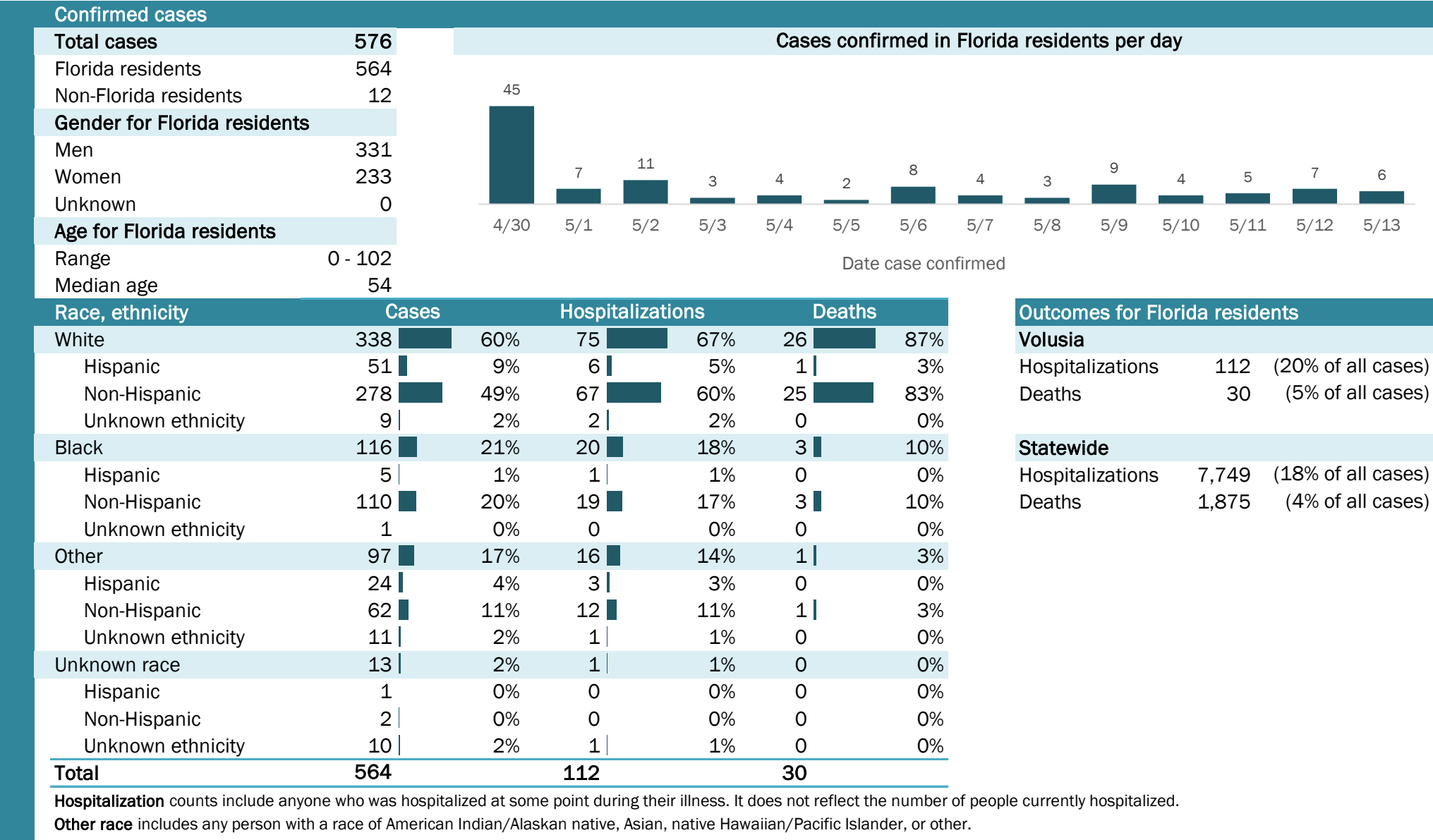

## Laboratory testing for Florida residents and non-Florida residents over the past 2 weeks

### Number and percent of positive labs

These counts include the number of people for whom the department received laboratory results by day. This percent is the number of people who test positive for the first time divided by all the people tested that day, excluding people who have previously tested positive.

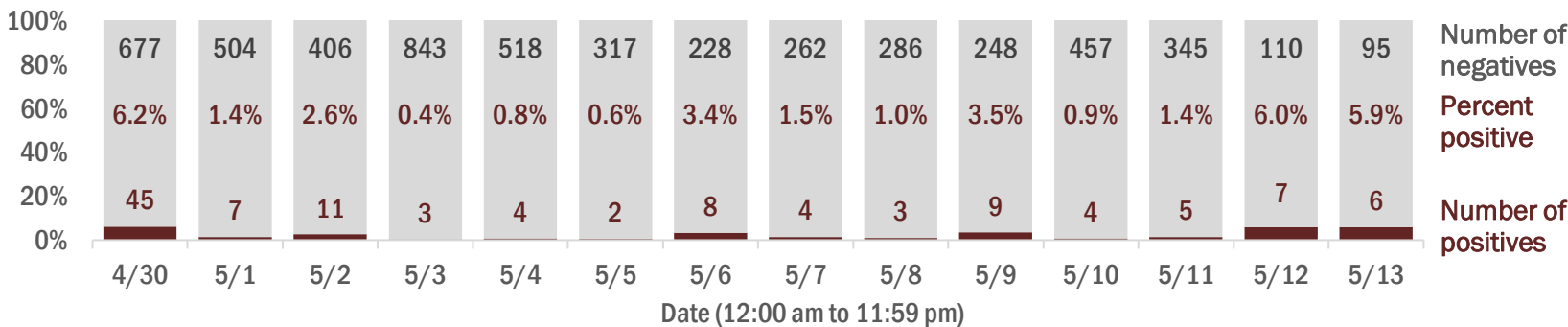

## Emergency department (ED) chief complaint and admission data for Volusia County

### Daily percent of ED visits mentioning cough, fever, or shortness of breath

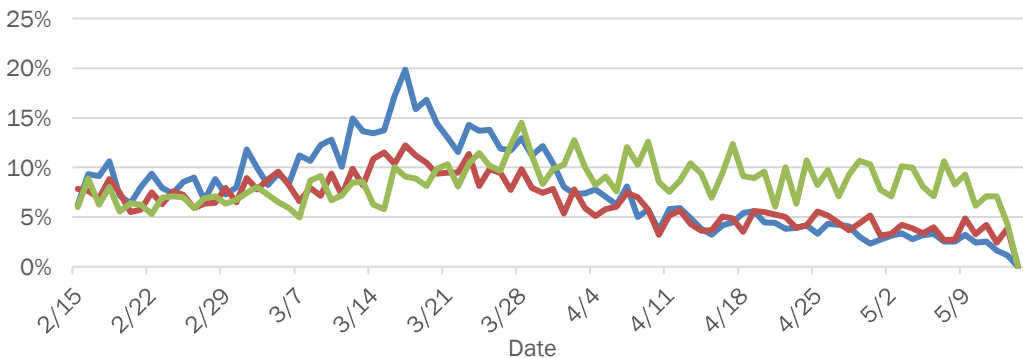

### Daily percent of ED visits resulting in cough-associated admissions

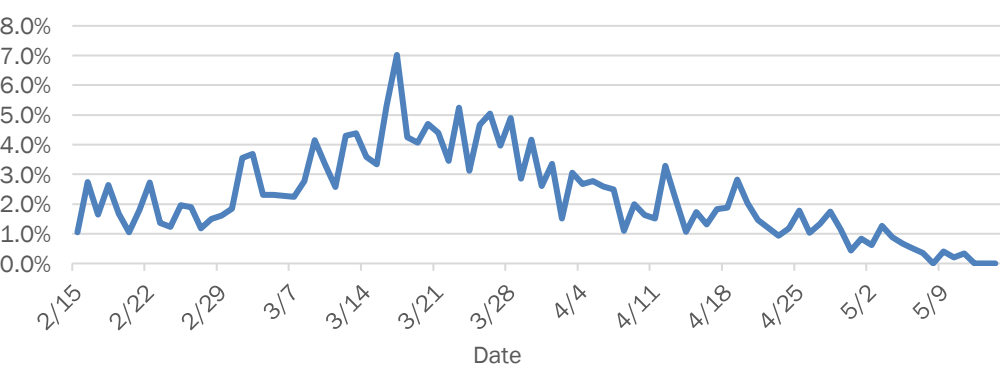

### Weekly count of ED visits for influenza-like illness

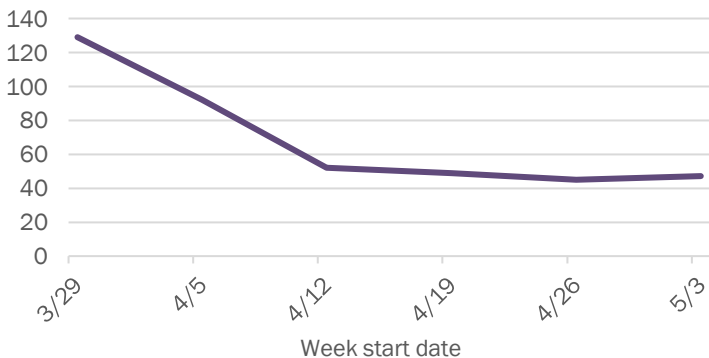

### Weekly count of ED visits for COVID-like illness

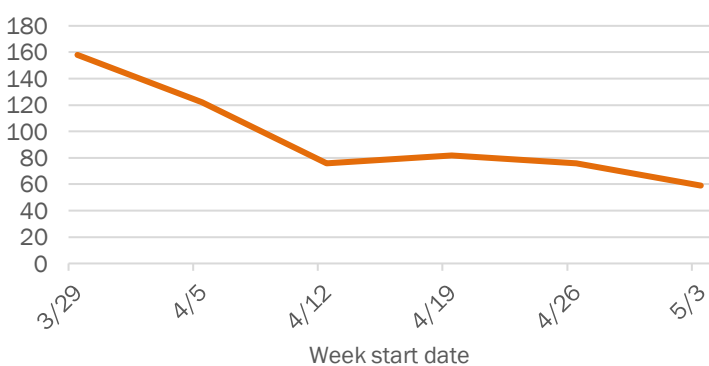

The Electronic Surveillance System for the Early Notification of Community-Based Epidemics (ESSENCE-FL) includes chief complaint data from 213 of 214 Florida EDs. Data are transmitted electronically to ESSENCE-FL daily or hourly.



# Coronavirus: summary for Wakulla County

Data for May 14, 2020 (verified at 10 AM)

Data in this report are provisional and subject to change.

Confirmed cases

Total cases

31

Cases confirmed in Florida residents per day

5

2

Florida residents

29

Non-Florida residents

2

Gender for Florida residents

Men

9

Women

20

Unknown

0

Age for Florida residents

Range

19 - 86

Median age

47

Race, ethnicity	Cases	Hospitalizations	Deaths
White	1448%	240%	1100%
Hispanic	00%	00%	00%
Non-Hispanic	1448%	240%	1100%
Unknown ethnicity	00%	00%	00%
Black	1345%	240%	00%
Hispanic	00%	00%	00%
Non-Hispanic	1345%	240%	00%
Unknown ethnicity	00%	00%	00%
Other	27%	120%	00%
Hispanic	00%	00%	00%
Non-Hispanic	27%	120%	00%
Unknown ethnicity	00%	00%	00%
Unknown race	00%	00%	00%
Hispanic	00%	00%	00%
Non-Hispanic	00%	00%	00%
Unknown ethnicity	00%	00%	00%
Total	29	5	1

Hospitalization

counts include anyone who was hospitalized at some point during their illness. It does not reflect the number of people currently hospitalized.

Other race

includes any person with a race of American Indian/Alaskan native, Asian, native Hawaiian/Pacific Islander, or other.

Outcomes for Florida residents

Wakulla

Hospitalizations

5

(17% of all cases)

Deaths

1

(3% of all cases)

Statewide

Hospitalizations

7,749

(18% of all cases)

Deaths

1,875

(4% of all cases)

## Laboratory testing for Florida residents and non-Florida residents over the past 2 weeks

### Number and percent of positive labs

These counts include the number of people for whom the department received laboratory results by day. This percent is the number of people who test positive for the first time divided by all the people tested that day, excluding people who have previously tested positive.

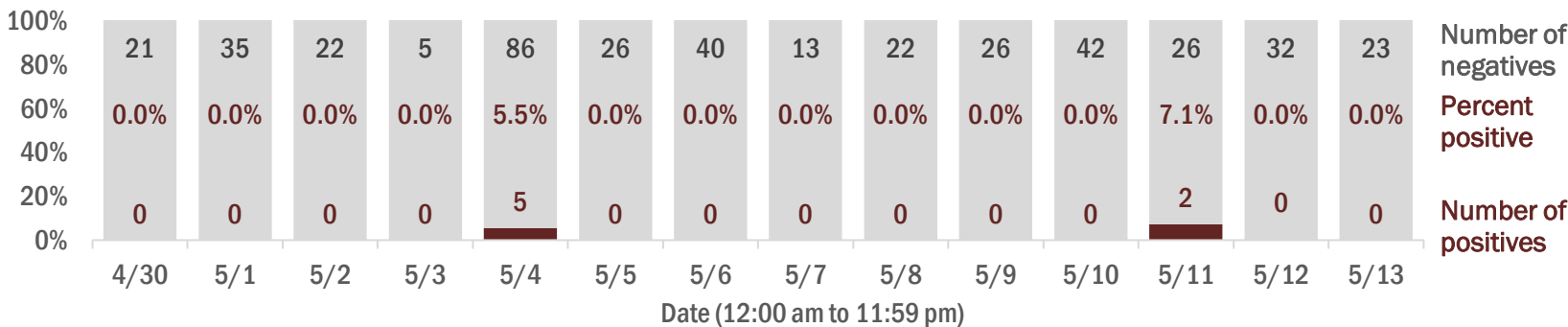

## Emergency department (ED) chief complaint and admission data for Wakulla County

### Daily percent of ED visits mentioning cough, fever, or shortness of breath

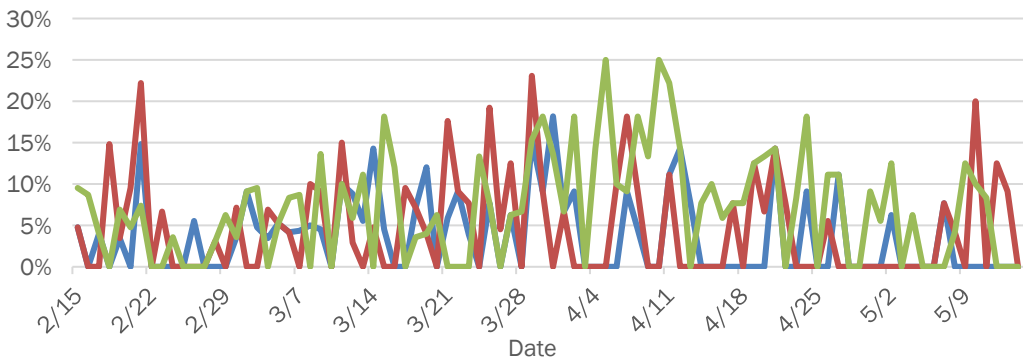

### Daily percent of ED visits resulting in cough-associated admissions

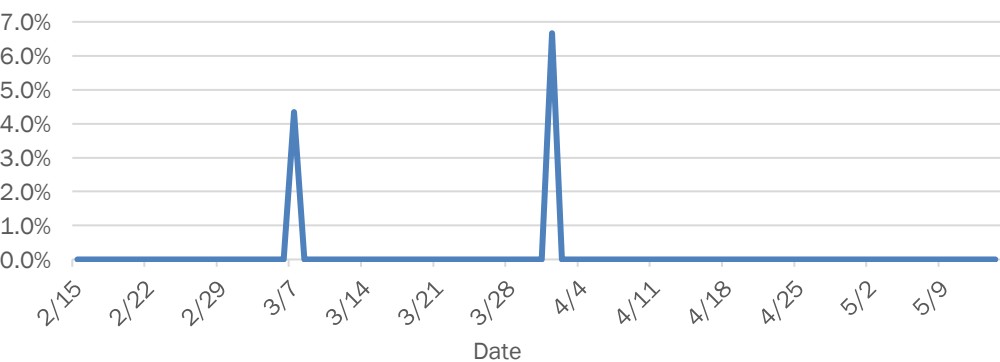

### Weekly count of ED visits for influenza-like illness

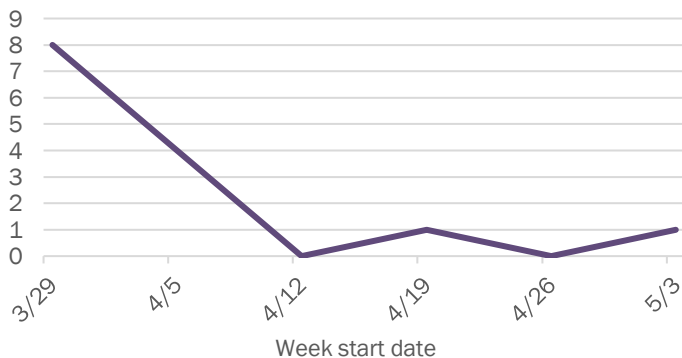

### Weekly count of ED visits for COVID-like illness

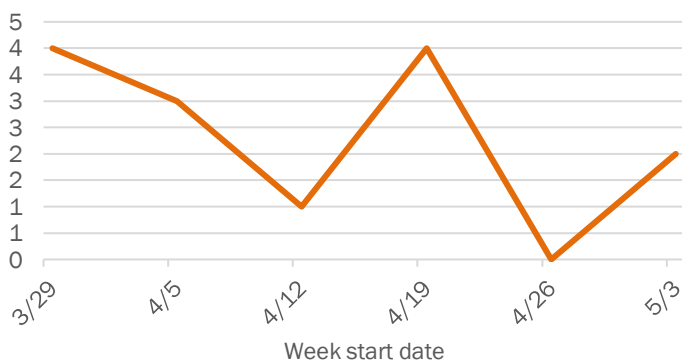

The Electronic Surveillance System for the Early Notification of Community-Based Epidemics (ESSENCE-FL) includes chief complaint data from 213 of 214 Florida EDs. Data are transmitted electronically to ESSENCE-FL daily or hourly.

# Coronavirus: summary for Walton County

Data for May 14, 2020 (verified at 10 AM)

Data in this report are provisional and subject to change.

Confirmed cases

Total cases73

Florida residents60

Non-Florida residents13

Gender for Florida residents

Men23

Women37

Unknown0

Age for Florida residents

Range20 - 94

Median age60

Cases confirmed in Florida residents per day

5

6

1

3

5

4

1

5

4/305/15/25/35/45/55/65/75/85/95/105/115/125/13

Date case confirmed

Race, ethnicity	Cases	Hospitalizations	Deaths
White	5490%	11100%	2100%
Hispanic	12%	00%	00%
Non-Hispanic	5287%	1091%	2100%
Unknown ethnicity	12%	19%	00%
Black	58%	00%	00%
Hispanic	00%	00%	00%
Non-Hispanic	47%	00%	00%
Unknown ethnicity	12%	00%	00%
Other	00%	00%	00%
Hispanic	00%	00%	00%
Non-Hispanic	00%	00%	00%
Unknown ethnicity	00%	00%	00%
Unknown race	12%	00%	00%
Hispanic	00%	00%	00%
Non-Hispanic	00%	00%	00%
Unknown ethnicity	12%	00%	00%
Total	60	11	2

Hospitalization

counts include anyone who was hospitalized at some point during their illness. It does not reflect the number of people currently hospitalized.

Other race

includes any person with a race of American Indian/Alaskan native, Asian, native Hawaiian/Pacific Islander, or other.

Outcomes for Florida residents

Walton

Hospitalizations11(18% of all cases)

Deaths2(3% of all cases)

Statewide

Hospitalizations7,749(18% of all cases)

Deaths1,875(4% of all cases)

## Laboratory testing for Florida residents and non-Florida residents over the past 2 weeks

### Number and percent of positive labs

These counts include the number of people for whom the department received laboratory results by day. This percent is the number of people who test positive for the first time divided by all the people tested that day, excluding people who have previously tested positive.

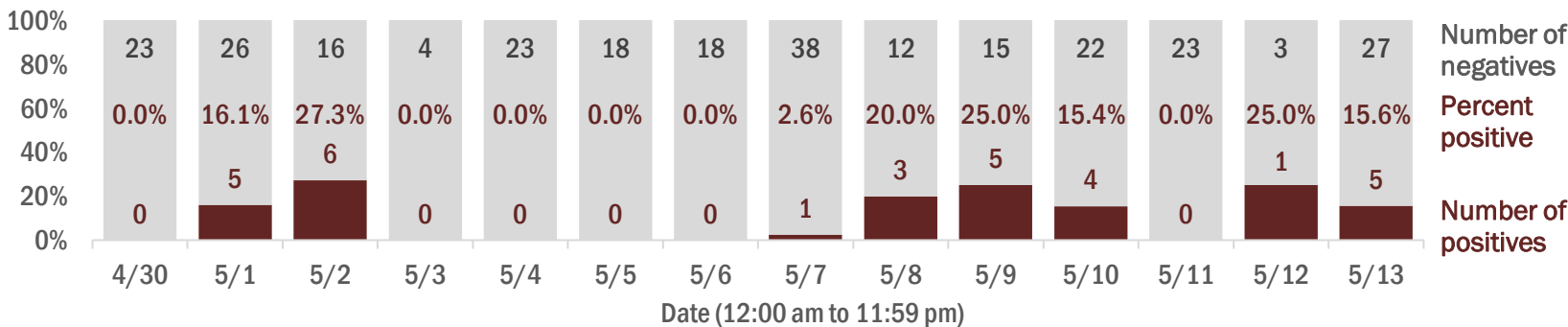

## Emergency department (ED) chief complaint and admission data for Walton County

### Daily percent of ED visits mentioning cough, fever, or shortness of breath

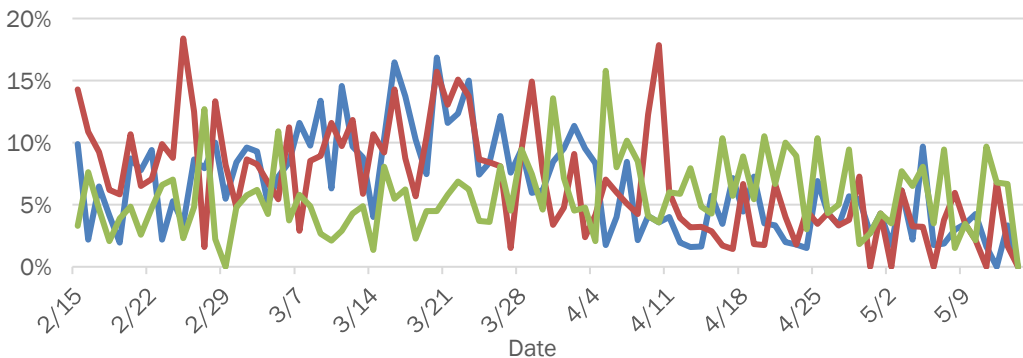

### Daily percent of ED visits resulting in cough-associated admissions

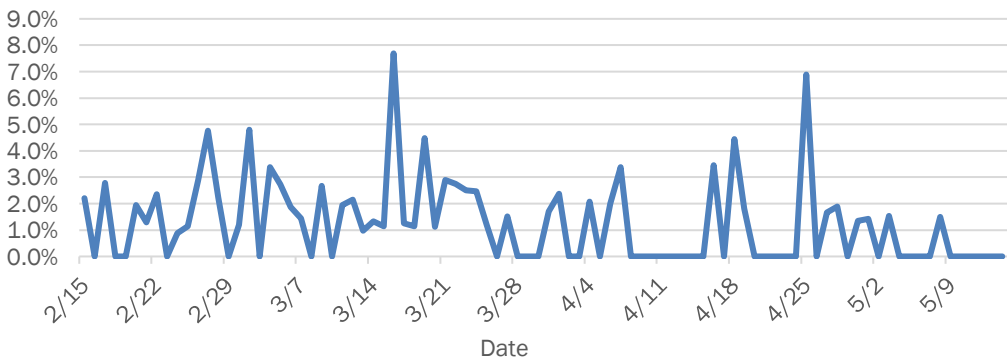

### Weekly count of ED vists for influenza-like illness

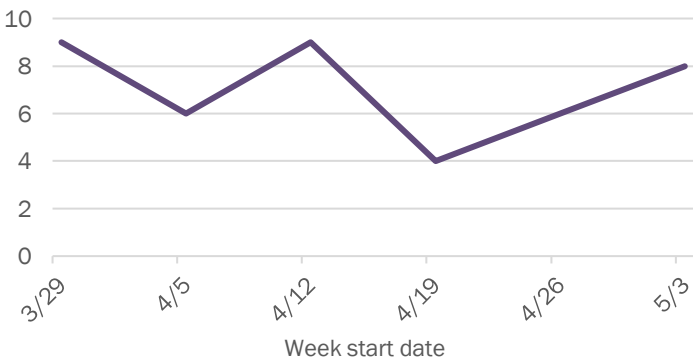

### Weekly count of ED vists for COVID-like illness

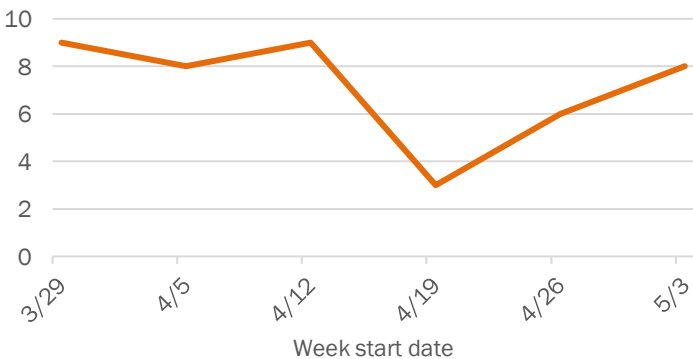

The Electronic Surveillance System for the Early Notification of Community-Based Epidemics (ESSENCE-FL) includes chief complaint data from 213 of 214 Florida EDs. Data are transmitted electronically to ESSENCE-FL daily or hourly.

# Coronavirus: summary for Washington County

Data for May 14, 2020 (verified at 10 AM)

Data in this report are provisional and subject to change.

Confirmed cases																
Total cases	12	Cases confirmed in Florida residents per day														
Florida residents	12															
Non-Florida residents	0															
Gender for Florida residents																
Men	7															
Women	5															
Unknown	0															
Age for Florida residents		4/30	5/1	5/2	5/3	5/4	5/5	5/6	5/7	5/8	5/9	5/10	5/11	5/12	5/13	
Range	25 - 62	Date case confirmed														
Median age	55															
Race, ethnicity	Cases	Hospitalizations				Deaths		Outcomes for Florida residents								
White	12	<div></div>	100%	1	<div></div>	100%	0	<b>Washington</b>								
Hispanic	0	<div></div>	0%	0	<div></div>	0%	0	Hospitalizations		1	(8% of all cases)					
Non-Hispanic	12	<div></div>	100%	1	<div></div>	100%	0	Deaths		0	(0% of all cases)					
Unknown ethnicity	0	<div></div>	0%	0	<div></div>	0%	0									
Black	0	<div></div>	0%	0	<div></div>	0%	0	<b>Statewide</b>								
Hispanic	0	<div></div>	0%	0	<div></div>	0%	0	Hospitalizations		7,749	(18% of all cases)					
Non-Hispanic	0	<div></div>	0%	0	<div></div>	0%	0	Deaths		1,875	(4% of all cases)					
Unknown ethnicity	0	<div></div>	0%	0	<div></div>	0%	0									
Other	0	<div></div>	0%	0	<div></div>	0%	0									
Hispanic	0	<div></div>	0%	0	<div></div>	0%	0									
Non-Hispanic	0	<div></div>	0%	0	<div></div>	0%	0									
Unknown ethnicity	0	<div></div>	0%	0	<div></div>	0%	0									
Unknown race	0	<div></div>	0%	0	<div></div>	0%	0									
Hispanic	0	<div></div>	0%	0	<div></div>	0%	0									
Non-Hispanic	0	<div></div>	0%	0	<div></div>	0%	0									
Unknown ethnicity	0	<div></div>	0%	0	<div></div>	0%	0									
Total	12			1			0									

**Hospitalization** counts include anyone who was hospitalized at some point during their illness. It does not reflect the number of people currently hospitalized.

**Other race** includes any person with a race of American Indian/Alaskan native, Asian, native Hawaiian/Pacific Islander, or other.

