

Coronavirus: summary for Alachua County

Data for May 13, 2020 (verified at 10 AM)

Data in this report are provisional and subject to change.

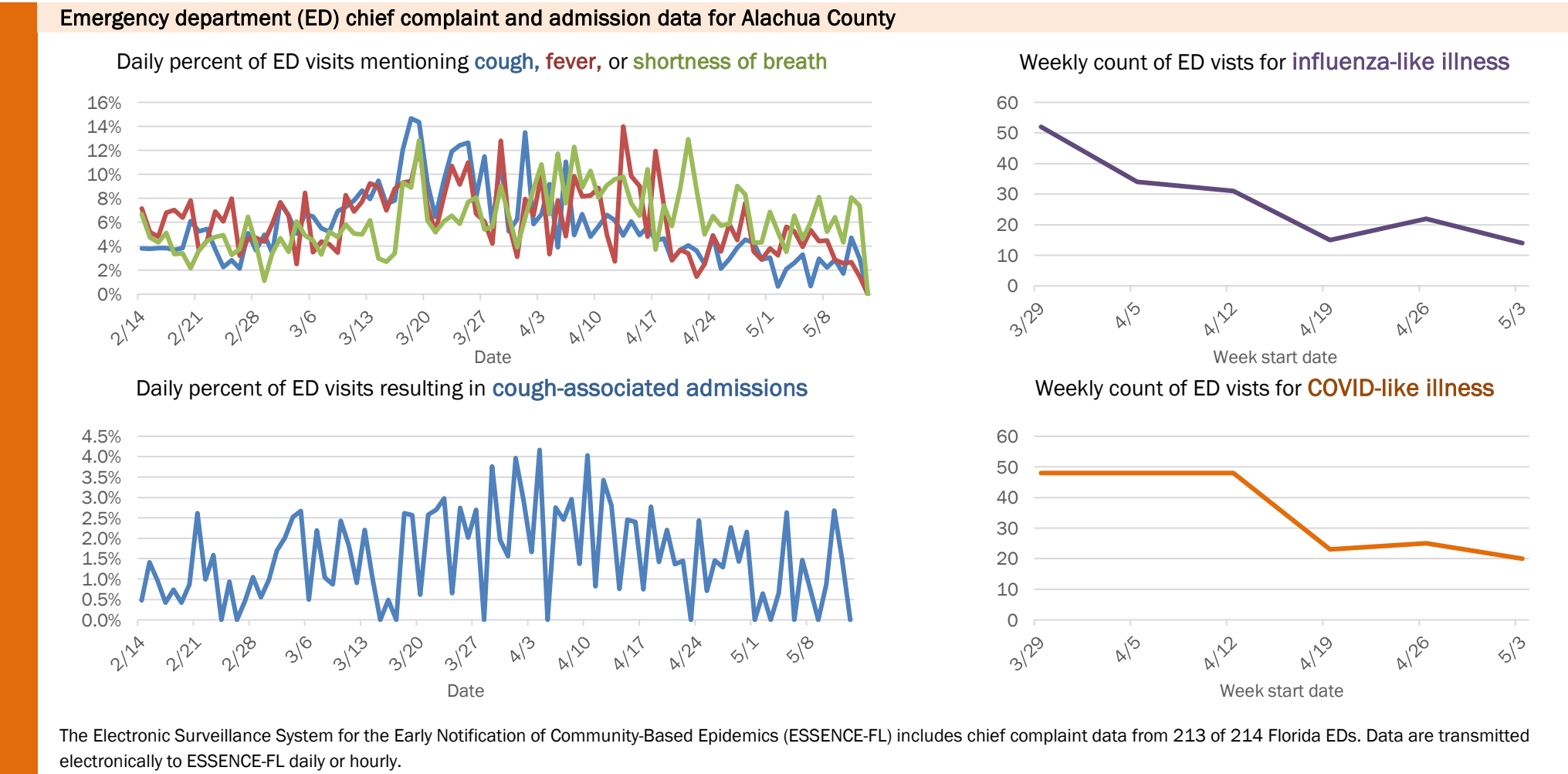
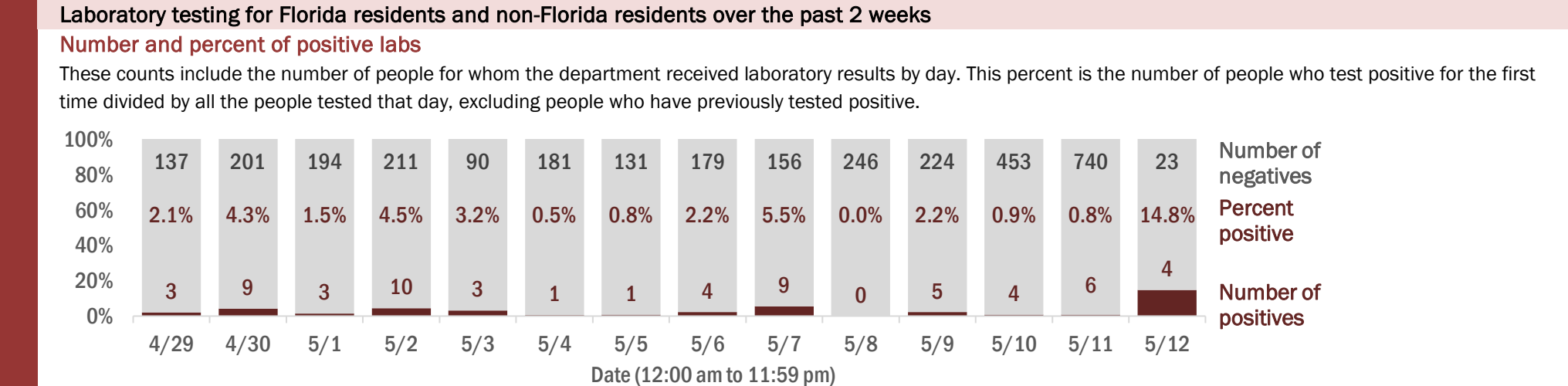
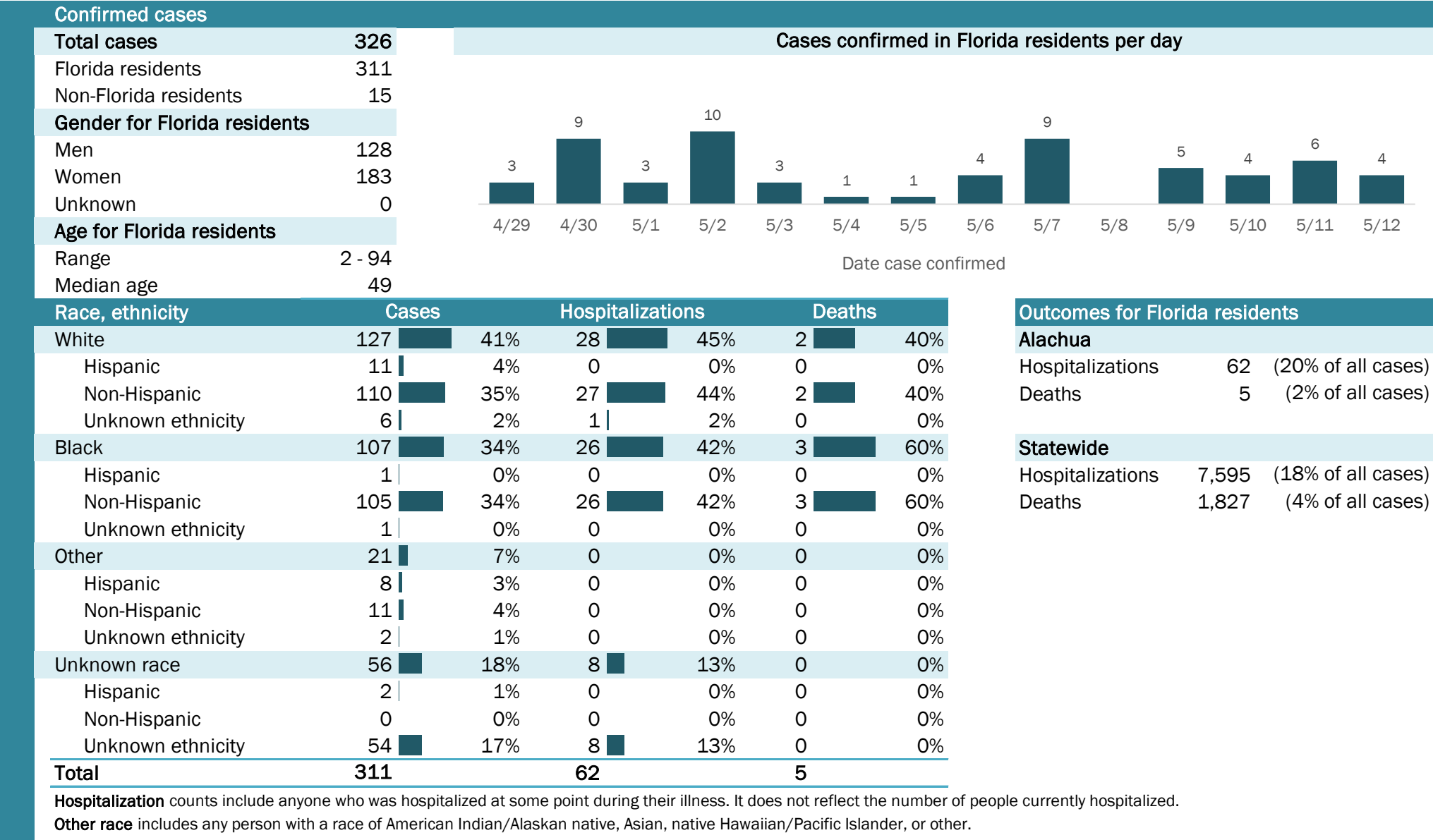

Coronavirus: summary for Baker County

Data for May 13, 2020 (verified at 10 AM)

Data in this report are provisional and subject to change.

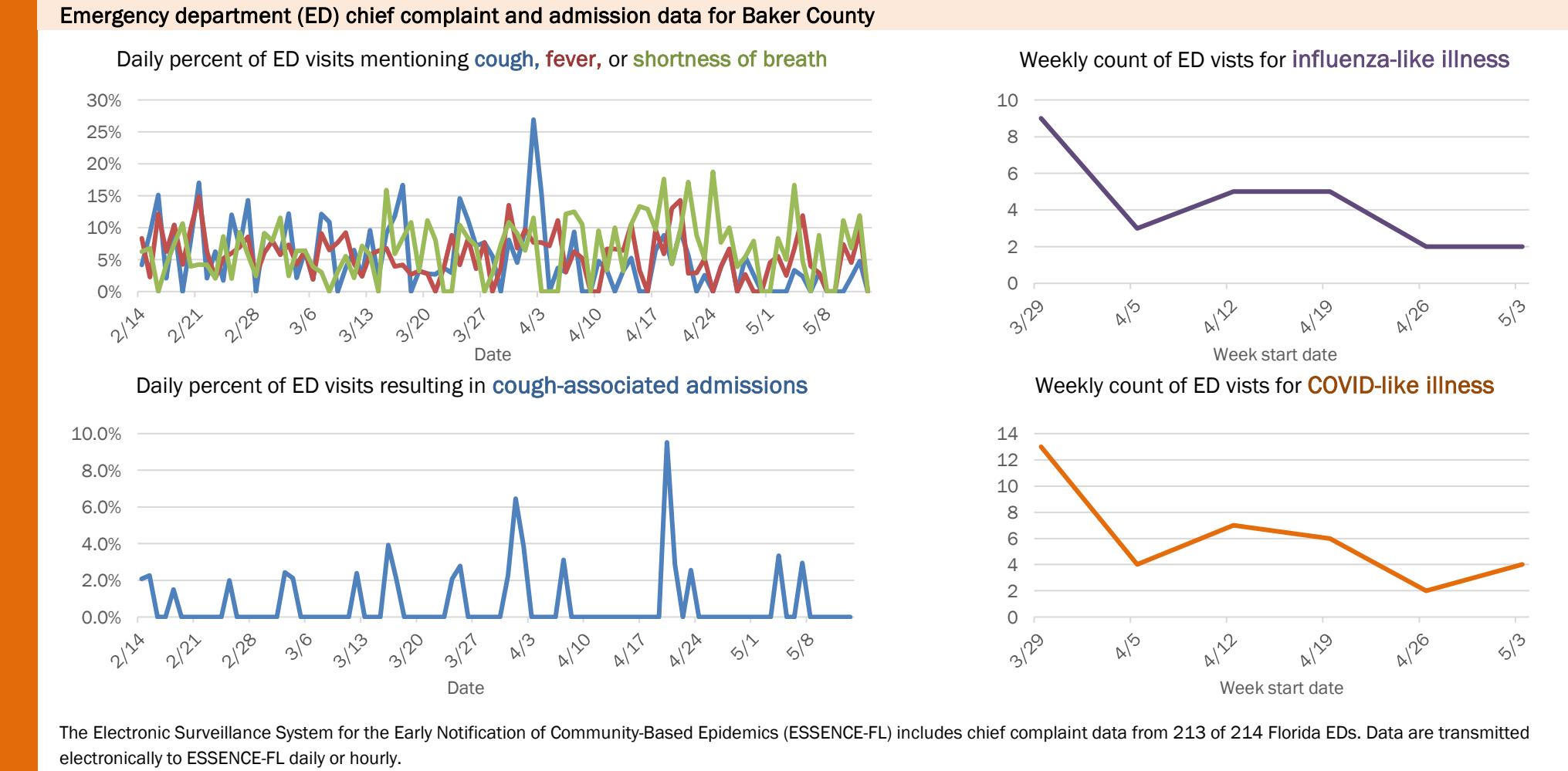
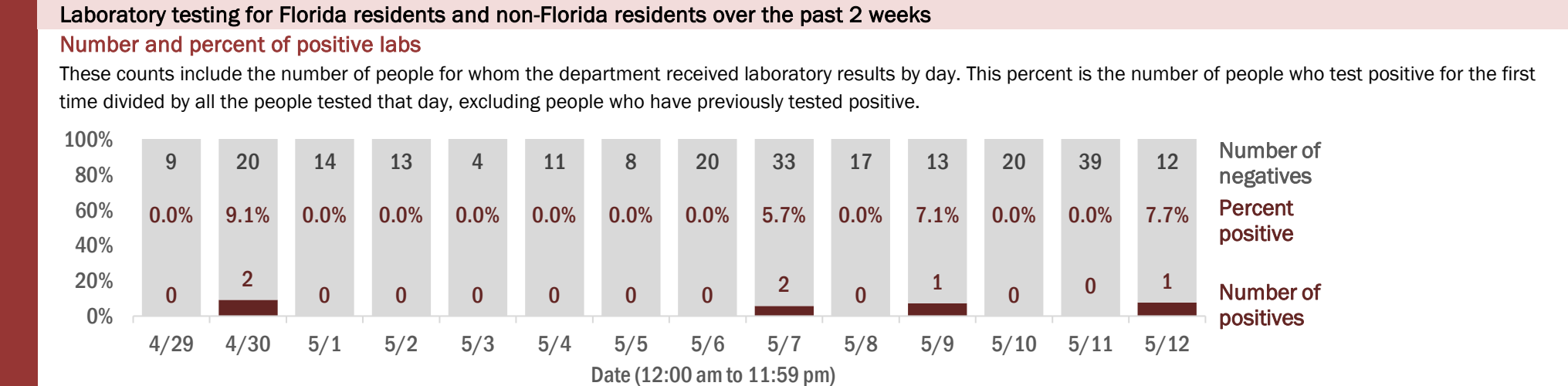
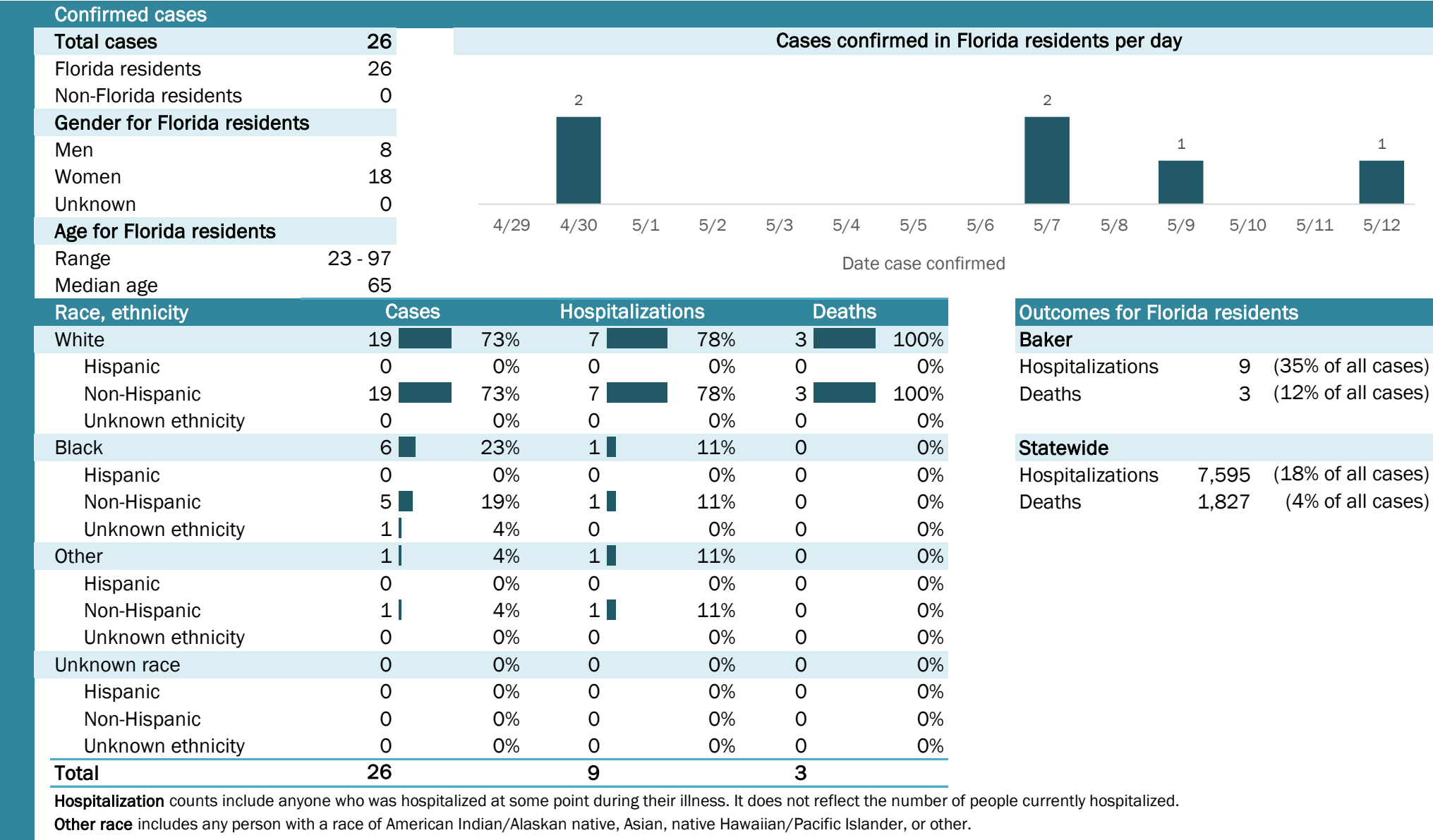

The Electronic Surveillance System for the Early Notification of Community-Based Epidemics (ESSENCE-FL) includes chief complaint data from 213 of 214 Florida EDs. Data are transmitted electronically to ESSENCE-FL daily or hourly.

Coronavirus: summary for Bay County

Data for May 13, 2020 (verified at 10 AM)

Data in this report are provisional and subject to change.

Confirmed cases

Total cases

77

Florida residents

76

Non-Florida residents

1

Gender for Florida residents

Men

46

Women

30

Unknown

0

Age for Florida residents

Range

2 - 93

Median age

49

Cases confirmed in Florida residents per day

1

2

2

1

1

4/29

4/30

5/1

5/2

5/3

5/4

5/5

5/6

5/7

5/8

5/9

5/10

5/11

5/12

Date case confirmed

Race, ethnicity	Cases	Hospitalizations	Deaths
White	5978%	778%	3100%
Hispanic	1520%	111%	00%
Non-Hispanic	4255%	667%	3100%
Unknown ethnicity	23%	00%	00%
Black	912%	222%	00%
Hispanic	00%	00%	00%
Non-Hispanic	912%	222%	00%
Unknown ethnicity	00%	00%	00%
Other	45%	00%	00%
Hispanic	34%	00%	00%
Non-Hispanic	00%	00%	00%
Unknown ethnicity	11%	00%	00%
Unknown race	45%	00%	00%
Hispanic	00%	00%	00%
Non-Hispanic	00%	00%	00%
Unknown ethnicity	45%	00%	00%
Total	76	9	3

Hospitalization

counts include anyone who was hospitalized at some point during their illness. It does not reflect the number of people currently hospitalized.

Other race

includes any person with a race of American Indian/Alaskan native, Asian, native Hawaiian/Pacific Islander, or other.

Outcomes for Florida residents

Bay

Hospitalizations

9

(12% of all cases)

Deaths

3

(4% of all cases)

Statewide

Hospitalizations

7,595

(18% of all cases)

Deaths

1,827

(4% of all cases)

Laboratory testing for Florida residents and non-Florida residents over the past 2 weeks

Number and percent of positive labs

These counts include the number of people for whom the department received laboratory results by day. This percent is the number of people who test positive for the first time divided by all the people tested that day, excluding people who have previously tested positive.

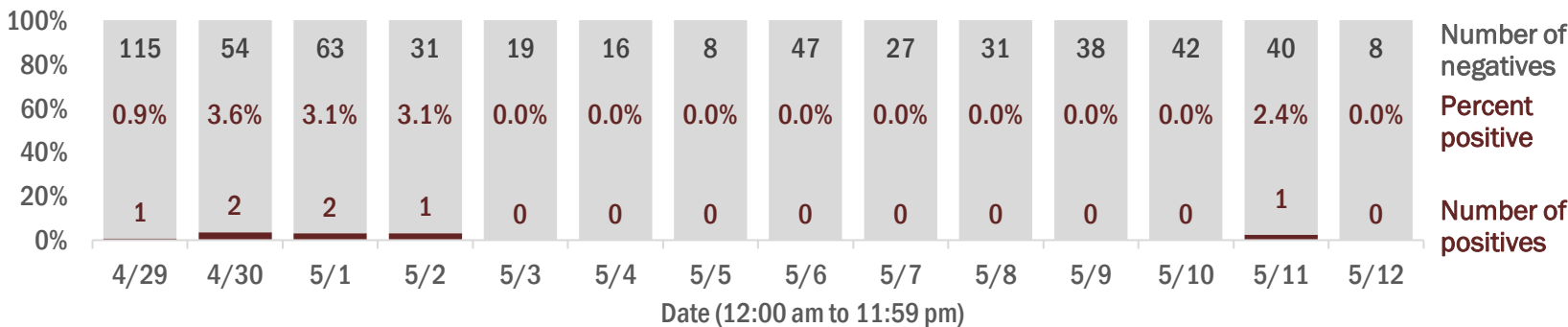

Emergency department (ED) chief complaint and admission data for Bay County

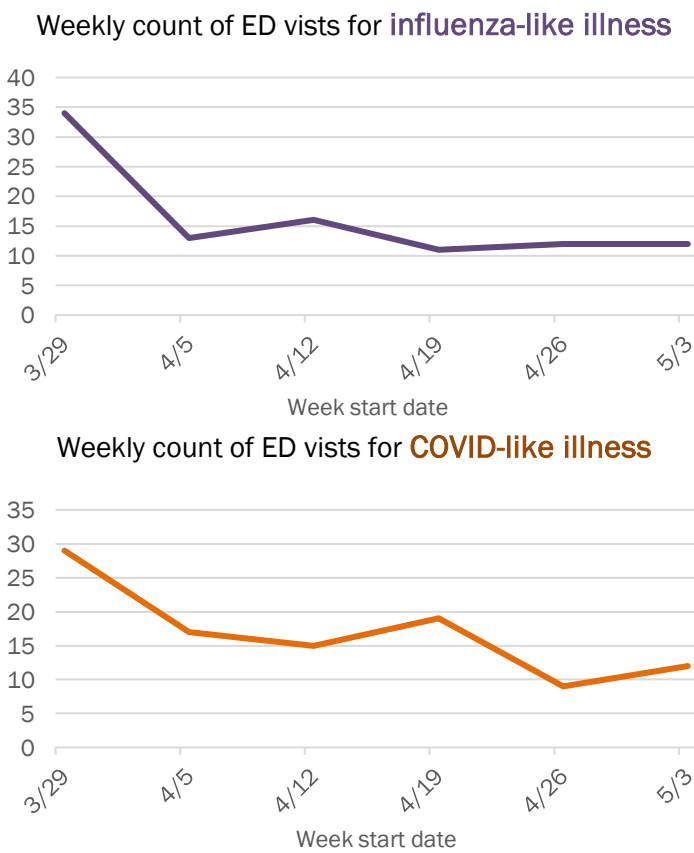
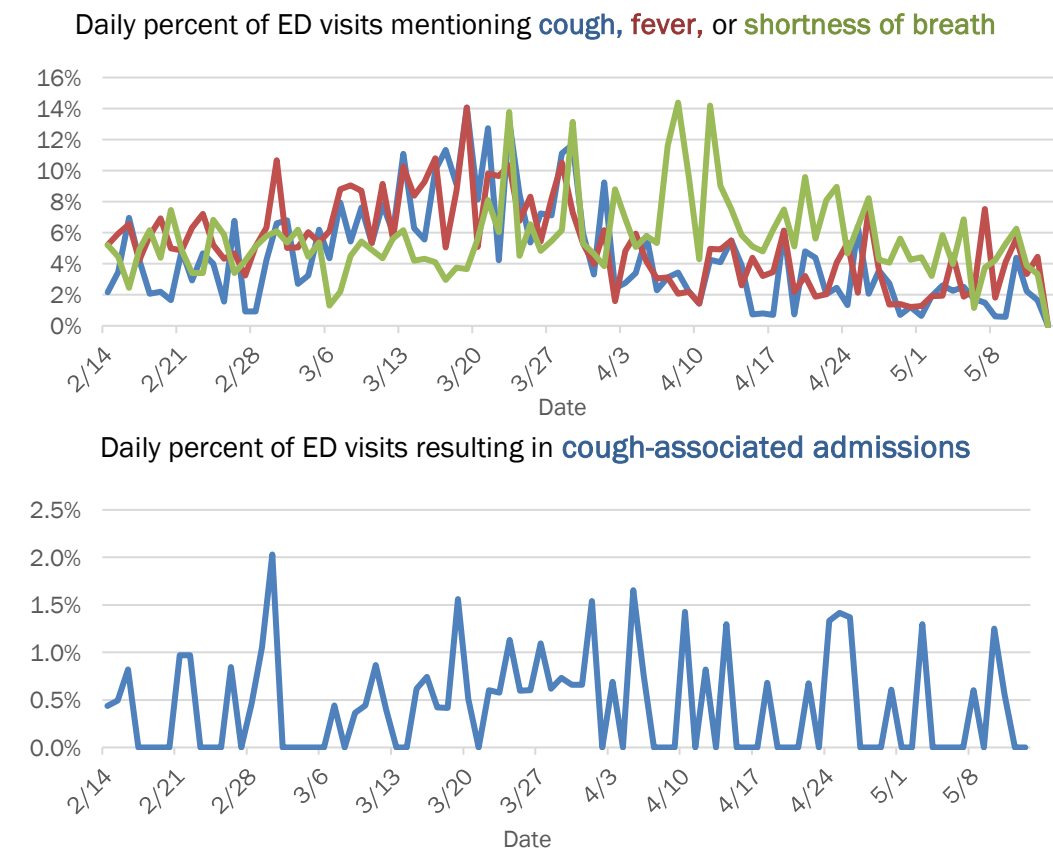

The Electronic Surveillance System for the Early Notification of Community-Based Epidemics (ESSENCE-FL) includes chief complaint data from 213 of 214 Florida EDs. Data are transmitted electronically to ESSENCE-FL daily or hourly.

Coronavirus: summary for Bradford County

Data for May 13, 2020 (verified at 10 AM)

Data in this report are provisional and subject to change.

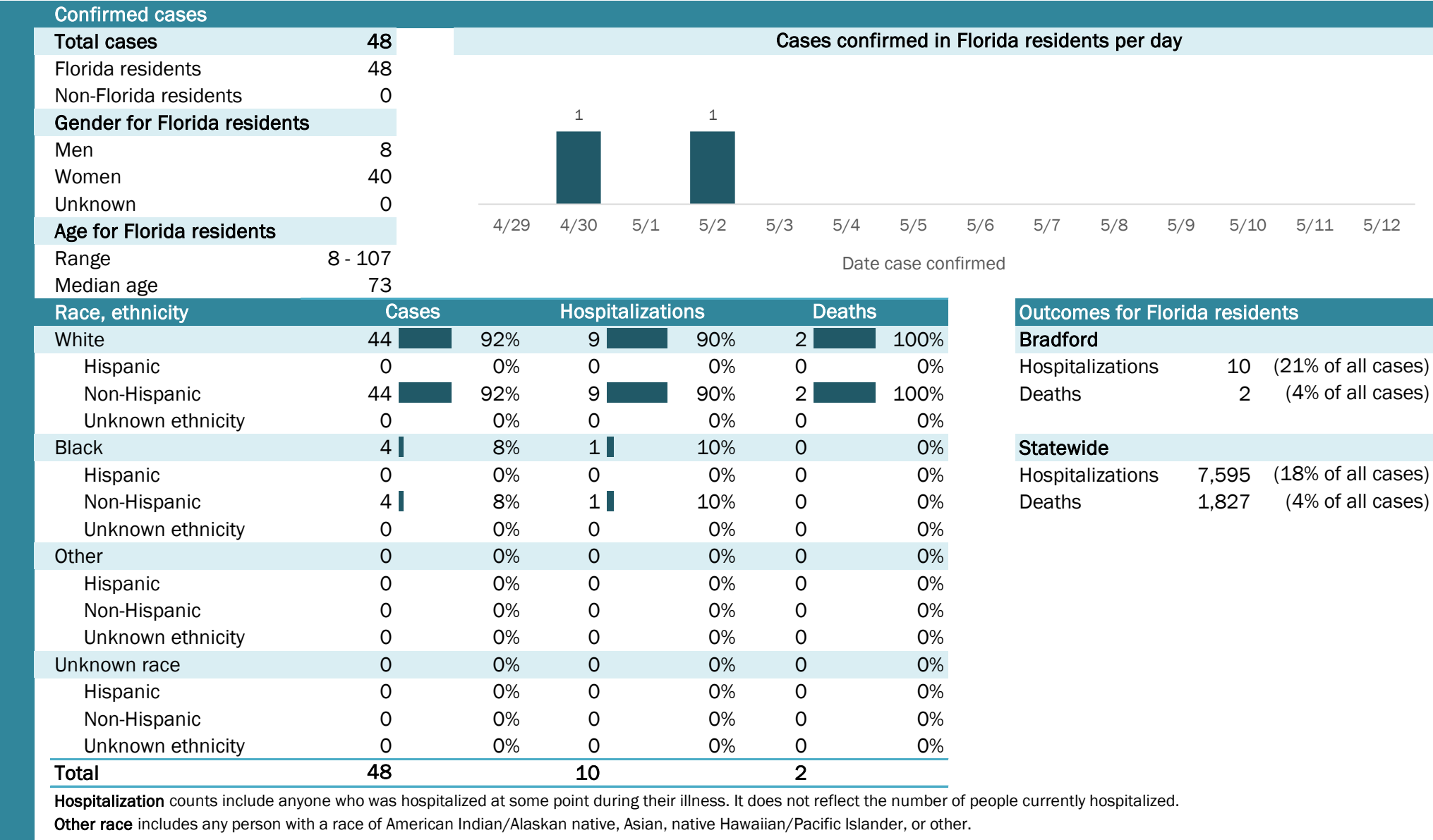

Coronavirus: summary for Brevard County

Data for May 13, 2020 (verified at 10 AM)

Data in this report are provisional and subject to change.

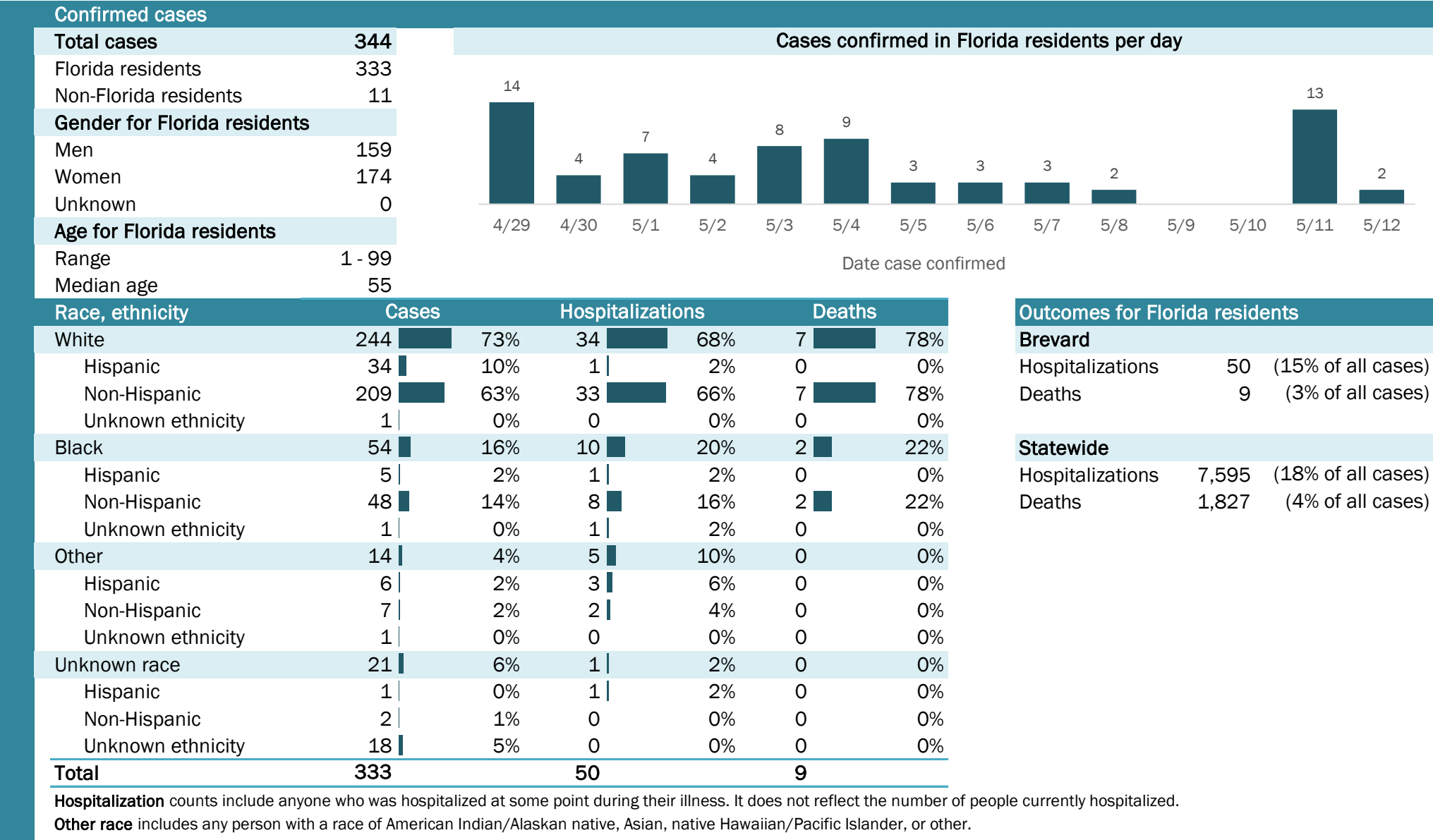

Laboratory testing for Florida residents and non-Florida residents over the past 2 weeks

Number and percent of positive labs

These counts include the number of people for whom the department received laboratory results by day. This percent is the number of people who test positive for the first time divided by all the people tested that day, excluding people who have previously tested positive.

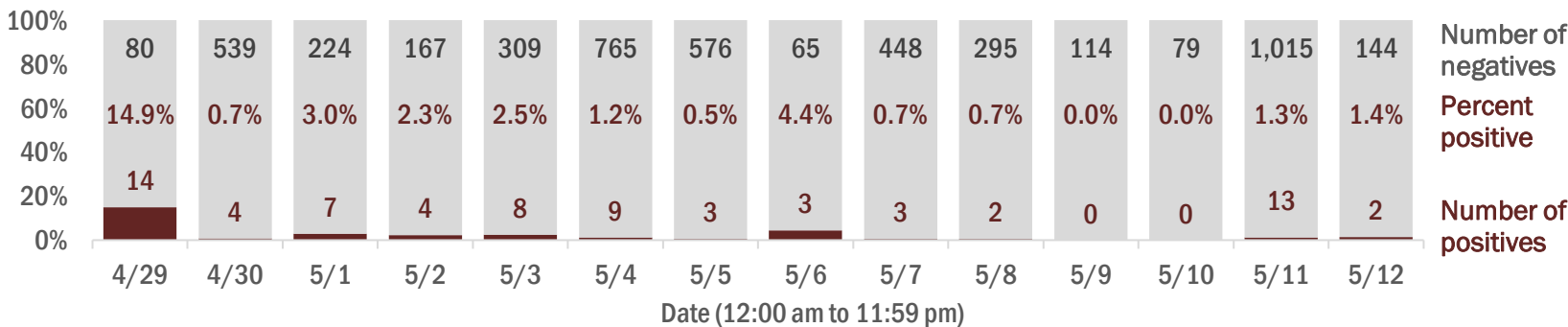

Emergency department (ED) chief complaint and admission data for Brevard County

Daily percent of ED visits mentioning cough, fever, or shortness of breath

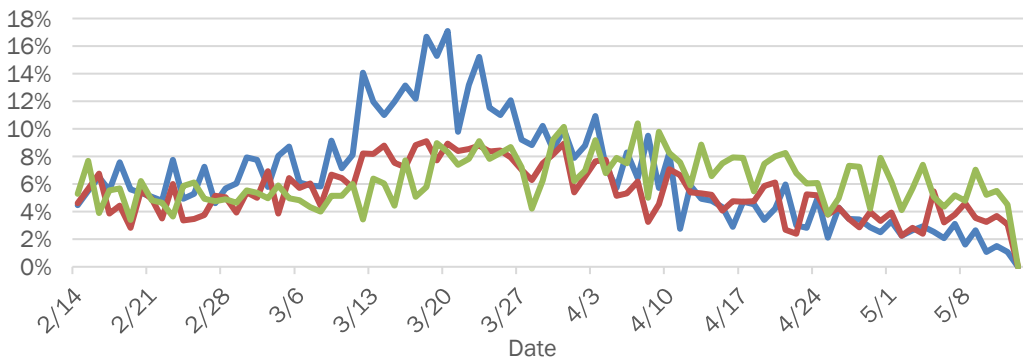

Daily percent of ED visits resulting in cough-associated admissions

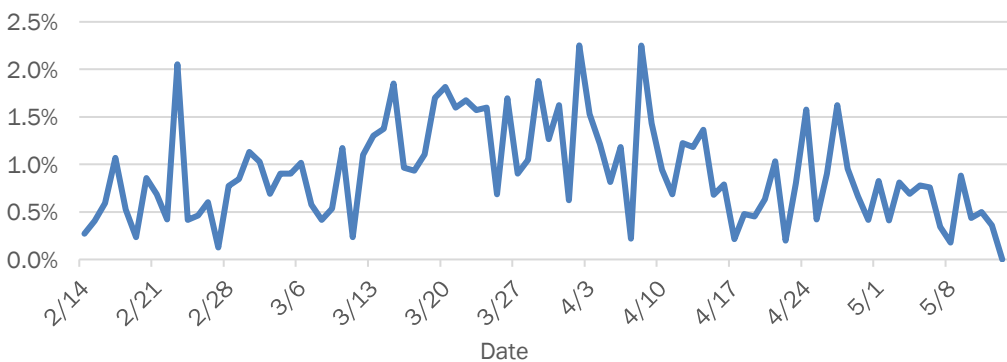

Weekly count of ED vists for influenza-like illness

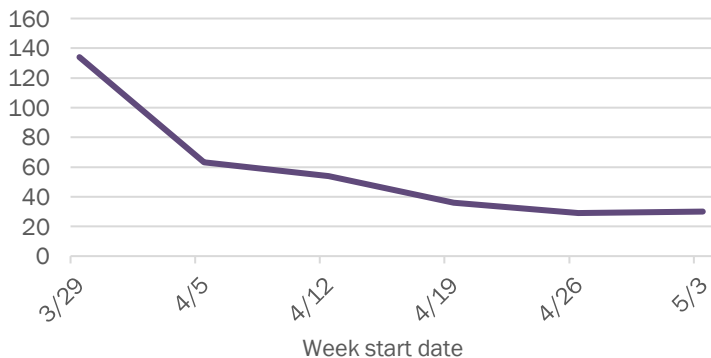

Weekly count of ED vists for COVID-like illness

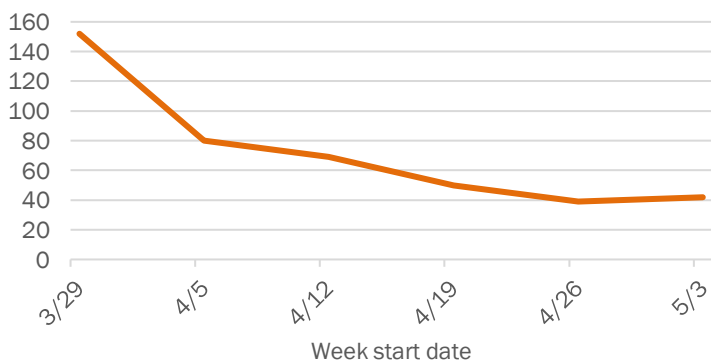

The Electronic Surveillance System for the Early Notification of Community-Based Epidemics (ESSENCE-FL) includes chief complaint data from 213 of 214 Florida EDs. Data are transmitted electronically to ESSENCE-FL daily or hourly.

Coronavirus: summary for Broward County

Data for May 13, 2020 (verified at 10 AM)

Data in this report are provisional and subject to change.

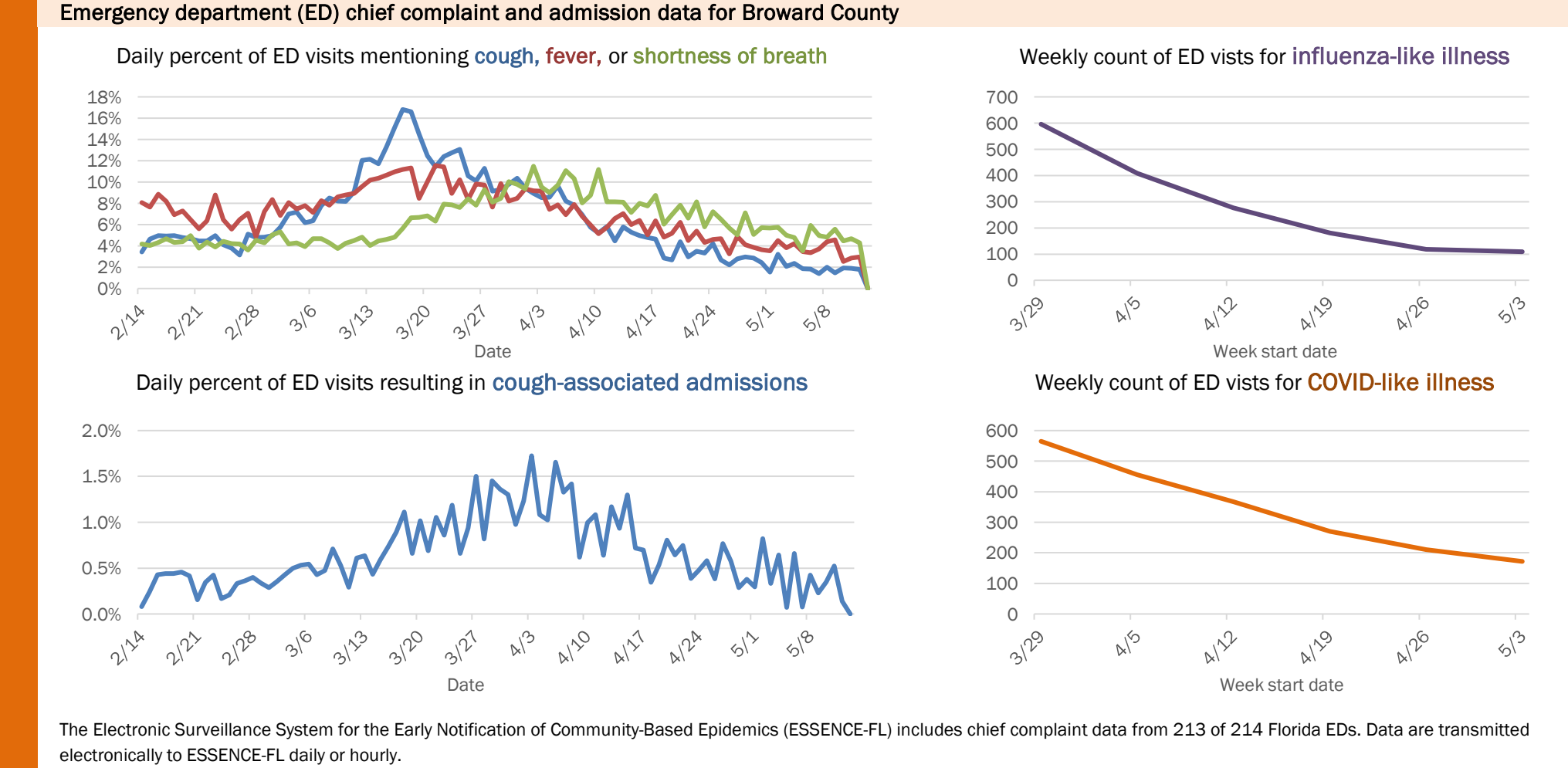
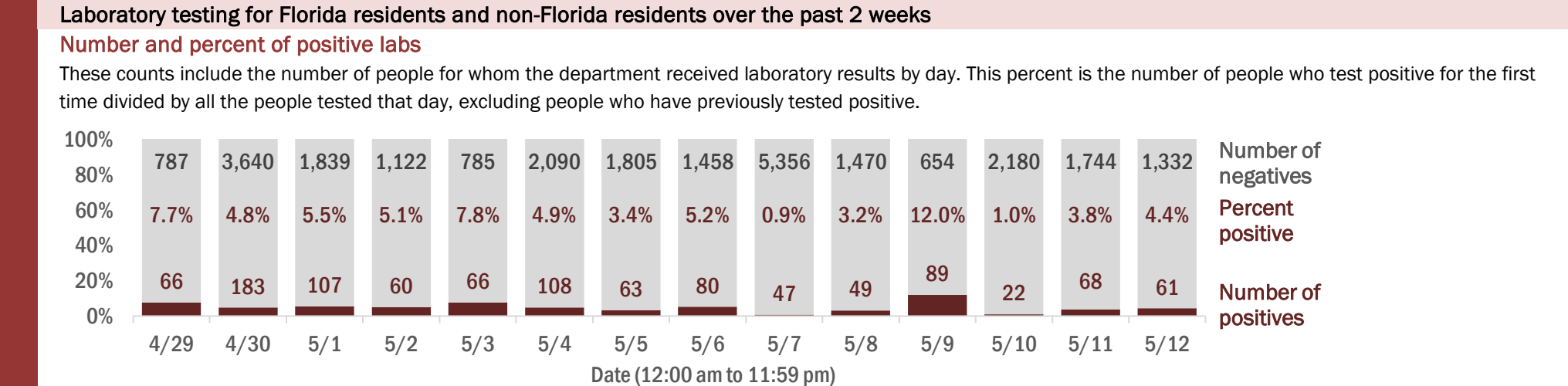
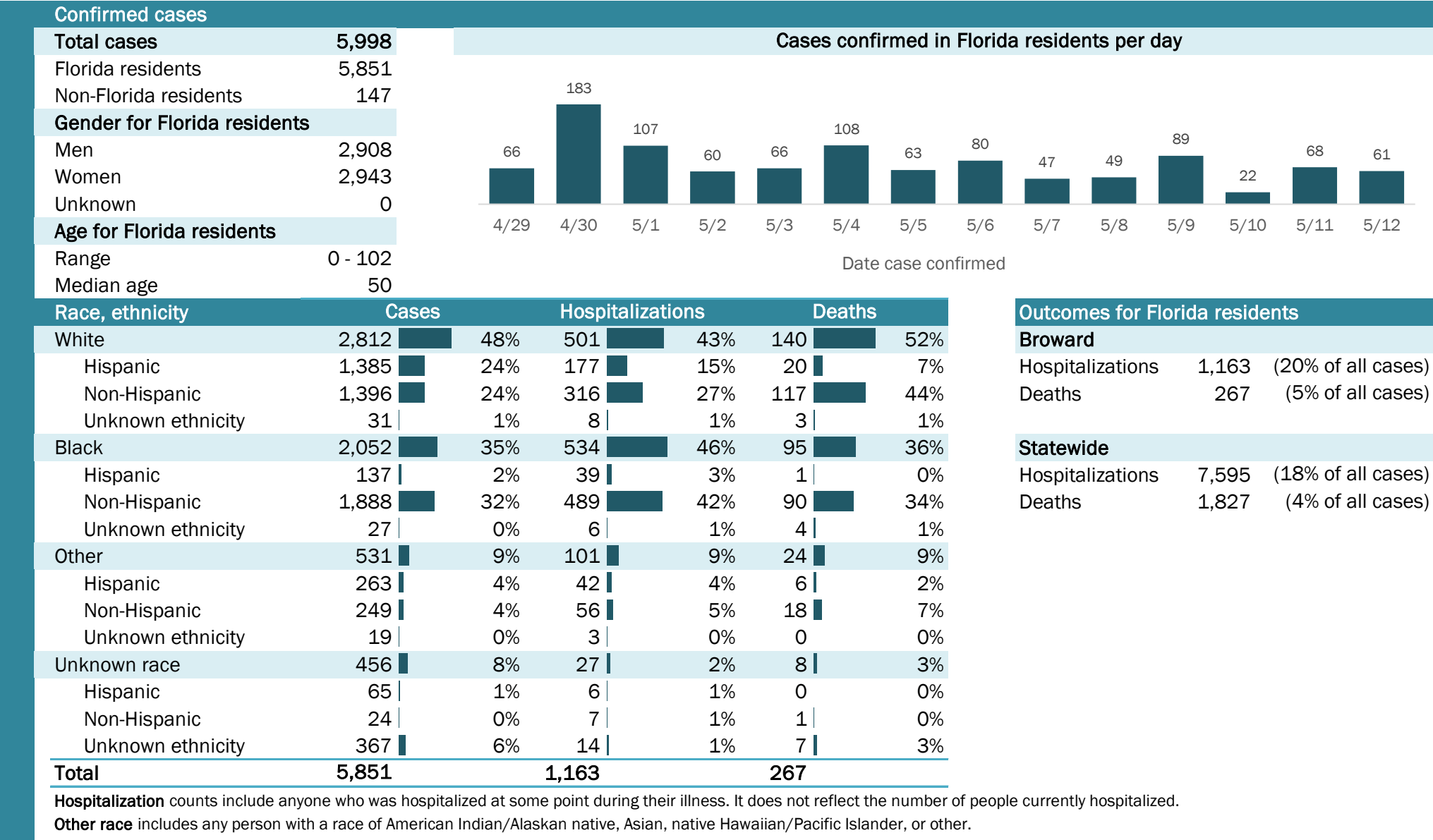

Coronavirus: summary for Calhoun County

Data for May 13, 2020 (verified at 10 AM)

Data in this report are provisional and subject to change.

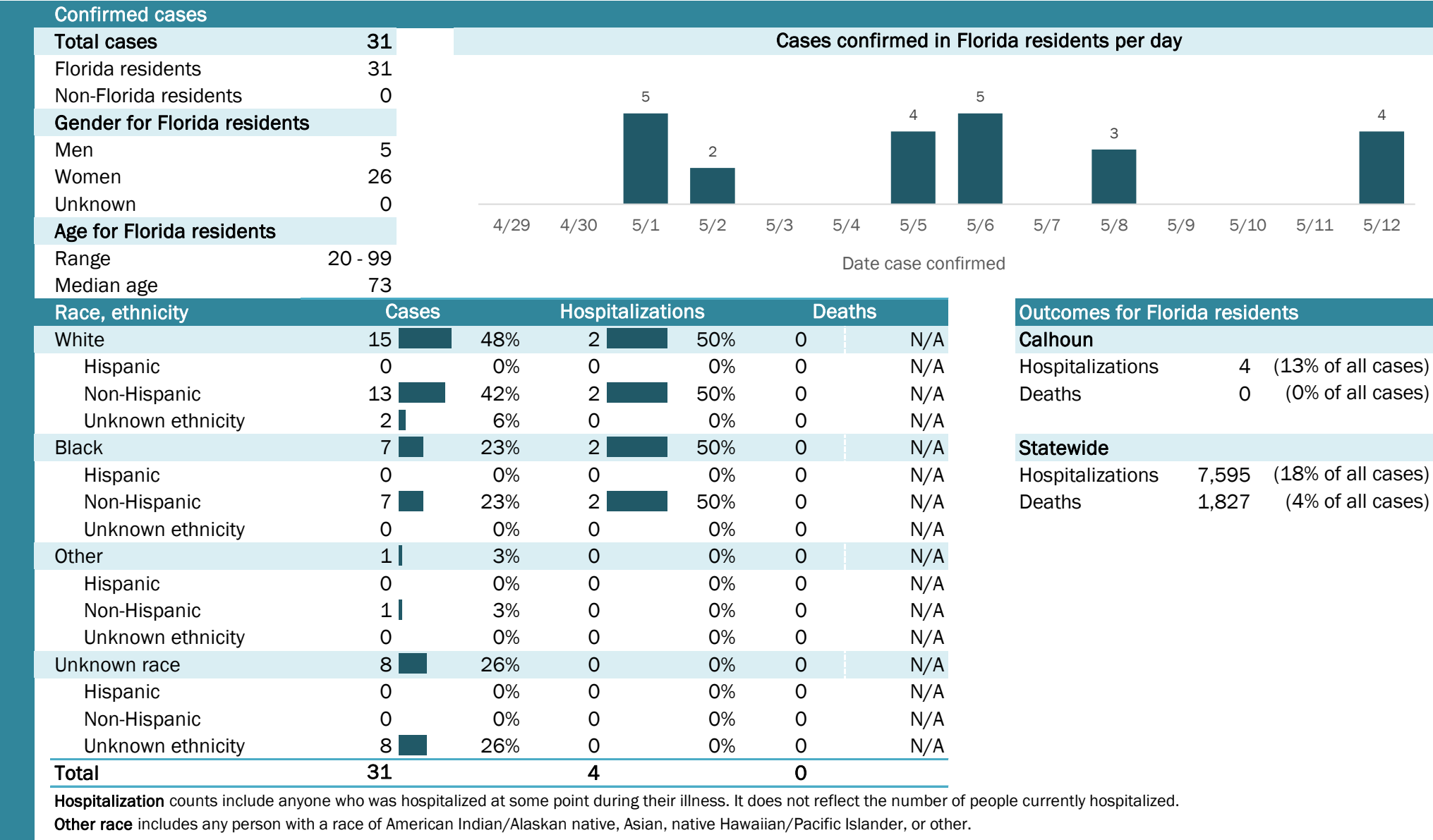

Coronavirus: summary for Charlotte County

Data for May 13, 2020 (verified at 10 AM)

Data in this report are provisional and subject to change.

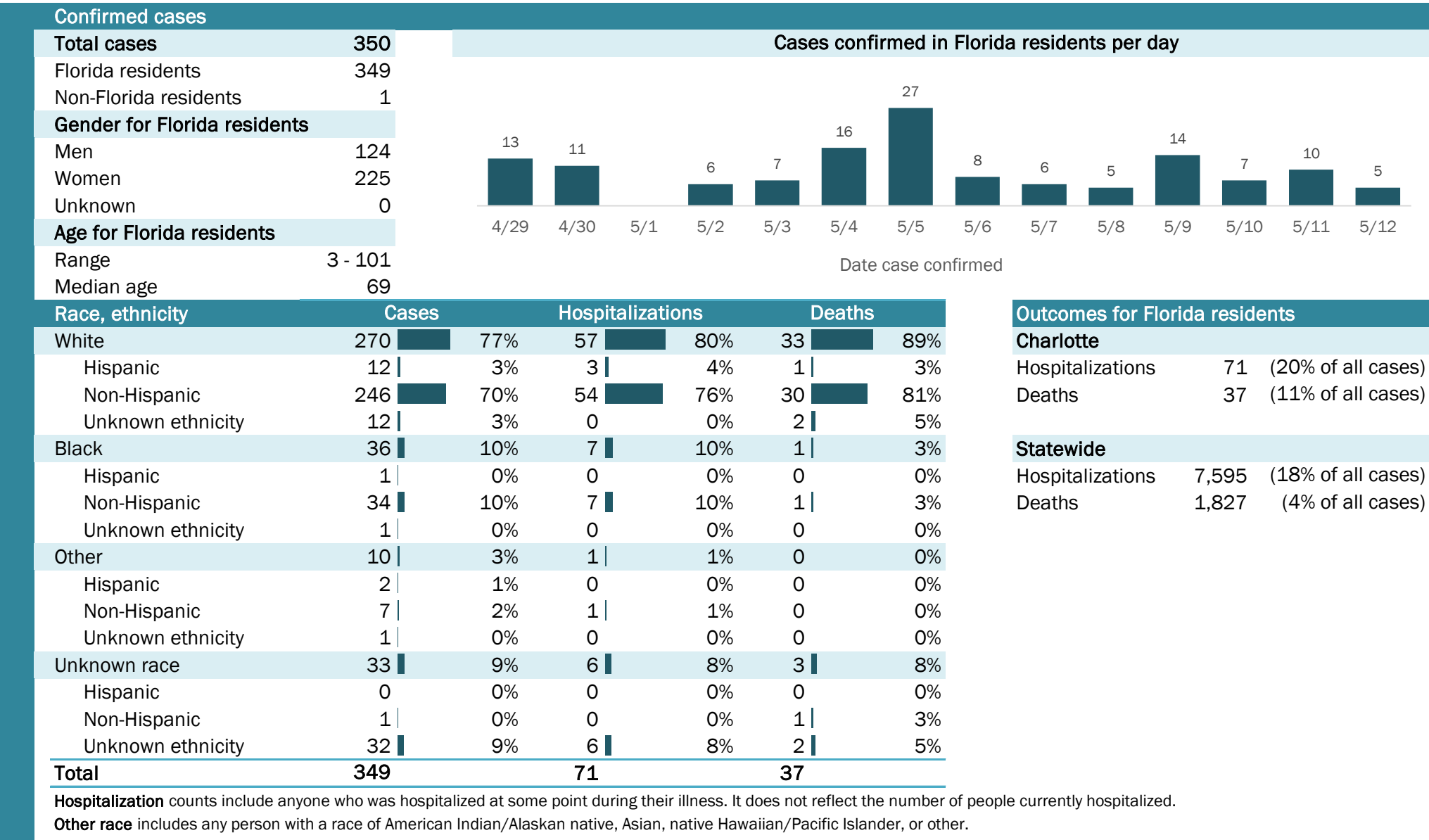

Laboratory testing for Florida residents and non-Florida residents over the past 2 weeks

Number and percent of positive labs

These counts include the number of people for whom the department received laboratory results by day. This percent is the number of people who test positive for the first time divided by all the people tested that day, excluding people who have previously tested positive.

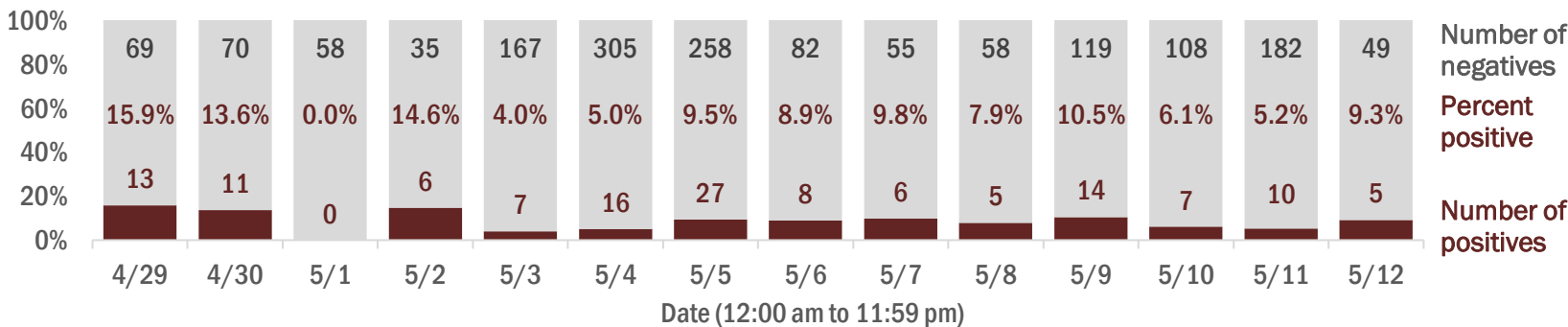

Emergency department (ED) chief complaint and admission data for Charlotte County

Daily percent of ED visits mentioning cough, fever, or shortness of breath

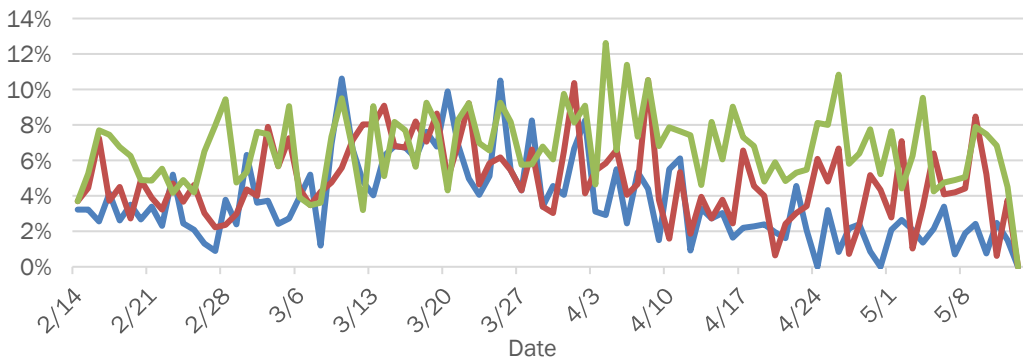

Daily percent of ED visits resulting in cough-associated admissions

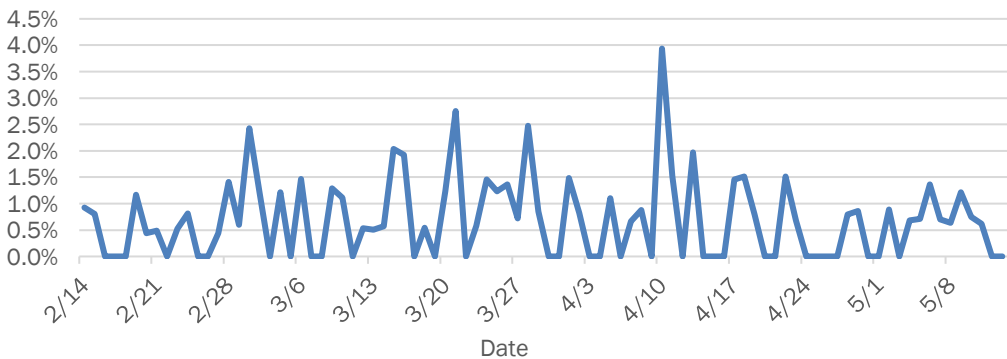

Weekly count of ED visits for influenza-like illness

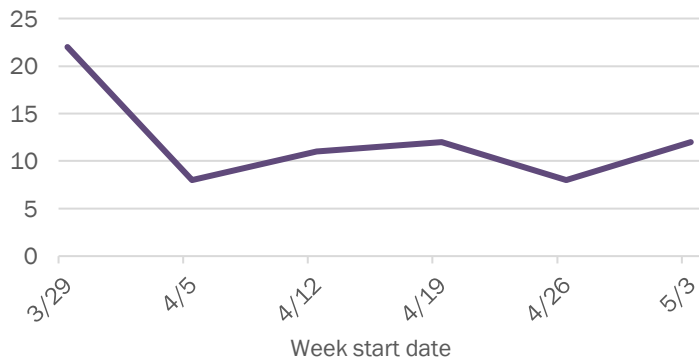

Weekly count of ED visits for COVID-like illness

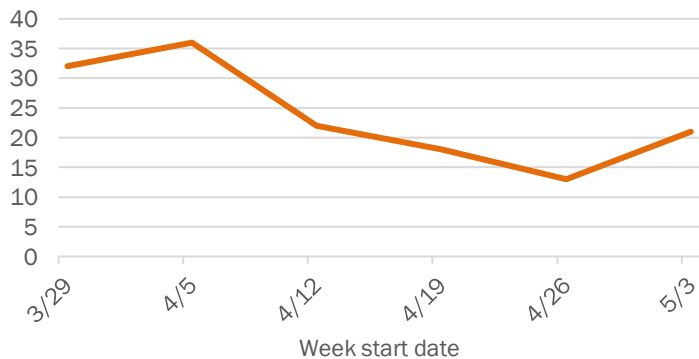

The Electronic Surveillance System for the Early Notification of Community-Based Epidemics (ESSENCE-FL) includes chief complaint data from 213 of 214 Florida EDs. Data are transmitted electronically to ESSENCE-FL daily or hourly.

Coronavirus: summary for Citrus County

Data for May 13, 2020 (verified at 10 AM)

Data in this report are provisional and subject to change.

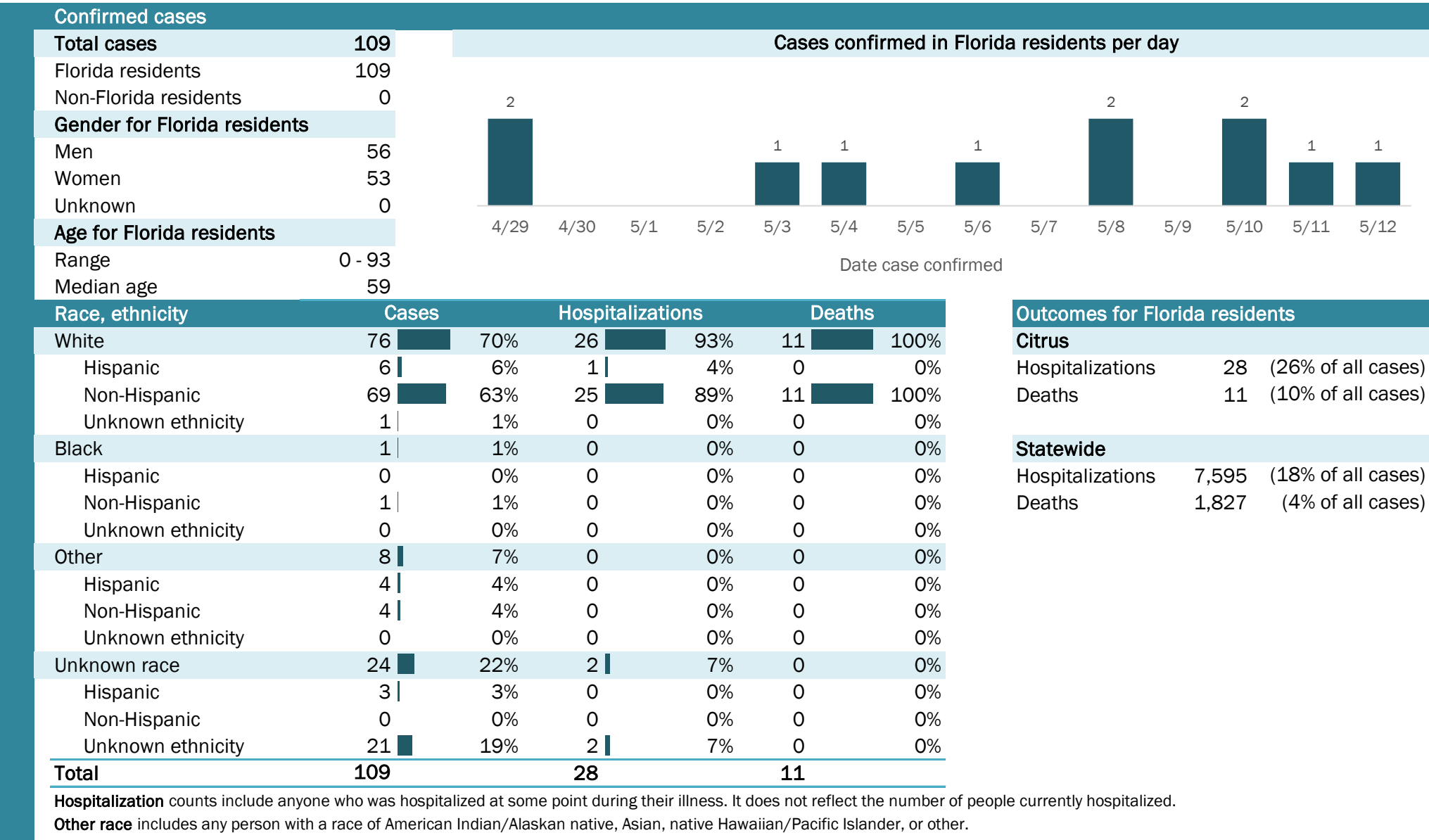

Laboratory testing for Florida residents and non-Florida residents over the past 2 weeks

Number and percent of positive labs

These counts include the number of people for whom the department received laboratory results by day. This percent is the number of people who test positive for the first time divided by all the people tested that day, excluding people who have previously tested positive.

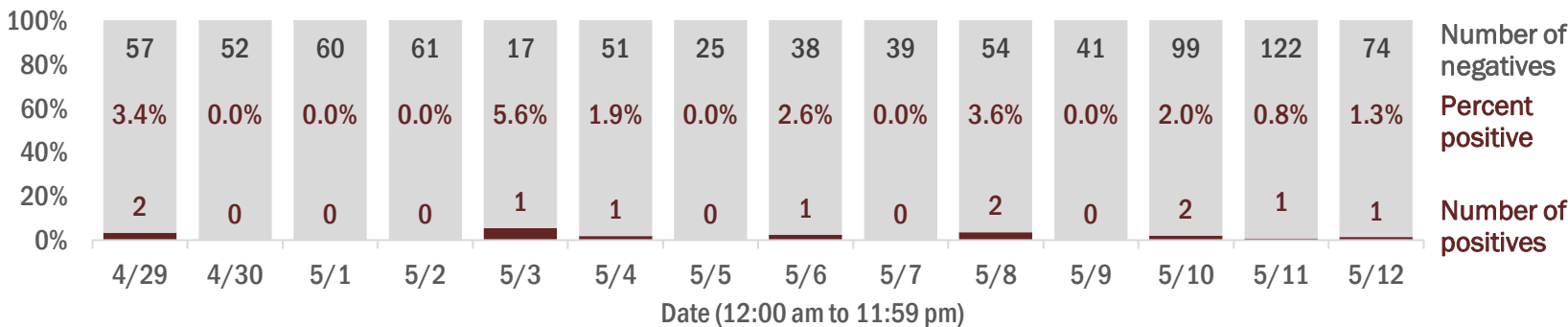

Emergency department (ED) chief complaint and admission data for Citrus County

Daily percent of ED visits mentioning cough, fever, or shortness of breath

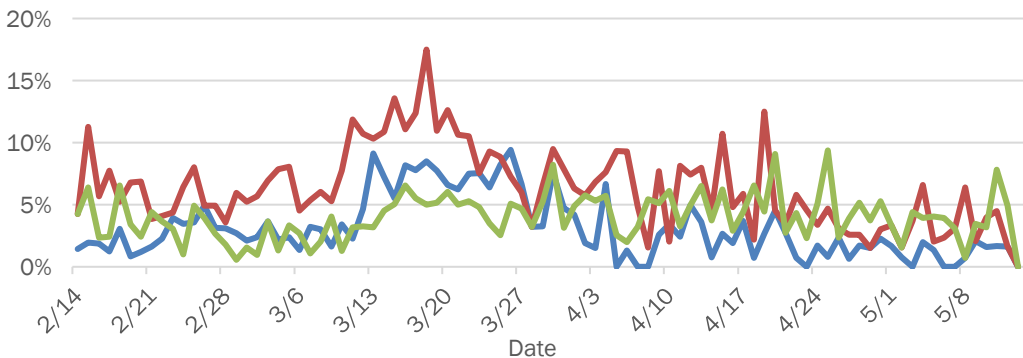

Daily percent of ED visits resulting in cough-associated admissions

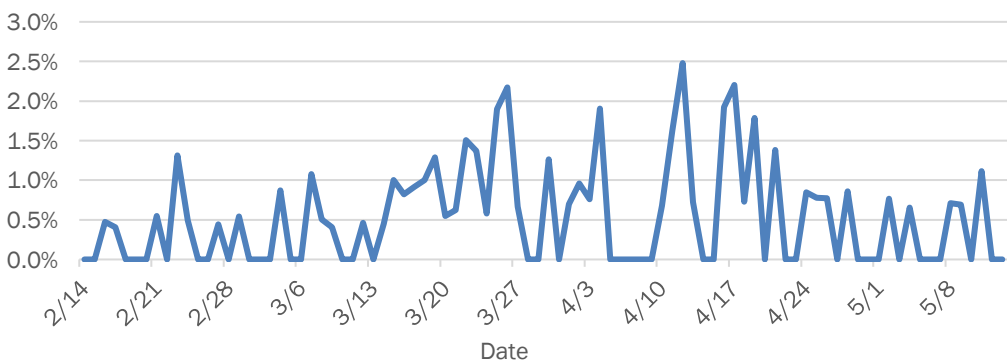

Weekly count of ED visits for influenza-like illness

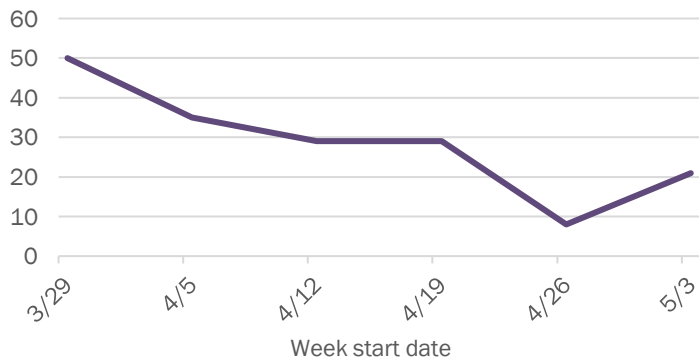

Weekly count of ED visits for COVID-like illness

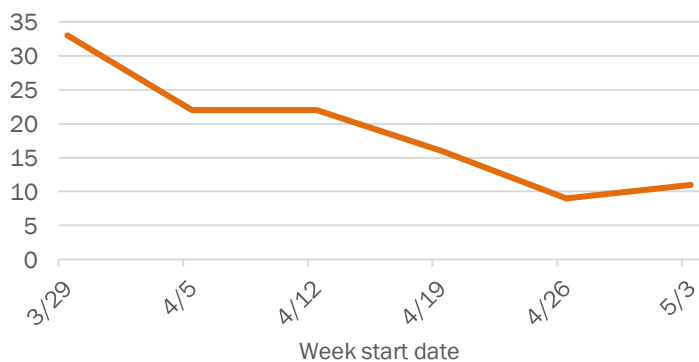

The Electronic Surveillance System for the Early Notification of Community-Based Epidemics (ESSENCE-FL) includes chief complaint data from 213 of 214 Florida EDs. Data are transmitted electronically to ESSENCE-FL daily or hourly.

Coronavirus: summary for Clay County

Data for May 13, 2020 (verified at 10 AM)

Data in this report are provisional and subject to change.

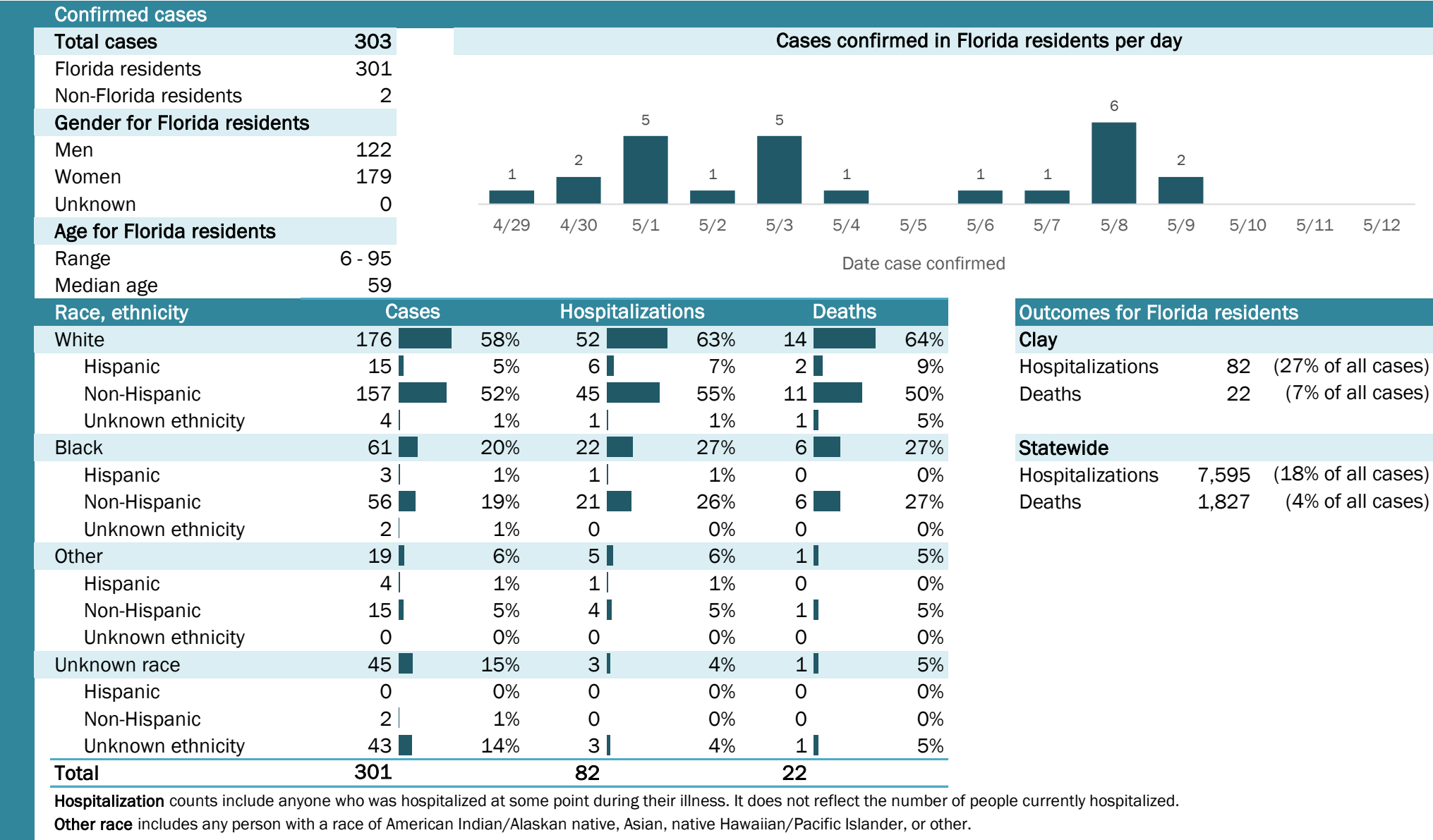

Laboratory testing for Florida residents and non-Florida residents over the past 2 weeks

Number and percent of positive labs

These counts include the number of people for whom the department received laboratory results by day. This percent is the number of people who test positive for the first time divided by all the people tested that day, excluding people who have previously tested positive.

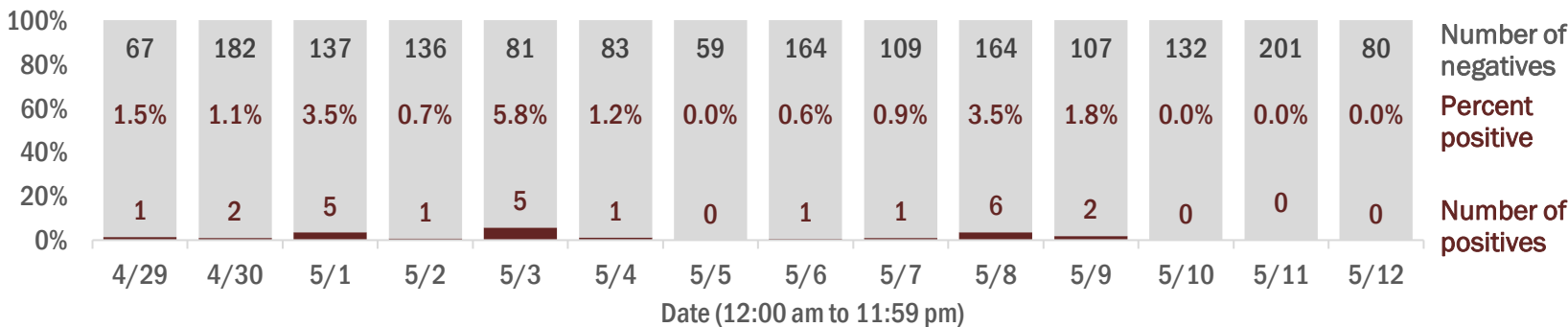

Emergency department (ED) chief complaint and admission data for Clay County

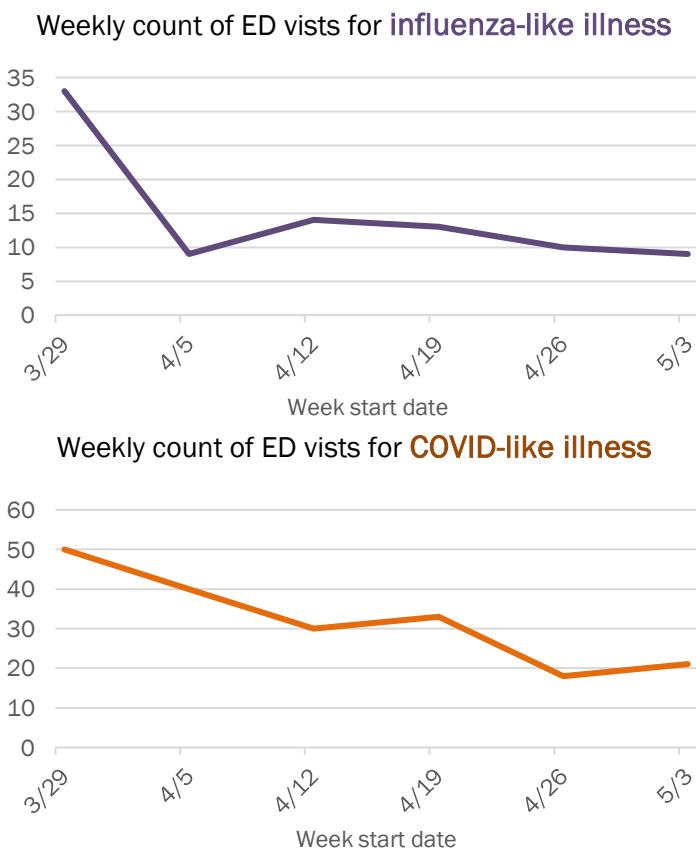
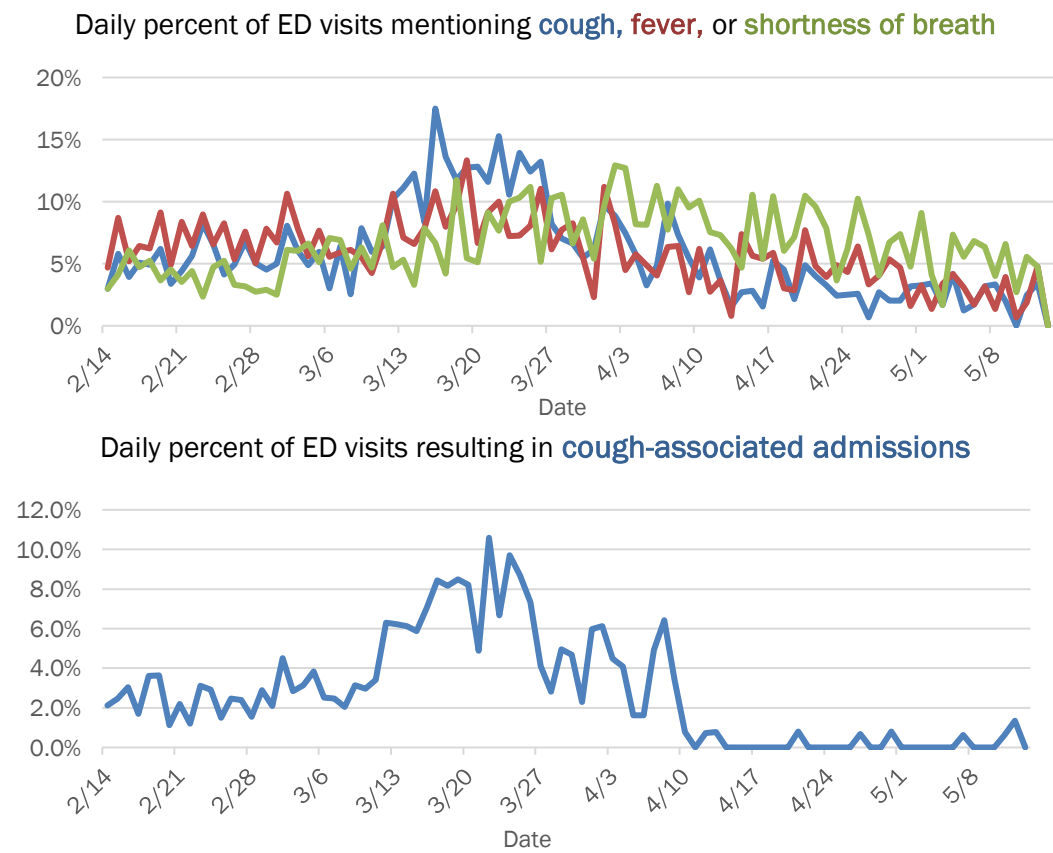

The Electronic Surveillance System for the Early Notification of Community-Based Epidemics (ESSENCE-FL) includes chief complaint data from 213 of 214 Florida EDs. Data are transmitted electronically to ESSENCE-FL daily or hourly.

Coronavirus: summary for Collier County

Data for May 13, 2020 (verified at 10 AM)

Data in this report are provisional and subject to change.

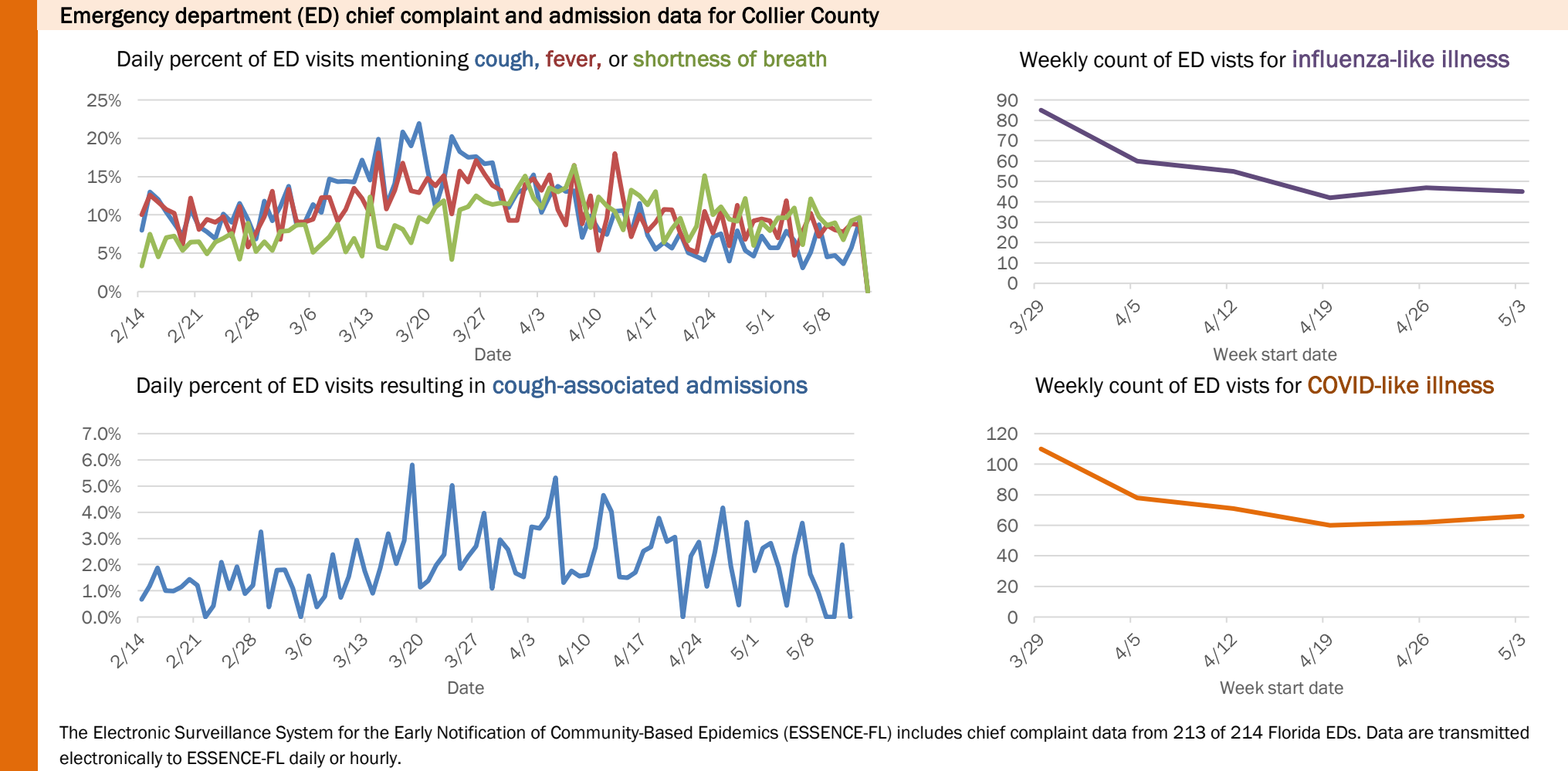
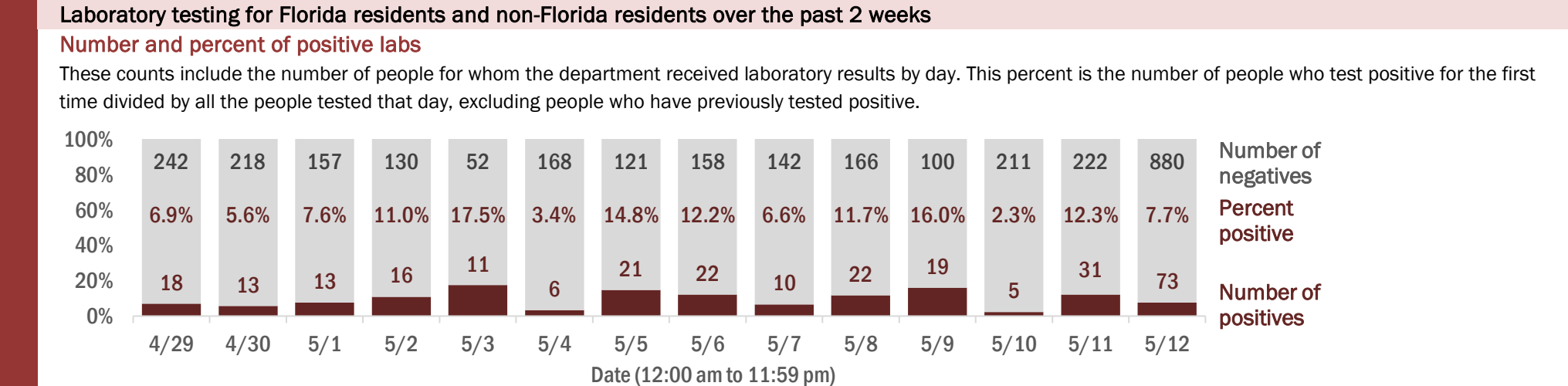
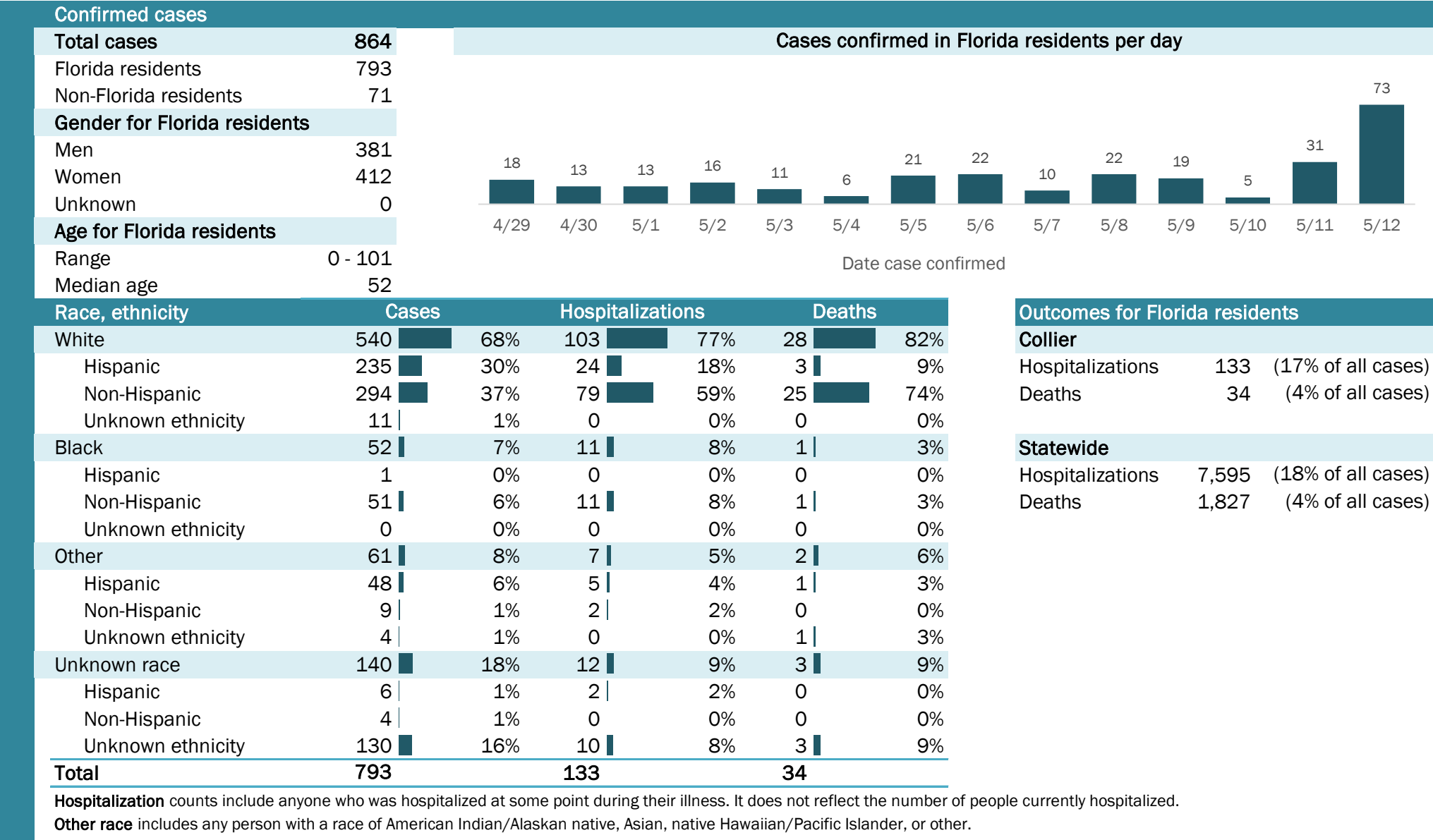

Coronavirus: summary for Columbia County

Data for May 13, 2020 (verified at 10 AM)

Data in this report are provisional and subject to change.

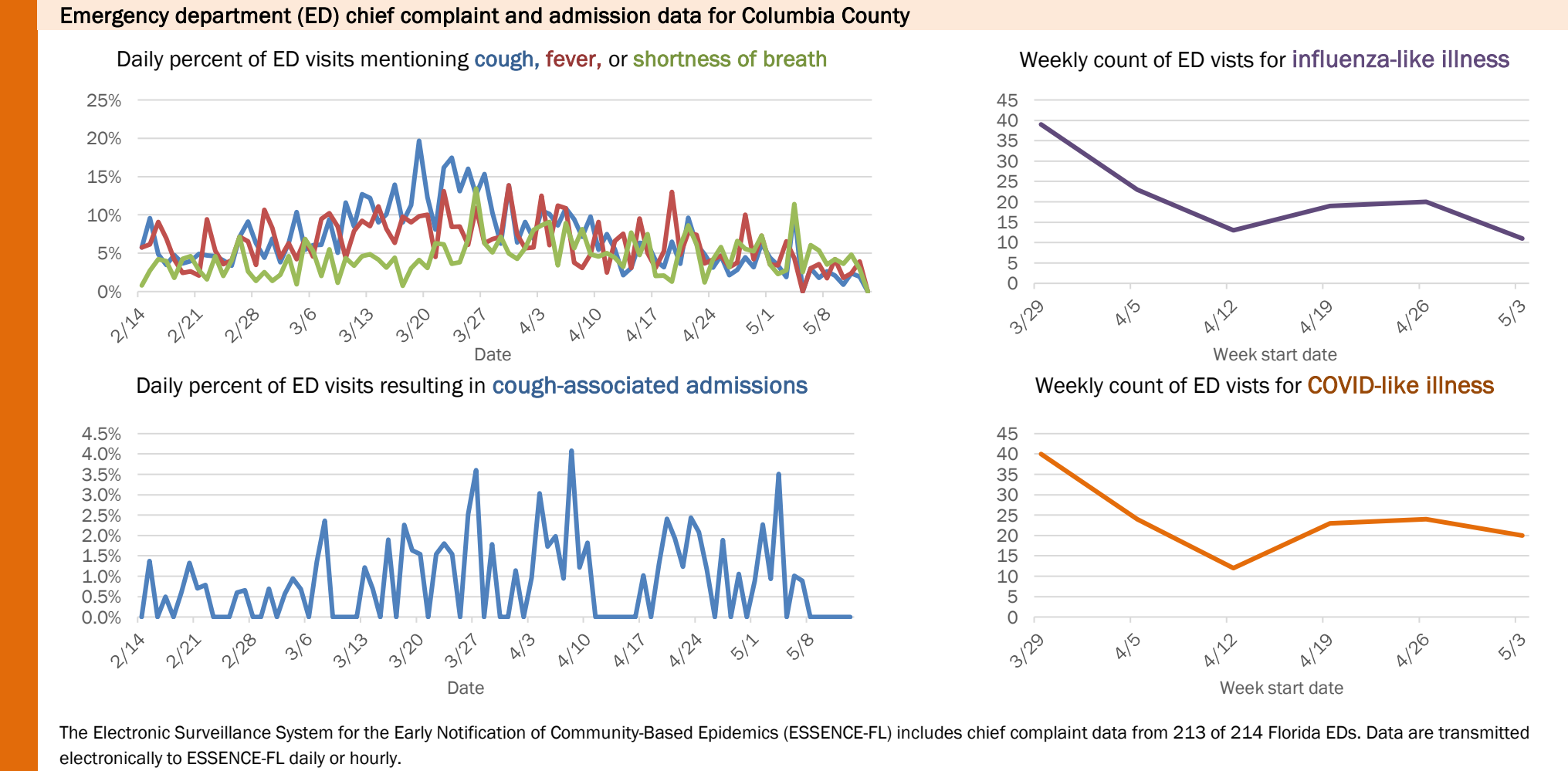
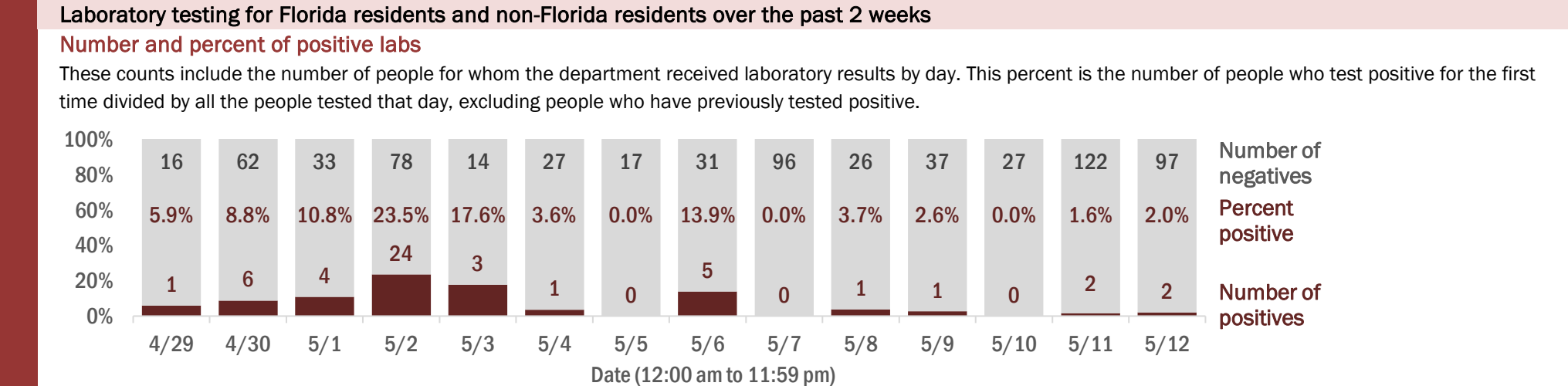
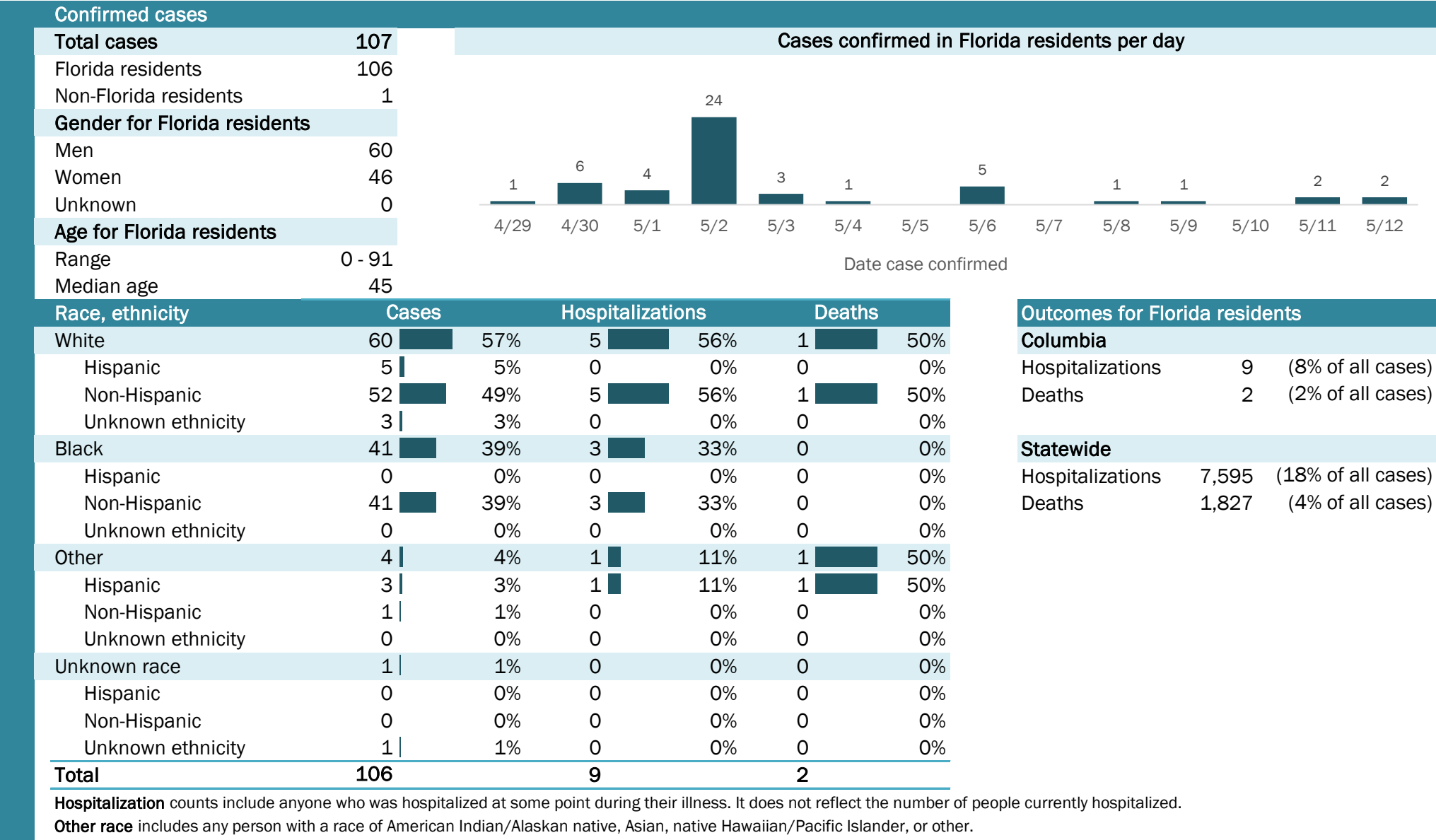

Coronavirus: summary for Dade County

Data for May 13, 2020 (verified at 10 AM)

Data in this report are provisional and subject to change.

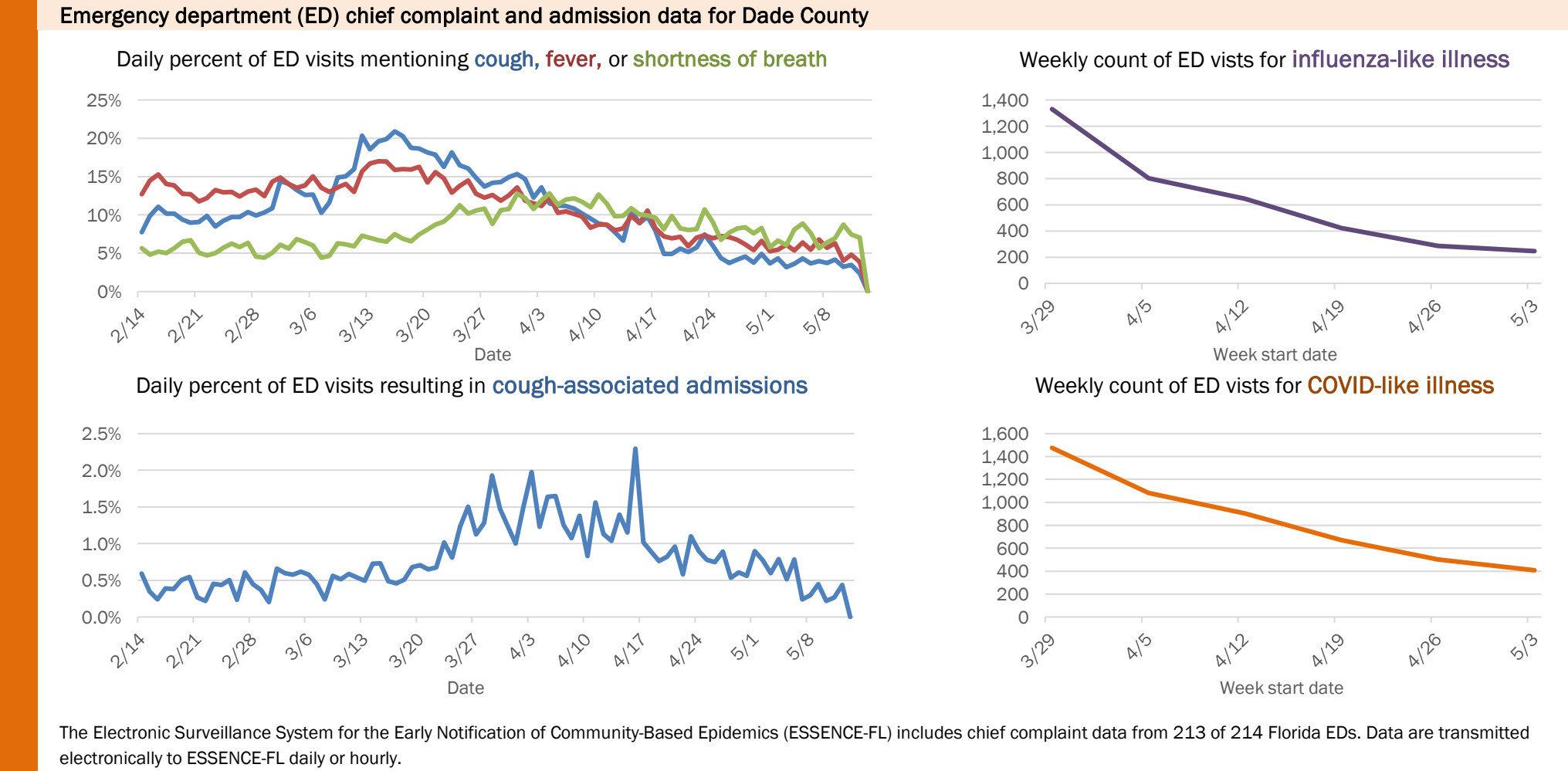
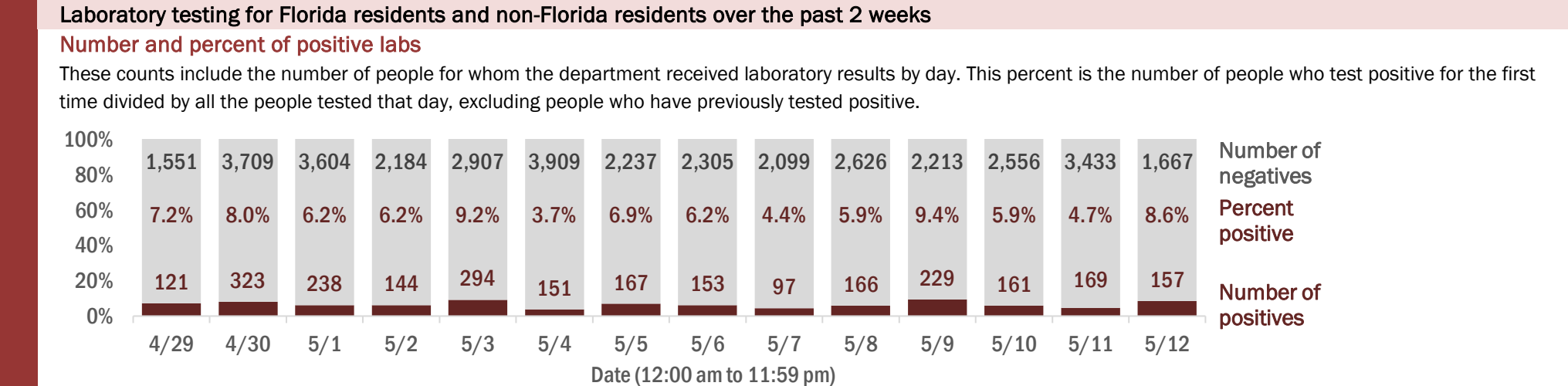
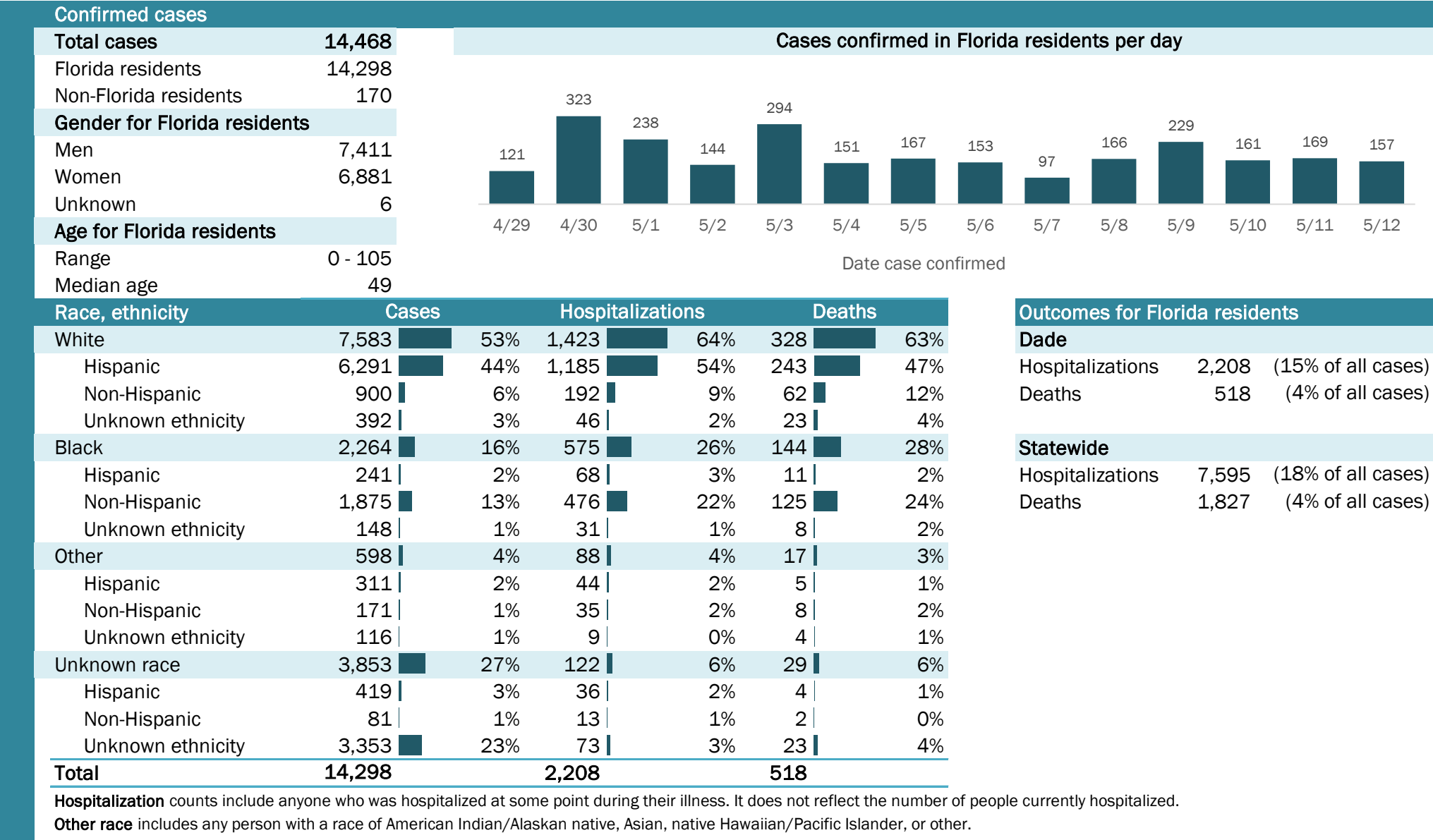

Coronavirus: summary for Desoto County

Data for May 13, 2020 (verified at 10 AM)

Data in this report are provisional and subject to change.

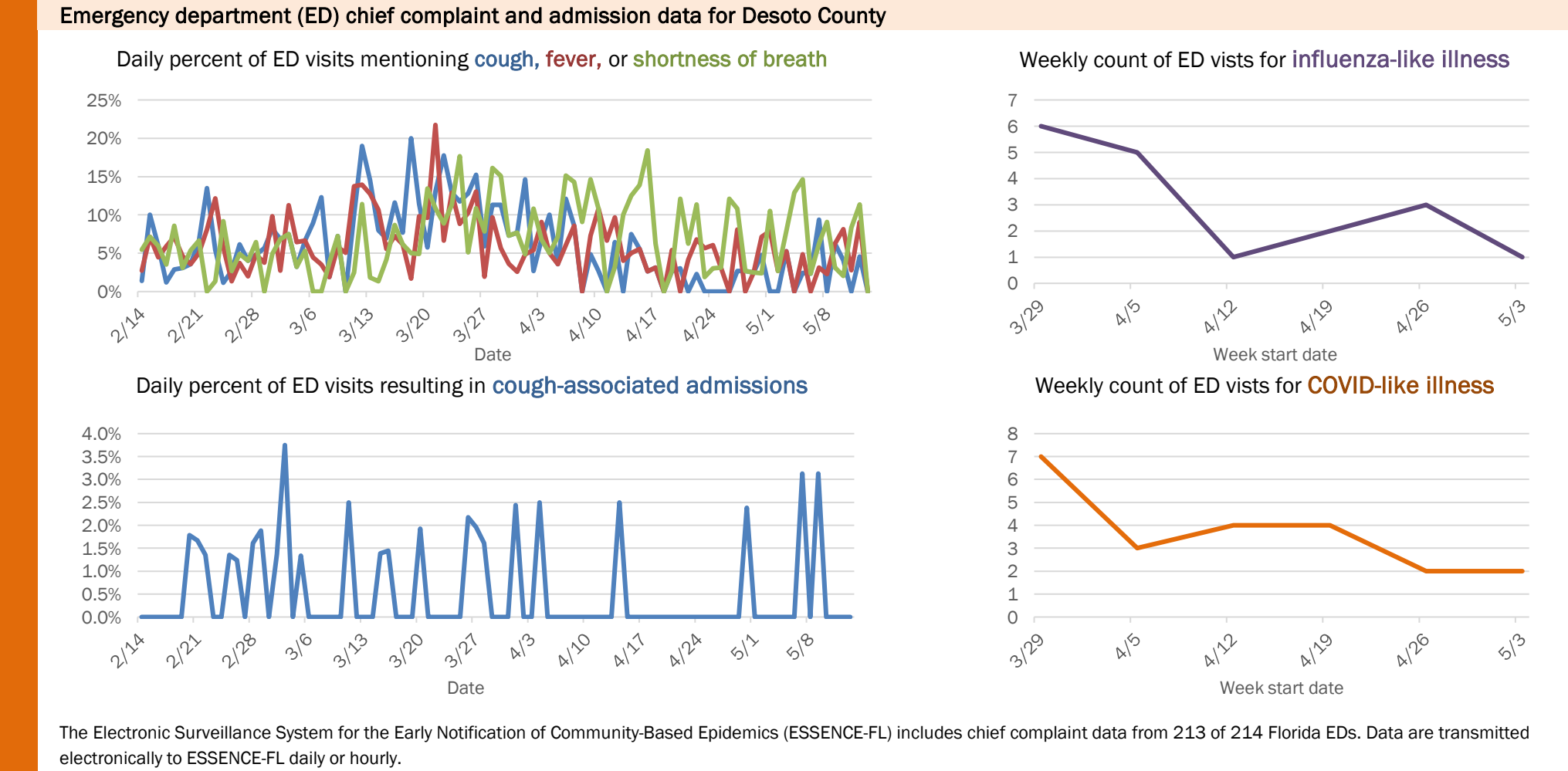
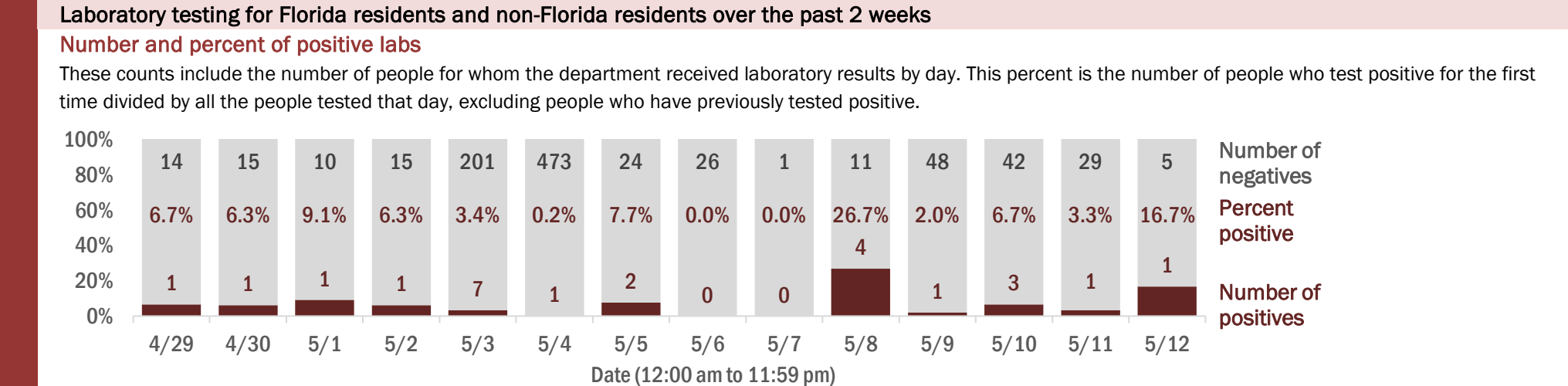
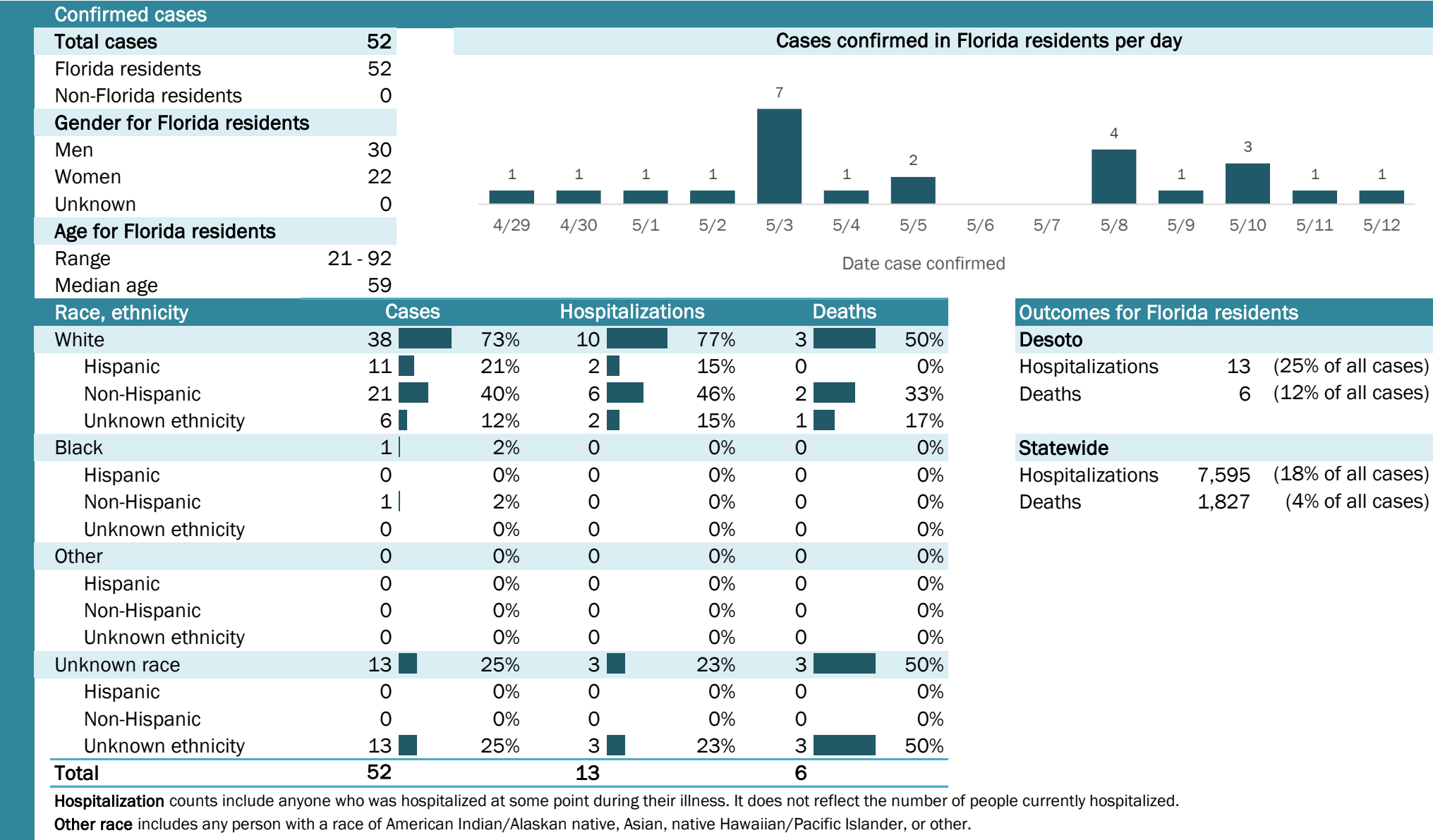

Coronavirus: summary for Dixie County

Data for May 13, 2020 (verified at 10 AM)

Data in this report are provisional and subject to change.

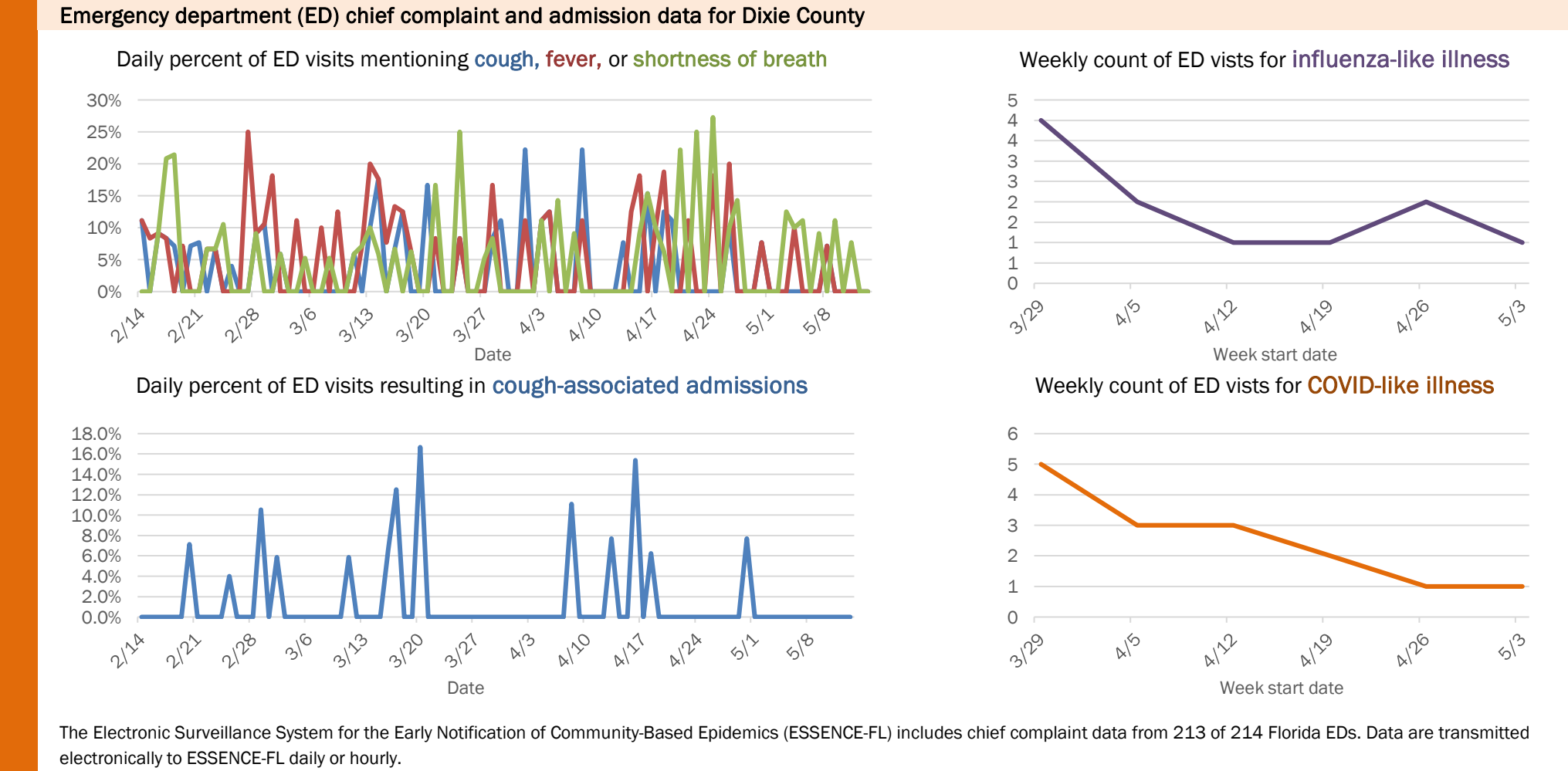
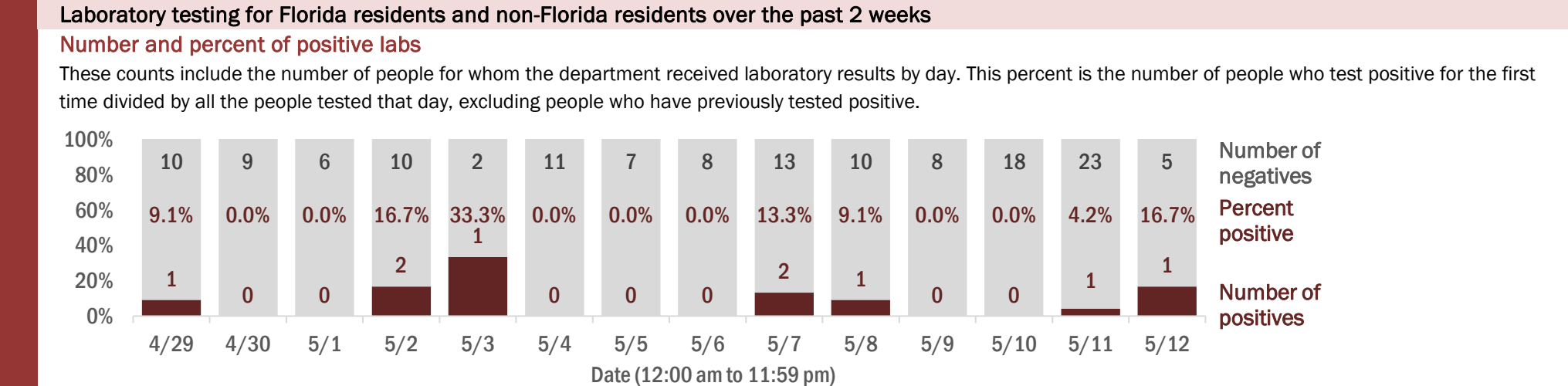
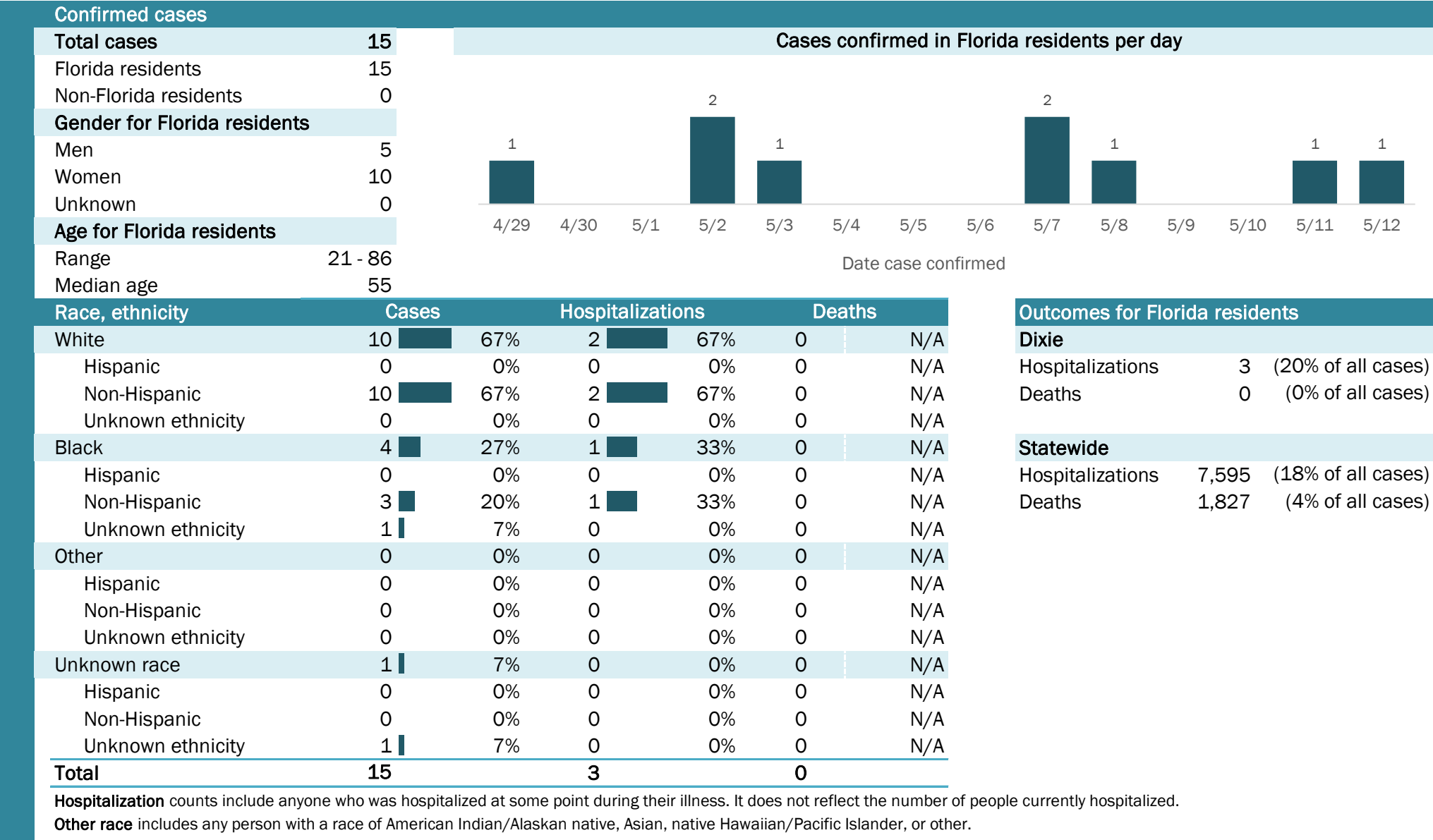

The Electronic Surveillance System for the Early Notification of Community-Based Epidemics (ESSENCE-FL) includes chief complaint data from 213 of 214 Florida EDs. Data are transmitted electronically to ESSENCE-FL daily or hourly.

Coronavirus: summary for Duval County

Data for May 13, 2020 (verified at 10 AM)

Data in this report are provisional and subject to change.

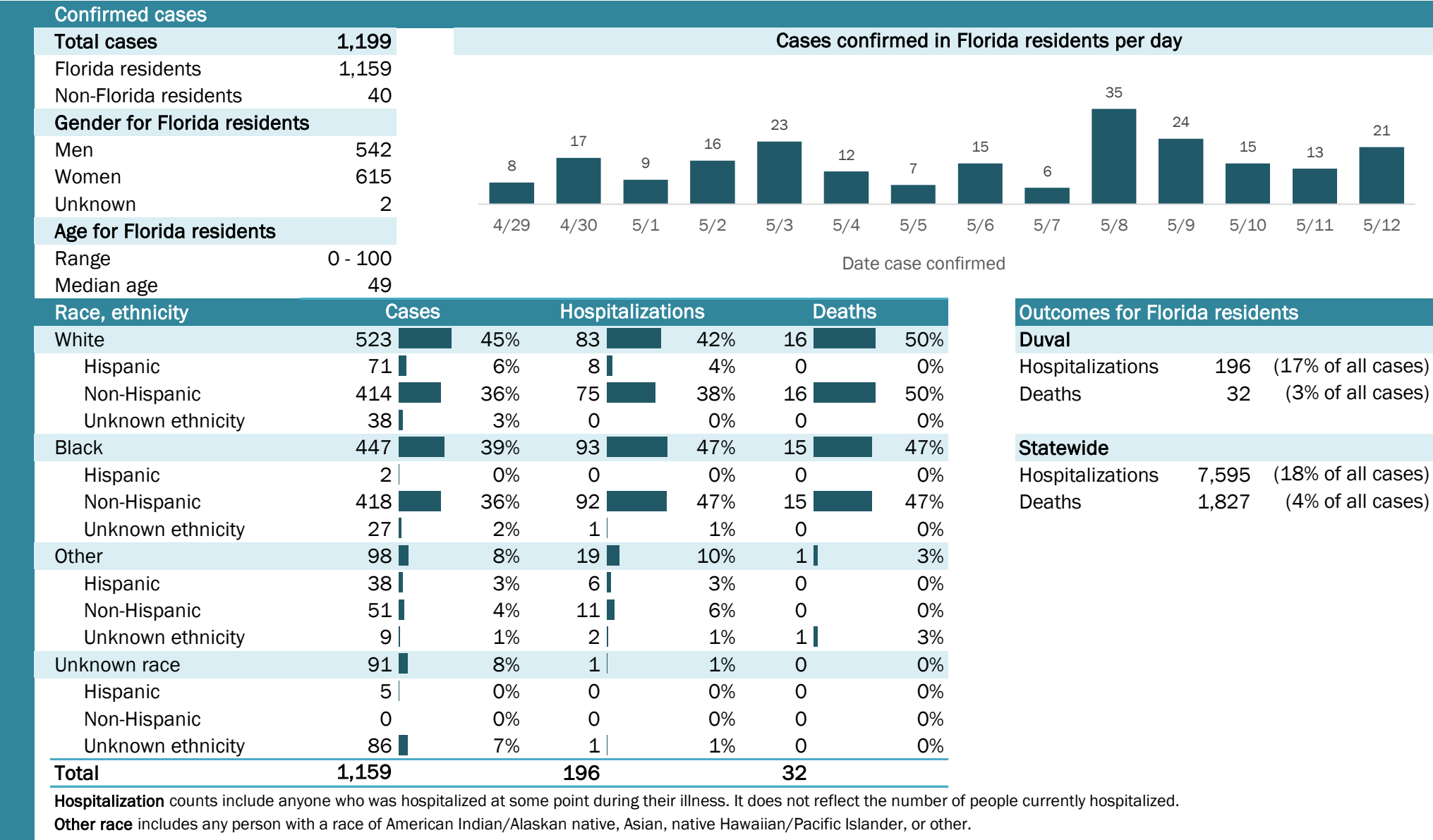

Laboratory testing for Florida residents and non-Florida residents over the past 2 weeks

Number and percent of positive labs

These counts include the number of people for whom the department received laboratory results by day. This percent is the number of people who test positive for the first time divided by all the people tested that day, excluding people who have previously tested positive.

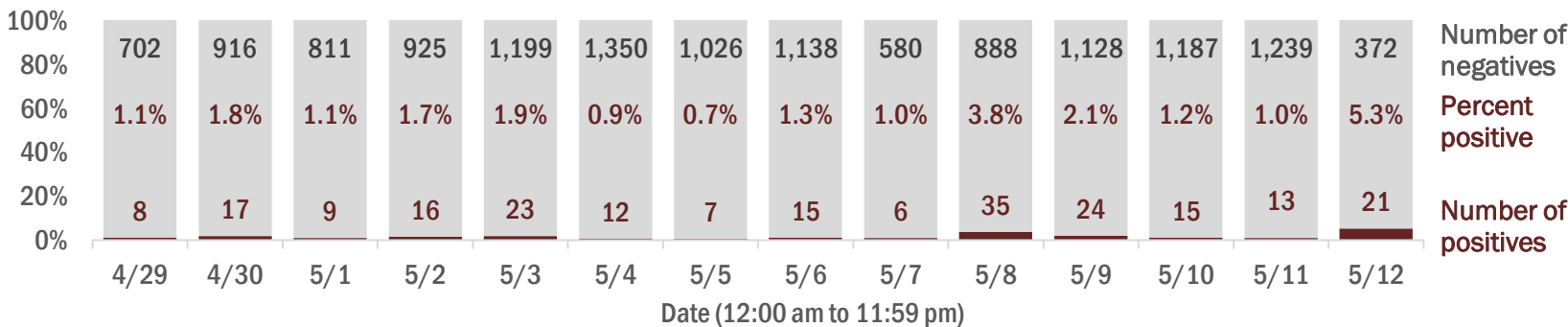

Emergency department (ED) chief complaint and admission data for Duval County

Daily percent of ED visits mentioning cough, fever, or shortness of breath

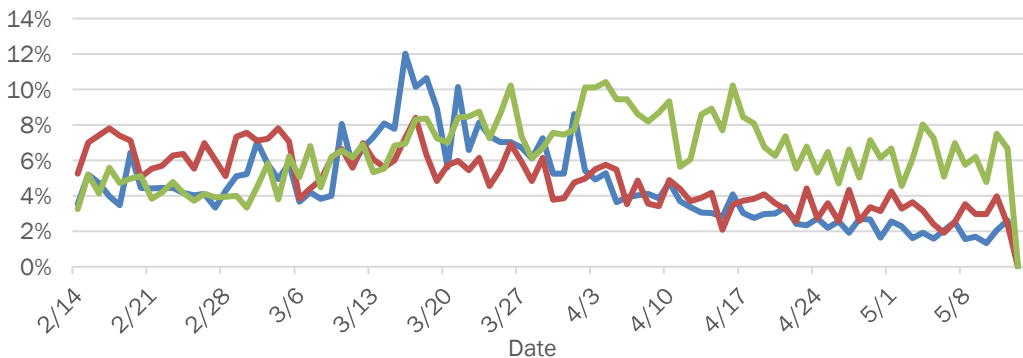

Daily percent of ED visits resulting in cough-associated admissions

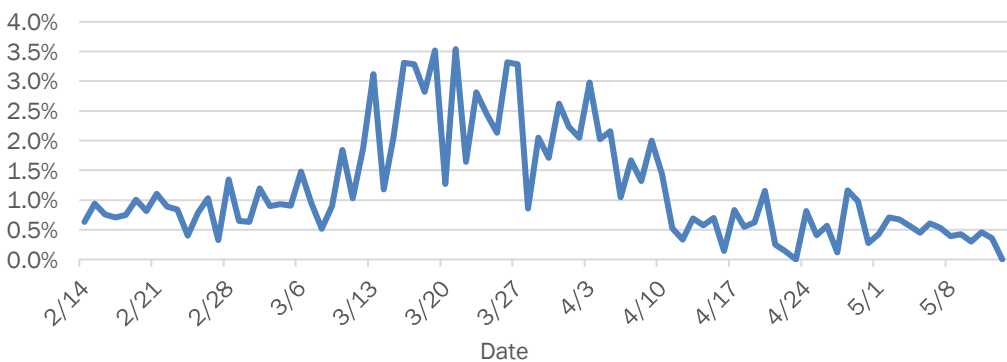

Weekly count of ED visits for influenza-like illness

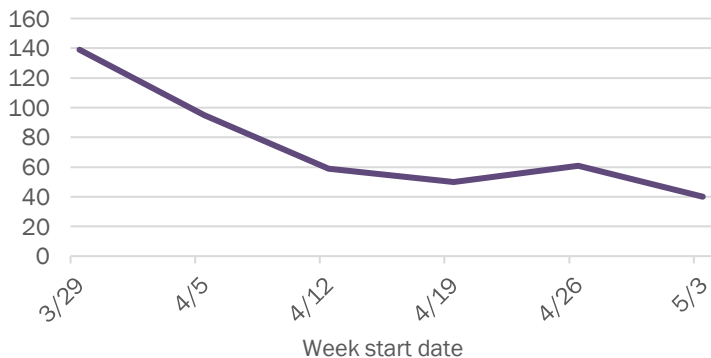

Weekly count of ED visits for COVID-like illness

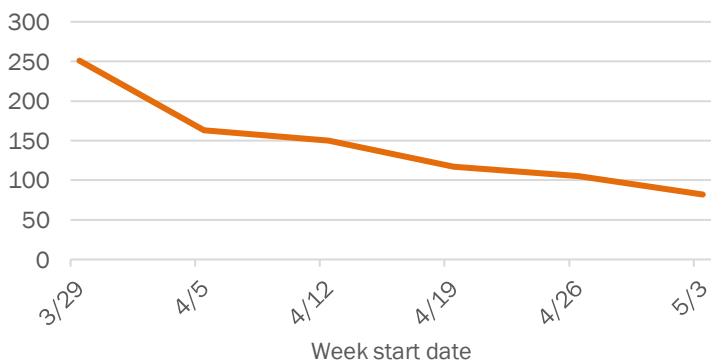

The Electronic Surveillance System for the Early Notification of Community-Based Epidemics (ESSENCE-FL) includes chief complaint data from 213 of 214 Florida EDs. Data are transmitted electronically to ESSENCE-FL daily or hourly.

Coronavirus: summary for Escambia County

Data for May 13, 2020 (verified at 10 AM)

Data in this report are provisional and subject to change.

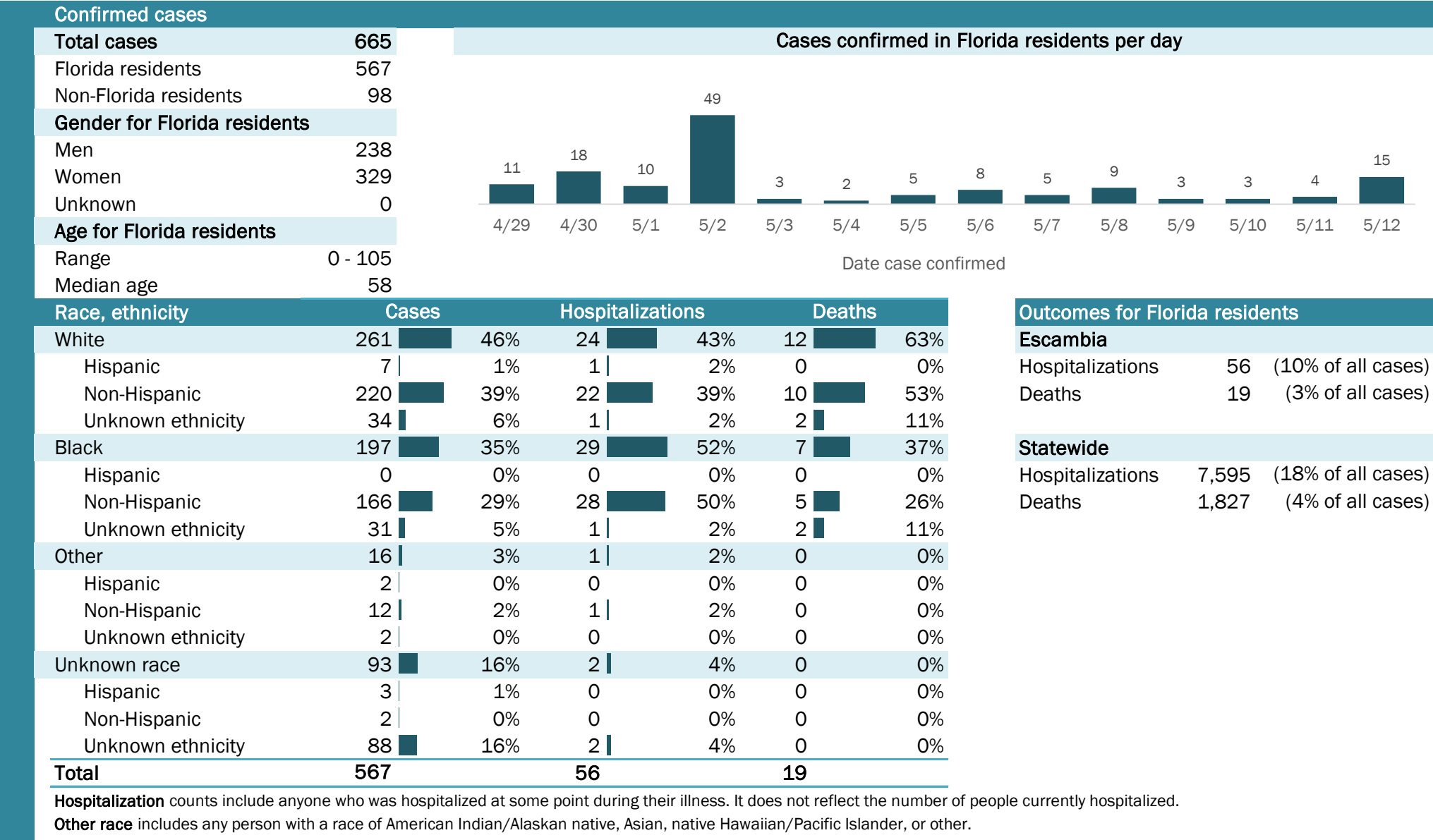

Laboratory testing for Florida residents and non-Florida residents over the past 2 weeks

Number and percent of positive labs

These counts include the number of people for whom the department received laboratory results by day. This percent is the number of people who test positive for the first time divided by all the people tested that day, excluding people who have previously tested positive.

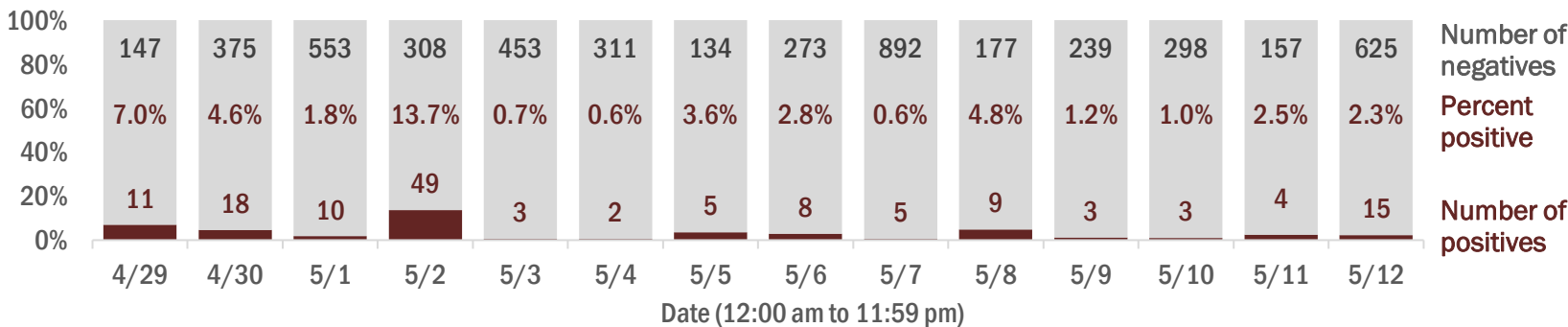

Emergency department (ED) chief complaint and admission data for Escambia County

Daily percent of ED visits mentioning cough, fever, or shortness of breath

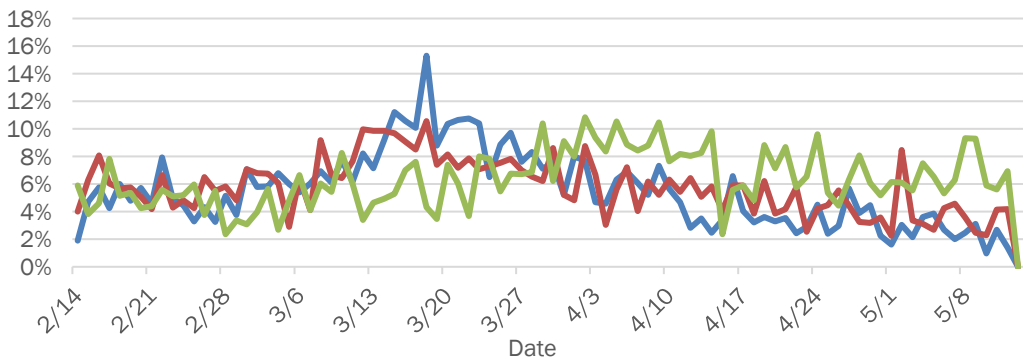

Daily percent of ED visits resulting in cough-associated admissions

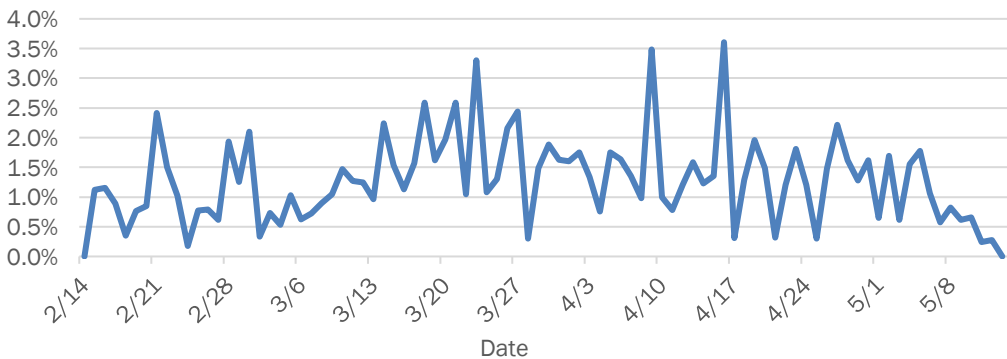

Weekly count of ED visits for influenza-like illness

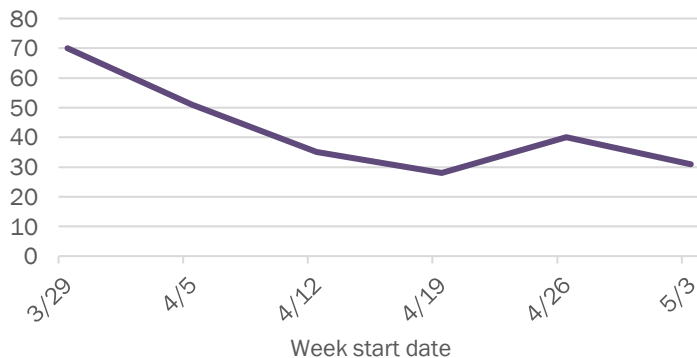

Weekly count of ED visits for COVID-like illness

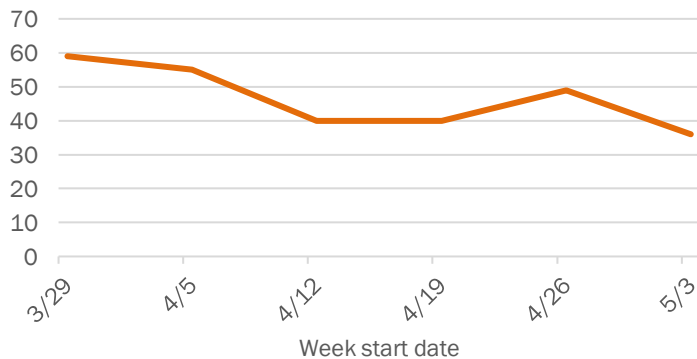

The Electronic Surveillance System for the Early Notification of Community-Based Epidemics (ESSENCE-FL) includes chief complaint data from 213 of 214 Florida EDs. Data are transmitted electronically to ESSENCE-FL daily or hourly.

Coronavirus: summary for Flagler County

Data for May 13, 2020 (verified at 10 AM)

Data in this report are provisional and subject to change.

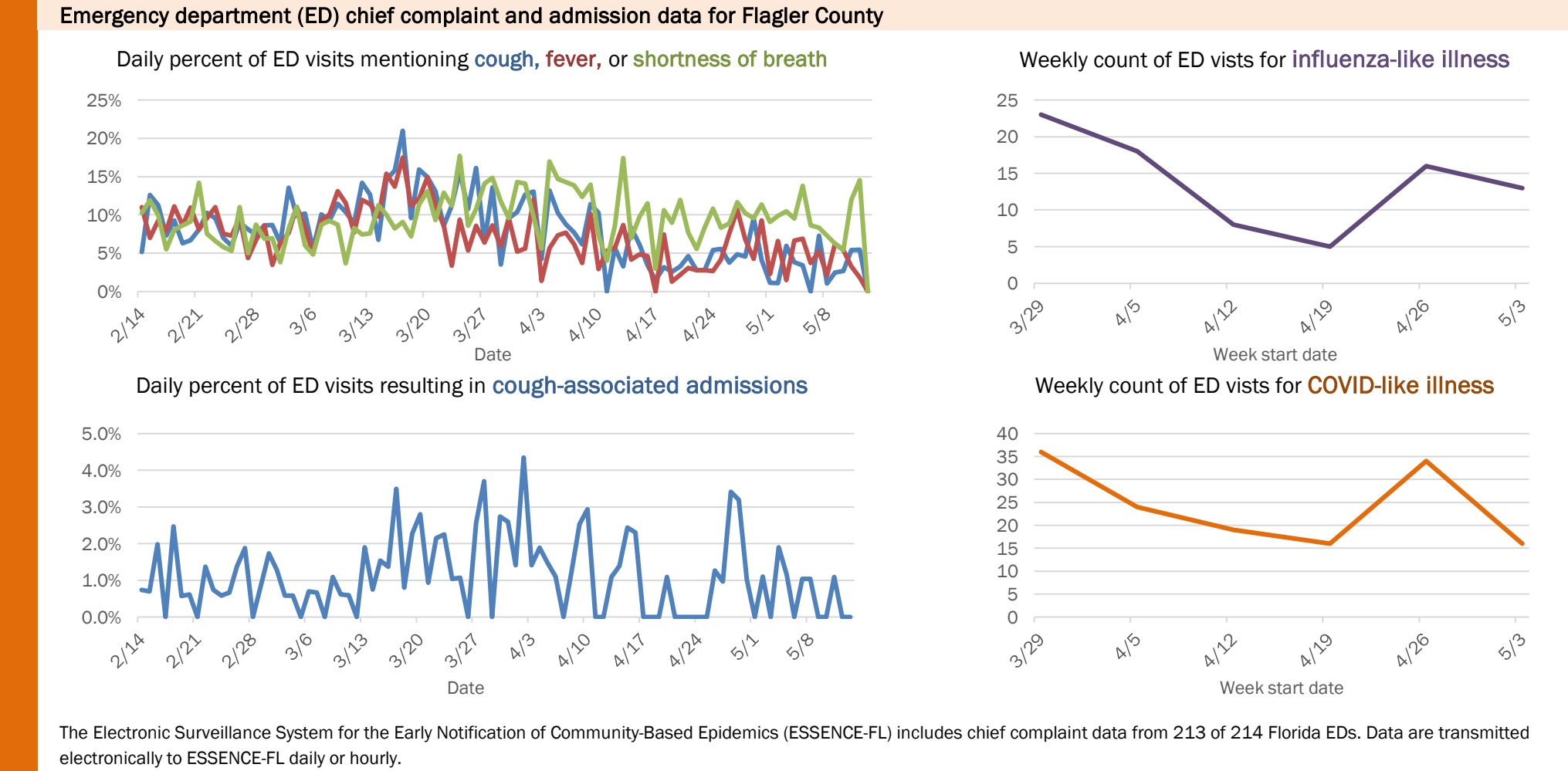
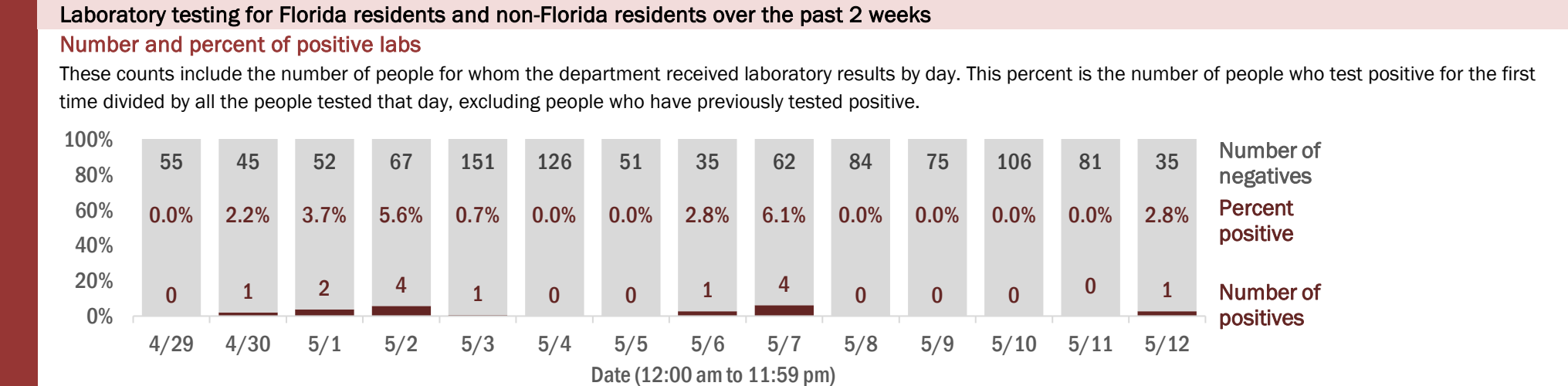
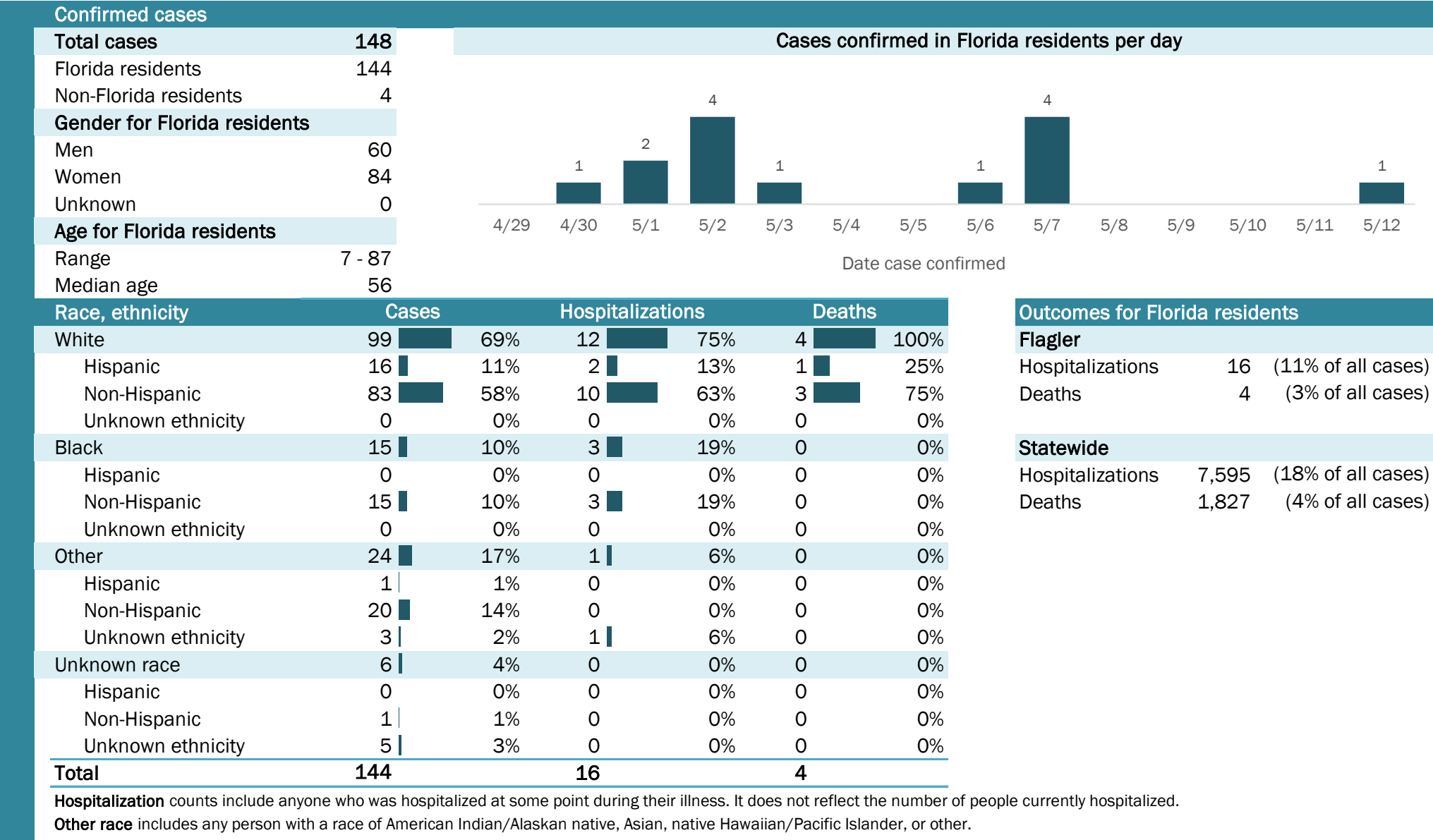

Coronavirus: summary for Franklin County

Data for May 13, 2020 (verified at 10 AM)

Data in this report are provisional and subject to change.

Confirmed cases																
Total cases	2	Cases confirmed in Florida residents per day														
Florida residents	1															
Non-Florida residents	1															
Gender for Florida residents																
Men	0															
Women	1															
Unknown	0															
Age for Florida residents		4/29	4/30	5/1	5/2	5/3	5/4	5/5	5/6	5/7	5/8	5/9	5/10	5/11	5/12	
Range	60 - 60	Date case confirmed														
Median age	60															
Race, ethnicity	Cases	Hospitalizations			Deaths			Outcomes for Florida residents								
White	1 <div><div></div></div> 100%	0	N/A	0	N/A	Franklin										
Hispanic	0 0%	0	N/A	0	N/A	Hospitalizations 0 (0% of all cases)										
Non-Hispanic	1 <div><div></div></div> 100%	0	N/A	0	N/A	Deaths 0 (0% of all cases)										
Unknown ethnicity	0 0%	0	N/A	0	N/A											
Black	0 0%	0	N/A	0	N/A	Statewide										
Hispanic	0 0%	0	N/A	0	N/A	Hospitalizations 7,595 (18% of all cases)										
Non-Hispanic	0 0%	0	N/A	0	N/A	Deaths 1,827 (4% of all cases)										
Unknown ethnicity	0 0%	0	N/A	0	N/A											
Other	0 0%	0	N/A	0	N/A											
Hispanic	0 0%	0	N/A	0	N/A											
Non-Hispanic	0 0%	0	N/A	0	N/A											
Unknown ethnicity	0 0%	0	N/A	0	N/A											
Unknown race	0 0%	0	N/A	0	N/A											
Hispanic	0 0%	0	N/A	0	N/A											
Non-Hispanic	0 0%	0	N/A	0	N/A											
Unknown ethnicity	0 0%	0	N/A	0	N/A											
Total	1	0	0													

Hospitalization counts include anyone who was hospitalized at some point during their illness. It does not reflect the number of people currently hospitalized.

Other race includes any person with a race of American Indian/Alaskan native, Asian, native Hawaiian/Pacific Islander, or other.

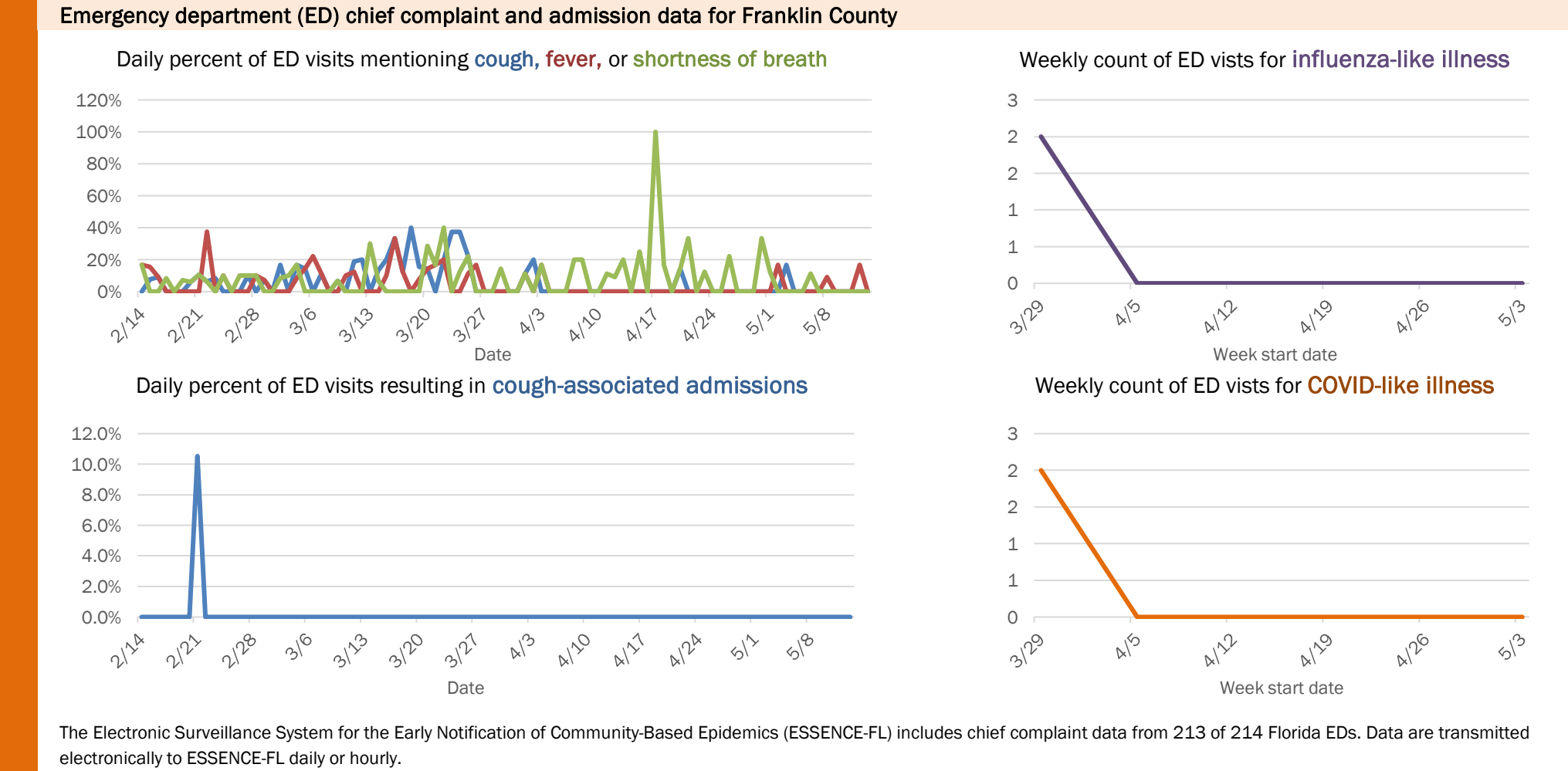
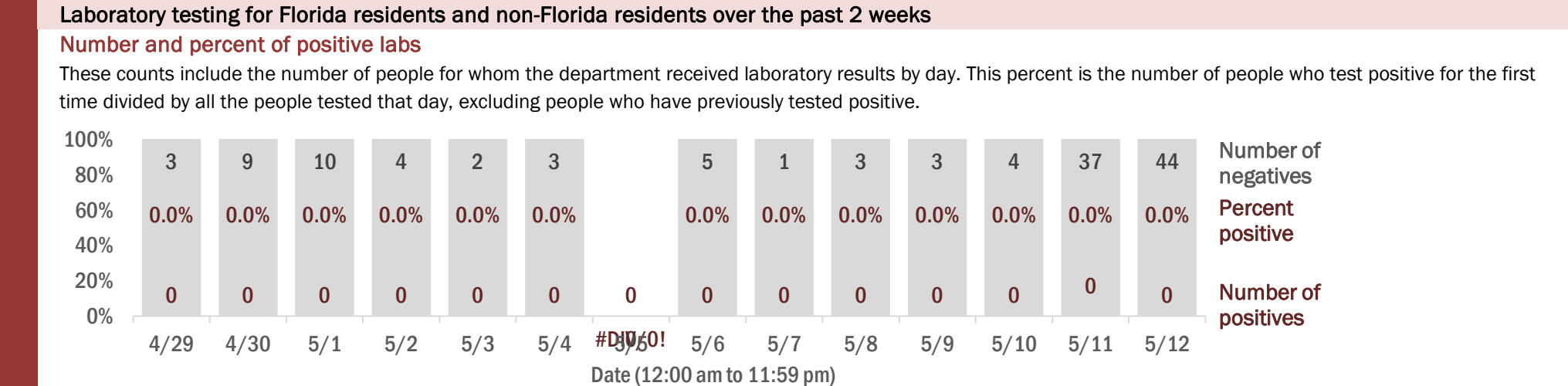

The Electronic Surveillance System for the Early Notification of Community-Based Epidemics (ESSENCE-FL) includes chief complaint data from 213 of 214 Florida EDs. Data are transmitted electronically to ESSENCE-FL daily or hourly.

Coronavirus: summary for Gadsden County

Data for May 13, 2020 (verified at 10 AM)

Data in this report are provisional and subject to change.

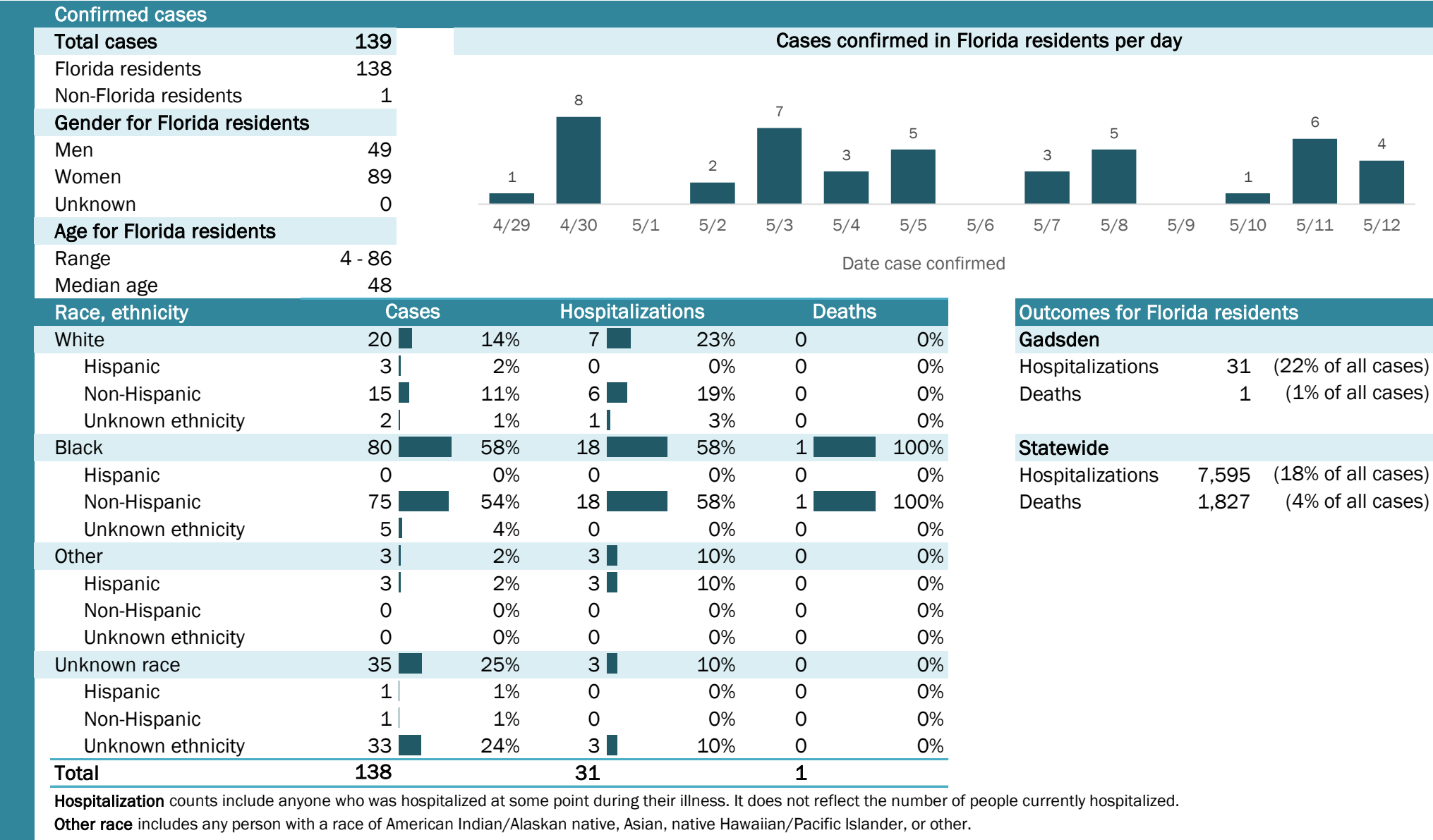

Laboratory testing for Florida residents and non-Florida residents over the past 2 weeks

Number and percent of positive labs

These counts include the number of people for whom the department received laboratory results by day. This percent is the number of people who test positive for the first time divided by all the people tested that day, excluding people who have previously tested positive.

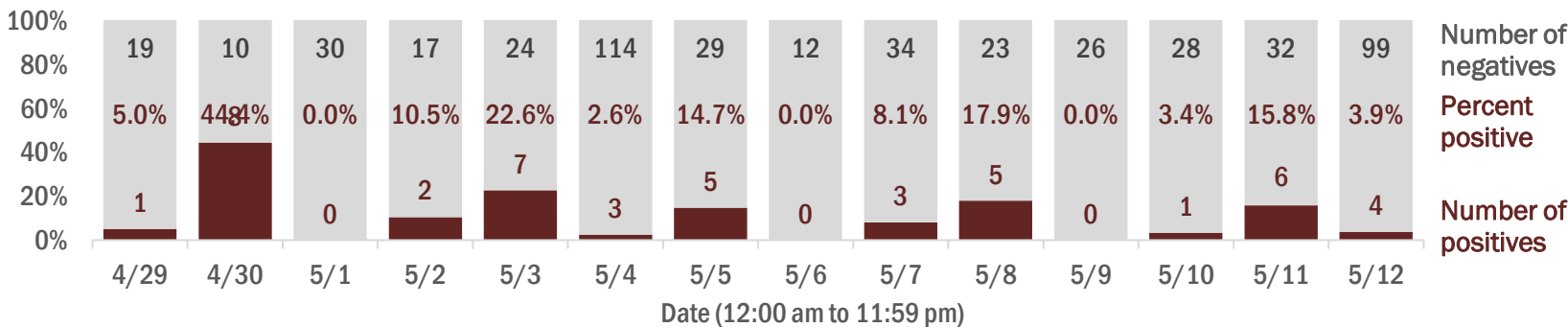

Emergency department (ED) chief complaint and admission data for Gadsden County

Daily percent of ED visits mentioning cough, fever, or shortness of breath

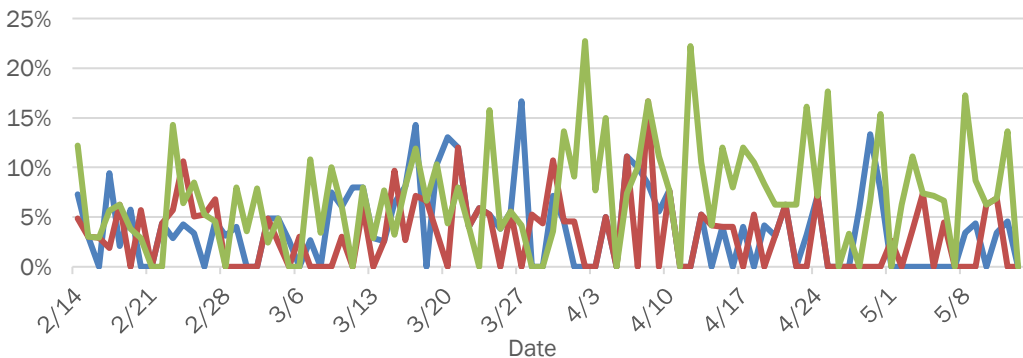

Daily percent of ED visits resulting in cough-associated admissions

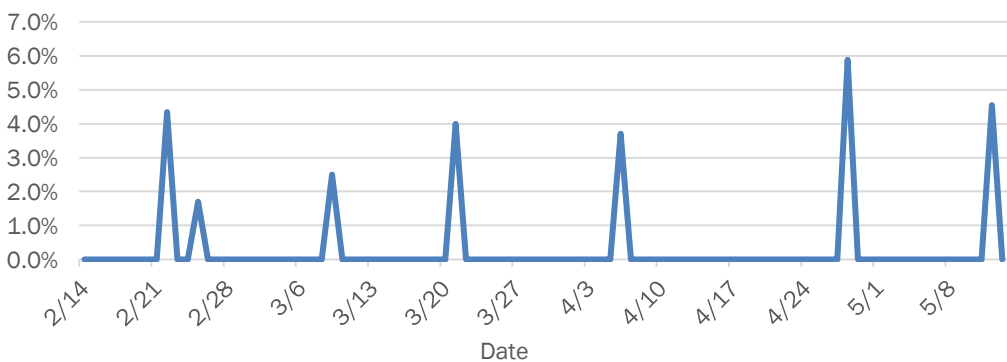

Weekly count of ED visits for influenza-like illness

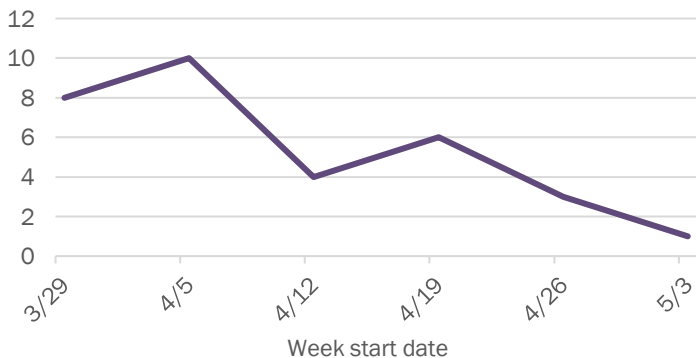

Weekly count of ED visits for COVID-like illness

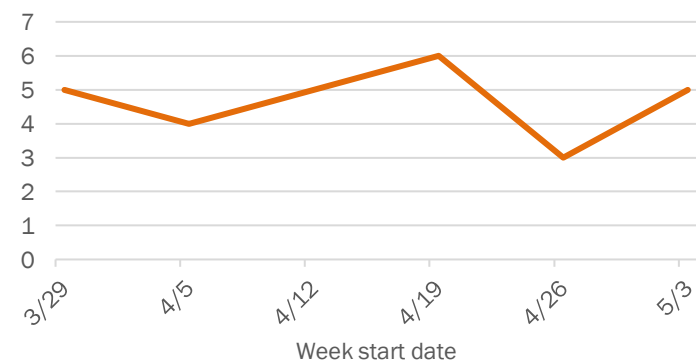

The Electronic Surveillance System for the Early Notification of Community-Based Epidemics (ESSENCE-FL) includes chief complaint data from 213 of 214 Florida EDs. Data are transmitted electronically to ESSENCE-FL daily or hourly.

Coronavirus: summary for Gilchrist County

Data for May 13, 2020 (verified at 10 AM)

Data in this report are provisional and subject to change.

Confirmed cases

Total cases	7
Florida residents	7
Non-Florida residents	0
Gender for Florida residents	
Men	2
Women	4
Unknown	1
Age for Florida residents	
Range	25 - 73
Median age	52

Cases confirmed in Florida residents per day

Date	Cases
4/29	1
4/30	0
5/1	0
5/2	0
5/3	0
5/4	0
5/5	0
5/6	0
5/7	0
5/8	0
5/9	0
5/10	0
5/11	1
5/12	1

Race, ethnicity	Cases	Hospitalizations	Deaths
White	6	0	0
Hispanic	0	0	0
Non-Hispanic	6	0	0
Unknown ethnicity	0	0	0
Black	1	0	0
Hispanic	0	0	0
Non-Hispanic	1	0	0
Unknown ethnicity	0	0	0
Other	0	0	0
Hispanic	0	0	0
Non-Hispanic	0	0	0
Unknown ethnicity	0	0	0
Unknown race	0	0	0
Hispanic	0	0	0
Non-Hispanic	0	0	0
Unknown ethnicity	0	0	0
Total	7	0	0

Outcomes for Florida residents

Gilchrist

Hospitalizations	0	(0% of all cases)
Deaths	0	(0% of all cases)

Statewide

Hospitalizations	7,595	(18% of all cases)
Deaths	1,827	(4% of all cases)

Hospitalization counts include anyone who was hospitalized at some point during their illness. It does not reflect the number of people currently hospitalized.

Other race includes any person with a race of American Indian/Alaskan native, Asian, native Hawaiian/Pacific Islander, or other.

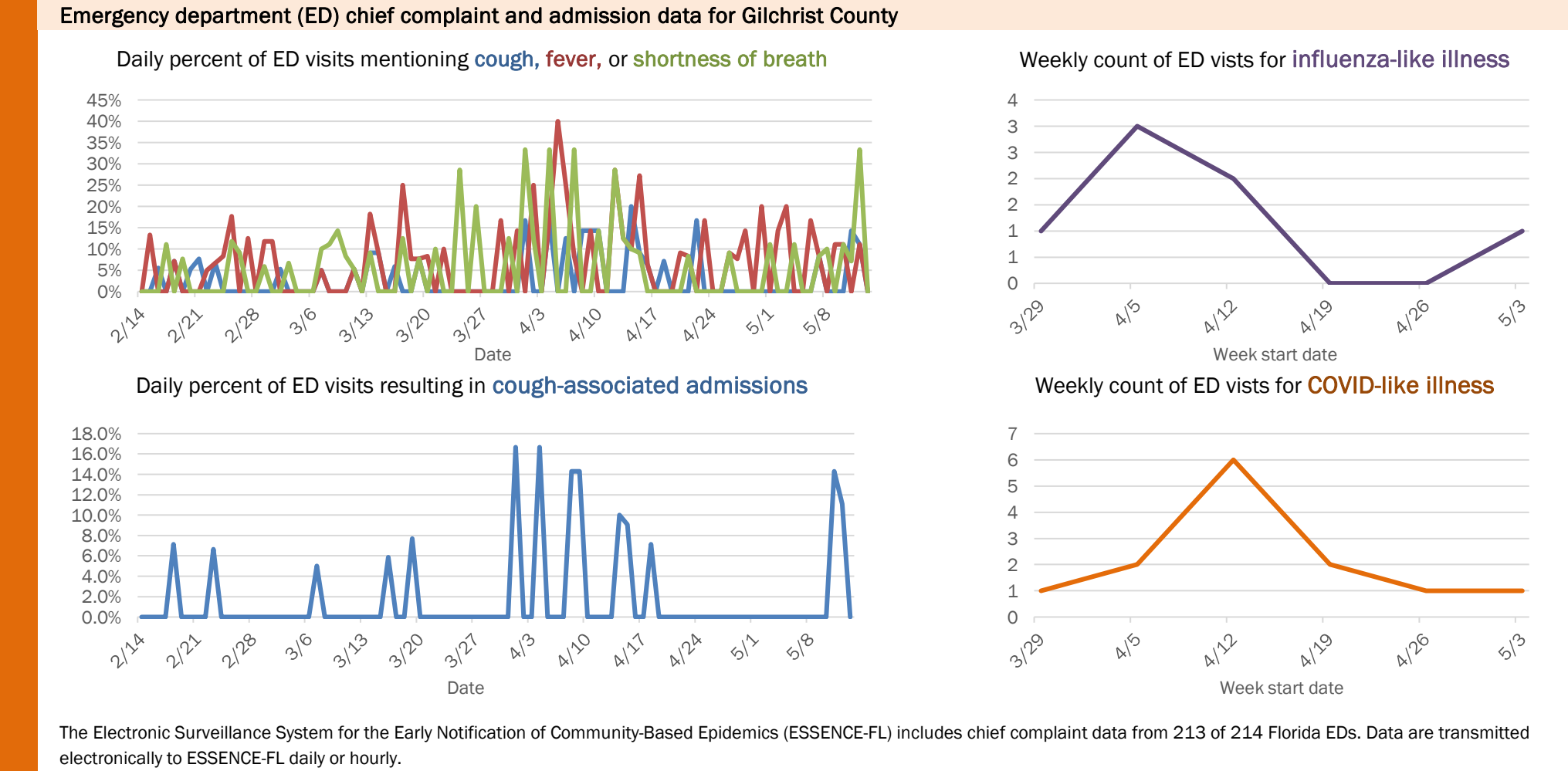
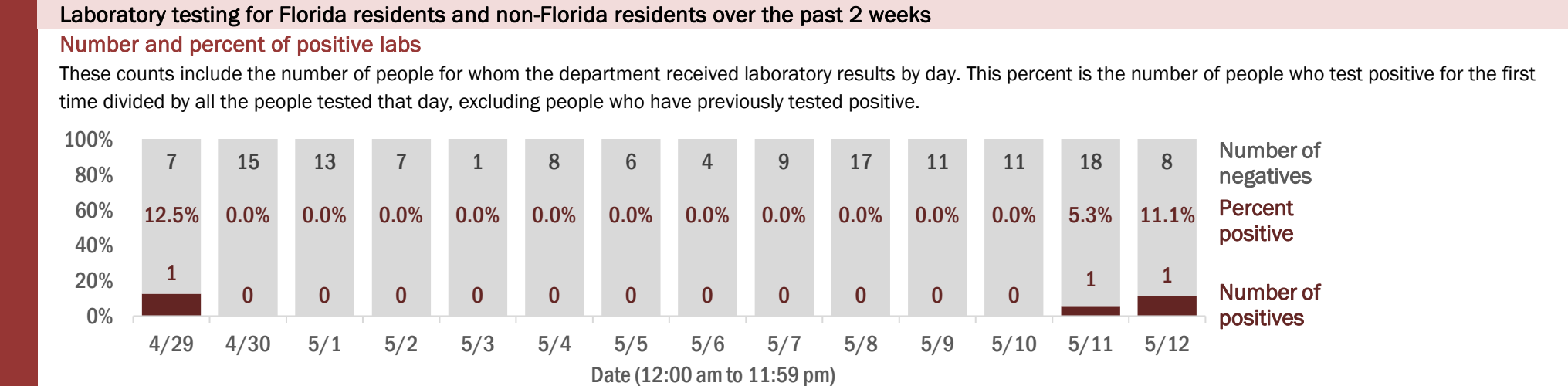

Coronavirus: summary for Glades County

Data for May 13, 2020 (verified at 10 AM)

Data in this report are provisional and subject to change.

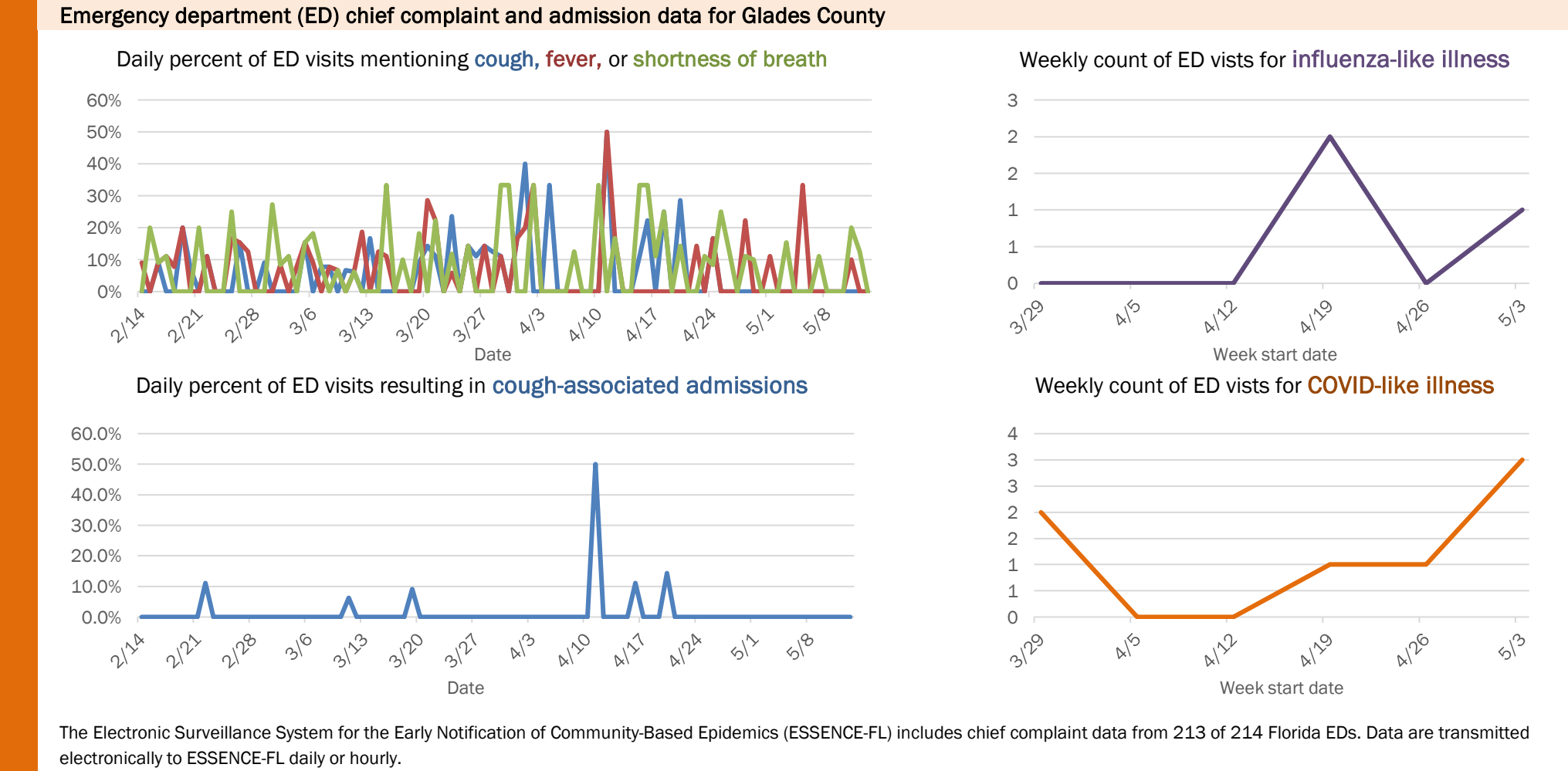
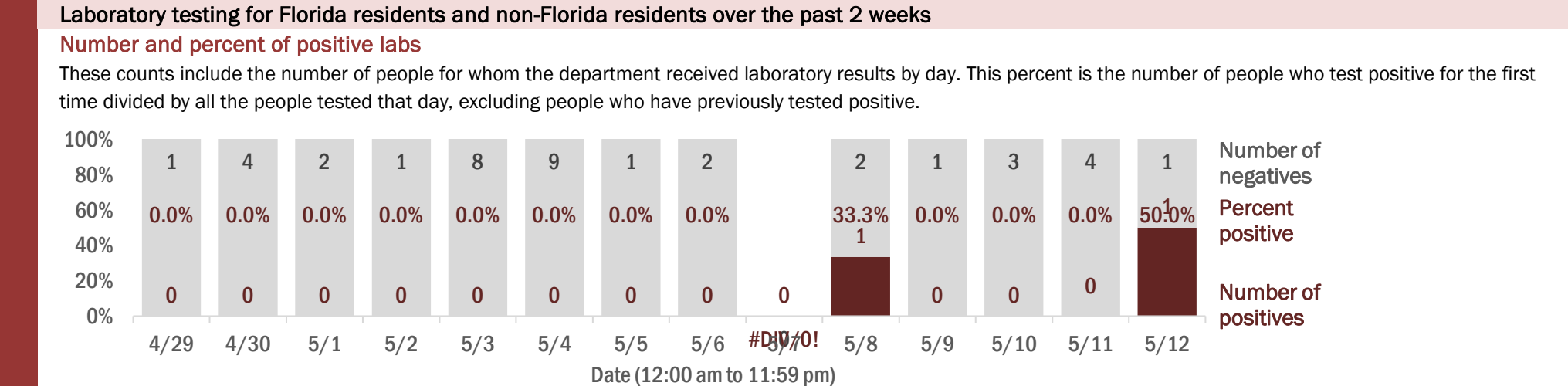
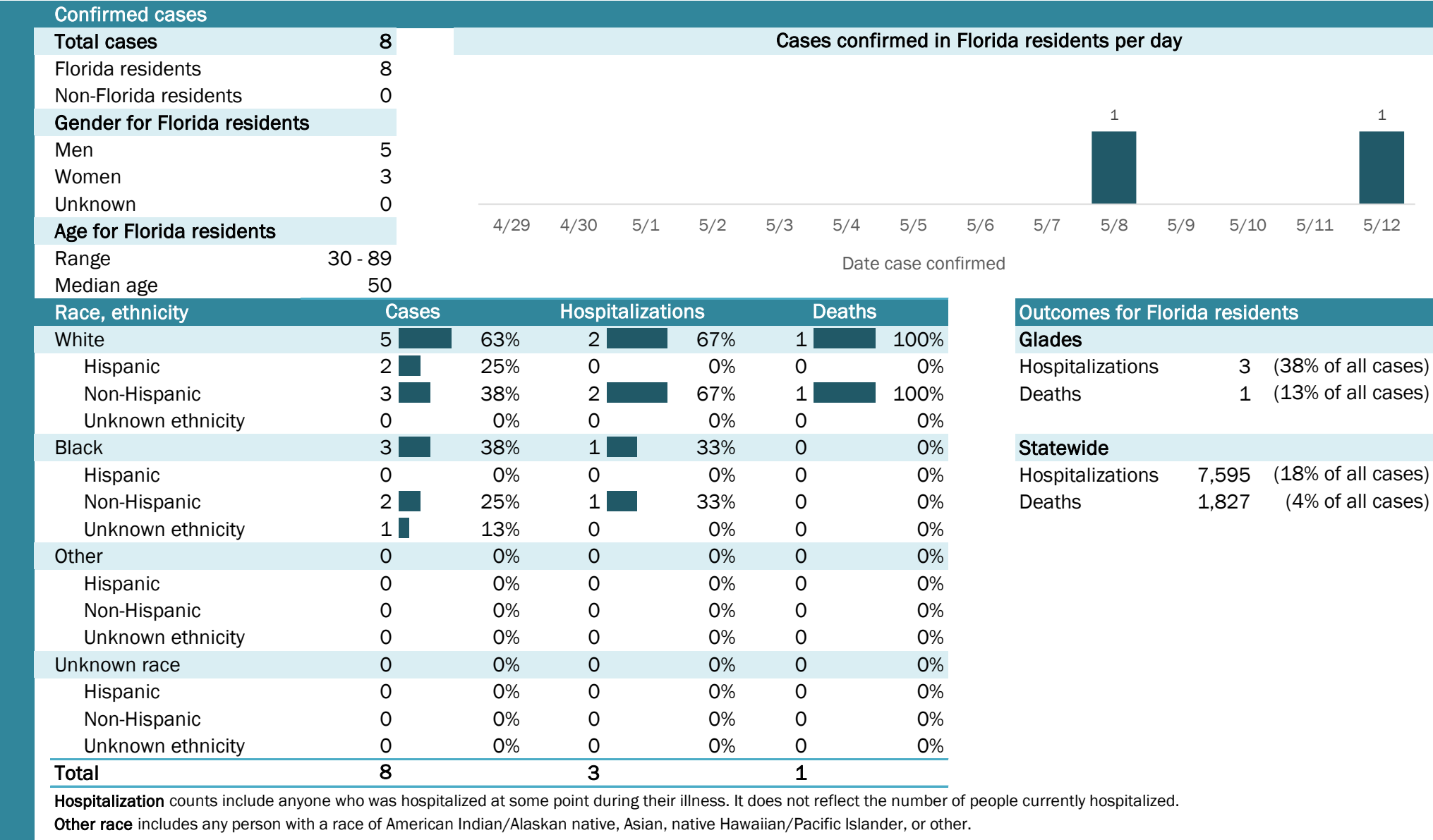

Coronavirus: summary for Gulf County

Data for May 13, 2020 (verified at 10 AM)

Data in this report are provisional and subject to change.

Confirmed cases																	
Total cases	1	Cases confirmed in Florida residents per day															
Florida residents	1																
Non-Florida residents	0																
Gender for Florida residents																	
Men	0																
Women	1																
Unknown	0																
Age for Florida residents		4/29	4/30	5/1	5/2	5/3	5/4	5/5	5/6	5/7	5/8	5/9	5/10	5/11	5/12		
Range	42 - 42	Date case confirmed															
Median age	42																
Race, ethnicity	Cases	Hospitalizations			Deaths			Outcomes for Florida residents									
White	1	100%	0	N/A	0	N/A	Gulf										
Hispanic	0	0%	0	N/A	0	N/A	Hospitalizations	0	(0% of all cases)								
Non-Hispanic	1	100%	0	N/A	0	N/A	Deaths	0	(0% of all cases)								
Unknown ethnicity	0	0%	0	N/A	0	N/A	Statewide										
Black	0	0%	0	N/A	0	N/A	Hospitalizations	7,595	(18% of all cases)								
Hispanic	0	0%	0	N/A	0	N/A	Deaths	1,827	(4% of all cases)								
Non-Hispanic	0	0%	0	N/A	0	N/A											
Unknown ethnicity	0	0%	0	N/A	0	N/A											
Other	0	0%	0	N/A	0	N/A											
Hispanic	0	0%	0	N/A	0	N/A											
Non-Hispanic	0	0%	0	N/A	0	N/A											
Unknown ethnicity	0	0%	0	N/A	0	N/A											
Unknown race	0	0%	0	N/A	0	N/A											
Hispanic	0	0%	0	N/A	0	N/A											
Non-Hispanic	0	0%	0	N/A	0	N/A											
Unknown ethnicity	0	0%	0	N/A	0	N/A											
Total	1	0			0												
Hospitalization counts include anyone who was hospitalized at some point during their illness. It does not reflect the number of people currently hospitalized.																	
Other race includes any person with a race of American Indian/Alaskan native, Asian, native Hawaiian/Pacific Islander, or other.																	

Laboratory testing for Florida residents and non-Florida residents over the past 2 weeks

Number and percent of positive labs

These counts include the number of people for whom the department received laboratory results by day. This percent is the number of people who test positive for the first time divided by all the people tested that day, excluding people who have previously tested positive.

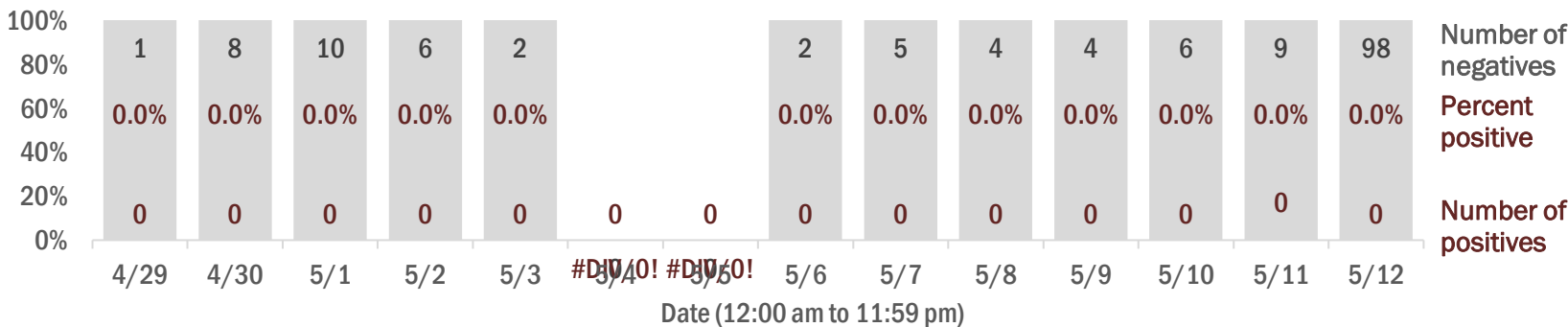

Emergency department (ED) chief complaint and admission data for Gulf County

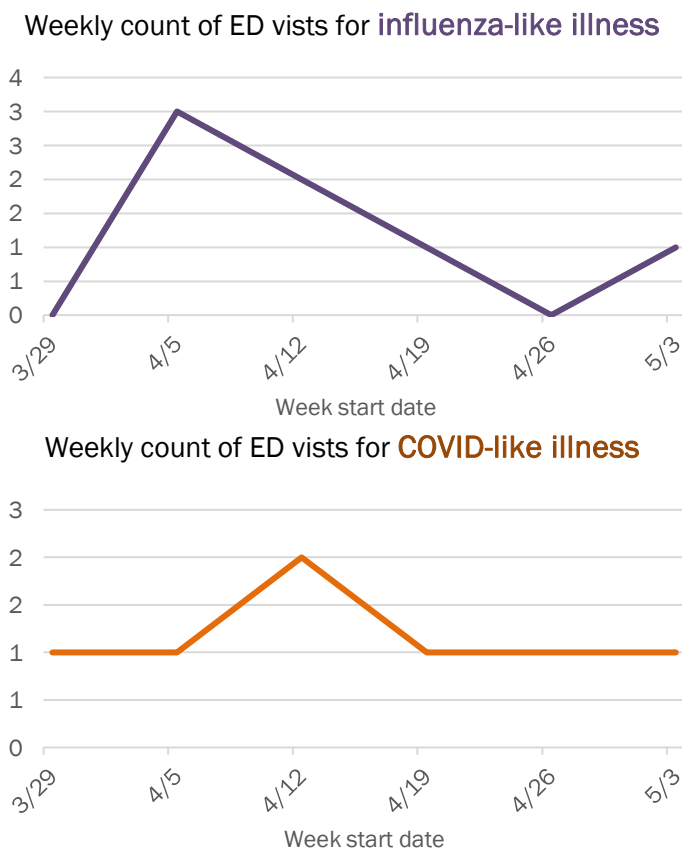
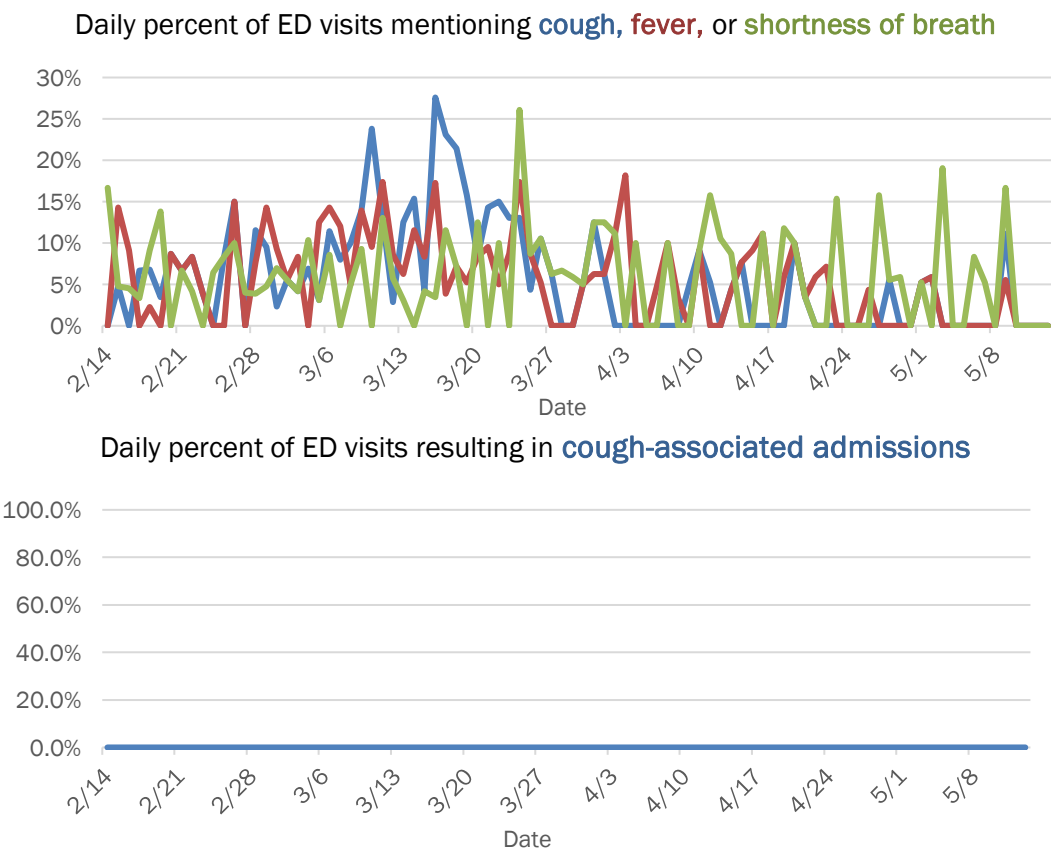

The Electronic Surveillance System for the Early Notification of Community-Based Epidemics (ESSENCE-FL) includes chief complaint data from 213 of 214 Florida EDs. Data are transmitted electronically to ESSENCE-FL daily or hourly.

Coronavirus: summary for Hamilton County

Data for May 13, 2020 (verified at 10 AM)

Data in this report are provisional and subject to change.

Confirmed cases

Total cases

86

Cases confirmed in Florida residents per day

4/29

4/30

5/1

5/2

5/3

5/4

5/5

5/6

5/7

5/8

5/9

5/10

5/11

5/12

1

10

1

67

Florida residents

85

Non-Florida residents

1

Gender for Florida residents

Men

79

Women

6

Unknown

0

Age for Florida residents

Range

20 - 71

Median age

40

Race, ethnicity	Cases	Hospitalizations	Deaths
White	41	0	0
Hispanic	0	0	0
Non-Hispanic	5	0	0
Unknown ethnicity	36	0	0
Black	34	0	0
Hispanic	0	0	0
Non-Hispanic	3	0	0
Unknown ethnicity	31	0	0
Other	5	0	0
Hispanic	0	0	0
Non-Hispanic	0	0	0
Unknown ethnicity	5	0	0
Unknown race	5	0	0
Hispanic	0	0	0
Non-Hispanic	0	0	0
Unknown ethnicity	5	0	0
Total	85	0	0

Hospitalization

counts include anyone who was hospitalized at some point during their illness. It does not reflect the number of people currently hospitalized.

Other race

includes any person with a race of American Indian/Alaskan native, Asian, native Hawaiian/Pacific Islander, or other.

Outcomes for Florida residents

Hamilton

Hospitalizations

0

(0% of all cases)

Deaths

0

(0% of all cases)

Statewide

Hospitalizations

7,595

(18% of all cases)

Deaths

1,827

(4% of all cases)

Laboratory testing for Florida residents and non-Florida residents over the past 2 weeks

Number and percent of positive labs

These counts include the number of people for whom the department received laboratory results by day. This percent is the number of people who test positive for the first time divided by all the people tested that day, excluding people who have previously tested positive.

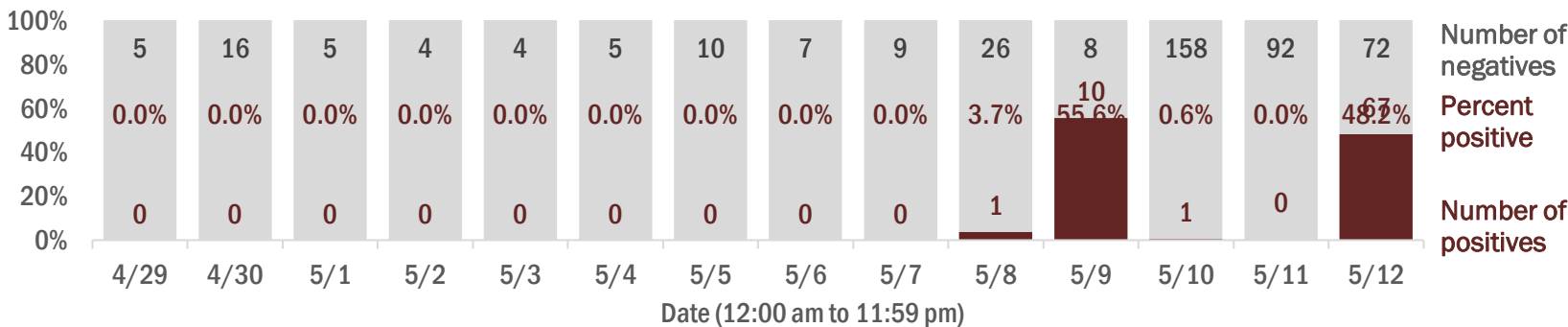

Emergency department (ED) chief complaint and admission data for Hamilton County

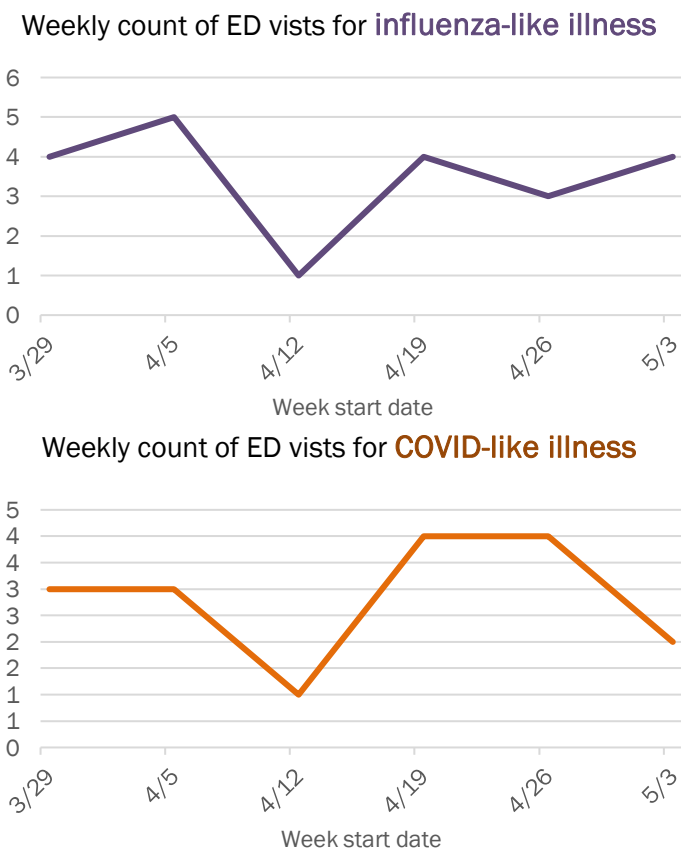
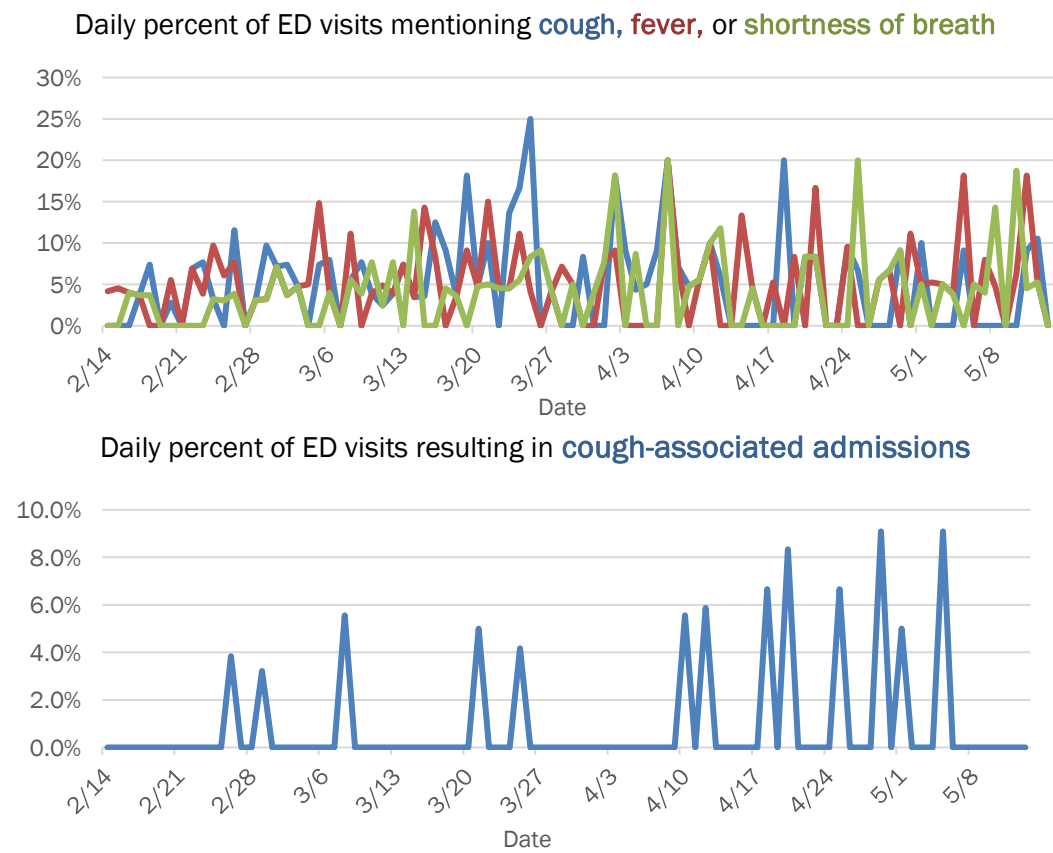

The Electronic Surveillance System for the Early Notification of Community-Based Epidemics (ESSENCE-FL) includes chief complaint data from 213 of 214 Florida EDs. Data are transmitted electronically to ESSENCE-FL daily or hourly.

Coronavirus: summary for Hardee County

Data for May 13, 2020 (verified at 10 AM)

Data in this report are provisional and subject to change.

Confirmed cases

Total cases

37

Florida residents

35

Non-Florida residents

2

Gender for Florida residents

Men

12

Women

23

Unknown

0

Age for Florida residents

Range

10 - 83

Median age

35

Cases confirmed in Florida residents per day

3

2

1

10

1

1

1

1

4/29

4/30

5/1

5/2

5/3

5/4

5/5

5/6

5/7

5/8

5/9

5/10

5/11

5/12

Date case confirmed

Race, ethnicity	Cases	Hospitalizations	Deaths
White	15	2	0
Hispanic	6	0	0
Non-Hispanic	9	2	0
Unknown ethnicity	0	0	0
Black	17	3	0
Hispanic	0	0	0
Non-Hispanic	17	3	0
Unknown ethnicity	0	0	0
Other	3	1	0
Hispanic	1	0	0
Non-Hispanic	2	1	0
Unknown ethnicity	0	0	0
Unknown race	0	0	0
Hispanic	0	0	0
Non-Hispanic	0	0	0
Unknown ethnicity	0	0	0
Total	35	6	0

Hospitalization counts include anyone who was hospitalized at some point during their illness. It does not reflect the number of people currently hospitalized.

Other race includes any person with a race of American Indian/Alaskan native, Asian, native Hawaiian/Pacific Islander, or other.

Outcomes for Florida residents

Hardee

Hospitalizations

6

(17% of all cases)

Deaths

0

(0% of all cases)

Statewide

Hospitalizations

7,595

(18% of all cases)

Deaths

1,827

(4% of all cases)

Laboratory testing for Florida residents and non-Florida residents over the past 2 weeks

Number and percent of positive labs

These counts include the number of people for whom the department received laboratory results by day. This percent is the number of people who test positive for the first time divided by all the people tested that day, excluding people who have previously tested positive.

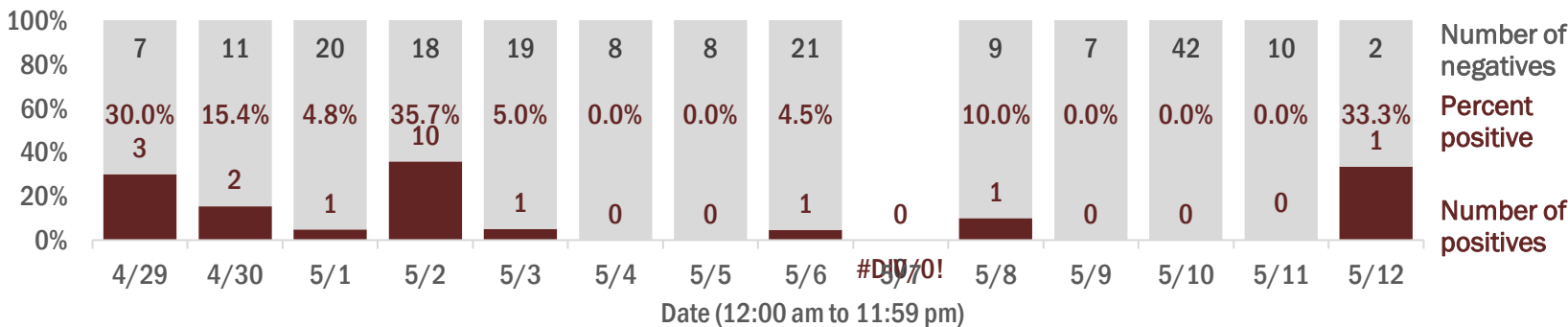

Emergency department (ED) chief complaint and admission data for Hardee County

Daily percent of ED visits mentioning cough, fever, or shortness of breath

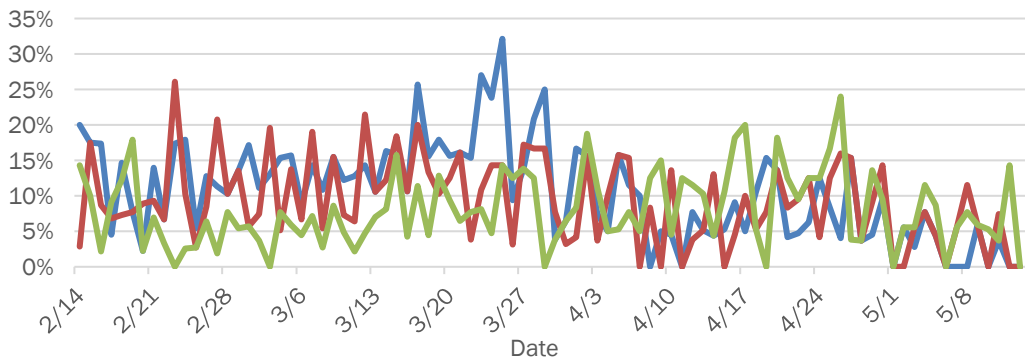

Daily percent of ED visits resulting in cough-associated admissions

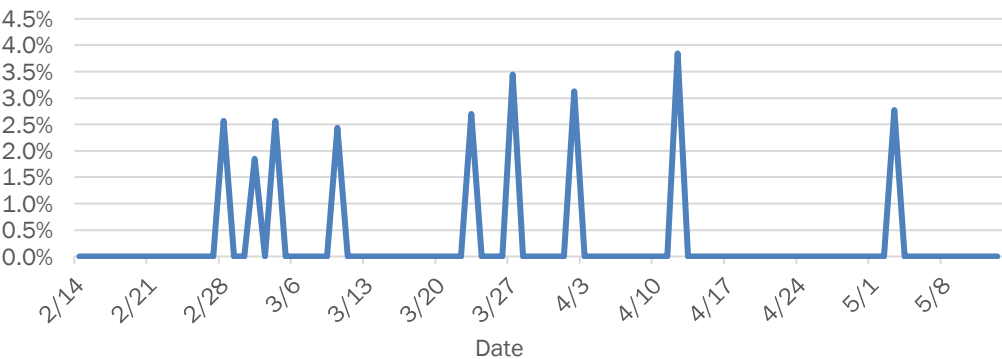

Weekly count of ED vists for influenza-like illness

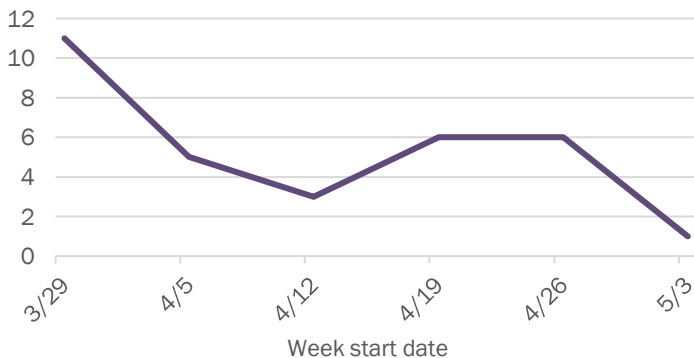

Weekly count of ED vists for COVID-like illness

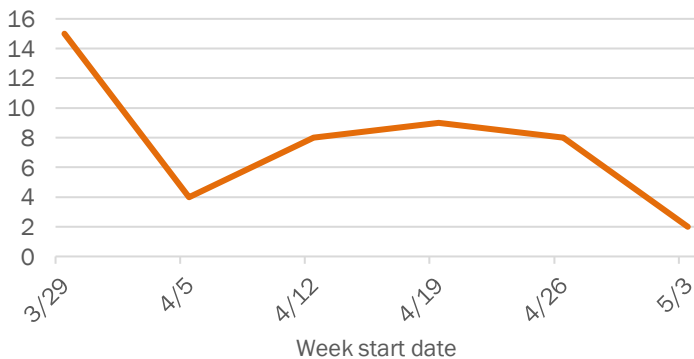

The Electronic Surveillance System for the Early Notification of Community-Based Epidemics (ESSENCE-FL) includes chief complaint data from 213 of 214 Florida EDs. Data are transmitted electronically to ESSENCE-FL daily or hourly.

Coronavirus: summary for Hendry County

Data for May 13, 2020 (verified at 10 AM)

Data in this report are provisional and subject to change.

Confirmed cases

Total cases	165
Florida residents	165
Non-Florida residents	0
Gender for Florida residents	
Men	84
Women	81
Unknown	0
Age for Florida residents	
Range	1 - 101
Median age	46

Cases confirmed in Florida residents per day

Date	Cases
4/29	3
4/30	9
5/1	4
5/2	5
5/3	9
5/4	5
5/5	5
5/6	9
5/7	3
5/8	4
5/9	5
5/10	9
5/11	5
5/12	10

Race, ethnicity	Cases	Hospitalizations	Deaths
White	107	17	5
Hispanic	67	8	2
Non-Hispanic	38	9	3
Unknown ethnicity	2	0	0
Black	41	10	1
Hispanic	0	0	0
Non-Hispanic	40	9	1
Unknown ethnicity	1	1	0
Other	5	3	0
Hispanic	3	2	0
Non-Hispanic	2	1	0
Unknown ethnicity	0	0	0
Unknown race	12	0	0
Hispanic	6	0	0
Non-Hispanic	0	0	0
Unknown ethnicity	6	0	0
Total	165	30	6

Outcomes for Florida residents

Hendry

Hospitalizations	30	(18% of all cases)
Deaths	6	(4% of all cases)

Statewide

Hospitalizations	7,595	(18% of all cases)
Deaths	1,827	(4% of all cases)

Hospitalization counts include anyone who was hospitalized at some point during their illness. It does not reflect the number of people currently hospitalized.

Other race includes any person with a race of American Indian/Alaskan native, Asian, native Hawaiian/Pacific Islander, or other.

Laboratory testing for Florida residents and non-Florida residents over the past 2 weeks

Number and percent of positive labs

These counts include the number of people for whom the department received laboratory results by day. This percent is the number of people who test positive for the first time divided by all the people tested that day, excluding people who have previously tested positive.

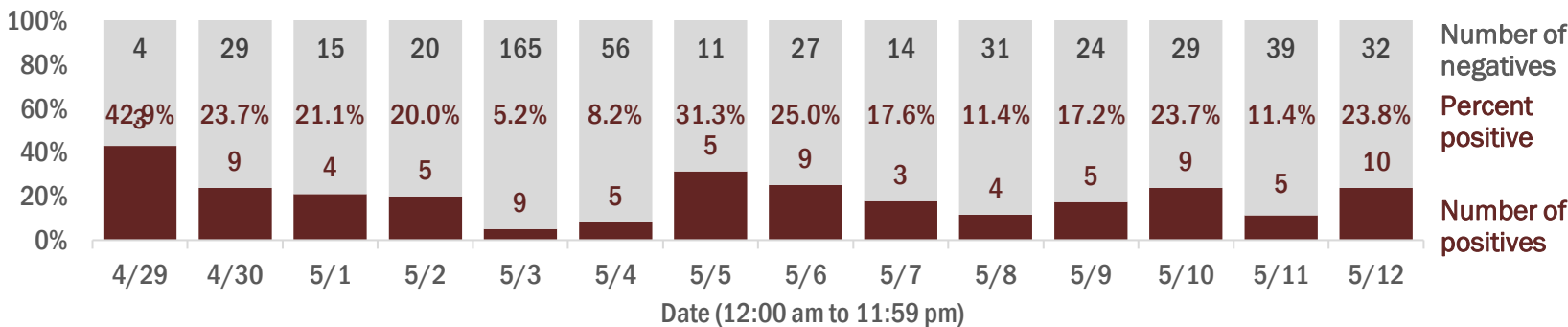

Emergency department (ED) chief complaint and admission data for Hendry County

Daily percent of ED visits mentioning cough, fever, or shortness of breath

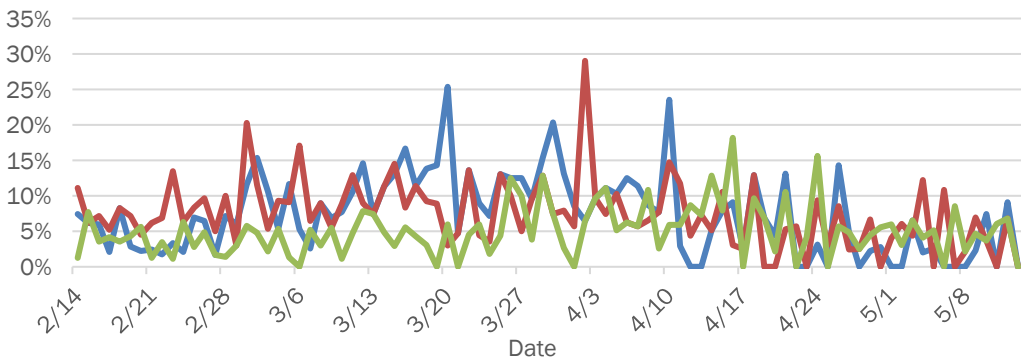

Daily percent of ED visits resulting in cough-associated admissions

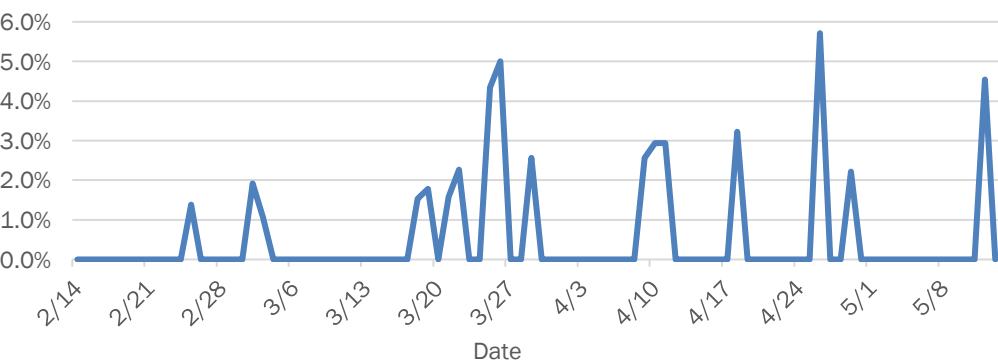

Weekly count of ED visits for influenza-like illness

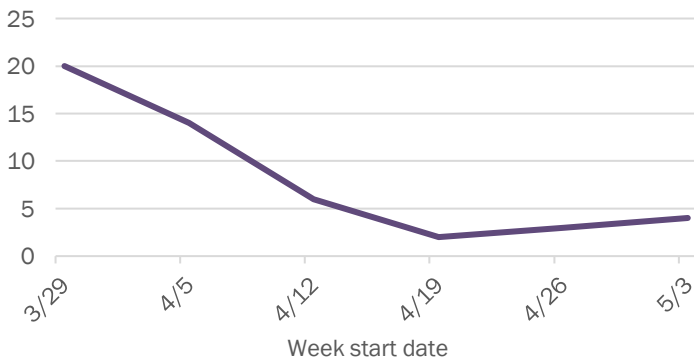

Weekly count of ED visits for COVID-like illness

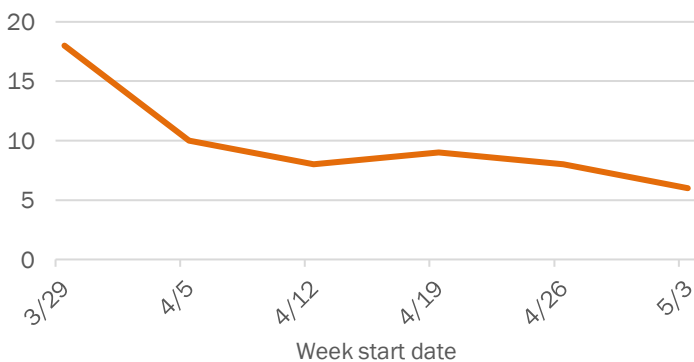

The Electronic Surveillance System for the Early Notification of Community-Based Epidemics (ESSENCE-FL) includes chief complaint data from 213 of 214 Florida EDs. Data are transmitted electronically to ESSENCE-FL daily or hourly.

Coronavirus: summary for Hernando County

Data for May 13, 2020 (verified at 10 AM)

Data in this report are provisional and subject to change.

Confirmed cases

Total cases	101
Florida residents	95
Non-Florida residents	6
Gender for Florida residents	
Men	49
Women	46
Unknown	0
Age for Florida residents	
Range	1 - 85
Median age	46

Cases confirmed in Florida residents per day

Date	Cases
4/29	0
4/30	3
5/1	1
5/2	1
5/3	3
5/4	0
5/5	0
5/6	0
5/7	1
5/8	0
5/9	0
5/10	3
5/11	0
5/12	0

Race, ethnicity	Cases	Hospitalizations	Deaths
White	80 (84%)	17 (81%)	4 (80%)
Hispanic	21 (22%)	4 (19%)	1 (20%)
Non-Hispanic	58 (61%)	13 (62%)	3 (60%)
Unknown ethnicity	1 (1%)	0 (0%)	0 (0%)
Black	13 (14%)	3 (14%)	1 (20%)
Hispanic	0 (0%)	0 (0%)	0 (0%)
Non-Hispanic	13 (14%)	3 (14%)	1 (20%)
Unknown ethnicity	0 (0%)	0 (0%)	0 (0%)
Other	2 (2%)	1 (5%)	0 (0%)
Hispanic	1 (1%)	1 (5%)	0 (0%)
Non-Hispanic	1 (1%)	0 (0%)	0 (0%)
Unknown ethnicity	0 (0%)	0 (0%)	0 (0%)
Unknown race	0 (0%)	0 (0%)	0 (0%)
Hispanic	0 (0%)	0 (0%)	0 (0%)
Non-Hispanic	0 (0%)	0 (0%)	0 (0%)
Unknown ethnicity	0 (0%)	0 (0%)	0 (0%)
Total	95	21	5

Outcomes for Florida residents

Hernando		
Hospitalizations	21	(22% of all cases)
Deaths	5	(5% of all cases)

Statewide		
Hospitalizations	7,595	(18% of all cases)
Deaths	1,827	(4% of all cases)

Hospitalization counts include anyone who was hospitalized at some point during their illness. It does not reflect the number of people currently hospitalized.

Other race includes any person with a race of American Indian/Alaskan native, Asian, native Hawaiian/Pacific Islander, or other.

Laboratory testing for Florida residents and non-Florida residents over the past 2 weeks

Number and percent of positive labs

These counts include the number of people for whom the department received laboratory results by day. This percent is the number of people who test positive for the first time divided by all the people tested that day, excluding people who have previously tested positive.

Date	Positives	Negatives	Percent Positive
4/29	0	38	0.0%
4/30	3	41	6.8%
5/1	1	40	2.4%
5/2	1	59	1.7%
5/3	3	37	7.5%
5/4	0	87	0.0%
5/5	0	61	0.0%
5/6	0	47	0.0%
5/7	1	25	3.8%
5/8	0	40	0.0%
5/9	0	54	0.0%
5/10	3	82	3.5%
5/11	0	124	0.0%
5/12	0	9	0.0%

Emergency department (ED) chief complaint and admission data for Hernando County

Daily percent of ED visits mentioning cough, fever, or shortness of breath

Daily percent of ED visits resulting in cough-associated admissions

Weekly count of ED visits for influenza-like illness

Weekly count of ED visits for COVID-like illness

The Electronic Surveillance System for the Early Notification of Community-Based Epidemics (ESSENCE-FL) includes chief complaint data from 213 of 214 Florida EDs. Data are transmitted electronically to ESSENCE-FL daily or hourly.

Coronavirus: summary for Highlands County

Data for May 13, 2020 (verified at 10 AM)

Data in this report are provisional and subject to change.

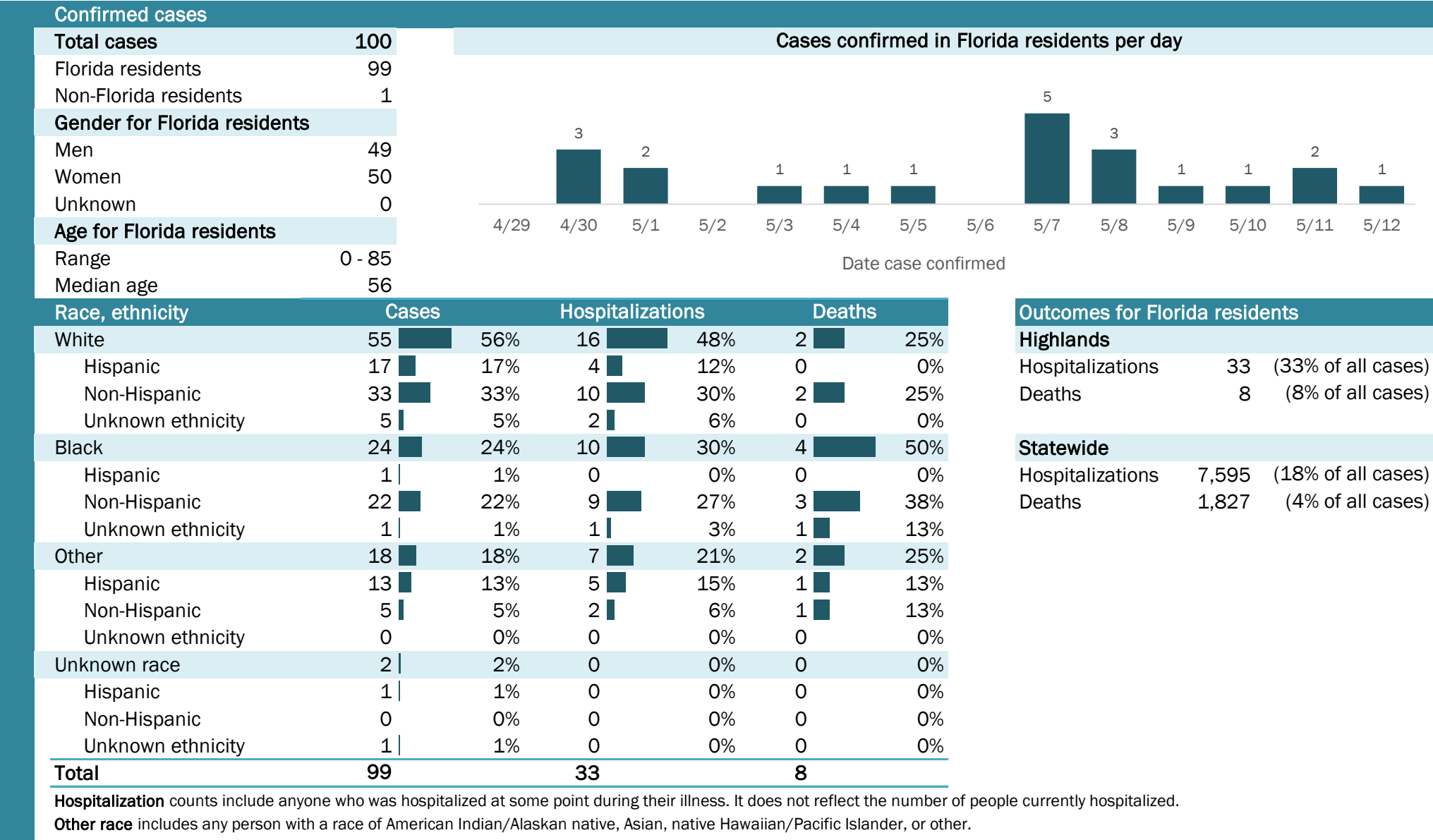

Laboratory testing for Florida residents and non-Florida residents over the past 2 weeks

Number and percent of positive labs

These counts include the number of people for whom the department received laboratory results by day. This percent is the number of people who test positive for the first time divided by all the people tested that day, excluding people who have previously tested positive.

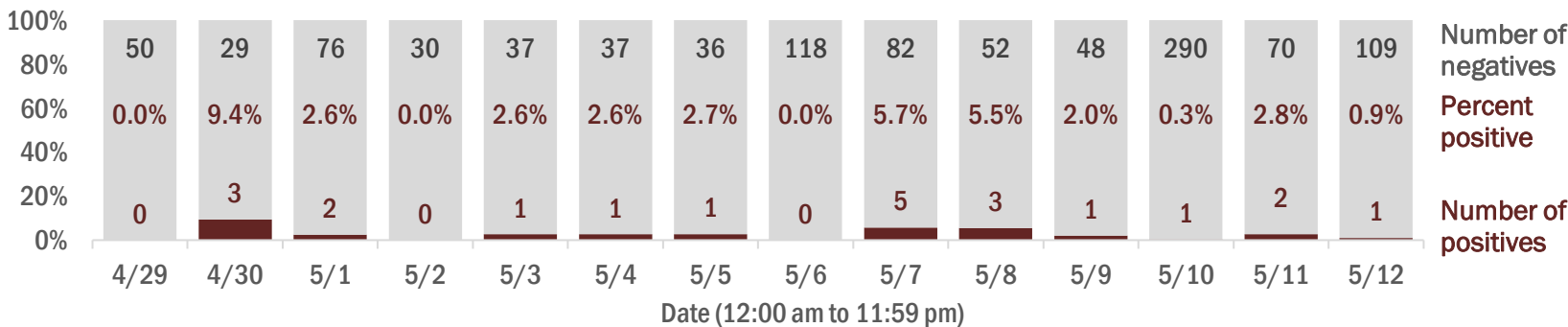

Emergency department (ED) chief complaint and admission data for Highlands County

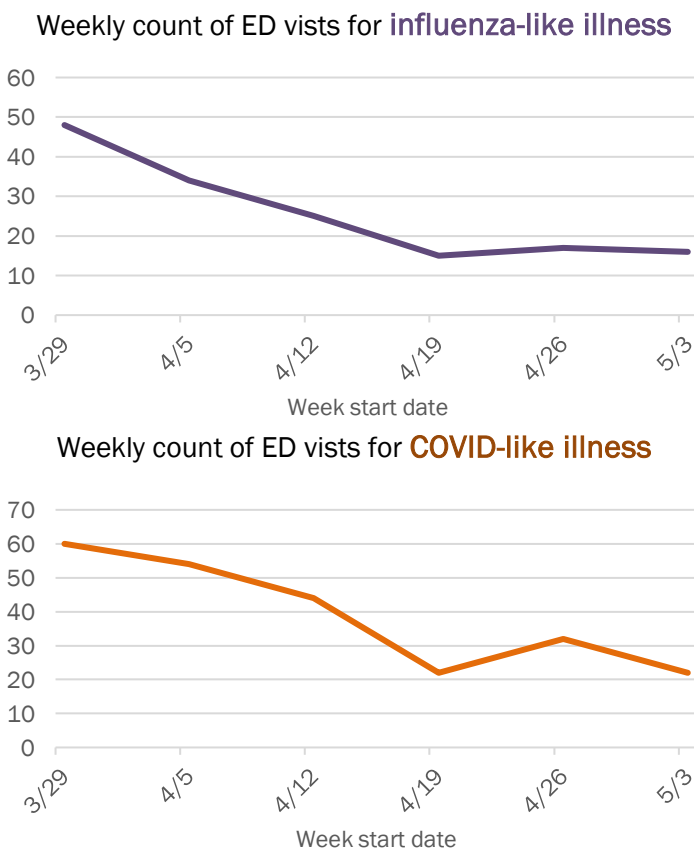
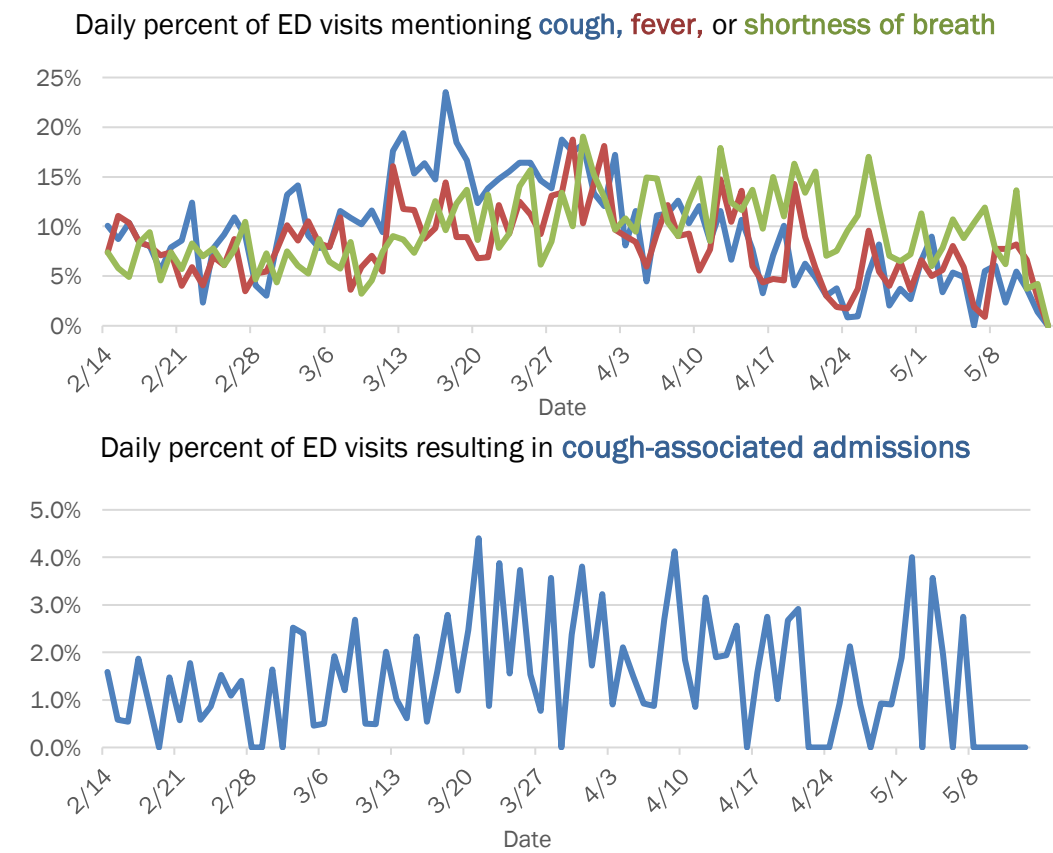

The Electronic Surveillance System for the Early Notification of Community-Based Epidemics (ESSENCE-FL) includes chief complaint data from 213 of 214 Florida EDs. Data are transmitted electronically to ESSENCE-FL daily or hourly.

Coronavirus: summary for Hillsborough County

Data for May 13, 2020 (verified at 10 AM)

Data in this report are provisional and subject to change.

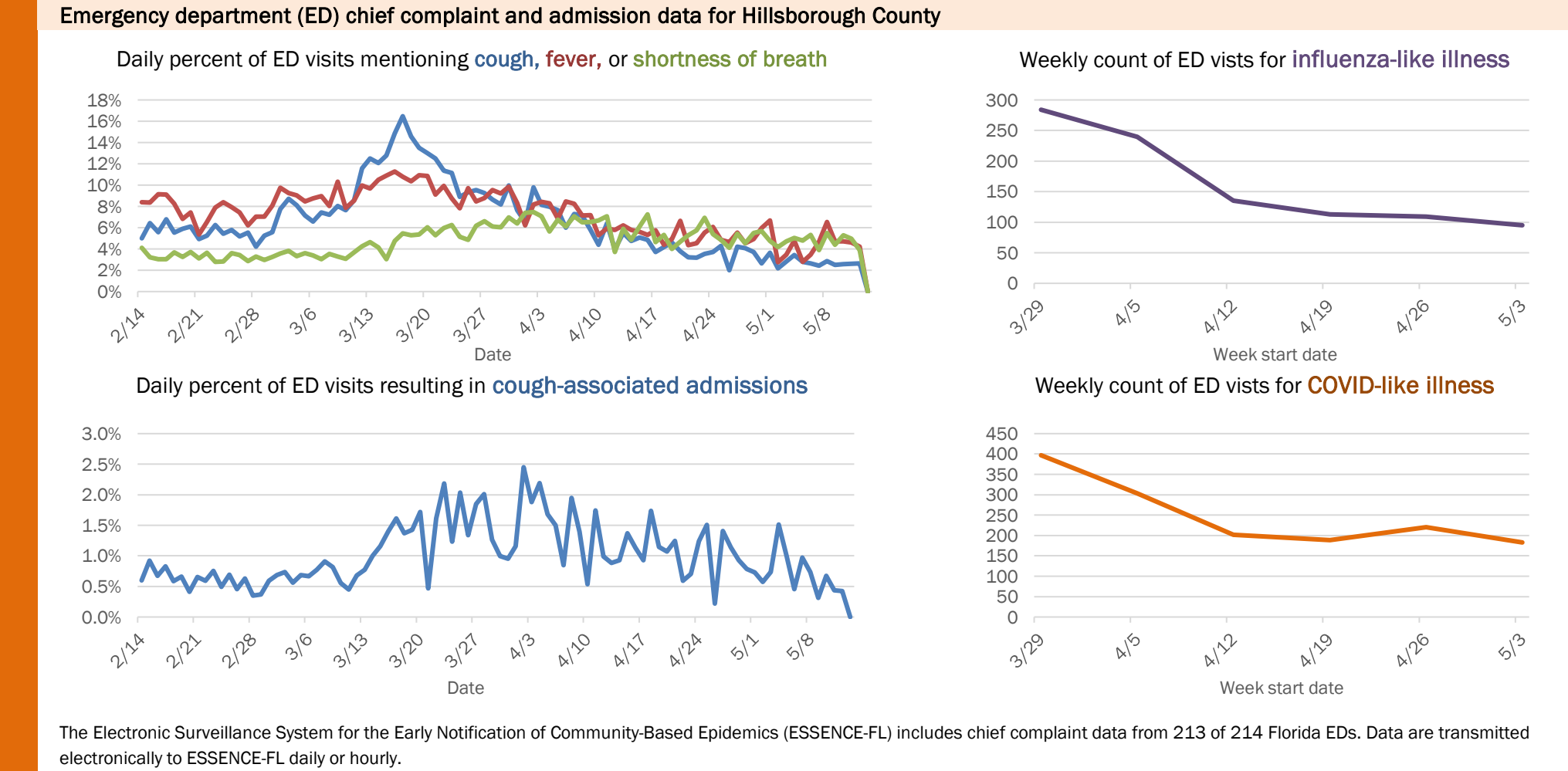
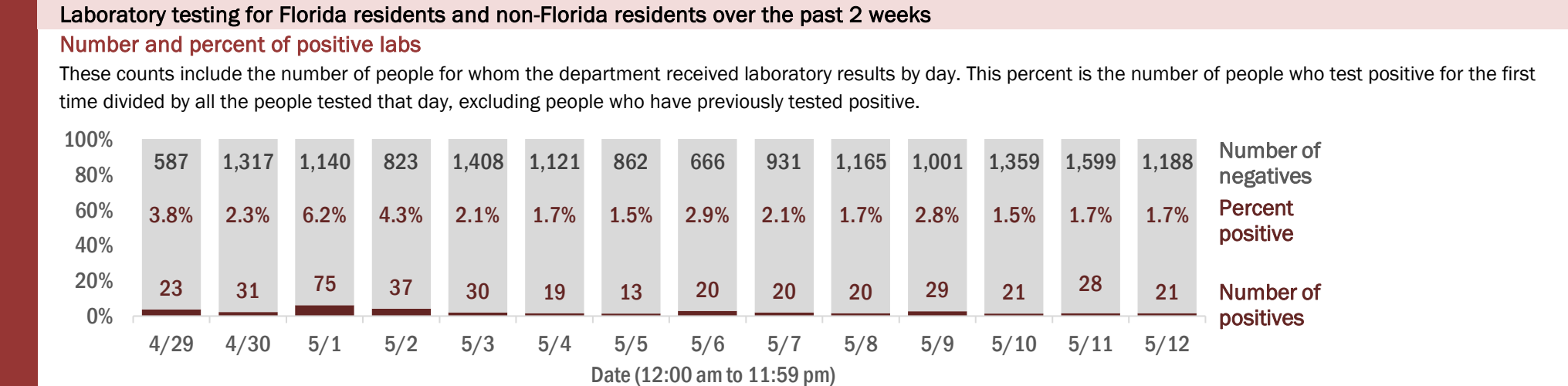
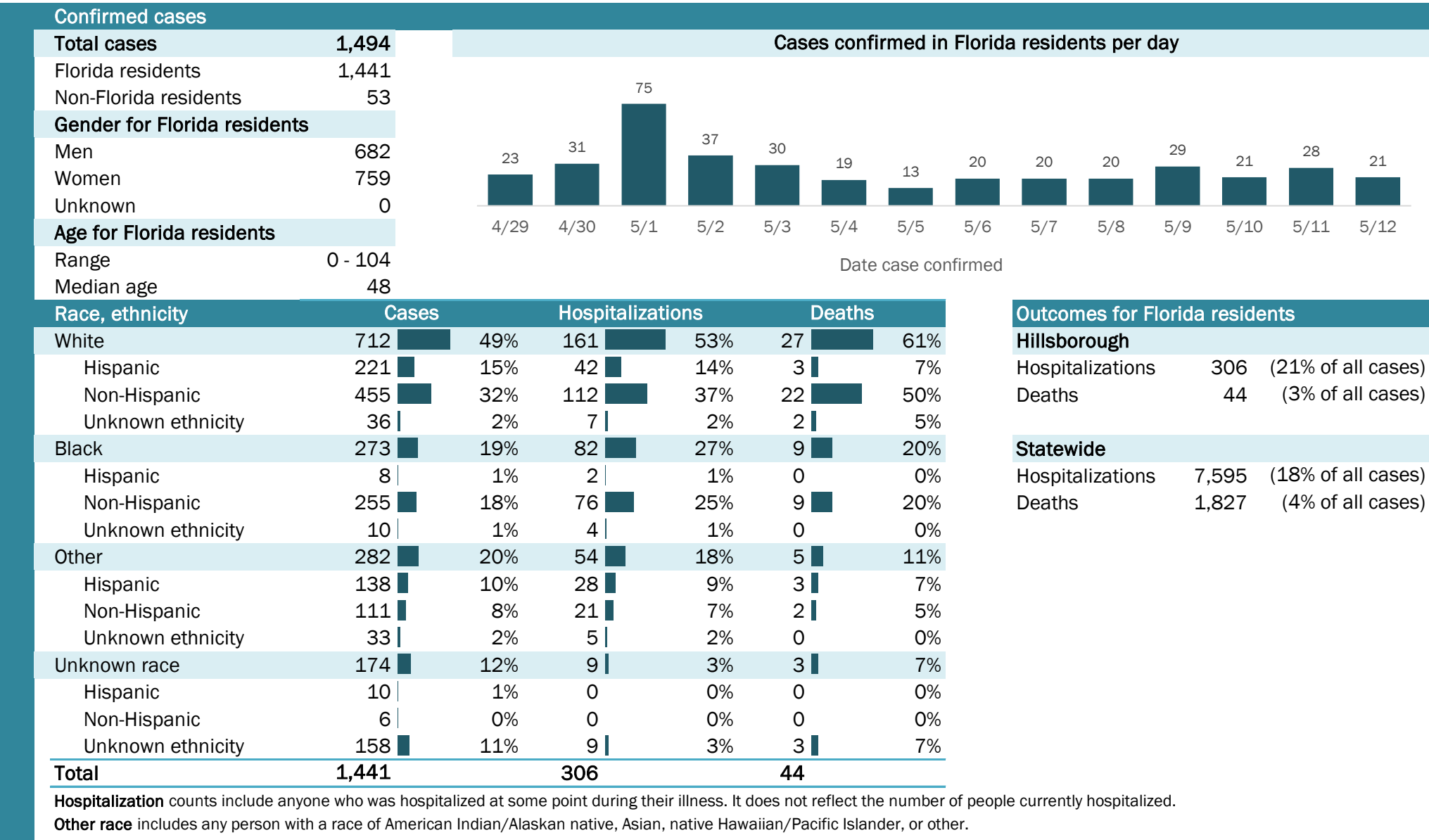

Coronavirus: summary for Holmes County

Data for May 13, 2020 (verified at 10 AM)

Data in this report are provisional and subject to change.

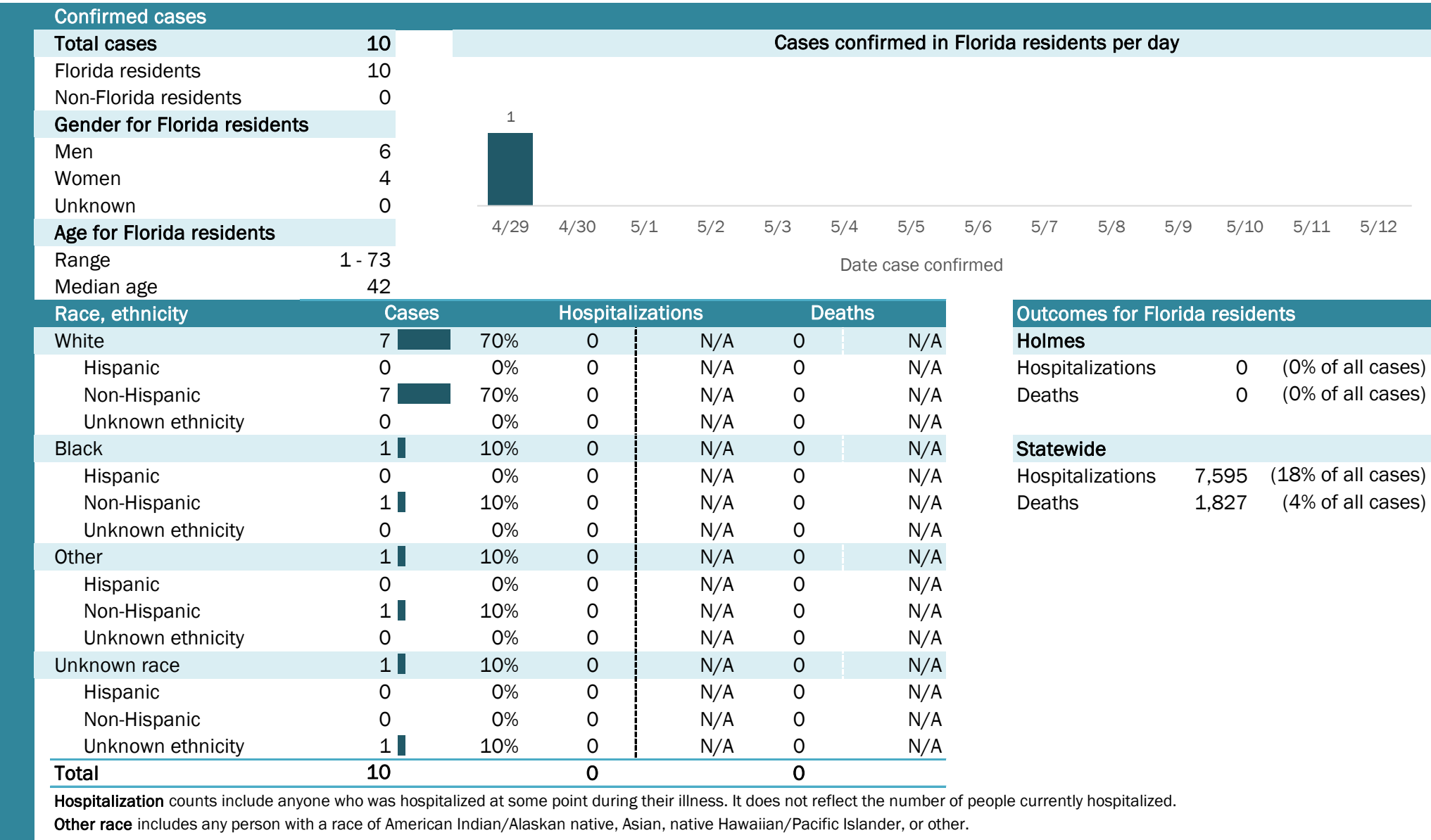

Laboratory testing for Florida residents and non-Florida residents over the past 2 weeks

Number and percent of positive labs

These counts include the number of people for whom the department received laboratory results by day. This percent is the number of people who test positive for the first time divided by all the people tested that day, excluding people who have previously tested positive.

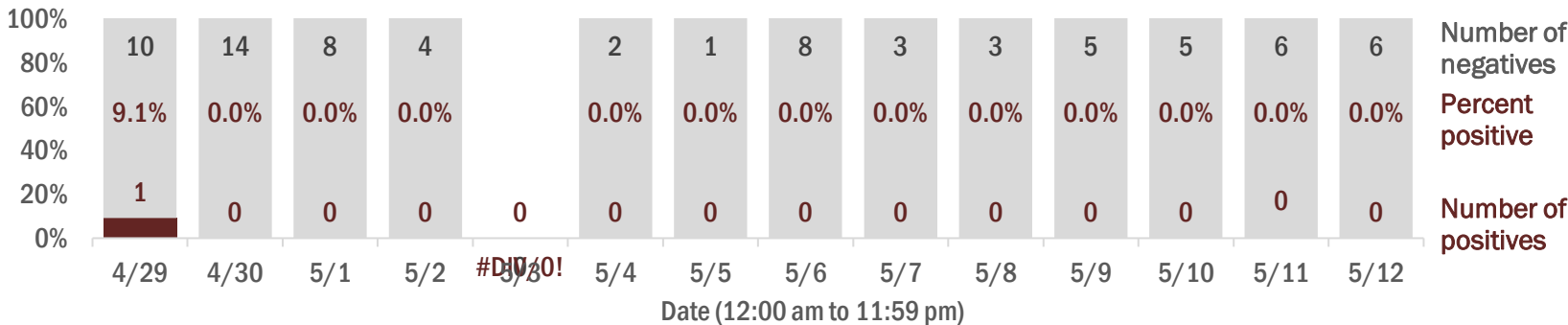

Emergency department (ED) chief complaint and admission data for Holmes County

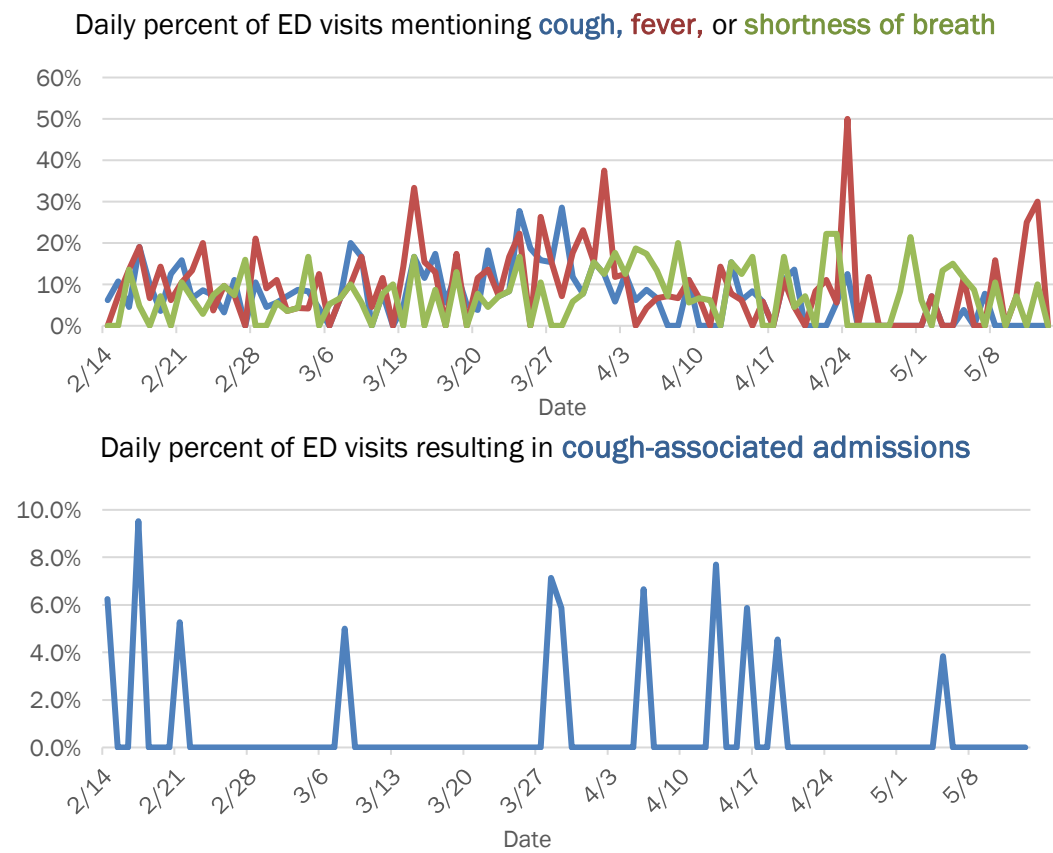

Coronavirus: summary for Indian River County

Data for May 13, 2020 (verified at 10 AM)

Data in this report are provisional and subject to change.

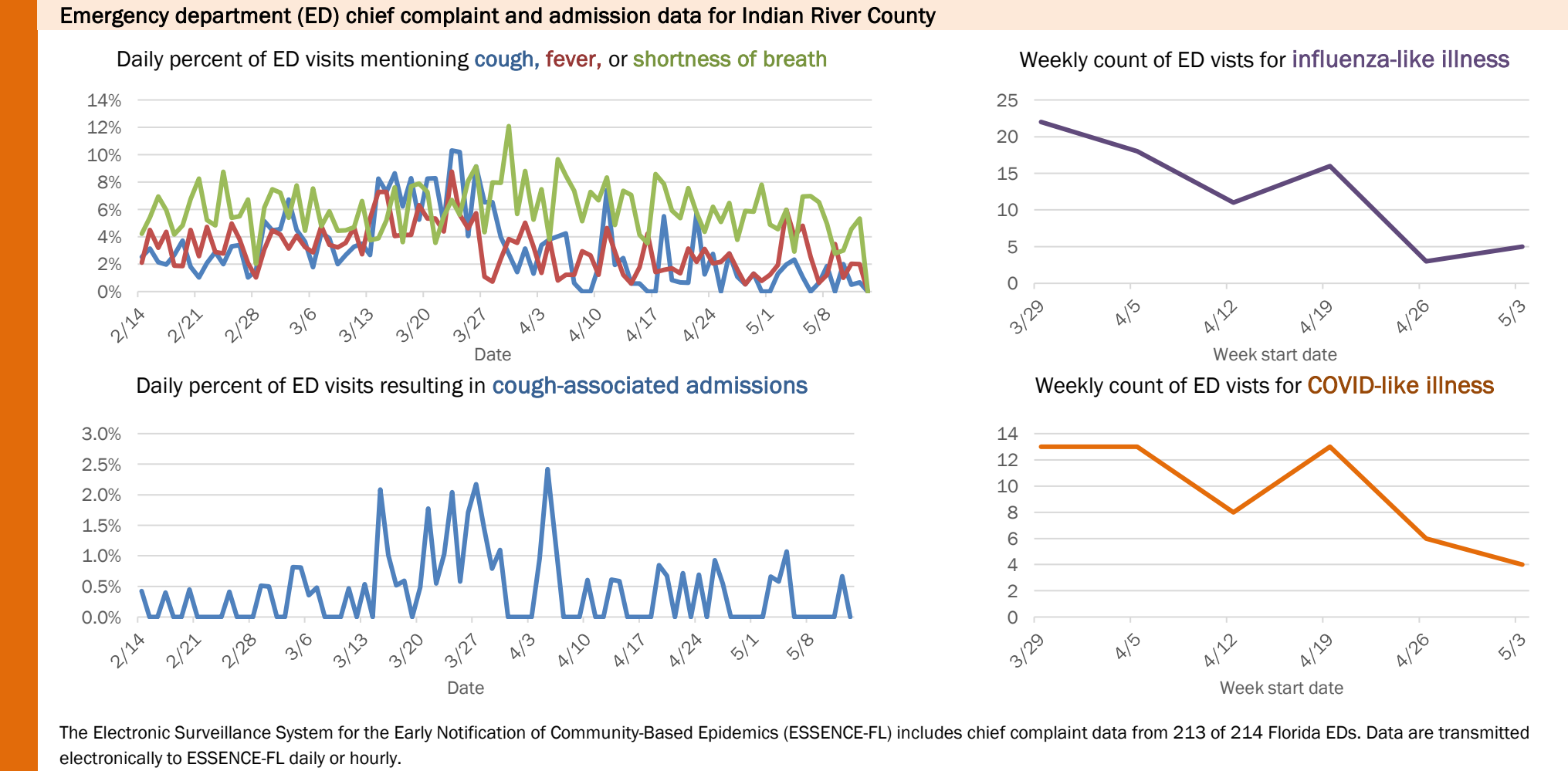
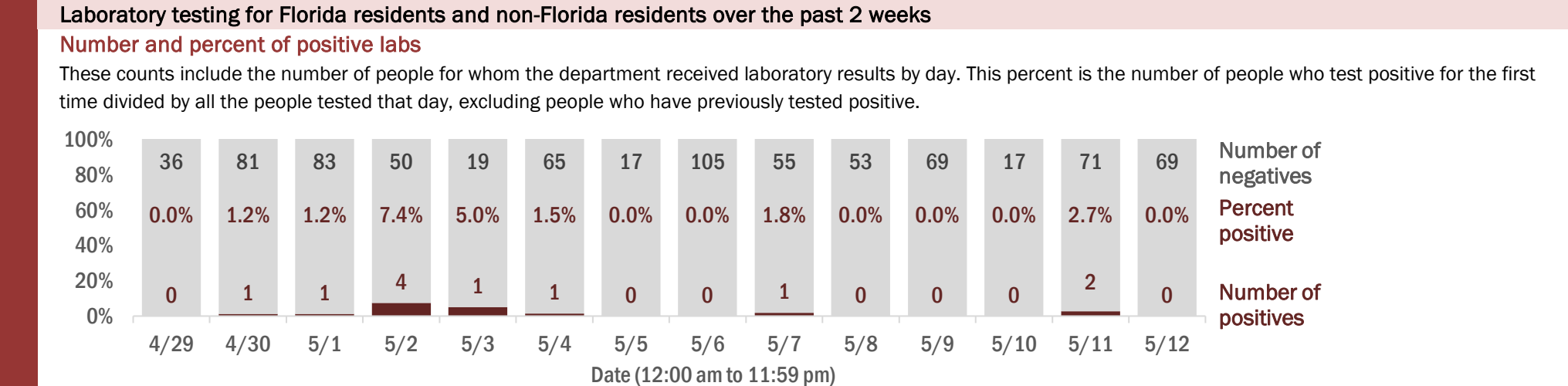
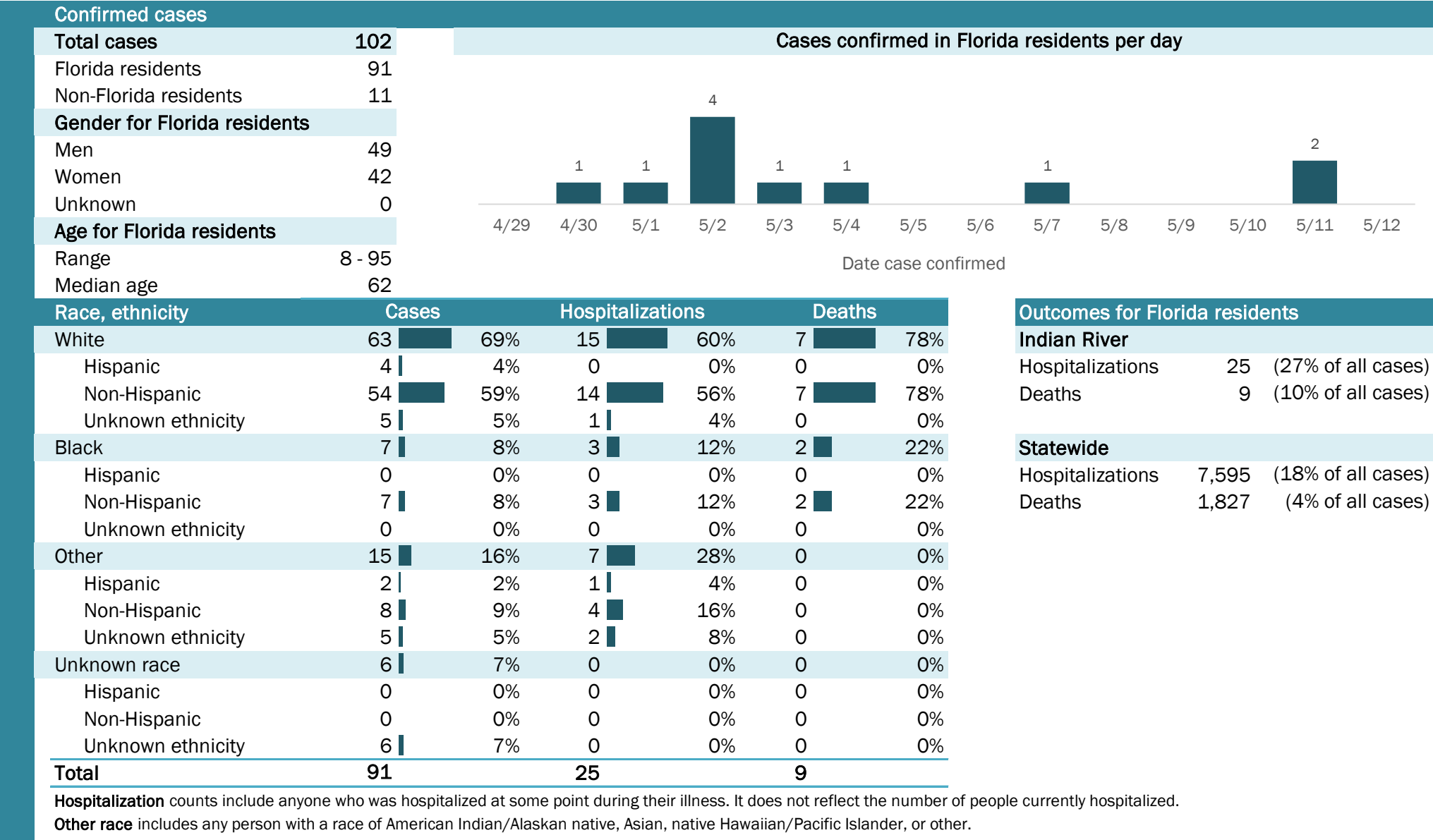

The Electronic Surveillance System for the Early Notification of Community-Based Epidemics (ESSENCE-FL) includes chief complaint data from 213 of 214 Florida EDs. Data are transmitted electronically to ESSENCE-FL daily or hourly.

Coronavirus: summary for Jackson County

Data for May 13, 2020 (verified at 10 AM)

Data in this report are provisional and subject to change.

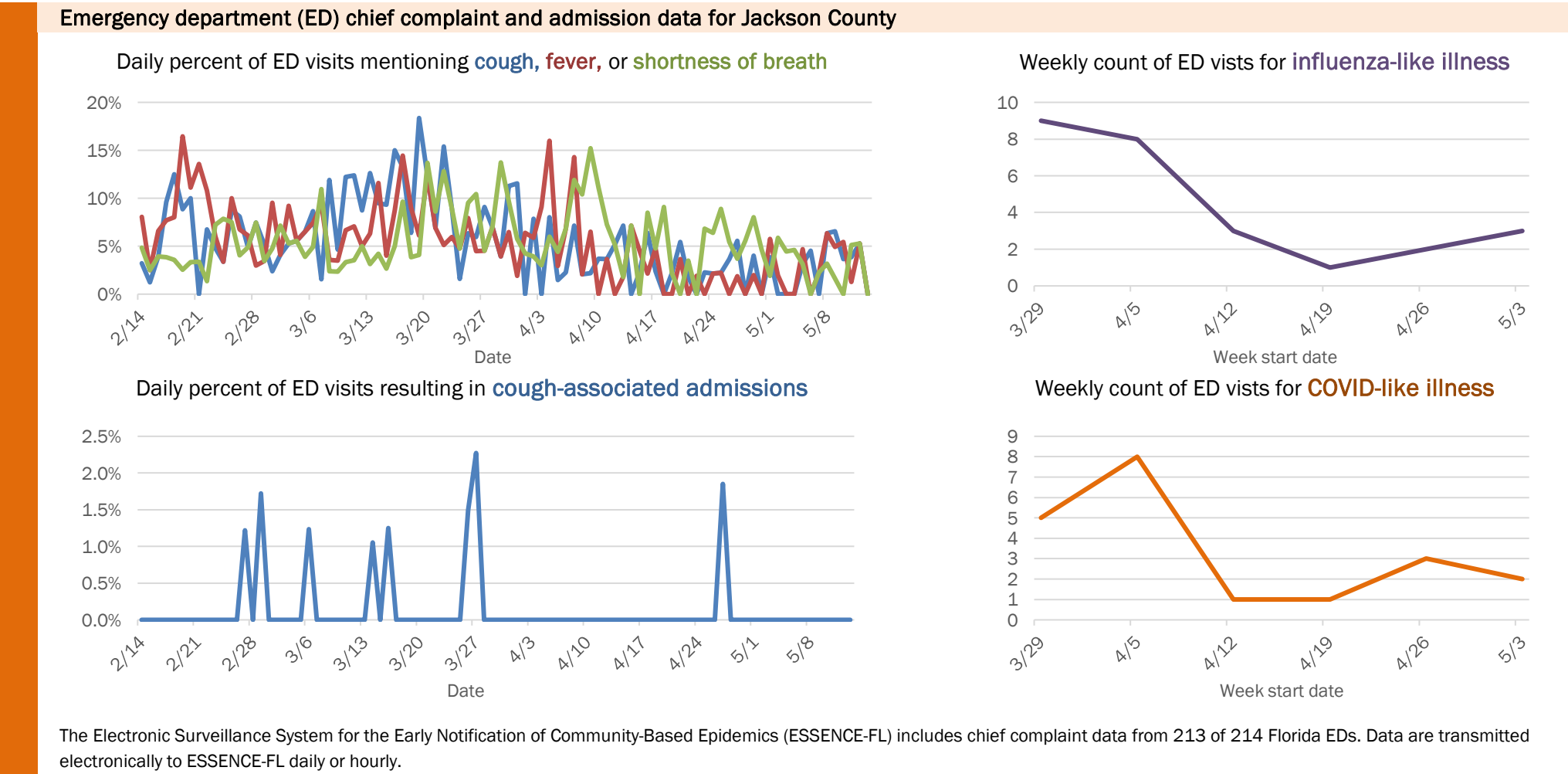
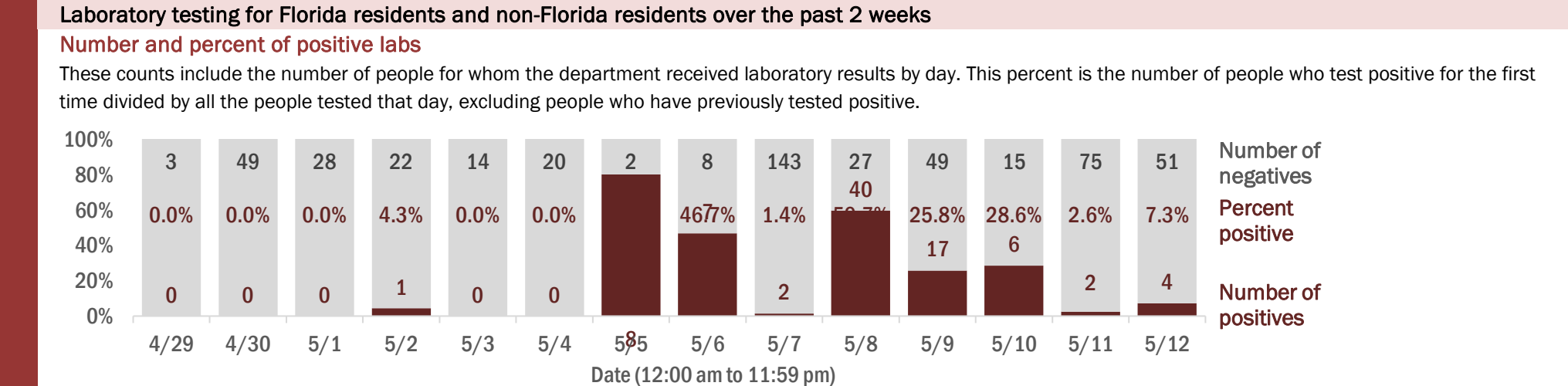
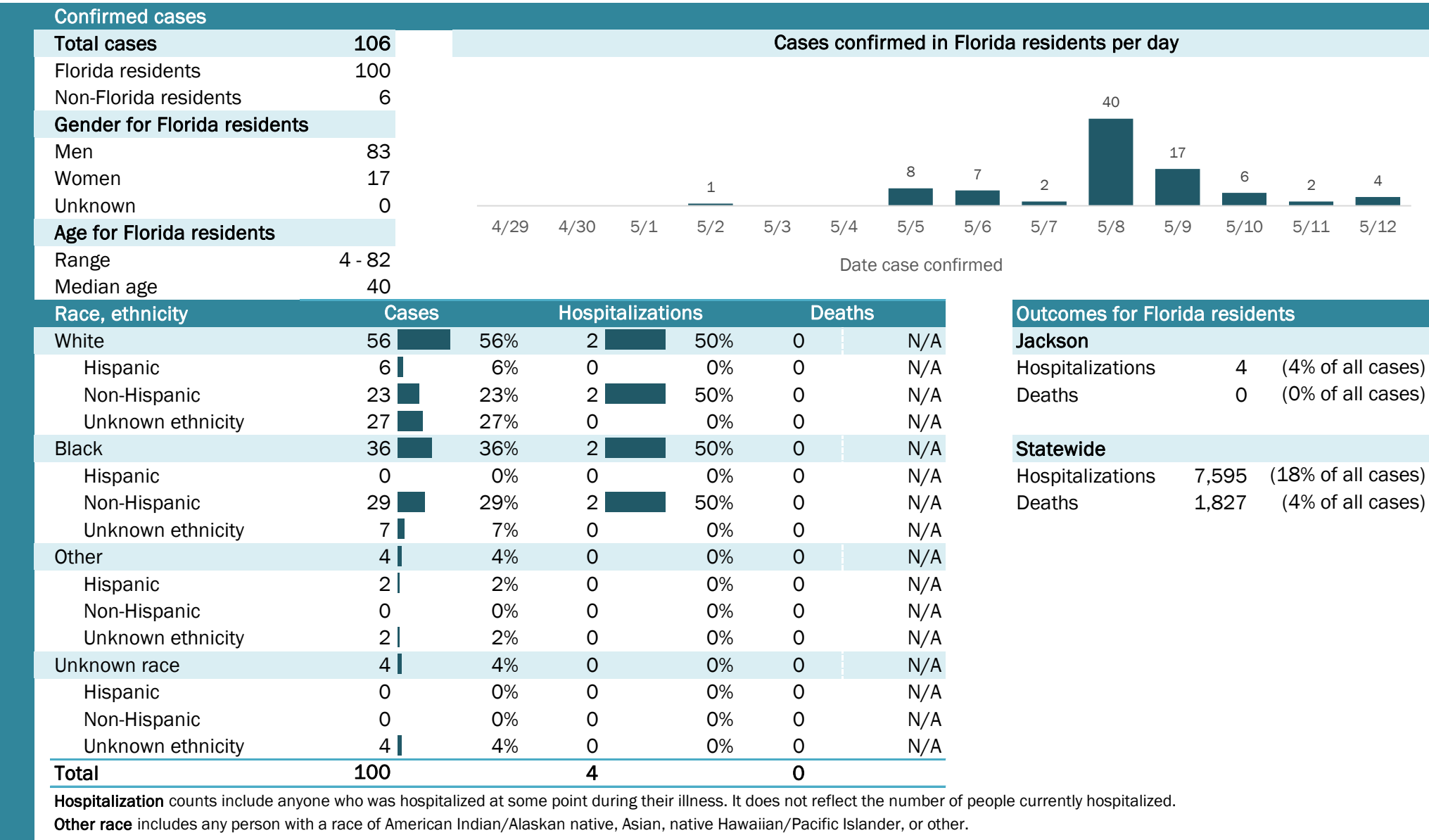

The Electronic Surveillance System for the Early Notification of Community-Based Epidemics (ESSENCE-FL) includes chief complaint data from 213 of 214 Florida EDs. Data are transmitted electronically to ESSENCE-FL daily or hourly.

Coronavirus: summary for Jefferson County

Data for May 13, 2020 (verified at 10 AM)

Data in this report are provisional and subject to change.

Confirmed cases																	
Total cases	28	Cases confirmed in Florida residents per day															
Florida residents	26																
Non-Florida residents	2																
Gender for Florida residents																	
Men	13																
Women	13																
Unknown	0																
Age for Florida residents		4/29	4/30	5/1	5/2	5/3	5/4	5/5	5/6	5/7	5/8	5/9	5/10	5/11	5/12		
Range	29 - 95	Date case confirmed															
Median age	67																
Race, ethnicity	Cases	Hospitalizations			Deaths		Outcomes for Florida residents										
White	11	<div><div></div></div> 42%	4	<div><div></div></div> 57%	2	<div><div></div></div> 100%	Jefferson										
Hispanic	0	<div><div></div></div> 0%	0	<div><div></div></div> 0%	0	<div><div></div></div> 0%	Hospitalizations		7	(27% of all cases)							
Non-Hispanic	9	<div><div></div></div> 35%	4	<div><div></div></div> 57%	1	<div><div></div></div> 50%	Deaths		2	(8% of all cases)							
Unknown ethnicity	2	<div><div></div></div> 8%	0	<div><div></div></div> 0%	1	<div><div></div></div> 50%	Statewide										
Black	11	<div><div></div></div> 42%	3	<div><div></div></div> 43%	0	<div><div></div></div> 0%	Hospitalizations		7,595	(18% of all cases)							
Hispanic	0	<div><div></div></div> 0%	0	<div><div></div></div> 0%	0	<div><div></div></div> 0%	Deaths		1,827	(4% of all cases)							
Non-Hispanic	11	<div><div></div></div> 42%	3	<div><div></div></div> 43%	0	<div><div></div></div> 0%											
Unknown ethnicity	0	<div><div></div></div> 0%	0	<div><div></div></div> 0%	0	<div><div></div></div> 0%											
Other	4	<div><div></div></div> 15%	0	<div><div></div></div> 0%	0	<div><div></div></div> 0%											
Hispanic	3	<div><div></div></div> 12%	0	<div><div></div></div> 0%	0	<div><div></div></div> 0%											
Non-Hispanic	1	<div><div></div></div> 4%	0	<div><div></div></div> 0%	0	<div><div></div></div> 0%											
Unknown ethnicity	0	<div><div></div></div> 0%	0	<div><div></div></div> 0%	0	<div><div></div></div> 0%											
Unknown race	0	<div><div></div></div> 0%	0	<div><div></div></div> 0%	0	<div><div></div></div> 0%											
Hispanic	0	<div><div></div></div> 0%	0	<div><div></div></div> 0%	0	<div><div></div></div> 0%											
Non-Hispanic	0	<div><div></div></div> 0%	0	<div><div></div></div> 0%	0	<div><div></div></div> 0%											
Unknown ethnicity	0	<div><div></div></div> 0%	0	<div><div></div></div> 0%	0	<div><div></div></div> 0%											
Total	26		7		2												

Hospitalization counts include anyone who was hospitalized at some point during their illness. It does not reflect the number of people currently hospitalized.

Other race includes any person with a race of American Indian/Alaskan native, Asian, native Hawaiian/Pacific Islander, or other.

Laboratory testing for Florida residents and non-Florida residents over the past 2 weeks

Number and percent of positive labs

These counts include the number of people for whom the department received laboratory results by day. This percent is the number of people who test positive for the first time divided by all the people tested that day, excluding people who have previously tested positive.

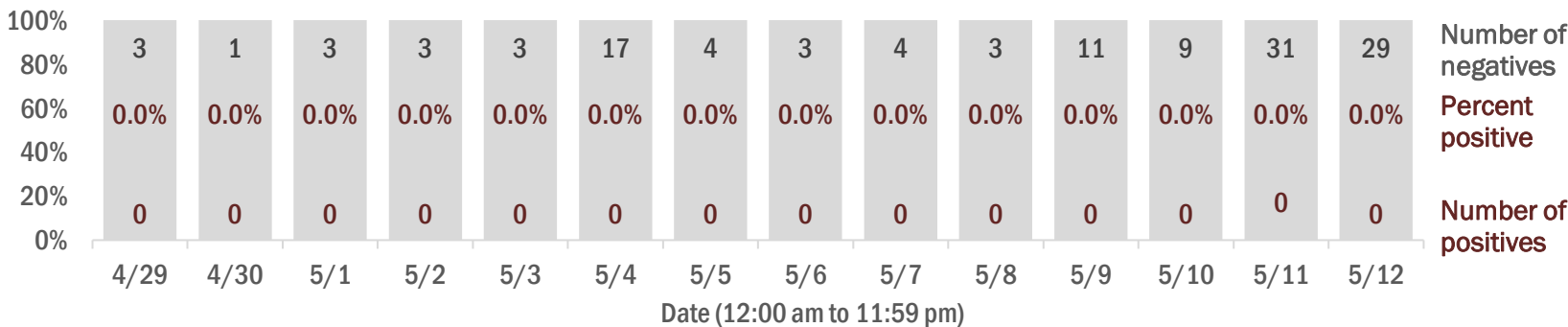

Emergency department (ED) chief complaint and admission data for Jefferson County

Daily percent of ED visits mentioning cough, fever, or shortness of breath

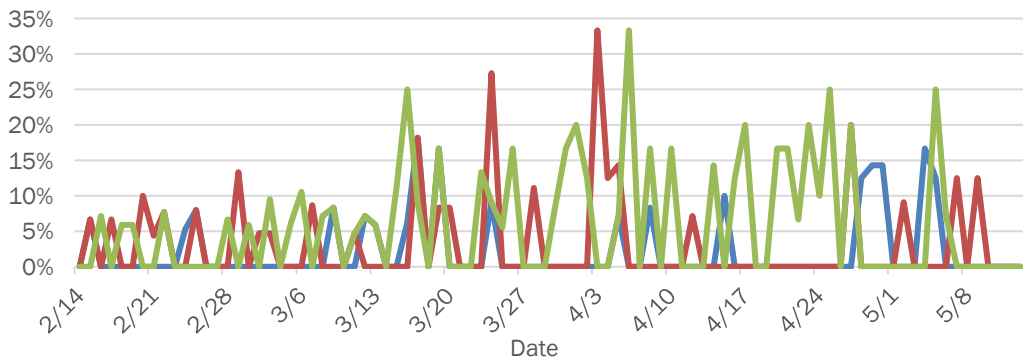

Daily percent of ED visits resulting in cough-associated admissions

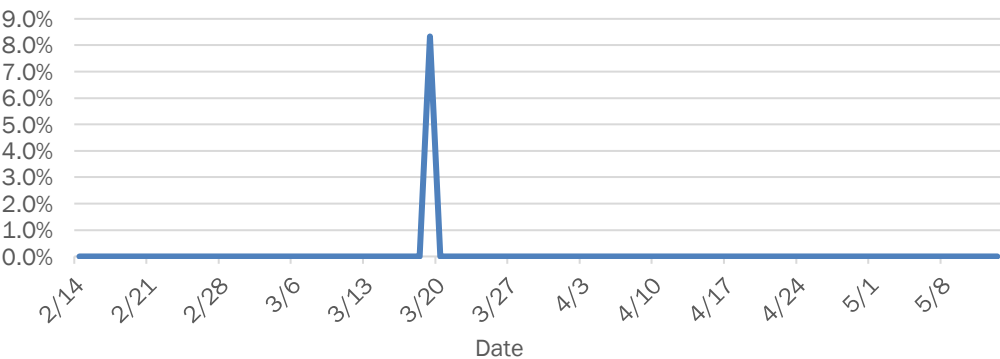

Weekly count of ED visits for influenza-like illness

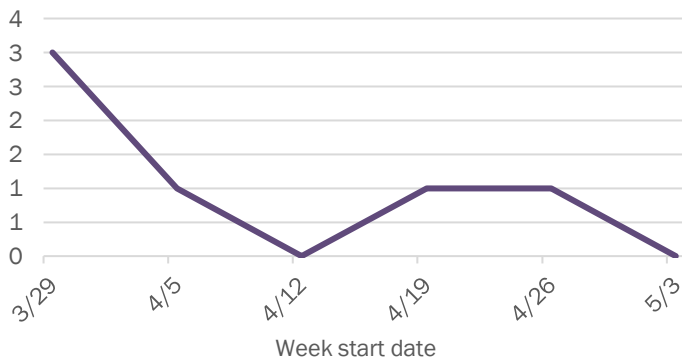

Weekly count of ED visits for COVID-like illness

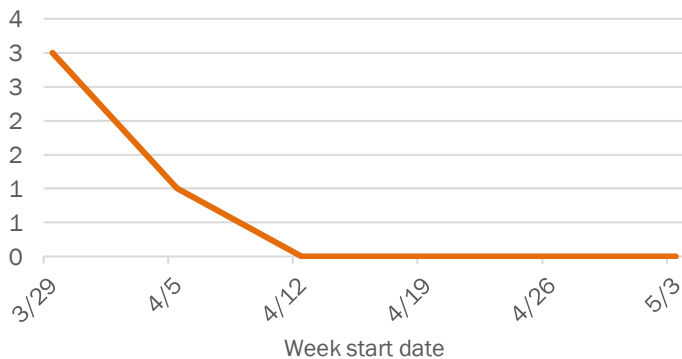

The Electronic Surveillance System for the Early Notification of Community-Based Epidemics (ESSENCE-FL) includes chief complaint data from 213 of 214 Florida EDs. Data are transmitted electronically to ESSENCE-FL daily or hourly.

Coronavirus: summary for Lafayette County

Data for May 13, 2020 (verified at 10 AM)

Data in this report are provisional and subject to change.

Confirmed cases

Total cases

5

Cases confirmed in Florida residents per day

1

1

2

4/29

4/30

5/1

5/2

5/3

5/4

5/5

5/6

5/7

5/8

5/9

5/10

5/11

5/12

Florida residents

5

Non-Florida residents

0

Gender for Florida residents

Men

3

Women

2

Unknown

0

Age for Florida residents

Range

19 - 98

Median age

27

Race, ethnicity	Cases	Hospitalizations	Deaths
White	5100%	0	N/A0
Hispanic	120%	0	N/A0
Non-Hispanic	480%	0	N/A0
Unknown ethnicity	00%	0	N/A0
Black	00%	0	N/A0
Hispanic	00%	0	N/A0
Non-Hispanic	00%	0	N/A0
Unknown ethnicity	00%	0	N/A0
Other	00%	0	N/A0
Hispanic	00%	0	N/A0
Non-Hispanic	00%	0	N/A0
Unknown ethnicity	00%	0	N/A0
Unknown race	00%	0	N/A0
Hispanic	00%	0	N/A0
Non-Hispanic	00%	0	N/A0
Unknown ethnicity	00%	0	N/A0
Total	5	0	0

Hospitalization

counts include anyone who was hospitalized at some point during their illness. It does not reflect the number of people currently hospitalized.

Other race

includes any person with a race of American Indian/Alaskan native, Asian, native Hawaiian/Pacific Islander, or other.

Outcomes for Florida residents

Lafayette

Hospitalizations

0

(0% of all cases)

Deaths

0

(0% of all cases)

Statewide

Hospitalizations

7,595

(18% of all cases)

Deaths

1,827

(4% of all cases)

Laboratory testing for Florida residents and non-Florida residents over the past 2 weeks

Number and percent of positive labs

These counts include the number of people for whom the department received laboratory results by day. This percent is the number of people who test positive for the first time divided by all the people tested that day, excluding people who have previously tested positive.

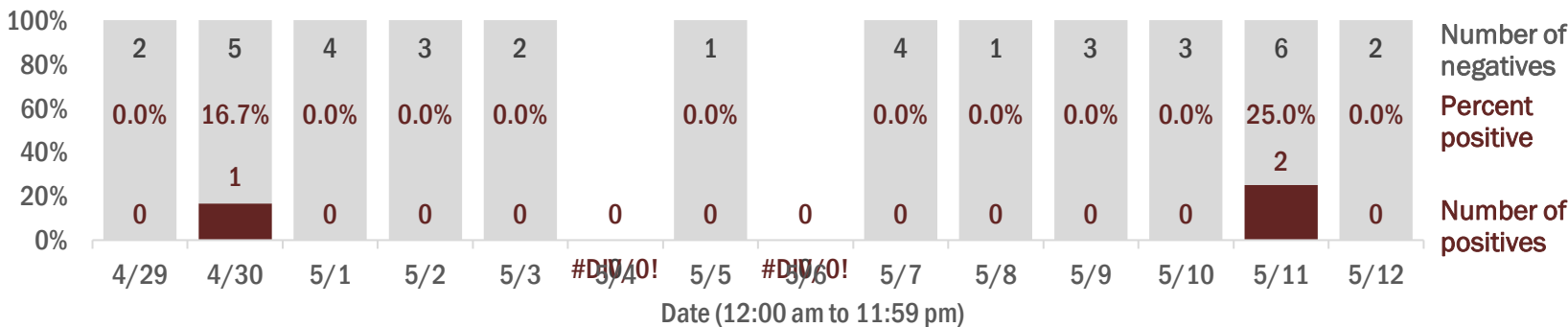

Emergency department (ED) chief complaint and admission data for Lafayette County

Daily percent of ED visits mentioning cough, fever, or shortness of breath

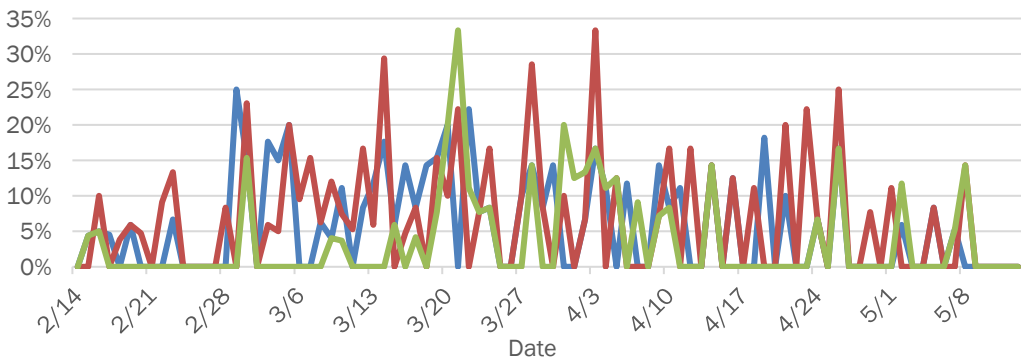

Daily percent of ED visits resulting in cough-associated admissions

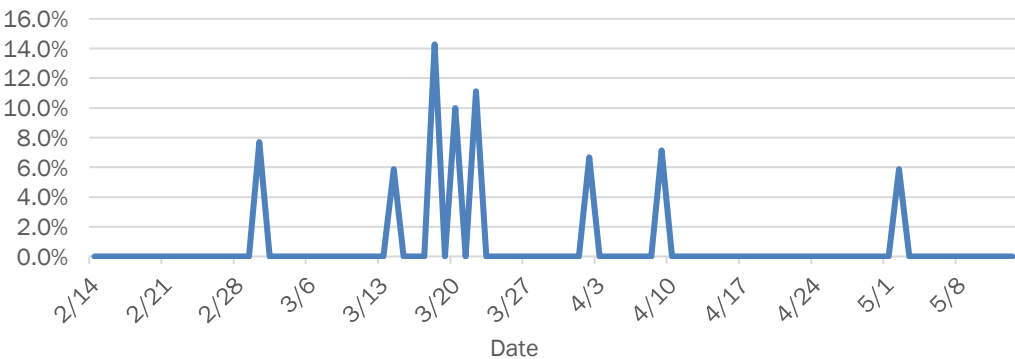

Weekly count of ED vists for influenza-like illness

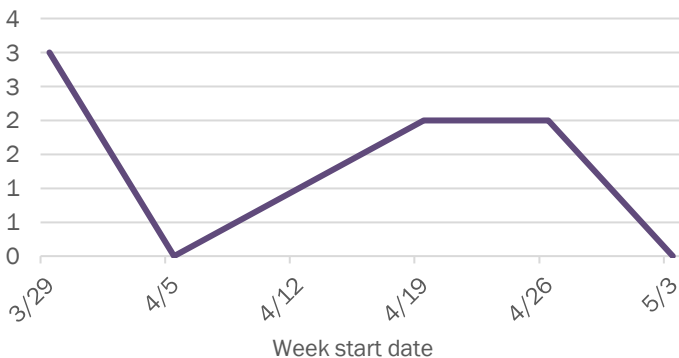

Weekly count of ED vists for COVID-like illness

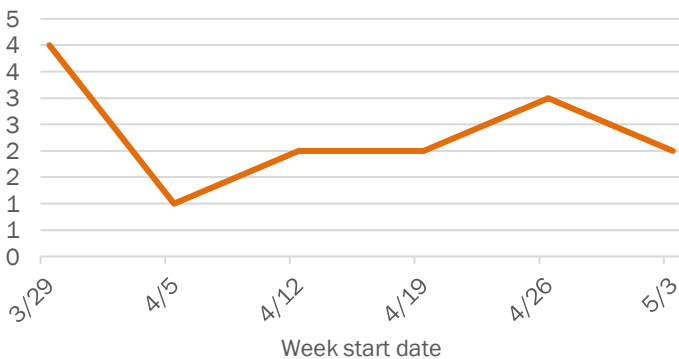

The Electronic Surveillance System for the Early Notification of Community-Based Epidemics (ESSENCE-FL) includes chief complaint data from 213 of 214 Florida EDs. Data are transmitted electronically to ESSENCE-FL daily or hourly.

Coronavirus: summary for Lake County

Data for May 13, 2020 (verified at 10 AM)

Data in this report are provisional and subject to change.

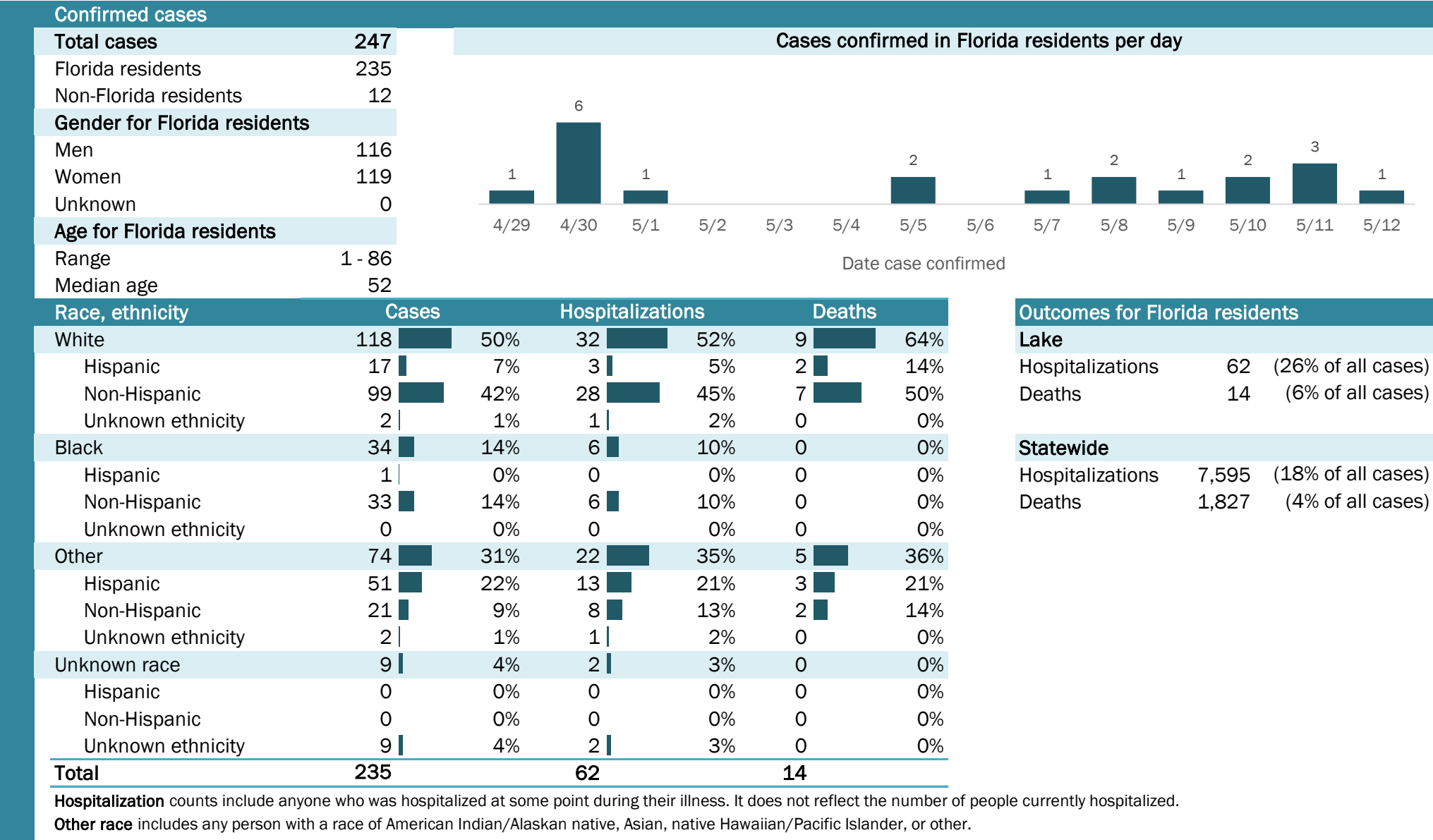

Laboratory testing for Florida residents and non-Florida residents over the past 2 weeks

Number and percent of positive labs

These counts include the number of people for whom the department received laboratory results by day. This percent is the number of people who test positive for the first time divided by all the people tested that day, excluding people who have previously tested positive.

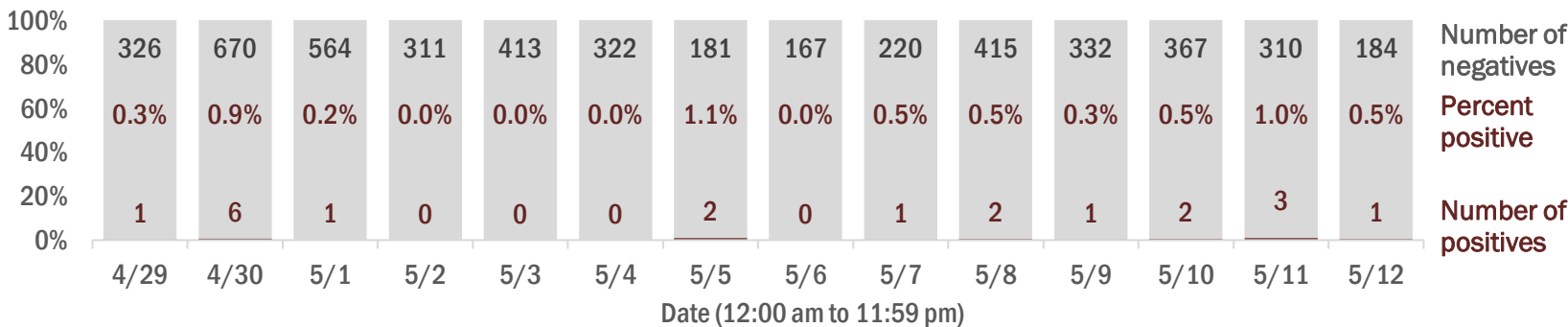

Emergency department (ED) chief complaint and admission data for Lake County

Daily percent of ED visits mentioning cough, fever, or shortness of breath

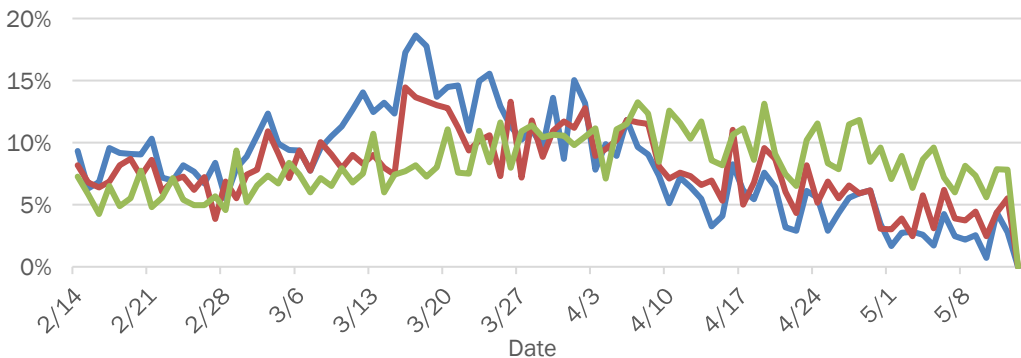

Daily percent of ED visits resulting in cough-associated admissions

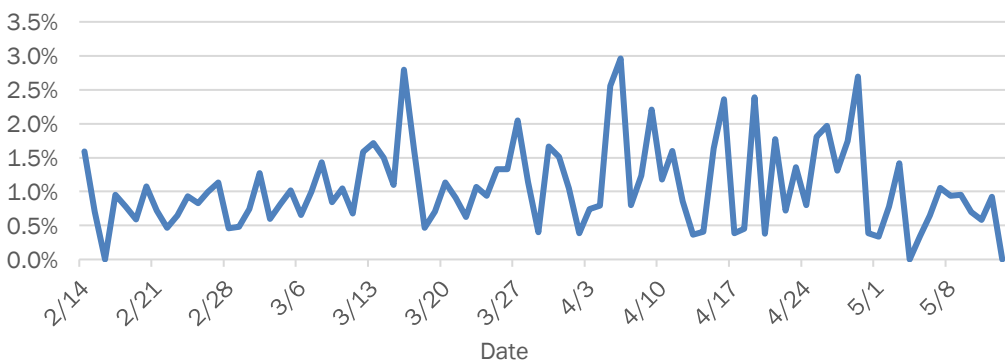

Weekly count of ED visits for influenza-like illness

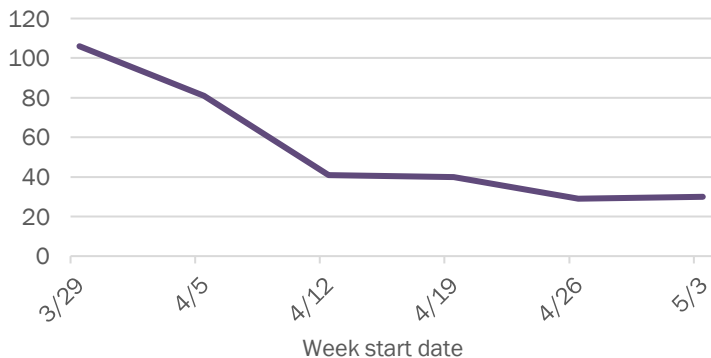

Weekly count of ED visits for COVID-like illness

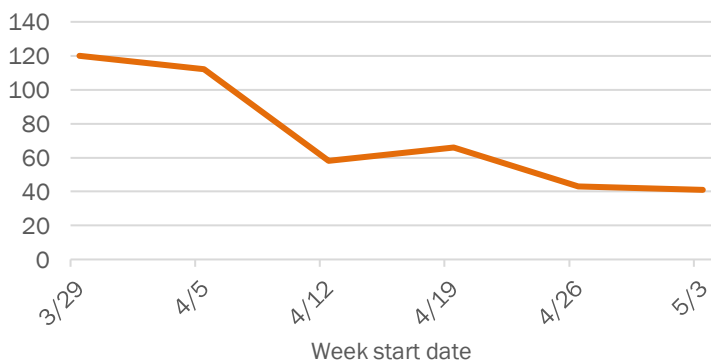

The Electronic Surveillance System for the Early Notification of Community-Based Epidemics (ESSENCE-FL) includes chief complaint data from 213 of 214 Florida EDs. Data are transmitted electronically to ESSENCE-FL daily or hourly.

Coronavirus: summary for Lee County

Data for May 13, 2020 (verified at 10 AM)

Data in this report are provisional and subject to change.

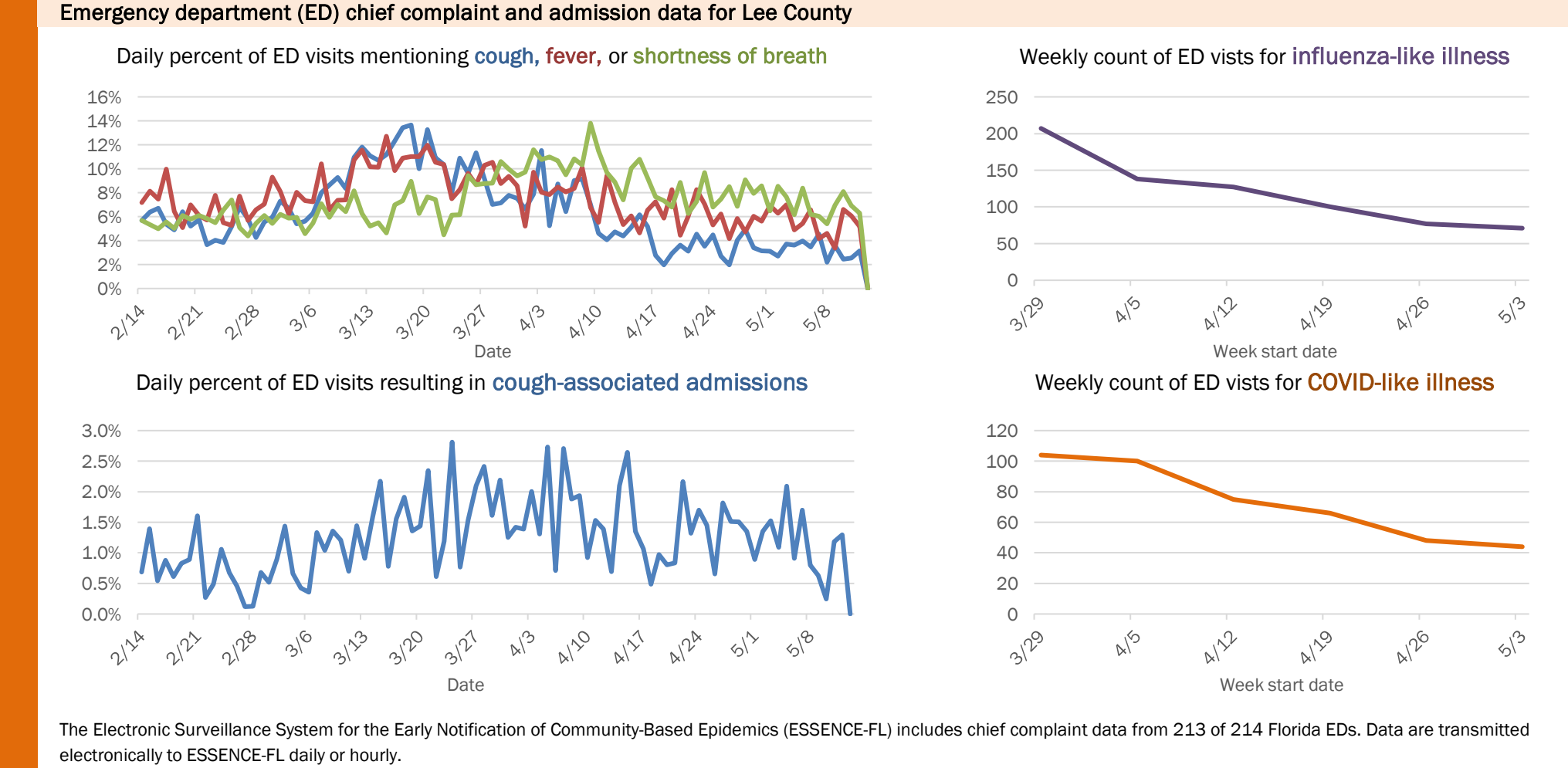
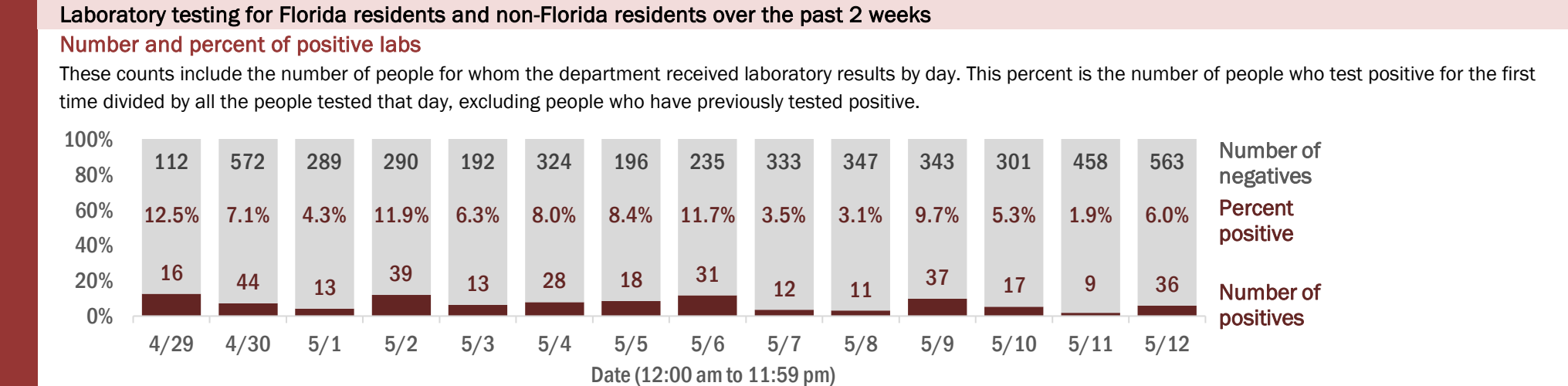
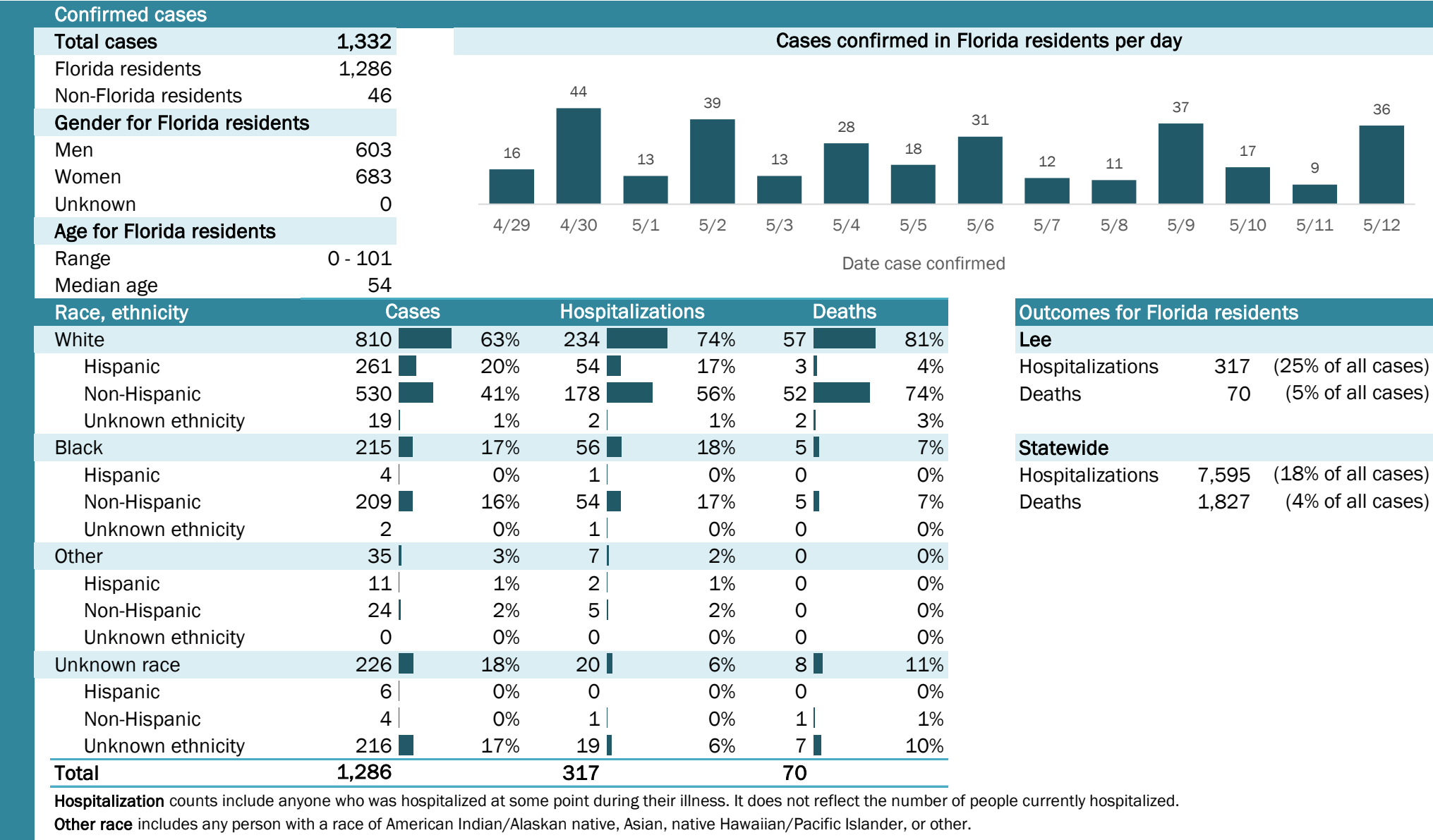

Coronavirus: summary for Leon County

Data for May 13, 2020 (verified at 10 AM)

Data in this report are provisional and subject to change.

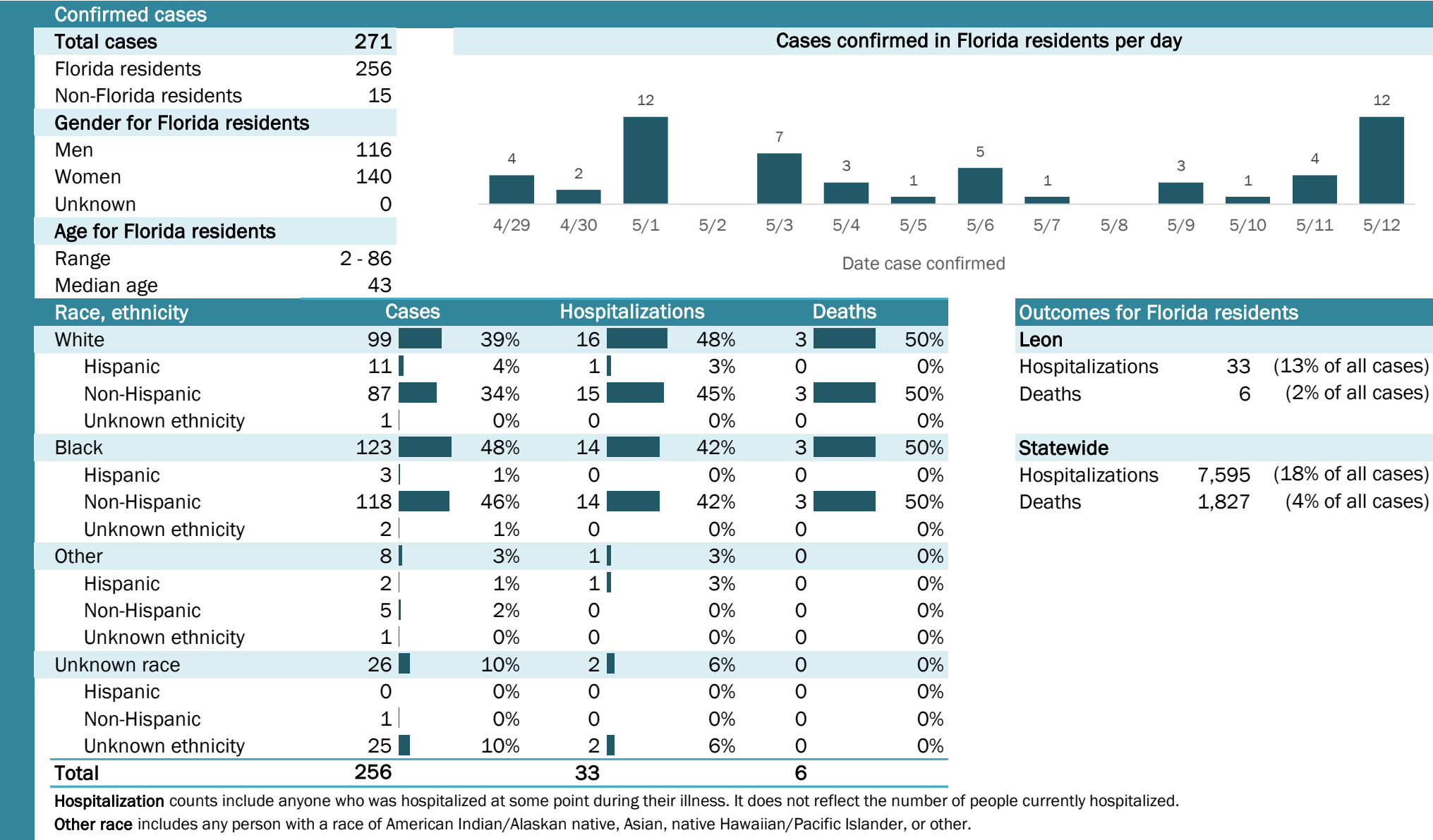

Laboratory testing for Florida residents and non-Florida residents over the past 2 weeks

Number and percent of positive labs

These counts include the number of people for whom the department received laboratory results by day. This percent is the number of people who test positive for the first time divided by all the people tested that day, excluding people who have previously tested positive.

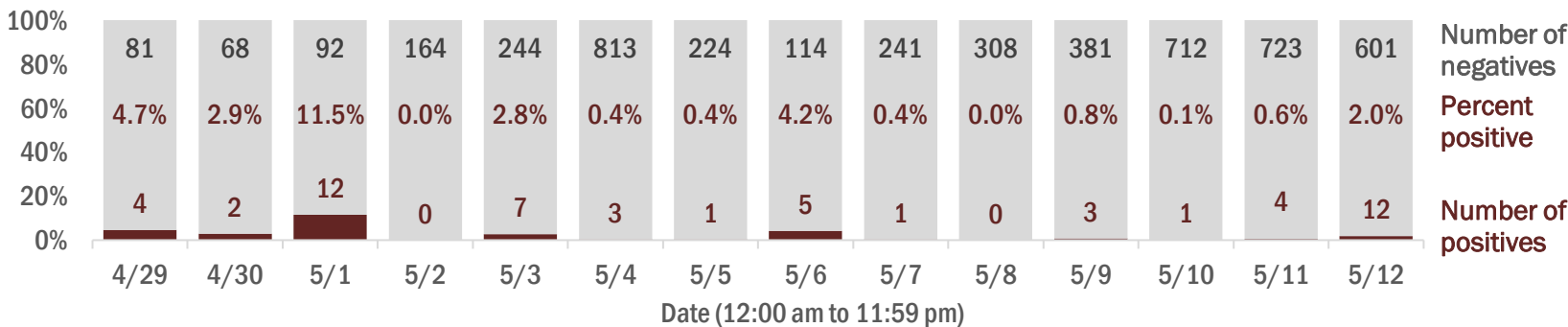

Emergency department (ED) chief complaint and admission data for Leon County

Daily percent of ED visits mentioning cough, fever, or shortness of breath

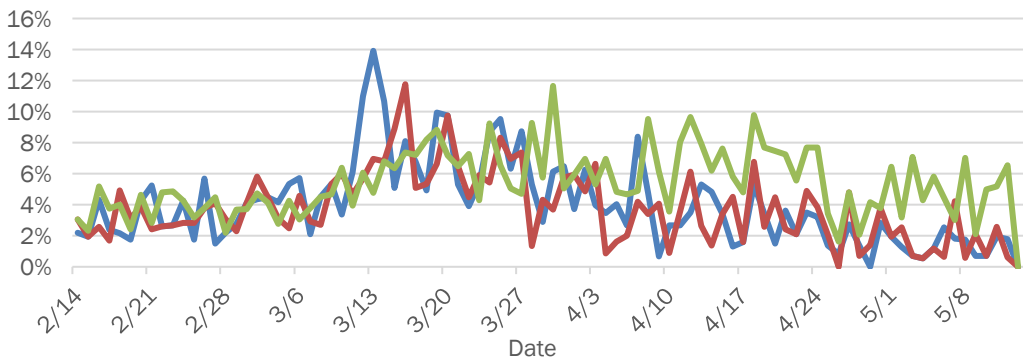

Daily percent of ED visits resulting in cough-associated admissions

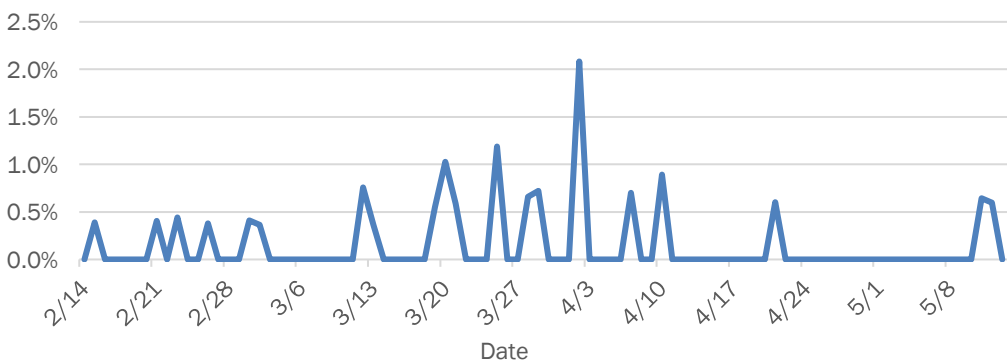

Weekly count of ED visits for influenza-like illness

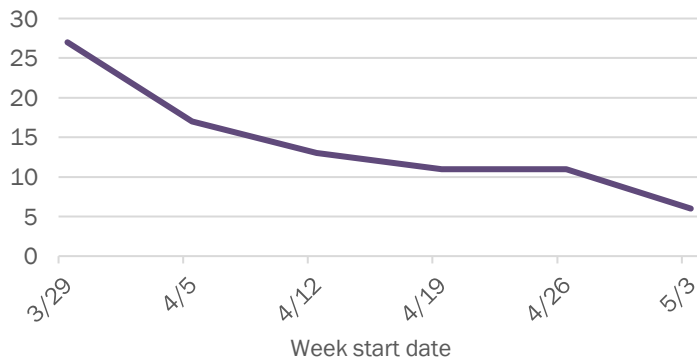

Weekly count of ED visits for COVID-like illness

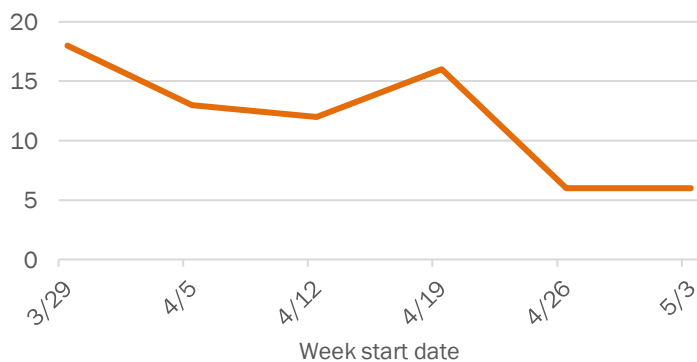

The Electronic Surveillance System for the Early Notification of Community-Based Epidemics (ESSENCE-FL) includes chief complaint data from 213 of 214 Florida EDs. Data are transmitted electronically to ESSENCE-FL daily or hourly.

Coronavirus: summary for Levy County

Data for May 13, 2020 (verified at 10 AM)

Data in this report are provisional and subject to change.

Confirmed cases

Total cases	22
Florida residents	22
Non-Florida residents	0
Gender for Florida residents	
Men	5
Women	17
Unknown	0
Age for Florida residents	
Range	16 - 99
Median age	50

Cases confirmed in Florida residents per day

Date	Cases
4/29	1
4/30	0
5/1	0
5/2	2
5/3	0
5/4	0
5/5	0
5/6	0
5/7	0
5/8	0
5/9	0
5/10	0
5/11	0
5/12	1

Race, ethnicity	Cases	Hospitalizations	Deaths
White	15 (68%)	1 (50%)	0 (N/A)
Hispanic	2 (9%)	0 (0%)	0 (N/A)
Non-Hispanic	13 (59%)	1 (50%)	0 (N/A)
Unknown ethnicity	0 (0%)	0 (0%)	0 (N/A)
Black	4 (18%)	0 (0%)	0 (N/A)
Hispanic	0 (0%)	0 (0%)	0 (N/A)
Non-Hispanic	4 (18%)	0 (0%)	0 (N/A)
Unknown ethnicity	0 (0%)	0 (0%)	0 (N/A)
Other	1 (5%)	1 (50%)	0 (N/A)
Hispanic	1 (5%)	1 (50%)	0 (N/A)
Non-Hispanic	0 (0%)	0 (0%)	0 (N/A)
Unknown ethnicity	0 (0%)	0 (0%)	0 (N/A)
Unknown race	2 (9%)	0 (0%)	0 (N/A)
Hispanic	0 (0%)	0 (0%)	0 (N/A)
Non-Hispanic	0 (0%)	0 (0%)	0 (N/A)
Unknown ethnicity	2 (9%)	0 (0%)	0 (N/A)
Total	22	2	0

Outcomes for Florida residents

Levy

Hospitalizations	2	(9% of all cases)
Deaths	0	(0% of all cases)

Statewide

Hospitalizations	7,595	(18% of all cases)
Deaths	1,827	(4% of all cases)

Hospitalization counts include anyone who was hospitalized at some point during their illness. It does not reflect the number of people currently hospitalized.

Other race includes any person with a race of American Indian/Alaskan native, Asian, native Hawaiian/Pacific Islander, or other.

Laboratory testing for Florida residents and non-Florida residents over the past 2 weeks

Number and percent of positive labs

These counts include the number of people for whom the department received laboratory results by day. This percent is the number of people who test positive for the first time divided by all the people tested that day, excluding people who have previously tested positive.

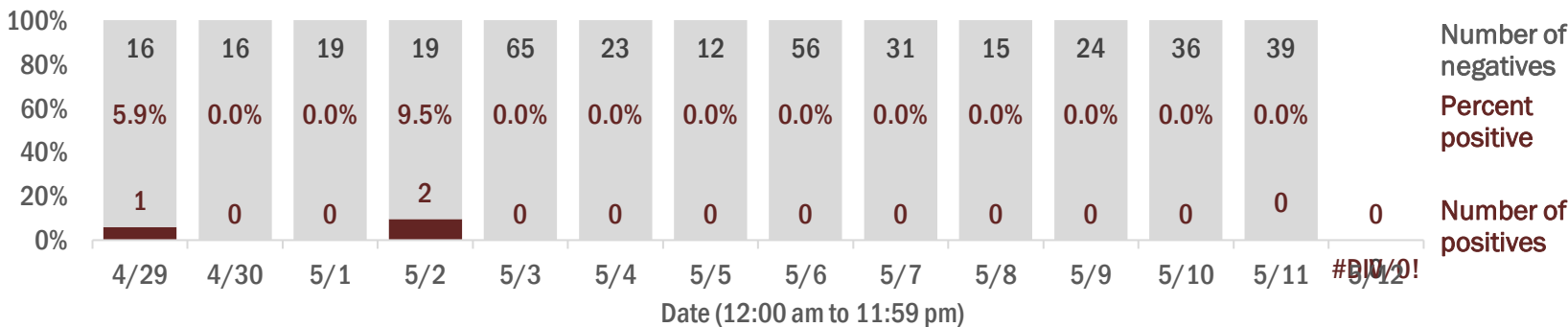

Emergency department (ED) chief complaint and admission data for Levy County

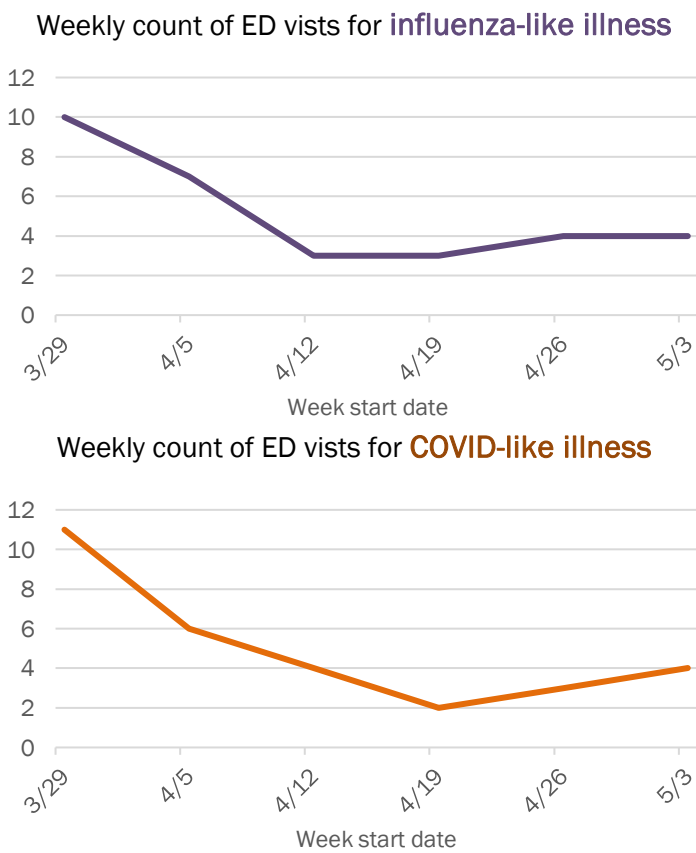
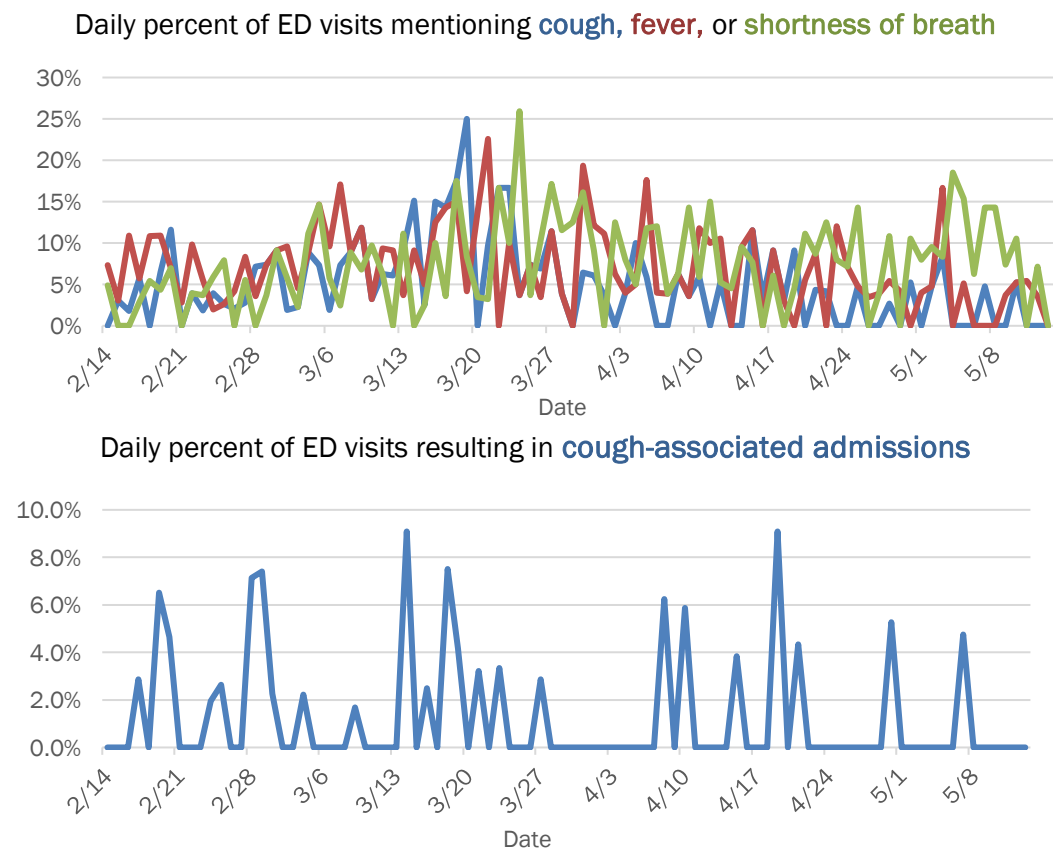

The Electronic Surveillance System for the Early Notification of Community-Based Epidemics (ESSENCE-FL) includes chief complaint data from 213 of 214 Florida EDs. Data are transmitted electronically to ESSENCE-FL daily or hourly.

Coronavirus: summary for Liberty County

Data for May 13, 2020 (verified at 10 AM)

Data in this report are provisional and subject to change.

Confirmed cases

Total cases

198

Florida residents

198

Non-Florida residents

0

Gender for Florida residents

Men

194

Women

4

Unknown

0

Age for Florida residents

Range

20 - 73

Median age

41

Race, ethnicity

Cases

Hospitalizations

Deaths

White

107

54%

0

N/A

0

N/A

Hispanic

5

3%

0

N/A

0

N/A

Non-Hispanic

48

24%

0

N/A

0

N/A

Unknown ethnicity

54

27%

0

N/A

0

N/A

Black

85

43%

0

N/A

0

N/A

Hispanic

0

0%

0

N/A

0

N/A

Non-Hispanic

75

38%

0

N/A

0

N/A

Unknown ethnicity

10

5%

0

N/A

0

N/A

Other

4

2%

0

N/A

0

N/A

Hispanic

1

1%

0

N/A

0

N/A

Non-Hispanic

0

0%

0

N/A

0

N/A

Unknown ethnicity

3

2%

0

N/A

0

N/A

Unknown race

2

1%

0

N/A

0

N/A

Hispanic

0

0%

0

N/A

0

N/A

Non-Hispanic

0

0%

0

N/A

0

N/A

Unknown ethnicity

2

1%

0

N/A

0

N/A

Total

198

0

0

Cases confirmed in Florida residents per day

3

2

52

10

44

3

79

2

4/29

4/30

5/1

5/2

5/3

5/4

5/5

5/6

5/7

5/8

5/9

5/10

5/11

5/12

Date case confirmed

Outcomes for Florida residents

Liberty

Hospitalizations

0

(0% of all cases)

Deaths

0

(0% of all cases)

Statewide

Hospitalizations

7,595

(18% of all cases)

Deaths

1,827

(4% of all cases)

Hospitalization counts include anyone who was hospitalized at some point during their illness. It does not reflect the number of people currently hospitalized.

Other race includes any person with a race of American Indian/Alaskan native, Asian, native Hawaiian/Pacific Islander, or other.

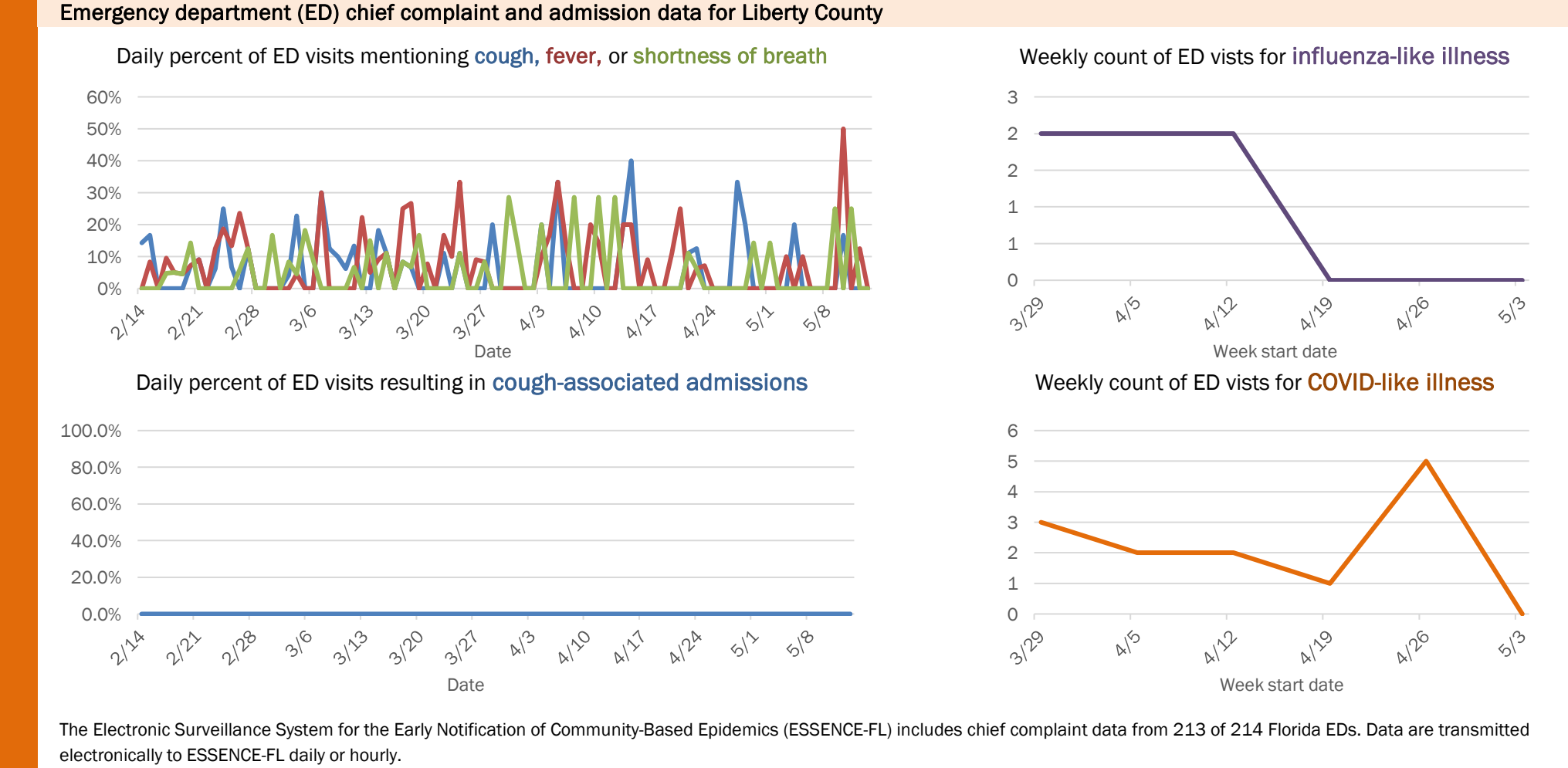
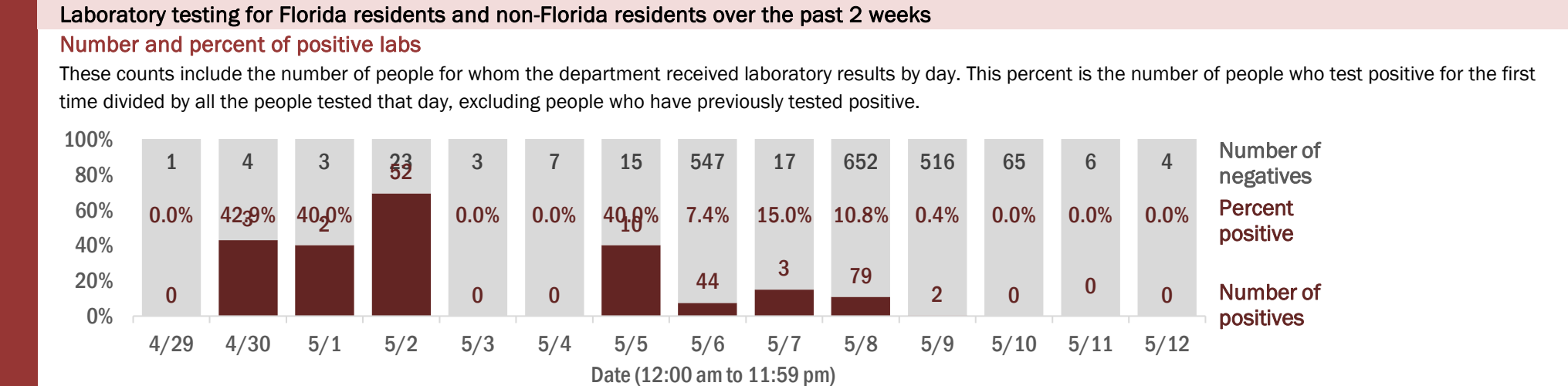

Coronavirus: summary for Madison County

Data for May 13, 2020 (verified at 10 AM)

Data in this report are provisional and subject to change.

Confirmed cases

Total cases

61

Florida residents

57

Non-Florida residents

4

Gender for Florida residents

Men

24

Women

33

Unknown

0

Age for Florida residents

Range

0 - 98

Median age

57

Cases confirmed in Florida residents per day

5

3

3

4/29

4/30

5/1

5/2

5/3

5/4

5/5

5/6

5/7

5/8

5/9

5/10

5/11

5/12

Date case confirmed

Race, ethnicity	Cases	Hospitalizations	Deaths
White	17	30%	0
Hispanic	0	0%	0
Non-Hispanic	14	25%	0
Unknown ethnicity	3	5%	0
Black	34	60%	4
Hispanic	0	0%	0
Non-Hispanic	29	51%	4
Unknown ethnicity	5	9%	0
Other	3	5%	0
Hispanic	1	2%	0
Non-Hispanic	2	4%	0
Unknown ethnicity	0	0%	0
Unknown race	3	5%	0
Hispanic	0	0%	0
Non-Hispanic	0	0%	0
Unknown ethnicity	3	5%	0
Total	57	4	3

Hospitalization

counts include anyone who was hospitalized at some point during their illness. It does not reflect the number of people currently hospitalized.

Other race

includes any person with a race of American Indian/Alaskan native, Asian, native Hawaiian/Pacific Islander, or other.

Outcomes for Florida residents

Madison

Hospitalizations

4

(7% of all cases)

Deaths

3

(5% of all cases)

Statewide

Hospitalizations

7,595

(18% of all cases)

Deaths

1,827

(4% of all cases)

Laboratory testing for Florida residents and non-Florida residents over the past 2 weeks

Number and percent of positive labs

These counts include the number of people for whom the department received laboratory results by day. This percent is the number of people who test positive for the first time divided by all the people tested that day, excluding people who have previously tested positive.

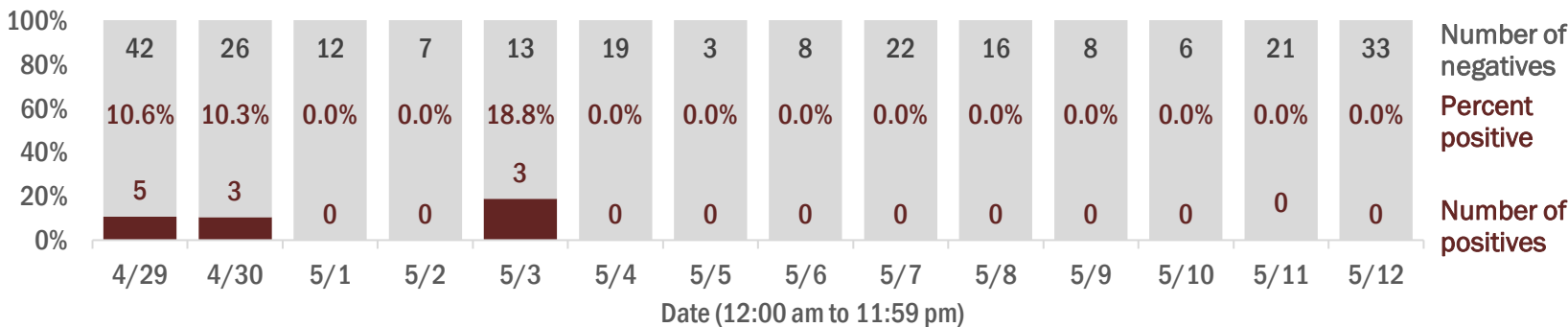

Emergency department (ED) chief complaint and admission data for Madison County

Daily percent of ED visits mentioning cough, fever, or shortness of breath

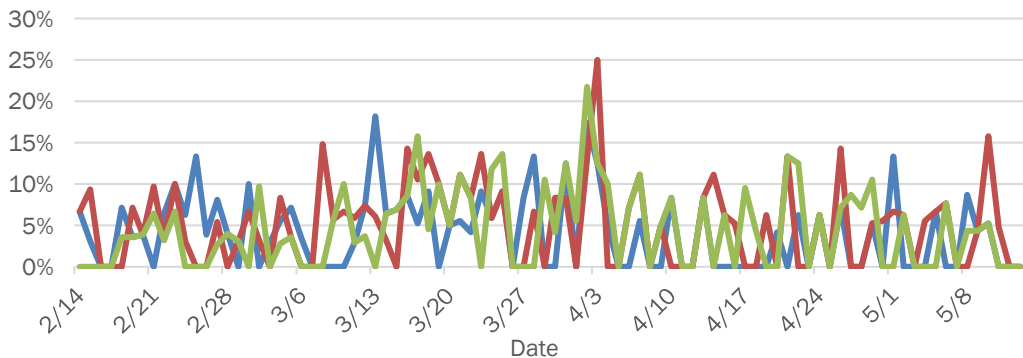

Daily percent of ED visits resulting in cough-associated admissions

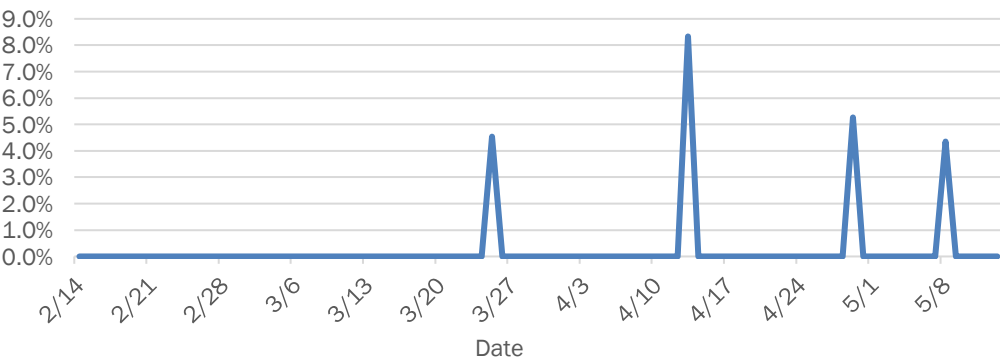

Weekly count of ED visits for influenza-like illness

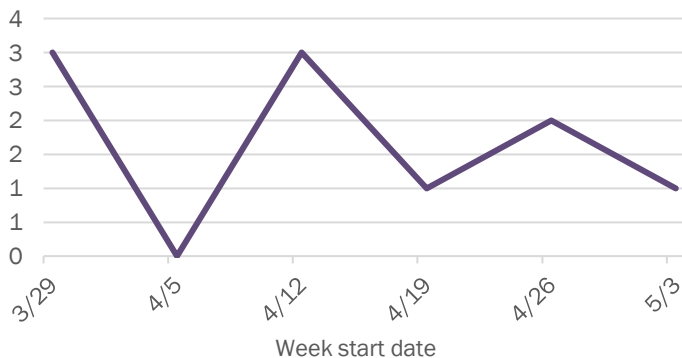

Weekly count of ED visits for COVID-like illness

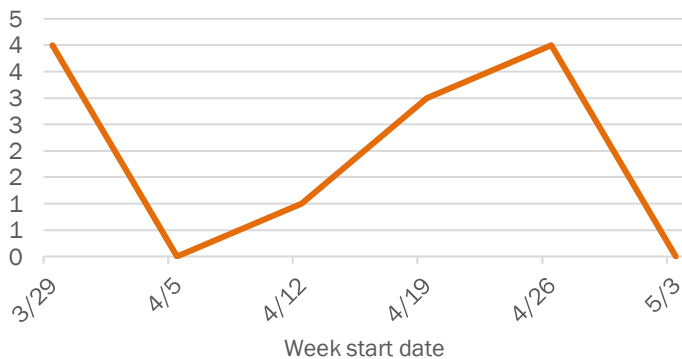

The Electronic Surveillance System for the Early Notification of Community-Based Epidemics (ESSENCE-FL) includes chief complaint data from 213 of 214 Florida EDs. Data are transmitted electronically to ESSENCE-FL daily or hourly.

Coronavirus: summary for Manatee County

Data for May 13, 2020 (verified at 10 AM)

Data in this report are provisional and subject to change.

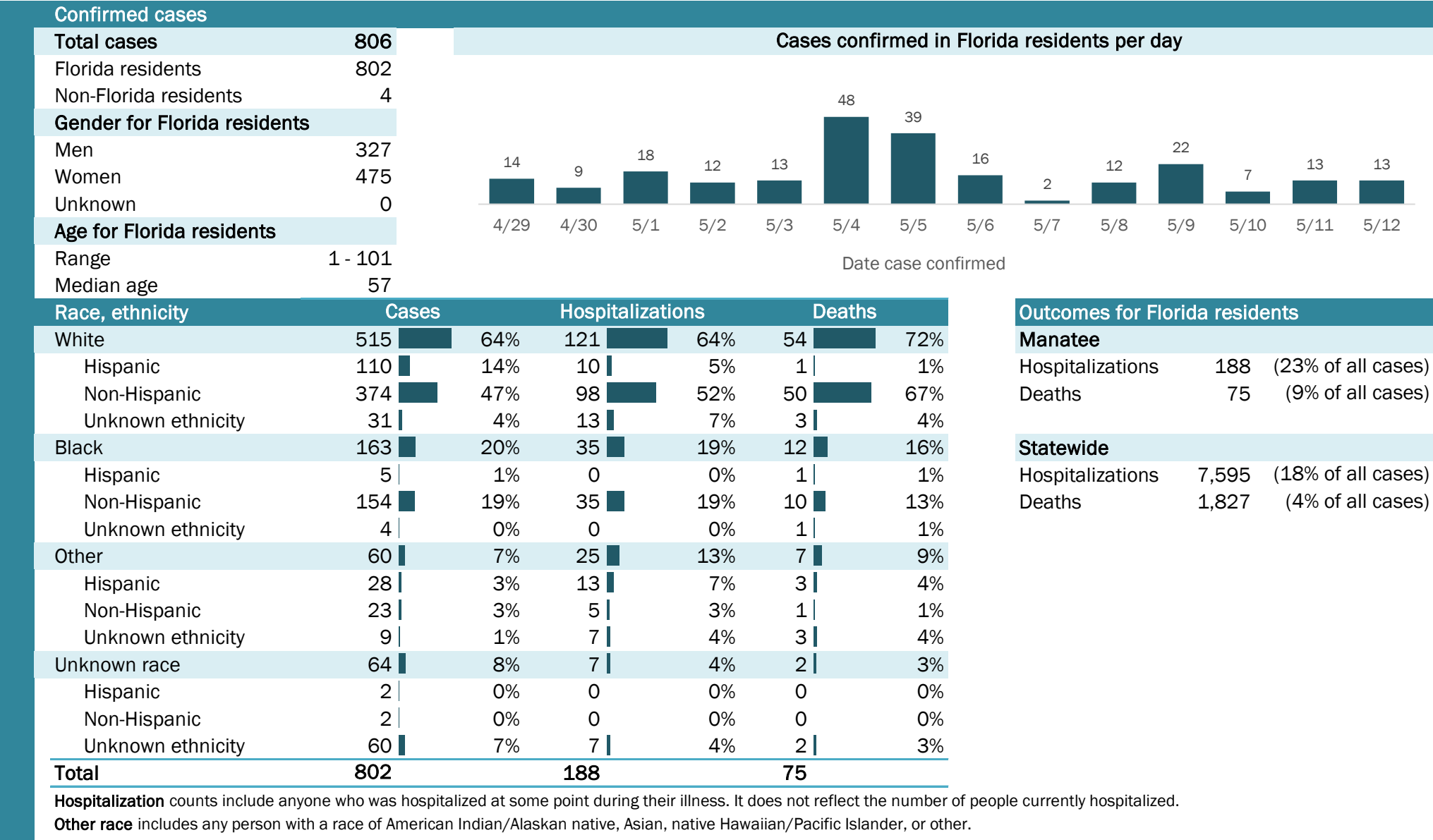

Laboratory testing for Florida residents and non-Florida residents over the past 2 weeks

Number and percent of positive labs

These counts include the number of people for whom the department received laboratory results by day. This percent is the number of people who test positive for the first time divided by all the people tested that day, excluding people who have previously tested positive.

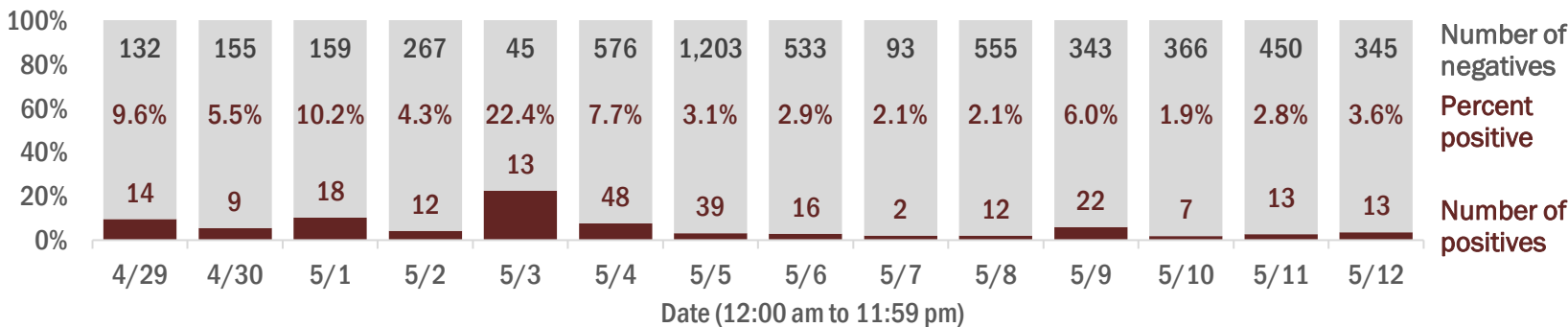

Emergency department (ED) chief complaint and admission data for Manatee County

Daily percent of ED visits mentioning cough, fever, or shortness of breath

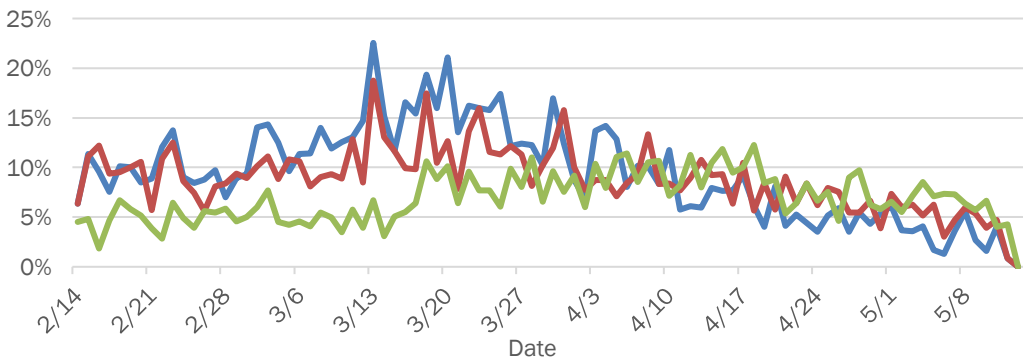

Daily percent of ED visits resulting in cough-associated admissions

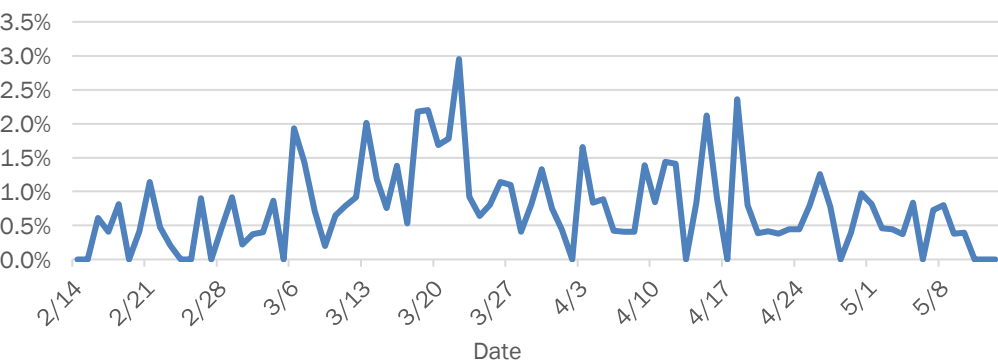

Weekly count of ED vists for influenza-like illness

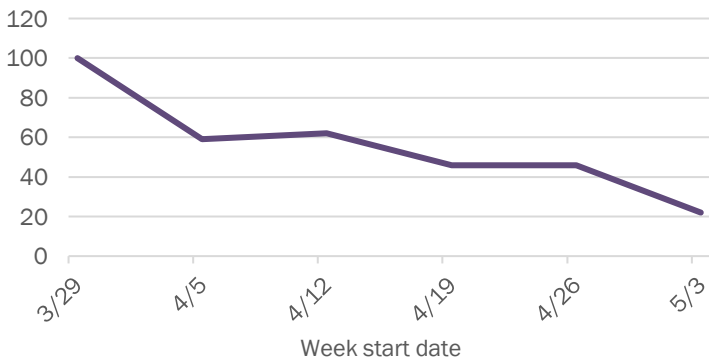

Weekly count of ED vists for COVID-like illness

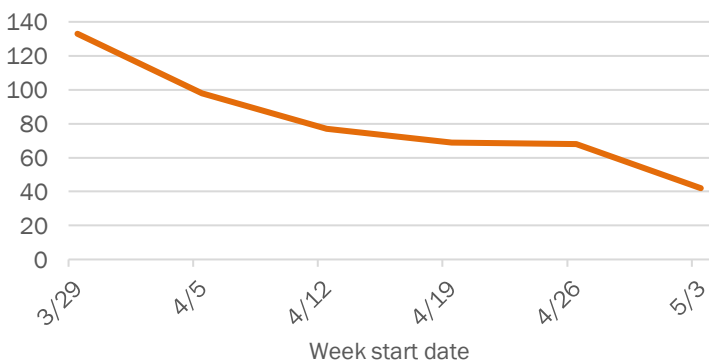

The Electronic Surveillance System for the Early Notification of Community-Based Epidemics (ESSENCE-FL) includes chief complaint data from 213 of 214 Florida EDs. Data are transmitted electronically to ESSENCE-FL daily or hourly.

Coronavirus: summary for Marion County

Data for May 13, 2020 (verified at 10 AM)

Data in this report are provisional and subject to change.

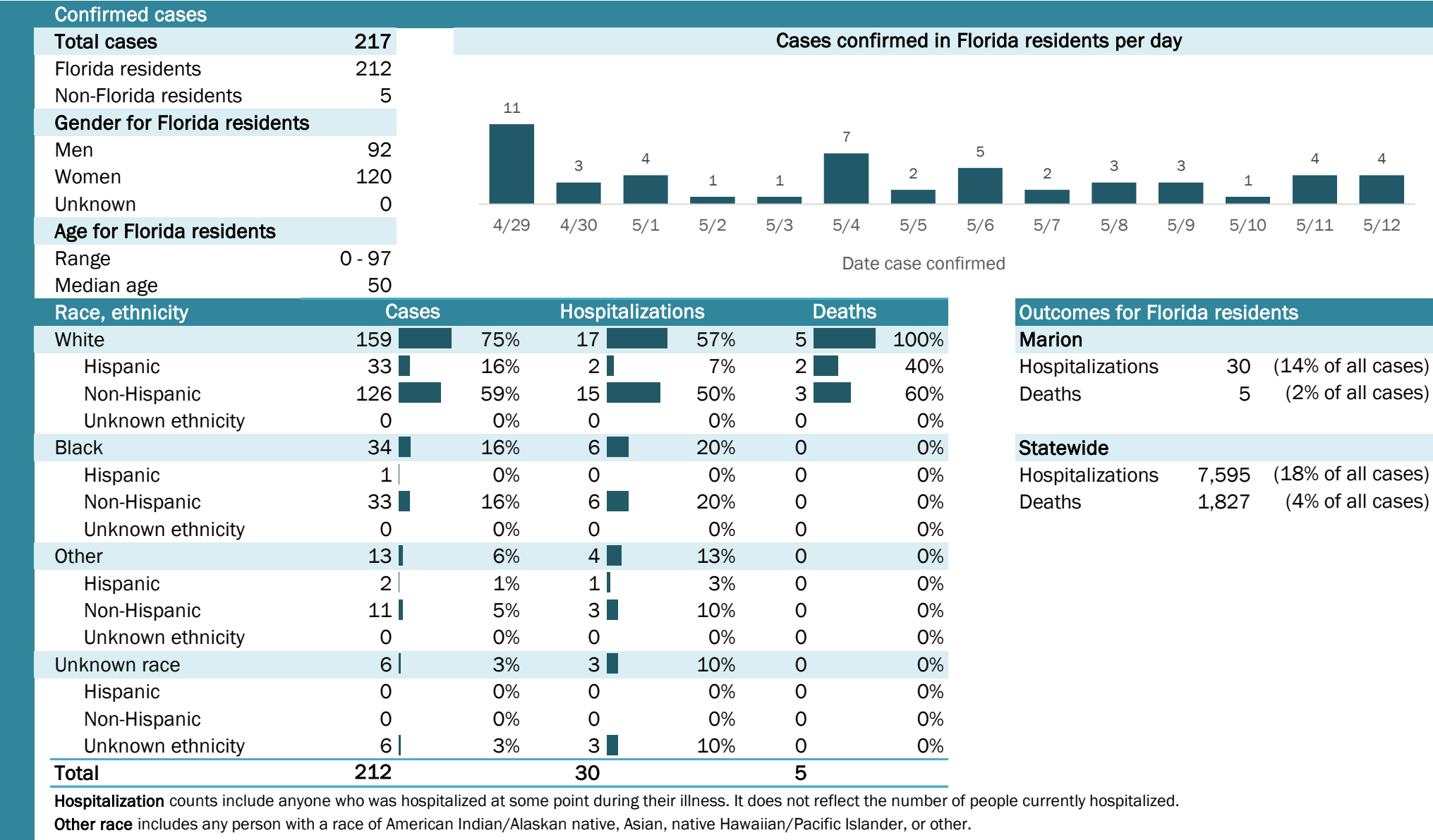

Laboratory testing for Florida residents and non-Florida residents over the past 2 weeks

Number and percent of positive labs

These counts include the number of people for whom the department received laboratory results by day. This percent is the number of people who test positive for the first time divided by all the people tested that day, excluding people who have previously tested positive.

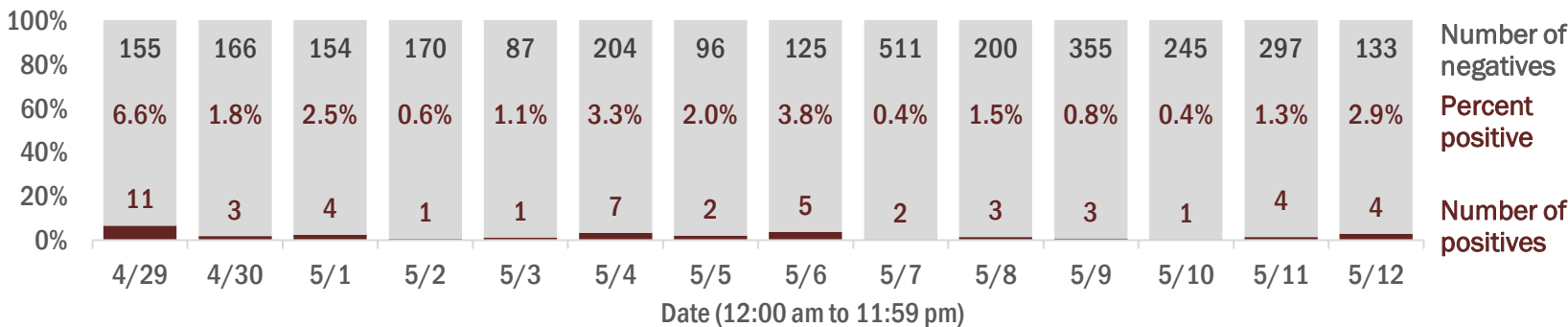

Emergency department (ED) chief complaint and admission data for Marion County

Daily percent of ED visits mentioning cough, fever, or shortness of breath

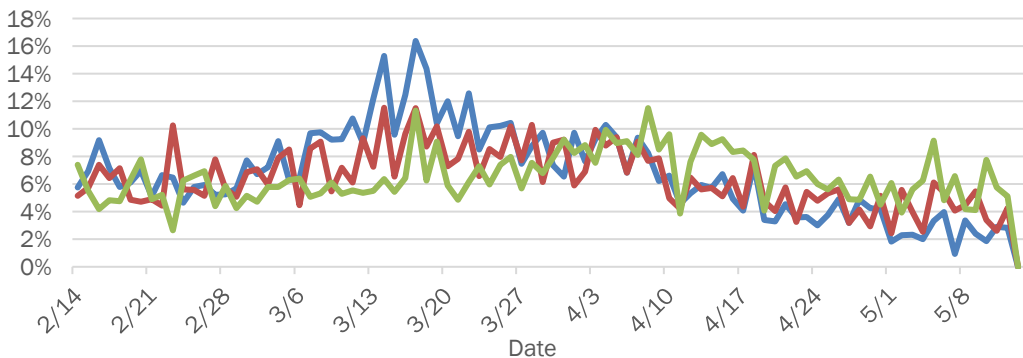

Daily percent of ED visits resulting in cough-associated admissions

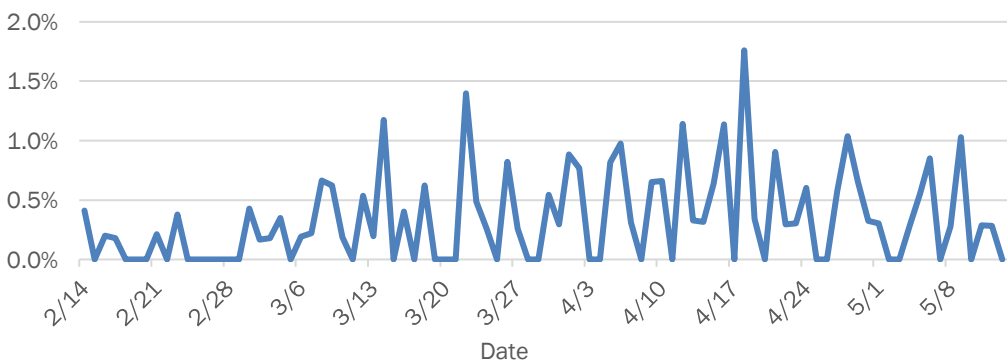

Weekly count of ED vists for influenza-like illness

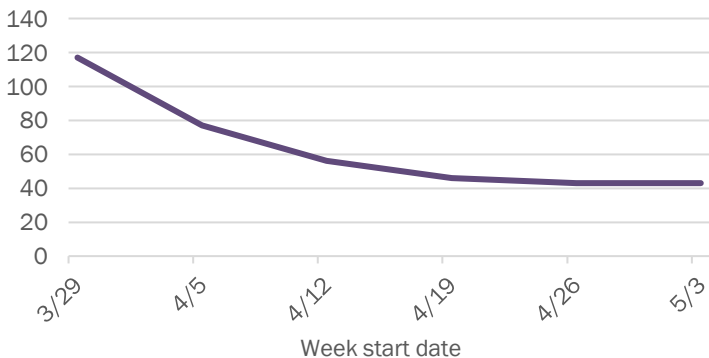

Weekly count of ED vists for COVID-like illness

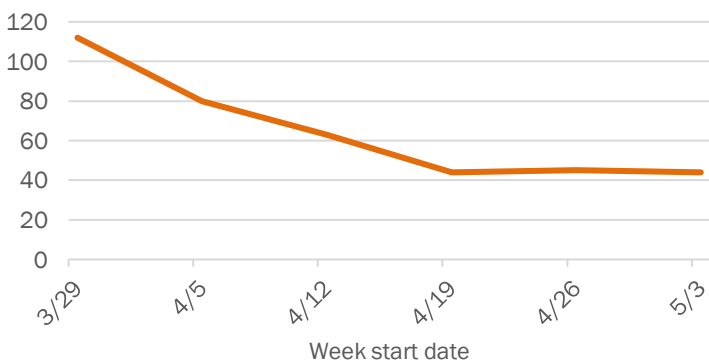

The Electronic Surveillance System for the Early Notification of Community-Based Epidemics (ESSENCE-FL) includes chief complaint data from 213 of 214 Florida EDs. Data are transmitted electronically to ESSENCE-FL daily or hourly.

Coronavirus: summary for Martin County

Data for May 13, 2020 (verified at 10 AM)

Data in this report are provisional and subject to change.

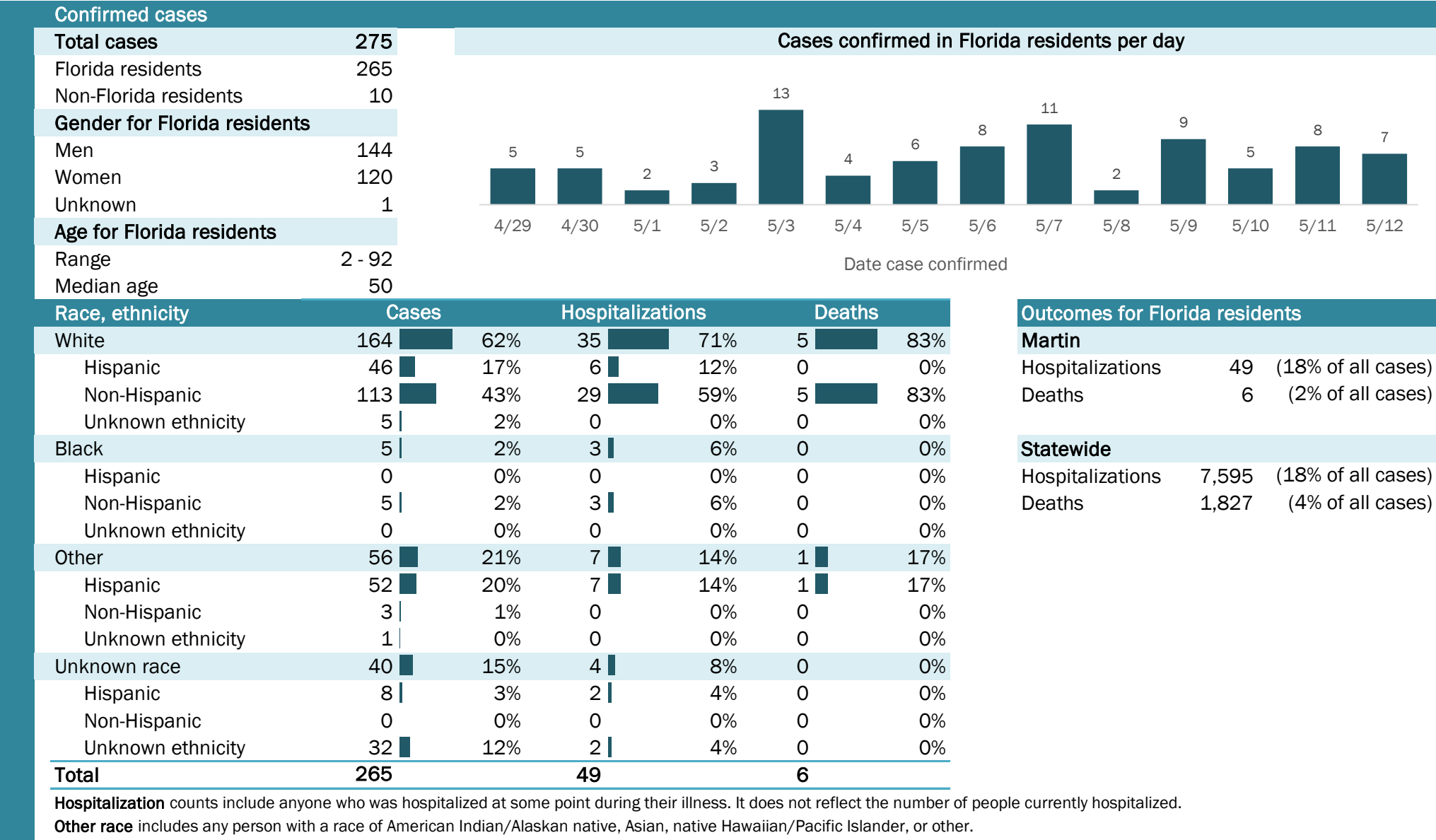

Coronavirus: summary for Monroe County

Data for May 13, 2020 (verified at 10 AM)

Data in this report are provisional and subject to change.

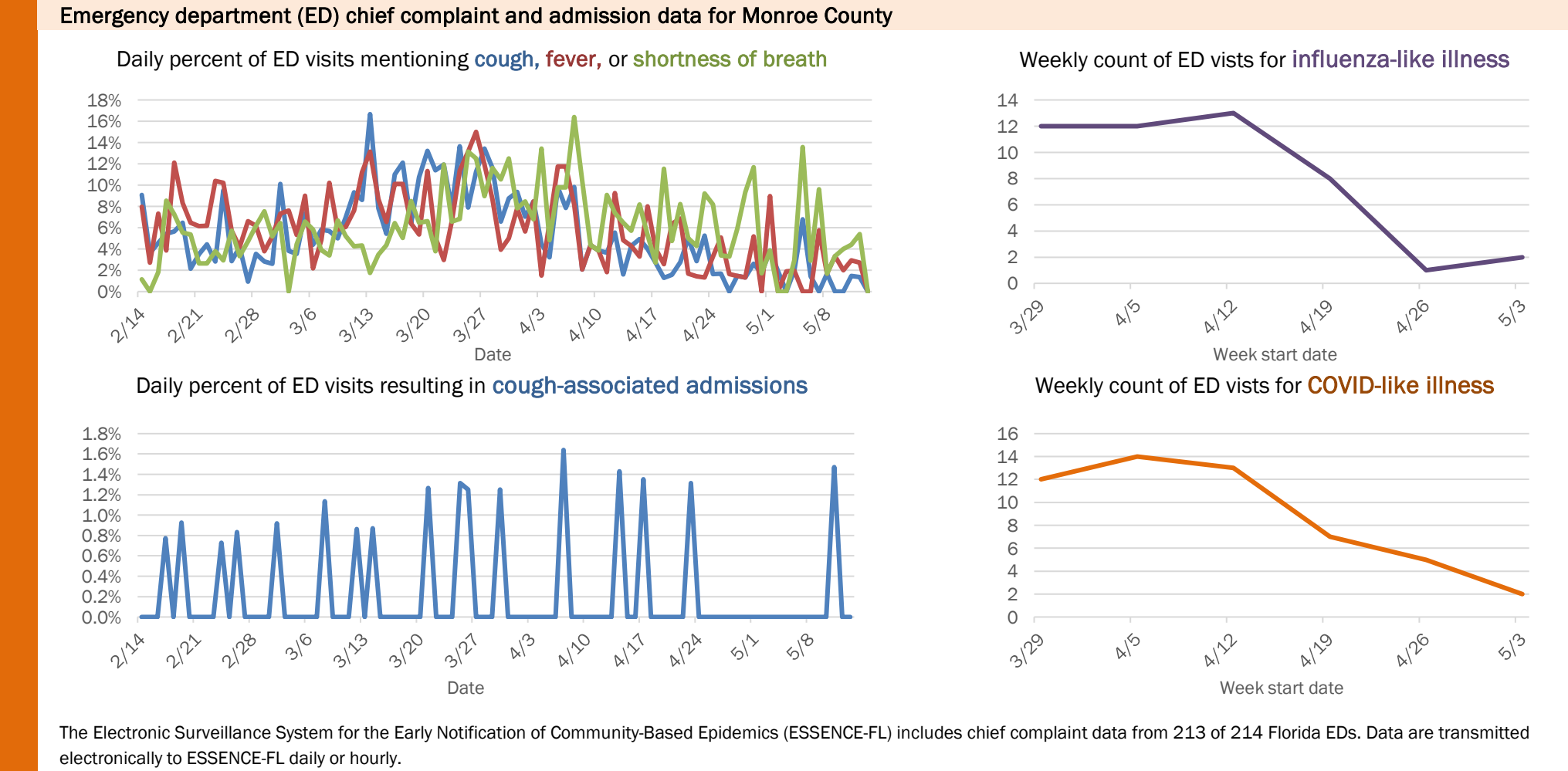
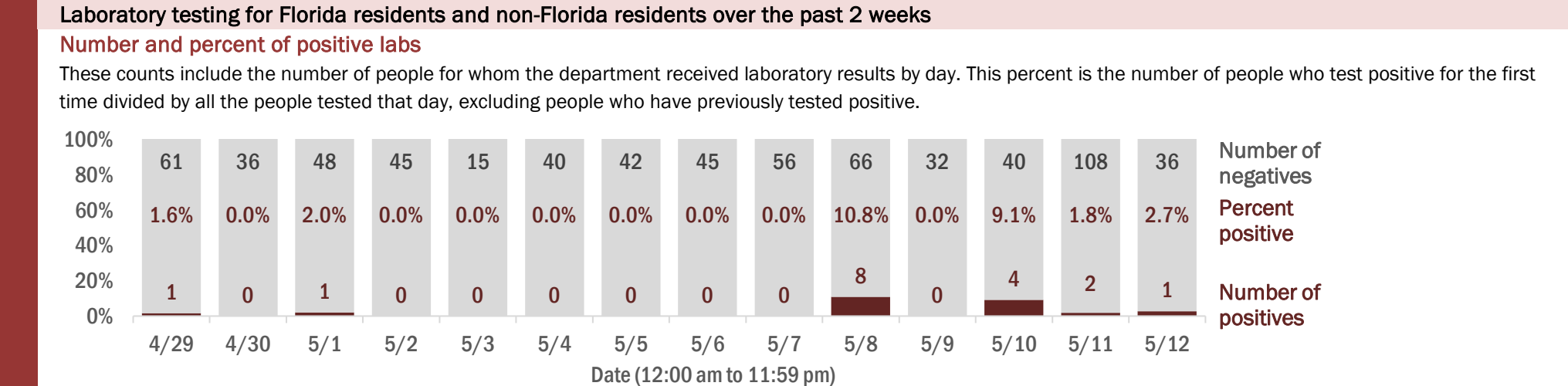
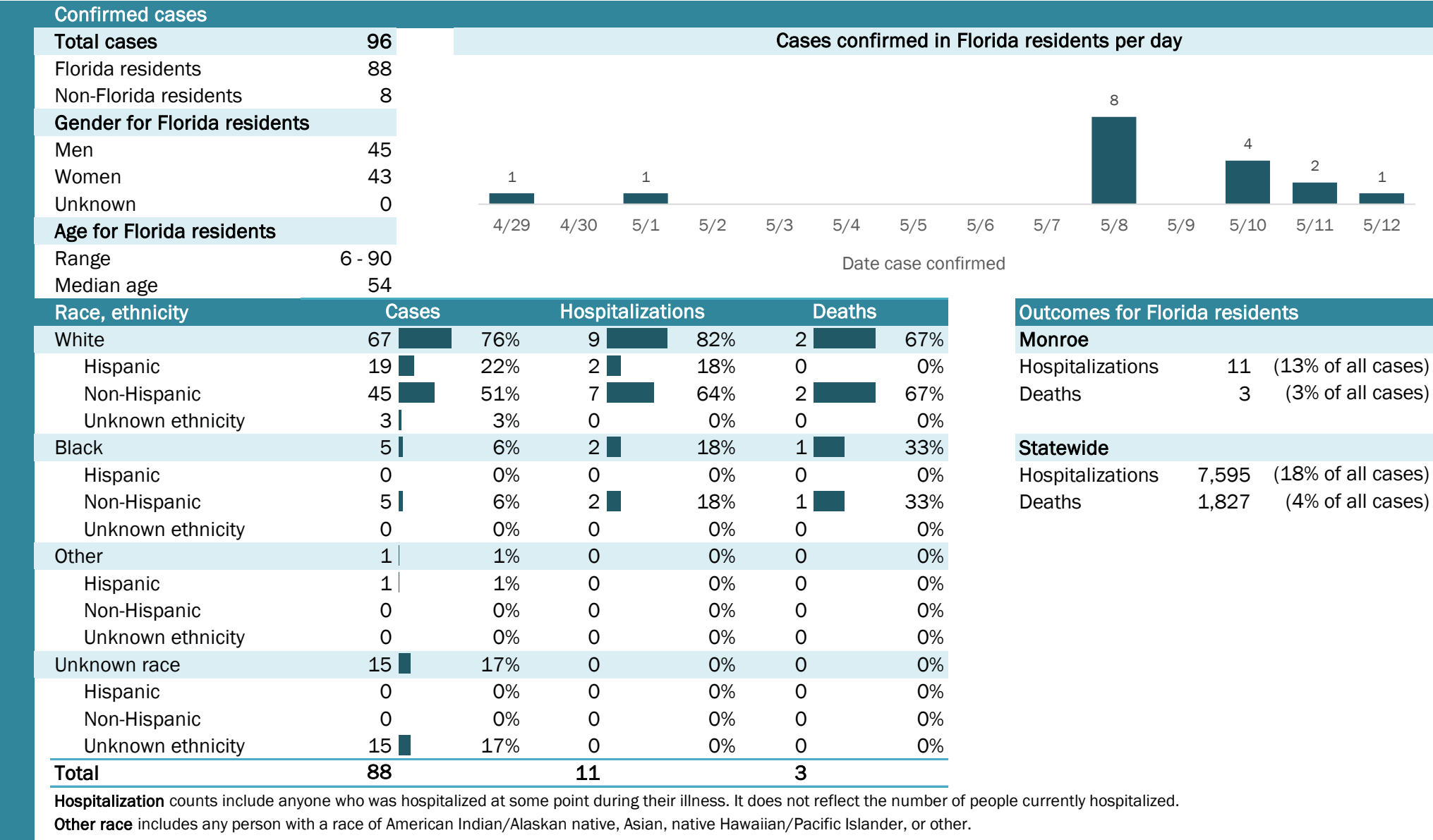

Coronavirus: summary for Nassau County

Data for May 13, 2020 (verified at 10 AM)

Data in this report are provisional and subject to change.

Confirmed cases

Total cases

62

Florida residents

60

Non-Florida residents

2

Gender for Florida residents

Men

26

Women

34

Unknown

0

Age for Florida residents

Range

15 - 89

Median age

49

Cases confirmed in Florida residents per day

1

1

1

1

1

4/29

4/30

5/1

5/2

5/3

5/4

5/5

5/6

5/7

5/8

5/9

5/10

5/11

5/12

Date case confirmed

Race, ethnicity	Cases	Hospitalizations	Deaths
White	4982%	754%	1100%
Hispanic	00%	00%	00%
Non-Hispanic	4880%	754%	1100%
Unknown ethnicity	12%	00%	00%
Black	712%	431%	00%
Hispanic	00%	00%	00%
Non-Hispanic	712%	431%	00%
Unknown ethnicity	00%	00%	00%
Other	23%	215%	00%
Hispanic	12%	18%	00%
Non-Hispanic	12%	18%	00%
Unknown ethnicity	00%	00%	00%
Unknown race	23%	00%	00%
Hispanic	00%	00%	00%
Non-Hispanic	12%	00%	00%
Unknown ethnicity	12%	00%	00%
Total	60	13	1

Hospitalization

counts include anyone who was hospitalized at some point during their illness. It does not reflect the number of people currently hospitalized.

Other race

includes any person with a race of American Indian/Alaskan native, Asian, native Hawaiian/Pacific Islander, or other.

Outcomes for Florida residents

Nassau

Hospitalizations

13

(22% of all cases)

Deaths

1

(2% of all cases)

Statewide

Hospitalizations

7,595

(18% of all cases)

Deaths

1,827

(4% of all cases)

Laboratory testing for Florida residents and non-Florida residents over the past 2 weeks

Number and percent of positive labs

These counts include the number of people for whom the department received laboratory results by day. This percent is the number of people who test positive for the first time divided by all the people tested that day, excluding people who have previously tested positive.

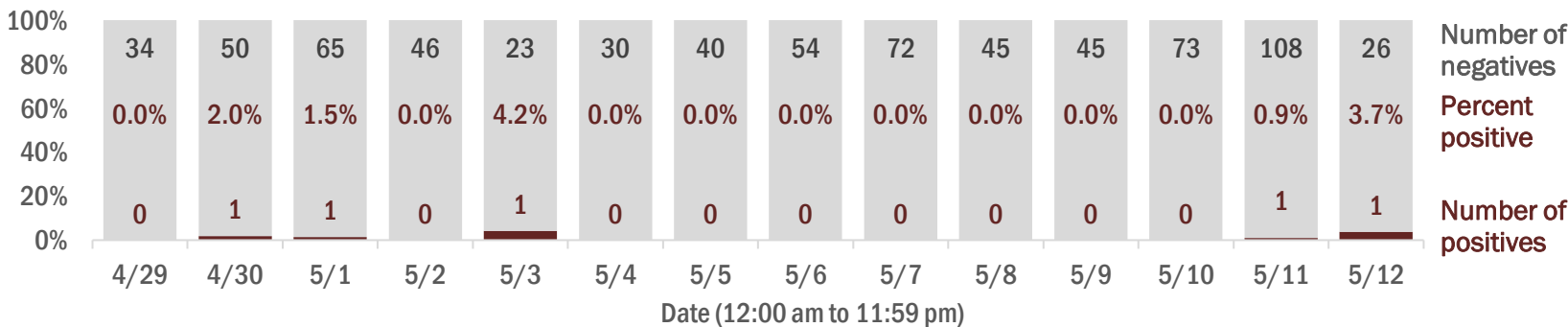

Emergency department (ED) chief complaint and admission data for Nassau County

Daily percent of ED visits mentioning cough, fever, or shortness of breath

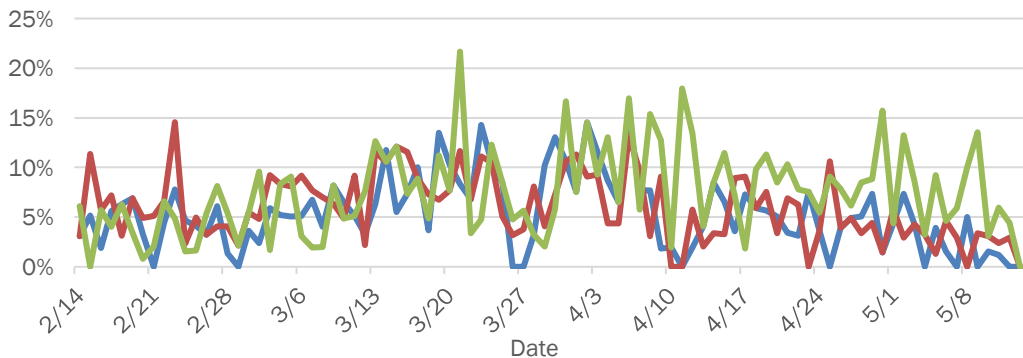

Daily percent of ED visits resulting in cough-associated admissions

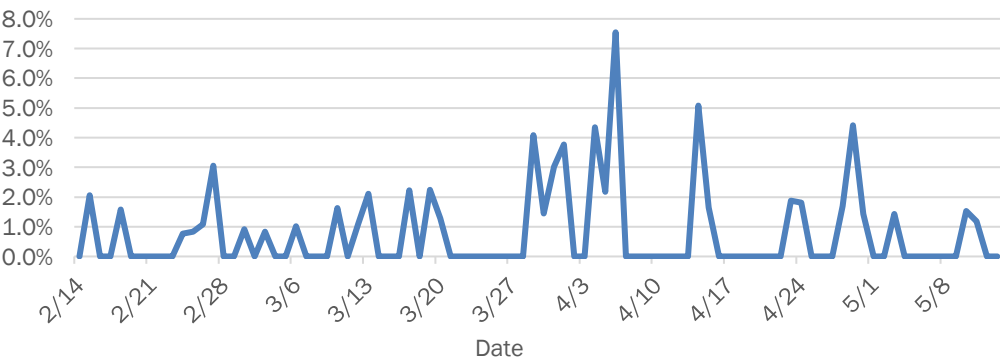

Weekly count of ED vists for influenza-like illness

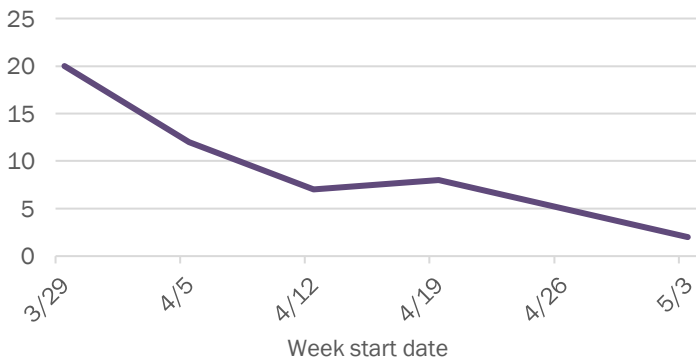

Weekly count of ED vists for COVID-like illness

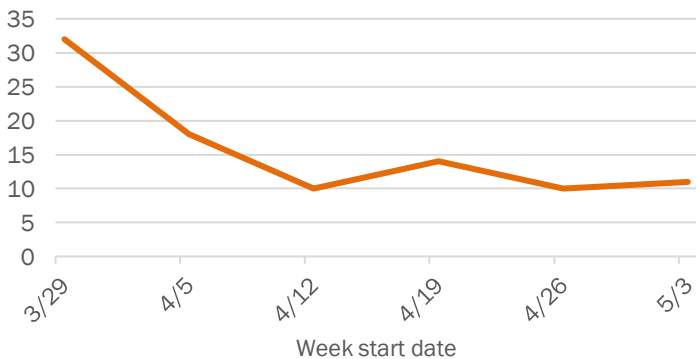

The Electronic Surveillance System for the Early Notification of Community-Based Epidemics (ESSENCE-FL) includes chief complaint data from 213 of 214 Florida EDs. Data are transmitted electronically to ESSENCE-FL daily or hourly.

Coronavirus: summary for Okaloosa County

Data for May 13, 2020 (verified at 10 AM)

Data in this report are provisional and subject to change.

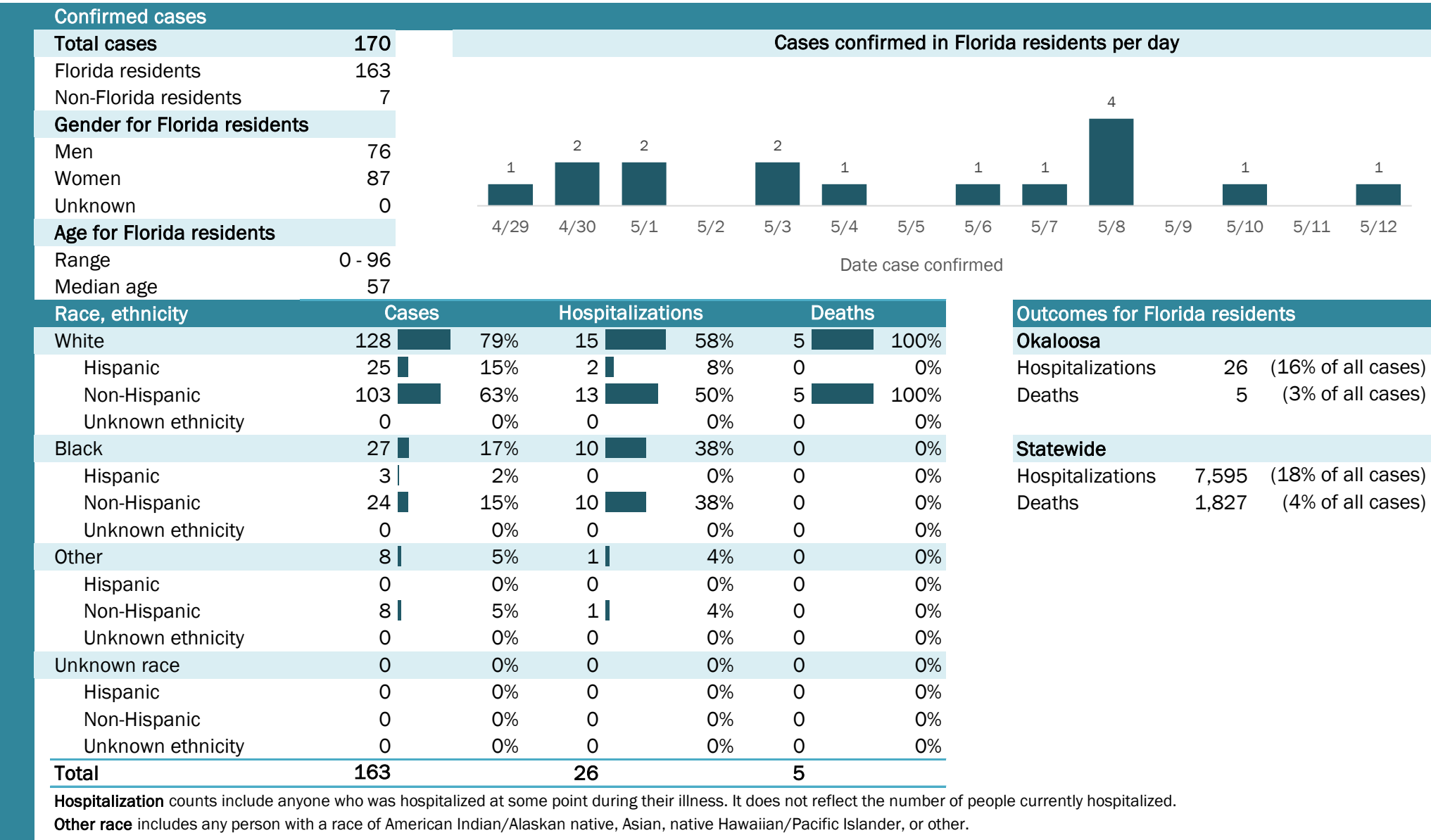

Laboratory testing for Florida residents and non-Florida residents over the past 2 weeks

Number and percent of positive labs

These counts include the number of people for whom the department received laboratory results by day. This percent is the number of people who test positive for the first time divided by all the people tested that day, excluding people who have previously tested positive.

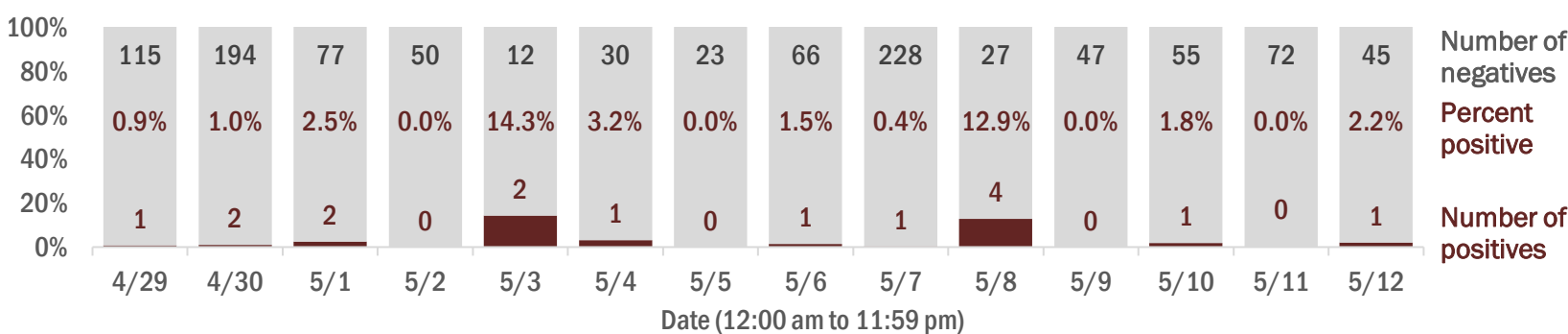

Emergency department (ED) chief complaint and admission data for Okaloosa County

Daily percent of ED visits mentioning cough, fever, or shortness of breath

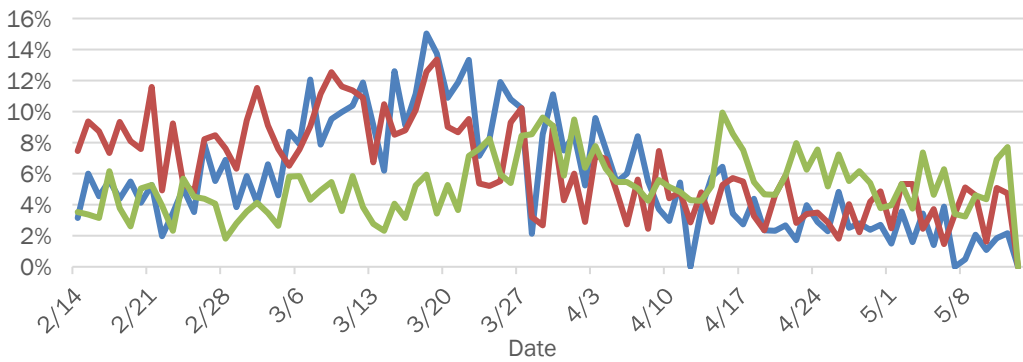

Daily percent of ED visits resulting in cough-associated admissions

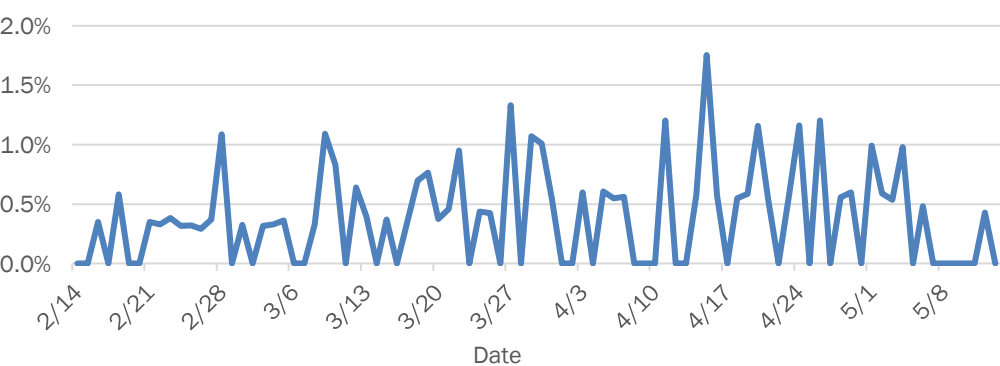

Weekly count of ED vists for influenza-like illness

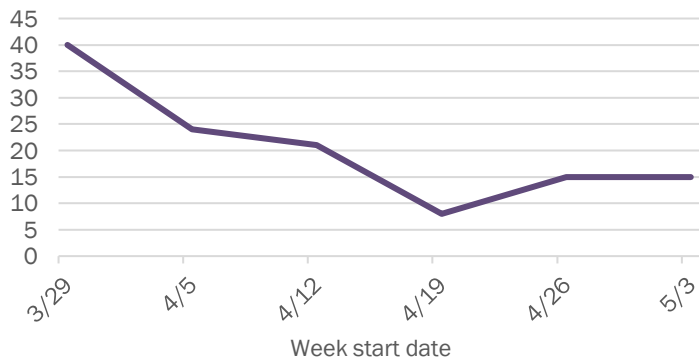

Weekly count of ED vists for COVID-like illness

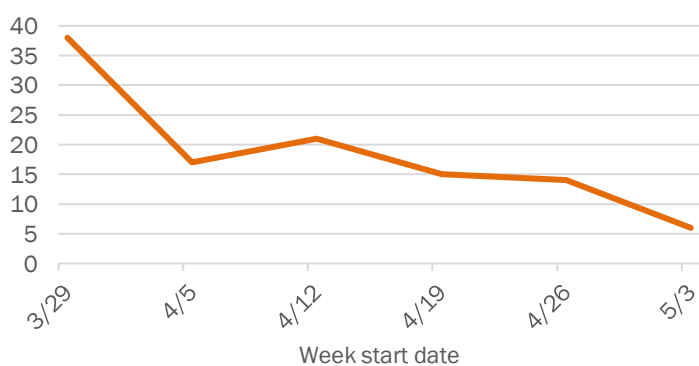

The Electronic Surveillance System for the Early Notification of Community-Based Epidemics (ESSENCE-FL) includes chief complaint data from 213 of 214 Florida EDs. Data are transmitted electronically to ESSENCE-FL daily or hourly.

Coronavirus: summary for Okeechobee County

Data for May 13, 2020 (verified at 10 AM)

Data in this report are provisional and subject to change.

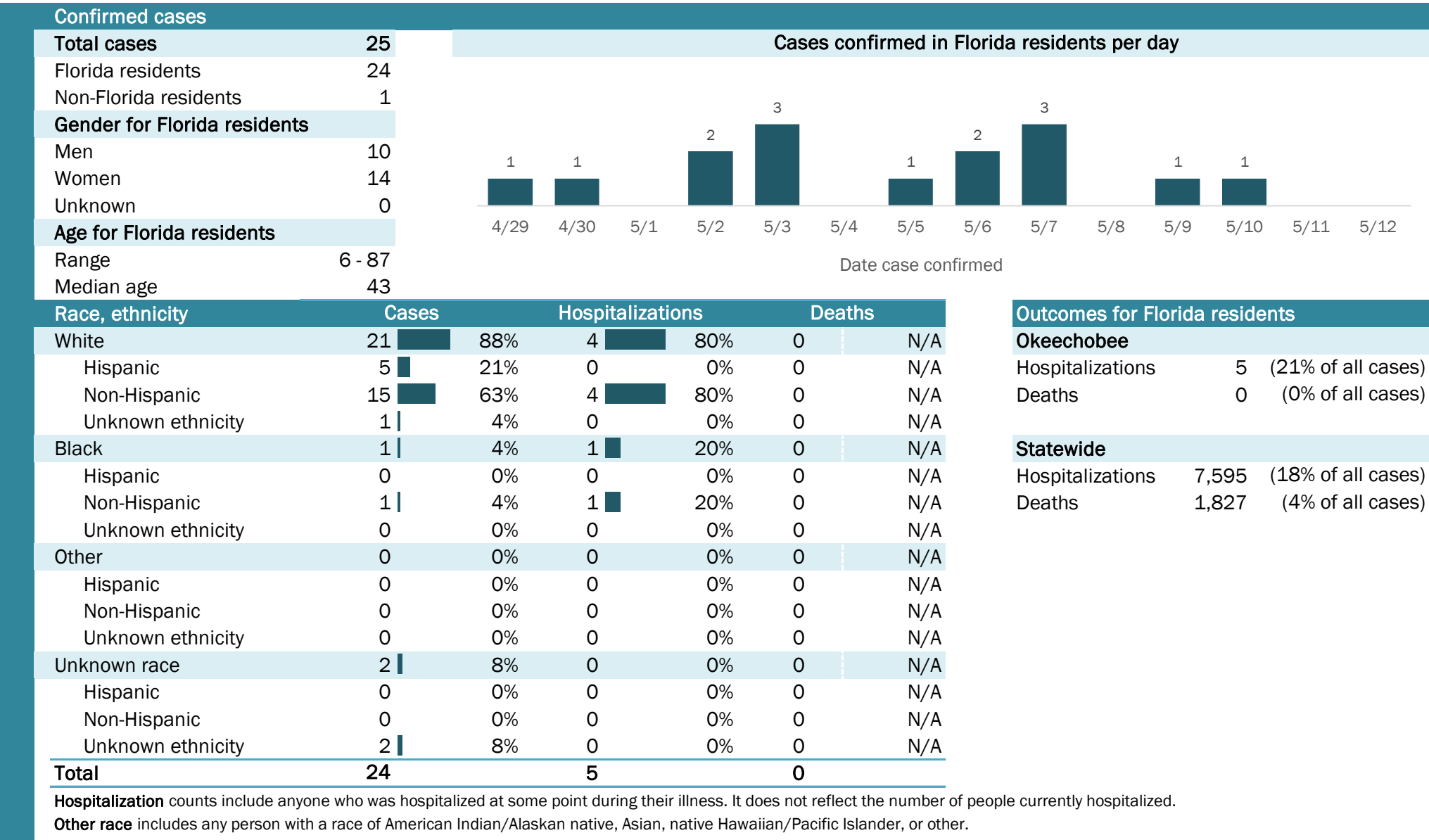

Laboratory testing for Florida residents and non-Florida residents over the past 2 weeks

Number and percent of positive labs

These counts include the number of people for whom the department received laboratory results by day. This percent is the number of people who test positive for the first time divided by all the people tested that day, excluding people who have previously tested positive.

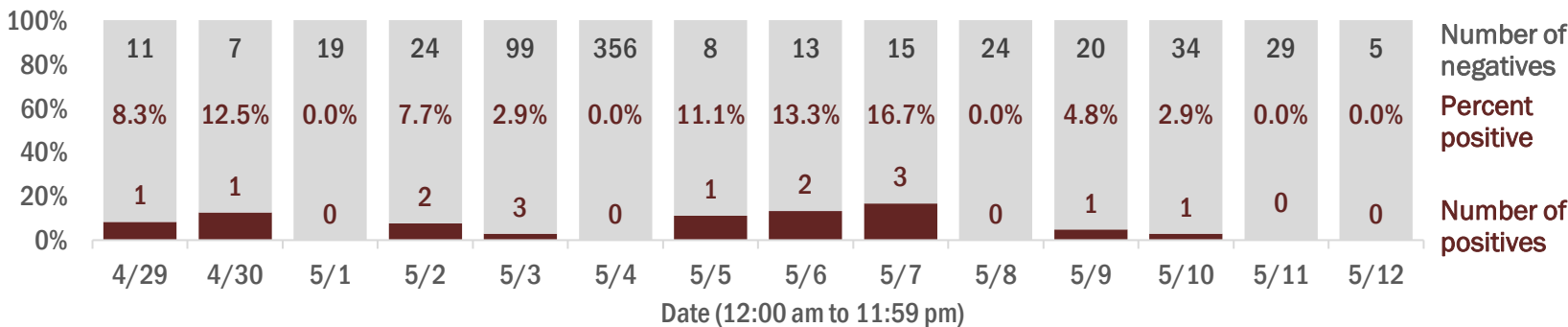

Emergency department (ED) chief complaint and admission data for Okeechobee County

Daily percent of ED visits mentioning cough, fever, or shortness of breath

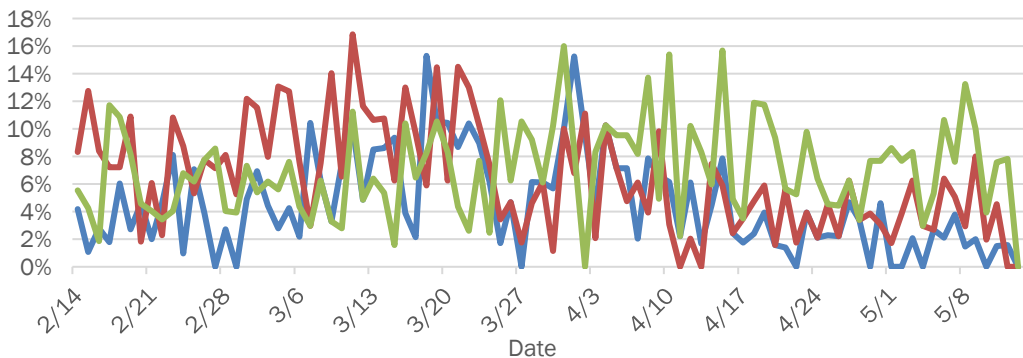

Daily percent of ED visits resulting in cough-associated admissions

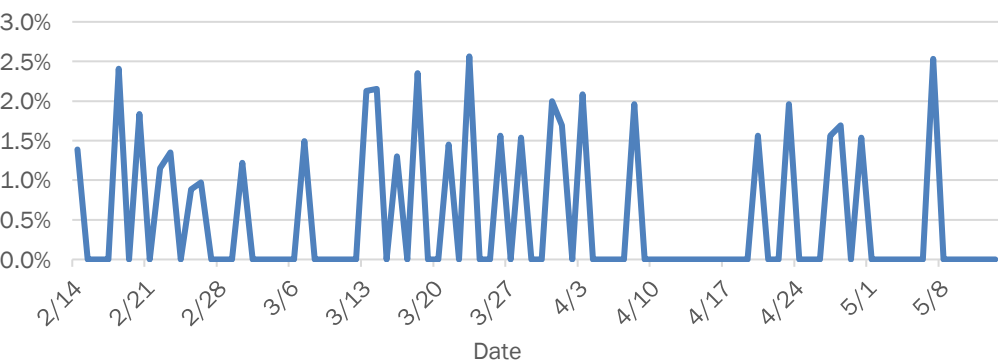

Weekly count of ED visits for influenza-like illness

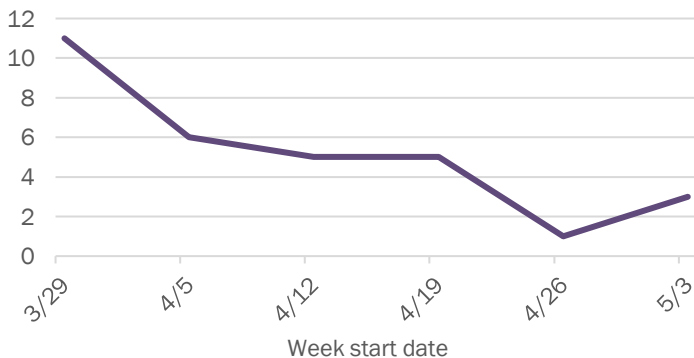

Weekly count of ED visits for COVID-like illness

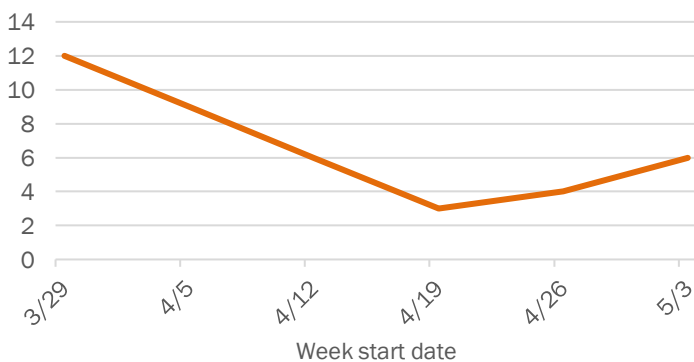

The Electronic Surveillance System for the Early Notification of Community-Based Epidemics (ESSENCE-FL) includes chief complaint data from 213 of 214 Florida EDs. Data are transmitted electronically to ESSENCE-FL daily or hourly.

Coronavirus: summary for Orange County

Data for May 13, 2020 (verified at 10 AM)

Data in this report are provisional and subject to change.

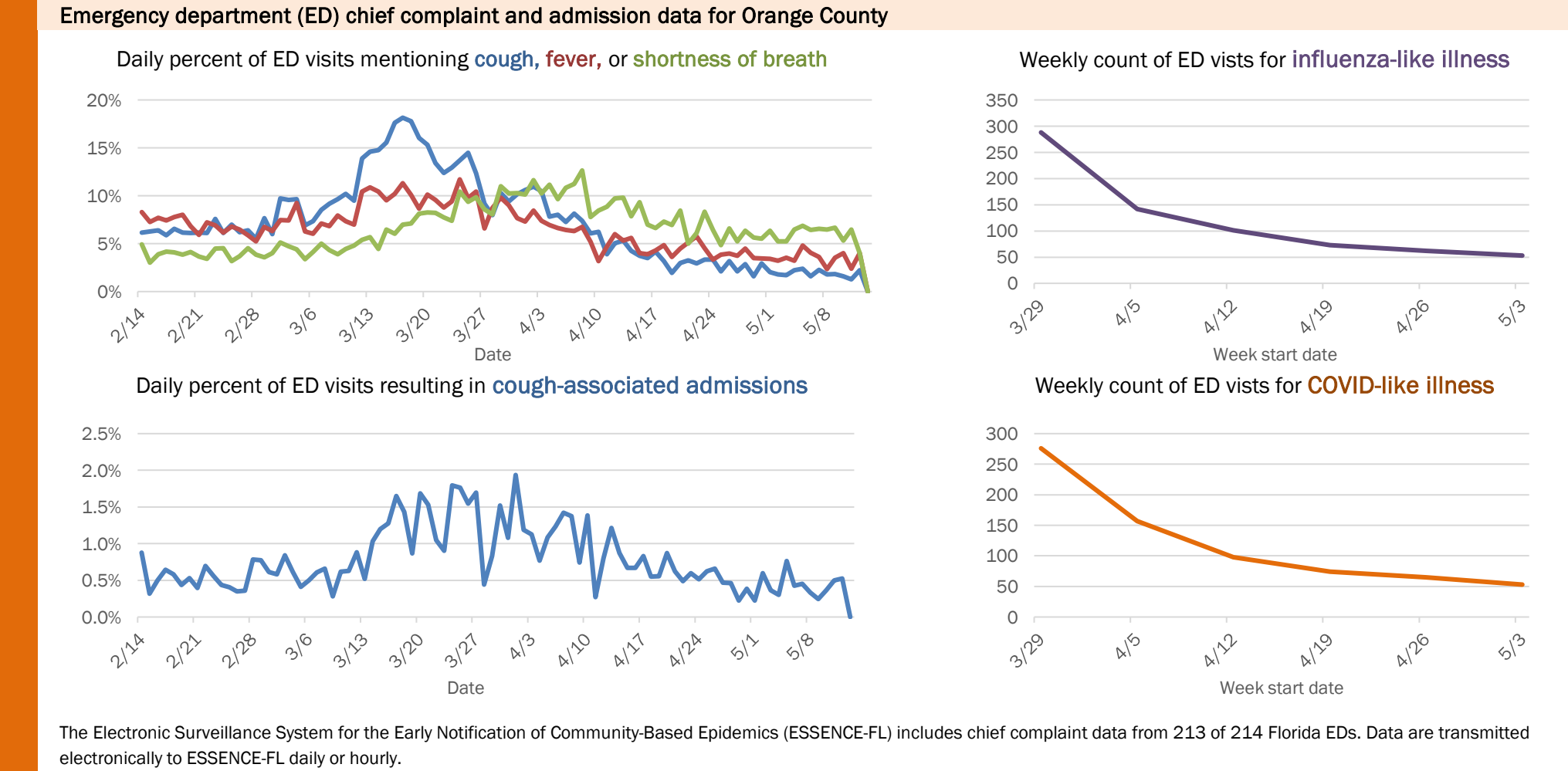
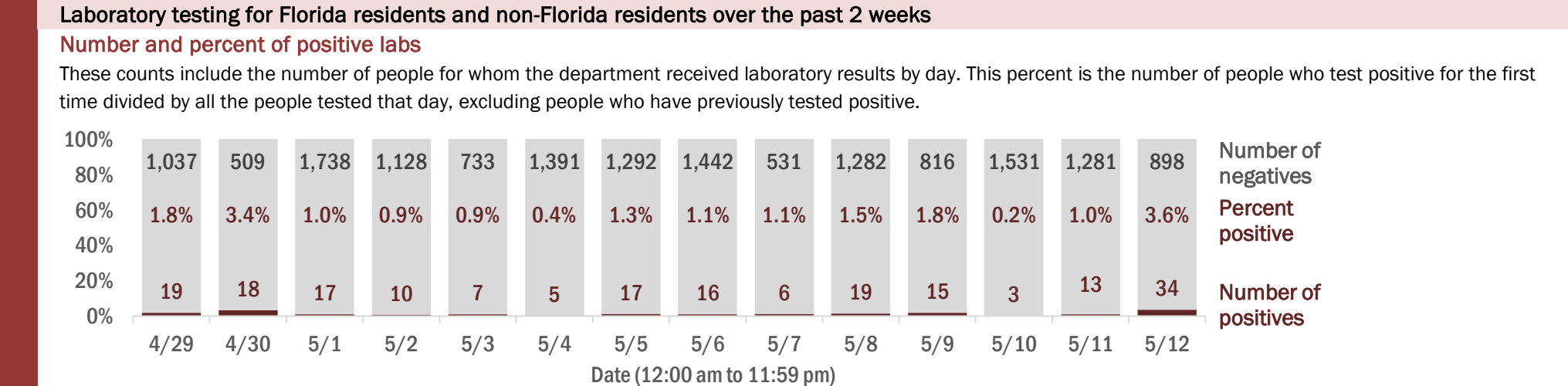
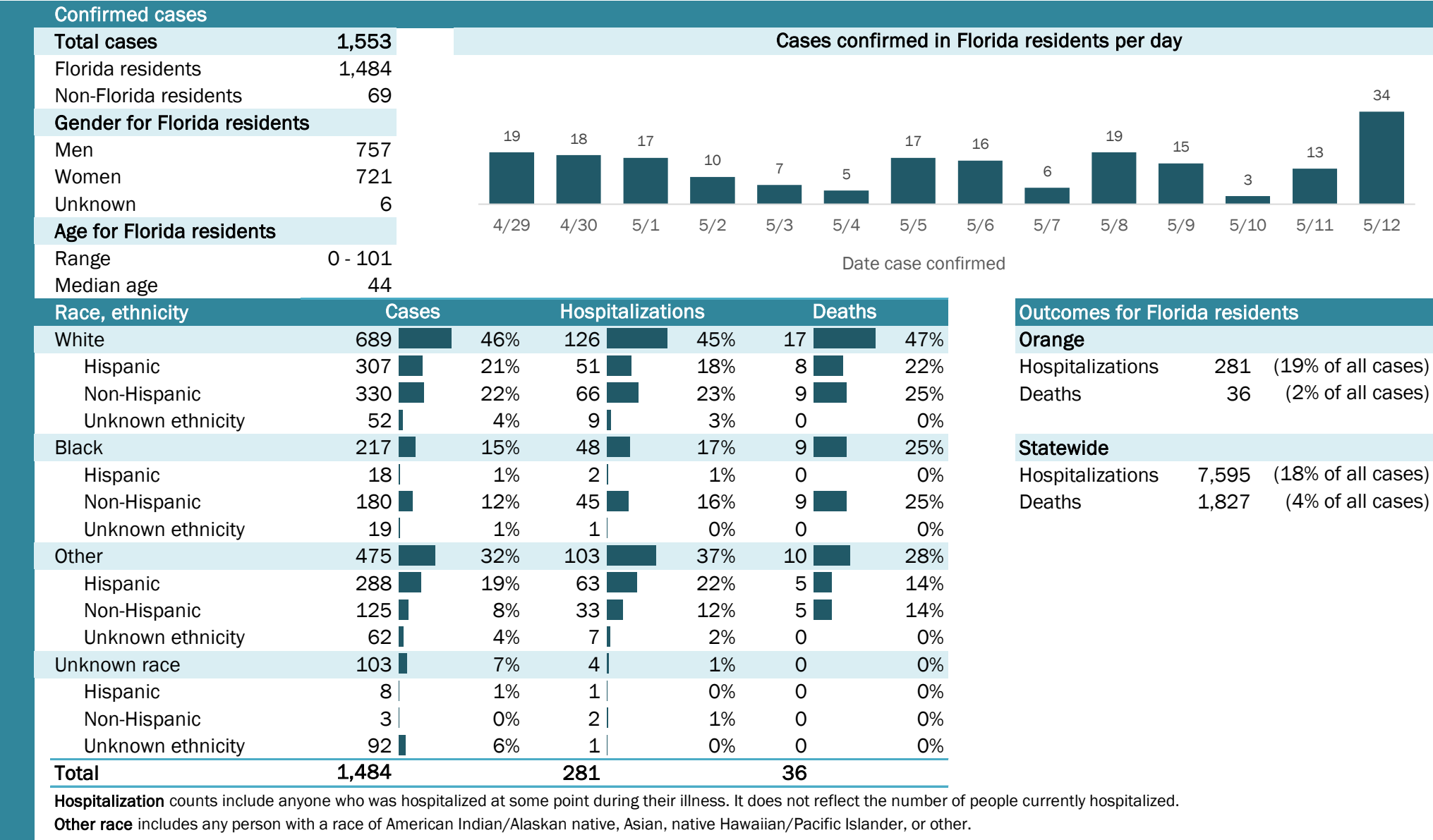

The Electronic Surveillance System for the Early Notification of Community-Based Epidemics (ESSENCE-FL) includes chief complaint data from 213 of 214 Florida EDs. Data are transmitted electronically to ESSENCE-FL daily or hourly.

Coronavirus: summary for Osceola County

Data for May 13, 2020 (verified at 10 AM)

Data in this report are provisional and subject to change.

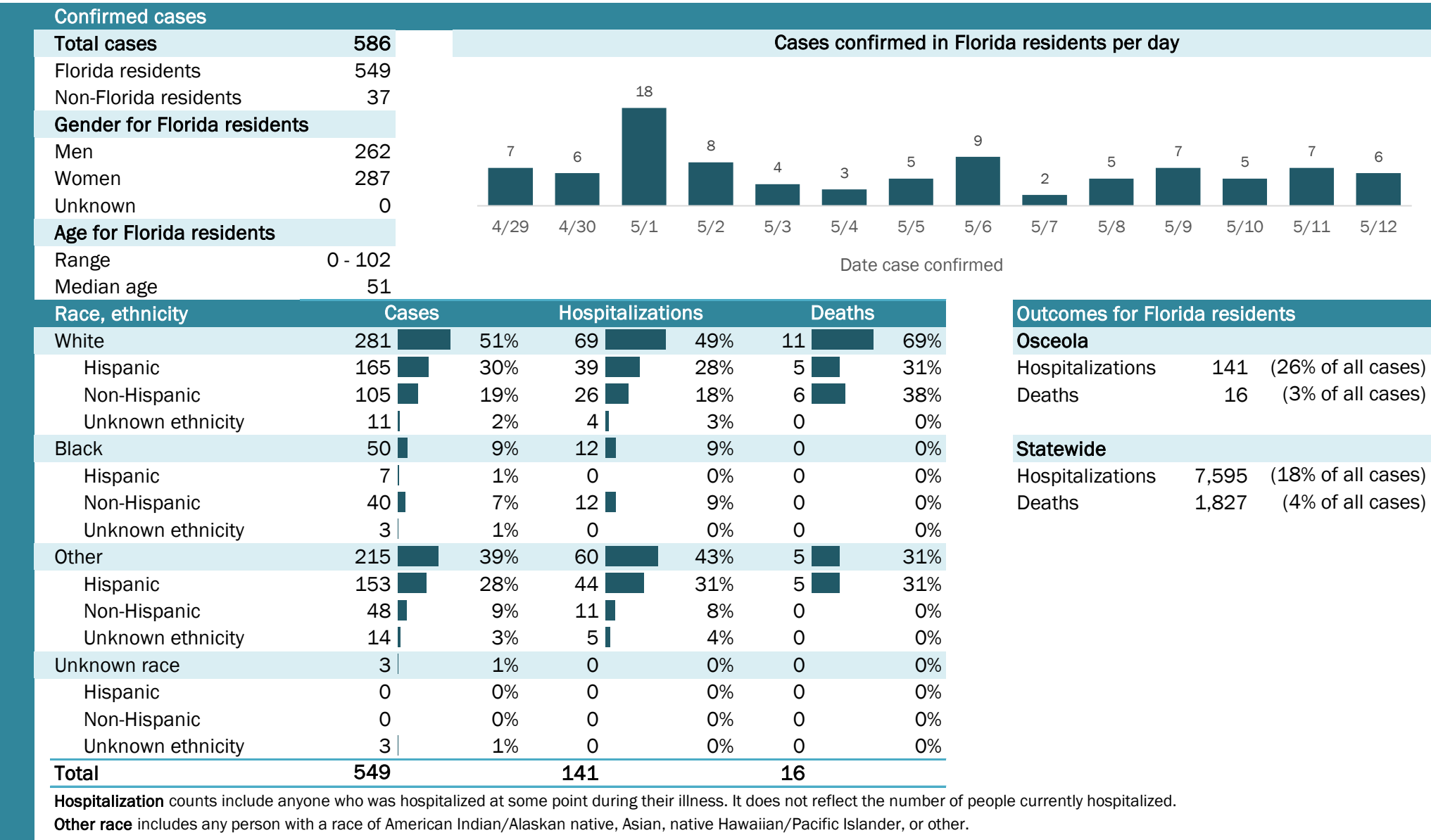

Laboratory testing for Florida residents and non-Florida residents over the past 2 weeks

Number and percent of positive labs

These counts include the number of people for whom the department received laboratory results by day. This percent is the number of people who test positive for the first time divided by all the people tested that day, excluding people who have previously tested positive.

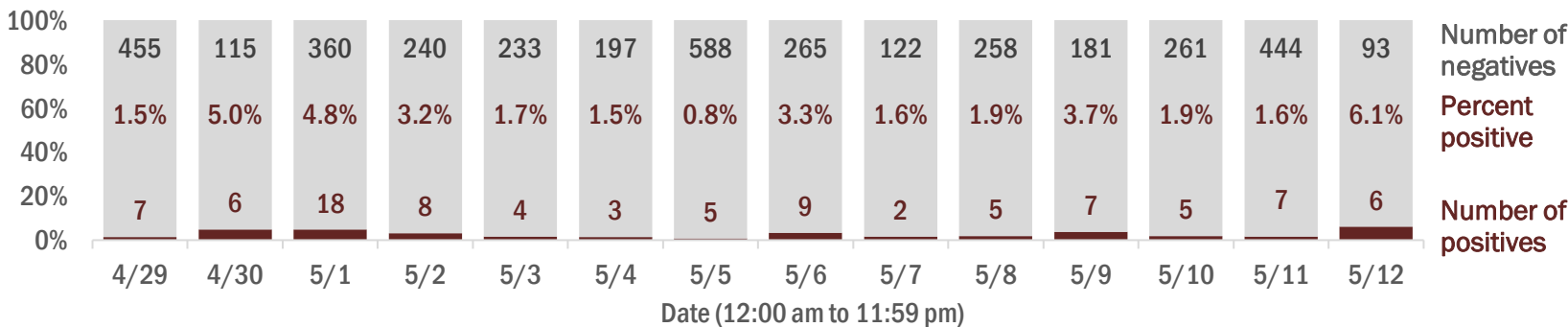

Emergency department (ED) chief complaint and admission data for Osceola County

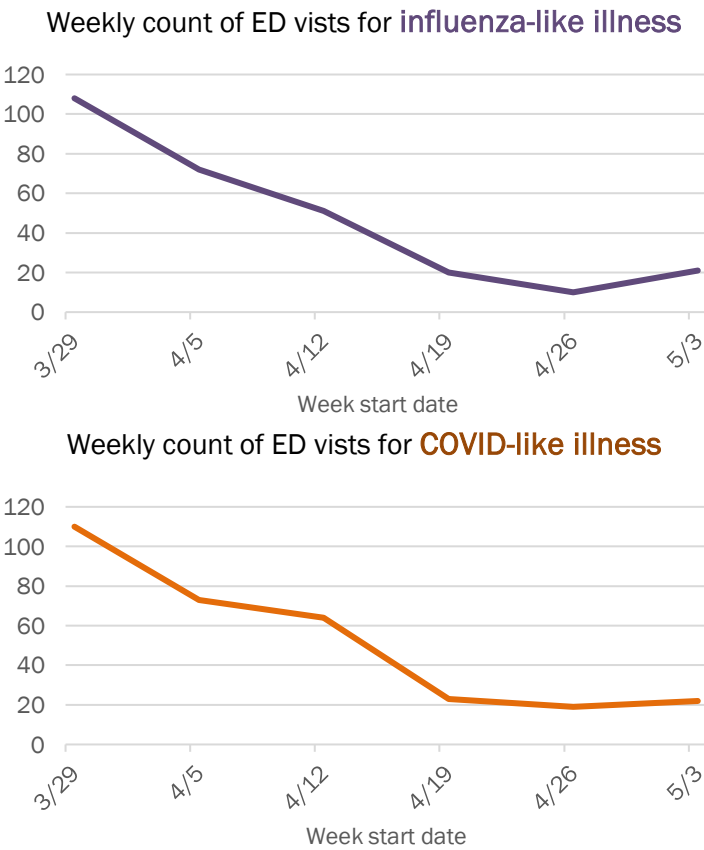
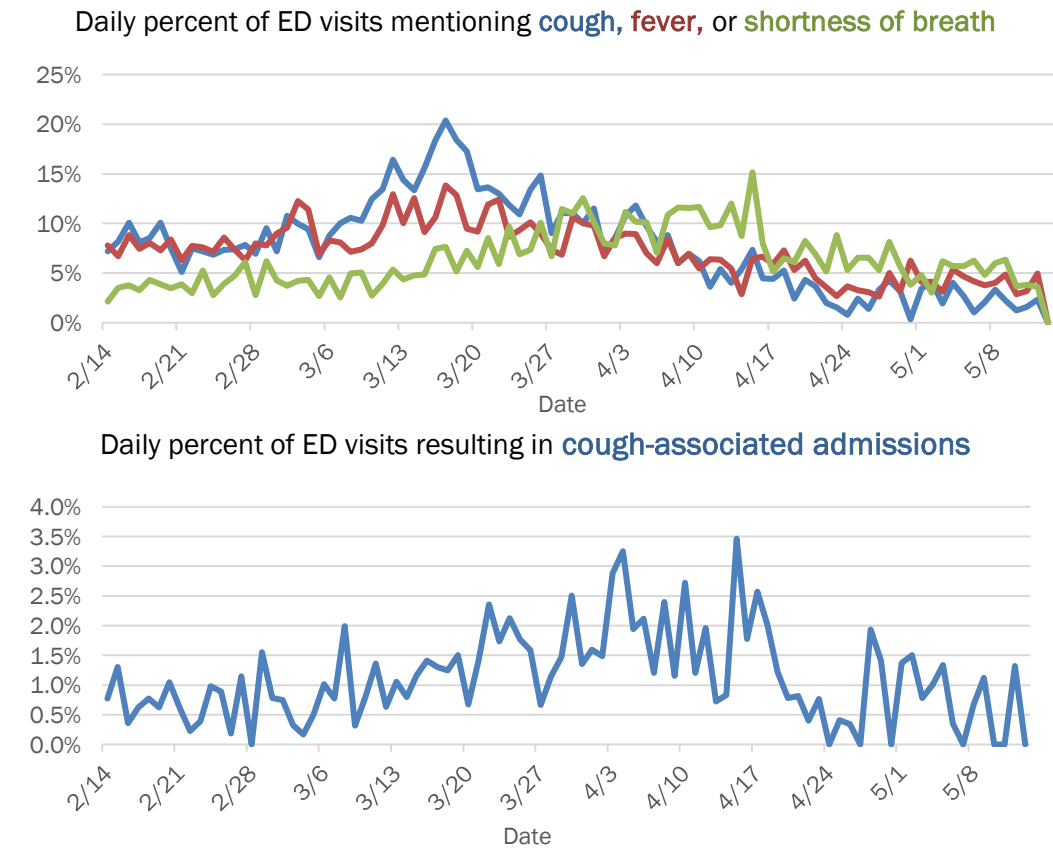

The Electronic Surveillance System for the Early Notification of Community-Based Epidemics (ESSENCE-FL) includes chief complaint data from 213 of 214 Florida EDs. Data are transmitted electronically to ESSENCE-FL daily or hourly.

Coronavirus: summary for Palm Beach County

Data for May 13, 2020 (verified at 10 AM)

Data in this report are provisional and subject to change.

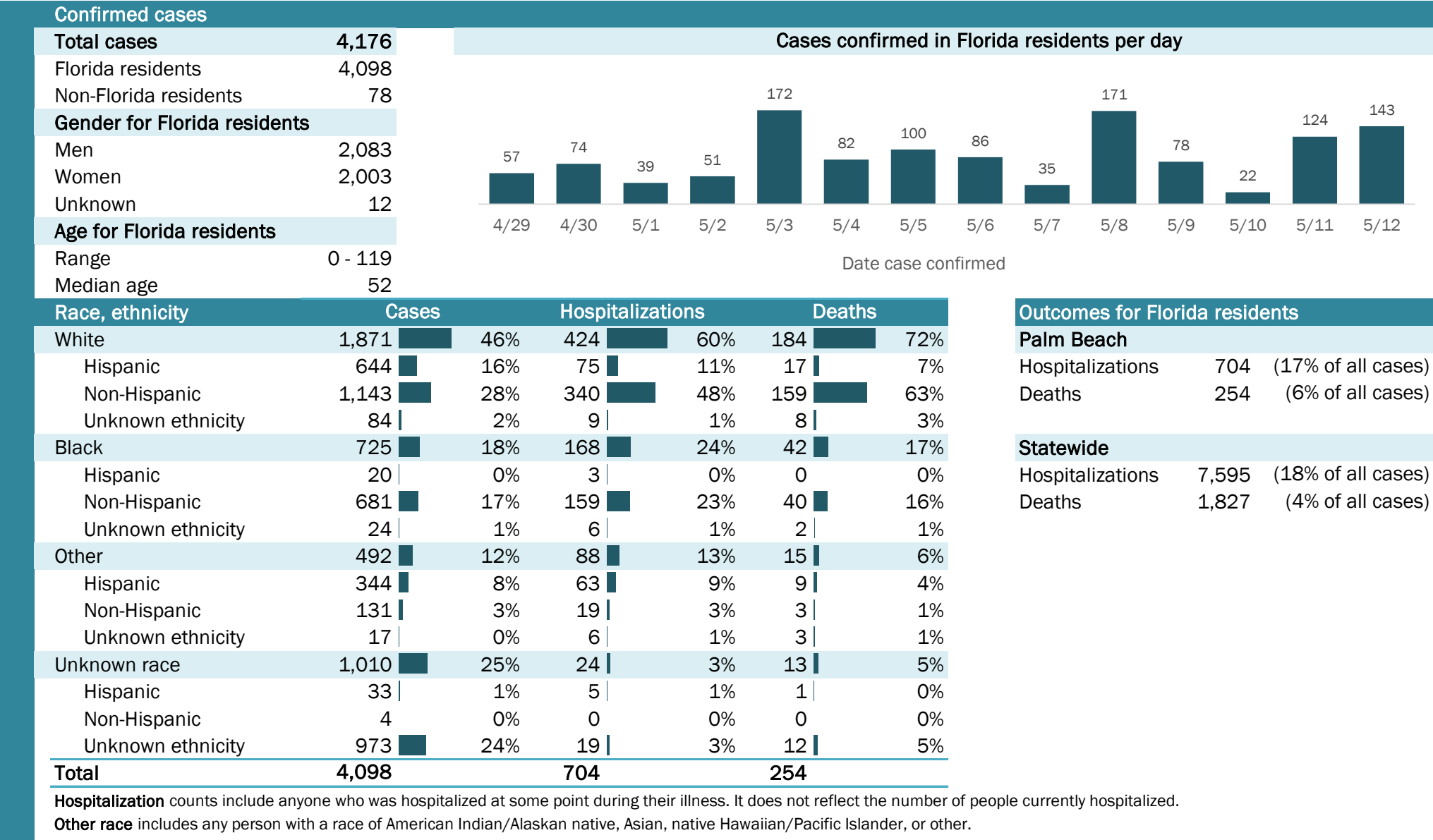

Laboratory testing for Florida residents and non-Florida residents over the past 2 weeks

Number and percent of positive labs

These counts include the number of people for whom the department received laboratory results by day. This percent is the number of people who test positive for the first time divided by all the people tested that day, excluding people who have previously tested positive.

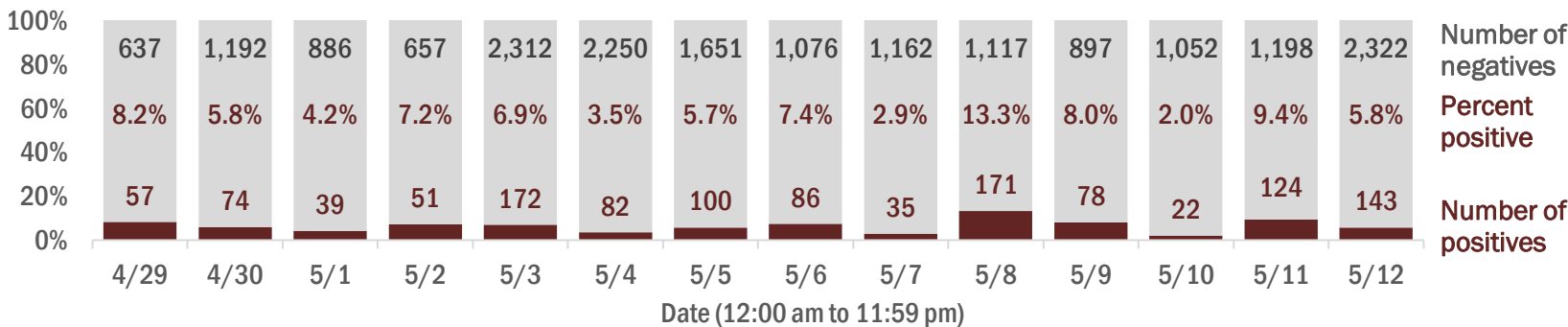

Emergency department (ED) chief complaint and admission data for Palm Beach County

Daily percent of ED visits mentioning cough, fever, or shortness of breath

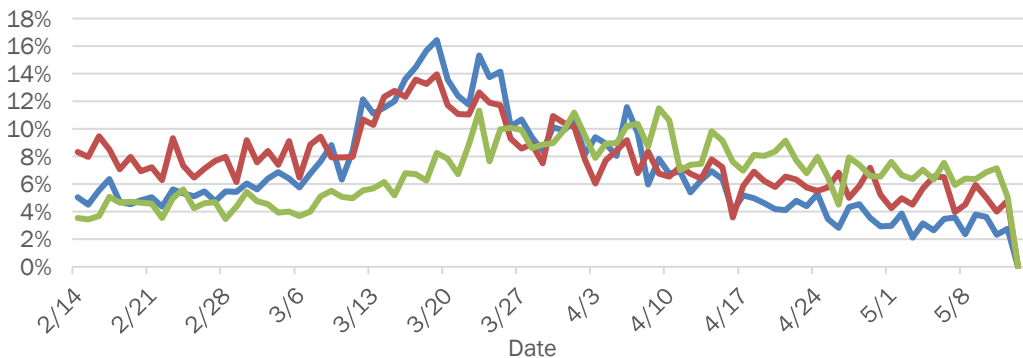

Daily percent of ED visits resulting in cough-associated admissions

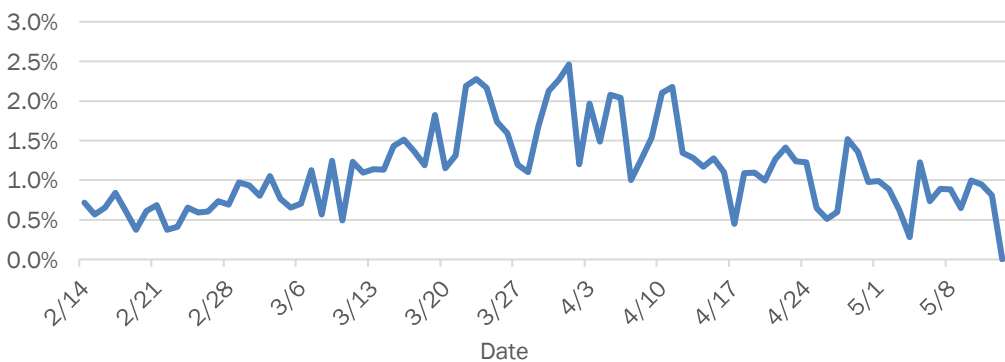

Weekly count of ED visits for influenza-like illness

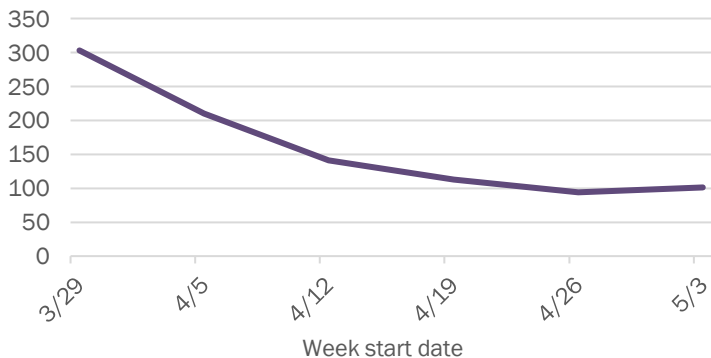

Weekly count of ED visits for COVID-like illness

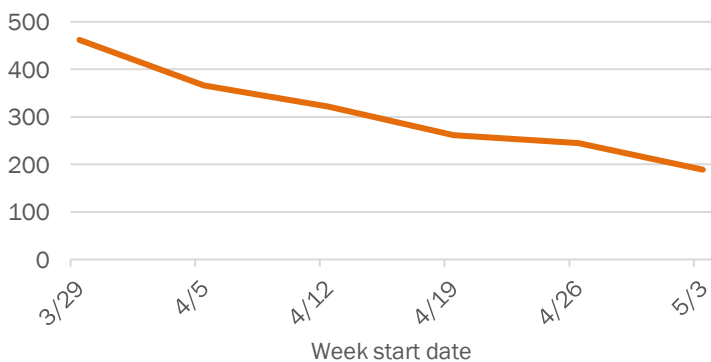

The Electronic Surveillance System for the Early Notification of Community-Based Epidemics (ESSENCE-FL) includes chief complaint data from 213 of 214 Florida EDs. Data are transmitted electronically to ESSENCE-FL daily or hourly.

Coronavirus: summary for Pasco County

Data for May 13, 2020 (verified at 10 AM)

Data in this report are provisional and subject to change.

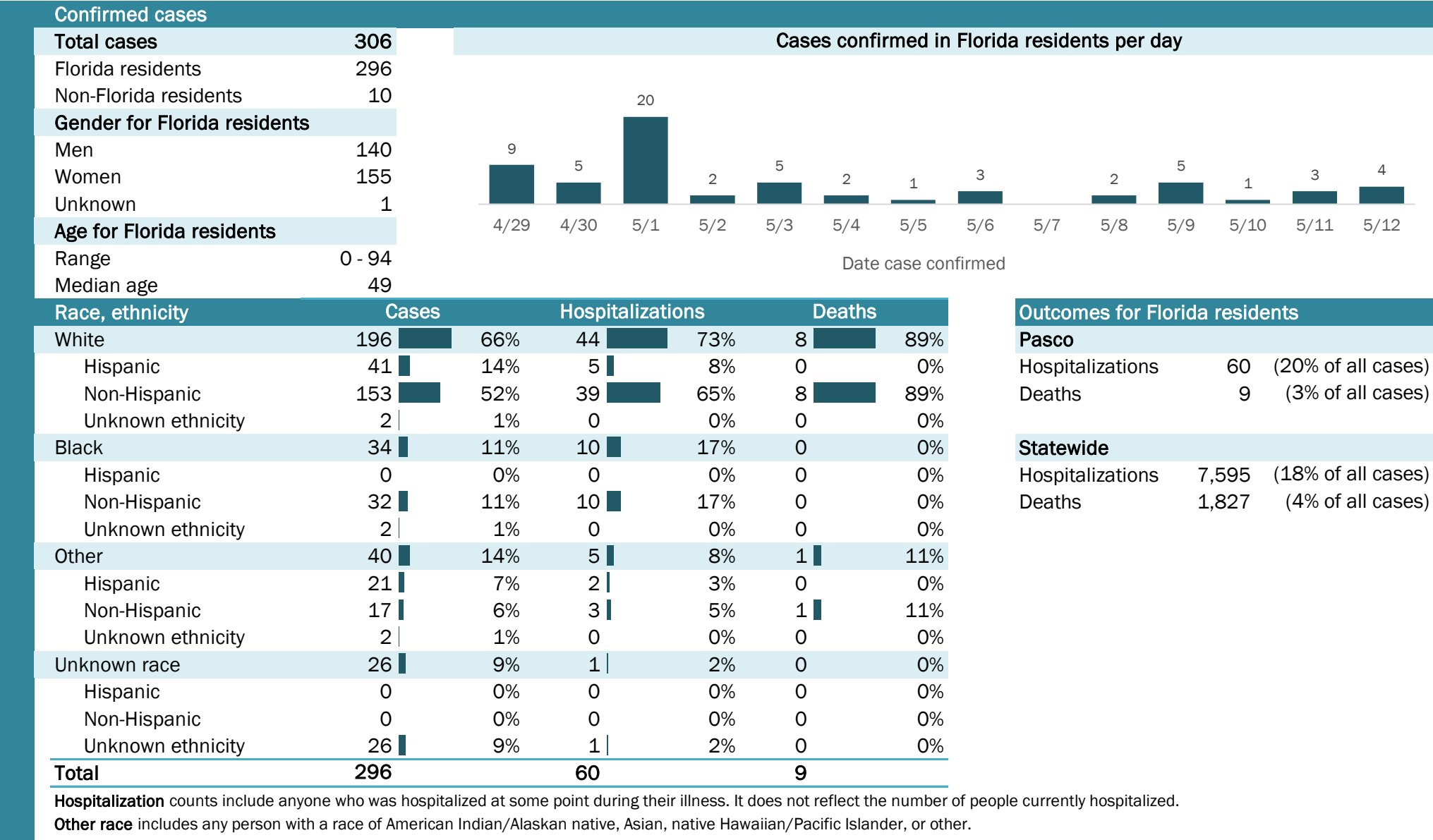

Laboratory testing for Florida residents and non-Florida residents over the past 2 weeks

Number and percent of positive labs

These counts include the number of people for whom the department received laboratory results by day. This percent is the number of people who test positive for the first time divided by all the people tested that day, excluding people who have previously tested positive.

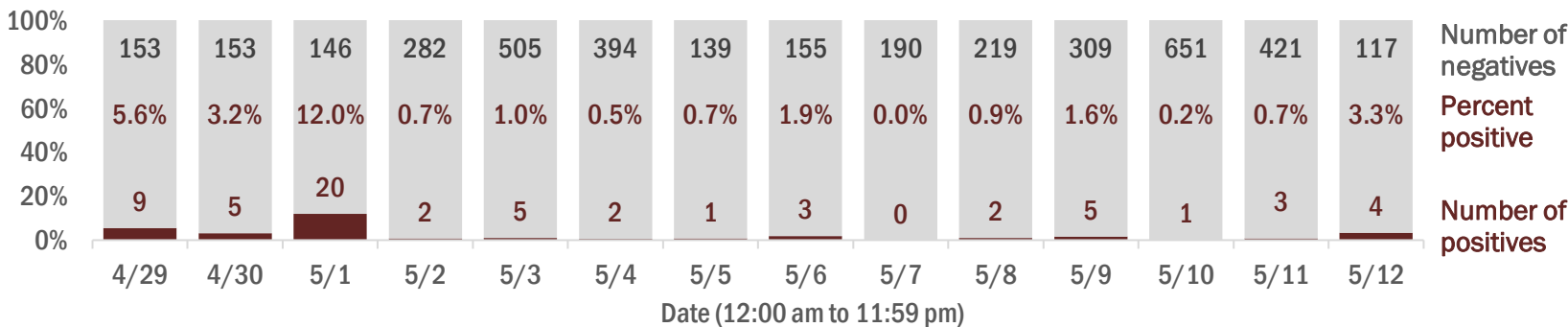

Emergency department (ED) chief complaint and admission data for Pasco County

Daily percent of ED visits mentioning cough, fever, or shortness of breath

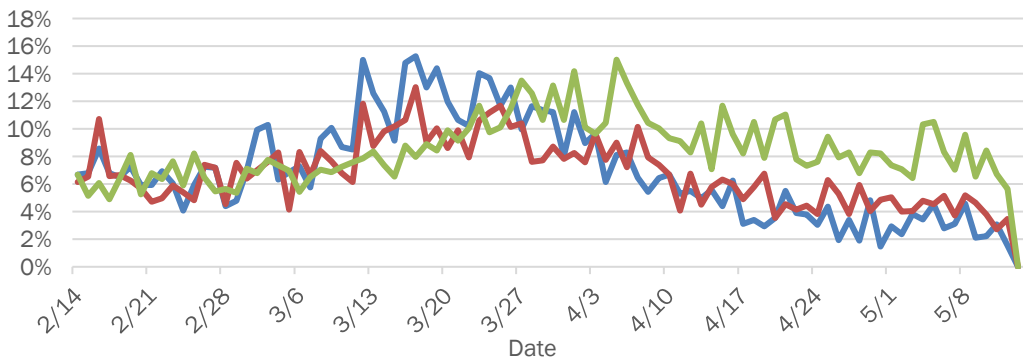

Daily percent of ED visits resulting in cough-associated admissions

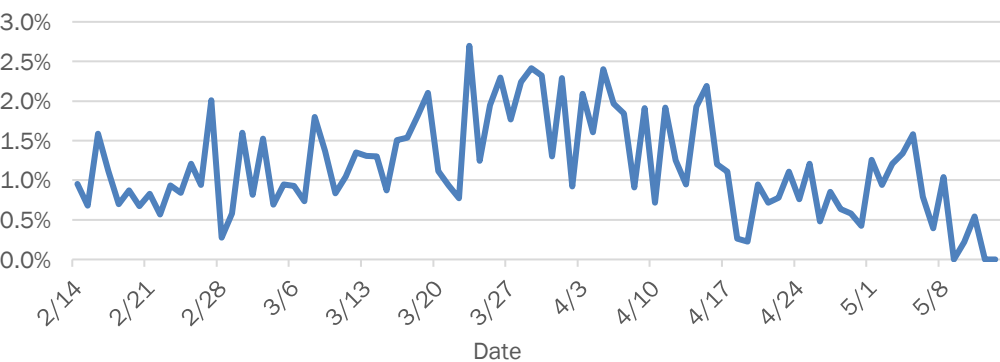

Weekly count of ED visits for influenza-like illness

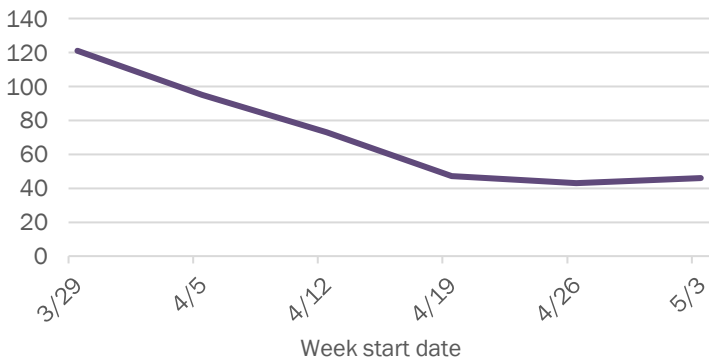

Weekly count of ED visits for COVID-like illness

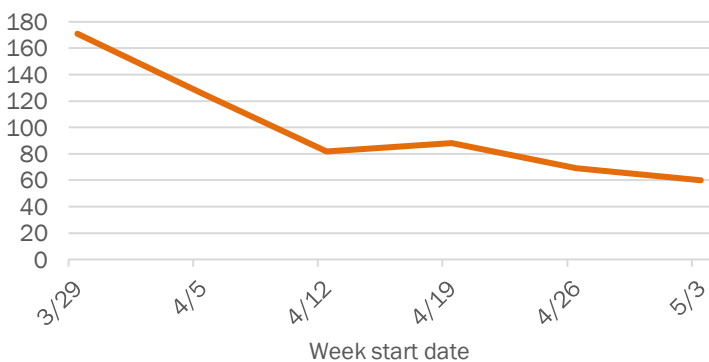

The Electronic Surveillance System for the Early Notification of Community-Based Epidemics (ESSENCE-FL) includes chief complaint data from 213 of 214 Florida EDs. Data are transmitted electronically to ESSENCE-FL daily or hourly.

Coronavirus: summary for Pinellas County

Data for May 13, 2020 (verified at 10 AM)

Data in this report are provisional and subject to change.

Confirmed cases

Total cases

923

Florida residents

880

Non-Florida residents

43

Gender for Florida residents

Men

394

Women

486

Unknown

0

Age for Florida residents

Range

1 - 101

Median age

56

Cases confirmed in Florida residents per day

13

15

12

8

12

11

9

15

9

18

14

17

19

30

4/29

4/30

5/1

5/2

5/3

5/4

5/5

5/6

5/7

5/8

5/9

5/10

5/11

5/12

Date case confirmed

Race, ethnicity	Cases	Hospitalizations	Deaths
White	66576%	21381%	5892%
Hispanic	627%	93%	12%
Non-Hispanic	57565%	19173%	5689%
Unknown ethnicity	283%	135%	12%
Black	12614%	3814%	35%
Hispanic	20%	00%	00%
Non-Hispanic	11914%	3814%	35%
Unknown ethnicity	51%	00%	00%
Other	556%	104%	23%
Hispanic	81%	10%	12%
Non-Hispanic	445%	83%	12%
Unknown ethnicity	30%	10%	00%
Unknown race	344%	21%	00%
Hispanic	00%	00%	00%
Non-Hispanic	30%	10%	00%
Unknown ethnicity	314%	10%	00%
Total	880	263	63

Hospitalization

counts include anyone who was hospitalized at some point during their illness. It does not reflect the number of people currently hospitalized.

Other race

includes any person with a race of American Indian/Alaskan native, Asian, native Hawaiian/Pacific Islander, or other.

Outcomes for Florida residents

Pinellas

Hospitalizations

263

(30% of all cases)

Deaths

63

(7% of all cases)

Statewide

Hospitalizations

7,595

(18% of all cases)

Deaths

1,827

(4% of all cases)

Laboratory testing for Florida residents and non-Florida residents over the past 2 weeks

Number and percent of positive labs

These counts include the number of people for whom the department received laboratory results by day. This percent is the number of people who test positive for the first time divided by all the people tested that day, excluding people who have previously tested positive.

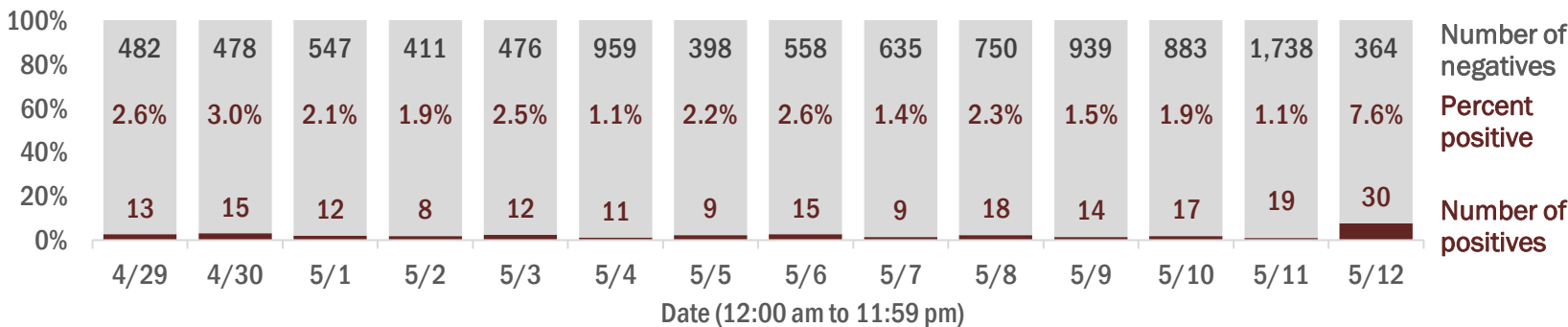

Emergency department (ED) chief complaint and admission data for Pinellas County

Daily percent of ED visits mentioning cough, fever, or shortness of breath

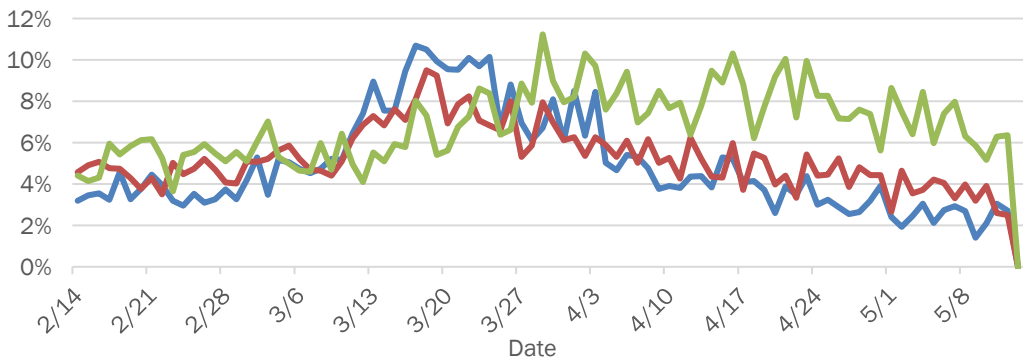

Daily percent of ED visits resulting in cough-associated admissions

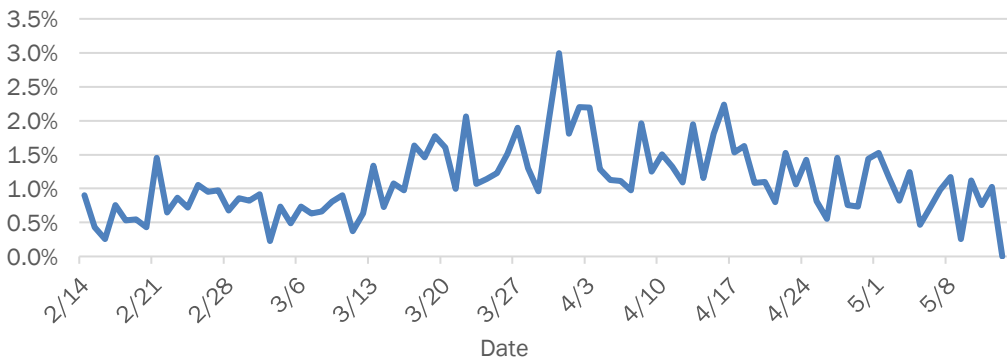

Weekly count of ED vists for influenza-like illness

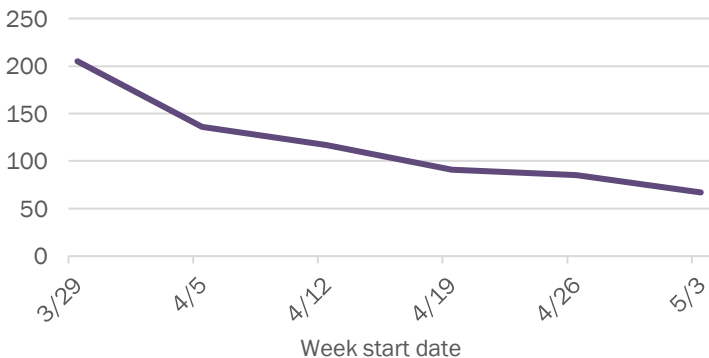

Weekly count of ED vists for COVID-like illness

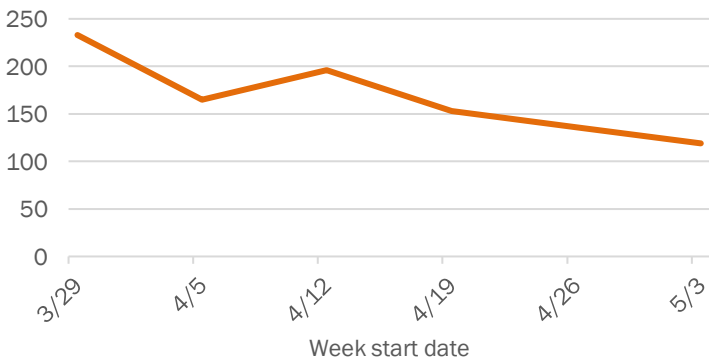

The Electronic Surveillance System for the Early Notification of Community-Based Epidemics (ESSENCE-FL) includes chief complaint data from 213 of 214 Florida EDs. Data are transmitted electronically to ESSENCE-FL daily or hourly.

Coronavirus: summary for Polk County

Data for May 13, 2020 (verified at 10 AM)

Data in this report are provisional and subject to change.

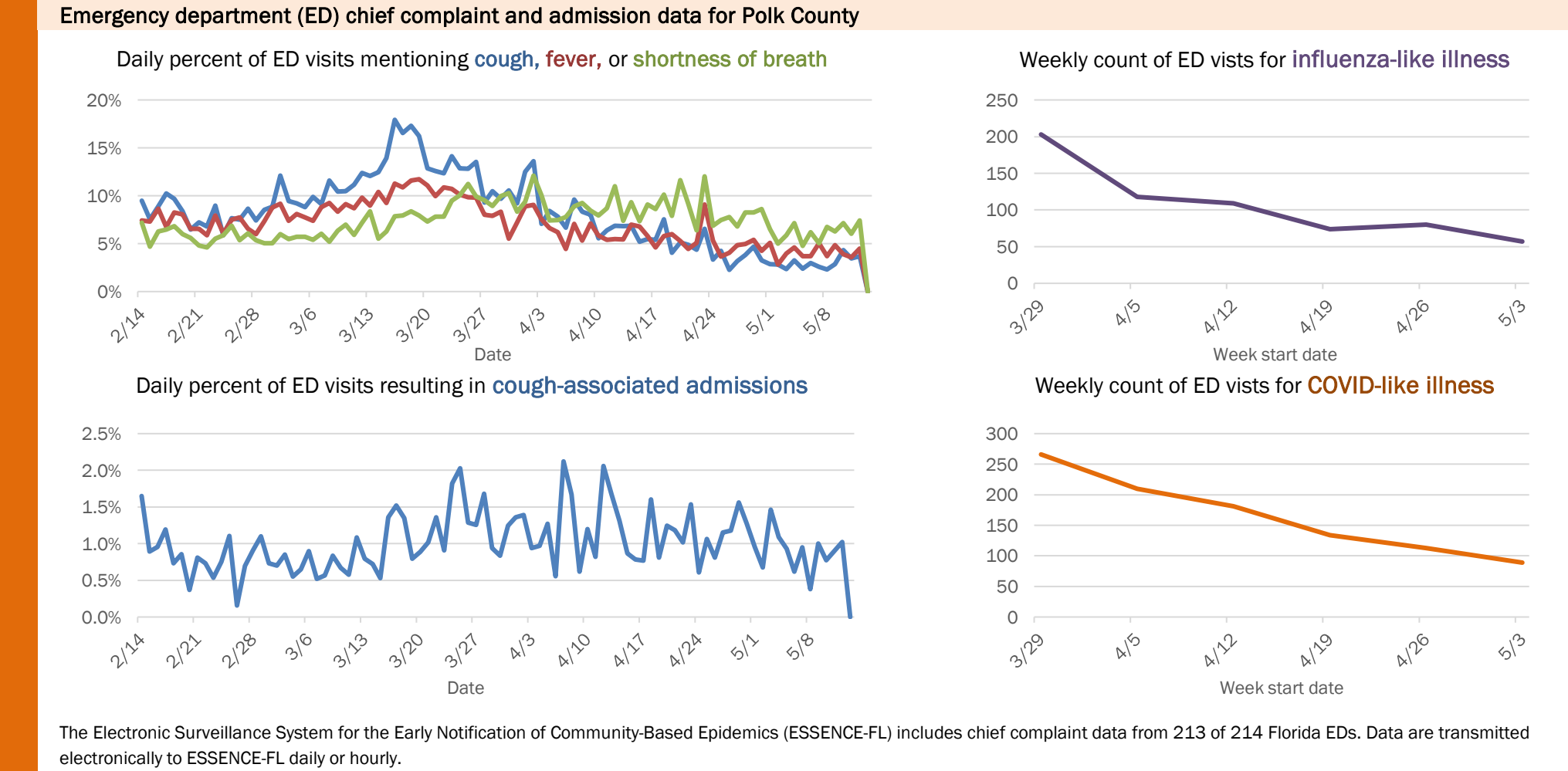
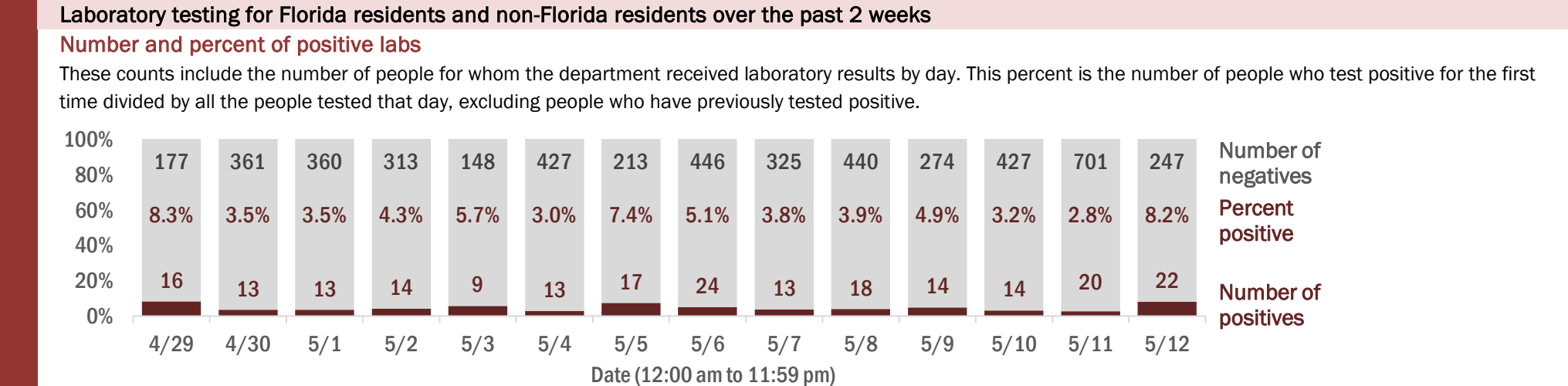
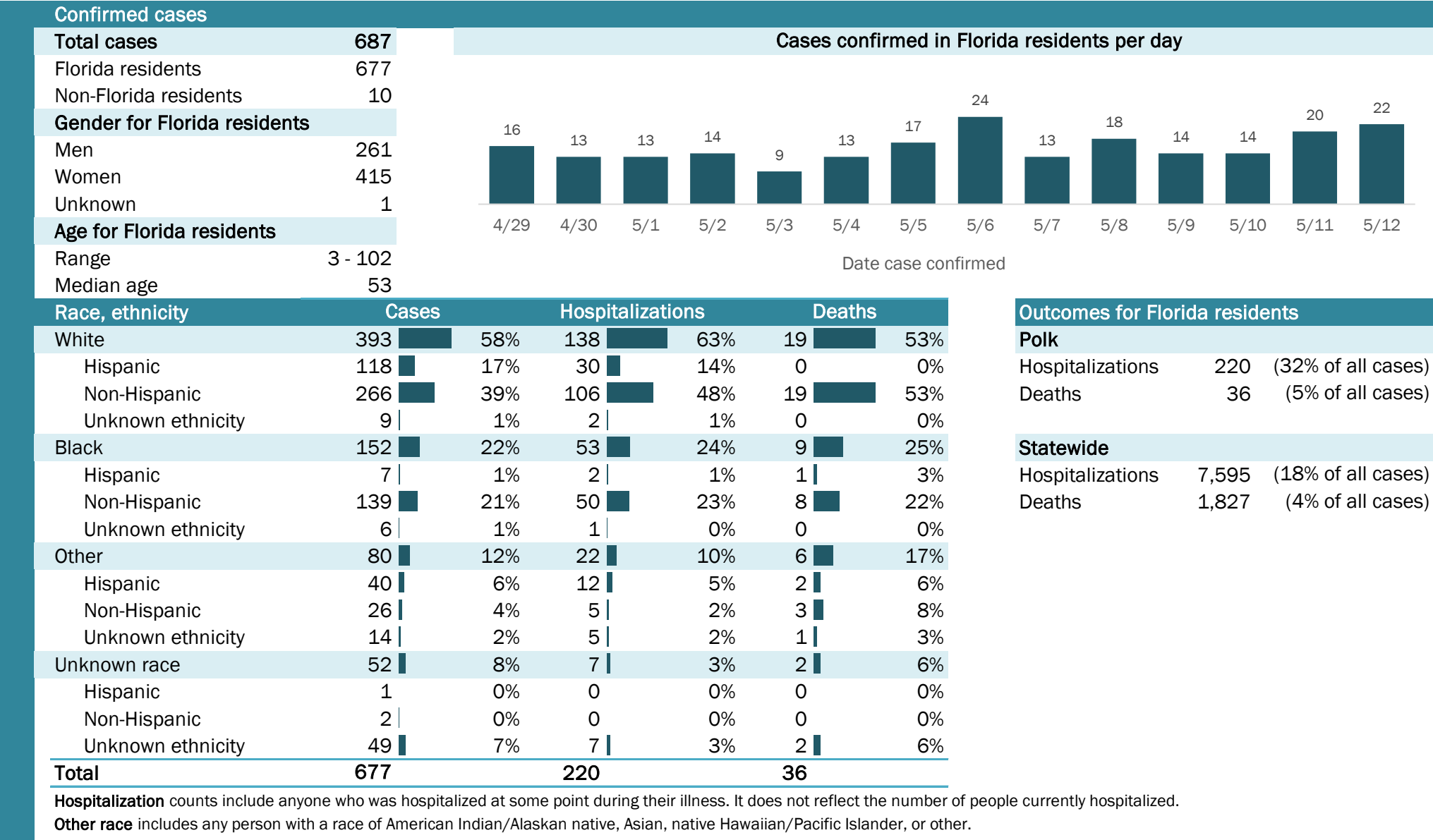

Coronavirus: summary for Putnam County

Data for May 13, 2020 (verified at 10 AM)

Data in this report are provisional and subject to change.

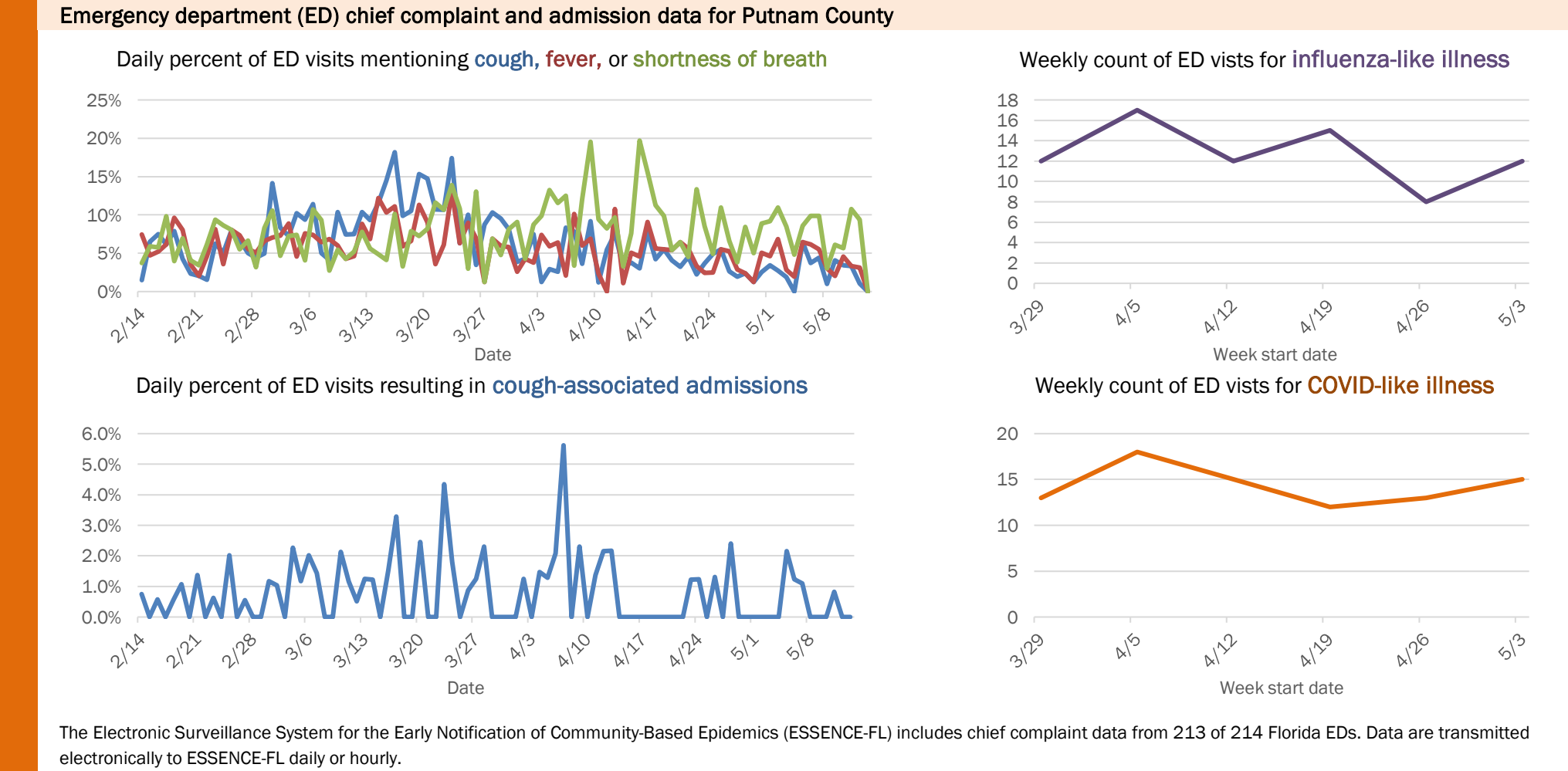
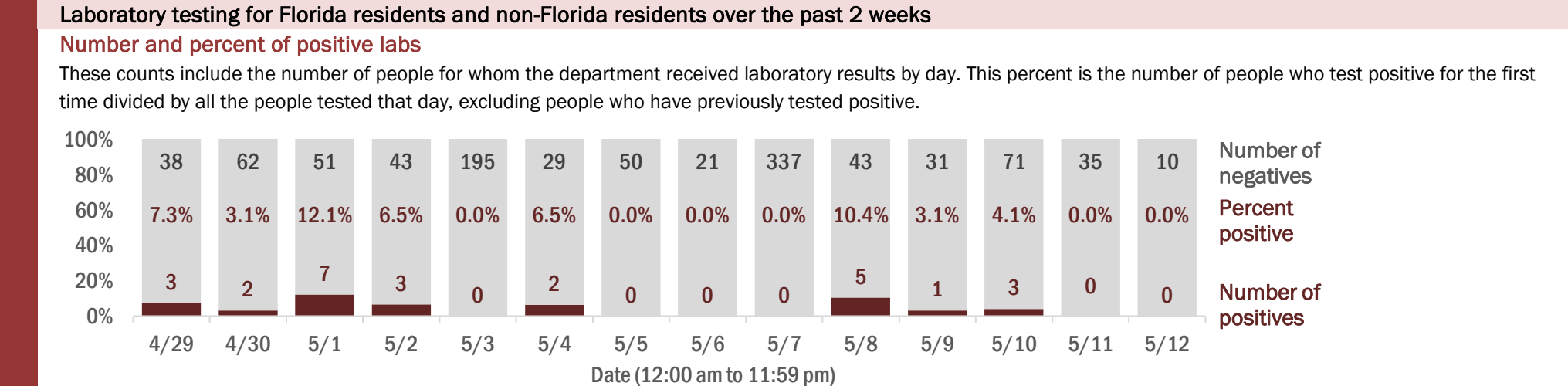
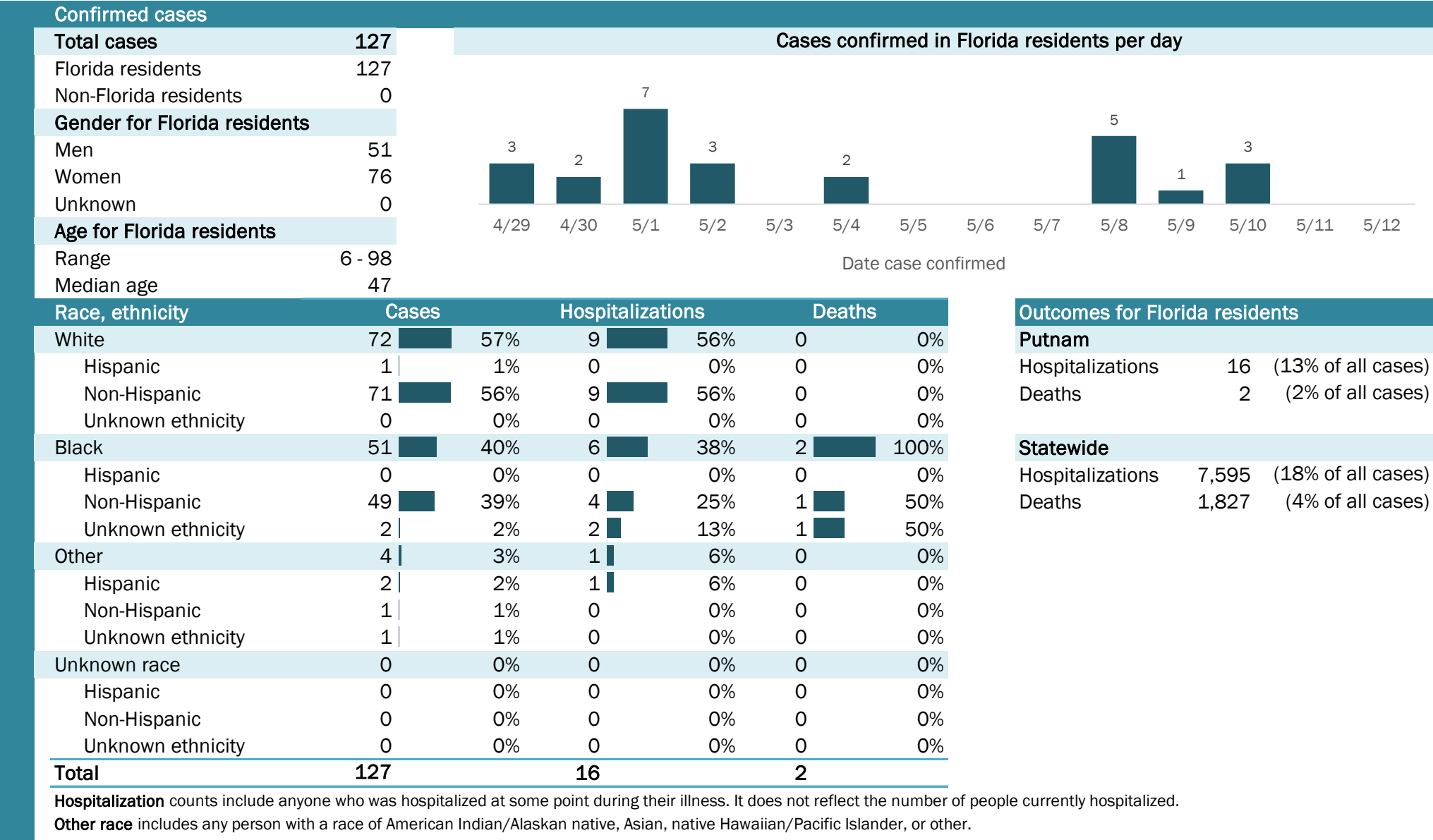

Coronavirus: summary for Santa Rosa County

Data for May 13, 2020 (verified at 10 AM)

Data in this report are provisional and subject to change.

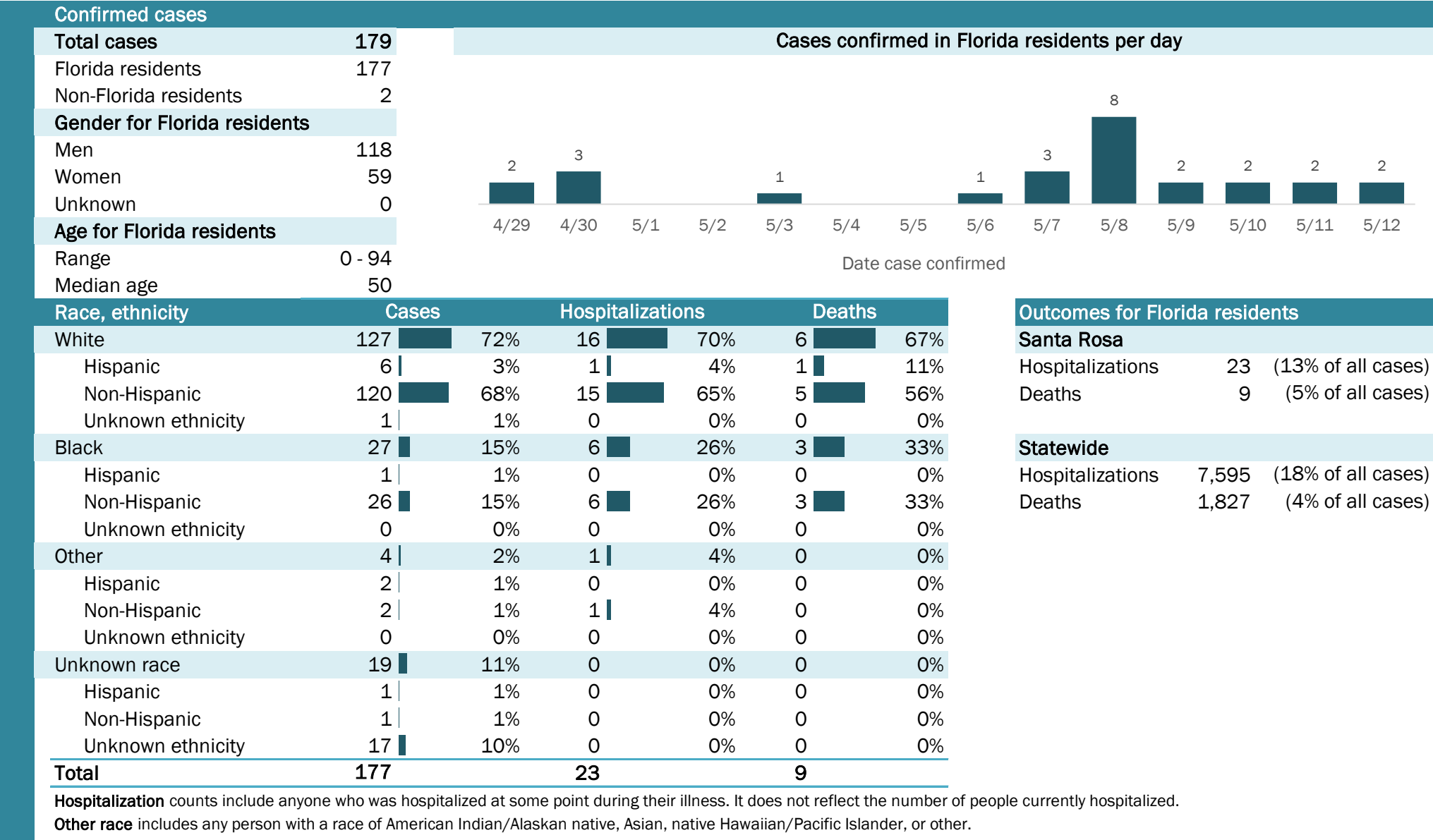

Coronavirus: summary for Sarasota County

Data for May 13, 2020 (verified at 10 AM)

Data in this report are provisional and subject to change.

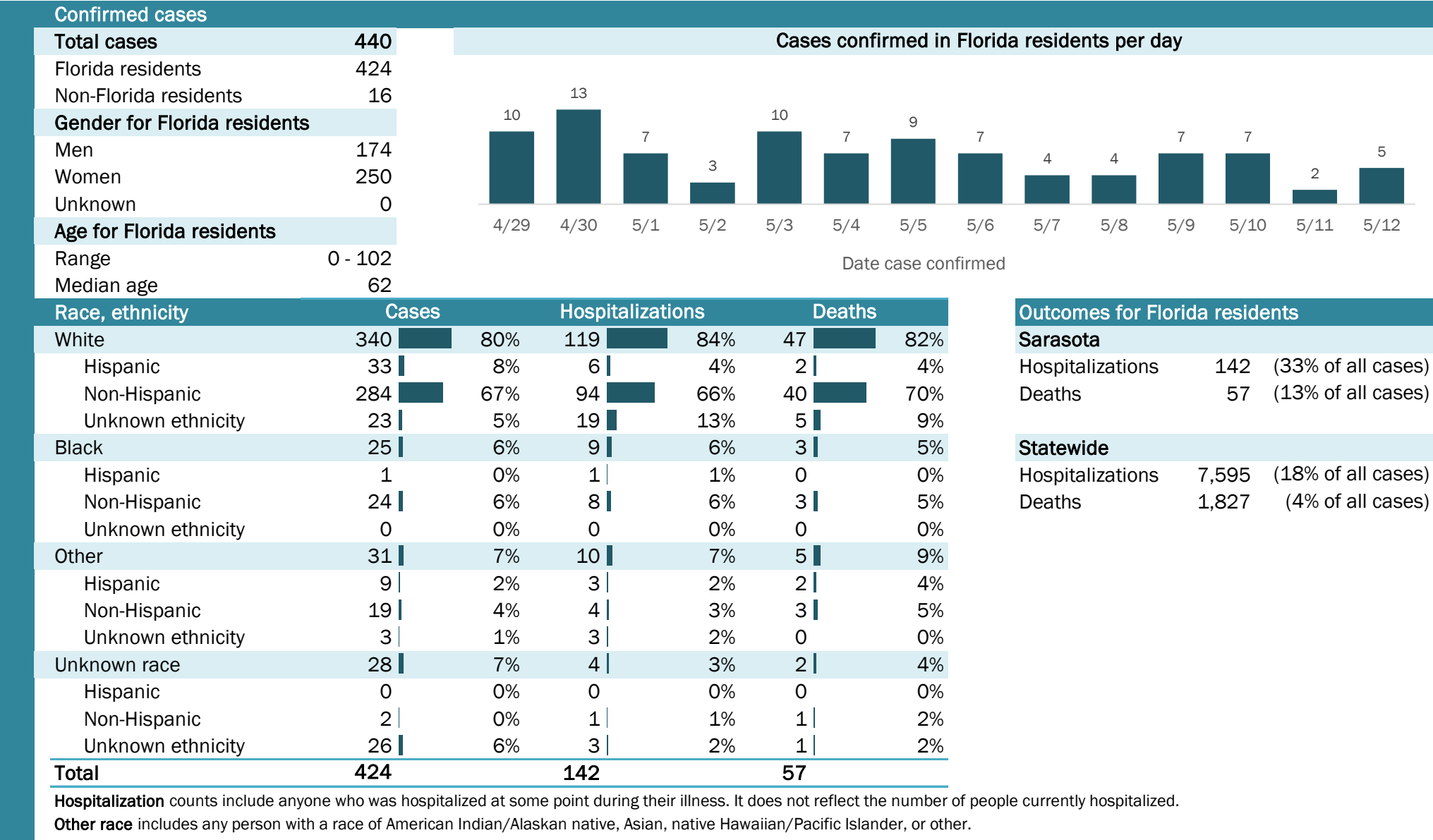

Laboratory testing for Florida residents and non-Florida residents over the past 2 weeks

Number and percent of positive labs

These counts include the number of people for whom the department received laboratory results by day. This percent is the number of people who test positive for the first time divided by all the people tested that day, excluding people who have previously tested positive.

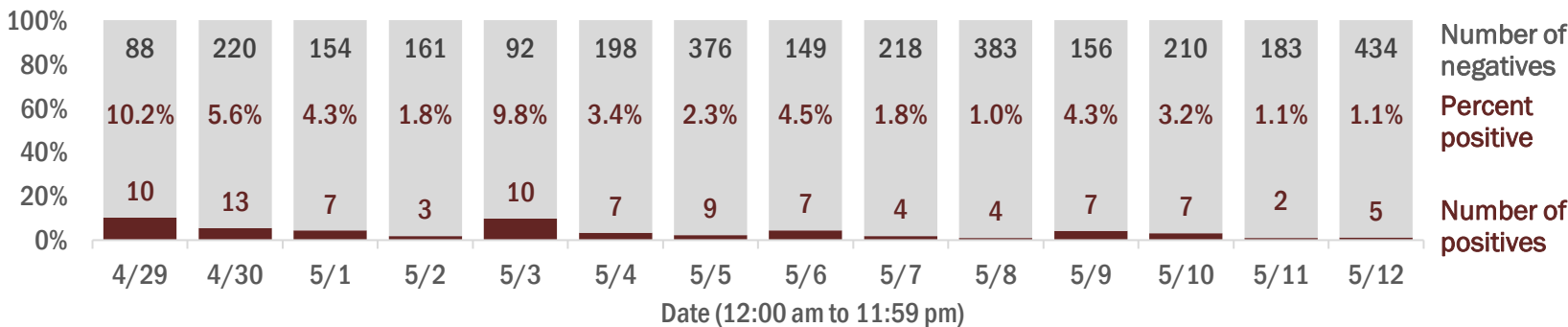

Emergency department (ED) chief complaint and admission data for Sarasota County

Daily percent of ED visits mentioning cough, fever, or shortness of breath

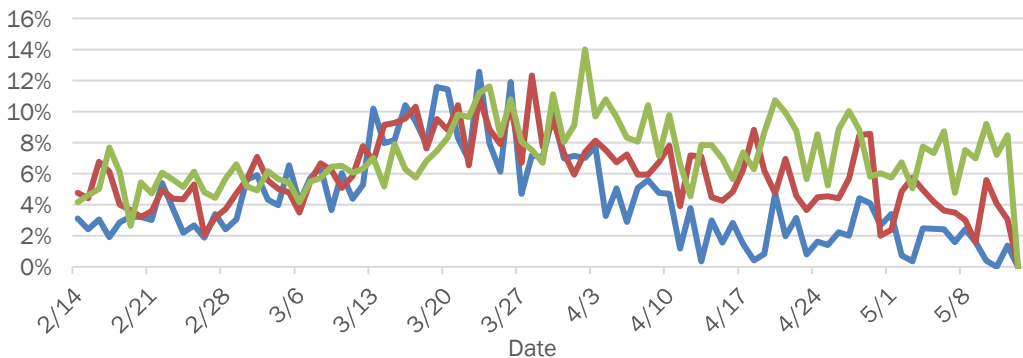

Daily percent of ED visits resulting in cough-associated admissions

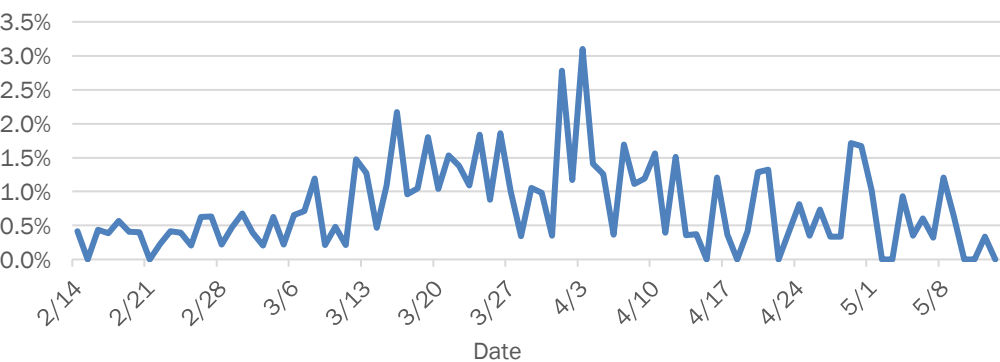

Weekly count of ED visits for influenza-like illness

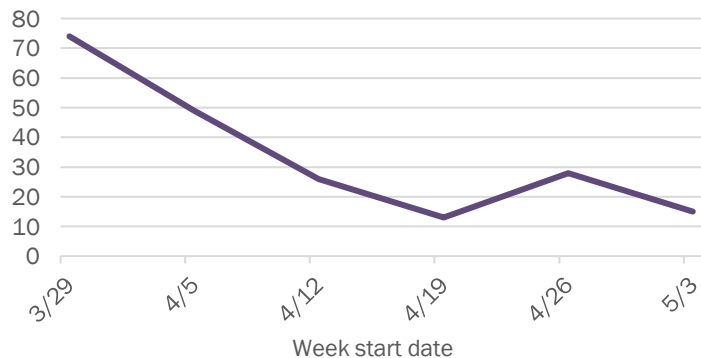

Weekly count of ED visits for COVID-like illness

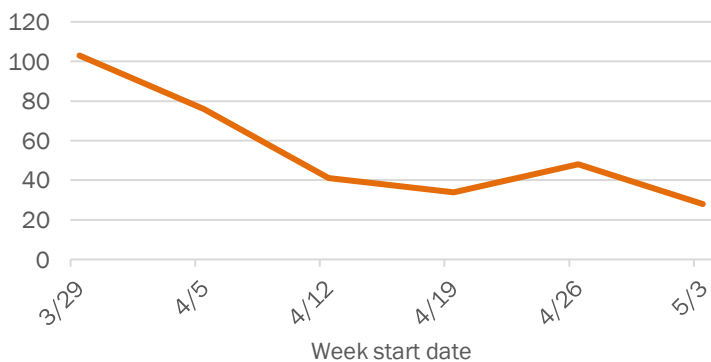

The Electronic Surveillance System for the Early Notification of Community-Based Epidemics (ESSENCE-FL) includes chief complaint data from 213 of 214 Florida EDs. Data are transmitted electronically to ESSENCE-FL daily or hourly.

Coronavirus: summary for Seminole County

Data for May 13, 2020 (verified at 10 AM)

Data in this report are provisional and subject to change.

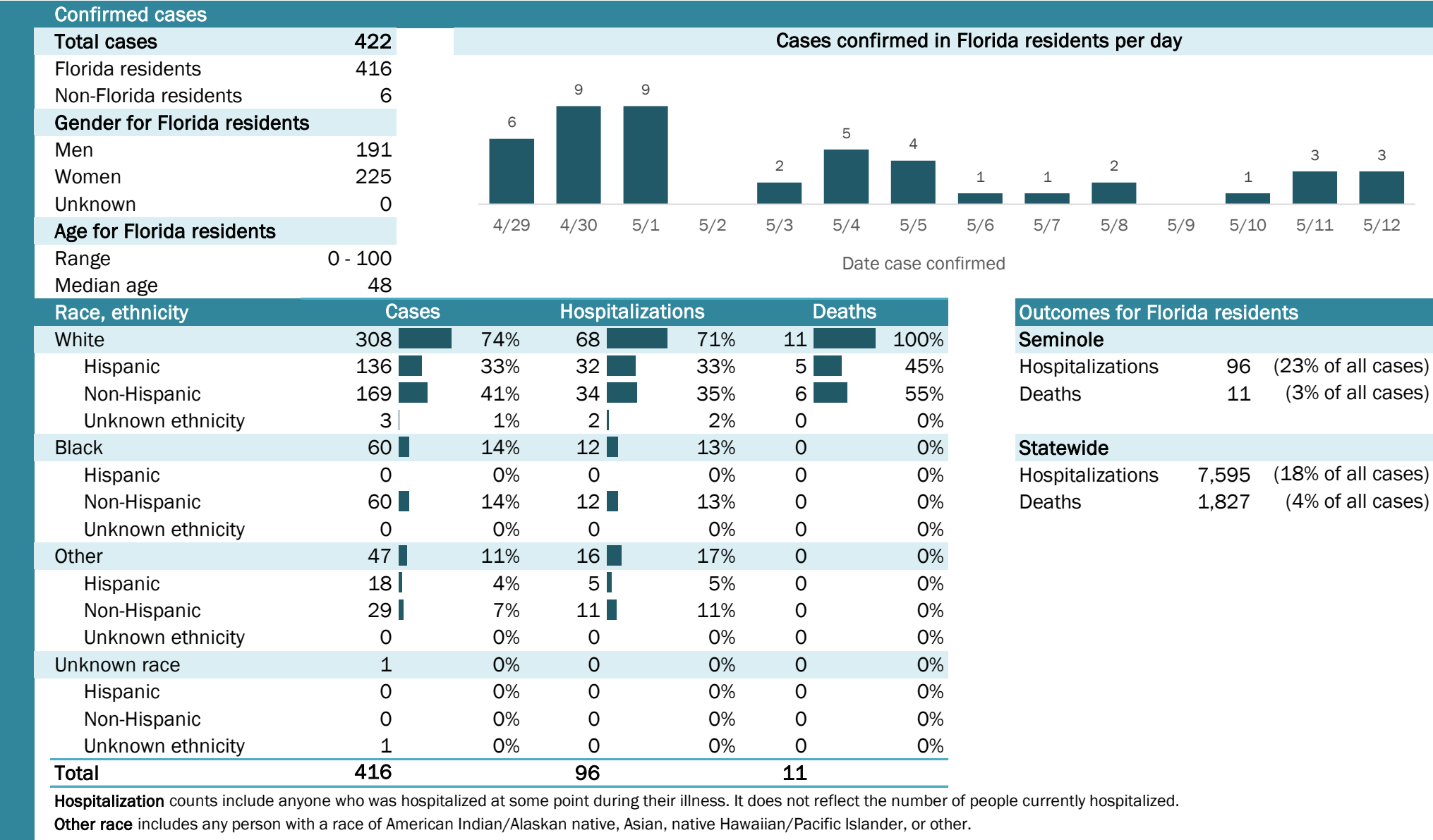

Coronavirus: summary for St. Johns County

Data for May 13, 2020 (verified at 10 AM)

Data in this report are provisional and subject to change.

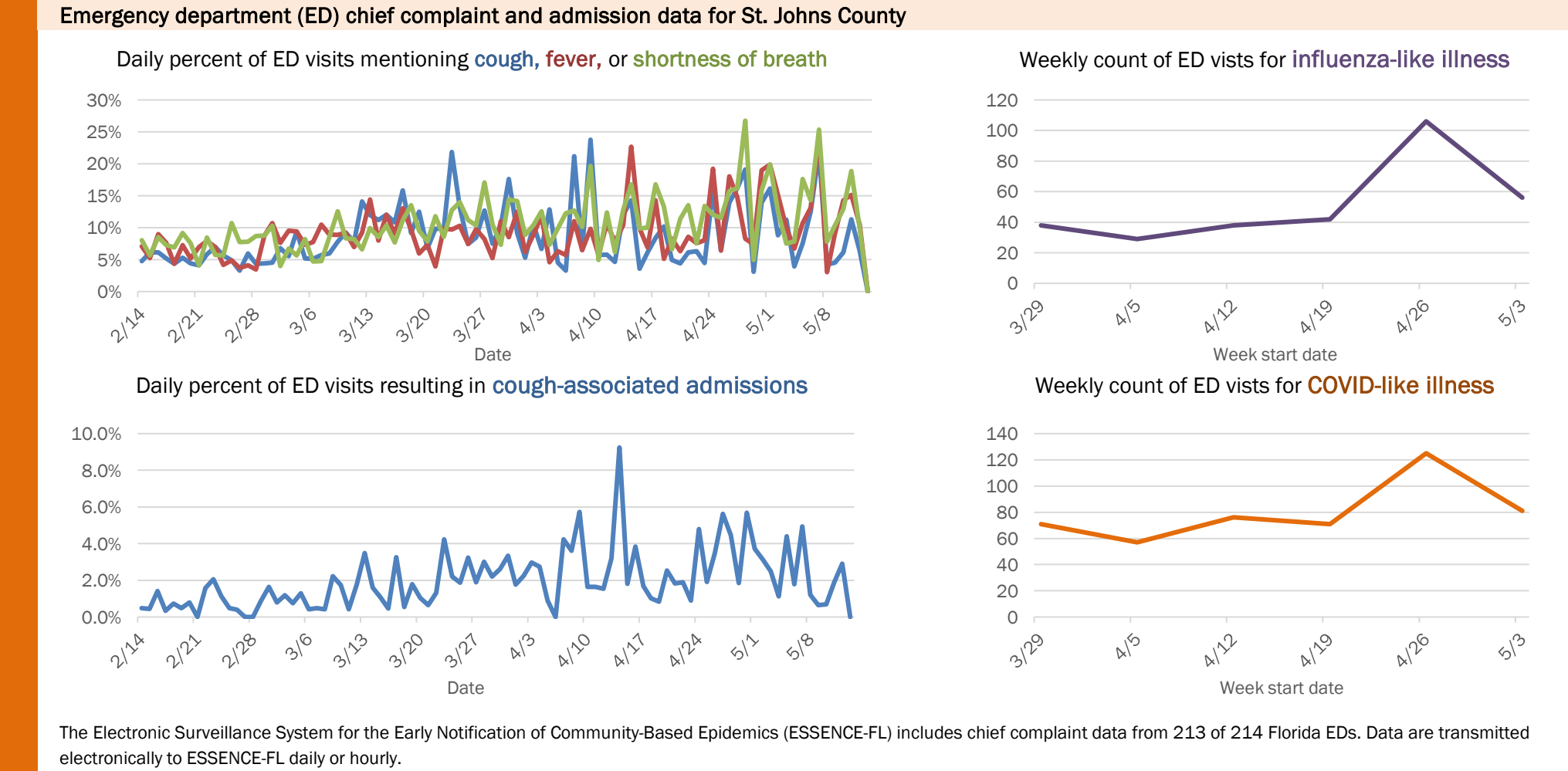
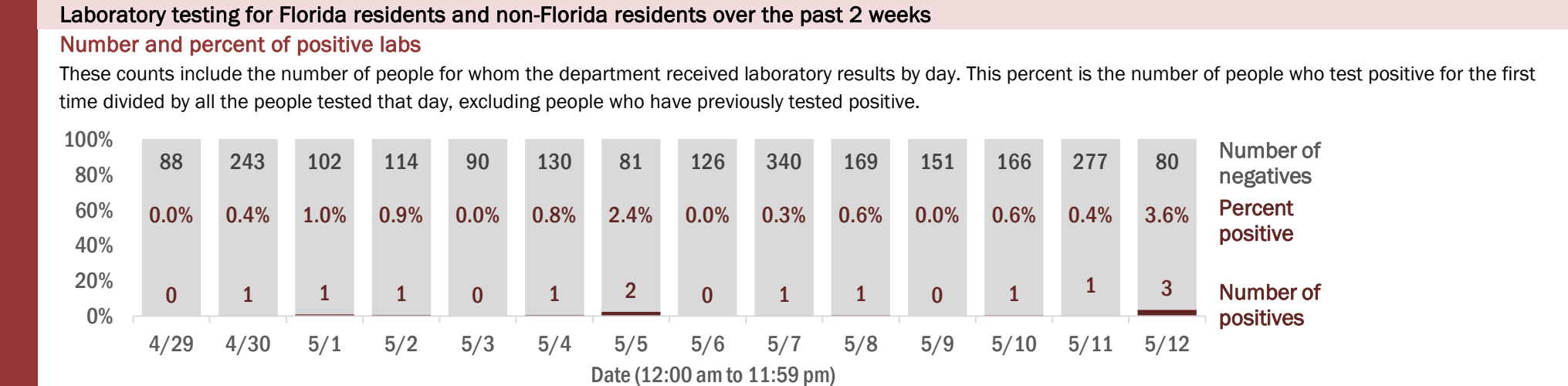
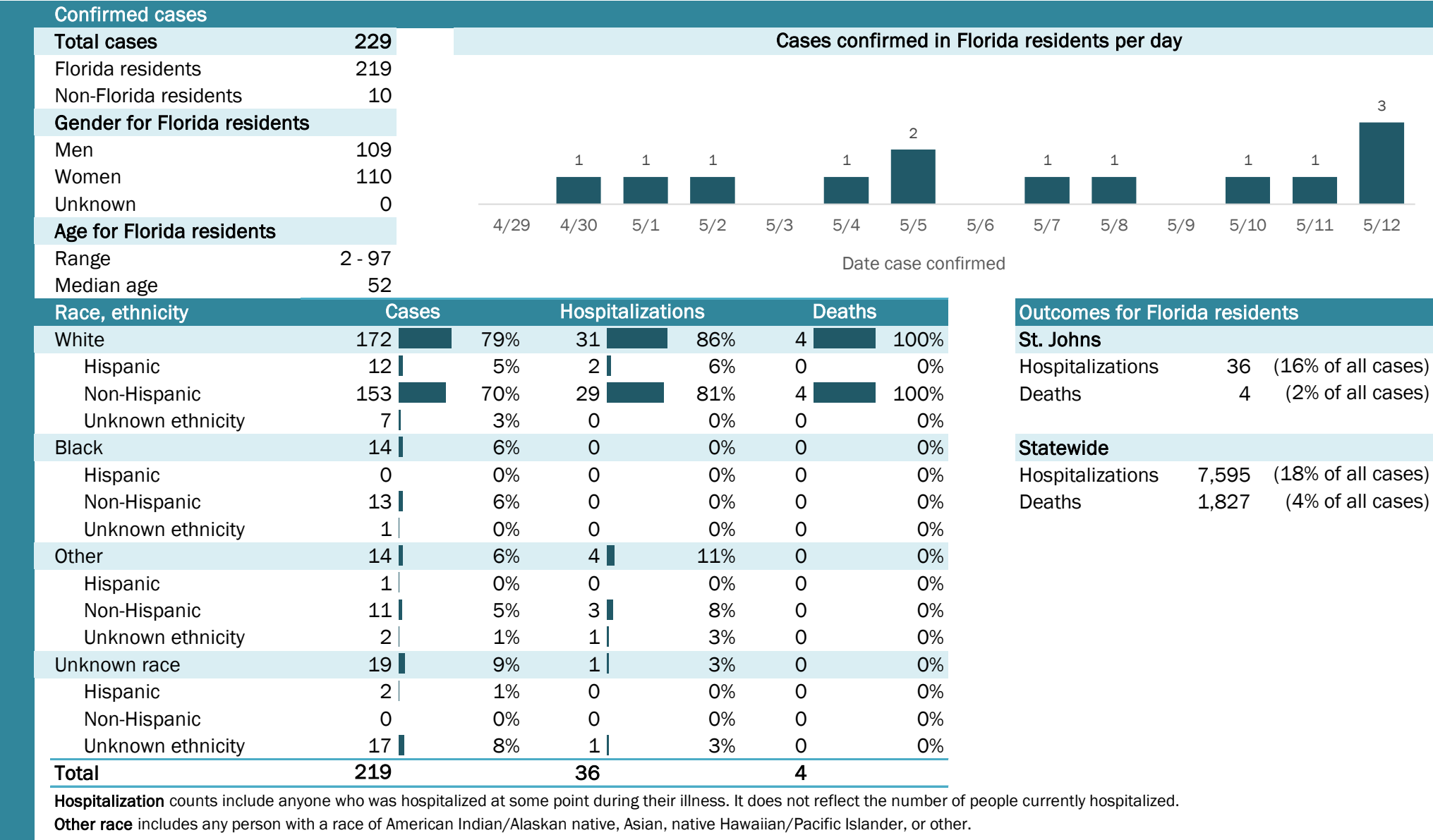

The Electronic Surveillance System for the Early Notification of Community-Based Epidemics (ESSENCE-FL) includes chief complaint data from 213 of 214 Florida EDs. Data are transmitted electronically to ESSENCE-FL daily or hourly.

Coronavirus: summary for St. Lucie County

Data for May 13, 2020 (verified at 10 AM)

Data in this report are provisional and subject to change.

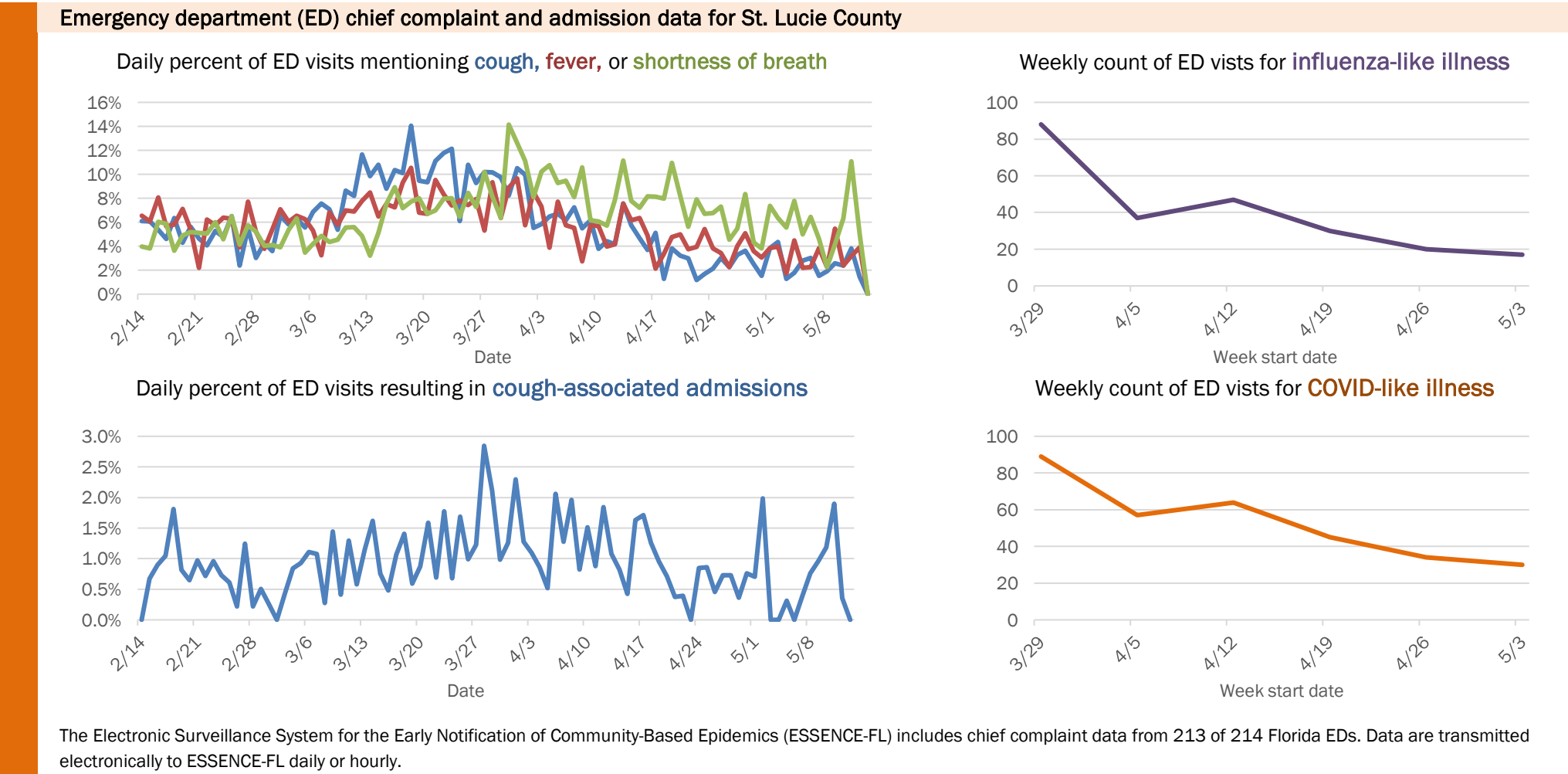
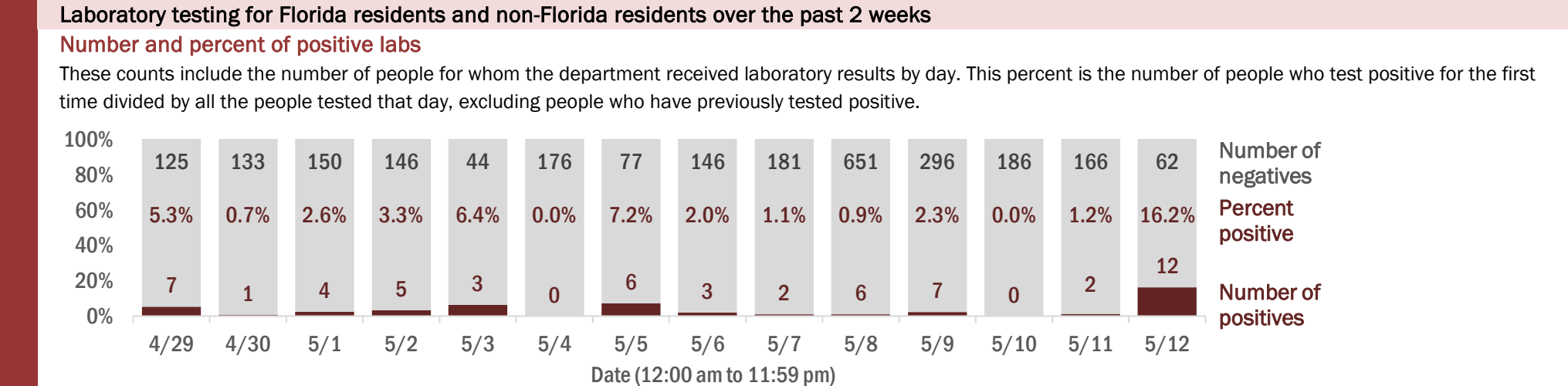
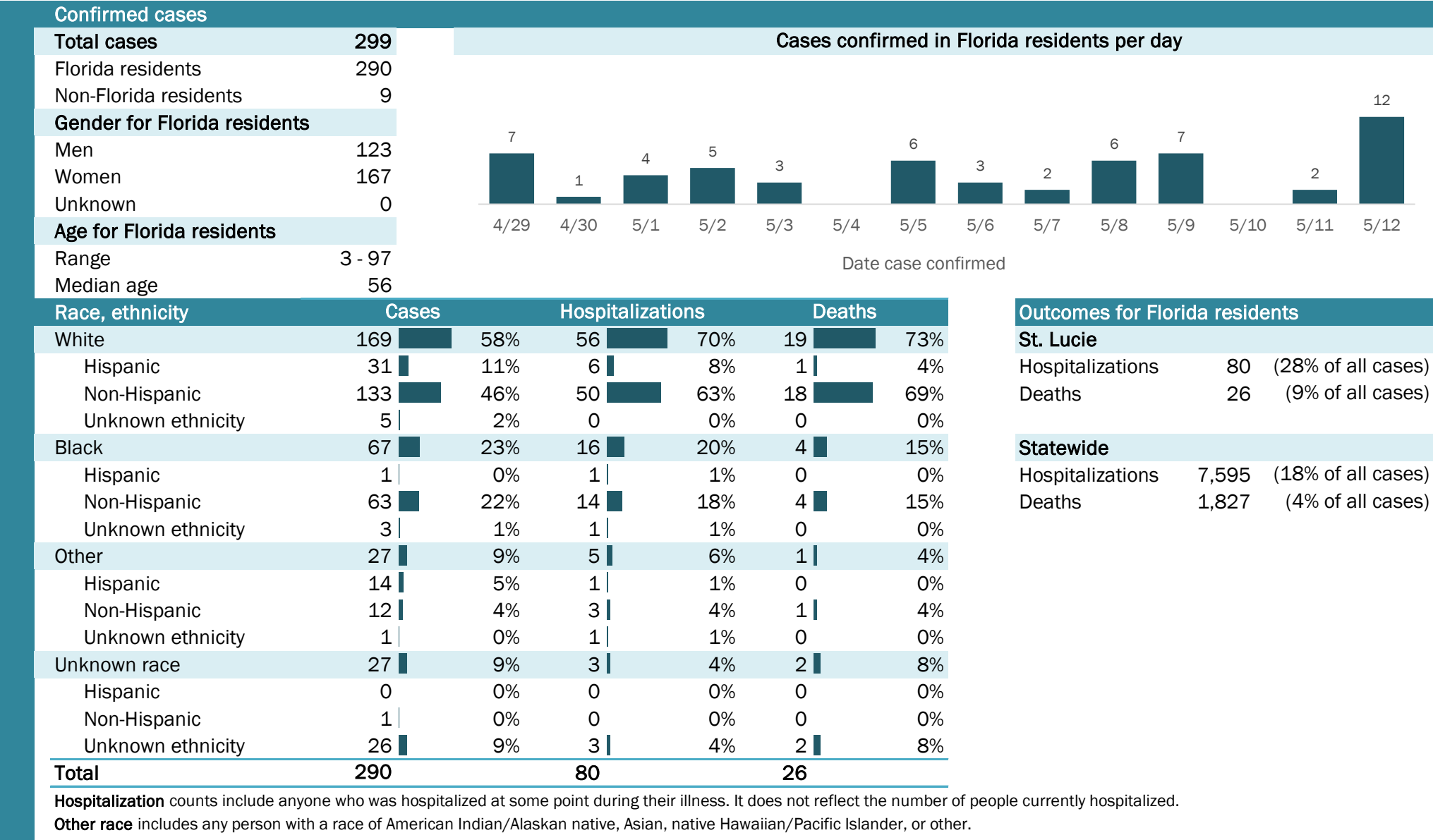

Coronavirus: summary for Sumter County

Data for May 13, 2020 (verified at 10 AM)

Data in this report are provisional and subject to change.

Confirmed cases

Total cases

245

Florida residents

242

Non-Florida residents

3

Gender for Florida residents

Men

175

Women

67

Unknown

0

Age for Florida residents

Range

17 - 92

Median age

65

Cases confirmed in Florida residents per day

5

36

4

4

5

1

4

1

3

3

1

1

4/29

4/30

5/1

5/2

5/3

5/4

5/5

5/6

5/7

5/8

5/9

5/10

5/11

5/12

Date case confirmed

Race, ethnicity	Cases	Hospitalizations	Deaths
White	201	36	13
Hispanic	12	3	0
Non-Hispanic	187	33	12
Unknown ethnicity	2	0	1
Black	31	4	1
Hispanic	0	0	0
Non-Hispanic	31	4	1
Unknown ethnicity	0	0	0
Other	5	1	1
Hispanic	2	0	0
Non-Hispanic	3	1	1
Unknown ethnicity	0	0	0
Unknown race	5	1	0
Hispanic	0	0	0
Non-Hispanic	0	0	0
Unknown ethnicity	5	1	0
Total	242	42	15

Hospitalization

counts include anyone who was hospitalized at some point during their illness. It does not reflect the number of people currently hospitalized.

Other race

includes any person with a race of American Indian/Alaskan native, Asian, native Hawaiian/Pacific Islander, or other.

Outcomes for Florida residents

Sumter

Hospitalizations

42

(17% of all cases)

Deaths

15

(6% of all cases)

Statewide

Hospitalizations

7,595

(18% of all cases)

Deaths

1,827

(4% of all cases)

Laboratory testing for Florida residents and non-Florida residents over the past 2 weeks

Number and percent of positive labs

These counts include the number of people for whom the department received laboratory results by day. This percent is the number of people who test positive for the first time divided by all the people tested that day, excluding people who have previously tested positive.

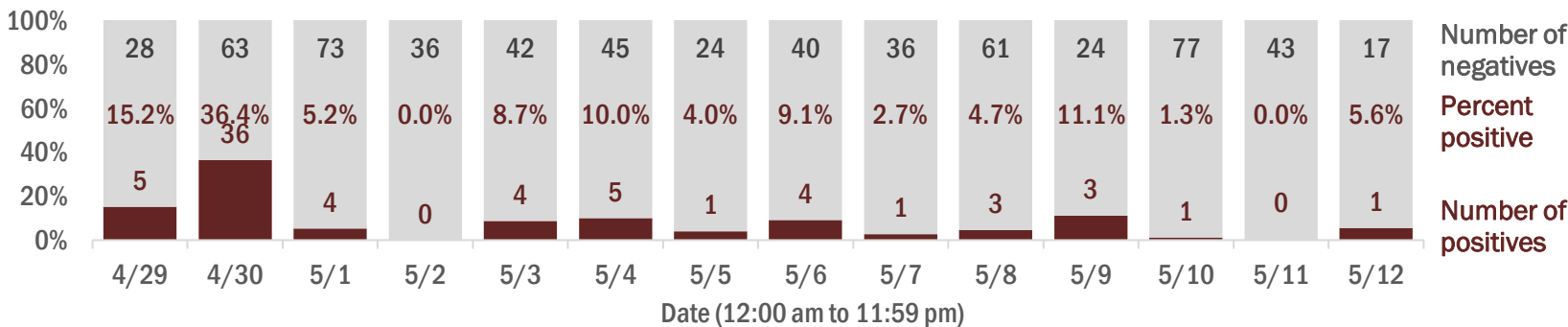

Emergency department (ED) chief complaint and admission data for Sumter County

Daily percent of ED visits mentioning cough, fever, or shortness of breath

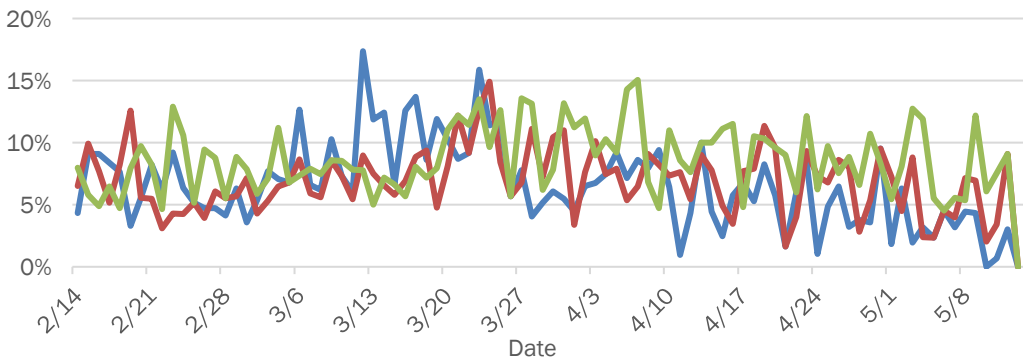

Daily percent of ED visits resulting in cough-associated admissions

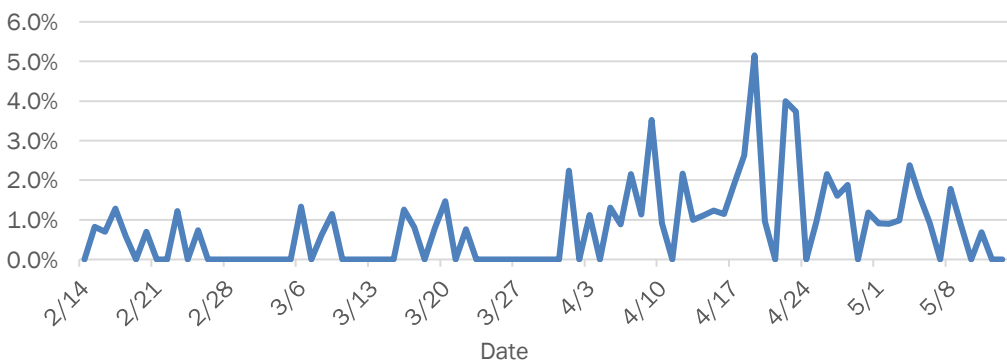

Weekly count of ED visits for influenza-like illness

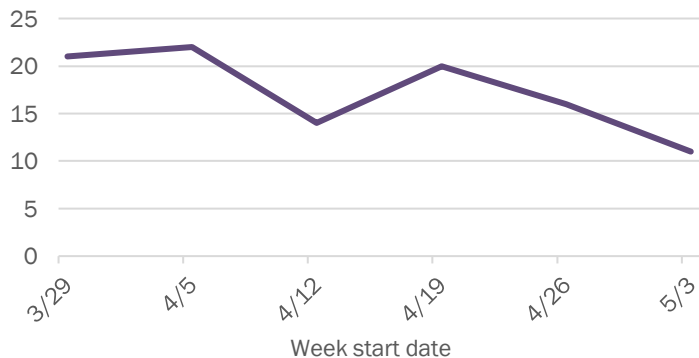

Weekly count of ED visits for COVID-like illness

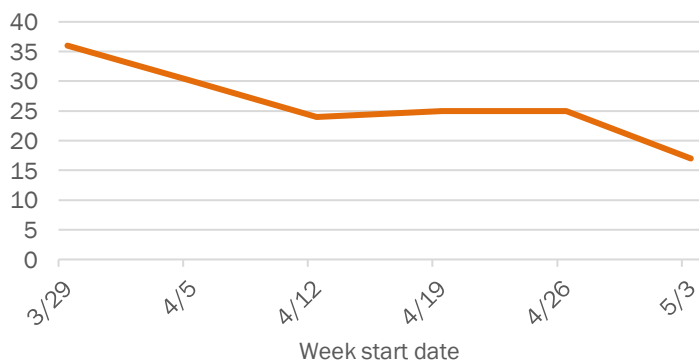

The Electronic Surveillance System for the Early Notification of Community-Based Epidemics (ESSENCE-FL) includes chief complaint data from 213 of 214 Florida EDs. Data are transmitted electronically to ESSENCE-FL daily or hourly.

Coronavirus: summary for Suwannee County

Data for May 13, 2020 (verified at 10 AM)

Data in this report are provisional and subject to change.

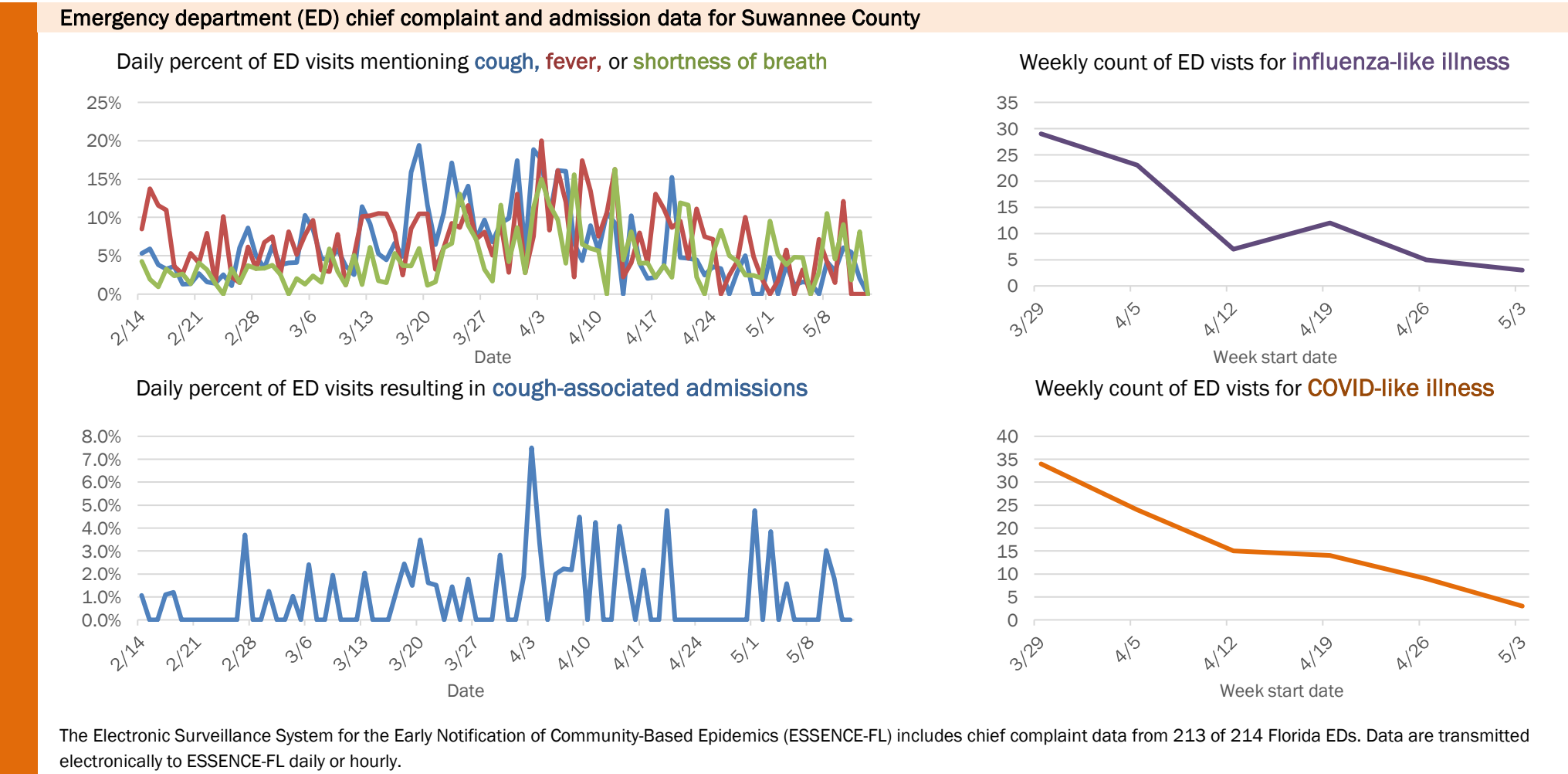
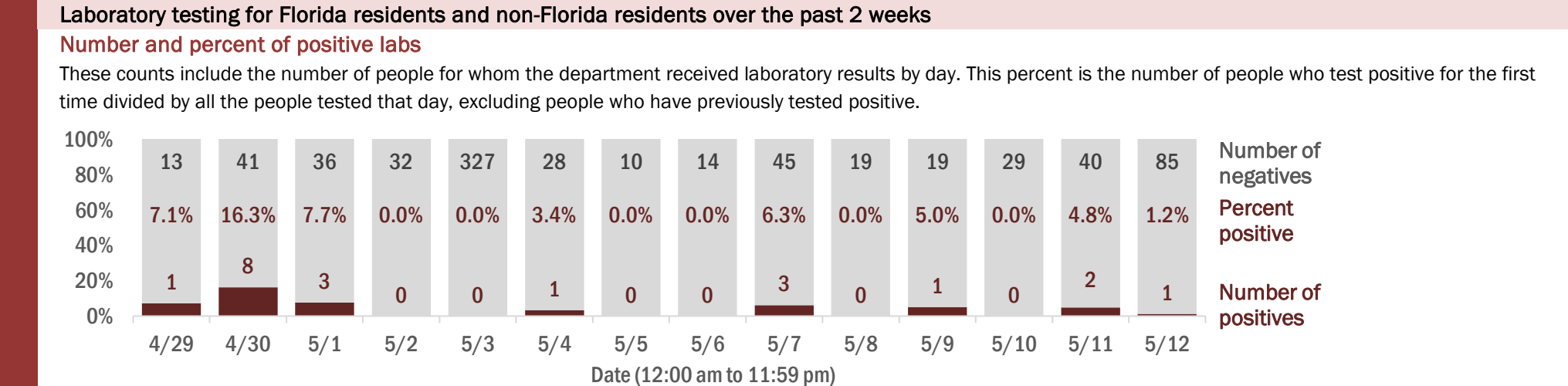
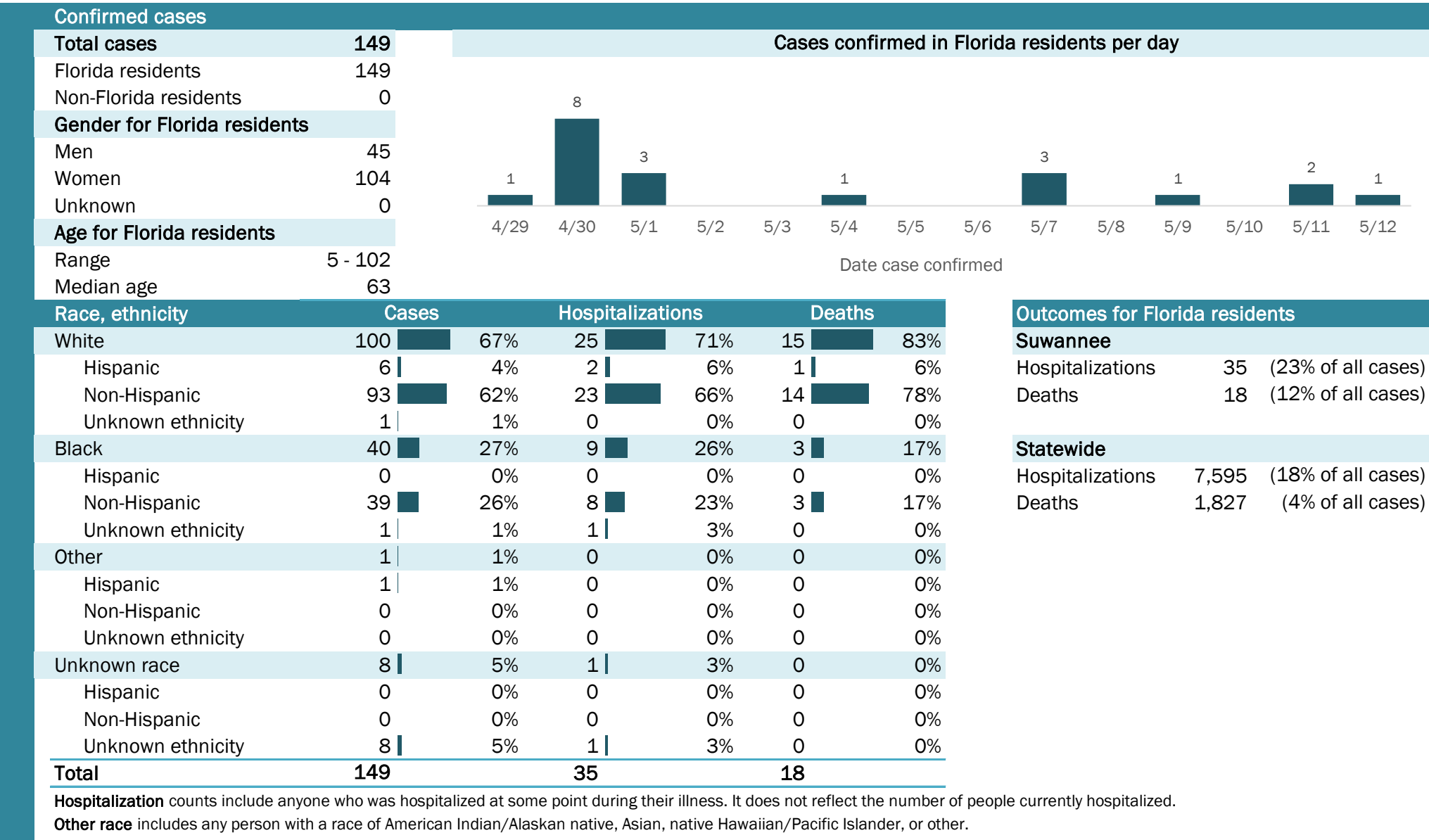

Coronavirus: summary for Taylor County

Data for May 13, 2020 (verified at 10 AM)

Data in this report are provisional and subject to change.

Confirmed cases																	
Total cases	3	Cases confirmed in Florida residents per day															
Florida residents	3																
Non-Florida residents	0																
Gender for Florida residents																	
Men	0																
Women	3																
Unknown	0																
Age for Florida residents		4/29	4/30	5/1	5/2	5/3	5/4	5/5	5/6	5/7	5/8	5/9	5/10	5/11	5/12		
Range	29 - 60	Date case confirmed															
Median age	47																
Race, ethnicity	Cases	Hospitalizations			Deaths			Outcomes for Florida residents									
White	3	100%	0	N/A	0	N/A	Taylor										
Hispanic	0	0%	0	N/A	0	N/A	Hospitalizations	0	(0% of all cases)								
Non-Hispanic	3	100%	0	N/A	0	N/A	Deaths	0	(0% of all cases)								
Unknown ethnicity	0	0%	0	N/A	0	N/A											
Black	0	0%	0	N/A	0	N/A	Statewide										
Hispanic	0	0%	0	N/A	0	N/A	Hospitalizations	7,595	(18% of all cases)								
Non-Hispanic	0	0%	0	N/A	0	N/A	Deaths	1,827	(4% of all cases)								
Unknown ethnicity	0	0%	0	N/A	0	N/A											
Other	0	0%	0	N/A	0	N/A											
Hispanic	0	0%	0	N/A	0	N/A											
Non-Hispanic	0	0%	0	N/A	0	N/A											
Unknown ethnicity	0	0%	0	N/A	0	N/A											
Unknown race	0	0%	0	N/A	0	N/A											
Hispanic	0	0%	0	N/A	0	N/A											
Non-Hispanic	0	0%	0	N/A	0	N/A											
Unknown ethnicity	0	0%	0	N/A	0	N/A											
Total	3	0			0												

Hospitalization counts include anyone who was hospitalized at some point during their illness. It does not reflect the number of people currently hospitalized.

Other race includes any person with a race of American Indian/Alaskan native, Asian, native Hawaiian/Pacific Islander, or other.

Laboratory testing for Florida residents and non-Florida residents over the past 2 weeks

Number and percent of positive labs

These counts include the number of people for whom the department received laboratory results by day. This percent is the number of people who test positive for the first time divided by all the people tested that day, excluding people who have previously tested positive.

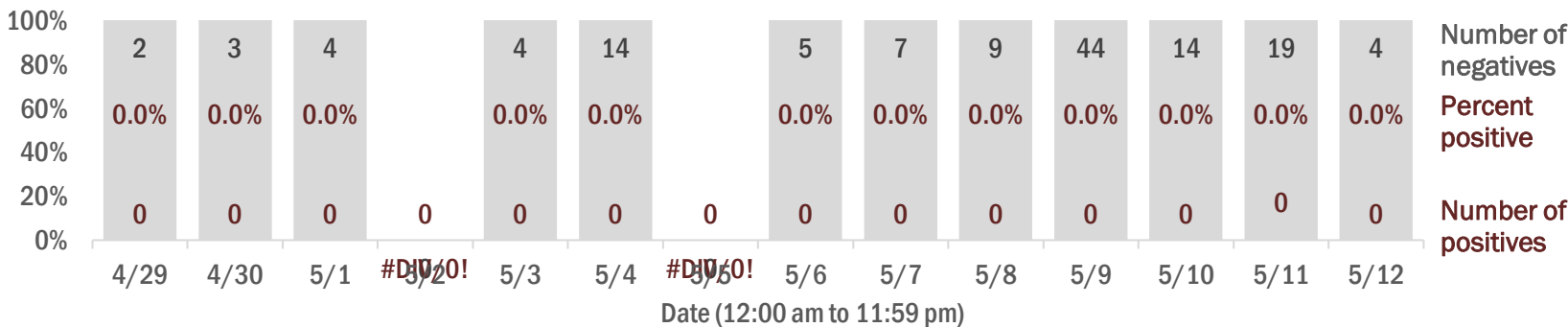

Emergency department (ED) chief complaint and admission data for Taylor County

Daily percent of ED visits mentioning cough, fever, or shortness of breath

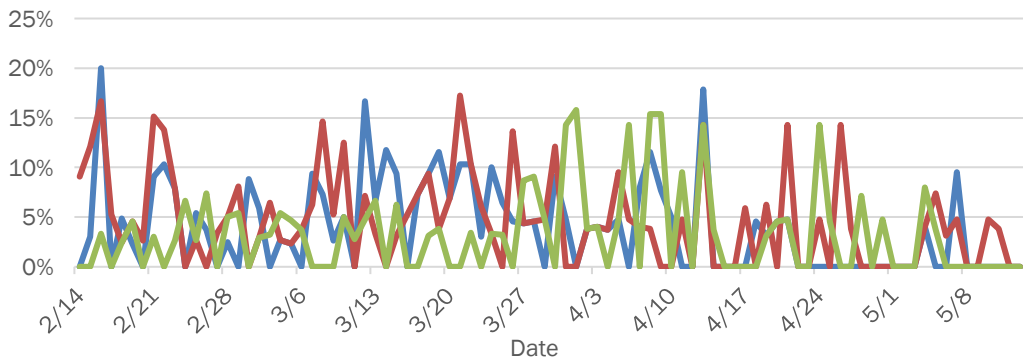

Daily percent of ED visits resulting in cough-associated admissions

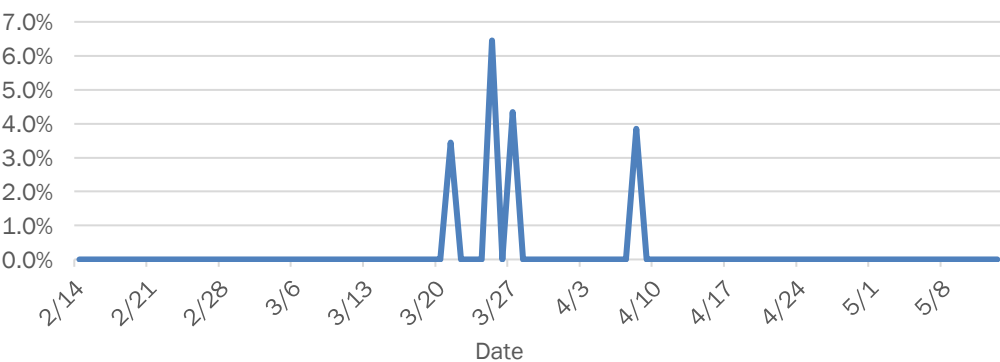

Weekly count of ED visits for influenza-like illness

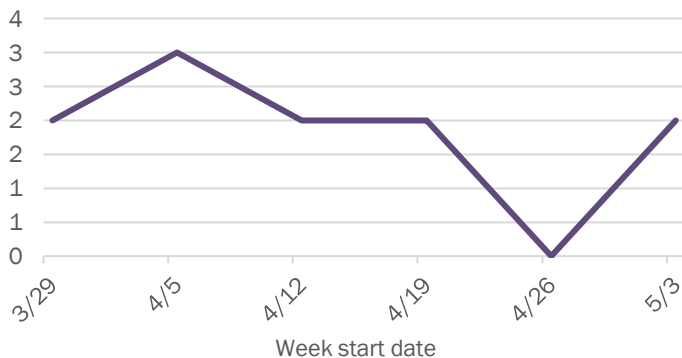

Weekly count of ED visits for COVID-like illness

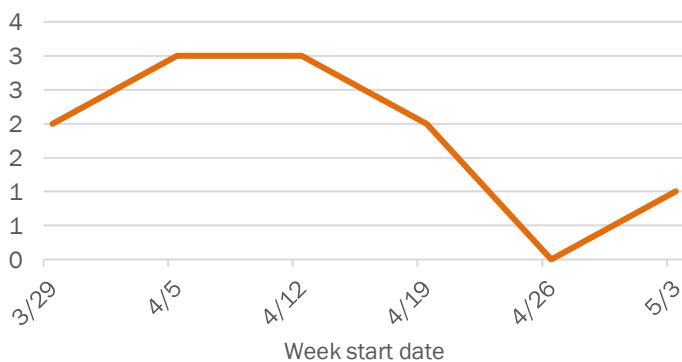

The Electronic Surveillance System for the Early Notification of Community-Based Epidemics (ESSENCE-FL) includes chief complaint data from 213 of 214 Florida EDs. Data are transmitted electronically to ESSENCE-FL daily or hourly.

Coronavirus: summary for Union County

Data for May 13, 2020 (verified at 10 AM)

Data in this report are provisional and subject to change.

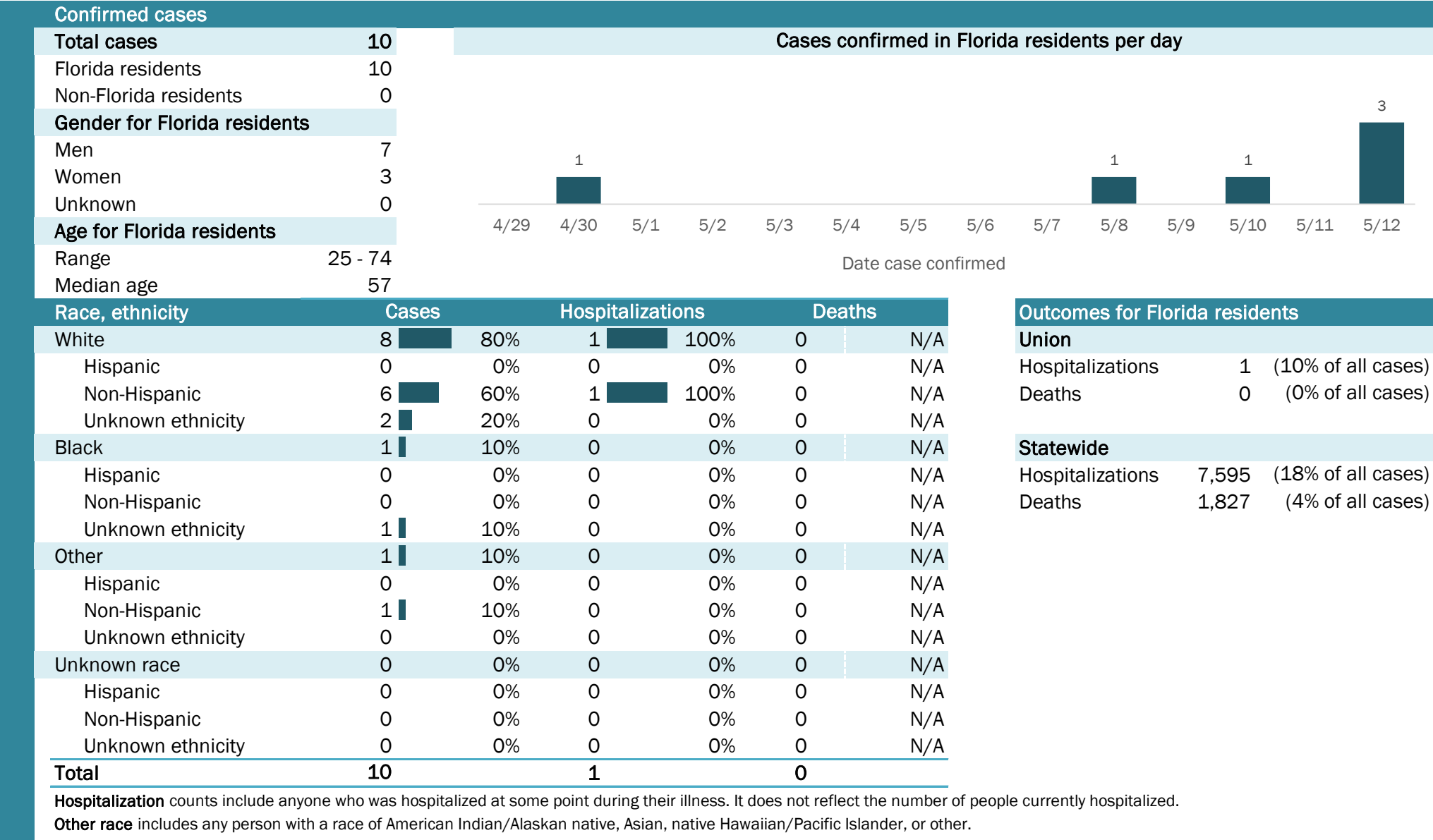

Laboratory testing for Florida residents and non-Florida residents over the past 2 weeks

Number and percent of positive labs

These counts include the number of people for whom the department received laboratory results by day. This percent is the number of people who test positive for the first time divided by all the people tested that day, excluding people who have previously tested positive.

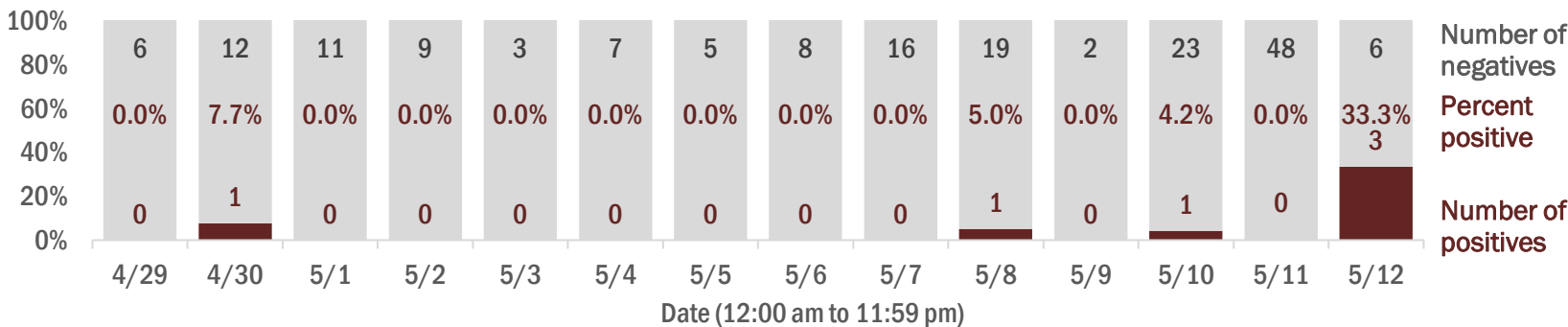

Emergency department (ED) chief complaint and admission data for Union County

Daily percent of ED visits mentioning cough, fever, or shortness of breath

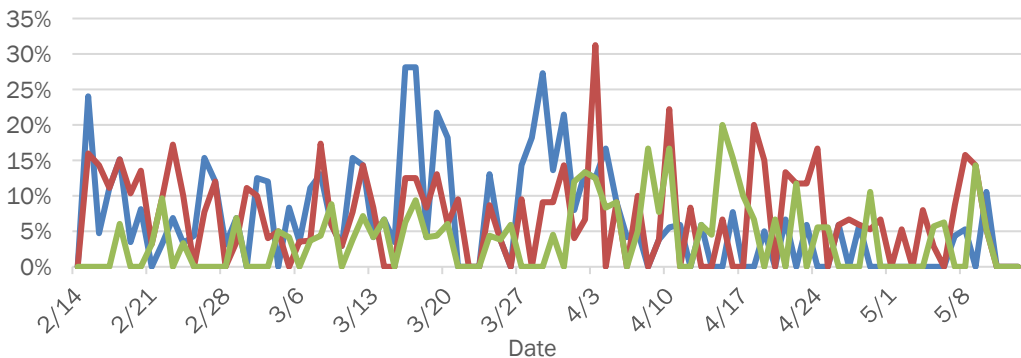

Daily percent of ED visits resulting in cough-associated admissions

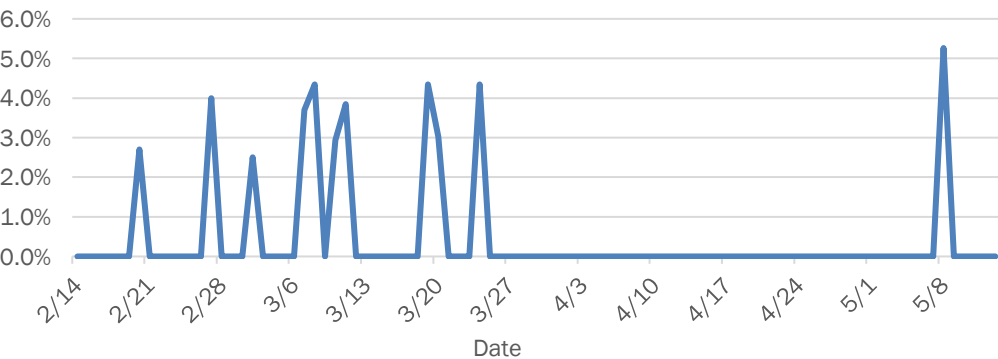

Weekly count of ED vists for influenza-like illness

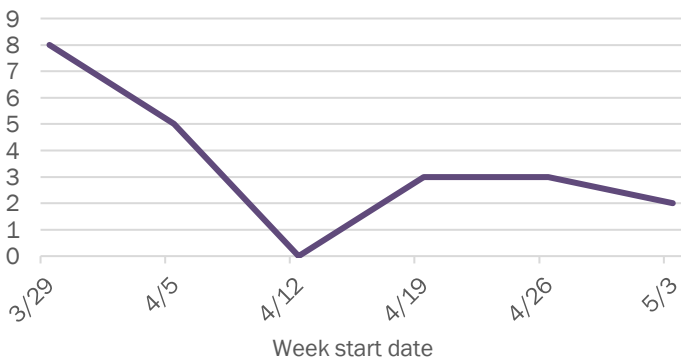

Weekly count of ED vists for COVID-like illness

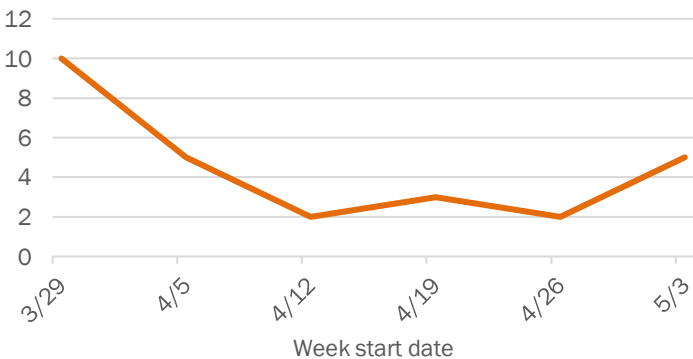

The Electronic Surveillance System for the Early Notification of Community-Based Epidemics (ESSENCE-FL) includes chief complaint data from 213 of 214 Florida EDs. Data are transmitted electronically to ESSENCE-FL daily or hourly.

Coronavirus: summary for Volusia County

Data for May 13, 2020 (verified at 10 AM)

Data in this report are provisional and subject to change.

Confirmed cases

Total cases

566

Florida residents

554

Non-Florida residents

12

Gender for Florida residents

Men

324

Women

230

Unknown

0

Age for Florida residents

Range

0 - 102

Median age

54

Cases confirmed in Florida residents per day

4

45

7

11

3

4

2

8

4

3

9

4

5

7

4/29

4/30

5/1

5/2

5/3

5/4

5/5

5/6

5/7

5/8

5/9

5/10

5/11

5/12

Date case confirmed

Race, ethnicity	Cases	Hospitalizations	Deaths
White	334 60%	74 67%	26 87%
Hispanic	50 9%	6 5%	1 3%
Non-Hispanic	274 49%	66 59%	25 83%
Unknown ethnicity	10 2%	2 2%	0 0%
Black	115 21%	19 17%	3 10%
Hispanic	5 1%	1 1%	0 0%
Non-Hispanic	109 20%	18 16%	3 10%
Unknown ethnicity	1 0%	0 0%	0 0%
Other	90 16%	16 14%	1 3%
Hispanic	24 4%	3 3%	0 0%
Non-Hispanic	55 10%	12 11%	1 3%
Unknown ethnicity	11 2%	1 1%	0 0%
Unknown race	15 3%	2 2%	0 0%
Hispanic	0 0%	0 0%	0 0%
Non-Hispanic	2 0%	0 0%	0 0%
Unknown ethnicity	13 2%	2 2%	0 0%
Total	554	111	30

Hospitalization

counts include anyone who was hospitalized at some point during their illness. It does not reflect the number of people currently hospitalized.

Other race

includes any person with a race of American Indian/Alaskan native, Asian, native Hawaiian/Pacific Islander, or other.

Outcomes for Florida residents

Volusia

Hospitalizations

111

(20% of all cases)

Deaths

30

(5% of all cases)

Statewide

Hospitalizations

7,595

(18% of all cases)

Deaths

1,827

(4% of all cases)

Laboratory testing for Florida residents and non-Florida residents over the past 2 weeks

Number and percent of positive labs

These counts include the number of people for whom the department received laboratory results by day. This percent is the number of people who test positive for the first time divided by all the people tested that day, excluding people who have previously tested positive.

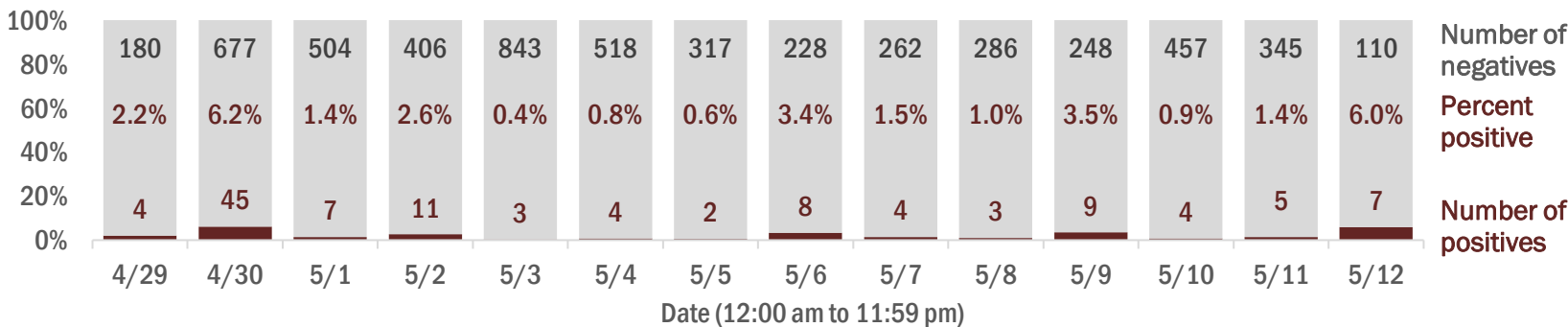

Emergency department (ED) chief complaint and admission data for Volusia County

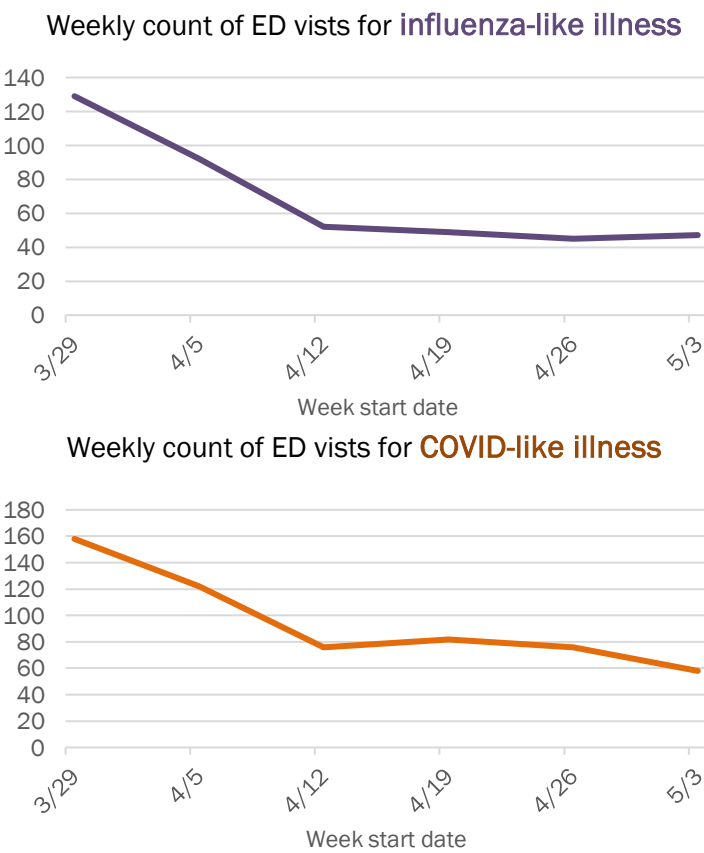
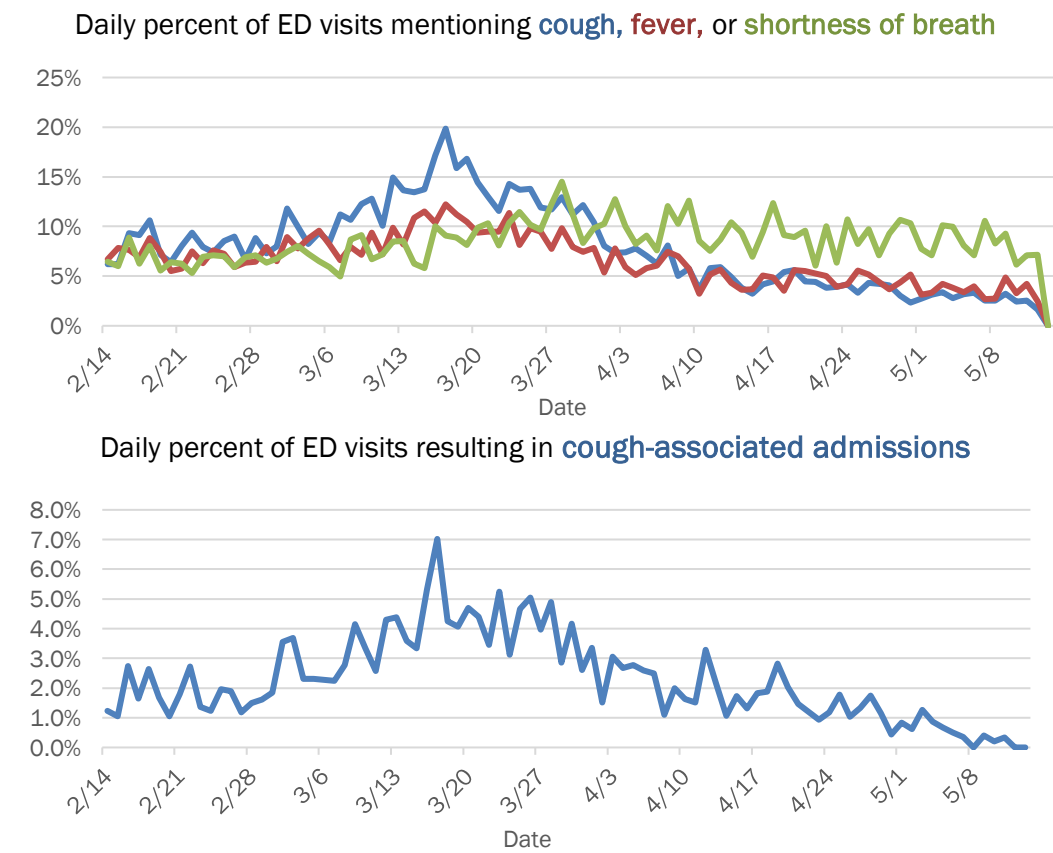

The Electronic Surveillance System for the Early Notification of Community-Based Epidemics (ESSENCE-FL) includes chief complaint data from 213 of 214 Florida EDs. Data are transmitted electronically to ESSENCE-FL daily or hourly.

Coronavirus: summary for Wakulla County

Data for May 13, 2020 (verified at 10 AM)

Data in this report are provisional and subject to change.

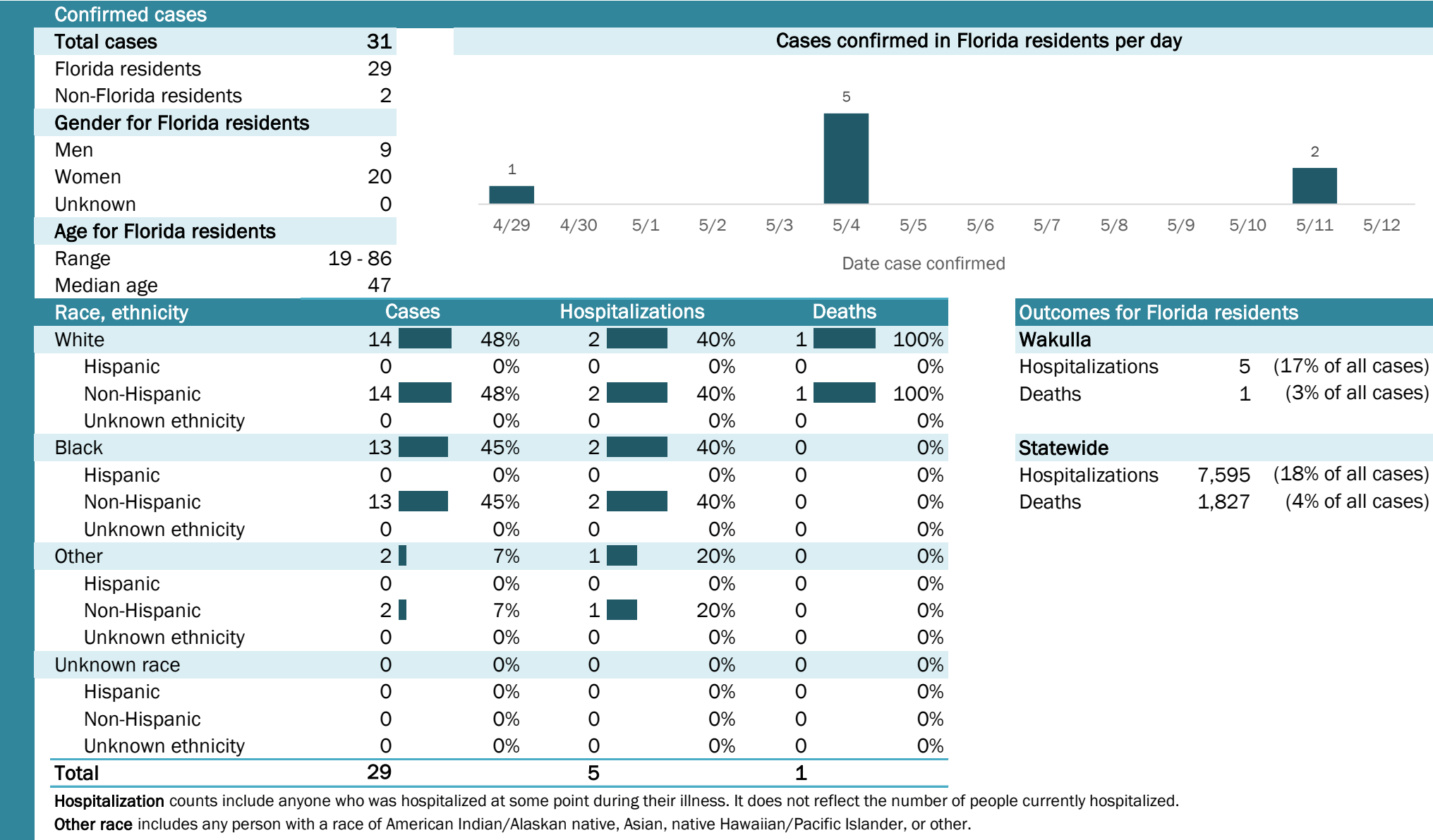

Laboratory testing for Florida residents and non-Florida residents over the past 2 weeks

Number and percent of positive labs

These counts include the number of people for whom the department received laboratory results by day. This percent is the number of people who test positive for the first time divided by all the people tested that day, excluding people who have previously tested positive.

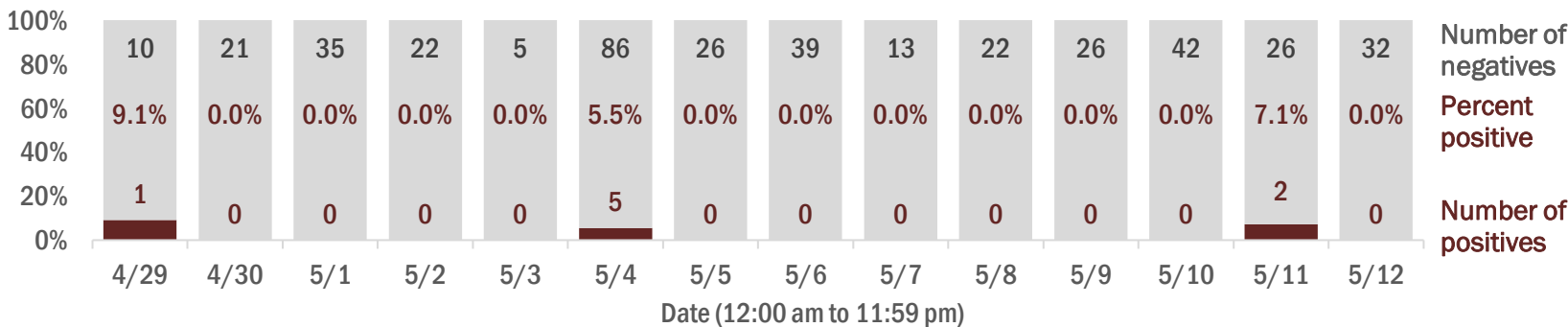

Emergency department (ED) chief complaint and admission data for Wakulla County

Daily percent of ED visits mentioning cough, fever, or shortness of breath

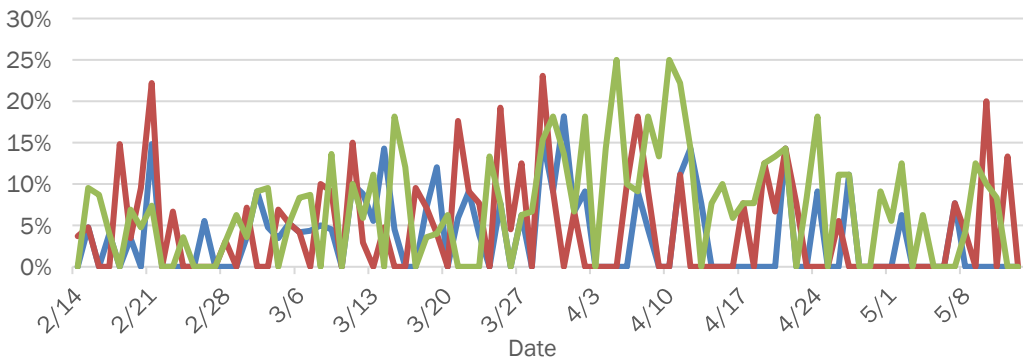

Daily percent of ED visits resulting in cough-associated admissions

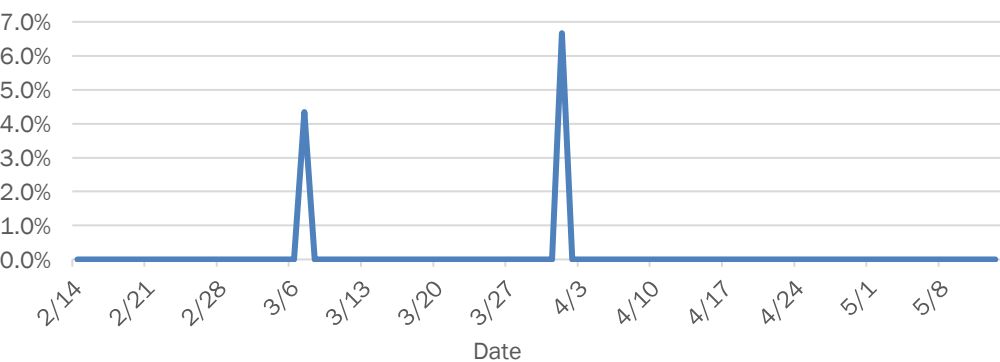

Weekly count of ED vists for influenza-like illness

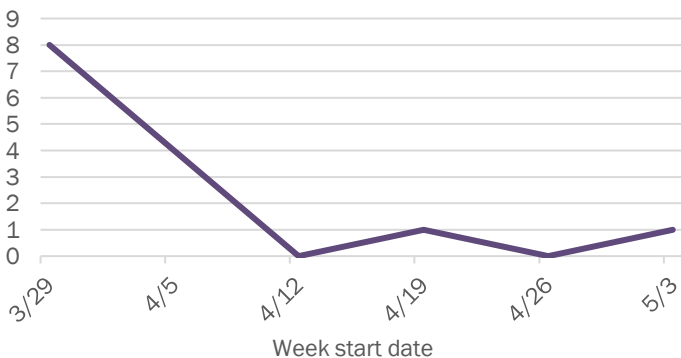

Weekly count of ED vists for COVID-like illness

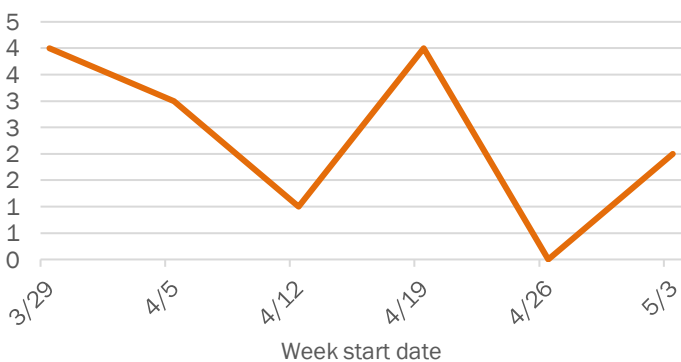

The Electronic Surveillance System for the Early Notification of Community-Based Epidemics (ESSENCE-FL) includes chief complaint data from 213 of 214 Florida EDs. Data are transmitted electronically to ESSENCE-FL daily or hourly.

Coronavirus: summary for Walton County

Data for May 13, 2020 (verified at 10 AM)

Data in this report are provisional and subject to change.

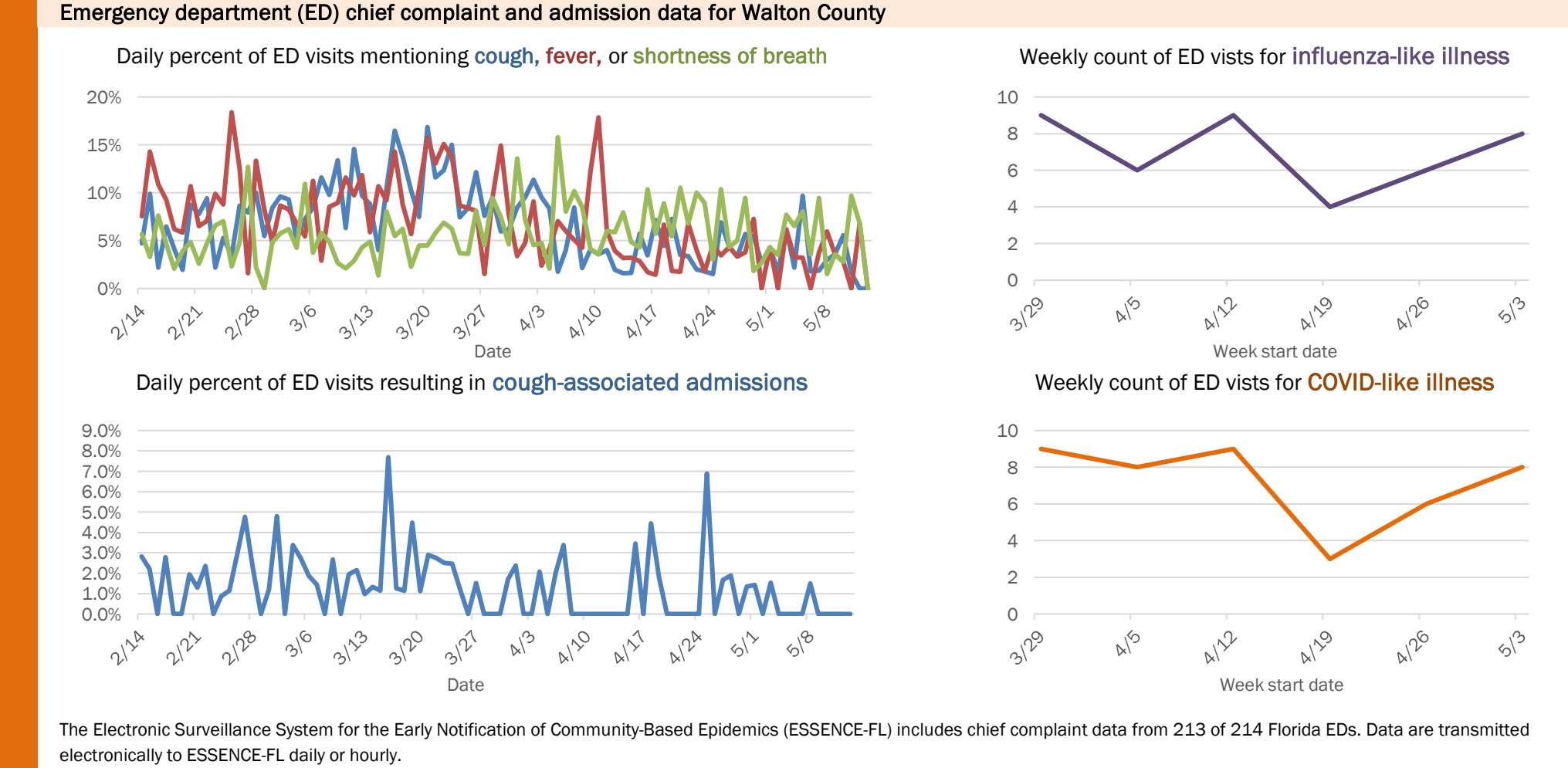
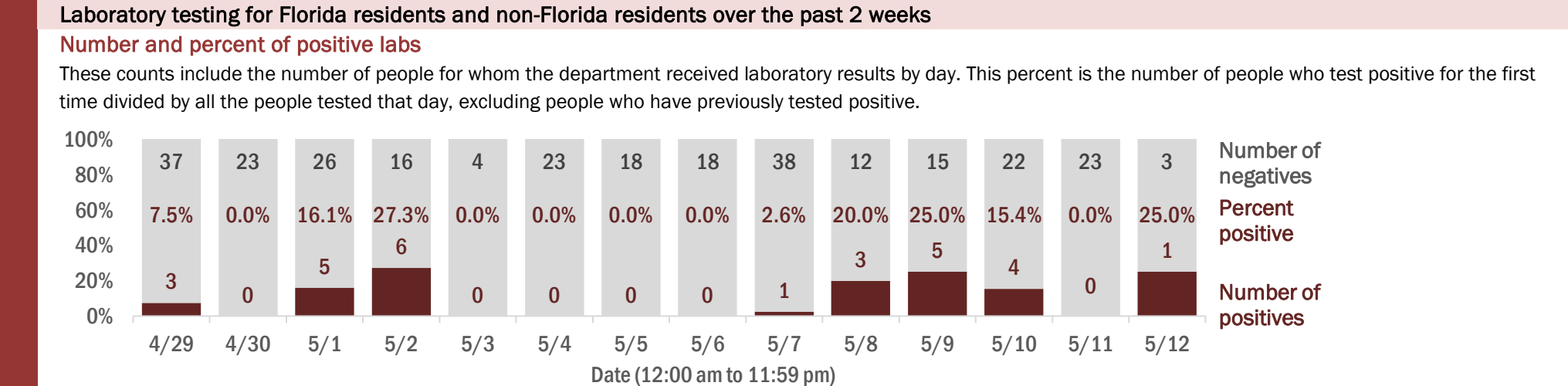
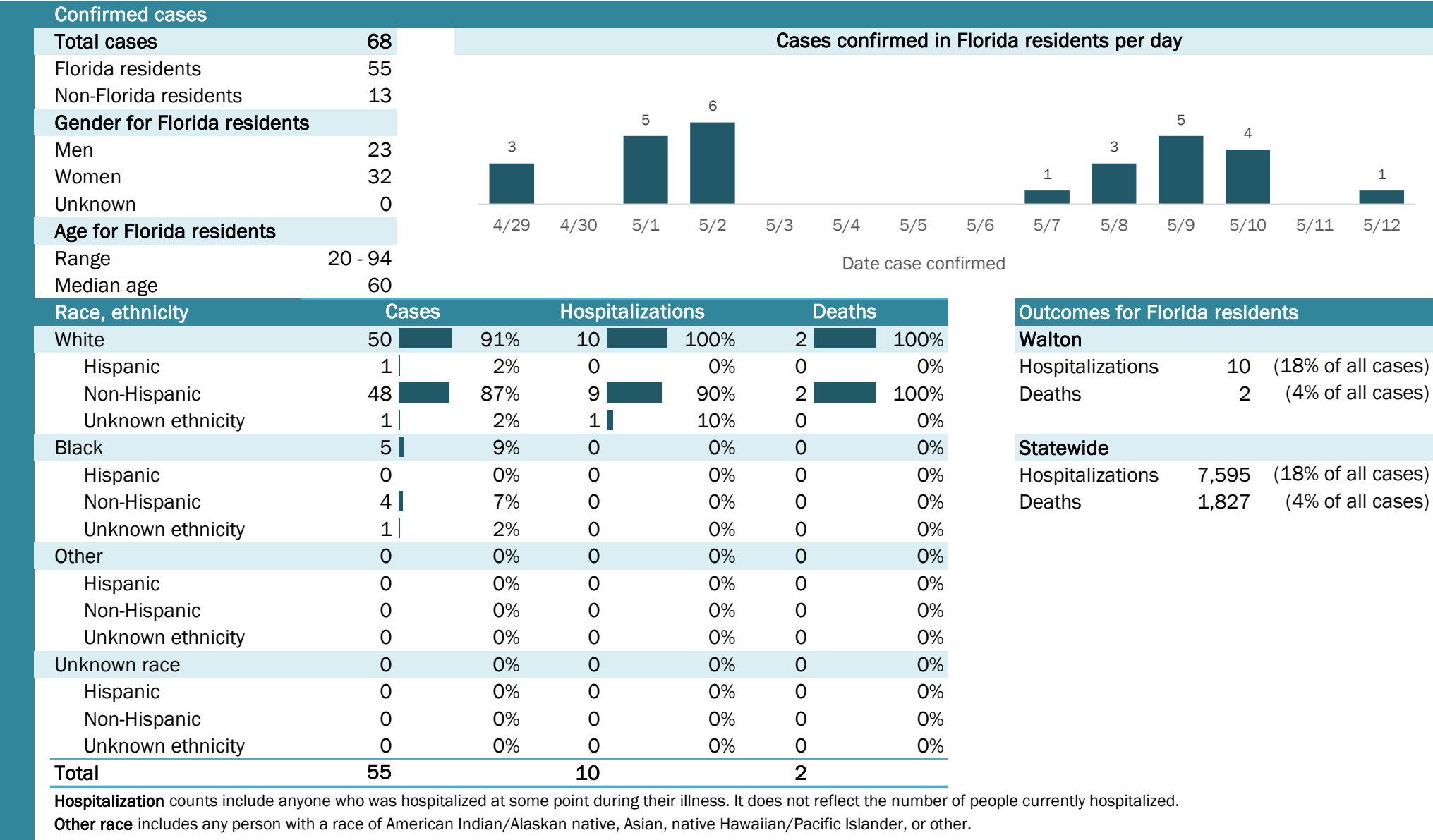

Coronavirus: summary for Washington County

Data for May 13, 2020 (verified at 10 AM)

Data in this report are provisional and subject to change.

Confirmed cases																
Total cases	12	Cases confirmed in Florida residents per day														
Florida residents	12															
Non-Florida residents	0															
Gender for Florida residents																
Men	7															
Women	5															
Unknown	0															
Age for Florida residents		4/29	4/30	5/1	5/2	5/3	5/4	5/5	5/6	5/7	5/8	5/9	5/10	5/11	5/12	
Range	25 - 62	Date case confirmed														
Median age	55															
Race, ethnicity	Cases	Hospitalizations				Deaths		Outcomes for Florida residents								
White	12	<div></div>	100%	1	<div></div>	100%	0		Washington							
Hispanic	0		0%	0		0%	0		Hospitalizations		1	(8% of all cases)				
Non-Hispanic	12	<div></div>	100%	1	<div></div>	100%	0		Deaths		0	(0% of all cases)				
Unknown ethnicity	0		0%	0		0%	0		Statewide							
Black	0		0%	0		0%	0		Hospitalizations		7,595	(18% of all cases)				
Hispanic	0		0%	0		0%	0		Deaths		1,827	(4% of all cases)				
Non-Hispanic	0		0%	0		0%	0									
Unknown ethnicity	0		0%	0		0%	0									
Other	0		0%	0		0%	0									
Hispanic	0		0%	0		0%	0									
Non-Hispanic	0		0%	0		0%	0									
Unknown ethnicity	0		0%	0		0%	0									
Unknown race	0		0%	0		0%	0									
Hispanic	0		0%	0		0%	0									
Non-Hispanic	0		0%	0		0%	0									
Unknown ethnicity	0		0%	0		0%	0									
Total	12			1			0									

Hospitalization counts include anyone who was hospitalized at some point during their illness. It does not reflect the number of people currently hospitalized.

Other race includes any person with a race of American Indian/Alaskan native, Asian, native Hawaiian/Pacific Islander, or other.

Laboratory testing for Florida residents and non-Florida residents over the past 2 weeks

Number and percent of positive labs

These counts include the number of people for whom the department received laboratory results by day. This percent is the number of people who test positive for the first time divided by all the people tested that day, excluding people who have previously tested positive.

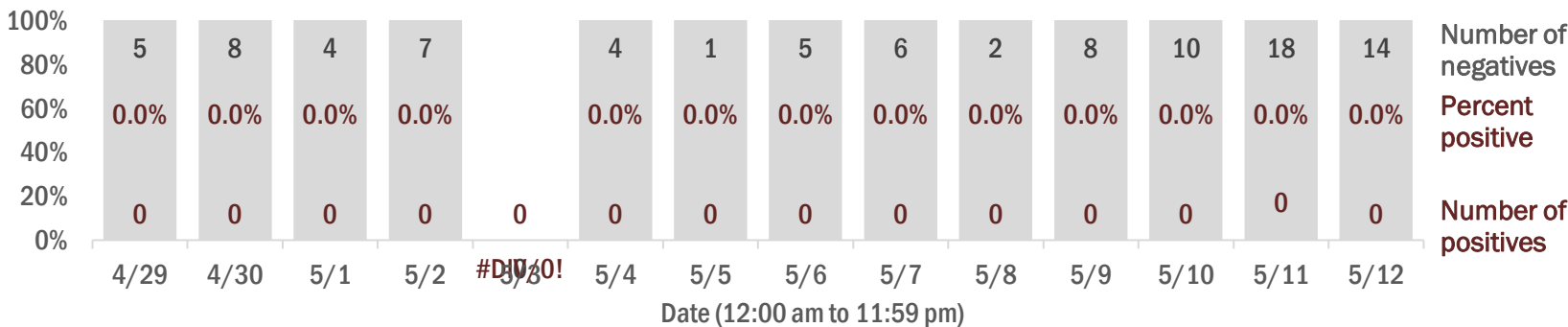

Emergency department (ED) chief complaint and admission data for Washington County

Daily percent of ED visits mentioning cough, fever, or shortness of breath

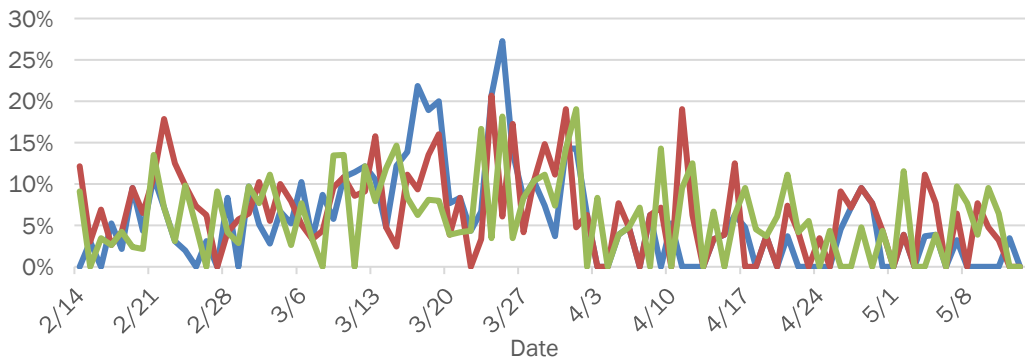

Daily percent of ED visits resulting in cough-associated admissions

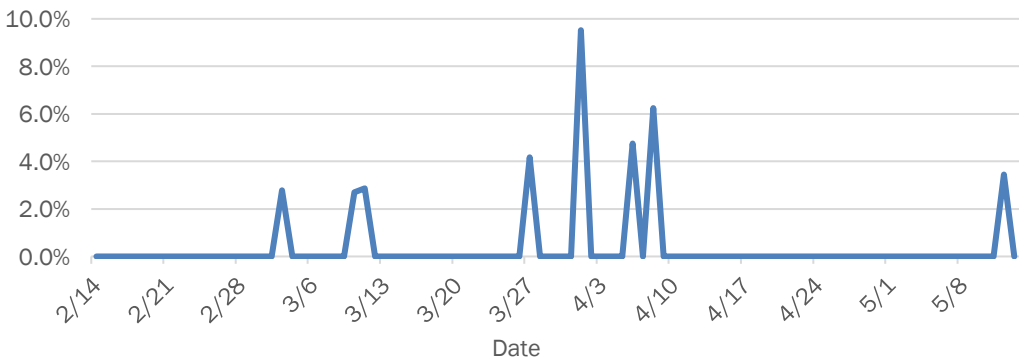

Weekly count of ED visits for influenza-like illness

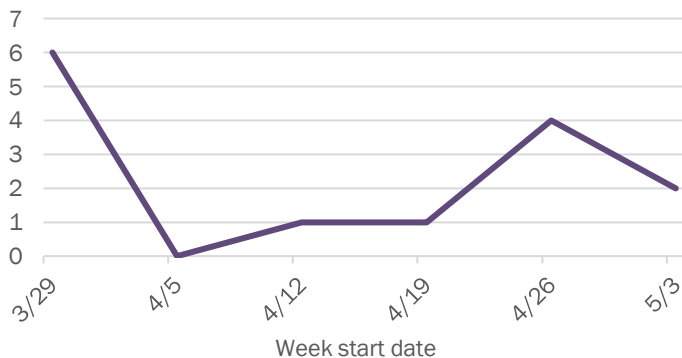

Weekly count of ED visits for COVID-like illness

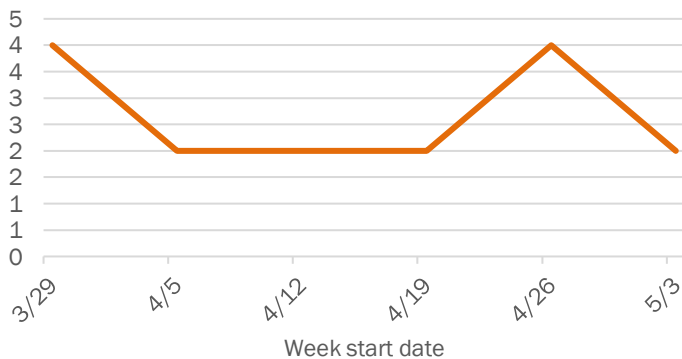

The Electronic Surveillance System for the Early Notification of Community-Based Epidemics (ESSENCE-FL) includes chief complaint data from 213 of 214 Florida EDs. Data are transmitted electronically to ESSENCE-FL daily or hourly.